

RE: P250479-01
Roof - BY Lot 240

MiTek, Inc.
16023 Swingley Ridge Rd.
Chesterfield, MO 63017
314.434.1200

Site Information:

Customer: Clayton Properties Project Name: P250479-01
Lot/Block: 240 Model: Riverside - Farmhouse 3 Car
Address: 1505 SE Bailey Farms Pkwy Subdivision: Bailey Farms
City: Lee's Summit State: MO

General Truss Engineering Criteria & Design Loads (Individual Truss Design Drawings Show Special Loading Conditions):

Design Code: IRC2018/TPI2014 Design Program: MiTek 20/20 8.6
Wind Code: ASCE 7-16 Wind Speed: 115 mph
Roof Load: 45.0 psf Floor Load: N/A psf

This package includes 30 individual, dated Truss Design Drawings and 0 Additional Drawings.

No.	Seal#	Truss Name	Date	No.	Seal#	Truss Name	Date
1	I73836810	B1	5/30/2025	21	I73836830	VE2	5/30/2025
2	I73836811	B2	5/30/2025	22	I73836831	VE3	5/30/2025
3	I73836812	C1	5/30/2025	23	I73836832	VE7	5/30/2025
4	I73836813	C2	5/30/2025	24	I73836833	VE8	5/30/2025
5	I73836814	D1	5/30/2025	25	I73836834	VE9	5/30/2025
6	I73836815	D2	5/30/2025	26	I73836835	VG10	5/30/2025
7	I73836816	E1	5/30/2025	27	I73836836	VG11	5/30/2025
8	I73836817	E2	5/30/2025	28	I73836837	VG12	5/30/2025
9	I73836818	E3	5/30/2025	29	I73836838	VG13	5/30/2025
10	I73836819	G1	5/30/2025	30	I73836839	VG14	5/30/2025
11	I73836820	G2	5/30/2025				
12	I73836821	G3	5/30/2025				
13	I73836822	H1	5/30/2025				
14	I73836823	H2	5/30/2025				
15	I73836824	H3	5/30/2025				
16	I73836825	H4	5/30/2025				
17	I73836826	H5	5/30/2025				
18	I73836827	H8	5/30/2025				
19	I73836828	R1	5/30/2025				
20	I73836829	VE1	5/30/2025				

RELEASE FOR CONSTRUCTION
AS NOTED ON PLANS REVIEW
DEVELOPMENT SERVICES
LEE'S SUMMIT, MISSOURI
07/11/2025 7:50:52

The truss drawing(s) referenced above have been prepared by
MiTek USA, Inc. under my direct supervision
based on the parameters provided by .

Truss Design Engineer's Name: Lu, Jie

My license renewal date for the state of Missouri is December 31, 2026.

Missouri COA: 001193

IMPORTANT NOTE: The seal on these truss component designs is a certification that the engineer named is licensed in the jurisdiction(s) identified and that the designs comply with ANSI/TPI 1. These designs are based upon parameters shown (e.g., loads, supports, dimensions, shapes and design codes), which were given to MiTek. Any project specific information included is for MiTek customers file reference purpose only, and was not taken into account in the preparation of these designs. MiTek has not independently verified the applicability of the design parameters or the designs for any particular building. Before use, the building designer should verify applicability of design parameters and properly incorporate these designs into the overall building design per ANSI/TPI 1, Chapter 2.



May 30, 2025

Premier Building Supply (Springhill, KS), Spring Hills, KS - 66083, Run: 8.93 S 8.63 Sep 26 2024 Print: 8.630 S Sep 26 2024 MiTek Industries, Inc. Thu May 29 13:17:04 Page: 1
ID:0?KsEbVflefMnNTOVEEoX7ytxid-RfC?PsB70Hg3NSgPqnL8w3ulTXbGKWrcDo7J4zJC?f

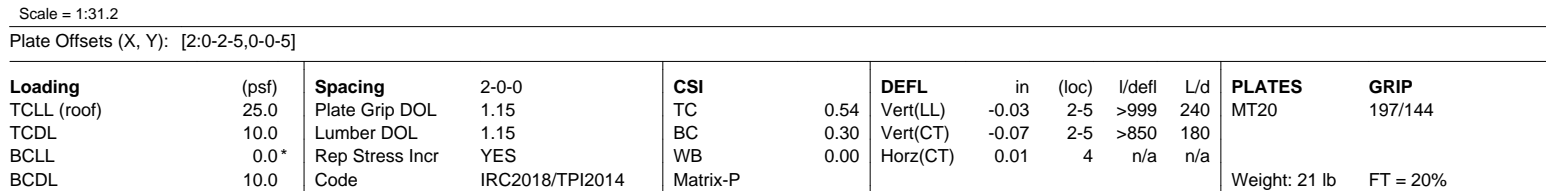

- 6) Provide mechanical connection (by others) of truss to bearing plate at joint(s) 2.
- 7) One H2.5T Simpson Strong-Tie connectors recommended to connect truss to bearing walls due to UPLIFT at jt(s) 2. This connection is for uplift only and does not consider lateral forces.
- 8) This truss is designed in accordance with the 2018 International Residential Code sections R502.11.1 and R802.10.2 and referenced standard ANSI/TP1 1.
- 9) Gap between inside of top chord bearing and first diagonal or vertical web shall not exceed 0.500in.

LOAD CASE(S) Standard



STATE OF MISSOURI

JIE LU

NUMBER
PE-029327

PROFESSIONAL ENGINEER

WARNING - Verify design parameters and READ NOTES ON THIS AND INCLUDED MITEK REFERENCE PAGE MII-7473 rev. 1/2/2023 BEFORE USE.

Design valid for use only with MiteK® connectors. This design is based only upon parameters shown, and is for an individual building component, not a truss system. Before use, the building designer must verify the applicability of design parameters and properly incorporate this design into the overall building design. Bracing indicated is to prevent buckling of individual truss web and/or chord members only. Additional temporary and permanent bracing is always required for stability and to prevent collapse with possible personal injury and property damage. For general guidance regarding the fabrication, storage, delivery, erection and bracing of trusses and truss systems, see **ANSI/TPI1 Quality Criteria, and DSB-22** available from Truss Plate Institute (www.tpinst.org) and **BCSI Building Component Safety Information** available from the Structural Building Component Association (www.sbcscomponents.com).

MiTek®
RELEASE FOR CONSTRUCTION
AS NOTED ON PLANS REVIEW
DEVELOPMENT SERVICES
16023 Swingley Ridge Rd
Crestedmont, MD 21030
Tel: 410.221.1100
LEE'S SUMMIT, MISSOURI
07/11/2025 7:50:52

Job	Truss	Truss Type	Qty	Ply	Roof - BY Lot 240	
P250479-01	B2	Monopitch	3	1	Job Reference (optional)	I73836811

Premier Building Supply (Springhill, KS), Spring Hills, KS - 66083,

Run: 8.93 S 8.63 Sep 26 2024 Print: 8.630 S Sep 26 2024 MiTek Industries, Inc. Thu May 29 13:17:05

Page: 1

ID:0?KsEbVflefMnNTOVEEoX7ytxid-RfC?PsB70Hq3NSgPqnL8w3ulTXbGKWRCDoi7J4zJC?f

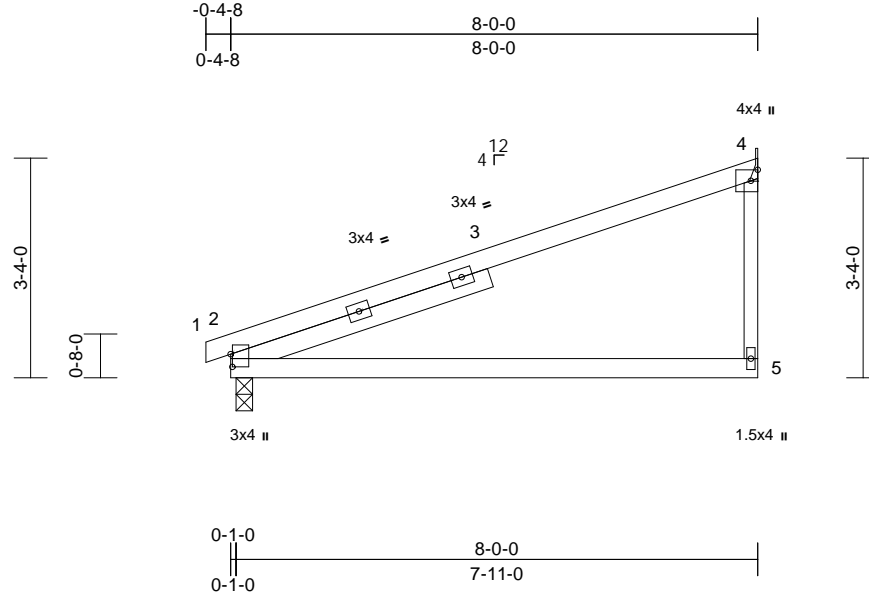

Scale = 1:35

Plate Offsets (X, Y): [2:0-2-5,0-0-5]

Loading	(psf)	Spacing	2-0-0	CSI		DEFL	in	(loc)	l/defl	L/d	PLATES	GRIP
TCLL (roof)	25.0	Plate Grip DOL	1.15	TC	0.70	Vert(LL)	-0.23	2-5	>406	240	MT20	197/144
TCDL	10.0	Lumber DOL	1.15	BC	0.84	Vert(CT)	-0.47	2-5	>203	180		
BCLL	0.0*	Rep Stress Incr	YES	WB	0.00	Horz(CT)	0.04	4	n/a	n/a		
BCDL	10.0	Code	IRC2018/TPI2014	Matrix-P							Weight: 34 lb	FT = 20%

LUMBER

TOP CHORD	2x4 SP 2400F 2.0E
BOT CHORD	2x4 SP No.2
WEBS	2x3 SPF No.2
SLIDER	Left 2x4 SP No.2 -- 4-1-9

BRACING

TOP CHORD	Structural wood sheathing directly applied or 6-0-0 oc purlins, except end verticals.
BOT CHORD	Rigid ceiling directly applied or 9-0-12 oc bracing.

REACTIONS	(size) 2=0-3-0, 4= Mechanical
	Max Horiz 2=77 (LC 9)
	Max Grav 2=382 (LC 1), 4=355 (LC 1)

FORCES	(lb) - Maximum Compression/Maximum Tension
--------	--

TOP CHORD	1-2=-14/0, 2-4=-112/77, 4-5=0/158
BOT CHORD	2-5=-39/43

NOTES

- 1) Wind: ASCE 7-16; Vult=115mph (3-second gust) Vasd=91mph; TCDL=6.0psf; BCDL=6.0psf; h=25ft; B=45ft; L=24ft; eave=4ft; Ke=0.97; Cat. II; Exp B; Enclosed; MWFRS (directional) and C-C Exterior(2E) -0-4-8 to 2-7-8, Interior (1) 2-7-8 to 7-10-12 zone; cantilever left and right exposed ; end vertical left and right exposed;C-C for members and forces & MWFRS for reactions shown; Lumber DOL=1.60 plate grip DOL=1.60
- 2) This truss has been designed for a 10.0 psf bottom chord live load nonconcurrent with any other live loads.
- 3) * This truss has been designed for a live load of 20.0psf on the bottom chord in all areas where a rectangle 3-06-00 tall by 2-00-00 wide will fit between the bottom chord and any other members.
- 4) Bearings are assumed to be: , Joint 2 SP No.2 crushing capacity of 565 psi.
- 5) Refer to girder(s) for truss to truss connections.
- 6) Provide mechanical connection (by others) of truss to bearing plate at joint(s) 2.

- 7) One H2.5T Simpson Strong-Tie connectors recommended to connect truss to bearing walls due to UPLIFT at jt(s) 2. This connection is for uplift only and does not consider lateral forces.
- 8) This truss is designed in accordance with the 2018 International Residential Code sections R502.11.1 and R802.10.2 and referenced standard ANSI/TPI 1.
- 9) Gap between inside of top chord bearing and first diagonal or vertical web shall not exceed 0.500in.

LOAD CASE(S) Standard



May 30,2025

WARNING - Verify design parameters and READ NOTES ON THIS AND INCLUDED MITEK REFERENCE PAGE MII-7473 rev. 1/2/2023 BEFORE USE.

Design valid for use only with MiTek® connectors. This design is based only upon parameters shown, and is for an individual building component, not a truss system. Before use, the building designer must verify the applicability of design parameters and properly incorporate this design into the overall building design. Bracing indicated is to prevent buckling of individual truss web and/or chord members only. Additional temporary and permanent bracing is always required for stability and to prevent collapse with possible personal injury and property damage. For general guidance regarding the fabrication, storage, delivery, erection and bracing of trusses and truss systems, see **ANSI/TPI1 Quality Criteria, and DSB-22** available from Truss Plate Institute (www.tpinst.org) and **BCSI Building Component Safety Information** available from the Structural Building Component Association (www.sbcsccomponents.com)

MiTek®
RELEASE FOR CONSTRUCTION
AS NOTED ON PLANS REVIEW
DEVELOPMENT SERVICES
LEE'S SUMMIT, MISSOURI
07/11/2025 7:50:53

Job	Truss	Truss Type	Qty	Ply	Roof - BY Lot 240	
P250479-01	C1	Monopitch Supported Gable	1	1	Job Reference (optional)	I73836812

Premier Building Supply (Springhill, KS), Spring Hills, KS - 66083,

Run: 8.93 S 8.63 Sep 26 2024 Print: 8.630 S Sep 26 2024 MiTek Industries, Inc. Thu May 29 13:17:05

Page: 1

ID:0?KsEbVflefMnNTOVEEoX7ytxid-RfC?PsB70Hq3NSgPqnL8w3uITXbGKWrCDoi7J4JC?f

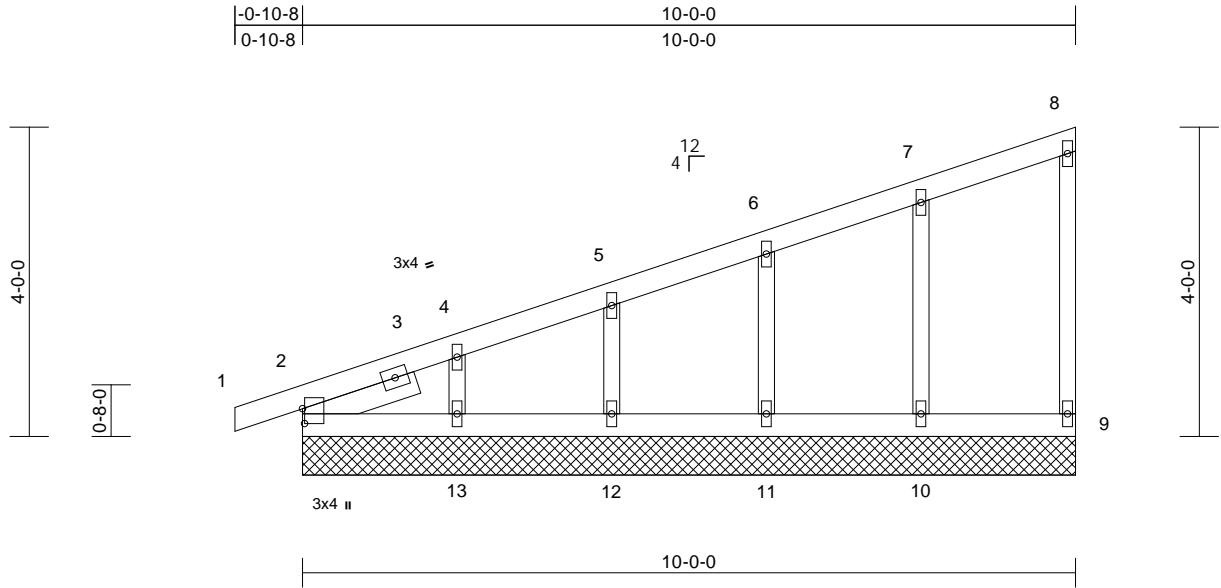

Scale = 1:29.8

Plate Offsets (X, Y): [2:0-2-5,0-0-5]

Loading	(psf)	Spacing	2-0-0	CSI	DEFL	in	(loc)	l/defl	L/d	PLATES	GRIP
TCLL (roof)	25.0	Plate Grip DOL	1.15	TC	0.13	Vert(LL)	n/a	-	n/a	999	MT20
TCDL	10.0	Lumber DOL	1.15	BC	0.05	Vert(CT)	n/a	-	n/a	999	197/144
BCLL	0.0*	Rep Stress Incr	YES	WB	0.04	Horz(CT)	0.00	9	n/a	n/a	
BCDL	10.0	Code	IRC2018/TPI2014	Matrix-S							
Weight: 43 lb FT = 20%											

LUMBER

TOP CHORD	2x4 SP No.2
BOT CHORD	2x4 SP No.2
WEBS	2x3 SPF No.2
OTHERS	2x3 SPF No.2
SLIDER	Left 2x4 SP No.2 -- 1-6-7

BRACING

TOP CHORD	Structural wood sheathing directly applied or 6-0-0 oc purlins, except end verticals.
BOT CHORD	Rigid ceiling directly applied or 10-0-0 oc bracing.

REACTIONS (size)	2=10-0-0, 9=10-0-0, 10=10-0-0, 11=10-0-0, 12=10-0-0, 13=10-0-0
Max Horiz	2=96 (LC 9)
Max Uplift	2=-1 (LC 12), 9=-2 (LC 9), 10=-1 (LC 12), 11=-1 (LC 12), 12=-1 (LC 12), 13=-5 (LC 12)
Max Grav	2=151 (LC 1), 9=69 (LC 1), 10=193 (LC 1), 11=177 (LC 1), 12=182 (LC 1), 13=179 (LC 1)

FORCES

	(lb) - Maximum Compression/Maximum Tension
TOP CHORD	1-2=-5/0, 2-4=-231/113, 4-5=-169/94, 5-6=-132/84, 6-7=-94/74, 7-8=-51/56, 8-9=-54/41
BOT CHORD	2-13=-48/64, 12-13=-48/64, 11-12=-48/64, 10-11=-48/64, 9-10=-48/64
WEBS	7-10=-150/112, 6-11=-138/100, 5-12=-143/95, 4-13=-136/140

NOTES

- 1) Wind: ASCE 7-16; Vult=115mph (3-second gust) Vasd=91mph; TCDL=6.0psf; BCDL=6.0psf; h=25ft; B=45ft; L=24ft; eave=2ft; Ke=0.97; Cat. II; Exp B; Enclosed; MWFRS (directional) and C-C Corner(3E) -0-10-8 to 2-0-0, Exterior(2N) 2-0-0 to 9-10-12 zone; cantilever left and right exposed; end vertical left and right exposed; C-C for members and forces & MWFRS for reactions shown; Lumber DOL=1.60 plate grip DOL=1.60
- 2) Truss designed for wind loads in the plane of the truss only. For studs exposed to wind (normal to the face), see Standard Industry Gable End Details as applicable, or consult qualified building designer as per ANSI/TPI 1.
- 3) All plates are 1.5x4 MT20 unless otherwise indicated.
- 4) Gable requires continuous bottom chord bearing.
- 5) Gable studs spaced at 2-0-0 oc.
- 6) This truss has been designed for a 10.0 psf bottom chord live load nonconcurrent with any other live loads.
- 7) * This truss has been designed for a live load of 20.0psf on the bottom chord in all areas where a rectangle 3-06-00 tall by 2-00-00 wide will fit between the bottom chord and any other members.
- 8) All bearings are assumed to be SP No.2 crushing capacity of 565 psi.
- 9) Provide mechanical connection (by others) of truss to bearing plate capable of withstanding 2 lb uplift at joint 9, 1 lb uplift at joint 2, 1 lb uplift at joint 10, 1 lb uplift at joint 11, 1 lb uplift at joint 12 and 5 lb uplift at joint 13.
- 10) This truss is designed in accordance with the 2018 International Residential Code sections R502.11.1 and R802.10.2 and referenced standard ANSI/TPI 1.

LOAD CASE(S) Standard



May 30, 2025

WARNING - Verify design parameters and READ NOTES ON THIS AND INCLUDED MITEK REFERENCE PAGE MII-7473 rev. 1/2/2023 BEFORE USE.

Design valid for use only with MiTek® connectors. This design is based only upon parameters shown, and is for an individual building component, not a truss system. Before use, the building designer must verify the applicability of design parameters and properly incorporate this design into the overall building design. Bracing indicated is to prevent buckling of individual truss web and/or chord members only. Additional temporary and permanent bracing is always required for stability and to prevent collapse with possible personal injury and property damage. For general guidance regarding the fabrication, storage, delivery, erection and bracing of trusses and truss systems, see **ANSI/TPI1 Quality Criteria, and DSB-22** available from Truss Plate Institute (www.tpinst.org) and **BCSI Building Component Safety Information** available from the Structural Building Component Association (www.sbcsccomponents.com)

MiTek®
RELEASE FOR CONSTRUCTION
AS NOTED ON PLANS REVIEW
DEVELOPMENT SERVICES
LEE'S SUMMIT, MISSOURI
07/11/2025 7:50:53

Job	Truss	Truss Type	Qty	Ply	Roof - BY Lot 240	
P250479-01	C2	Monopitch	10	1	Job Reference (optional)	I73836813

Premier Building Supply (Springhill, KS), Spring Hills, KS - 66083,

Run: 8.93 S 8.63 Sep 26 2024 Print: 8.630 S Sep 26 2024 MiTek Industries, Inc. Thu May 29 13:17:05

ID:UCuERxWI3xnDPX2a3yl14Lyxic-RfC?PsB70Hq3NSgPqnL8w3ulTXbGKWrCDoi7J4zJC?f

Page: 1

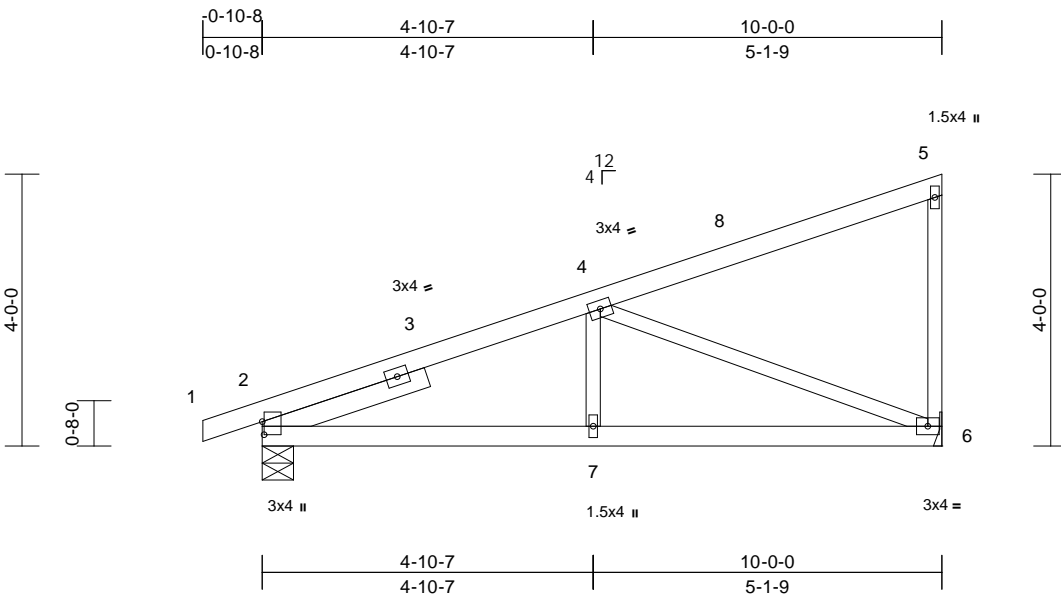

Scale = 1:33.9											
Plate Offsets (X, Y): [2:0-2-5,0-0-5]											
Loading	(psf)	Spacing	2-0-0	CSI		DEFL	in	(loc)	l/defl	L/d	PLATES
TCLL (roof)	25.0	Plate Grip DOL	1.15	TC	0.36	Vert(LL)	-0.02	6-7	>999	240	GRIP
TCDL	10.0	Lumber DOL	1.15	BC	0.28	Vert(CT)	-0.05	6-7	>999	180	MT20
BCLL	0.0*	Rep Stress Incr	YES	WB	0.49	Horz(CT)	0.01	6	n/a	n/a	
BCDL	10.0	Code	IRC2018/TPI2014	Matrix-S							Weight: 44 lb
											FT = 20%

- LUMBER**
TOP CHORD 2x4 SP No.2
BOT CHORD 2x4 SP No.2
WEBS 2x3 SPF No.2
SLIDER Left 2x4 SP No.2 -- 2-6-6
- 5) Refer to girder(s) for truss to truss connections.
6) Provide mechanical connection (by others) of truss to bearing plate capable of withstanding 6 lb uplift at joint 2.
7) This truss is designed in accordance with the 2018 International Residential Code sections R502.11.1 and R802.10.2 and referenced standard ANSI/TPI 1.

LOAD CASE(S) Standard

- BRACING**
TOP CHORD Structural wood sheathing directly applied or 6-0-0 oc purlins, except end verticals.
BOT CHORD Rigid ceiling directly applied or 10-0-0 oc bracing.
- REACTIONS** (size) 2=0-5-8, 6= Mechanical
Max Horiz 2=96 (LC 9)
Max Uplift 2=-6 (LC 12)
Max Grav 2=509 (LC 1), 6=443 (LC 1)
- FORCES** (lb) - Maximum Compression/Maximum Tension
TOP CHORD 1-2=-5/0, 2-4=-734/109, 4-5=-94/52, 5-6=-150/76
BOT CHORD 2-7=-185/636, 6-7=-185/636
WEBS 4-6=-669/160, 4-7=0/225

- NOTES**
- 1) Wind: ASCE 7-16; Vult=115mph (3-second gust)
Vasd=91mph; TCDL=6.0psf; BCDL=6.0psf; h=25ft; B=45ft; L=24ft; eave=4ft; Ke=0.97; Cat. II; Exp B; Enclosed; MWFRS (directional) and C-C Exterior(2E) -0-10-8 to 2-1-8, Interior (1) 2-1-8 to 9-10-12 zone; cantilever left and right exposed; end vertical left and right exposed;C-C for members and forces & MWFRS for reactions shown; Lumber DOL=1.60 plate grip DOL=1.60
 - 2) This truss has been designed for a 10.0 psf bottom chord live load nonconcurrent with any other live loads.
 - 3) * This truss has been designed for a live load of 20.0psf on the bottom chord in all areas where a rectangle 3-06-00 tall by 2-00-00 wide will fit between the bottom chord and any other members.
 - 4) Bearings are assumed to be: Joint 2 SP No.2 crushing capacity of 565 psi.



May 30,2025

WARNING - Verify design parameters and READ NOTES ON THIS AND INCLUDED MITEK REFERENCE PAGE MII-7473 rev. 1/2/2023 BEFORE USE.

Design valid for use only with MiTek® connectors. This design is based only upon parameters shown, and is for an individual building component, not a truss system. Before use, the building designer must verify the applicability of design parameters and properly incorporate this design into the overall building design. Bracing indicated is to prevent buckling of individual truss web and/or chord members only. Additional temporary and permanent bracing is always required for stability and to prevent collapse with possible personal injury and property damage. For general guidance regarding the fabrication, storage, delivery, erection and bracing of trusses and truss systems, see **ANSI/TPI1 Quality Criteria, and DSB-22** available from Truss Plate Institute (www.tpinst.org) and **BCSI Building Component Safety Information** available from the Structural Building Component Association (www.sbcsccomponents.com)

MiTek®
RELEASE FOR CONSTRUCTION
AS NOTED ON PLANS REVIEW
DEVELOPMENT SERVICES
LEE'S SUMMIT, MISSOURI
07/11/2025 7:50:53

16023 Swinley Ridge Rd
Missouri, MO 63050
816-424-0200 / MiTek-USA.com

Job	Truss	Truss Type	Qty	Ply	Roof - BY Lot 240	
P250479-01	D1	Common Supported Gable	1	1	Job Reference (optional)	I73836814

Premier Building Supply (Springhill, KS), Spring Hills, KS - 66083,

Run: 8.93 S 8.63 Sep 26 2024 Print: 8.630 S Sep 26 2024 MiTek Industries, Inc. Thu May 29 13:17:05

Page: 1

ID:UCuERxWI3xnDPX2a3yl14Lyxic-RfC?PsB70Hq3NSgPqnL8w3uITXbGKWrCDoi7J4zJC?f

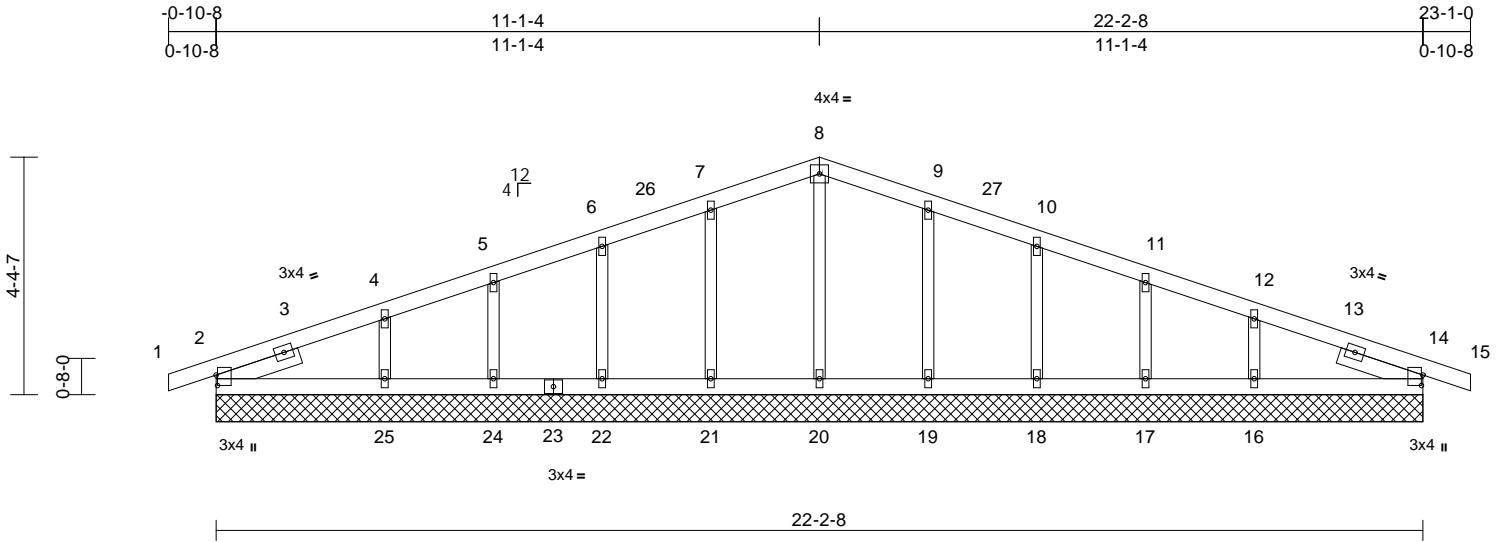

Scale = 1:42.4

Plate Offsets (X, Y): [2:0-2-5,0-0-5], [14:0-2-5,0-0-5]

Loading	(psf)	Spacing	2-0-0	CSI	DEFL	in	(loc)	l/defl	L/d	PLATES	GRIP
TCLL (roof)	25.0	Plate Grip DOL	1.15	TC	0.10	Vert(LL)	n/a	-	999	MT20	197/144
TCDL	10.0	Lumber DOL	1.15	BC	0.07	Vert(CT)	n/a	-	999		
BCLL	0.0*	Rep Stress Incr	YES	WB	0.05	Horz(CT)	0.00	14	n/a		
BCDL	10.0	Code	IRC2018/TPI2014	Matrix-S						Weight: 93 lb	FT = 20%

LUMBER
TOP CHORD 2x4 SP No.2
BOT CHORD 2x4 SP No.2
OTHERS 2x3 SPF No.2
SLIDER Left 2x4 SP No.2 -- 1-7-4, Right 2x4 SP No.2 -- 1-7-4

BRACING
TOP CHORD Structural wood sheathing directly applied or 6-0-0 oc purlins.
BOT CHORD Rigid ceiling directly applied or 10-0-0 oc bracing.

REACTIONS (size)
2=22-2-8, 14=22-2-8, 16=22-2-8, 17=22-2-8, 18=22-2-8, 19=22-2-8, 20=22-2-8, 21=22-2-8, 22=22-2-8, 24=22-2-8, 25=22-2-8
Max Horiz 2=-32 (LC 10)
Max Uplift 2=-15 (LC 12), 14=-15 (LC 12), 17=-2 (LC 12), 18=-1 (LC 12), 19=-1 (LC 12), 21=-1 (LC 12), 22=-1 (LC 12), 24=-2 (LC 12)
Max Grav 2=210 (LC 1), 14=210 (LC 1), 16=259 (LC 24), 17=155 (LC 1), 18=185 (LC 1), 19=189 (LC 24), 20=139 (LC 1), 21=189 (LC 23), 22=185 (LC 1), 24=155 (LC 1), 25=259 (LC 23)

FORCES (lb) - Maximum Compression/Maximum Tension
TOP CHORD 1-2=-5/0, 2-4=-101/17, 4-5=-73/44, 5-6=-68/64, 6-7=-69/88, 7-8=-71/110, 8-9=-71/106, 9-10=-69/82, 10-11=-68/59, 11-12=-73/38, 12-14=-101/10, 14-15=-5/0
BOT CHORD 2-25=0/45, 24-25=0/45, 22-24=0/45, 21-22=0/45, 20-21=0/45, 19-20=0/45, 18-19=0/45, 17-18=0/45, 16-17=0/45, 14-16=0/45

WEBS
8-20=-99/0, 7-21=-149/74, 6-22=-142/51, 5-24=-125/42, 4-25=-194/70, 9-19=-149/74, 10-18=-142/51, 11-17=-125/42, 12-16=-194/69

- NOTES**
- Unbalanced roof live loads have been considered for this design.
 - Wind: ASCE 7-16; Vult=115mph (3-second gust) Vasd=91mph; TCDL=6.0psf; BCDL=6.0psf; h=25ft; B=45ft; L=24ft; eave=2ft; Ke=0.97; Cat. II; Exp B; Enclosed; MWFRS (directional) and C-C Corner(3E) -0-10-8 to 2-1-8, Exterior(2N) 2-1-8 to 11-1-4, Corner (3R) 11-1-4 to 14-1-4, Exterior(2N) 14-1-4 to 23-1-0 zone; cantilever left and right exposed ; end vertical left and right exposed;C-C for members and forces & MWFRS for reactions shown; Lumber DOL=1.60 plate grip DOL=1.60
 - Truss designed for wind loads in the plane of the truss only. For studs exposed to wind (normal to the face), see Standard Industry Gable End Details as applicable, or consult qualified building designer as per ANSI/TPI 1.
 - All plates are 1.5x4 MT20 unless otherwise indicated.
 - Gable requires continuous bottom chord bearing.
 - Gable studs spaced at 2-0-0 oc.
 - This truss has been designed for a 10.0 psf bottom chord live load nonconcurrent with any other live loads.
 - * This truss has been designed for a live load of 20.0psf on the bottom chord in all areas where a rectangle 3-06-00 tall by 2-00-00 wide will fit between the bottom chord and any other members.
 - All bearings are assumed to be SP No.2 crushing capacity of 565 psi.
 - Provide mechanical connection (by others) of truss to bearing plate capable of withstanding 15 lb uplift at joint 2, 15 lb uplift at joint 14, 1 lb uplift at joint 21, 1 lb uplift at joint 22, 2 lb uplift at joint 24, 1 lb uplift at joint 19, 1 lb uplift at joint 18 and 2 lb uplift at joint 17.

11) This truss is designed in accordance with the 2018 International Residential Code sections R502.11.1 and R802.10.2 and referenced standard ANSI/TPI 1.
LOAD CASE(S) Standard



May 30,2025

WARNING - Verify design parameters and READ NOTES ON THIS AND INCLUDED MITEK REFERENCE PAGE MII-7473 rev. 1/2/2023 BEFORE USE.

Design valid for use only with MiTek® connectors. This design is based only upon parameters shown, and is for an individual building component, not a truss system. Before use, the building designer must verify the applicability of the design parameters and properly incorporate this design into the overall building design. Bracing indicated is to prevent buckling of individual truss web and/or chord members only. Additional temporary and permanent bracing is always required for stability and to prevent collapse with possible personal injury and property damage. For general guidance regarding the fabrication, storage, delivery, erection and bracing of trusses and truss systems, see **ANSI/TPI1 Quality Criteria, and DSB-22** available from Truss Plate Institute (www.tpinst.org) and **BCSI Building Component Safety Information** available from the Structural Building Component Association (www.sbcsccomponents.com)

MiTek®
RELEASE FOR CONSTRUCTION
AS NOTED ON PLANS REVIEW
DEVELOPMENT SERVICES
LEE'S SUMMIT, MISSOURI
07/11/2025 7:50:53

Job	Truss	Truss Type	Qty	Ply	Roof - BY Lot 240	
P250479-01	D2	Common	5	1	Job Reference (optional)	I73836815

Premier Building Supply (Springhill, KS), Spring Hills, KS - 66083,

Run: 8.93 S 8.63 Sep 26 2024 Print: 8.630 S Sep 26 2024 MiTek Industries, Inc. Thu May 29 13:17:05

Page: 1

ID:UCuERxWI3xnDPX2a3yl14Lyxic-RfC?PsB70Hq3NSgPqnL8w3ulTXbGKWrCDoi7J4zJC?f

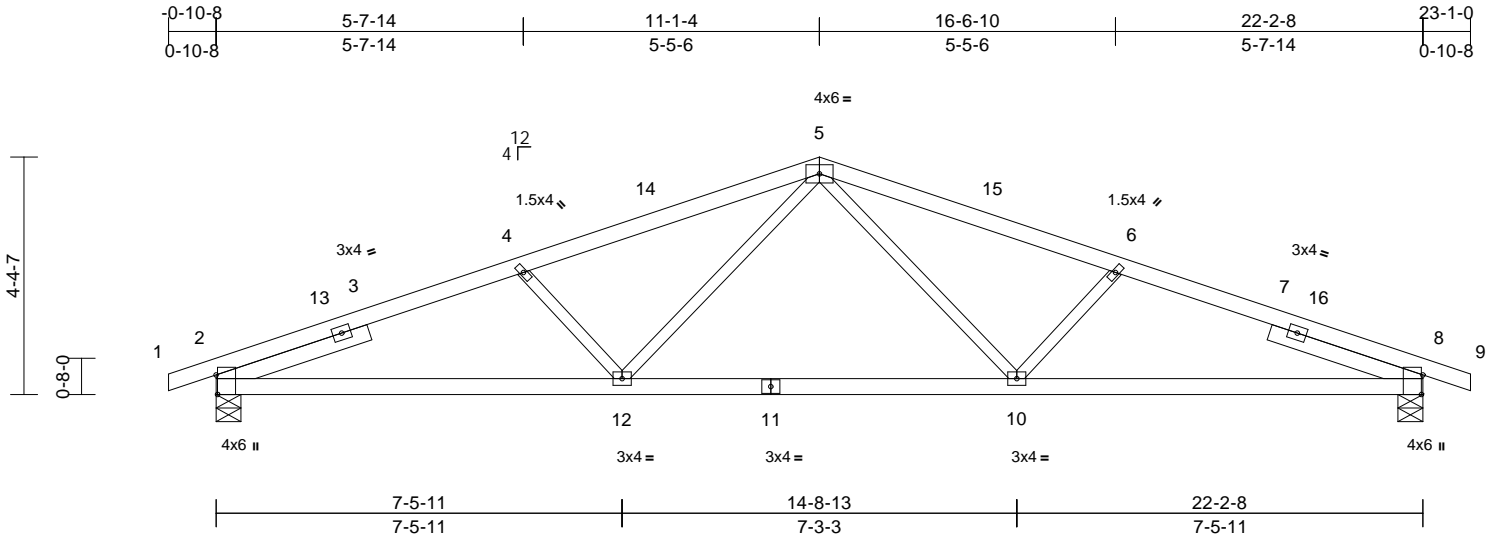

Scale = 1:42.4

Plate Offsets (X, Y): [2:0-4-5,Edge], [8:0-4-5,Edge]

Loading	(psf)	Spacing	2-0-0	CSI		DEFL	in	(loc)	l/defl	L/d	PLATES	GRIP
TCLL (roof)	25.0	Plate Grip DOL	1.15	TC	0.61	Vert(LL)	-0.11	10-12	>999	240	MT20	197/144
TCDL	10.0	Lumber DOL	1.15	BC	0.64	Vert(CT)	-0.22	10-12	>999	180		
BCLL	0.0*	Rep Stress Incr	YES	WB	0.18	Horz(CT)	0.06	8	n/a	n/a		
BCDL	10.0	Code	IRC2018/TPI2014	Matrix-S							Weight: 93 lb	FT = 20%

LUMBER

TOP CHORD	2x4 SP No.2
BOT CHORD	2x4 SP No.2
WEBS	2x3 SPF No.2
SLIDER	Left 2x4 SP No.2 -- 2-11-5, Right 2x4 SP No.2 -- 2-11-5

BRACING

TOP CHORD	Structural wood sheathing directly applied or 3-2-15 oc purlins.
BOT CHORD	Rigid ceiling directly applied or 10-0-0 oc bracing.

REACTIONS	(size) 2=0-5-8, 8=0-5-8
	Max Horiz 2=-32 (LC 10)
	Max Grav 2=1061 (LC 1), 8=1061 (LC 1)

FORCES	(lb) - Maximum Compression/Maximum Tension
TOP CHORD	1-2=-5/0, 2-4=-2089/130, 4-5=-1854/110, 5-6=-1854/110, 6-8=-2089/130, 8-9=-5/0
BOT CHORD	2-12=-86/1890, 10-12=-26/1376, 8-10=-80/1890
WEBS	5-10=0/534, 6-10=-328/107, 5-12=0/534, 4-12=-328/107

NOTES

- Unbalanced roof live loads have been considered for this design.
- Wind: ASCE 7-16; Vult=115mph (3-second gust) Vasd=91mph; TCDL=6.0psf; BCDL=6.0psf; h=25ft; B=45ft; L=24ft; eave=4ft; Ke=0.97; Cat. II; Exp B; Enclosed; MWFRS (directional) and C-C Exterior(2E) -0-10-8 to 2-1-8, Interior (1) 2-1-8 to 11-1-4, Exterior(2R) 11-1-4 to 14-1-4, Interior (1) 14-1-4 to 23-1-0 zone; cantilever left and right exposed; end vertical left and right exposed; C-C for members and forces & MWFRS for reactions shown; Lumber DOL=1.60 plate grip DOL=1.60
- This truss has been designed for a 10.0 psf bottom chord live load nonconcurrent with any other live loads.

- * This truss has been designed for a live load of 20.0psf on the bottom chord in all areas where a rectangle 3-06-00 tall by 2-00-00 wide will fit between the bottom chord and any other members.
- All bearings are assumed to be SP No.2 crushing capacity of 565 psi.
- This truss is designed in accordance with the 2018 International Residential Code sections R502.11.1 and R802.10.2 and referenced standard ANSI/TPI 1.

LOAD CASE(S) Standard



May 30, 2025

WARNING - Verify design parameters and READ NOTES ON THIS AND INCLUDED MITEK REFERENCE PAGE MII-7473 rev. 1/2/2023 BEFORE USE.

Design valid for use only with MiTek® connectors. This design is based only upon parameters shown, and is for an individual building component, not a truss system. Before use, the building designer must verify the applicability of design parameters and properly incorporate this design into the overall building design. Bracing indicated is to prevent buckling of individual truss web and/or chord members only. Additional temporary and permanent bracing is always required for stability and to prevent collapse with possible personal injury and property damage. For general guidance regarding the fabrication, storage, delivery, erection and bracing of trusses and truss systems, see **ANSI/TPI1 Quality Criteria, and DSB-22** available from Truss Plate Institute (www.tpinst.org) and **BCSI Building Component Safety Information** available from the Structural Building Component Association (www.sbcsccomponents.com)

MiTek®
RELEASE FOR CONSTRUCTION
AS NOTED ON PLANS REVIEW
DEVELOPMENT SERVICES
LEE'S SUMMIT, MISSOURI
07/11/2025 7:50:53

Job	Truss	Truss Type	Qty	Ply	Roof - BY Lot 240	I73836816
P250479-01	E1	Common Supported Gable	1	1	Job Reference (optional)	

Premier Building Supply (Springhill, KS), Spring Hills, KS - 66083,

Run: 8.93 S 8.63 Sep 26 2024 Print: 8.630 S Sep 26 2024 MiTek Industries, Inc. Thu May 29 13:17:05

Page: 1

ID:G0PUqfXpdb1C9Caj86dS0Nyg_nZ-RfC?PsB70Hq3NSgPqnL8w3uITXbGKWrCDoi7J4zJC?f

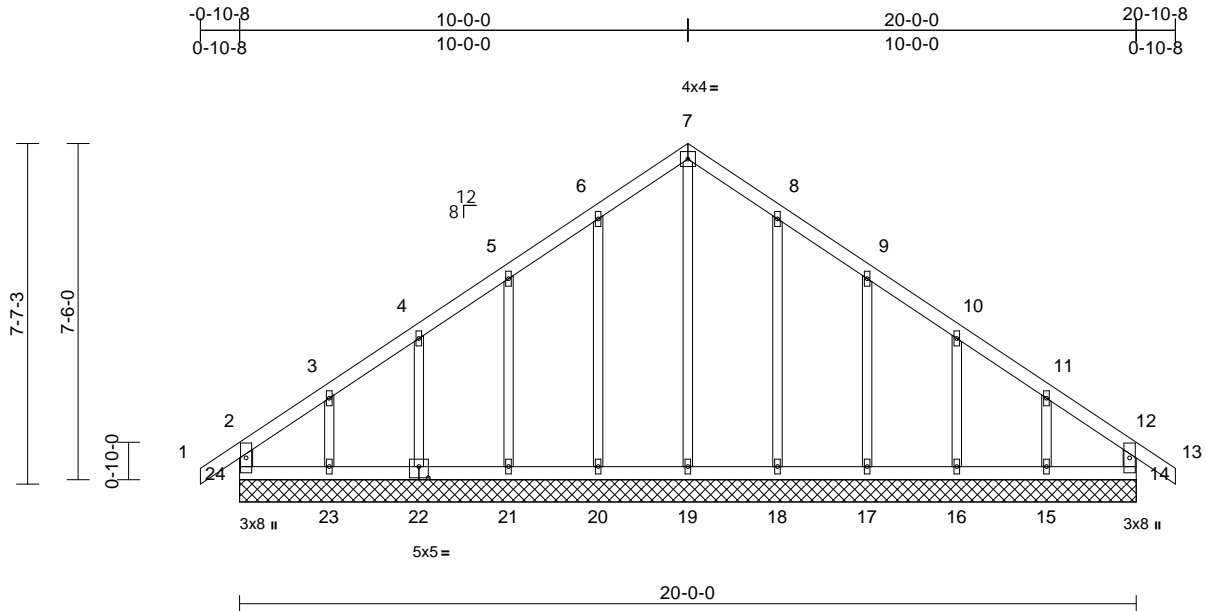

Scale = 1:51.4

Plate Offsets (X, Y): [22:0-2-8,0-3-0]

Loading	(psf)	Spacing	2-0-0	CSI	DEFL	in	(loc)	l/defl	L/d	PLATES	GRIP
TCLL (roof)	25.0	Plate Grip DOL	1.15	TC	0.08	Vert(LL)	n/a	-	999	MT20	197/144
TCDL	10.0	Lumber DOL	1.15	BC	0.04	Vert(CT)	n/a	-	999		
BCLL	0.0*	Rep Stress Incr	YES	WB	0.18	Horz(CT)	0.00	14	n/a		
BCDL	10.0	Code	IRC2018/TPI2014	Matrix-R						Weight: 99 lb	FT = 20%

LUMBER

TOP CHORD	2x4 SP No.2
BOT CHORD	2x4 SP No.2
WEBS	2x4 SP No.2
OTHERS	2x3 SPF No.2

BRACING

TOP CHORD	Structural wood sheathing directly applied or 6-0-0 oc purlins, except end verticals.
BOT CHORD	Rigid ceiling directly applied or 10-0-0 oc bracing.

REACTIONS	(size)	14=20-0-0, 15=20-0-0, 16=20-0-0, 17=20-0-0, 18=20-0-0, 19=20-0-0, 20=20-0-0, 21=20-0-0, 22=20-0-0, 23=20-0-0, 24=20-0-0
Max Horiz		24=125 (LC 10)
Max Uplift		14=4 (LC 9), 15=28 (LC 12), 16=12 (LC 12), 17=19 (LC 12), 18=10 (LC 12), 20=10 (LC 12), 21=19 (LC 12), 22=12 (LC 12), 23=28 (LC 12), 24=13 (LC 8)
Max Grav		14=167 (LC 1), 15=175 (LC 18), 16=184 (LC 1), 17=178 (LC 24), 18=190 (LC 24), 19=160 (LC 1), 20=190 (LC 23), 21=178 (LC 23), 22=184 (LC 1), 23=182 (LC 17), 24=173 (LC 18)

FORCES

	(lb) - Maximum Compression/Maximum Tension
TOP CHORD	2-24=-148/41, 1-2=0/40, 2-3=-96/78, 3-4=-78/65, 4-5=-72/81, 5-6=-77/130, 6-7=-101/173, 7-8=-101/173, 8-9=-77/130, 9-10=-55/81, 10-11=-61/48, 11-12=-76/55, 12-13=0/40, 12-14=-148/40
BOT CHORD	23-24=-50/71, 21-23=-50/71, 20-21=-50/71, 19-20=-50/71, 18-19=-50/71, 17-18=-50/71, 16-17=-50/71, 15-16=-50/71, 14-15=-50/71

WEBS

7-19=-145/46, 6-20=-150/54, 5-21=-138/65, 4-22=-144/59, 3-23=-132/73, 8-18=-150/54, 9-17=-138/65, 10-16=-144/58, 11-15=-128/72
--

NOTES

- Unbalanced roof live loads have been considered for this design.
- Wind: ASCE 7-16; Vult=115mph (3-second gust) Vasd=91mph; TCDL=6.0psf; BCDL=6.0psf; h=25ft; B=45ft; L=24ft; eave=2ft; Ke=0.97; Cat. II; Exp B; Enclosed; MWFRS (directional) and C-C Corner(3E) -0-10-8 to 2-0-0, Exterior(2N) 2-0-0 to 10-0-0, Corner (3R) 10-0-0 to 13-0-0, Exterior(2N) 13-0-0 to 20-10-8 zone; cantilever left and right exposed; end vertical left and right exposed; C-C for members and forces & MWFRS for reactions shown; Lumber DOL=1.60 plate grip DOL=1.60
- Truss designed for wind loads in the plane of the truss only. For studs exposed to wind (normal to the face), see Standard Industry Gable End Details as applicable, or consult qualified building designer as per ANSI/TPI 1.
- All plates are 1.5x4 MT20 unless otherwise indicated.
- Gable requires continuous bottom chord bearing.
- Truss to be fully sheathed from one face or securely braced against lateral movement (i.e. diagonal web).
- Gable studs spaced at 2-0-0 oc.
- This truss has been designed for a 10.0 psf bottom chord live load nonconcurrent with any other live loads.
- * This truss has been designed for a live load of 20.0psf on the bottom chord in all areas where a rectangle 3-06-00 tall by 2-00-00 wide will fit between the bottom chord and any other members.
- All bearings are assumed to be SP No.2 crushing capacity of 565 psi.
- Provide mechanical connection (by others) of truss to bearing plate capable of withstanding 13 lb uplift at joint 24, 4 lb uplift at joint 14, 10 lb uplift at joint 20, 19 lb uplift at joint 21, 12 lb uplift at joint 22, 28 lb uplift at joint 23, 10 lb uplift at joint 18, 19 lb uplift at joint 17, 12 lb uplift at joint 16 and 28 lb uplift at joint 15.

12) This truss is designed in accordance with the 2018 International Residential Code sections R502.11.1 and R802.10.2 and referenced standard ANSI/TPI 1.

LOAD CASE(S) Standard



May 30, 2025

WARNING - Verify design parameters and READ NOTES ON THIS AND INCLUDED MITEK REFERENCE PAGE MII-7473 rev. 1/2/2023 BEFORE USE.

Design valid for use only with MiTek® connectors. This design is based only upon parameters shown, and is for an individual building component, not a truss system. Before use, the building designer must verify the applicability of the design parameters and properly incorporate this design into the overall building design. Bracing indicated is to prevent buckling of individual truss web and/or chord members only. Additional temporary and permanent bracing is always required for stability and to prevent collapse with possible personal injury and property damage. For general guidance regarding the fabrication, storage, delivery, erection and bracing of trusses and truss systems, see **ANSI/TPI1 Quality Criteria, and DSB-22** available from Truss Plate Institute (www.tpinst.org) and **BCSI Building Component Safety Information** available from the Structural Building Component Association (www.sbcsccomponents.com)

MiTek®
RELEASE FOR CONSTRUCTION
AS NOTED ON PLANS REVIEW
DEVELOPMENT SERVICES
LEE'S SUMMIT, MISSOURI
07/11/2025 7:50:53

Job P250479-01	Truss E2	Truss Type Common	Qty 3	Ply 1	Roof - BY Lot 240 Job Reference (optional)	I73836817
-------------------	-------------	----------------------	----------	----------	---	-----------

Premier Building Supply (Springhill, KS), Spring Hills, KS - 66083,

Run: 8.93 S 8.63 Sep 26 2024 Print: 8.630 S Sep 26 2024 MiTek Industries, Inc. Thu May 29 13:17:06

Page: 1

ID:g22mK39Nw47cxSilq5aBGryg_o2-RfC?PsB70Hq3NSgPqnL8w3uITXbGKWrCDoi7J4zJC?f

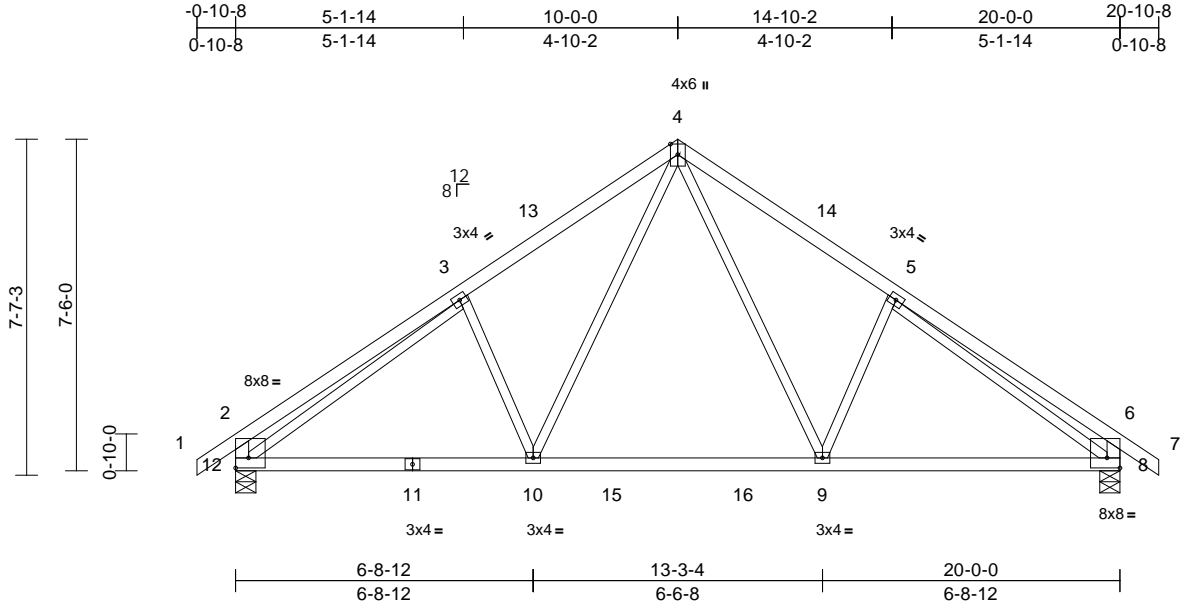

Scale = 1:52.1												
Plate Offsets (X, Y): [2:Edge,0-2-12], [8:Edge,0-2-12]												
Loading	(psf)	Spacing	2-0-0	CSI		DEFL	in	(loc)	l/defl	L/d	PLATES	GRIP
TCLL (roof)	25.0	Plate Grip DOL	1.15	TC	0.34	Vert(LL)	-0.08	9-10	>999	240	MT20	197/144
TCDL	10.0	Lumber DOL	1.15	BC	0.52	Vert(CT)	-0.12	9-10	>999	180		
BCLL	0.0*	Rep Stress Incr	YES	WB	0.74	Horz(CT)	0.03	8	n/a	n/a		
BCDL	10.0	Code	IRC2018/TPI2014	Matrix-S							Weight: 99 lb	FT = 20%

LUMBER
TOP CHORD 2x4 SP No.2
BOT CHORD 2x4 SP No.2
WEBS 2x3 SPF No.2 *Except* 12-2,8-6:2x4 SP 2400F 2.0E

BRACING
TOP CHORD Structural wood sheathing directly applied or 5-4-6 oc purlins, except end verticals.
BOT CHORD Rigid ceiling directly applied or 10-0-0 oc bracing.

REACTIONS (size) 8=0-5-8, 12=0-5-8
Max Horiz 12=125 (LC 10)
Max Uplift 8=-1 (LC 12), 12=-1 (LC 12)
Max Grav 8=1010 (LC 18), 12=1010 (LC 17)

FORCES (lb) - Maximum Compression/Maximum Tension
TOP CHORD 1-2=0/40, 2-3=-491/68, 3-4=-1109/73, 4-5=-1109/73, 5-6=-491/68, 6-7=0/40, 2-12=-450/69, 6-8=-450/69
BOT CHORD 10-12=0/991, 9-10=0/693, 8-9=0/924
WEBS 3-12=-782/0, 5-8=-782/0, 3-10=-263/101, 4-10=-12/514, 4-9=-12/514, 5-9=-263/101

- 4) * This truss has been designed for a live load of 20.0psf on the bottom chord in all areas where a rectangle 3-06-00 tall by 2-00-00 wide will fit between the bottom chord and any other members, with BCDL = 10.0psf.
- 5) All bearings are assumed to be SP No.2 crushing capacity of 565 psi.
- 6) Provide mechanical connection (by others) of truss to bearing plate capable of withstanding 1 lb uplift at joint 12 and 1 lb uplift at joint 8.
- 7) This truss is designed in accordance with the 2018 International Residential Code sections R502.11.1 and R802.10.2 and referenced standard ANSI/TPI 1.
- LOAD CASE(S)** Standard

- NOTES**
- 1) Unbalanced roof live loads have been considered for this design.
- 2) Wind: ASCE 7-16; Vult=115mph (3-second gust) Vasd=91mph; TCDL=6.0psf; BCDL=6.0psf; h=25ft; B=45ft; L=24ft; eave=4ft; Ke=0.97; Cat. II; Exp B; Enclosed; MWFRS (directional) and C-C Exterior(2E) -0-10-8 to 2-1-8, Interior (1) 2-1-8 to 10-0-0, Exterior(2R) 10-0-0 to 13-0-0, Interior (1) 13-0-0 to 20-10-8 zone; cantilever left and right exposed ; end vertical left and right exposed;C-C for members and forces & MWFRS for reactions shown; Lumber DOL=1.60 plate grip DOL=1.60
- 3) This truss has been designed for a 10.0 psf bottom chord live load nonconcurrent with any other live loads.



May 30,2025

WARNING - Verify design parameters and READ NOTES ON THIS AND INCLUDED MITEK REFERENCE PAGE MII-7473 rev. 1/2/2023 BEFORE USE.

Design valid for use only with MiTek® connectors. This design is based only upon parameters shown, and is for an individual building component, not a truss system. Before use, the building designer must verify the applicability of design parameters and properly incorporate this design into the overall building design. Bracing indicated is to prevent buckling of individual truss web and/or chord members only. Additional temporary and permanent bracing is always required for stability and to prevent collapse with possible personal injury and property damage. For general guidance regarding the fabrication, storage, delivery, erection and bracing of trusses and truss systems, see **ANSI/TPI1 Quality Criteria, and DSB-22** available from Truss Plate Institute (www.tpinst.org) and **BCSI Building Component Safety Information** available from the Structural Building Component Association (www.sbcsccomponents.com)

MiTek®
RELEASE FOR CONSTRUCTION
AS NOTED ON PLANS REVIEW
DEVELOPMENT SERVICES
LEE'S SUMMIT, MISSOURI
07/11/2025 7:50:53

Job	Truss	Truss Type	Qty	Ply	Roof - BY Lot 240	
P250479-01	E3	Common Girder	1	3	Job Reference (optional)	I73836818

Premier Building Supply (Springhill, KS), Spring Hills, KS - 66083,

Run: 8.93 S 8.63 Sep 26 2024 Print: 8.630 S Sep 26 2024 MiTek Industries, Inc. Thu May 29 13:17:06

Page: 1

ID:4ukXNjh4mFYE5h6Guu?JeHyxiO-RfC?PsB70Hq3NSgPqnL8w3uITxbGKWrcDoi7J4zJC7f

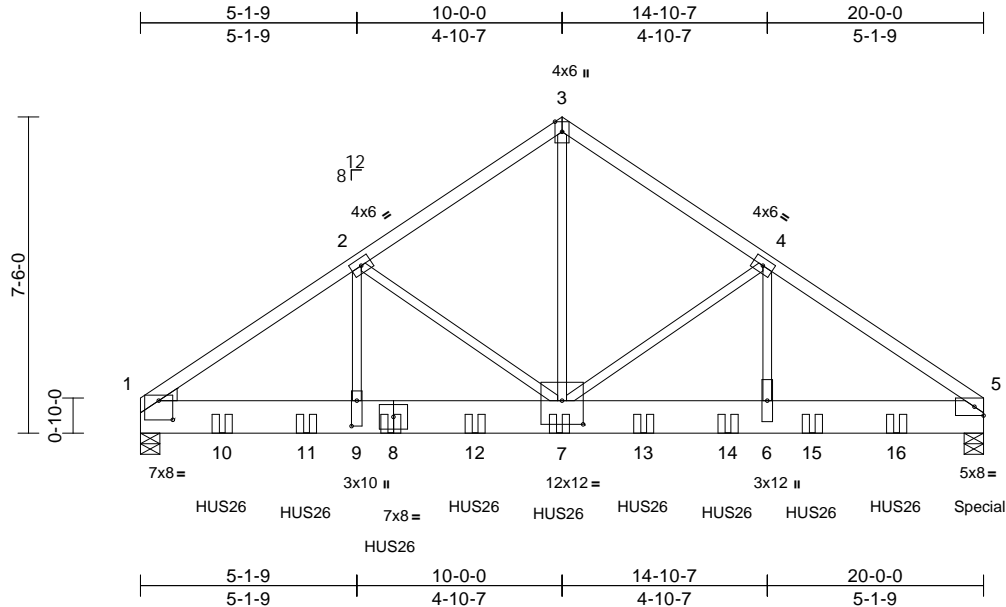

Scale = 1:54.7

Plate Offsets (X, Y): [1:0-4-0,0-5-7], [7:0-6-0,0-6-12], [9:0-7-4,0-1-8]												
Loading	(psf)	Spacing	2-0-0	CSI		DEFL	in	(loc)	l/defl	L/d	PLATES	GRIP
TCLL (roof)	25.0	Plate Grip DOL	1.15	TC	0.71	Vert(LL)	-0.08	6-7	>999	240	MT20	197/144
TCDL	10.0	Lumber DOL	1.15	BC	0.75	Vert(CT)	-0.15	6-7	>999	180		
BCLL	0.0*	Rep Stress Incr	NO	WB	0.80	Horz(CT)	0.03	5	n/a	n/a		
BCDL	10.0	Code	IRC2018/TPI2014	Matrix-S							Weight: 355 lb	FT = 20%

LUMBER
TOP CHORD 2x4 SP No.2
BOT CHORD 2x10 HF No.2
WEBS 2x3 SPF No.2
WEDGE Left: 2x4 SP No.2

BRACING
TOP CHORD Structural wood sheathing directly applied or 6-0-0 oc purlins.
BOT CHORD Rigid ceiling directly applied or 10-0-0 oc bracing.

REACTIONS (size) 1=0-5-8, 5=0-5-8
Max Horiz 1=105 (LC 6)
Max Grav 1=6971 (LC 1), 5=8269 (LC 1)

FORCES (lb) - Maximum Compression/Maximum Tension
TOP CHORD 1-2=-9403/0, 2-3=-6685/0, 3-4=-6685/0, 4-5=-9413/0
BOT CHORD 1-9=0/7451, 7-9=0/7451, 6-7=0/7459, 5-6=0/7459
WEBS 2-9=0/3109, 2-7=-2494/0, 3-7=0/6967, 4-7=-2505/0, 4-6=0/3122

- NOTES**
- 3-ply truss to be connected together with 10d (0.131"x3") nails as follows:
Top chords connected as follows: 2x4 - 1 row at 0-9-0 oc.
Bottom chords connected as follows: 2x10 - 2 rows staggered at 0-4-0 oc.
Web connected as follows: 2x3 - 1 row at 0-9-0 oc.
 - All loads are considered equally applied to all plies, except if noted as front (F) or back (B) face in the LOAD CASE(S) section. Ply to ply connections have been provided to distribute only loads noted as (F) or (B), unless otherwise indicated.
 - Unbalanced roof live loads have been considered for this design.

- Wind: ASCE 7-16; Vult=115mph (3-second gust)
Vasd=91mph; TCDL=6.0psf; BCDL=6.0psf; h=25ft; B=45ft; L=24ft; eave=4ft; Ke=0.97; Cat. II; Exp B; Enclosed; MWFRS (directional); cantilever left and right exposed; end vertical left and right exposed; Lumber DOL=1.60 plate grip DOL=1.60
- This truss has been designed for a 10.0 psf bottom chord live load nonconcurrent with any other live loads.
- * This truss has been designed for a live load of 20.0psf on the bottom chord in all areas where a rectangle 3-06-00 tall by 2-00-00 wide will fit between the bottom chord and any other members.
- All bearings are assumed to be HF No.2 crushing capacity of 405 psi.
- This truss is designed in accordance with the 2018 International Residential Code sections R502.11.1 and R802.10.2 and referenced standard ANSI/TPI 1.
- Use Simpson Strong-Tie HUS26 (14-16d Girder, 4-16d Truss) or equivalent spaced at 2-0-0 oc max. starting at 1-11-4 from the left end to 17-11-4 to connect truss(es) to front face of bottom chord.
- Fill all nail holes where hanger is in contact with lumber.
- Hanger(s) or other connection device(s) shall be provided sufficient to support concentrated load(s) 1359 lb down at 19-9-4 on bottom chord. The design/selection of such connection device(s) is the responsibility of others.

LOAD CASE(S) Standard

- Dead + Roof Live (balanced): Lumber Increase=1.15, Plate Increase=1.15
Uniform Loads (lb/ft)
Vert: 1-3=-70, 3-5=-70, 1-5=-20
Concentrated Loads (lb)
Vert: 5=-1359 (F), 8=-1347 (F), 7=-1347 (F), 10=-1347 (F), 11=-1347 (F), 12=-1347 (F), 13=-1347 (F), 14=-1347 (F), 15=-1347 (F), 16=-1347 (F)



May 30,2025

WARNING - Verify design parameters and READ NOTES ON THIS AND INCLUDED MITEK REFERENCE PAGE MII-7473 rev. 1/2/2023 BEFORE USE.

Design valid for use only with MiTek® connectors. This design is based only upon parameters shown, and is for an individual building component, not a truss system. Before use, the building designer must verify the applicability of design parameters and properly incorporate this design into the overall building design. Bracing indicated is to prevent buckling of individual truss web and/or chord members only. Additional temporary and permanent bracing is always required for stability and to prevent collapse with possible personal injury and property damage. For general guidance regarding the fabrication, storage, delivery, erection and bracing of trusses and truss systems, see **ANSI/TPI1 Quality Criteria, and DSB-22** available from Truss Plate Institute (www.tpinst.org) and **BCSI Building Component Safety Information** available from the Structural Building Component Association (www.sbcsccomponents.com)

RELEASE FOR CONSTRUCTION
AS NOTED ON PLANS REVIEW
DEVELOPMENT SERVICES
LEE'S SUMMIT, MISSOURI
07/11/2025 7:50:53

Job	Truss	Truss Type	Qty	Ply	Roof - BY Lot 240	173836819
P250479-01	G1	Common Supported Gable	1	1	Job Reference (optional)	

Premier Building Supply (Springhill, KS), Spring Hills, KS - 66083,

Run: 8.93 S 8.63 Sep 26 2024 Print: 8.630 S Sep 26 2024 MiTek Industries, Inc. Thu May 29 13:17:06

Page: 1

ID:Ra??scXYbZ1xerByBMoV9mytXia-RfC?PsB70Hq3NSgPqnL8w3ulTXbGKWrcDoi7J4zJC?f

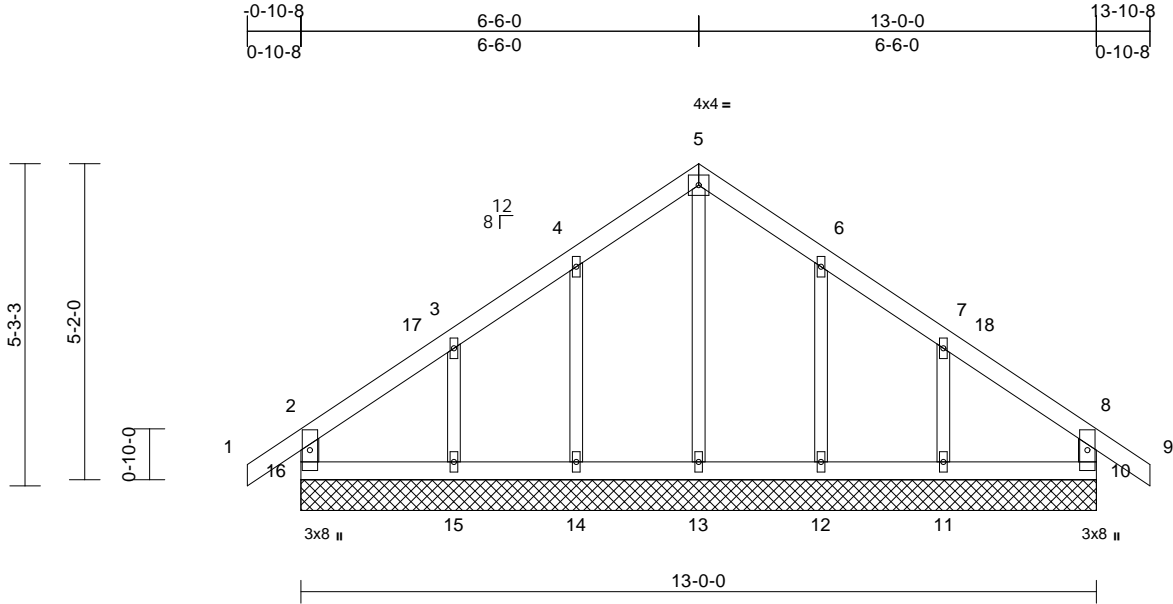

Scale = 1:37.7

Loading	(psf)	Spacing	2-0-0	CSI	DEFL	in	(loc)	l/defl	L/d	PLATES	GRIP
TCLL (roof)	25.0	Plate Grip DOL	1.15	TC	0.08	n/a	-	n/a	999	MT20	197/144
TCDL	10.0	Lumber DOL	1.15	BC	0.04	n/a	-	n/a	999		
BCLL	0.0*	Rep Stress Incr	YES	WB	0.06	Horz(CT)	0.00	10	n/a		
BCDL	10.0	Code	IRC2018/TPI2014	Matrix-R						Weight: 60 lb	FT = 20%

LUMBER

TOP CHORD	2x4 SP No.2
BOT CHORD	2x4 SP No.2
WEBS	2x4 SP No.2
OTHERS	2x3 SPF No.2

BRACING

TOP CHORD	Structural wood sheathing directly applied or 6-0-0 oc purlins, except end verticals.
BOT CHORD	Rigid ceiling directly applied or 10-0-0 oc bracing.

REACTIONS	(size)	10=13-0-0, 11=13-0-0, 12=13-0-0, 13=13-0-0, 14=13-0-0, 15=13-0-0, 16=13-0-0
	Max Horiz	16=90 (LC 10)
	Max Uplift	10=25 (LC 12), 11=21 (LC 12), 12=12 (LC 12), 14=12 (LC 12), 15=21 (LC 12), 16=25 (LC 12)
	Max Grav	10=190 (LC 1), 11=199 (LC 18), 12=185 (LC 24), 13=152 (LC 1), 14=185 (LC 23), 15=202 (LC 17), 16=190 (LC 1)

FORCES

(lb) - Maximum Compression/Maximum Tension

TOP CHORD	2-16=-168/95, 1-2=0/40, 2-3=-86/51, 3-4=-66/101, 4-5=-93/155, 5-6=-93/155, 6-7=-67/101, 7-8=-77/42, 8-9=0/40, 8-10=-168/94
BOT CHORD	15-16=-33/47, 14-15=-33/47, 13-14=-33/47, 12-13=-33/47, 11-12=-33/47, 10-11=-33/47
WEBS	5-13=-115/25, 4-14=-148/73, 3-15=-148/100, 6-12=-148/73, 7-11=-148/101

NOTES

- Unbalanced roof live loads have been considered for this design.

- Wind: ASCE 7-16; Vult=115mph (3-second gust) Vasd=91mph; TCDL=6.0psf; BCDL=6.0psf; h=25ft; B=45ft; L=24ft; eave=2ft; Ke=0.97; Cat. II; Exp B; Enclosed; MWFRS (directional) and C-C Corner(3E) -0-10-8 to 2-1-8, Exterior(2N) 2-1-8 to 6-6-0, Corner(3R) 6-6-0 to 9-6-0, Exterior(2N) 9-6-0 to 13-10-8 zone; cantilever left and right exposed; end vertical left and right exposed; C-C for members and forces & MWFRS for reactions shown; Lumber DOL=1.60 plate grip DOL=1.60
- Truss designed for wind loads in the plane of the truss only. For studs exposed to wind (normal to the face), see Standard Industry Gable End Details as applicable, or consult qualified building designer as per ANSI/TPI 1.
- All plates are 1.5x4 MT20 unless otherwise indicated.
- Gable requires continuous bottom chord bearing.
- Truss to be fully sheathed from one face or securely braced against lateral movement (i.e. diagonal web).
- Gable studs spaced at 2-0-0 oc.
- This truss has been designed for a 10.0 psf bottom chord live load nonconcurrent with any other live loads.
- * This truss has been designed for a live load of 20.0psf on the bottom chord in all areas where a rectangle 3-06-00 tall by 2-00-00 wide will fit between the bottom chord and any other members.
- All bearings are assumed to be SP No.2 crushing capacity of 565 psi.
- Provide mechanical connection (by others) of truss to bearing plate capable of withstanding 25 lb uplift at joint 16, 25 lb uplift at joint 10, 12 lb uplift at joint 14, 21 lb uplift at joint 15, 12 lb uplift at joint 12 and 21 lb uplift at joint 11.
- This truss is designed in accordance with the 2018 International Residential Code sections R502.11.1 and R802.10.2 and referenced standard ANSI/TPI 1.

LOAD CASE(S) Standard



May 30, 2025

WARNING - Verify design parameters and READ NOTES ON THIS AND INCLUDED MITEK REFERENCE PAGE MII-7473 rev. 1/2/2023 BEFORE USE.

Design valid for use only with MiTek® connectors. This design is based only upon parameters shown, and is for an individual building component, not a truss system. Before use, the building designer must verify the applicability of design parameters and properly incorporate this design into the overall building design. Bracing indicated is to prevent buckling of individual truss web and/or chord members only. Additional temporary and permanent bracing is always required for stability and to prevent collapse with possible personal injury and property damage. For general guidance regarding the fabrication, storage, delivery, erection and bracing of trusses and truss systems, see **ANSI/TPI1 Quality Criteria, and DSB-22** available from Truss Plate Institute (www.tpinst.org) and **BCSI Building Component Safety Information** available from the Structural Building Component Association (www.sbcsccomponents.com)

MiTek®
RELEASE FOR CONSTRUCTION
AS NOTED ON PLANS REVIEW
DEVELOPMENT SERVICES
LEE'S SUMMIT, MISSOURI
07/11/2025 7:50:53

Job	Truss	Truss Type	Qty	Ply	Roof - BY Lot 240	
P250479-01	G2	Common	1	1	Job Reference (optional)	I73836820

Premier Building Supply (Springhill, KS), Spring Hills, KS - 66083,

Run: 8.93 S 8.63 Sep 26 2024 Print: 8.630 S Sep 26 2024 MiTek Industries, Inc. Thu May 29 13:17:06

Page: 1

ID:Ra??scXYbZ1xerByBMoV9mytxia-RfC?PsB70Hq3NSgPqnL8w3uITXbGKWrcDoi7J4zJC?f

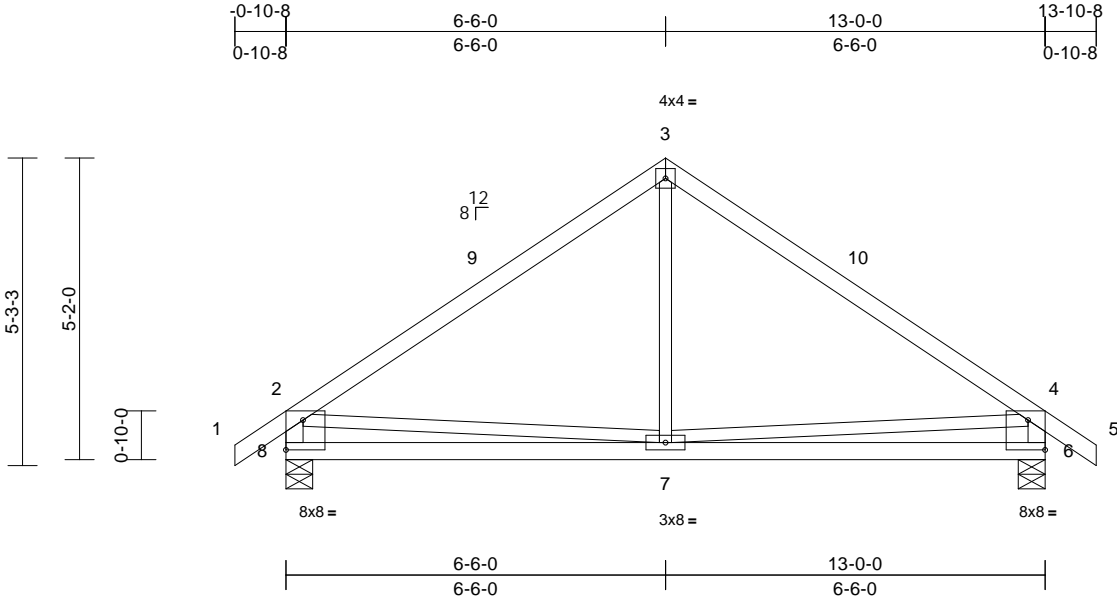

Scale = 1:39.5

Plate Offsets (X, Y): [6:Edge,0-6-2], [8:Edge,0-6-2]

Loading	(psf)	Spacing	2-0-0	CSI	DEFL	in	(loc)	l/defl	L/d	PLATES	GRIP	
TCLL (roof)	25.0	Plate Grip DOL	1.15	TC	0.58	Vert(LL)	-0.03	6-7	>999	240	MT20	197/144
TCDL	10.0	Lumber DOL	1.15	BC	0.38	Vert(CT)	-0.07	6-7	>999	180		
BCLL	0.0*	Rep Stress Incr	YES	WB	0.12	Horz(CT)	0.01	6	n/a	n/a		
BCDL	10.0	Code	IRC2018/TPI2014	Matrix-S							Weight: 61 lb	FT = 20%

LUMBER

TOP CHORD 2x4 SP No.2

BOT CHORD 2x4 SP No.2

WEBS 2x3 SPF No.2 *Except* 8-2,6-4:2x4 SP No.2

BRACING

TOP CHORD Structural wood sheathing directly applied or 6-0-0 oc purlins, except end verticals.

BOT CHORD Rigid ceiling directly applied or 10-0-0 oc bracing.

REACTIONS (size) 6=0-5-8, 8=0-5-8

Max Horiz 8=90 (LC 11)

Max Uplift 6=8 (LC 12), 8=8 (LC 12)

Max Grav 6=643 (LC 1), 8=643 (LC 1)

FORCES (lb) - Maximum Compression/Maximum Tension

TOP CHORD 1-2=0/40, 2-3=-628/57, 3-4=-628/57, 4-5=0/40, 2-8=-588/91, 4-6=-588/91

BOT CHORD 7-8=-113/441, 6-7=-93/415

WEBS 3-7=0/271, 2-7=-115/170, 4-7=-115/170

- 5) All bearings are assumed to be SP No.2 crushing capacity of 565 psi.
- 6) Provide mechanical connection (by others) of truss to bearing plate capable of withstanding 8 lb uplift at joint 8 and 8 lb uplift at joint 6.
- 7) This truss is designed in accordance with the 2018 International Residential Code sections R502.11.1 and R802.10.2 and referenced standard ANSI/TPI 1.
- LOAD CASE(S)** Standard

- NOTES**
- 1) Unbalanced roof live loads have been considered for this design.
- 2) Wind: ASCE 7-16; Vult=115mph (3-second gust) Vasd=91mph; TCDL=6.0psf; BCDL=6.0psf; h=25ft; B=45ft; L=24ft; eave=4ft; Ke=0.97; Cat. II; Exp B; Enclosed; MWFRS (directional) and C-C Exterior(2E) -0-10-8 to 2-1-8, Interior (1) 2-1-8 to 6-6-0, Exterior(2R) 6-6-0 to 9-6-0, Interior (1) 9-6-0 to 13-10-8 zone; cantilever left and right exposed ; end vertical left and right exposed;C-C for members and forces & MWFRS for reactions shown; Lumber DOL=1.60 plate grip DOL=1.60
- 3) This truss has been designed for a 10.0 psf bottom chord live load nonconcurrent with any other live loads.
- 4) * This truss has been designed for a live load of 20.0psf on the bottom chord in all areas where a rectangle 3-06-00 tall by 2-00-00 wide will fit between the bottom chord and any other members.



May 30,2025

WARNING - Verify design parameters and READ NOTES ON THIS AND INCLUDED MITEK REFERENCE PAGE MII-7473 rev. 1/2/2023 BEFORE USE.

Design valid for use only with MiTek® connectors. This design is based only upon parameters shown, and is for an individual building component, not a truss system. Before use, the building designer must verify the applicability of design parameters and properly incorporate this design into the overall building design. Bracing indicated is to prevent buckling of individual truss web and/or chord members only. Additional temporary and permanent bracing is always required for stability and to prevent collapse with possible personal injury and property damage. For general guidance regarding the fabrication, storage, delivery, erection and bracing of trusses and truss systems, see **ANSI/TPI1 Quality Criteria, and DSB-22** available from Truss Plate Institute (www.tpinst.org) and **BCSI Building Component Safety Information** available from the Structural Building Component Association (www.sbcsccomponents.com)

MiTek®

RELEASE FOR CONSTRUCTION

AS NOTED ON PLANS REVIEW

DEVELOPMENT SERVICES

LEE'S SUMMIT, MISSOURI

07/11/2025 7:50:53

Job	Truss	Truss Type	Qty	Ply	Roof - BY Lot 240	
P250479-01	G3	Common	4	1	Job Reference (optional)	I73836821

Premier Building Supply (Springhill, KS), Spring Hills, KS - 66083,

Run: 8.93 S 8.63 Sep 26 2024 Print: 8.630 S Sep 26 2024 MiTek Industries, Inc. Thu May 29 13:17:06

Page: 1

ID:gQRVK?imNnq8FdvXjMtueRzZO3R-RfC?PsB70Hq3NSgPqnL8w3ulTXbGKWRCdoi7J4zJC?f

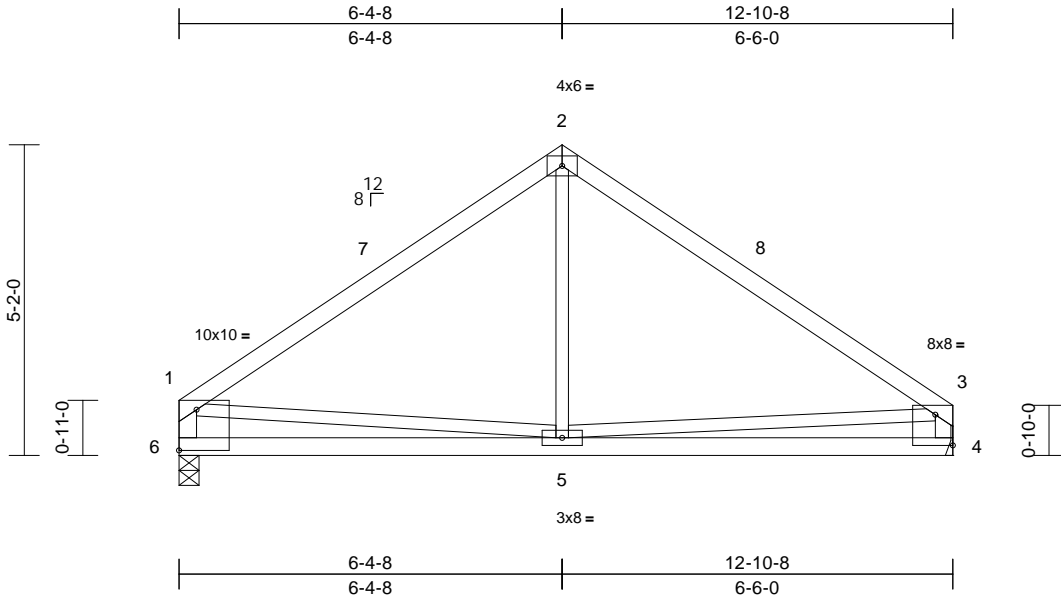

Scale = 1:38.3

Plate Offsets (X, Y): [1:Edge,0-8-2], [3:Edge,0-6-2]

Loading	(psf)	Spacing	2-0-0	CSI		DEFL	in	(loc)	l/defl	L/d	PLATES	GRIP
TCLL (roof)	25.0	Plate Grip DOL	1.15	TC	0.67	Vert(LL)	-0.03	4-5	>999	240	MT20	197/144
TCDL	10.0	Lumber DOL	1.15	BC	0.36	Vert(CT)	-0.07	4-5	>999	180		
BCLL	0.0*	Rep Stress Incr	YES	WB	0.08	Horz(CT)	0.01	4	n/a	n/a		
BCDL	10.0	Code	IRC2018/TPI2014	Matrix-S							Weight: 58 lb	FT = 20%

LUMBER

TOP CHORD 2x4 SP No.2

BOT CHORD 2x4 SP No.2

WEBS 2x3 SPF No.2 *Except* 6-1,4-3:2x4 SP No.2

BRACING

TOP CHORD Structural wood sheathing directly applied or 5-3-0 oc purlins, except end verticals.

BOT CHORD Rigid ceiling directly applied or 10-0-0 oc bracing.

REACTIONS (size) 4= Mechanical, 6=0-4-0

Max Horiz 6=-80 (LC 10)

Max Grav 4=566 (LC 1), 6=566 (LC 1)

FORCES (lb) - Maximum Compression/Maximum Tension

TOP CHORD 1-2=-619/57, 2-3=-622/57, 1-6=-511/60, 3-4=-510/61

BOT CHORD 5-6=-73/290, 4-5=-61/305

WEBS 2-5=0/257, 1-5=0/217, 3-5=-11/194

NOTES

1) Unbalanced roof live loads have been considered for this design.

2) Wind: ASCE 7-16; Vult=115mph (3-second gust) Vasd=91mph; TCDL=6.0psf; BCDL=6.0psf; h=25ft; B=45ft; L=24ft; eave=4ft; Ke=0.97; Cat. II; Exp B; Enclosed; MWFRS (directional) and C-C Exterior(2E) 0-3-4 to 3-3-4, Interior (1) 3-3-4 to 6-6-0, Exterior(2R) 6-6-0 to 9-6-0, Interior (1) 9-6-0 to 12-10-4 zone; cantilever left and right exposed ; end vertical left and right exposed;C-C for members and forces & MWFRS for reactions shown; Lumber DOL=1.60 plate grip DOL=1.60

3) This truss has been designed for a 10.0 psf bottom chord live load nonconcurrent with any other live loads.

4) * This truss has been designed for a live load of 20.0psf on the bottom chord in all areas where a rectangle 3-06-00 tall by 2-00-00 wide will fit between the bottom chord and any other members.

5) Bearings are assumed to be: Joint 6 SP No.2 crushing capacity of 565 psi.

6) Refer to girder(s) for truss to truss connections.

7) This truss is designed in accordance with the 2018 International Residential Code sections R502.11.1 and R802.10.2 and referenced standard ANSI/TPI 1.

LOAD CASE(S) Standard



May 30,2025

WARNING - Verify design parameters and READ NOTES ON THIS AND INCLUDED MITEK REFERENCE PAGE MII-7473 rev. 1/2/2023 BEFORE USE.

Design valid for use only with MiTek® connectors. This design is based only upon parameters shown, and is for an individual building component, not a truss system. Before use, the building designer must verify the applicability of design parameters and properly incorporate this design into the overall building design. Bracing indicated is to prevent buckling of individual truss web and/or chord members only. Additional temporary and permanent bracing is always required for stability and to prevent collapse with possible personal injury and property damage. For general guidance regarding the fabrication, storage, delivery, erection and bracing of trusses and truss systems, see **ANSI/TPI1 Quality Criteria, and DSB-22** available from Truss Plate Institute (www.tpinst.org) and **BCSI Building Component Safety Information** available from the Structural Building Component Association (www.sbcsccomponents.com)

MiTek®

RELEASE FOR CONSTRUCTION

AS NOTED ON PLANS REVIEW

DEVELOPMENT SERVICES

LEE'S SUMMIT, MISSOURI

07/11/2025 7:50:53

Job	Truss	Truss Type	Qty	Ply	Roof - BY Lot 240	I73836822
P250479-01	H1	Common Supported Gable	1	1	Job Reference (optional)	

Premier Building Supply (Springhill, KS), Spring Hills, KS - 66083,

Run: 8.93 S 8.63 Sep 26 2024 Print: 8.630 S Sep 26 2024 MiTek Industries, Inc. Thu May 29 13:17:06

Page: 1

ID:vnZN4yYALs9oG?m9k4JkhzytiZ-RfC?PsB70Hq3NSgPqnL8w3ulTXbGKWRcDoi7J4JC?f

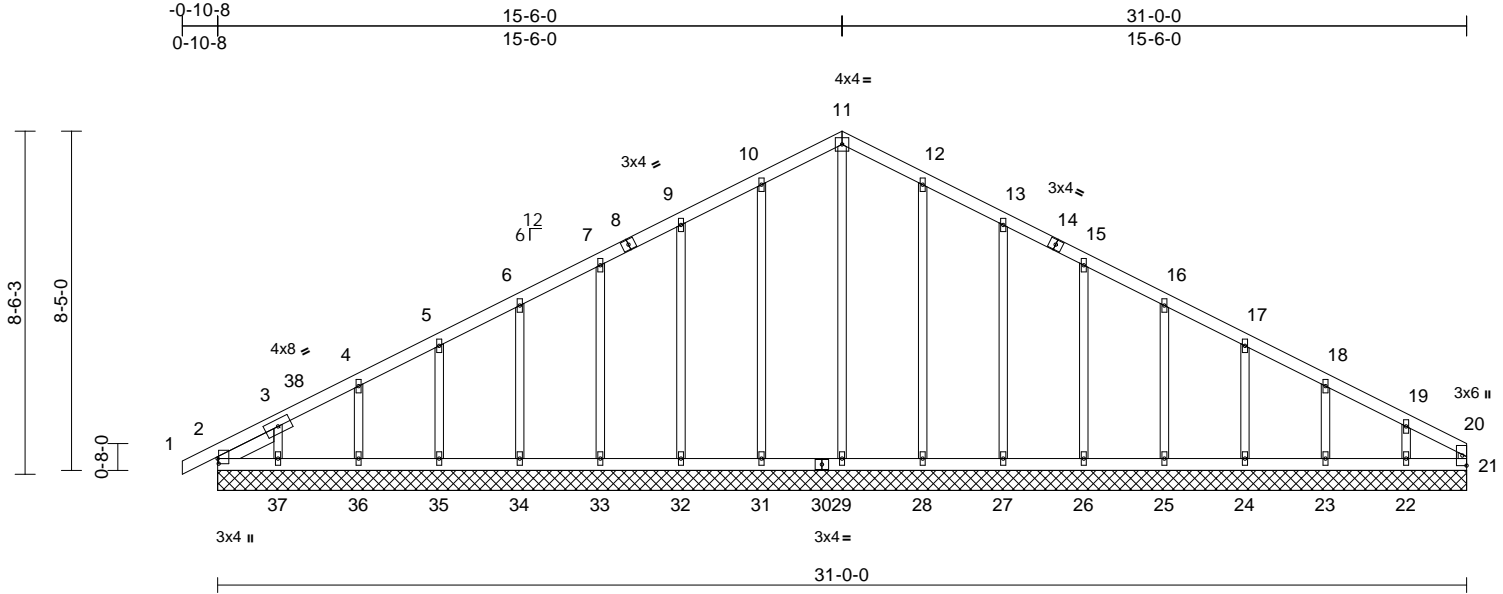

Scale = 1:57.2

Plate Offsets (X, Y): [2:0-1-8,0-0-5]

Loading	(psf)	Spacing	2-0-0	CSI	DEFL	in	(loc)	l/defl	L/d	PLATES	GRIP
TCLL (roof)	25.0	Plate Grip DOL	1.15	TC	0.06	Vert(LL)	n/a	-	n/a	999	MT20
TCDL	10.0	Lumber DOL	1.15	BC	0.04	Vert(CT)	n/a	-	n/a	999	244/190
BCLL	0.0*	Rep Stress Incr	YES	WB	0.19	Horz(CT)	0.00	21	n/a	n/a	
BCDL	10.0	Code	IRC2018/TPI2014	Matrix-S							
Weight: 152 lb FT = 20%											

LUMBER

TOP CHORD	2x4 SP No.2
BOT CHORD	2x4 SP No.2
WEBS	2x3 SPF No.2
OTHERS	2x3 SPF No.2
SLIDER	Left 2x4 SP No.2 -- 1-7-0

BRACING

TOP CHORD	Structural wood sheathing directly applied or 6-0-0 oc purlins, except end verticals.
BOT CHORD	Rigid ceiling directly applied or 10-0-0 oc bracing.

REACTIONS (size)	2=31-0-0, 21=31-0-0, 22=31-0-0, 23=31-0-0, 24=31-0-0, 25=31-0-0, 26=31-0-0, 27=31-0-0, 28=31-0-0, 29=31-0-0, 31=31-0-0, 32=31-0-0, 33=31-0-0, 34=31-0-0, 35=31-0-0, 36=31-0-0, 37=31-0-0
------------------	--

Max Horiz 2=116 (LC 11)

Max Uplift 2=-2 (LC 10), 22=-27 (LC 12), 23=-3 (LC 12), 24=-8 (LC 12), 25=-7 (LC 12), 26=-6 (LC 12), 27=-9 (LC 12), 28=-2 (LC 12), 31=-2 (LC 12), 32=-9 (LC 12), 33=-6 (LC 12), 34=-7 (LC 12), 35=-7 (LC 12), 36=-7 (LC 12), 37=-13 (LC 12)

Max Grav 2=150 (LC 18), 21=64 (LC 17), 22=165 (LC 24), 23=184 (LC 1), 24=179 (LC 24), 25=180 (LC 1), 26=180 (LC 1), 27=179 (LC 24), 28=189 (LC 24), 29=152 (LC 1), 31=189 (LC 23), 32=179 (LC 23), 33=180 (LC 1), 34=180 (LC 23), 35=179 (LC 1), 36=183 (LC 23), 37=156 (LC 17)

FORCES	(lb) - Maximum Compression/Maximum Tension
--------	--

TOP CHORD	1-2=0/6, 2-3=-117/97, 3-4=-101/81, 4-5=-95/74, 5-6=-89/67, 6-7=-83/81, 7-9=-77/115, 9-10=-80/151, 10-11=-97/183, 11-12=-97/183, 12-13=-80/151, 13-15=-61/115, 15-16=-50/81, 16-17=-50/47, 17-18=-51/19, 18-19=-56/25, 19-20=-90/42, 20-21=-49/7
BOT CHORD	2-37=-28/79, 36-37=-28/79, 35-36=-28/79, 34-35=-28/79, 33-34=-28/79, 32-33=-28/79, 31-32=-28/79, 29-31=-28/79, 28-29=-28/79, 27-28=-28/79, 26-27=-28/79, 25-26=-28/79, 24-25=-28/79, 23-24=-28/79, 22-23=-28/79, 21-22=-28/79
WEBS	11-29=-114/25, 10-31=-149/46, 9-32=-139/57, 7-33=-140/52, 6-34=-140/53, 5-35=-140/53, 4-36=-142/55, 3-37=-119/86, 12-28=-149/46, 13-27=-139/57, 15-26=-140/52, 16-25=-140/53, 17-24=-139/53, 18-23=-143/69, 19-22=-128/98

NOTES

- Unbalanced roof live loads have been considered for this design.
- Wind: ASCE 7-16; Vult=115mph (3-second gust) Vasd=91mph; TCDL=6.0psf; BCDL=6.0psf; h=25ft; B=45ft; L=31ft; eave=2ft; Ke=0.97; Cat. II; Exp B; Enclosed; MWFRS (directional) and C-C Corner(3E) -0-10-8 to 2-2-11, Exterior(2N) 2-2-11 to 15-6-0, Corner (3R) 15-6-0 to 18-7-3, Exterior(2N) 18-7-3 to 30-10-12 zone; cantilever left and right exposed; end vertical left and right exposed; C-C for members and forces & MWFRS for reactions shown; Lumber DOL=1.60 plate grip DOL=1.60
- Truss designed for wind loads in the plane of the truss only. For studs exposed to wind (normal to the face), see Standard Industry Gable End Details as applicable, or consult qualified building designer as per ANSI/TPI 1.
- All plates are 1.5x4 MT20 unless otherwise indicated.
- Gable requires continuous bottom chord bearing.

- Gable studs spaced at 2-0-0 oc.
- This truss has been designed for a 10.0 psf bottom chord live load nonconcurrent with any other live loads.
- * This truss has been designed for a live load of 20.0psf on the bottom chord in all areas where a rectangle 3-06-00 tall by 2-00-00 wide will fit between the bottom chord and any other members.
- All bearings are assumed to be SP No.2 crushing capacity of 565 psi.
- Provide mechanical connection (by others) of truss to bearing plate capable of withstanding 2 lb uplift at joint 2, 2 lb uplift at joint 31, 9 lb uplift at joint 32, 6 lb uplift at joint 33, 7 lb uplift at joint 34, 7 lb uplift at joint 35, 7 lb uplift at joint 36, 13 lb uplift at joint 37, 2 lb uplift at joint 28, 9 lb uplift at joint 27, 6 lb uplift at joint 26, 7 lb uplift at joint 25, 8 lb uplift at joint 24, 3 lb uplift at joint 23 and 27 lb uplift at joint 22.
- This truss is designed in accordance with the 2018 International Residential Code sections R502.11.1 and R802.10.2 and referenced standard ANSI/TPI 1.

LOAD CASE(S) Standard



May 30,2025

WARNING - Verify design parameters and READ NOTES ON THIS AND INCLUDED MITEK REFERENCE PAGE MII-7473 rev. 1/2/2023 BEFORE USE.

Design valid for use only with MiTek® connectors. This design is based only upon parameters shown, and is for an individual building component, not a truss system. Before use, the building designer must verify the applicability of the design parameters and properly incorporate this design into the overall building design. Bracing indicated is to prevent buckling of individual truss web and/or chord members only. Additional temporary and permanent bracing is always required for stability and to prevent collapse with possible personal injury and property damage. For general guidance regarding the fabrication, storage, delivery, erection and bracing of trusses and truss systems, see **ANSI/TPI1 Quality Criteria, and DSB-22** available from Truss Plate Institute (www.tpinst.org) and **BCSI Building Component Safety Information** available from the Structural Building Component Association (www.sbcsccomponents.com)

MiTek®
RELEASE FOR CONSTRUCTION
AS NOTED ON PLANS REVIEW
DEVELOPMENT SERVICES
LEE'S SUMMIT, MISSOURI
07/11/2025 7:50:54

Job	Truss	Truss Type	Qty	Ply	Roof - BY Lot 240	
P250479-01	H2	Common	6	1	Job Reference (optional)	I73836823

Premier Building Supply (Springhill, KS), Spring Hills, KS - 66083,

Run: 8.93 S 8.63 Sep 26 2024 Print: 8.630 S Sep 26 2024 MiTek Industries, Inc. Thu May 29 13:17:06

Page: 1

ID:kwwK0dxxiwx_wEJ5LQ8xEyxtIT-RfC?PsB70Hq3NSgPqnL8w3ulTXbGKWrCDoI7J4zJC?f

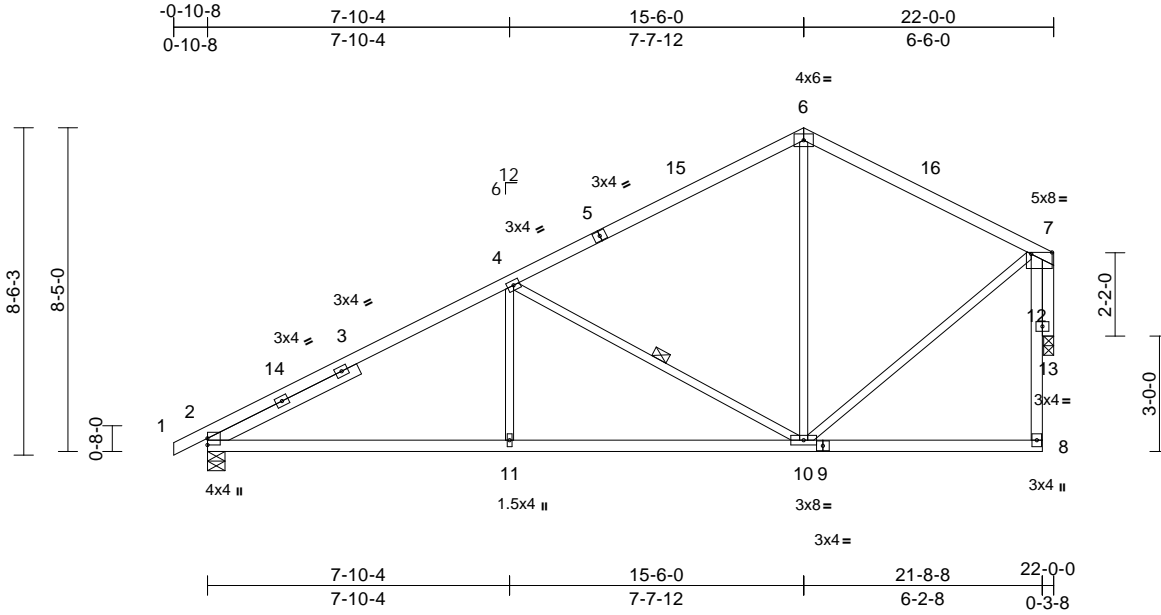

Scale = 1:59.9

Plate Offsets (X, Y): [7:0-6-8,0-0-8]

Loading	(psf)	Spacing	2-0-0	CSI		DEFL	in	(loc)	l/defl	L/d	PLATES	GRIP
TCLL (roof)	25.0	Plate Grip DOL	1.15	TC	0.85	Vert(LL)	-0.09	2-11	>999	240	MT20	244/190
TCDL	10.0	Lumber DOL	1.15	BC	0.64	Vert(CT)	-0.20	2-11	>999	180		
BCLL	0.0*	Rep Stress Incr	YES	WB	0.57	Horz(CT)	0.10	13	n/a	n/a		
BCDL	10.0	Code	IRC2018/TPI2014	Matrix-S							Weight: 110 lb	FT = 20%

LUMBER

TOP CHORD	2x4 SP No.2
BOT CHORD	2x4 SP No.2
WEBS	2x3 SPF No.2 *Except* 8-7:2x4 SP No.2
OTHERS	2x4 SP No.2
SLIDER	Left 2x4 SP No.2 -- 4-4-4

BRACING

TOP CHORD	Structural wood sheathing directly applied or 4-2-1 oc purlins, except end verticals.
BOT CHORD	Rigid ceiling directly applied or 10-0-0 oc bracing.

WEBS	1 Row at midpt	4-10
------	----------------	------

REACTIONS	(size)	2=0-5-8, 13=0-3-2
	Max Horiz	2=131 (LC 11)
	Max Grav	2=1046 (LC 1), 13=955 (LC 1)

FORCES

	(lb) - Maximum Compression/Maximum Tension
TOP CHORD	1-2=0/6, 2-4=-1527/49, 4-6=-776/88, 6-7=-733/83, 8-12=0/103, 7-12=0/103
BOT CHORD	2-11=-139/1262, 10-11=-139/1262, 8-10=-45/91
WEBS	6-10=0/252, 4-10=-800/89, 4-11=0/333, 7-10=-21/643, 7-13=-968/48

NOTES

- 1) Unbalanced roof live loads have been considered for this design.
- 2) Wind: ASCE 7-16; Vult=115mph (3-second gust) Vasd=91mph; TCDL=6.0psf; BCDL=6.0psf; h=25ft; B=45ft; L=24ft; eave=4ft; Ke=0.97; Cat. II; Exp B; Enclosed; MWFRS (directional) and C-C Exterior(2E) -0-10-8 to 2-1-8, Interior (1) 2-1-8 to 15-6-0, Exterior(2R) 15-6-0 to 18-6-0, Interior (1) 18-6-0 to 21-6-12 zone; cantilever left and right exposed; end vertical left and right exposed; C-C for members and forces & MWFRS for reactions shown; Lumber DOL=1.60 plate grip DOL=1.60
- 3) This truss has been designed for a 10.0 psf bottom chord live load nonconcurrent with any other live loads.

- 4) * This truss has been designed for a live load of 20.0psf on the bottom chord in all areas where a rectangle 3-06-00 tall by 2-00-00 wide will fit between the bottom chord and any other members.
 - 5) All bearings are assumed to be SP No.2 crushing capacity of 565 psi.
 - 6) Bearing at joint(s) 13 considers parallel to grain value using ANSI/TPI 1 angle to grain formula. Building designer should verify capacity of bearing surface.
 - 7) This truss is designed in accordance with the 2018 International Residential Code sections R502.11.1 and R802.10.2 and referenced standard ANSI/TPI 1.
- LOAD CASE(S)** Standard



May 30, 2025

WARNING - Verify design parameters and READ NOTES ON THIS AND INCLUDED MITEK REFERENCE PAGE MII-7473 rev. 1/2/2023 BEFORE USE.

Design valid for use only with MiTek® connectors. This design is based only upon parameters shown, and is for an individual building component, not a truss system. Before use, the building designer must verify the applicability of design parameters and properly incorporate this design into the overall building design. Bracing indicated is to prevent buckling of individual truss web and/or chord members only. Additional temporary and permanent bracing is always required for stability and to prevent collapse with possible personal injury and property damage. For general guidance regarding the fabrication, storage, delivery, erection and bracing of trusses and truss systems, see **ANSI/TPI1 Quality Criteria, and DSB-22** available from Truss Plate Institute (www.tpinst.org) and **BCSI Building Component Safety Information** available from the Structural Building Component Association (www.sbcsccomponents.com)

MiTek®
RELEASE FOR CONSTRUCTION
AS NOTED ON PLANS REVIEW
DEVELOPMENT SERVICES
LEE'S SUMMIT, MISSOURI
07/11/2025 7:50:54

Job	Truss	Truss Type	Qty	Ply	Roof - BY Lot 240	173836824
P250479-01	H3	Common Girder	1	2	Job Reference (optional)	

Premier Building Supply (Springhill, KS), Spring Hills, KS - 66083,

Run: 8.63 E Aug 30 2023 Print: 8.630 E Aug 30 2023 MiTek Industries, Inc. Fri May 30 13:16:55

Page: 1

ID:Y4lvb3hiXYg5irhSRbXYAVyxiN-ZPS4tVn5z4CHQ2hy3QDf4ndsRzJSTKadwKVnRNzBT6e

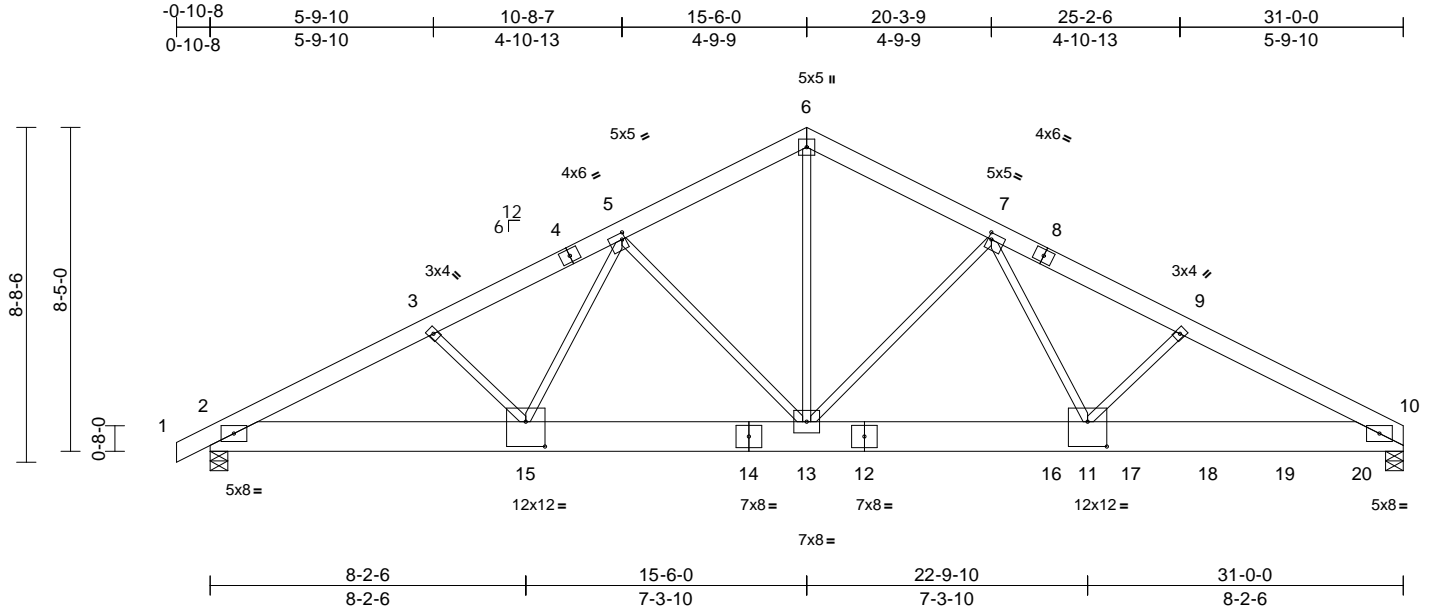

Scale = 1:59.9

Plate Offsets (X, Y): [5:0-1-0,0-2-0], [7:0-1-0,0-2-0], [11:0-6-0,0-7-12], [15:0-6-0,0-7-12]

Loading	(psf)	Spacing	2-0-0	CSI	DEFL	in	(loc)	l/defl	L/d	PLATES	GRIP
TCLL (roof)	25.0	Plate Grip DOL	1.15	TC	0.38	Vert(LL)	-0.15	11-13	>999	240	197/144
TCDL	10.0	Lumber DOL	1.15	BC	0.87	Vert(CT)	-0.27	11-13	>999	180	
BCLL	0.0*	Rep Stress Incr	NO	WB	0.95	Horz(CT)	0.06	10	n/a	n/a	
BCDL	10.0	Code	IRC2018/TPI2014	Matrix-S							
Weight: 382 lb FT = 20%											

LUMBER

TOP CHORD 2x6 SPF No.2
BOT CHORD 2x10 HF No.2
WEBS 2x3 SPF No.2

BRACING

TOP CHORD Structural wood sheathing directly applied or 4-8-7 oc purlins.
BOT CHORD Rigid ceiling directly applied or 10-0-0 oc bracing.

REACTIONS (size) 2=0-5-8, 10=0-5-8

Max Horiz 2=110 (LC 7)

Max Grav 2=2737 (LC 1), 10=5740 (LC 1)

FORCES

(lb) - Max. Comp./Max. Ten. - All forces 250

(lb) or less except when shown.

TOP CHORD 2-3=-5134/0, 3-4=-4897/0, 4-5=-4780/0,
5-6=-4511/0, 6-7=-4511/0, 7-8=-9413/0,
8-9=-9514/0, 9-10=-9721/0
BOT CHORD 2-15=0/4465, 14-15=0/4238, 13-14=0/4238,
12-13=0/6340, 12-16=0/6340, 11-16=0/6340,
11-17=0/8545, 17-18=0/8545, 18-19=0/8545,
19-20=0/8545, 10-20=0/8545
WEBS 6-13=0/3587, 5-13=-412/90, 7-13=-3568/0,
7-11=0/5038

NOTES

- 2-ply truss to be connected together with 10d (0.131"x3") nails as follows:
Top chords connected as follows: 2x6 - 2 rows staggered at 0-9-0 oc.
Bottom chords connected as follows: 2x10 - 4 rows staggered at 0-5-0 oc.
Web connected as follows: 2x3 - 1 row at 0-9-0 oc.
- All loads are considered equally applied to all plies, except if noted as front (F) or back (B) face in the LOAD CASE(S) section. Ply to ply connections have been provided to distribute only loads noted as (F) or (B), unless otherwise indicated.
- Unbalanced roof live loads have been considered for this design.

- Wind: ASCE 7-16; Vult=115mph (3-second gust)
Vasd=91mph; TCDL=6.0psf; BCDL=6.0psf; h=25ft;
B=45ft; L=31ft; eave=4ft; Ke=0.97; Cat. II; Exp B;
Enclosed; MWFRS (directional); cantilever left and right exposed; end vertical left and right exposed; Lumber DOL=1.60 plate grip DOL=1.60
- This truss has been designed for a 10.0 psf bottom chord live load nonconcurrent with any other live loads.
- * This truss has been designed for a live load of 20.0psf on the bottom chord in all areas where a rectangle 3-06-00 tall by 2-00-00 wide will fit between the bottom chord and any other members.
- This truss is designed in accordance with the 2018 International Residential Code sections R502.11.1 and R802.10.2 and referenced standard ANSI/TPI 1.
- Hanger(s) or other connection device(s) shall be provided sufficient to support concentrated load(s) 3464 lb down at 21-10-7, 546 lb down at 23-11-4, 546 lb down at 25-11-4, and 546 lb down at 27-11-4, and 548 lb down at 29-11-4 on bottom chord. The design/selection of such connection device(s) is the responsibility of others.

LOAD CASE(S) Standard

- Dead + Roof Live (balanced): Lumber Increase=1.15, Plate Increase=1.15
Uniform Loads (lb/ft)
Vert: 1-6=-70, 6-10=-70, 2-10=-20
Concentrated Loads (lb)
Vert: 16=-3464 (F), 17=-546 (F), 18=-546 (F), 19=-546 (F), 20=-548 (F)



May 30,2025

WARNING - Verify design parameters and READ NOTES ON THIS AND INCLUDED MITEK REFERENCE PAGE MII-7473 rev. 1/2/2023 BEFORE USE.

Design valid for use only with MiTek® connectors. This design is based only upon parameters shown, and is for an individual building component, not a truss system. Before use, the building designer must verify the applicability of the design parameters and properly incorporate this design into the overall building design. Bracing indicated is to prevent buckling of individual truss web and/or chord members only. Additional temporary and permanent bracing is always required for stability and to prevent collapse with possible personal injury and property damage. For general guidance regarding the fabrication, storage, delivery, erection and bracing of trusses and truss systems, see **ANSI/TPI1 Quality Criteria, and DSB-22** available from Truss Plate Institute (www.tpinst.org) and **BCSI Building Component Safety Information** available from the Structural Building Component Association (www.sbcsccomponents.com)

MiTek®
RELEASE FOR CONSTRUCTION
AS NOTED ON PLANS REVIEW
DEVELOPMENT SERVICES
LEE'S SUMMIT, MISSOURI
07/11/2025 7:50:54

Job	Truss	Truss Type	Qty	Ply	Roof - BY Lot 240	
P250479-01	H4	Common	3	1	Job Reference (optional)	I73836825

Premier Building Supply (Springhill, KS), Spring Hills, KS - 66083,

Run: 8.93 S 8.63 Sep 26 2024 Print: 8.630 S Sep 26 2024 MiTek Industries, Inc. Thu May 29 13:17:07

Page: 1

ID:nYpuvKbhP5gElc4wzwNgspytXiV-RfC?PsB70Hq3NSgPqnL8w3uITXbGKWrcDoi7J4zJC?f

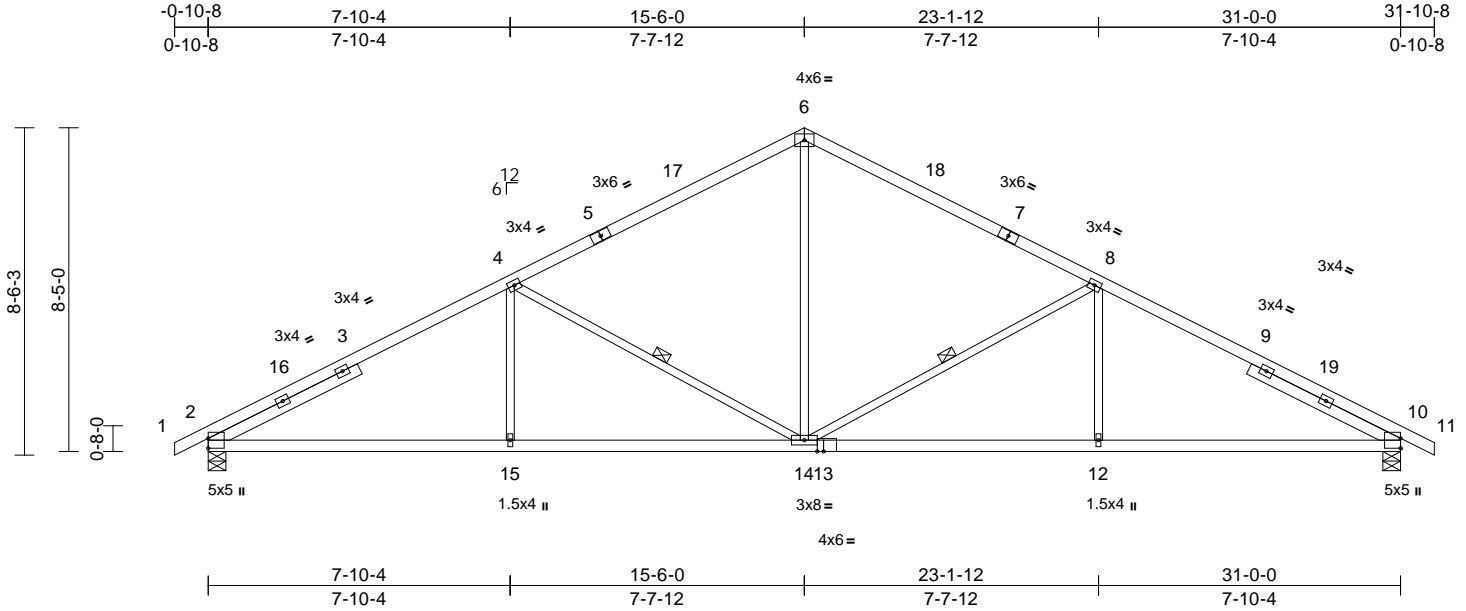

Scale = 1:59.9

Plate Offsets (X, Y): [13:0-2-0,Edge]

Loading	(psf)	Spacing	2-0-0	CSI	DEFL	in	(loc)	l/defl	L/d	PLATES	GRIP
TCLL (roof)	25.0	Plate Grip DOL	1.15	TC	0.83	Vert(LL)	-0.10	14-15	>999	240	244/190
TCDL	10.0	Lumber DOL	1.15	BC	0.72	Vert(CT)	-0.23	10-12	>999	180	
BCLL	0.0*	Rep Stress Incr	YES	WB	0.54	Horz(CT)	0.10	10	n/a	n/a	
BCDL	10.0	Code	IRC2018/TPI2014	Matrix-S							
Weight: 141 lb FT = 20%											

LUMBER

TOP CHORD	2x4 SP 1650F 1.5E *Except* 1-5,7-11:2x4 SP No.2
BOT CHORD	2x4 SP No.2
WEBS	2x3 SPF No.2
SLIDER	Left 2x4 SP No.2 -- 4-4-4, Right 2x4 SP No.2 -- 4-4-4

BRACING

TOP CHORD	Structural wood sheathing directly applied or 2-2-0 oc purlins.
BOT CHORD	Rigid ceiling directly applied or 10-0-0 oc bracing.

WEBS 1 Row at midpt 8-14, 4-14

REACTIONS (size) 2=0-5-8, 10=0-5-8
Max Horiz 2=111 (LC 10)
Max Grav 2=1456 (LC 1), 10=1456 (LC 1)

FORCES (lb) - Maximum Compression/Maximum Tension

TOP CHORD	1-2=0/6, 2-4=-2365/11, 4-6=-1654/72, 6-8=-1654/72, 8-10=-2365/11, 10-11=0/6
BOT CHORD	2-15=0/1996, 14-15=0/1996, 12-14=0/1996, 10-12=0/1996
WEBS	6-14=0/857, 8-14=-760/50, 8-12=0/326, 4-14=-760/50, 4-15=0/326

NOTES

- 1) Unbalanced roof live loads have been considered for this design.
- 2) Wind: ASCE 7-16; Vult=115mph (3-second gust) Vasd=91mph; TCDL=6.0psf; BCDL=6.0psf; h=25ft; B=45ft; L=31ft; eave=4ft; Ke=0.97; Cat. II; Exp B; Enclosed; MWFRS (directional) and C-C Exterior(2E) -0-10-8 to 2-2-11, Interior (1) 2-2-11 to 15-6-0, Exterior (2R) 15-6-0 to 18-7-3, Interior (1) 18-7-3 to 31-10-8 zone; cantilever left and right exposed; end vertical left and right exposed; C-C for members and forces & MWFRS for reactions shown; Lumber DOL=1.60 plate grip DOL=1.60

- 3) This truss has been designed for a 10.0 psf bottom chord live load nonconcurrent with any other live loads.
- 4) * This truss has been designed for a live load of 20.0psf on the bottom chord in all areas where a rectangle 3-06-00 tall by 2-00-00 wide will fit between the bottom chord and any other members.
- 5) All bearings are assumed to be SP No.2 crushing capacity of 565 psi.
- 6) This truss is designed in accordance with the 2018 International Residential Code sections R502.11.1 and R802.10.2 and referenced standard ANSI/TPI 1.

LOAD CASE(S) Standard



May 30,2025

WARNING - Verify design parameters and READ NOTES ON THIS AND INCLUDED MITEK REFERENCE PAGE MII-7473 rev. 1/2/2023 BEFORE USE.

Design valid for use only with MiTek® connectors. This design is based only upon parameters shown, and is for an individual building component, not a truss system. Before use, the building designer must verify the applicability of design parameters and properly incorporate this design into the overall building design. Bracing indicated is to prevent buckling of individual truss web and/or chord members only. Additional temporary and permanent bracing is always required for stability and to prevent collapse with possible personal injury and property damage. For general guidance regarding the fabrication, storage, delivery, erection and bracing of trusses and truss systems, see **ANSI/TPI1 Quality Criteria, and DSB-22** available from Truss Plate Institute (www.tpinst.org) and **BCSI Building Component Safety Information** available from the Structural Building Component Association (www.sbcsccomponents.com)

MiTek®
RELEASE FOR CONSTRUCTION
AS NOTED ON PLANS REVIEW
DEVELOPMENT SERVICES
LEE'S SUMMIT, MISSOURI
07/11/2025 7:50:54

Job	Truss	Truss Type	Qty	Ply	Roof - BY Lot 240	
P250479-01	H5	Common	10	1	Job Reference (optional)	I73836826

Premier Building Supply (Springhill, KS), Spring Hills, KS - 66083,

Run: 8.93 S 8.63 Sep 26 2024 Print: 8.630 S Sep 26 2024 MiTek Industries, Inc. Thu May 29 13:17:07

Page: 1

ID:nYpuvKbhP5gElc4wzwnGspytXiV-RfC?PsB70Hq3NSgPqnL8w3ulTXbGKWrCDoi7J4zJC?f

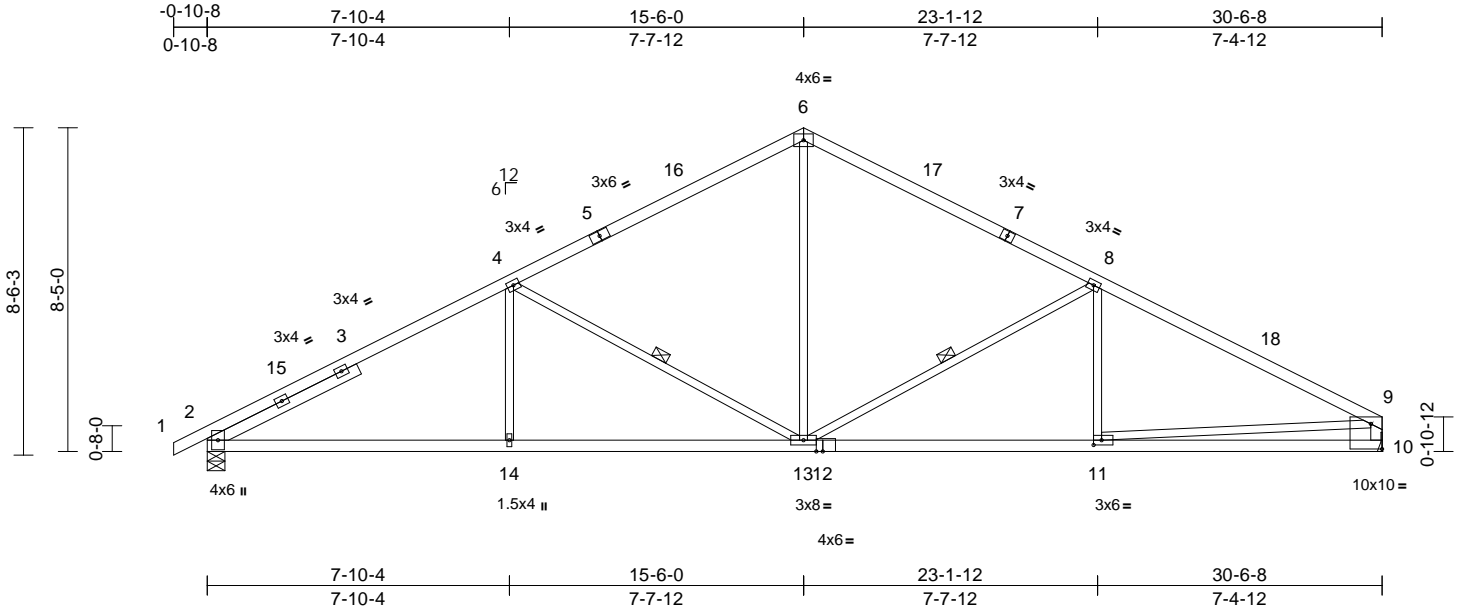

Scale = 1:59.9

Plate Offsets (X, Y): [2:0-3-9,0-1-5], [10:Edge,0-7-13], [11:0-2-8,0-1-8], [12:0-2-0,Edge]

Loading	(psf)	Spacing	2-0-0	CSI		DEFL	in	(loc)	l/defl	L/d	PLATES	GRIP
TCLL (roof)	25.0	Plate Grip DOL	1.15	TC	0.88	Vert(LL)	-0.11	11-13	>999	240	MT20	244/190
TCDL	10.0	Lumber DOL	1.15	BC	0.71	Vert(CT)	-0.24	11-13	>999	180		
BCLL	0.0*	Rep Stress Incr	YES	WB	0.55	Horz(CT)	0.08	10	n/a	n/a		
BCDL	10.0	Code	IRC2018/TPI2014	Matrix-S							Weight: 138 lb	FT = 20%

LUMBER

TOP CHORD	2x4 SP 1650F 1.5E *Except* 1-5,7-9:2x4 SP No.2
BOT CHORD	2x4 SP No.2
WEBS	2x3 SPF No.2 *Except* 10-9:2x4 SP No.2
SLIDER	Left 2x4 SP No.2 -- 4-4-4

BRACING

TOP CHORD	Structural wood sheathing directly applied, except end verticals.
BOT CHORD	Rigid ceiling directly applied or 10-0-0 oc bracing.
WEBS	1 Row at midpt 8-13, 4-13

REACTIONS

(size)	2=0-5-8, 10= Mechanical
Max Horiz	2=119 (LC 11)
Max Grav	2=1430 (LC 1), 10=1367 (LC 1)

FORCES

(lb) - Maximum Compression/Maximum Tension	
TOP CHORD	1-2=0/6, 2-4=-2311/11, 4-6=-1598/73, 6-8=-1602/74, 8-9=-2186/17, 9-10=-1293/35
BOT CHORD	2-14=0/1949, 13-14=0/1949, 11-13=0/1865, 10-11=-21/385
WEBS	6-13=0/819, 8-13=-679/52, 8-11=0/220, 4-13=-763/50, 4-14=0/325, 9-11=0/1486

NOTES

- Unbalanced roof live loads have been considered for this design.
- Wind: ASCE 7-16; Vult=115mph (3-second gust) Vasd=91mph; TCDL=6.0psf; BCDL=6.0psf; h=25ft; B=45ft; L=31ft; eave=4ft; Ke=0.97; Cat. II; Exp B; Enclosed; MWFRS (directional) and C-C Exterior(2E) -0-10-8 to 2-2-2, Interior (1) 2-2-2 to 15-6-0, Exterior(2R) 15-6-0 to 18-6-10, Interior (1) 18-6-10 to 30-4-12 zone; cantilever left and right exposed; end vertical left and right exposed; C-C for members and forces & MWFRS for reactions shown; Lumber DOL=1.60 plate grip DOL=1.60
- This truss has been designed for a 10.0 psf bottom chord live load nonconcurrent with any other live loads.

- * This truss has been designed for a live load of 20.0psf on the bottom chord in all areas where a rectangle 3-06-00 tall by 2-00-00 wide will fit between the bottom chord and any other members.
- Bearings are assumed to be: Joint 2 SP No.2 crushing capacity of 565 psi.
- Refer to girder(s) for truss to truss connections.
- This truss is designed in accordance with the 2018 International Residential Code sections R502.11.1 and R802.10.2 and referenced standard ANSI/TPI 1.

LOAD CASE(S) Standard



May 30,2025

WARNING - Verify design parameters and READ NOTES ON THIS AND INCLUDED MITEK REFERENCE PAGE MII-7473 rev. 1/2/2023 BEFORE USE.

Design valid for use only with MiTek® connectors. This design is based only upon parameters shown, and is for an individual building component, not a truss system. Before use, the building designer must verify the applicability of design parameters and properly incorporate this design into the overall building design. Bracing indicated is to prevent buckling of individual truss web and/or chord members only. Additional temporary and permanent bracing is always required for stability and to prevent collapse with possible personal injury and property damage. For general guidance regarding the fabrication, storage, delivery, erection and bracing of trusses and truss systems, see **ANSI/TPI1 Quality Criteria, and DSB-22** available from Truss Plate Institute (www.tpinst.org) and **BCSI Building Component Safety Information** available from the Structural Building Component Association (www.sbcsccomponents.com)

MiTek®
RELEASE FOR CONSTRUCTION
AS NOTED ON PLANS REVIEW
DEVELOPMENT SERVICES
LEE'S SUMMIT, MISSOURI
07/11/2025 7:50:54

Job	Truss	Truss Type	Qty	Ply	Roof - BY Lot 240	I73836827
P250479-01	H8	Common Supported Gable	1	1	Job Reference (optional)	

Premier Building Supply (Springhill, KS), Spring Hills, KS - 66083,

Run: 8.93 S 8.63 Sep 26 2024 Print: 8.630 S Sep 26 2024 MiTek Industries, Inc. Thu May 29 13:17:07

Page: 1

ID:vnZN4yYALs9oG?m9k4JkhzytiZ-RfC?PsB70Hq3NSgPqnL8w3ulTXbGKWRcDoi7J4zJC?f

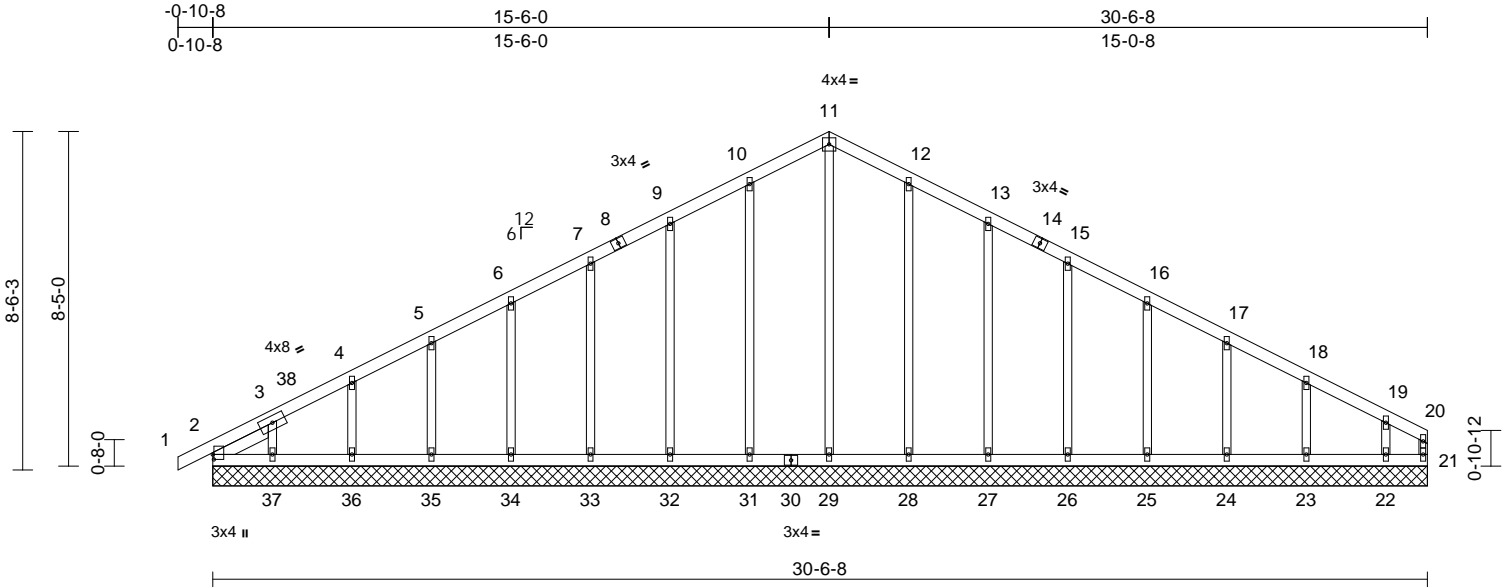

Scale = 1:57.9									
Plate Offsets (X, Y): [2:0-1-8,0-0-5]									
Loading	(psf)	Spacing	2-0-0	CSI		DEFL	in	(loc)	PLATES
TCLL (roof)	25.0	Plate Grip DOL	1.15	TC	0.06	Vert(LL)	n/a	-	GRIP
TCDL	10.0	Lumber DOL	1.15	BC	0.04	Vert(CT)	n/a	-	MT20
BCLL	0.0*	Rep Stress Incr	YES	WB	0.20	Horz(CT)	0.00	21	244/190
BCDL	10.0	Code	IRC2018/TPI2014	Matrix-S					
Weight: 151 lb FT = 20%									

LUMBER		TOP CHORD	1-2=0/6, 2-3=-119/104, 3-4=-102/87, 4-5=-96/80, 5-6=-90/73, 6-7=-84/91, 7-9=-78/126, 9-10=-81/162, 10-11=-99/193, 11-12=-99/193, 12-13=-81/162, 13-15=-63/126, 15-16=-48/91, 16-17=-45/57, 17-18=-46/23, 18-19=-48/24, 19-20=-82/40, 20-21=-49/18	6) Gable studs spaced at 2-0-0 oc.
TOP CHORD	2x4 SP No.2	BOT CHORD	2-37=-25/68, 36-37=-25/68, 35-36=-25/68, 34-35=-25/68, 33-34=-25/68, 32-33=-25/68, 31-32=-25/68, 29-31=-25/68, 28-29=-25/68, 27-28=-25/68, 26-27=-25/68, 25-26=-25/68, 24-25=-25/68, 23-24=-25/68, 22-23=-25/68, 21-22=-25/68	7) This truss has been designed for a 10.0 psf bottom chord live load nonconcurrent with any other live loads.
BOT CHORD	2x4 SP No.2	WEBS	11-29=-123/26, 10-31=-149/46, 9-32=-139/57, 7-33=-140/52, 6-34=-140/53, 5-35=-140/53, 4-36=-142/55, 3-37=-120/83, 12-28=-149/46, 13-27=-139/57, 15-26=-140/52, 16-25=-140/54, 17-24=-139/53, 18-23=-145/70, 19-22=-114/100	8) * This truss has been designed for a live load of 20.0psf on the bottom chord in all areas where a rectangle 3-06-00 tall by 2-00-00 wide will fit between the bottom chord and any other members.
WEBS	2x3 SPF No.2			9) All bearings are assumed to be SP No.2 crushing capacity of 565 psi.
OTHERS	2x3 SPF No.2			10) Provide mechanical connection (by others) of truss to bearing plate capable of withstanding 11 lb uplift at joint 21, 6 lb uplift at joint 2, 1 lb uplift at joint 31, 10 lb uplift at joint 32, 6 lb uplift at joint 33, 7 lb uplift at joint 34, 7 lb uplift at joint 35, 7 lb uplift at joint 36, 12 lb uplift at joint 37, 1 lb uplift at joint 28, 10 lb uplift at joint 27, 6 lb uplift at joint 26, 7 lb uplift at joint 25, 8 lb uplift at joint 24, 4 lb uplift at joint 23 and 40 lb uplift at joint 22.
SLIDER	Left 2x4 SP No.2 -- 1-7-0			11) This truss is designed in accordance with the 2018 International Residential Code sections R502.11.1 and R802.10.2 and referenced standard ANSI/TPI 1.

BRACING		NOTES		LOAD CASE(S)	Standard
TOP CHORD	Structural wood sheathing directly applied or 6-0-0 oc purlins, except end verticals.	1) Unbalanced roof live loads have been considered for this design.			
BOT CHORD	Rigid ceiling directly applied or 10-0-0 oc bracing.	2) Wind: ASCE 7-16; Vult=115mph (3-second gust) Vasd=91mph; TCDL=6.0psf; BCDL=6.0psf; h=25ft; B=45ft; L=31ft; eave=2ft; Ke=0.97; Cat. II; Exp B; Enclosed; MWFRS (directional) and C-C Corner(3E) -0-10-8 to 2-2-2, Exterior(2N) 2-2-2 to 15-6-0, Corner (3R) 15-6-0 to 18-6-10, Exterior(2N) 18-6-10 to 30-5-4 zone; cantilever left and right exposed; end vertical left and right exposed; C-C for members and forces & MWFRS for reactions shown; Lumber DOL=1.60 plate grip DOL=1.60			
REACTIONS	(size)	3) Truss designed for wind loads in the plane of the truss only. For studs exposed to wind (normal to the face), see Standard Industry Gable End Details as applicable, or consult qualified building designer as per ANSI/TPI 1.			
Max Horiz	2=119 (LC 11)	4) All plates are 1.5x4 MT20 unless otherwise indicated.			
Max Uplift	2=-6 (LC 8), 21=-11 (LC 11), 22=-40 (LC 12), 23=-4 (LC 12), 24=-8 (LC 12), 25=-7 (LC 12), 26=-6 (LC 12), 27=-10 (LC 12), 28=-1 (LC 12), 31=-1 (LC 12), 32=-10 (LC 12), 33=-6 (LC 12), 34=-7 (LC 12), 35=-7 (LC 12), 36=-7 (LC 12), 37=-12 (LC 12)	5) Gable requires continuous bottom chord bearing.			
Max Grav	2=150 (LC 18), 21=49 (LC 17), 22=146 (LC 18), 23=187 (LC 1), 24=178 (LC 24), 25=180 (LC 1), 26=180 (LC 1), 27=179 (LC 24), 28=189 (LC 24), 29=157 (LC 17), 31=189 (LC 23), 32=179 (LC 23), 33=180 (LC 1), 34=180 (LC 23), 35=179 (LC 1), 36=183 (LC 23), 37=157 (LC 17)				
FORCES	(lb) - Maximum Compression/Maximum Tension				



May 30,2025

WARNING - Verify design parameters and READ NOTES ON THIS AND INCLUDED MITEK REFERENCE PAGE MII-7473 rev. 1/2/2023 BEFORE USE.

Design valid for use only with MiTek® connectors. This design is based only upon parameters shown, and is for an individual building component, not a truss system. Before use, the building designer must verify the applicability of design parameters and properly incorporate this design into the overall building design. Bracing indicated is to prevent buckling of individual truss web and/or chord members only. Additional temporary and permanent bracing is always required for stability and to prevent collapse with possible personal injury and property damage. For general guidance regarding the fabrication, storage, delivery, erection and bracing of trusses and truss systems, see **ANSI/TPI1 Quality Criteria, and DSB-22** available from Truss Plate Institute (www.tpinst.org) and **BCSI Building Component Safety Information** available from the Structural Building Component Association (www.sbcsccomponents.com)

RELEASE FOR CONSTRUCTION
AS NOTED ON PLANS REVIEW
DEVELOPMENT SERVICES
LEE'S SUMMIT, MISSOURI
07/11/2025 7:50:54

Job	Truss	Truss Type	Qty	Ply	Roof - BY Lot 240	
P250479-01	R1	Flat Girder	1	2	Job Reference (optional)	I73836828

Premier Building Supply (Springhill, KS), Spring Hills, KS - 66083,

Run: 8.93 S 8.63 Sep 26 2024 Print: 8.630 S Sep 26 2024 MiTek Industries, Inc. Thu May 29 13:17:07

Page: 1

ID:4ukXNjh4mFYE5h6Guu?JeHytxiO-RfC?PsB70Hq3NSgPqnL8w3uITxbGKWrcDoi7J4zJC?f

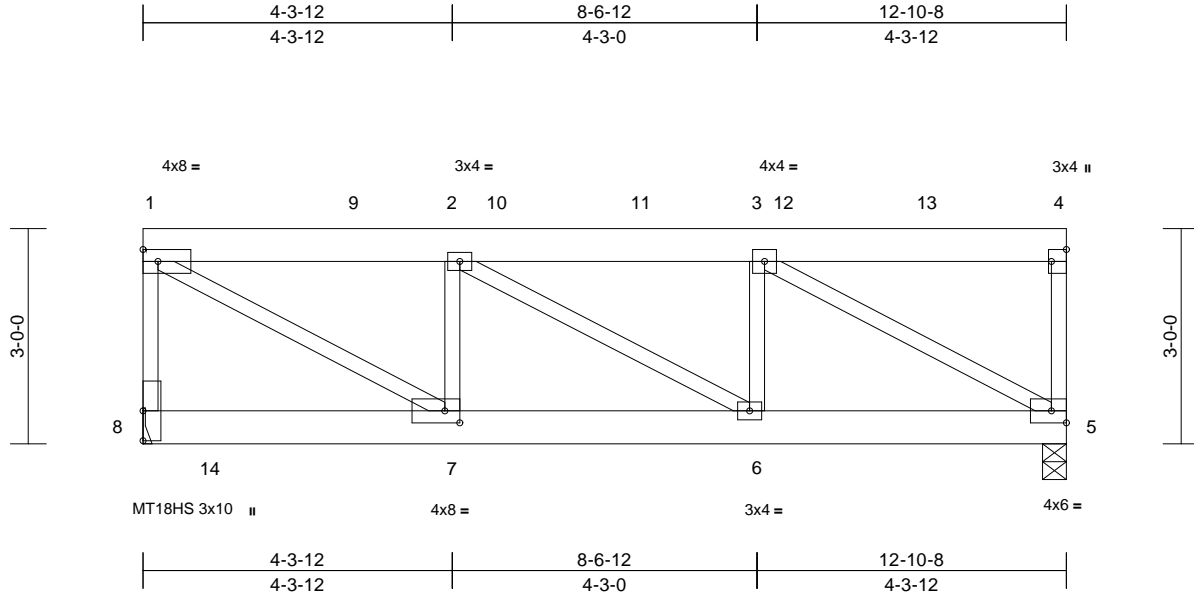

Scale = 1:32.1

Plate Offsets (X, Y): [4:Edge,0-2-8], [7:0-2-8,0-2-0]

Loading	(psf)	Spacing	2-0-0	CSI	DEFL	in	(loc)	l/defl	L/d	PLATES	GRIP
TCLL (roof)	25.0	Plate Grip DOL	1.15	TC	0.44	Vert(LL)	-0.05	6-7	>999	240	MT20 197/144
TCDL	10.0	Lumber DOL	1.15	BC	0.47	Vert(CT)	-0.09	6-7	>999	180	MT18HS 197/144
BCLL	0.0*	Rep Stress Incr	NO	WB	0.78	Horz(CT)	0.02	5	n/a	n/a	
BCDL	10.0	Code	IRC2018/TPI2014	Matrix-S							
Weight: 128 lb FT = 20%											

LUMBER

TOP CHORD 2x6 SPF No.2
BOT CHORD 2x6 SPF No.2
WEBS 2x3 SPF No.2

BRACING

TOP CHORD Structural wood sheathing directly applied or 6'-0" oc purlins, except end verticals.
BOT CHORD Rigid ceiling directly applied or 10'-0" oc bracing.

REACTIONS (size) 5=0-4-0, 8= Mechanical
Max Horiz 8=63 (LC 5)
Max Grav 5=3020 (LC 1), 8=3484 (LC 1)

FORCES (lb) - Maximum Compression/Maximum Tension

TOP CHORD 1-8=-2677/0, 1-2=-3973/0, 2-3=-3937/0, 3-4=-66/9, 4-5=-570/0
BOT CHORD 7-8=-31/86, 6-7=0/3973, 5-6=0/3937
WEBS 3-5=-4535/0, 2-7=-2045/0, 1-7=0/4564, 2-6=-45/3, 3-6=-15/108

NOTES

- 2-ply truss to be connected together with 10d (0.131"x3") nails as follows:
Top chords connected as follows: 2x3 - 1 row at 0-9-0 oc, 2x6 - 2 rows staggered at 0-9-0 oc.
Bottom chords connected as follows: 2x6 - 2 rows staggered at 0-9-0 oc.
Web connected as follows: 2x3 - 1 row at 0-9-0 oc.
- All loads are considered equally applied to all plies, except if noted as front (F) or back (B) face in the LOAD CASE(S) section. Ply to ply connections have been provided to distribute only loads noted as (F) or (B), unless otherwise indicated.
- Wind: ASCE 7-16; Vult=115mph (3-second gust)
Vasd=91mph; TCDL=6.0psf; BCDL=6.0psf; h=25ft; B=45ft; L=24ft; eave=4ft; Ke=0.97; Cat. II; Exp B; Enclosed; MWFRS (directional); cantilever left and right exposed; end vertical left and right exposed; Lumber DOL=1.60 plate grip DOL=1.60

- Provide adequate drainage to prevent water ponding.
- All plates are MT20 plates unless otherwise indicated.
- This truss has been designed for a 10.0 psf bottom chord live load nonconcurrent with any other live loads.
- * This truss has been designed for a live load of 20.0psf on the bottom chord in all areas where a rectangle 3'-06"-00 tall by 2'-00"-00 wide will fit between the bottom chord and any other members.
- Bearings are assumed to be: , Joint 5 SPF No.2 crushing capacity of 425 psi.
- Refer to girder(s) for truss to truss connections.
- This truss is designed in accordance with the 2018 International Residential Code sections R502.11.1 and R802.10.2 and referenced standard ANSI/TPI 1.

LOAD CASE(S) Standard

- Dead + Roof Live (balanced): Lumber Increase=1.15, Plate Increase=1.15
Uniform Loads (lb/ft)
Vert: 1-4=-70, 5-8=-20
Concentrated Loads (lb)
Vert: 9=-885, 10=-885, 11=-885, 12=-885, 13=-885, 14=-937



May 30,2025

WARNING - Verify design parameters and READ NOTES ON THIS AND INCLUDED MITEK REFERENCE PAGE MII-7473 rev. 1/2/2023 BEFORE USE.

Design valid for use only with MiTek® connectors. This design is based only upon parameters shown, and is for an individual building component, not a truss system. Before use, the building designer must verify the applicability of design parameters and properly incorporate this design into the overall building design. Bracing indicated is to prevent buckling of individual truss web and/or chord members only. Additional temporary and permanent bracing is always required for stability and to prevent collapse with possible personal injury and property damage. For general guidance regarding the fabrication, storage, delivery, erection and bracing of trusses and truss systems, see **ANSI/TPI1 Quality Criteria, and DSB-22** available from Truss Plate Institute (www.tpinst.org) and **BCSI Building Component Safety Information** available from the Structural Building Component Association (www.sbcsccomponents.com)

MiTek®
RELEASE FOR CONSTRUCTION
AS NOTED ON PLANS REVIEW
DEVELOPMENT SERVICES
LEE'S SUMMIT, MISSOURI
07/11/2025 7:50:54

Job P250479-01	Truss VE1	Truss Type Valley	Qty 1	Ply 1	Roof - BY Lot 240 Job Reference (optional)	173836829
-------------------	--------------	----------------------	----------	----------	---	-----------

Premier Building Supply (Springhill, KS), Spring Hills, KS - 66083,

Run: 8.93 S 8.63 Sep 26 2024 Print: 8.630 S Sep 26 2024 MiTek Industries, Inc. Thu May 29 13:17:07
ID:nYpuvKbhP5gElc4wzwNgspytXiV-RfC?PsB70Hq3NSgPqnL8w3ulTXbGKWrcDoi7J4zJC?f

Page: 1

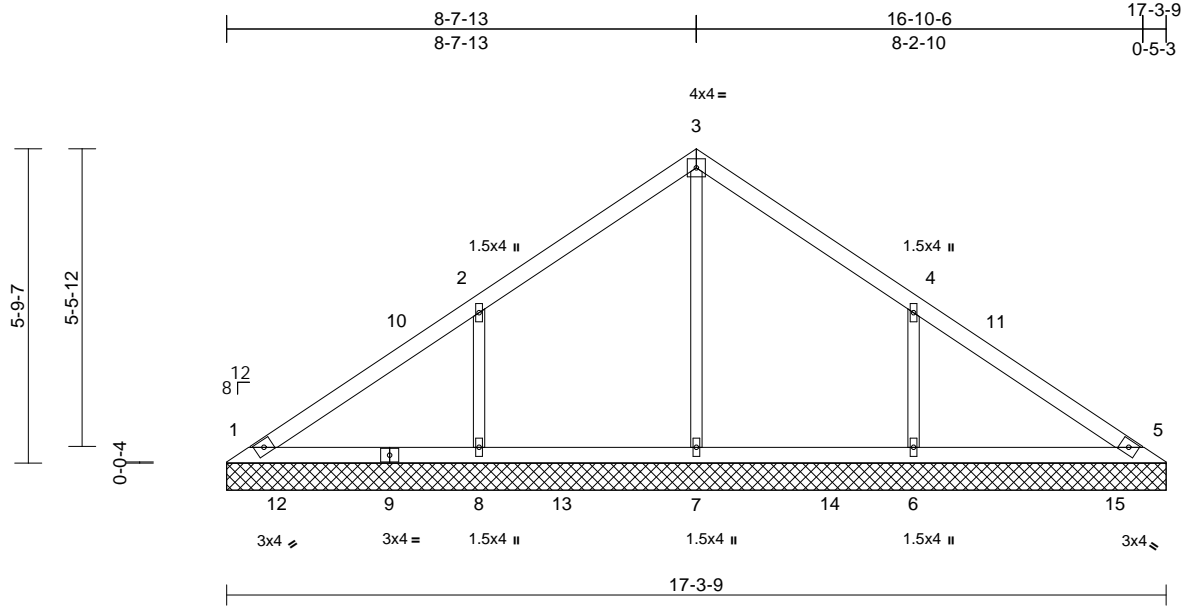

Loading	(psf)	Spacing	2-0-0	CSI		DEFL	in	(loc)	l/defl	L/d	PLATES	GRIP
TCLL (roof)	25.0	Plate Grip DOL	1.15	TC	0.29	Vert(LL)	n/a	-	n/a	999	MT20	244/190
TCDL	10.0	Lumber DOL	1.15	BC	0.16	Vert(TL)	n/a	-	n/a	999		
BCLL	0.0*	Rep Stress Incr	YES	WB	0.13	Horiz(TL)	0.00	5	n/a	n/a		
BCDL	10.0	Code	IRC2018/TPI2014	Matrix-S							Weight: 63 lb	FT = 20%

LUMBER

TOP CHORD 2x4 SP No.2
BOT CHORD 2x4 SP No.2
OTHERS 2x3 SPF No.2

BRACING

TOP CHORD Structural wood sheathing directly applied or 6-0-0 oc purlins.
BOT CHORD Rigid ceiling directly applied or 10-0-0 oc bracing.

REACTIONS (size) 1=17-3-9, 5=17-3-9, 6=17-3-9, 7=17-3-9, 8=17-3-9
Max Horiz 1=-83 (LC 10)
Max Uplift 6=-40 (LC 12), 8=-40 (LC 12)
Max Grav 1=181 (LC 18), 5=175 (LC 1), 6=499 (LC 18), 7=342 (LC 17), 8=499 (LC 17)

FORCES

(lb) - Maximum Compression/Maximum Tension
TOP CHORD 1-2=-122/79, 2-3=-140/105, 3-4=-140/106, 4-5=-101/64
BOT CHORD 1-8=-21/70, 7-8=-21/70, 6-7=-21/70, 5-6=-21/70
WEBS 3-7=-180/0, 2-8=-340/167, 4-6=-340/167

NOTES

- Unbalanced roof live loads have been considered for this design.
- Wind: ASCE 7-16; Vult=115mph (3-second gust) Vasd=91mph; TCDL=6.0psf; BCDL=6.0psf; h=25ft; B=45ft; L=24ft; eave=2ft; Ke=0.97; Cat. II; Exp B; Enclosed; MWFRS (directional) and C-C Corner(3E) 0-5-12 to 3-5-12, Exterior(2N) 3-5-12 to 8-8-3, Corner (3R) 8-8-3 to 11-8-3, Exterior(2N) 11-8-3 to 16-10-9 zone; cantilever left and right exposed; end vertical left and right exposed; C-C for members and forces & MWFRS for reactions shown; Lumber DOL=1.60 plate grip DOL=1.60

- Truss designed for wind loads in the plane of the truss only. For studs exposed to wind (normal to the face), see Standard Industry Gable End Details as applicable, or consult qualified building designer as per ANSI/TPI 1.
 - Gable requires continuous bottom chord bearing.
 - Gable studs spaced at 4-0-0 oc.
 - This truss has been designed for a 10.0 psf bottom chord live load nonconcurrent with any other live loads.
 - * This truss has been designed for a live load of 20.0psf on the bottom chord in all areas where a rectangle 3-06-00 tall by 2-00-00 wide will fit between the bottom chord and any other members, with BCDL = 10.0psf.
 - All bearings are assumed to be SP No.2 crushing capacity of 565 psi.
 - Provide mechanical connection (by others) of truss to bearing plate capable of withstanding 40 lb uplift at joint 8 and 40 lb uplift at joint 6.
 - This truss is designed in accordance with the 2018 International Residential Code sections R502.11.1 and R802.10.2 and referenced standard ANSI/TPI 1.
- LOAD CASE(S)** Standard



May 30, 2025

WARNING - Verify design parameters and READ NOTES ON THIS AND INCLUDED MITEK REFERENCE PAGE MII-7473 rev. 1/2/2023 BEFORE USE.

Design valid for use only with MiTek® connectors. This design is based only upon parameters shown, and is for an individual building component, not a truss system. Before use, the building designer must verify the applicability of design parameters and properly incorporate this design into the overall building design. Bracing indicated is to prevent buckling of individual truss web and/or chord members only. Additional temporary and permanent bracing is always required for stability and to prevent collapse with possible personal injury and property damage. For general guidance regarding the fabrication, storage, delivery, erection and bracing of trusses and truss systems, see **ANSI/TPI1 Quality Criteria, and DSB-22** available from Truss Plate Institute (www.tpinst.org) and **BCSI Building Component Safety Information** available from the Structural Building Component Association (www.sbcsccomponents.com)

MiTek®
RELEASE FOR CONSTRUCTION
AS NOTED ON PLANS REVIEW
DEVELOPMENT SERVICES
LEE'S SUMMIT, MISSOURI
07/11/2025 7:50:54

Job	Truss	Truss Type	Qty	Ply	Roof - BY Lot 240	173836830
P250479-01	VE2	Valley	1	1	Job Reference (optional)	

Premier Building Supply (Springhill, KS), Spring Hills, KS - 66083,

Run: 8.93 S 8.63 Sep 26 2024 Print: 8.630 S Sep 26 2024 MiTek Industries, Inc. Thu May 29 13:17:07

Page: 1

ID:nYpuvKbhP5gElc4wzwnGspytXiV-RfC?PsB70Hq3NSgPqnL8w3uITXbGKWrcDoi7J4zJC?f

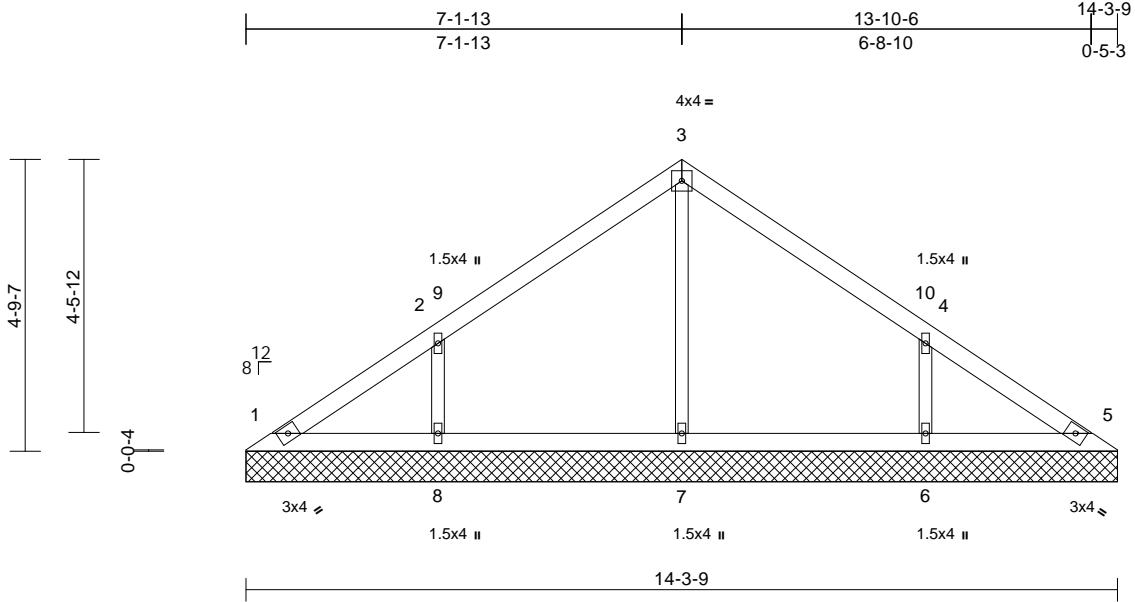

Loading	(psf)	Spacing	2-0-0	CSI		DEFL	in	(loc)	l/defl	L/d	PLATES	GRIP
TCLL (roof)	25.0	Plate Grip DOL	1.15	TC	0.21	Vert(LL)	n/a	-	n/a	999	MT20	244/190
TCDL	10.0	Lumber DOL	1.15	BC	0.12	Vert(TL)	n/a	-	n/a	999		
BCLL	0.0*	Rep Stress Incr	YES	WB	0.10	Horiz(TL)	0.00	5	n/a	n/a		
BCDL	10.0	Code	IRC2018/TPI2014	Matrix-S							Weight: 51 lb	FT = 20%

LUMBER

TOP CHORD	2x4 SP No.2
BOT CHORD	2x4 SP No.2
OTHERS	2x3 SPF No.2

BRACING

TOP CHORD	Structural wood sheathing directly applied or 6-0-0 oc purlins.
BOT CHORD	Rigid ceiling directly applied or 10-0-0 oc bracing.

REACTIONS	(size)	1=14-3-9, 5=14-3-9, 6=14-3-9, 7=14-3-9, 8=14-3-9
	Max Horiz	1=68 (LC 11)
	Max Uplift	6=-34 (LC 12), 8=-34 (LC 12)
	Max Grav	1=110 (LC 1), 5=110 (LC 1), 6=361 (LC 24), 7=280 (LC 1), 8=361 (LC 23)

FORCES

	(lb) - Maximum Compression/Maximum Tension
TOP CHORD	1-2=-101/52, 2-3=-140/93, 3-4=-140/93, 4-5=-84/35
BOT CHORD	1-8=-11/57, 7-8=-11/57, 6-7=-11/57, 5-6=-11/57
WEBS	3-7=-198/0, 2-8=-285/163, 4-6=-285/163

NOTES

- Unbalanced roof live loads have been considered for this design.
- Wind: ASCE 7-16; Vult=115mph (3-second gust) Vasd=91mph; TCDL=6.0psf; BCDL=6.0psf; h=25ft; B=45ft; L=24ft; eave=2ft; Ke=0.97; Cat. II; Exp B; Enclosed; MWFRS (directional) and C-C Corner(3E) 0-5-12 to 3-5-12, Exterior(2N) 3-5-12 to 7-2-3, Corner (3R) 7-2-3 to 10-2-3, Exterior(2N) 10-2-3 to 13-10-9 zone; cantilever left and right exposed; end vertical left and right exposed; C-C for members and forces & MWFRS for reactions shown; Lumber DOL=1.60 plate grip DOL=1.60

- Truss designed for wind loads in the plane of the truss only. For studs exposed to wind (normal to the face), see Standard Industry Gable End Details as applicable, or consult qualified building designer as per ANSI/TPI 1.
- Gable requires continuous bottom chord bearing.
- Gable studs spaced at 4-0-0 oc.
- This truss has been designed for a 10.0 psf bottom chord live load nonconcurrent with any other live loads.
- * This truss has been designed for a live load of 20.0psf on the bottom chord in all areas where a rectangle 3-06-00 tall by 2-00-00 wide will fit between the bottom chord and any other members.
- All bearings are assumed to be SP No.2 crushing capacity of 565 psi.
- Provide mechanical connection (by others) of truss to bearing plate capable of withstanding 34 lb uplift at joint 8 and 34 lb uplift at joint 6.
- This truss is designed in accordance with the 2018 International Residential Code sections R502.11.1 and R802.10.2 and referenced standard ANSI/TPI 1.

LOAD CASE(S) Standard



May 30, 2025

WARNING - Verify design parameters and READ NOTES ON THIS AND INCLUDED MITEK REFERENCE PAGE MII-7473 rev. 1/2/2023 BEFORE USE.

Design valid for use only with MiTek® connectors. This design is based only upon parameters shown, and is for an individual building component, not a truss system. Before use, the building designer must verify the applicability of design parameters and properly incorporate this design into the overall building design. Bracing indicated is to prevent buckling of individual truss web and/or chord members only. Additional temporary and permanent bracing is always required for stability and to prevent collapse with possible personal injury and property damage. For general guidance regarding the fabrication, storage, delivery, erection and bracing of trusses and truss systems, see **ANSI/TPI1 Quality Criteria, and DSB-22** available from Truss Plate Institute (www.tpinst.org) and **BCSI Building Component Safety Information** available from the Structural Building Component Association (www.sbcsccomponents.com)

MiTek®
RELEASE FOR CONSTRUCTION
AS NOTED ON PLANS REVIEW
DEVELOPMENT SERVICES
LEE'S SUMMIT, MISSOURI
07/11/2025 7:50:54

Job	Truss	Truss Type	Qty	Ply	Roof - BY Lot 240	
P250479-01	VE3	Valley	1	1	Job Reference (optional)	I73836831

Premier Building Supply (Springhill, KS), Spring Hills, KS - 66083,

Run: 8.93 S 8.63 Sep 26 2024 Print: 8.630 S Sep 26 2024 MiTek Industries, Inc. Thu May 29 13:17:07
ID:VpwJqR1S9cM7rXwcd3aw49zZPSb-RfC?PsB70Hq3NSgPqnL8w3uITXbGKWrcD0i7J4zJC?f

Page: 1

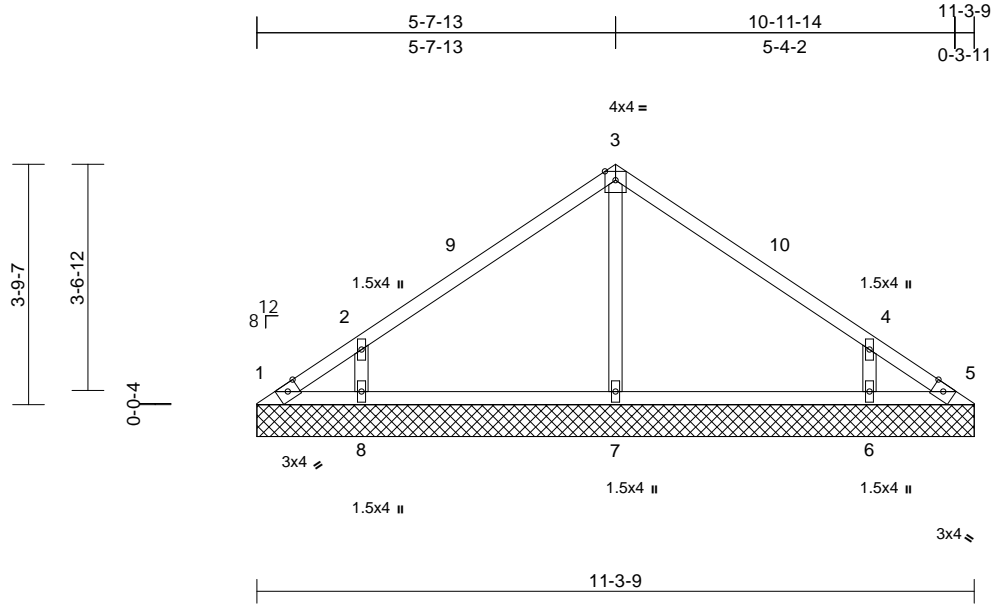

Scale = 1:36.3

Loading	(psf)	Spacing	2-0-0	CSI	DEFL	in	(loc)	l/defl	L/d	PLATES	GRIP
TCLL (roof)	25.0	Plate Grip DOL	1.15	TC	0.37	Vert(LL)	n/a	-	n/a	999	MT20
TCDL	10.0	Lumber DOL	1.15	BC	0.20	Vert(TL)	n/a	-	n/a	999	197/144
BCLL	0.0*	Rep Stress Incr	YES	WB	0.07	Horiz(TL)	0.00	5	n/a	n/a	
BCDL	10.0	Code	IRC2018/TPI2014	Matrix-S							Weight: 24 lb FT = 20%

LUMBER

TOP CHORD	2x3 SPF No.2
BOT CHORD	2x3 SPF No.2
OTHERS	2x3 SPF No.2

BRACING

TOP CHORD	Structural wood sheathing directly applied or 6-0-0 oc purlins.
BOT CHORD	Rigid ceiling directly applied or 10-0-0 oc bracing.

REACTIONS

(size)	1=11-3-9, 5=11-3-9, 6=11-3-9, 7=11-3-9, 8=11-3-9
Max Horiz	1=-54 (LC 10)
Max Uplift	1=-29 (LC 10), 5=-18 (LC 11), 6=-34 (LC 12), 8=-34 (LC 12)
Max Grav	1=29 (LC 11), 5=20 (LC 12), 6=339 (LC 24), 7=298 (LC 1), 8=339 (LC 23)

FORCES

(lb) - Maximum Compression/Maximum Tension	
TOP CHORD	1-2=-68/52, 2-3=-128/81, 3-4=-128/80, 4-5=-63/41
BOT CHORD	1-8=-8/45, 7-8=-8/45, 6-7=-8/45, 5-6=-8/45
WEBS	3-7=-212/29, 2-8=-281/194, 4-6=-281/194

NOTES

- Unbalanced roof live loads have been considered for this design.
- Wind: ASCE 7-16; Vult=115mph (3-second gust) Vasd=91mph; TCDL=6.0psf; BCDL=6.0psf; h=25ft; B=45ft; L=24ft; eave=2ft; Ke=0.97; Cat. II; Exp B; Enclosed; MWFRS (directional) and C-C Corner(3E) 0-4-3 to 3-4-3, Exterior(2N) 3-4-3 to 5-8-3, Corner(3R) 5-8-3 to 8-8-3, Exterior(2N) 8-8-3 to 11-0-2 zone; cantilever left and right exposed; end vertical left and right exposed; C-C for members and forces & MWFRS for reactions shown; Lumber DOL=1.60 plate grip DOL=1.60

- Truss designed for wind loads in the plane of the truss only. For studs exposed to wind (normal to the face), see Standard Industry Gable End Details as applicable, or consult qualified building designer as per ANSI/TPI 1.
- Gable requires continuous bottom chord bearing.
- Gable studs spaced at 4-0-0 oc.
- This truss has been designed for a 10.0 psf bottom chord live load nonconcurrent with any other live loads.
- * This truss has been designed for a live load of 20.0psf on the bottom chord in all areas where a rectangle 3-06-00 tall by 2-00-00 wide will fit between the bottom chord and any other members.
- All bearings are assumed to be SPF No.2 crushing capacity of 425 psi.
- Provide mechanical connection (by others) of truss to bearing plate capable of withstanding 29 lb uplift at joint 1, 18 lb uplift at joint 5, 34 lb uplift at joint 8 and 34 lb uplift at joint 6.
- This truss is designed in accordance with the 2018 International Residential Code sections R502.11.1 and R802.10.2 and referenced standard ANSI/TPI 1.

LOAD CASE(S) Standard



May 30, 2025

WARNING - Verify design parameters and READ NOTES ON THIS AND INCLUDED MITEK REFERENCE PAGE MII-7473 rev. 1/2/2023 BEFORE USE.

Design valid for use only with MiTek® connectors. This design is based only upon parameters shown, and is for an individual building component, not a truss system. Before use, the building designer must verify the applicability of design parameters and properly incorporate this design into the overall building design. Bracing indicated is to prevent buckling of individual truss web and/or chord members only. Additional temporary and permanent bracing is always required for stability and to prevent collapse with possible personal injury and property damage. For general guidance regarding the fabrication, storage, delivery, erection and bracing of trusses and truss systems, see **ANSI/TPI1 Quality Criteria, and DSB-22** available from Truss Plate Institute (www.tpinst.org) and **BCSI Building Component Safety Information** available from the Structural Building Component Association (www.sbcsccomponents.com)

MiTek®
RELEASE FOR CONSTRUCTION
AS NOTED ON PLANS REVIEW
DEVELOPMENT SERVICES
LEE'S SUMMIT, MISSOURI
07/11/2025 7:50:54

Job	Truss	Truss Type	Qty	Ply	Roof - BY Lot 240	173836832
P250479-01	VE7	Valley	1	1	Job Reference (optional)	

Premier Building Supply (Springhill, KS), Spring Hills, KS - 66083,

Run: 8.93 S 8.63 Sep 26 2024 Print: 8.630 S Sep 26 2024 MiTek Industries, Inc. Thu May 29 13:17:07

Page: 1

ID:FkNG7gcJAPo5Mmf6XdvvO0ytiU-RfC?PsB70Hq3NSgPqnL8w3uITxbGKWrCDoi7J4zJC?f

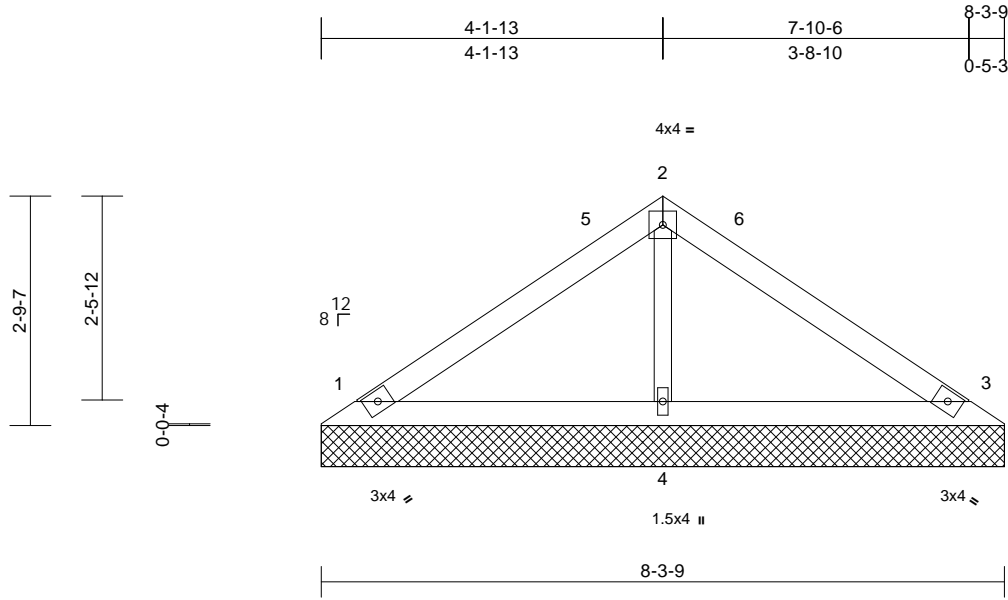

Scale = 1:28

Loading	(psf)	Spacing	2-0-0	CSI	DEFL	in	(loc)	l/defl	L/d	PLATES	GRIP
TCLL (roof)	25.0	Plate Grip DOL	1.15	TC	0.30	Vert(LL)	n/a	-	n/a	999	MT20
TCDL	10.0	Lumber DOL	1.15	BC	0.14	Vert(TL)	n/a	-	n/a	999	244/190
BCLL	0.0*	Rep Stress Incr	YES	WB	0.04	Horiz(TL)	0.00	3	n/a	n/a	
BCDL	10.0	Code	IRC2018/TPI2014	Matrix-P							Weight: 27 lb FT = 20%

LUMBER

TOP CHORD	2x4 SP No.2
BOT CHORD	2x4 SP No.2
OTHERS	2x3 SPF No.2

BRACING

TOP CHORD	Structural wood sheathing directly applied or 6-0-0 oc purlins.
BOT CHORD	Rigid ceiling directly applied or 10-0-0 oc bracing.

REACTIONS

(size)	1=8-3-9, 3=8-3-9, 4=8-3-9
Max Horiz	1=-37 (LC 10)
Max Uplift	1=-11 (LC 12), 3=-11 (LC 12)
Max Grav	1=187 (LC 1), 3=187 (LC 1), 4=291 (LC 1)

FORCES

(lb) - Maximum Compression/Maximum Tension

TOP CHORD	1-2=-112/63, 2-3=-112/57
BOT CHORD	1-4=-1/47, 3-4=-1/47
WEBS	2-4=-199/77

NOTES

- Unbalanced roof live loads have been considered for this design.
- Wind: ASCE 7-16; Vult=115mph (3-second gust) Vasd=91mph; TCDL=6.0psf; BCDL=6.0psf; h=25ft; B=45ft; L=24ft; eave=2ft; Ke=0.97; Cat. II; Exp B; Enclosed; MWFRS (directional) and C-C Corner(3E) 0-5-12 to 3-5-12, Exterior(2N) 3-5-12 to 4-2-3, Corner (3R) 4-2-3 to 7-2-3, Exterior(2N) 7-2-3 to 7-10-9 zone; cantilever left and right exposed; end vertical left and right exposed; C-C for members and forces & MWFRS for reactions shown; Lumber DOL=1.60 plate grip DOL=1.60
- Truss designed for wind loads in the plane of the truss only. For studs exposed to wind (normal to the face), see Standard Industry Gable End Details as applicable, or consult qualified building designer as per ANSI/TPI 1.
- Gable requires continuous bottom chord bearing.
- Gable studs spaced at 4-0-0 oc.

- This truss has been designed for a 10.0 psf bottom chord live load nonconcurrent with any other live loads.
 - * This truss has been designed for a live load of 20.0psf on the bottom chord in all areas where a rectangle 3-06-00 tall by 2-00-00 wide will fit between the bottom chord and any other members.
 - All bearings are assumed to be SP No.2 crushing capacity of 565 psi.
 - Provide mechanical connection (by others) of truss to bearing plate capable of withstanding 11 lb uplift at joint 1 and 11 lb uplift at joint 3.
 - This truss is designed in accordance with the 2018 International Residential Code sections R502.11.1 and R802.10.2 and referenced standard ANSI/TPI 1.
- LOAD CASE(S)** Standard



May 30, 2025

WARNING - Verify design parameters and READ NOTES ON THIS AND INCLUDED MITEK REFERENCE PAGE MII-7473 rev. 1/2/2023 BEFORE USE.

Design valid for use only with MiTek® connectors. This design is based only upon parameters shown, and is for an individual building component, not a truss system. Before use, the building designer must verify the applicability of design parameters and properly incorporate this design into the overall building design. Bracing indicated is to prevent buckling of individual truss web and/or chord members only. Additional temporary and permanent bracing is always required for stability and to prevent collapse with possible personal injury and property damage. For general guidance regarding the fabrication, storage, delivery, erection and bracing of trusses and truss systems, see **ANSI/TPI1 Quality Criteria, and DSB-22** available from Truss Plate Institute (www.tpinst.org) and **BCSI Building Component Safety Information** available from the Structural Building Component Association (www.sbcsccomponents.com)

MiTek®
RELEASE FOR CONSTRUCTION
AS NOTED ON PLANS REVIEW
DEVELOPMENT SERVICES
LEE'S SUMMIT, MISSOURI
07/11/2025 7:50:54

Premier Building Supply (Springhill, KS), Spring Hills, KS - 66083, Run: 8.93 S 8.63 Sep 26 2024 Print: 8.630 S Sep 26 2024 MiTek Industries, Inc. Thu May 29 13:17:07 Page: 1
ID:FkNG7gcJAPo5Mmf6XdvvO0ytiU-RfC?PsB70Hg3NSgPqnL8w3uITXbGKWRcDoi7J4zJC?i

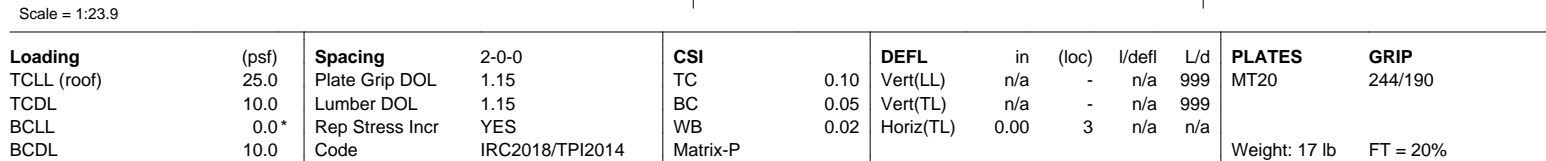

- 7) * This truss has been designed for a live load of 20.0psf on the bottom chord in all areas where a rectangle 3-06-00 tall by 2-00-00 wide will fit between the bottom chord and any other members.
- 8) All bearings are assumed to be SP No.2 crushing capacity of 565 psi.
- 9) Provide mechanical connection (by others) of truss to bearing plate capable of withstanding 7 lb uplift at joint 1 and 7 lb uplift at joint 3.
- 10) This truss is designed in accordance with the 2018 International Residential Code sections R502.11.1 and R802.10.2 and referenced standard ANSI/TPI 1.

NOTES

- 1) Unbalanced roof live loads have been considered for this design.
- 2) Wind: ASCE 7-16; Vult=115mph (3-second gust)
Vasd=91mph; TCDL=6.0psf; BCDL=6.0psf; h=25ft;
B=45ft; L=24ft; eave=4ft; Ke=0.97; Cat. II; Exp B;
Enclosed; MWFRS (directional) and C-C Exterior(2E)
zone; cantilever left and right exposed ; end vertical left
and right exposed; C-C for members and forces &
MWFRS for reactions shown; Lumber DOL=1.60 plate
grip DOL=1.60
- 3) Truss designed for wind loads in the plane of the truss only.
For studs exposed to wind (normal to the face),
see Standard Industry Gable End Details as applicable,
or consult qualified building designer as per ANSI/TPI 1.
- 4) Gable requires continuous bottom chord bearing.
- 5) Gable studs spaced at 2-0-0 oc.
- 6) This truss has been designed for a 10.0 psf bottom
chord live load nonconcurrent with any other live loads.

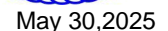

Design valid for use only with MiTek® connectors. This design is based only upon parameters shown, and is for an individual building component, not a truss system. Before use, the building designer must verify the applicability of design parameters and properly incorporate this design into the overall building design. Bracing indicated is to prevent buckling of individual truss web and/or chord members only. Additional temporary and permanent bracing is always required for stability and to prevent collapse with possible personal injury and property damage. For general guidance regarding the fabrication, storage, delivery, erection and bracing of trusses and truss systems, see **ANSI/TP1 Quality Criteria, and DSB-22** available from Truss Plate Institute (www.tpinst.org) and **BCSI Building Component Safety Information** available from the Structural Building Components Association (www.sbcscomponents.com)

MiTek®
RELEASE FOR CONSTRUCTION
AS NOTED ON PLANS REVIEW
DEVELOPMENT SERVICES
16023 Swinley Ridge Rd
Chickenshell, MO 63010
ph: 636-220-1177 Fax: 636-220-1178
LEE'S SUMMIT, MISSOURI
07/11/2025 7:50:55

Job	Truss	Truss Type	Qty	Ply	Roof - BY Lot 240	173836834
P250479-01	VE9	Valley	1	1	Job Reference (optional)	

Premier Building Supply (Springhill, KS), Spring Hills, KS - 66083,

Run: 8.93 S 8.63 Sep 26 2024 Print: 8.630 S Sep 26 2024 MiTek Industries, Inc. Thu May 29 13:17:08
ID:FkNG7gcJAPoSMMf6XdvvO0ytiU-RfC?PsB70Hq3NSgPqnL8w3uITXbGKWrCDoi7J4zJC?f

Page: 1

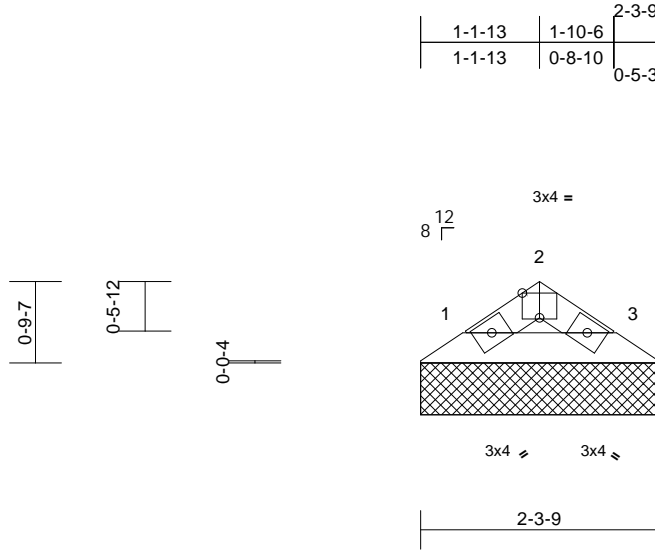

Scale = 1:22.3

Plate Offsets (X, Y): [2:0-2-0,Edge]

Loading	(psf)	Spacing	2-0-0	CSI		DEFL	in	(loc)	l/defl	L/d	PLATES	GRIP
TCLL (roof)	25.0	Plate Grip DOL	1.15	TC	0.01	Vert(LL)	n/a	-	n/a	999	MT20	244/190
TCDL	10.0	Lumber DOL	1.15	BC	0.02	Vert(TL)	n/a	-	n/a	999		
BCLL	0.0*	Rep Stress Incr	YES	WB	0.00	Horiz(TL)	0.00	3	n/a	n/a		
BCDL	10.0	Code	IRC2018/TPI2014	Matrix-P							Weight: 6 lb	FT = 20%

LUMBER

TOP CHORD 2x4 SP No.2
BOT CHORD 2x4 SP No.2

BRACING

TOP CHORD Structural wood sheathing directly applied or 2-4-5 oc purlins.
BOT CHORD Rigid ceiling directly applied or 10-0-0 oc bracing.

REACTIONS (size) 1=2-3-9, 3=2-3-9
Max Horiz 1=-7 (LC 10)
Max Grav 1=63 (LC 1), 3=63 (LC 1)

FORCES (lb) - Maximum Compression/Maximum Tension

TOP CHORD 1-2=-55/22, 2-3=-55/22
BOT CHORD 1-3=-7/37

NOTES

- Unbalanced roof live loads have been considered for this design.
- Wind: ASCE 7-16; Vult=115mph (3-second gust) Vasd=91mph; TCDL=6.0psf; BCDL=6.0psf; h=25ft; B=45ft; L=24ft; eave=4ft; Ke=0.97; Cat. II; Exp B; Enclosed; MWFRS (directional) and C-C Exterior(2E) zone; cantilever left and right exposed; end vertical left and right exposed; C-C for members and forces & MWFRS for reactions shown; Lumber DOL=1.60 plate grip DOL=1.60
- Truss designed for wind loads in the plane of the truss only. For studs exposed to wind (normal to the face), see Standard Industry Gable End Details as applicable, or consult qualified building designer as per ANSI/TPI 1.
- Gable requires continuous bottom chord bearing.
- Gable studs spaced at 2-0-0 oc.
- This truss has been designed for a 10.0 psf bottom chord live load nonconcurrent with any other live loads.
- * This truss has been designed for a live load of 20.0psf on the bottom chord in all areas where a rectangle 3-06-00 tall by 2-00-00 wide will fit between the bottom chord and any other members.

- All bearings are assumed to be SP No.2 crushing capacity of 565 psi.
- This truss is designed in accordance with the 2018 International Residential Code sections R502.11.1 and R802.10.2 and referenced standard ANSI/TPI 1.

LOAD CASE(S) Standard



May 30,2025

WARNING - Verify design parameters and READ NOTES ON THIS AND INCLUDED MITEK REFERENCE PAGE MII-7473 rev. 1/2/2023 BEFORE USE.

Design valid for use only with MiTek® connectors. This design is based only upon parameters shown, and is for an individual building component, not a truss system. Before use, the building designer must verify the applicability of design parameters and properly incorporate this design into the overall building design. Bracing indicated is to prevent buckling of individual truss web and/or chord members only. Additional temporary and permanent bracing is always required for stability and to prevent collapse with possible personal injury and property damage. For general guidance regarding the fabrication, storage, delivery, erection and bracing of trusses and truss systems, see **ANSI/TPI1 Quality Criteria, and DSB-22** available from Truss Plate Institute (www.tpinst.org) and **BCSI Building Component Safety Information** available from the Structural Building Component Association (www.sbcsccomponents.com)

MiTek®
RELEASE FOR CONSTRUCTION
AS NOTED ON PLANS REVIEW
DEVELOPMENT SERVICES
LEE'S SUMMIT, MISSOURI
07/11/2025 7:50:55

Job	Truss	Truss Type	Qty	Ply	Roof - BY Lot 240	173836835
P250479-01	VG10	Valley	1	1	Job Reference (optional)	

Premier Building Supply (Springhill, KS), Spring Hills, KS - 66083,

Run: 8.93 S 8.63 Sep 26 2024 Print: 8.630 S Sep 26 2024 MiTek Industries, Inc. Thu May 29 13:17:08

Page: 1

ID:kwwK0dxxiw_xwEJ5LQ8xEyxtIT-RfC?PsB70Hq3NSgPqnL8w3ulTXbGKWRCDoi7J4zJC?f

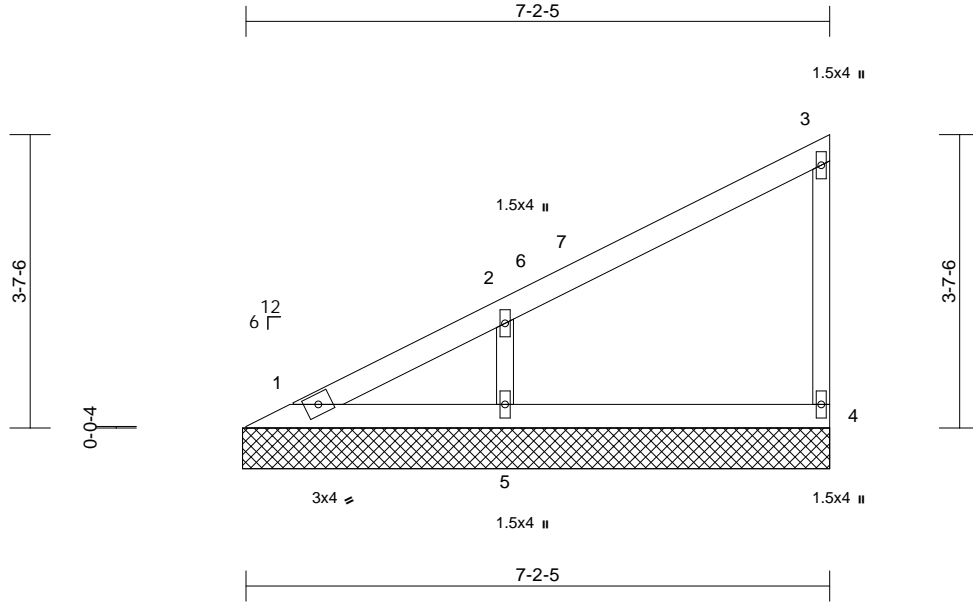

Scale = 1:28.4

Loading	(psf)	Spacing	2-0-0	CSI	DEFL	in	(loc)	l/defl	L/d	PLATES	GRIP
TCLL (roof)	25.0	Plate Grip DOL	1.15	TC	0.23	n/a	-	n/a	999	MT20	244/190
TCDL	10.0	Lumber DOL	1.15	BC	0.12	n/a	-	n/a	999		
BCLL	0.0*	Rep Stress Incr	YES	WB	0.06	Horiz(TL)	0.00	4	n/a		
BCDL	10.0	Code	IRC2018/TPI2014	Matrix-P						Weight: 25 lb	FT = 20%

LUMBER

TOP CHORD	2x4 SP No.2
BOT CHORD	2x4 SP No.2
WEBS	2x3 SPF No.2
OTHERS	2x3 SPF No.2

BRACING

TOP CHORD	Structural wood sheathing directly applied or 6-0-0 oc purlins, except end verticals.
BOT CHORD	Rigid ceiling directly applied or 10-0-0 oc bracing.

REACTIONS	(size) 1=7-2-13, 4=7-2-13, 5=7-2-13
	Max Horiz 1=86 (LC 11)
	Max Uplift 4=-2 (LC 9), 5=-14 (LC 12)
	Max Grav 1=73 (LC 18), 4=141 (LC 1), 5=377 (LC 1)

FORCES

	(lb) - Maximum Compression/Maximum Tension
TOP CHORD	1-2=-224/123, 2-3=-100/75, 3-4=-110/116
BOT CHORD	1-5=-43/57, 4-5=-43/57
WEBS	2-5=-293/250

NOTES

- 1) Wind: ASCE 7-16; Vult=115mph (3-second gust)
Vasd=91mph; TCCL=6.0psf; BCDL=6.0psf; h=25ft;
B=45ft; L=24ft; eave=2ft; Ke=0.97; Cat. II; Exp B;
Enclosed; MWFRS (directional) and C-C Corner(3E)
0-7-9 to 3-7-9, Exterior(2N) 3-7-9 to 7-1-9 zone;
cantilever left and right exposed; end vertical left and
right exposed; C-C for members and forces & MWFRS
for reactions shown; Lumber DOL=1.60 plate grip
DOL=1.60
- 2) Truss designed for wind loads in the plane of the truss
only. For studs exposed to wind (normal to the face),
see Standard Industry Gable End Details as applicable,
or consult qualified building designer as per ANSI/TPI 1.
- 3) Gable requires continuous bottom chord bearing.
- 4) Gable studs spaced at 4-0-0 oc.
- 5) This truss has been designed for a 10.0 psf bottom
chord live load nonconcurrent with any other live loads.

- 6) * This truss has been designed for a live load of 20.0psf
on the bottom chord in all areas where a rectangle
3-06-00 tall by 2-00-00 wide will fit between the bottom
chord and any other members.
- 7) All bearings are assumed to be SP No.2 crushing
capacity of 565 psi.
- 8) Provide mechanical connection (by others) of truss to
bearing plate capable of withstanding 2 lb uplift at joint 4
and 14 lb uplift at joint 5.
- 9) This truss is designed in accordance with the 2018
International Residential Code sections R502.11.1 and
R802.10.2 and referenced standard ANSI/TPI 1.

LOAD CASE(S) Standard



May 30, 2025

WARNING - Verify design parameters and READ NOTES ON THIS AND INCLUDED MITEK REFERENCE PAGE MII-7473 rev. 1/2/2023 BEFORE USE.

Design valid for use only with MiTek® connectors. This design is based only upon parameters shown, and is for an individual building component, not a truss system. Before use, the building designer must verify the applicability of design parameters and properly incorporate this design into the overall building design. Bracing indicated is to prevent buckling of individual truss web and/or chord members only. Additional temporary and permanent bracing is always required for stability and to prevent collapse with possible personal injury and property damage. For general guidance regarding the fabrication, storage, delivery, erection and bracing of trusses and truss systems, see **ANSI/TPI1 Quality Criteria, and DSB-22** available from Truss Plate Institute (www.tpinst.org) and **BCSI Building Component Safety Information** available from the Structural Building Component Association (www.sbcsccomponents.com)

MiTek®
RELEASE FOR CONSTRUCTION
AS NOTED ON PLANS REVIEW
DEVELOPMENT SERVICES
LEE'S SUMMIT, MISSOURI
07/11/2025 7:50:55

Job	Truss	Truss Type	Qty	Ply	Roof - BY Lot 240	
P250479-01	VG11	Valley	1	1	Job Reference (optional)	I73836836

Premier Building Supply (Springhill, KS), Spring Hills, KS - 66083,

Run: 8.93 S 8.63 Sep 26 2024 Print: 8.630 S Sep 26 2024 MiTek Industries, Inc. Thu May 29 13:17:08

Page: 1

ID:kwwK0dxxiw_xwEJ5LQ8xEytxIT-RfC?PsB70Hq3NSgPqnL8w3ulTXbGKWrcDoi7J4zJC?f

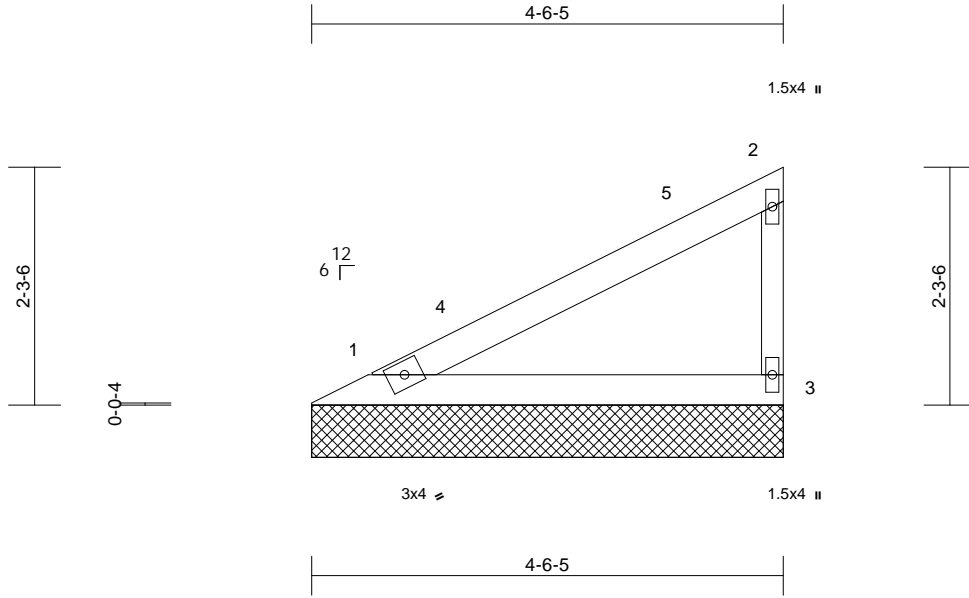

Scale = 1:22.1

Loading	(psf)	Spacing	2-0-0	CSI		DEFL	in	(loc)	l/defl	L/d	PLATES	GRIP
TCLL (roof)	25.0	Plate Grip DOL	1.15	TC	0.32	Vert(LL)	n/a	-	n/a	999	MT20	244/190
TCDL	10.0	Lumber DOL	1.15	BC	0.18	Vert(TL)	n/a	-	n/a	999		
BCLL	0.0*	Rep Stress Incr	YES	WB	0.00	Horiz(TL)	0.00	3	n/a	n/a		
BCDL	10.0	Code	IRC2018/TPI2014	Matrix-P							Weight: 15 lb	FT = 20%

LUMBER

TOP CHORD 2x4 SP No.2
BOT CHORD 2x4 SP No.2
WEBS 2x3 SPF No.2

7) All bearings are assumed to be SP No.2 crushing capacity of 565 psi.

8) This truss is designed in accordance with the 2018 International Residential Code sections R502.11.1 and R802.10.2 and referenced standard ANSI/TPI 1.

BRACING

TOP CHORD Structural wood sheathing directly applied or 4-6-13 oc purlins, except end verticals.
BOT CHORD Rigid ceiling directly applied or 10-0-0 oc bracing.

LOAD CASE(S) Standard

REACTIONS (size) 1=4-6-5, 3=4-6-5
Max Horiz 1=51 (LC 9)
Max Grav 1=172 (LC 1), 3=172 (LC 1)

FORCES

(lb) - Maximum Compression/Maximum Tension
TOP CHORD 1-2=-104/64, 2-3=-134/156
BOT CHORD 1-3=-25/34

NOTES

- 1) Wind: ASCE 7-16; Vult=115mph (3-second gust) Vasd=91mph; TCDL=6.0psf; BCDL=6.0psf; h=25ft; B=45ft; L=24ft; eave=2ft; Ke=0.97; Cat. II; Exp B; Enclosed; MWFRS (directional) and C-C Corner(3E) 0-7-9 to 3-7-9, Exterior(2N) 3-7-9 to 4-5-9 zone; cantilever left and right exposed; end vertical left and right exposed; C-C for members and forces & MWFRS for reactions shown; Lumber DOL=1.60 plate grip DOL=1.60
- 2) Truss designed for wind loads in the plane of the truss only. For studs exposed to wind (normal to the face), see Standard Industry Gable End Details as applicable, or consult qualified building designer as per ANSI/TPI 1.
- 3) Gable requires continuous bottom chord bearing.
- 4) Gable studs spaced at 4-0-0 oc.
- 5) This truss has been designed for a 10.0 psf bottom chord live load nonconcurrent with any other live loads.
- 6) * This truss has been designed for a live load of 20.0psf on the bottom chord in all areas where a rectangle 3-06-00 tall by 2-00-00 wide will fit between the bottom chord and any other members.



May 30, 2025

WARNING - Verify design parameters and READ NOTES ON THIS AND INCLUDED MITEK REFERENCE PAGE MII-7473 rev. 1/2/2023 BEFORE USE.

Design valid for use only with MiTek® connectors. This design is based only upon parameters shown, and is for an individual building component, not a truss system. Before use, the building designer must verify the applicability of design parameters and properly incorporate this design into the overall building design. Bracing indicated is to prevent buckling of individual truss web and/or chord members only. Additional temporary and permanent bracing is always required for stability and to prevent collapse with possible personal injury and property damage. For general guidance regarding the fabrication, storage, delivery, erection and bracing of trusses and truss systems, see **ANSI/TPI1 Quality Criteria, and DSB-22** available from Truss Plate Institute (www.tpinst.org) and **BCSI Building Component Safety Information** available from the Structural Building Component Association (www.sbcsccomponents.com)

MiTek®
RELEASE FOR CONSTRUCTION
AS NOTED ON PLANS REVIEW
DEVELOPMENT SERVICES
LEE'S SUMMIT, MISSOURI
07/11/2025 7:50:55

Job	Truss	Truss Type	Qty	Ply	Roof - BY Lot 240	
P250479-01	VG12	Valley	1	1	Job Reference (optional)	I73836837

Premier Building Supply (Springhill, KS), Spring Hills, KS - 66083,

Run: 8.93 S 8.63 Sep 26 2024 Print: 8.630 S Sep 26 2024 MiTek Industries, Inc. Thu May 29 13:17:08

Page: 1

ID:kwwK0dxxiwx_wEJ5LQ8xEytxIT-RfC?PsB70Hq3NSgPqnL8w3ulTXbGKWRCDoi7J4zJC?f

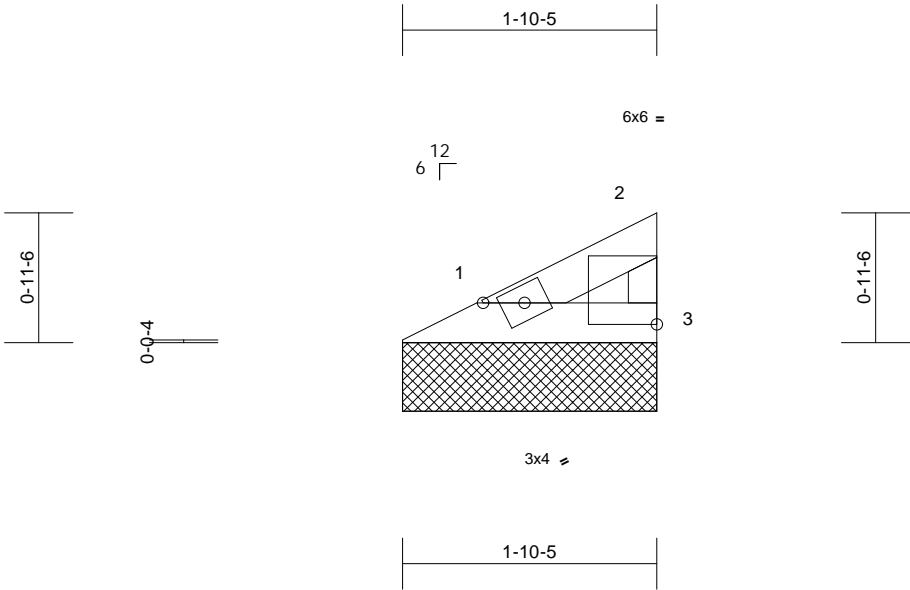

Scale = 1:16.8

Plate Offsets (X, Y): [2:Edge,0-1-14]

Loading	(psf)	Spacing	2-0-0	CSI	DEFL	in	(loc)	l/defl	L/d	PLATES	GRIP
TCLL (roof)	25.0	Plate Grip DOL	1.15	TC	0.02	Vert(LL)	n/a	-	n/a	999	MT20
TCDL	10.0	Lumber DOL	1.15	BC	0.01	Vert(TL)	n/a	-	n/a	999	244/190
BCLL	0.0*	Rep Stress Incr	YES	WB	0.00	Horiz(TL)	0.00	3	n/a	n/a	
BCDL	10.0	Code	IRC2018/TPI2014	Matrix-P							Weight: 5 lb FT = 20%

LUMBER

TOP CHORD 2x4 SP No.2
BOT CHORD 2x4 SP No.2
WEBS 2x3 SPF No.2

BRACING

TOP CHORD Structural wood sheathing directly applied or 1-10-13 oc purlins, except end verticals.
BOT CHORD Rigid ceiling directly applied or 10-0-0 oc bracing.

REACTIONS (size) 1=1-10-5, 3=1-10-5
Max Horiz 1=16 (LC 9)
Max Grav 1=52 (LC 1), 3=52 (LC 1)

FORCES (lb) - Maximum Compression/Maximum Tension
TOP CHORD 1-2=-25/17, 2-3=-41/31
BOT CHORD 1-3=-8/8

NOTES

- 1) Wind: ASCE 7-16; Vult=115mph (3-second gust)
Vasd=91mph; TCDL=6.0psf; BCDL=6.0psf; h=25ft;
B=45ft; L=24ft; eave=4ft; Ke=0.97; Cat. II; Exp B;
Enclosed; MWFRS (directional) and C-C Exterior(2E)
zone; cantilever left and right exposed ; end vertical left
and right exposed;C-C for members and forces &
MWFRS for reactions shown; Lumber DOL=1.60 plate
grip DOL=1.60
- 2) Truss designed for wind loads in the plane of the truss
only. For studs exposed to wind (normal to the face),
see Standard Industry Gable End Details as applicable,
or consult qualified building designer as per ANSI/TPI 1.
- 3) Gable requires continuous bottom chord bearing.
- 4) Gable studs spaced at 2-0-0 oc.
- 5) This truss has been designed for a 10.0 psf bottom
chord live load nonconcurrent with any other live loads.
- 6) * This truss has been designed for a live load of 20.0psf
on the bottom chord in all areas where a rectangle
3-06-00 tall by 2-00-00 wide will fit between the bottom
chord and any other members.

- 7) All bearings are assumed to be SP No.2 crushing
capacity of 565 psi.
- 8) This truss is designed in accordance with the 2018
International Residential Code sections R502.11.1 and
R802.10.2 and referenced standard ANSI/TPI 1.

LOAD CASE(S) Standard



May 30,2025

WARNING - Verify design parameters and READ NOTES ON THIS AND INCLUDED MITEK REFERENCE PAGE MII-7473 rev. 1/2/2023 BEFORE USE.

Design valid for use only with MiTek® connectors. This design is based only upon parameters shown, and is for an individual building component, not a truss system. Before use, the building designer must verify the applicability of design parameters and properly incorporate this design into the overall building design. Bracing indicated is to prevent buckling of individual truss web and/or chord members only. Additional temporary and permanent bracing is always required for stability and to prevent collapse with possible personal injury and property damage. For general guidance regarding the fabrication, storage, delivery, erection and bracing of trusses and truss systems, see **ANSI/TPI1 Quality Criteria, and DSB-22** available from Truss Plate Institute (www.tpinst.org) and **BCSI Building Component Safety Information** available from the Structural Building Component Association (www.sbcsccomponents.com)

MiTek®
RELEASE FOR CONSTRUCTION
AS NOTED ON PLANS REVIEW
DEVELOPMENT SERVICES
LEE'S SUMMIT, MISSOURI
07/11/2025 7:50:55

Job	Truss	Truss Type	Qty	Ply	Roof - BY Lot 240	173836838
P250479-01	VG13	Valley	1	1	Job Reference (optional)	

Premier Building Supply (Springhill, KS), Spring Hills, KS - 66083,

Run: 8.93 S 8.63 Sep 26 2024 Print: 8.630 S Sep 26 2024 MiTek Industries, Inc. Thu May 29 13:17:08

Page: 1

ID:kwwK0dxxiwx_wEJ5LQ8xEyxtIT-RfC?PsB70Hq3NSgPqnL8w3ulTXbGKWrcDoi7J4zJC?f

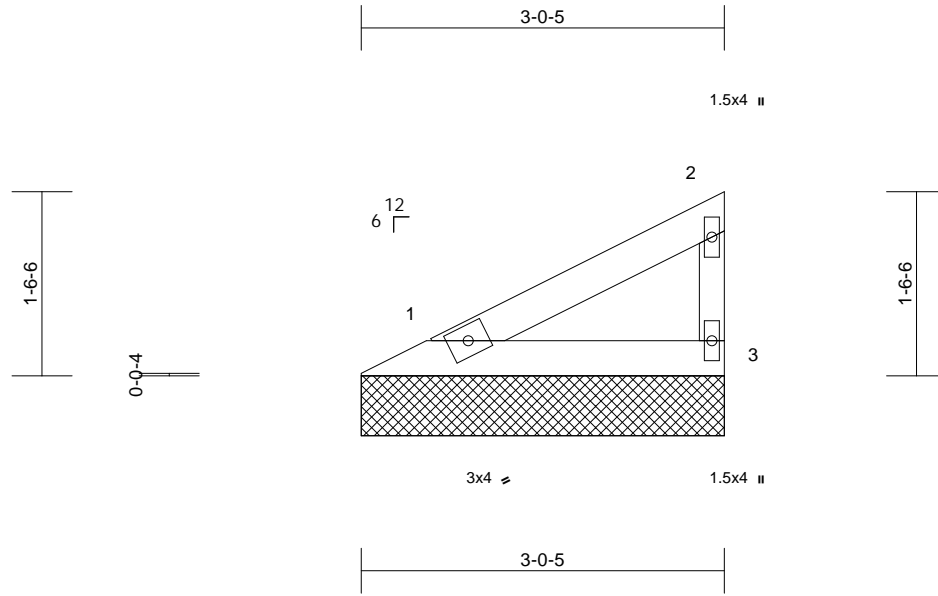

Scale = 1:19.2

Loading	(psf)	Spacing	2-0-0	CSI	DEFL	in	(loc)	l/defl	L/d	PLATES	GRIP
TCLL (roof)	25.0	Plate Grip DOL	1.15	TC	0.11	Vert(LL)	n/a	-	n/a	999	MT20
TCDL	10.0	Lumber DOL	1.15	BC	0.06	Vert(TL)	n/a	-	n/a	999	244/190
BCLL	0.0*	Rep Stress Incr	YES	WB	0.00	Horiz(TL)	0.00	3	n/a	n/a	
BCDL	10.0	Code	IRC2018/TPI2014	Matrix-P							Weight: 9 lb
											FT = 20%

LUMBER

TOP CHORD 2x4 SP No.2
BOT CHORD 2x4 SP No.2
WEBS 2x3 SPF No.2

8) This truss is designed in accordance with the 2018 International Residential Code sections R502.11.1 and R802.10.2 and referenced standard ANSI/TPI 1.

LOAD CASE(S) Standard

BRACING

TOP CHORD Structural wood sheathing directly applied or 3-0-13 oc purlins, except end verticals.
BOT CHORD Rigid ceiling directly applied or 10-0-0 oc bracing.

REACTIONS (size) 1=3-0-5, 3=3-0-5

Max Horiz 1=31 (LC 11)
Max Grav 1=105 (LC 1), 3=105 (LC 1)

FORCES

(lb) - Maximum Compression/Maximum Tension
TOP CHORD 1-2=-49/35, 2-3=-82/62
BOT CHORD 1-3=-15/17

NOTES

- 1) Wind: ASCE 7-16; Vult=115mph (3-second gust)
Vasd=91mph; TCDL=6.0psf; BCDL=6.0psf; h=25ft;
B=45ft; L=24ft; eave=4ft; Ke=0.97; Cat. II; Exp B;
Enclosed; MWFRS (directional) and C-C Exterior(2E)
zone; cantilever left and right exposed; end vertical left
and right exposed; C-C for members and forces &
MWFRS for reactions shown; Lumber DOL=1.60 plate
grip DOL=1.60
- 2) Truss designed for wind loads in the plane of the truss
only. For studs exposed to wind (normal to the face),
see Standard Industry Gable End Details as applicable,
or consult qualified building designer as per ANSI/TPI 1.
- 3) Gable requires continuous bottom chord bearing.
- 4) Gable studs spaced at 2-0-0 oc.
- 5) This truss has been designed for a 10.0 psf bottom
chord live load nonconcurrent with any other live loads.
- 6) * This truss has been designed for a live load of 20.0psf
on the bottom chord in all areas where a rectangle
3-06-00 tall by 2-00-00 wide will fit between the bottom
chord and any other members.
- 7) All bearings are assumed to be SP No.2 crushing
capacity of 565 psi.



May 30, 2025

WARNING - Verify design parameters and READ NOTES ON THIS AND INCLUDED MITEK REFERENCE PAGE MII-7473 rev. 1/2/2023 BEFORE USE.

Design valid for use only with MiTek® connectors. This design is based only upon parameters shown, and is for an individual building component, not a truss system. Before use, the building designer must verify the applicability of design parameters and properly incorporate this design into the overall building design. Bracing indicated is to prevent buckling of individual truss web and/or chord members only. Additional temporary and permanent bracing is always required for stability and to prevent collapse with possible personal injury and property damage. For general guidance regarding the fabrication, storage, delivery, erection and bracing of trusses and truss systems, see **ANSI/TPI1 Quality Criteria, and DSB-22** available from Truss Plate Institute (www.tpinst.org) and **BCSI Building Component Safety Information** available from the Structural Building Component Association (www.sbcsccomponents.com)

MiTek®
RELEASE FOR CONSTRUCTION
AS NOTED ON PLANS REVIEW
DEVELOPMENT SERVICES
LEE'S SUMMIT, MISSOURI
07/11/2025 7:50:55

Job	Truss	Truss Type	Qty	Ply	Roof - BY Lot 240	
P250479-01	VG14	Valley	1	1	Job Reference (optional)	I73836839

Premier Building Supply (Springhill, KS), Spring Hills, KS - 66083,

Run: 8.93 S 8.63 Sep 26 2024 Print: 8.630 S Sep 26 2024 MiTek Industries, Inc. Thu May 29 13:17:08

Page: 1

ID:kwwK0dxxiw_xwEJ5LQ8xEyxtIT-RfC?PsB70Hq3NSgPqnL8w3ulTXbGKWrcDoi7J4zJC?f

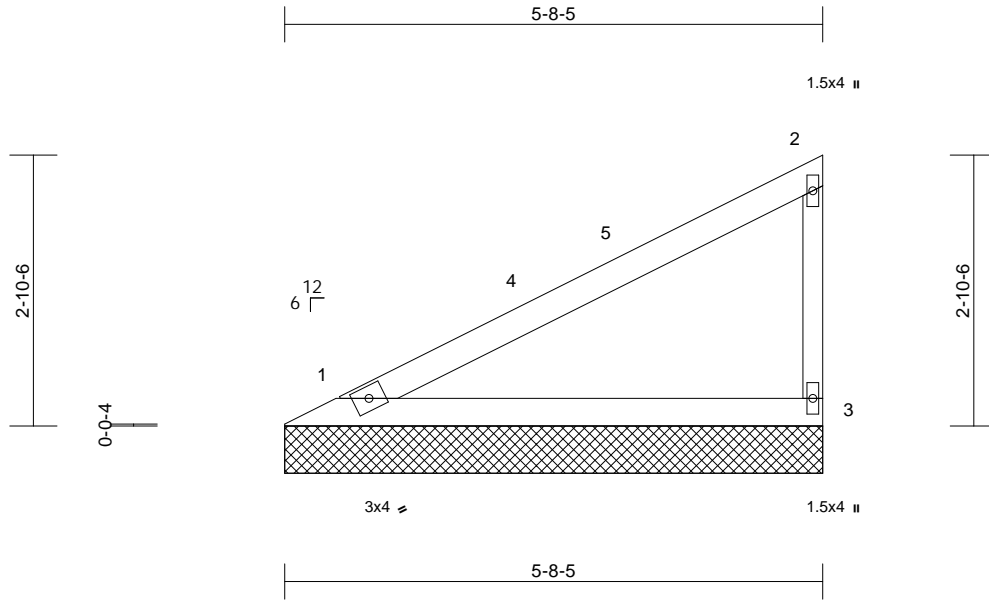

Scale = 1:24.4

Loading	(psf)	Spacing	2-0-0	CSI		DEFL	in	(loc)	l/defl	L/d	PLATES	GRIP
TCLL (roof)	25.0	Plate Grip DOL	1.15	TC	0.58	Vert(LL)	n/a	-	n/a	999	MT20	244/190
TCDL	10.0	Lumber DOL	1.15	BC	0.31	Vert(TL)	n/a	-	n/a	999		
BCLL	0.0*	Rep Stress Incr	YES	WB	0.00	Horiz(TL)	0.00	3	n/a	n/a		
BCDL	10.0	Code	IRC2018/TPI2014	Matrix-P							Weight: 19 lb	FT = 20%

LUMBER

TOP CHORD 2x4 SP No.2
BOT CHORD 2x4 SP No.2
WEBS 2x3 SPF No.2

BRACING

TOP CHORD Structural wood sheathing directly applied or 5-8-13 oc purlins, except end verticals.
BOT CHORD Rigid ceiling directly applied or 10-0-0 oc bracing.

REACTIONS (size) 1=5-8-5, 3=5-8-5

Max Horiz 1=67 (LC 9)
Max Grav 1=225 (LC 1), 3=225 (LC 1)

FORCES

(lb) - Maximum Compression/Maximum

Tension

TOP CHORD 1-2=-129/83, 2-3=-175/189

BOT CHORD 1-3=-33/44

NOTES

- 1) Wind: ASCE 7-16; Vult=115mph (3-second gust)
Vasd=91mph; TCDL=6.0psf; BCDL=6.0psf; h=25ft;
B=45ft; L=24ft; eave=2ft; Ke=0.97; Cat. II; Exp B;
Enclosed; MWFRS (directional) and C-C Corner(3E)
0-7-9 to 3-7-9, Exterior(2N) 3-7-9 to 5-7-9 zone;
cantilever left and right exposed; end vertical left and
right exposed; C-C for members and forces & MWFRS
for reactions shown; Lumber DOL=1.60 plate grip
DOL=1.60
- 2) Truss designed for wind loads in the plane of the truss
only. For studs exposed to wind (normal to the face),
see Standard Industry Gable End Details as applicable,
or consult qualified building designer as per ANSI/TPI 1.
- 3) Gable requires continuous bottom chord bearing.
- 4) Gable studs spaced at 4-0-0 oc.
- 5) This truss has been designed for a 10.0 psf bottom
chord live load nonconcurrent with any other live loads.
- 6) * This truss has been designed for a live load of 20.0psf
on the bottom chord in all areas where a rectangle
3-06-00 tall by 2-00-00 wide will fit between the bottom
chord and any other members.

7) All bearings are assumed to be SP No.2 crushing
capacity of 565 psi.

8) This truss is designed in accordance with the 2018
International Residential Code sections R502.11.1 and
R802.10.2 and referenced standard ANSI/TPI 1.

LOAD CASE(S) Standard



May 30, 2025

WARNING - Verify design parameters and READ NOTES ON THIS AND INCLUDED MITEK REFERENCE PAGE MII-7473 rev. 1/2/2023 BEFORE USE.

Design valid for use only with MiTek® connectors. This design is based only upon parameters shown, and is for an individual building component, not a truss system. Before use, the building designer must verify the applicability of design parameters and properly incorporate this design into the overall building design. Bracing indicated is to prevent buckling of individual truss web and/or chord members only. Additional temporary and permanent bracing is always required for stability and to prevent collapse with possible personal injury and property damage. For general guidance regarding the fabrication, storage, delivery, erection and bracing of trusses and truss systems, see **ANSI/TPI1 Quality Criteria, and DSB-22** available from Truss Plate Institute (www.tpinst.org) and **BCSI Building Component Safety Information** available from the Structural Building Component Association (www.sbcsccomponents.com)

MiTek®
RELEASE FOR CONSTRUCTION
AS NOTED ON PLANS REVIEW
DEVELOPMENT SERVICES
LEE'S SUMMIT, MISSOURI
07/11/2025 7:50:55

Symbols

PLATE LOCATION AND ORIENTATION

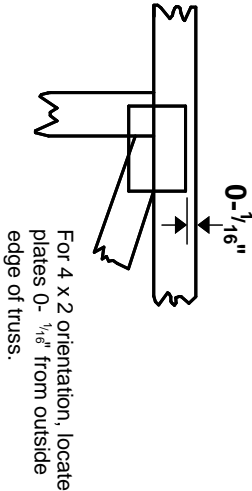
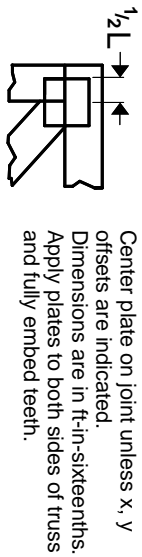

Center plate on joint unless x, y offsets are indicated. Dimensions are in ft-in-sixteenths. Apply plates to both sides of truss and fully embed teeth.

For 4 x 2 orientation, locate plates 0- 1/16" from outside edge of truss.

PLATE SIZE

The first dimension is the plate width measured perpendicular to slots. Second dimension is the length parallel to slots.

LATERAL BRACING LOCATION



Indicated by symbol shown and/or by text in the bracing section of the output. Use T or I bracing if indicated.

BEARING

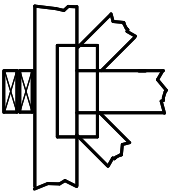

Indicates location where bearings (supports) occur. Icons vary but reaction section indicates joint number/letter where bearings occur. Min size shown is for crushing only.

Industry Standards:
ANSI/TP1: National Design Specification for Metal Plate Connected Wood Truss Construction.
DSB-22: Design Standard for Bracing.
BCSI: Building Component Safety Information, Guide to Good Practice for Handling, Installing, Restraining & Bracing of Metal Plate Connected Wood Trusses.

Numbering System

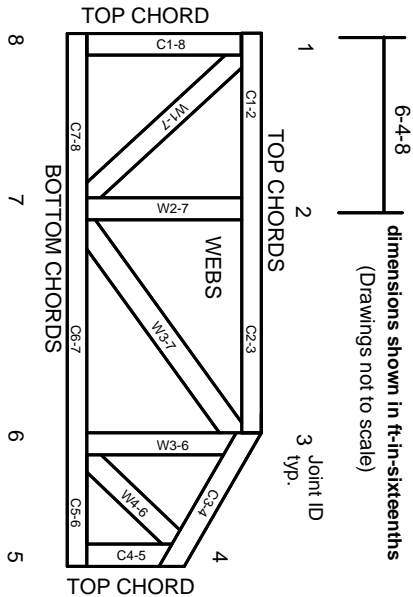

JOINTS ARE GENERALLY NUMBERED/LETTERED CLOCKWISE AROUND THE TRUSS STARTING AT THE JOINT FARTHEST TO THE LEFT.

CHORDS AND WEBS ARE IDENTIFIED BY END JOINT NUMBERS/LETTERS.

Product Code Approvals

ICC-ES Reports:
ESR-1988, ESR-2362, ESR-2685, ESR-3282
ESR-4722, ESL-1388

Design General Notes

Trusses are designed for wind loads in the plane of the truss unless otherwise shown.

Lumber design values are in accordance with ANSI/TP1 1 section 6.3. These truss designs rely on lumber values established by others.

© 2023 MITek® All Rights Reserved

MITek®

MITek Engineering Reference Sheet: MII-7473 rev. 1/2/2023

General Safety Notes

Failure to Follow Could Cause Property Damage or Personal Injury

1. Additional stability bracing for truss system, e.g. diagonal or X-bracing, is always required. See BCSI.
2. Truss bracing must be designed by an engineer. For wide truss spacing, individual lateral braces themselves may require bracing, or alternative Tor I bracing should be considered.
3. Never exceed the design loading shown and never stack materials on inadequately braced trusses.
4. Provide copies of this truss design to the building designer, erection supervisor, property owner and all other interested parties.
5. Cut members to bear tightly against each other.
6. Place plates on each face of truss at each joint and embed fully. Knots and wane at joint locations are regulated by ANSI/TP1 1.
7. Design assumes trusses will be suitably protected from the environment in accord with ANSI/TP1 1.
8. Unless otherwise noted, moisture content of lumber shall not exceed 19% at time of fabrication.
9. Unless expressly noted, this design is not applicable for use with fire retardant, preservative treated, or green lumber.
10. Camber is a non-structural consideration and is the responsibility of truss fabricator. General practice is to camber for dead load deflection.
11. Plate type, size, orientation and location dimensions indicated are minimum plating requirements.
12. Lumber used shall be of the species and size, and in all respects, equal to or better than that specified.
13. Top chords must be sheathed or purlins provided at spacing indicated on design.
14. Bottom chords require lateral bracing at 10 ft. spacing, or less, if no ceiling is installed, unless otherwise noted.
15. Connections not shown are the responsibility of others.
16. Do not cut or alter truss member or plate without prior approval of an engineer.
17. Install and load vertically unless indicated otherwise.
18. Use of green or treated lumber may pose unacceptable environmental, health or performance risks. Consult with project engineer before use.
19. Review all portions of this design (front, back, words and pictures) before use. Reviewing pictures alone is not sufficient.
20. Design assumes manufacture in accordance with ANSI/TP1 1 Quality Criteria.
21. The design does not take into account any dynamic or other loads other than those expressly stated.

RELEASE FOR CONSTRUCTION
AS NOTED ON PLANS REVIEW
DEVELOPMENT SERVICES
LEE'S SUMMIT, MISSOURI
07/11/2025 7:50:55