



CREATED BY:
Amy Stack
EMAIL:
amy.stack@ibhc.com

Legend MCI137-B-LSM124-3

-  AREA OF INTEREST
-  CITY LIMITS

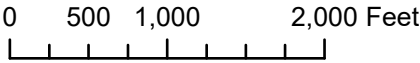

INI	BY	DATE	DESCRIPTION



Lee's Summit, MO
City Permit: Design View



ALL CONSTRUCTION IS PROPOSED AND SUBJECT TO RELOCATION WHEN OBJECTS ARE ENCOUNTERED THAT WILL INTERFERE WITH THE EXISTING INFRASTRUCTURE. IT IS THE CONTRACTOR'S RESPONSIBILITY TO FIELD LOCATE ALL UNDERGROUND OBSTRUCTIONS AND UTILITIES PRIOR TO CONSTRUCTION. 2' CLEARANCE REQUIRED BETWEEN SUBSTRUCTURE AND BORE. COMPLETE REPAIR OF ANY AND ALL DAMAGES INCURRED SHALL BE AT THE EXPENSE OF THE CONTRACTOR.

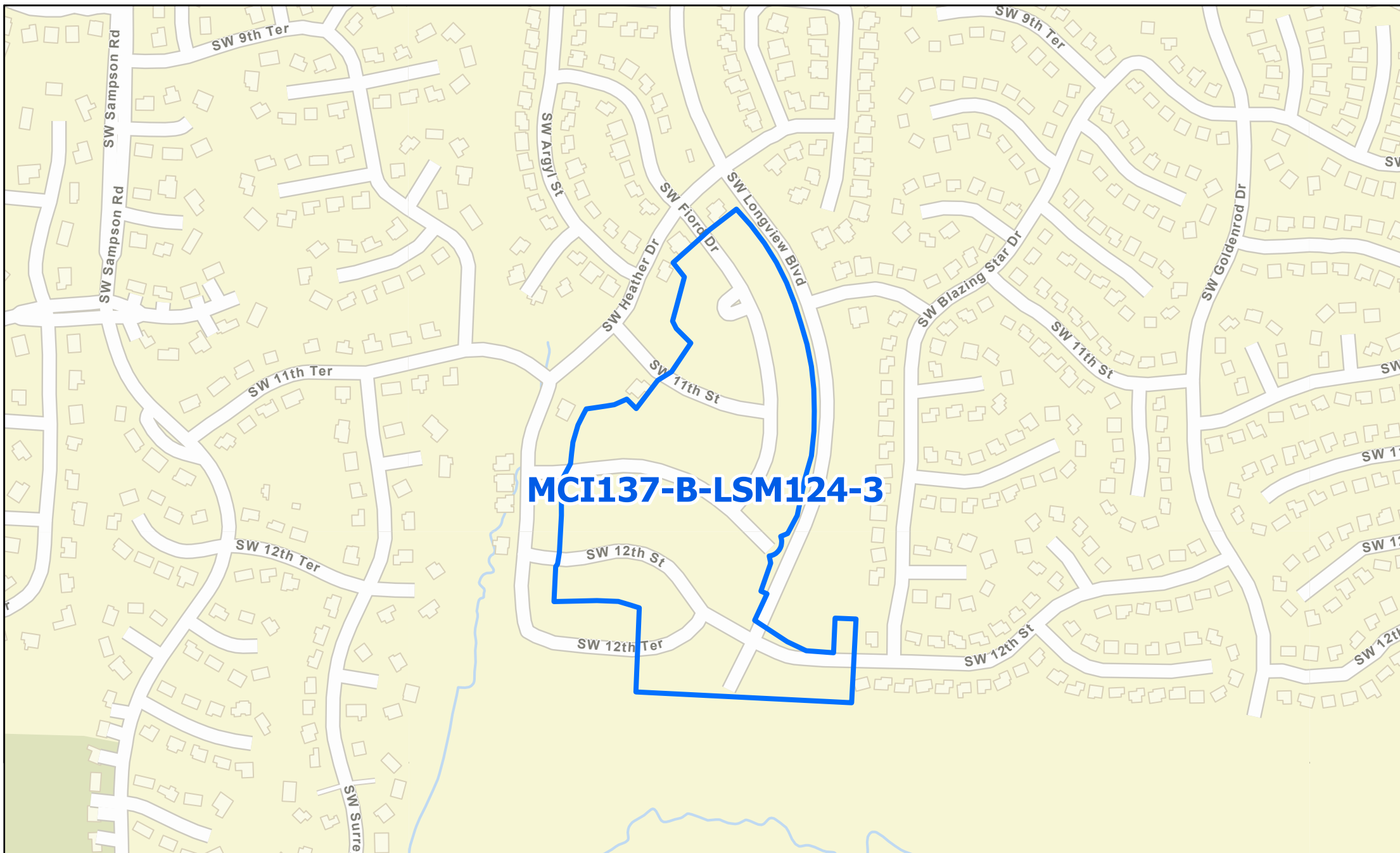

CREATED BY:
Amy Stack
EMAIL:
amy.stack@ibhc.com

 AREA OF INTEREST

0 180 360 720 Feet



INI	BY	DATE	DESCRIPTION



Lees Summit, MO
City Permit: Design View



ALL CONSTRUCTION IS PROPOSED AND SUBJECT TO RELOCATION WHEN OBJECTS ARE ENCOUNTERED THAT WILL INTERFERE WITH THE EXISTING INFRASTRUCTURE. IT IS THE CONTRACTOR'S RESPONSIBILITY TO FIELD LOCATE ALL UNDERGROUND OBSTRUCTIONS AND UTILITIES PRIOR TO CONSTRUCTION. 2' CLEARANCE REQUIRED BETWEEN SUBSTRUCTURE AND BORE. COMPLETE REPAIR OF ANY AND ALL DAMAGES INCURRED SHALL BE AT THE EXPENSE OF THE CONTRACTOR.

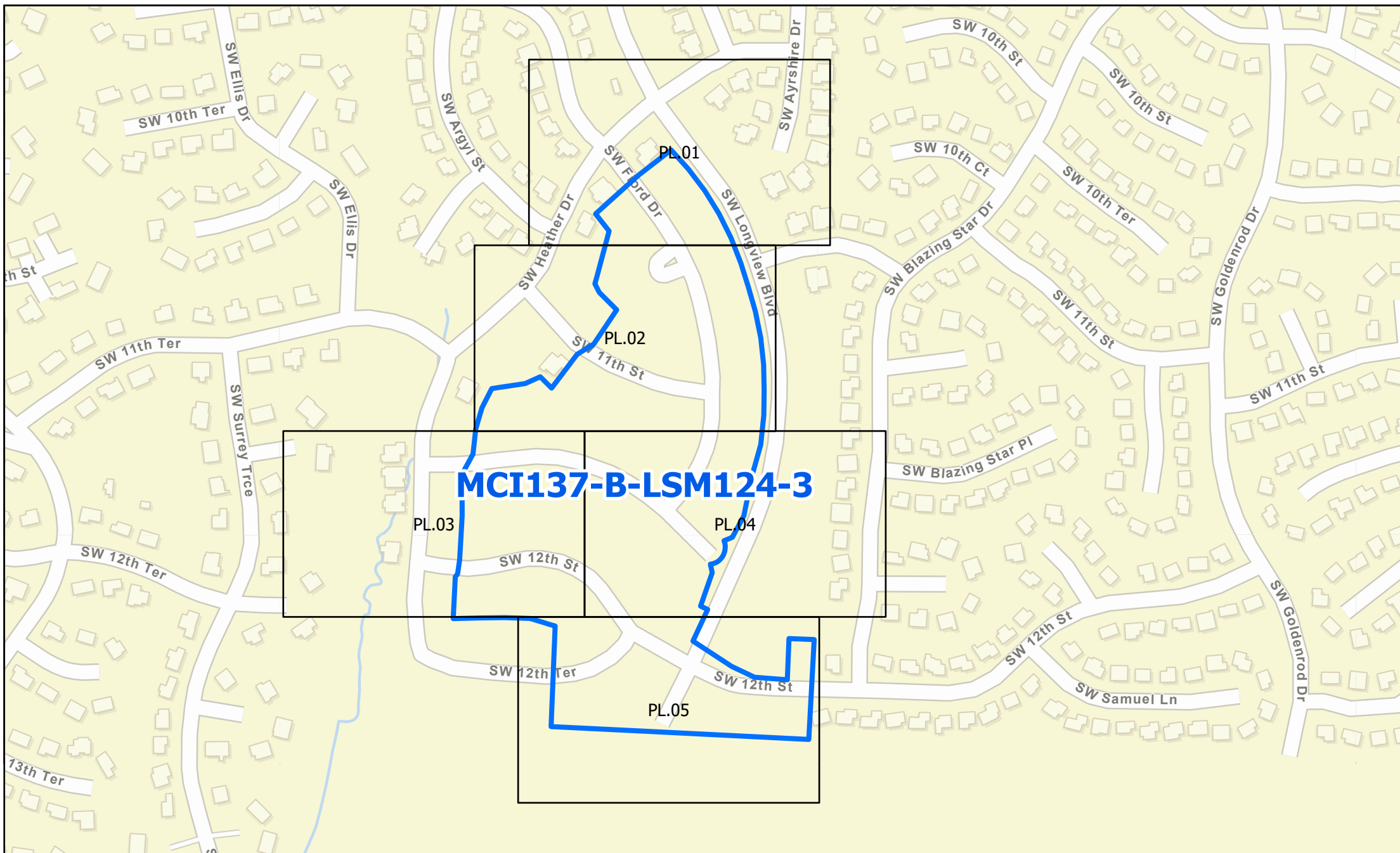

CREATED BY:
Amy Stack
EMAIL:
amy.stack@ibhc.com

GRIDS
AREA OF INTEREST

0 150 300 600 Feet



INI	BY	DATE	DESCRIPTION



Lee's Summit, MO
City Permit: Design View



ALL CONSTRUCTION IS PROPOSED AND SUBJECT TO RELOCATION WHEN OBJECTS ARE ENCOUNTERED THAT WILL INTERFERE WITH THE EXISTING INFRASTRUCTURE. IT IS THE CONTRACTOR'S RESPONSIBILITY TO FIELD LOCATE ALL UNDERGROUND OBSTRUCTIONS AND UTILITIES PRIOR TO CONSTRUCTION. 2' CLEARANCE REQUIRED BETWEEN SUBSTRUCTURE AND BORE. COMPLETE REPAIR OF ANY AND ALL DAMAGES INCURRED SHALL BE AT THE EXPENSE OF THE CONTRACTOR.

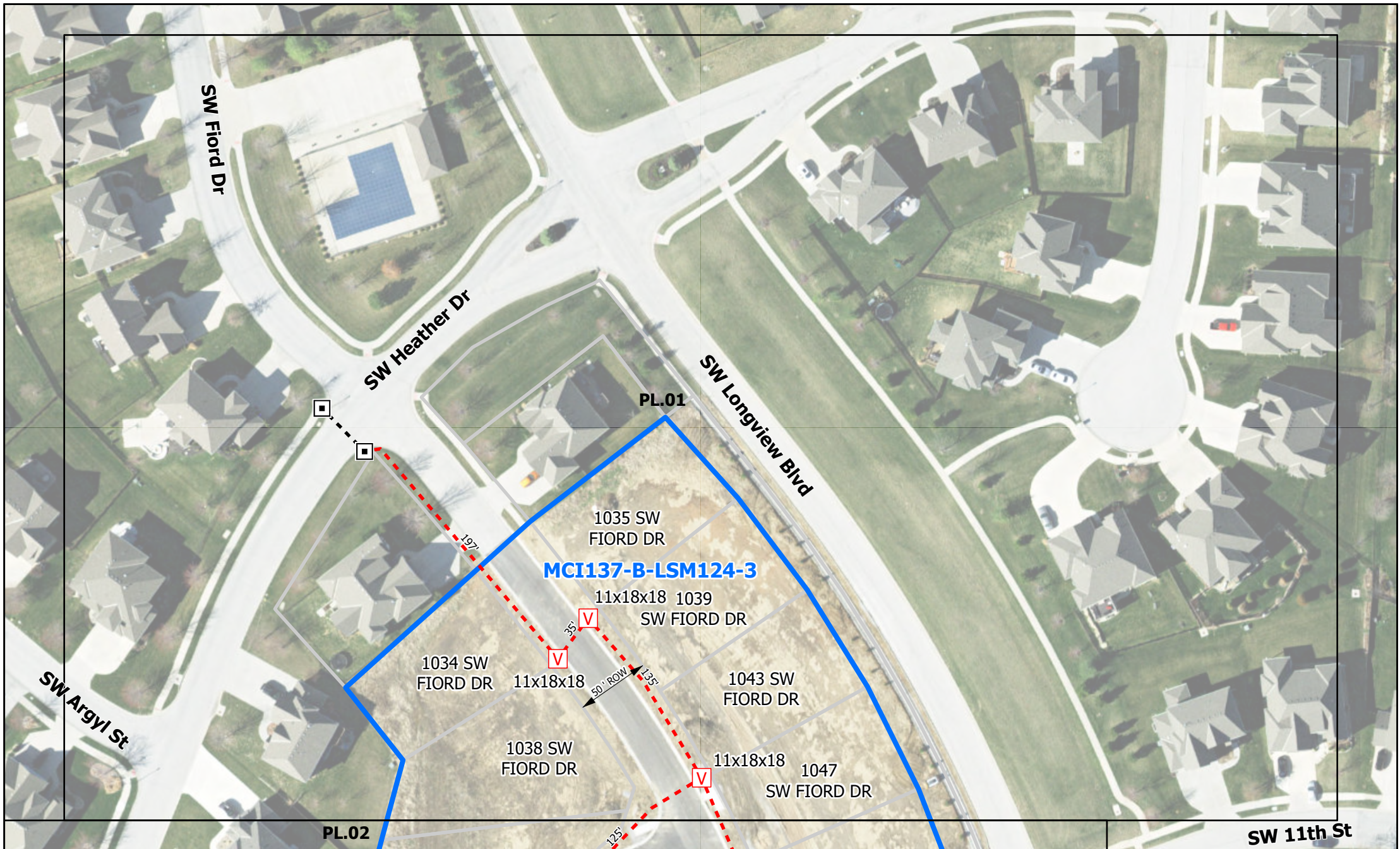

CREATED BY:
Amy Stack
EMAIL:
amy.stack@ibhc.com

- AREA OF INTEREST
- V PROPOSED VAULT
- EXISTING VAULT
- PROPOSED UG CONDUIT
- EXISTING CONDUIT

0 35 70 140 Feet



INI	BY	DATE	DESCRIPTION

Google Fiber

Lee's Summit, MO
City Permit: Design View



ALL CONSTRUCTION IS PROPOSED AND SUBJECT TO RELOCATION WHEN OBJECTS ARE ENCOUNTERED THAT WILL INTERFERE WITH THE EXISTING INFRASTRUCTURE. IT IS THE CONTRACTOR'S RESPONSIBILITY TO FIELD LOCATE ALL UNDERGROUND OBSTRUCTIONS AND UTILITIES PRIOR TO CONSTRUCTION. 2' CLEARANCE REQUIRED BETWEEN SUBSTRUCTURE AND BORE. COMPLETE REPAIR OF ANY AND ALL DAMAGES INCURRED SHALL BE AT THE EXPENSE OF THE CONTRACTOR.

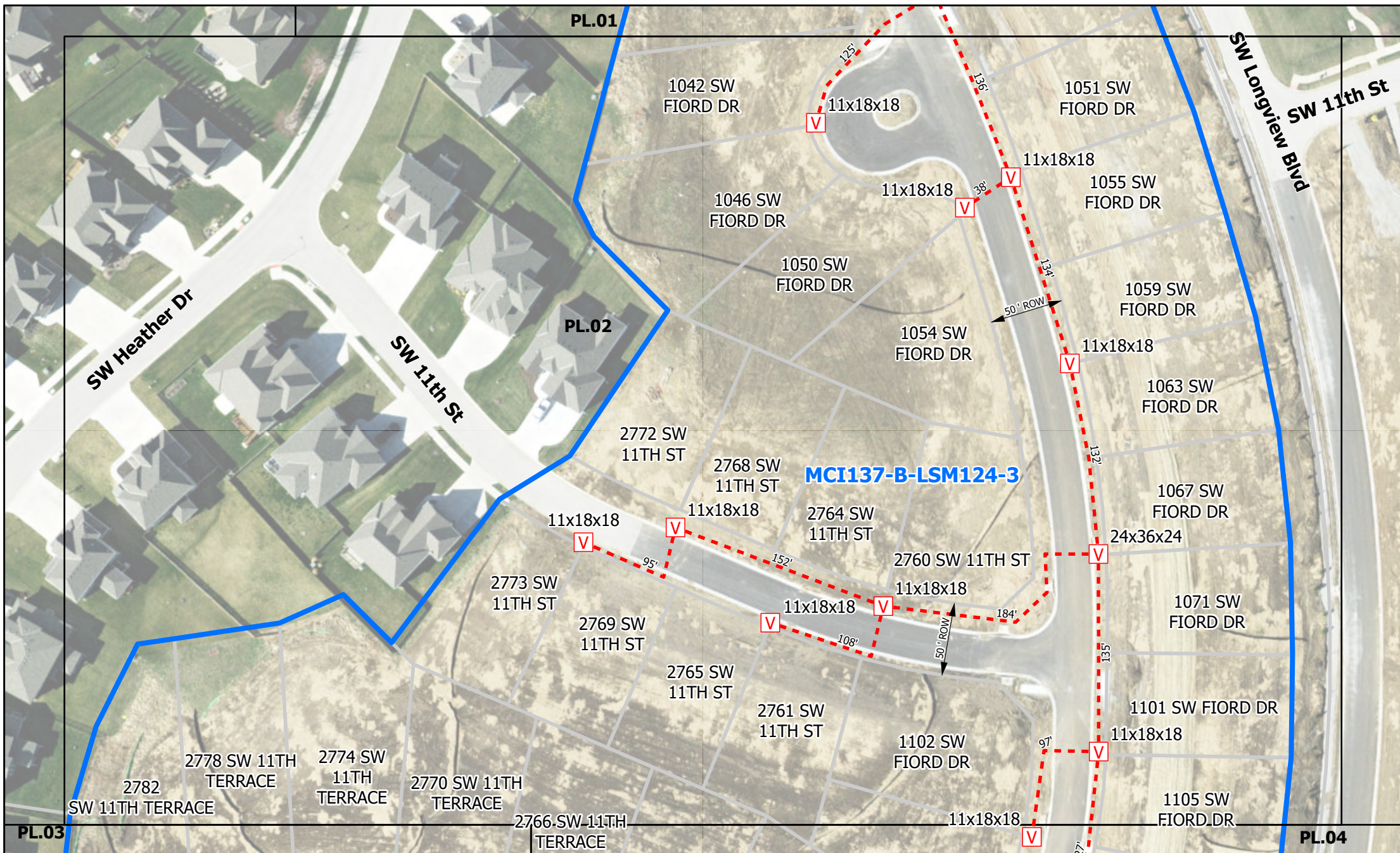

CREATED BY:
Amy Stack
EMAIL:
amy.stack@ibhc.com

- AREA OF INTEREST
- V PROPOSED VAULT
- PROPOSED UG CONDUIT

0 35 70 140 Feet



INI	BY	DATE	DESCRIPTION



Lee's Summit, MO
City Permit: Design View



ALL CONSTRUCTION IS PROPOSED AND SUBJECT TO RELOCATION WHEN OBJECTS ARE ENCOUNTERED THAT WILL INTERFERE WITH THE EXISTING INFRASTRUCTURE. IT IS THE CONTRACTOR'S RESPONSIBILITY TO FIELD LOCATE ALL UNDERGROUND OBSTRUCTIONS AND UTILITIES PRIOR TO CONSTRUCTION. 2' CLEARANCE REQUIRED BETWEEN SUBSTRUCTURE AND BORE. COMPLETE REPAIR OF ANY AND ALL DAMAGES INCURRED SHALL BE AT THE EXPENSE OF THE CONTRACTOR.

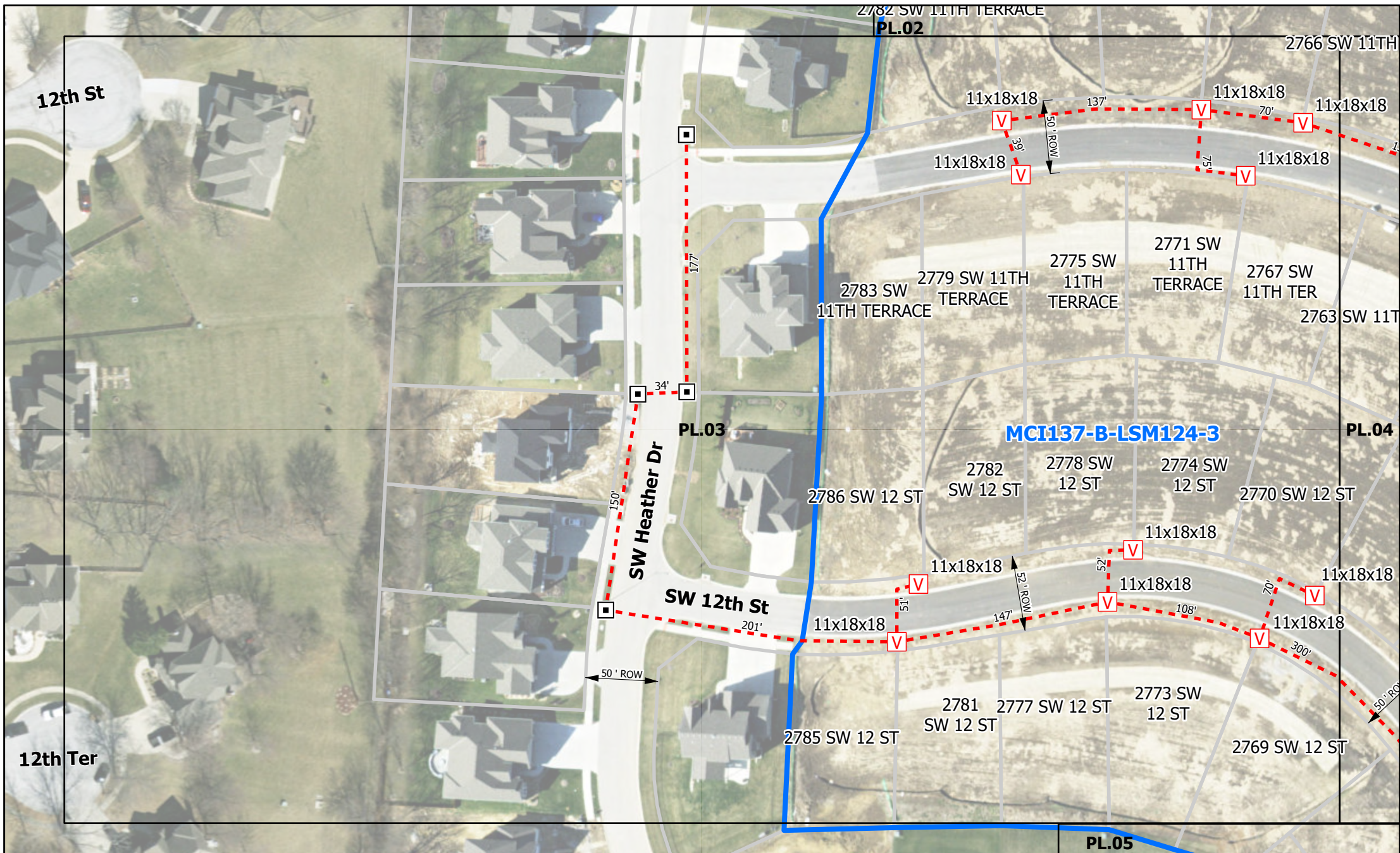

CREATED BY:
Amy Stack
EMAIL:
amy.stack@ibhc.com

- AREA OF INTEREST
- V PROPOSED VAULT
- EXISTING VAULT
- - - PROPOSED UG CONDUIT

0 35 70 140 Feet



INI	BY	DATE	DESCRIPTION



Lee's Summit, MO
City Permit: Design View



ALL CONSTRUCTION IS PROPOSED AND SUBJECT TO RELOCATION WHEN OBJECTS ARE ENCOUNTERED THAT WILL INTERFERE WITH THE EXISTING INFRASTRUCTURE. IT IS THE CONTRACTOR'S RESPONSIBILITY TO FIELD LOCATE ALL UNDERGROUND OBSTRUCTIONS AND UTILITIES PRIOR TO CONSTRUCTION. 2' CLEARANCE REQUIRED BETWEEN SUBSTRUCTURE AND BORE. COMPLETE REPAIR OF ANY AND ALL DAMAGES INCURRED SHALL BE AT THE EXPENSE OF THE CONTRACTOR.

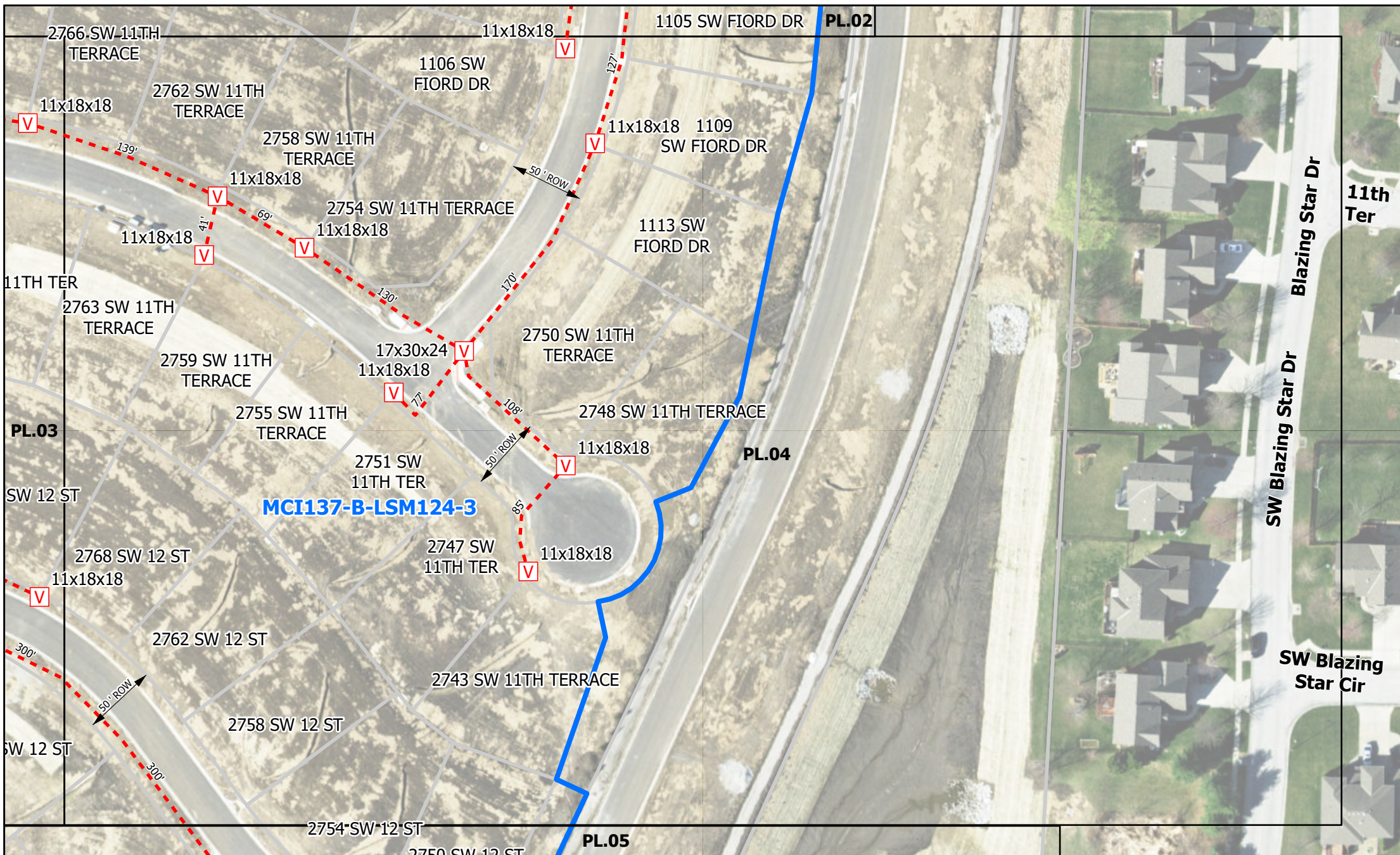

CREATED BY:
Amy Stack
EMAIL:
amy.stack@ibhc.com

- AREA OF INTEREST
- V PROPOSED VAULT
- PROPOSED UG CONDUIT

0 35 70 140 Feet



INI	BY	DATE	DESCRIPTION



Lee's Summit, MO
City Permit: Design View



ALL CONSTRUCTION IS PROPOSED AND SUBJECT TO RELOCATION WHEN OBJECTS ARE ENCOUNTERED THAT WILL INTERFERE WITH THE EXISTING INFRASTRUCTURE. IT IS THE CONTRACTOR'S RESPONSIBILITY TO FIELD LOCATE ALL UNDERGROUND OBSTRUCTIONS AND UTILITIES PRIOR TO CONSTRUCTION. 2' CLEARANCE REQUIRED BETWEEN SUBSTRUCTURE AND BORE. COMPLETE REPAIR OF ANY AND ALL DAMAGES INCURRED SHALL BE AT THE EXPENSE OF THE CONTRACTOR.

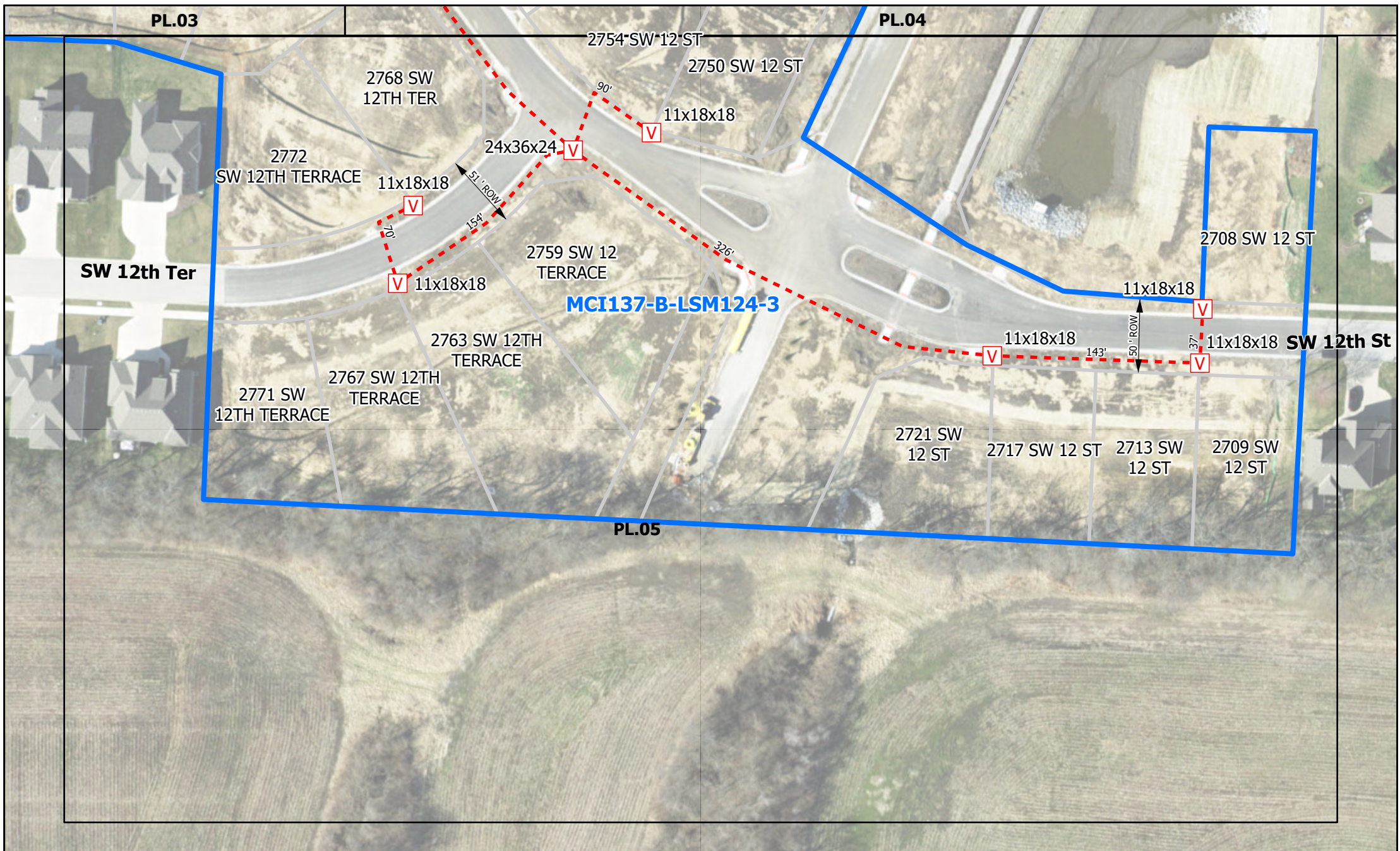

CREATED BY:
Amy Stack
EMAIL:
amy.stack@ibhc.com

- AREA OF INTEREST
- V PROPOSED VAULT
- PROPOSED UG CONDUIT

0 35 70 140 Feet



INI	BY	DATE	DESCRIPTION



Lee's Summit, MO
City Permit: Design View



ALL CONSTRUCTION IS PROPOSED AND SUBJECT TO RELOCATION WHEN OBJECTS ARE ENCOUNTERED THAT WILL INTERFERE WITH THE EXISTING INFRASTRUCTURE. IT IS THE CONTRACTOR'S RESPONSIBILITY TO FIELD LOCATE ALL UNDERGROUND OBSTRUCTIONS AND UTILITIES PRIOR TO CONSTRUCTION. 2' CLEARANCE REQUIRED BETWEEN SUBSTRUCTURE AND BORE. COMPLETE REPAIR OF ANY AND ALL DAMAGES INCURRED SHALL BE AT THE EXPENSE OF THE CONTRACTOR.

Figure 6B-1. Component Parts of a Temporary Traffic Control Zone

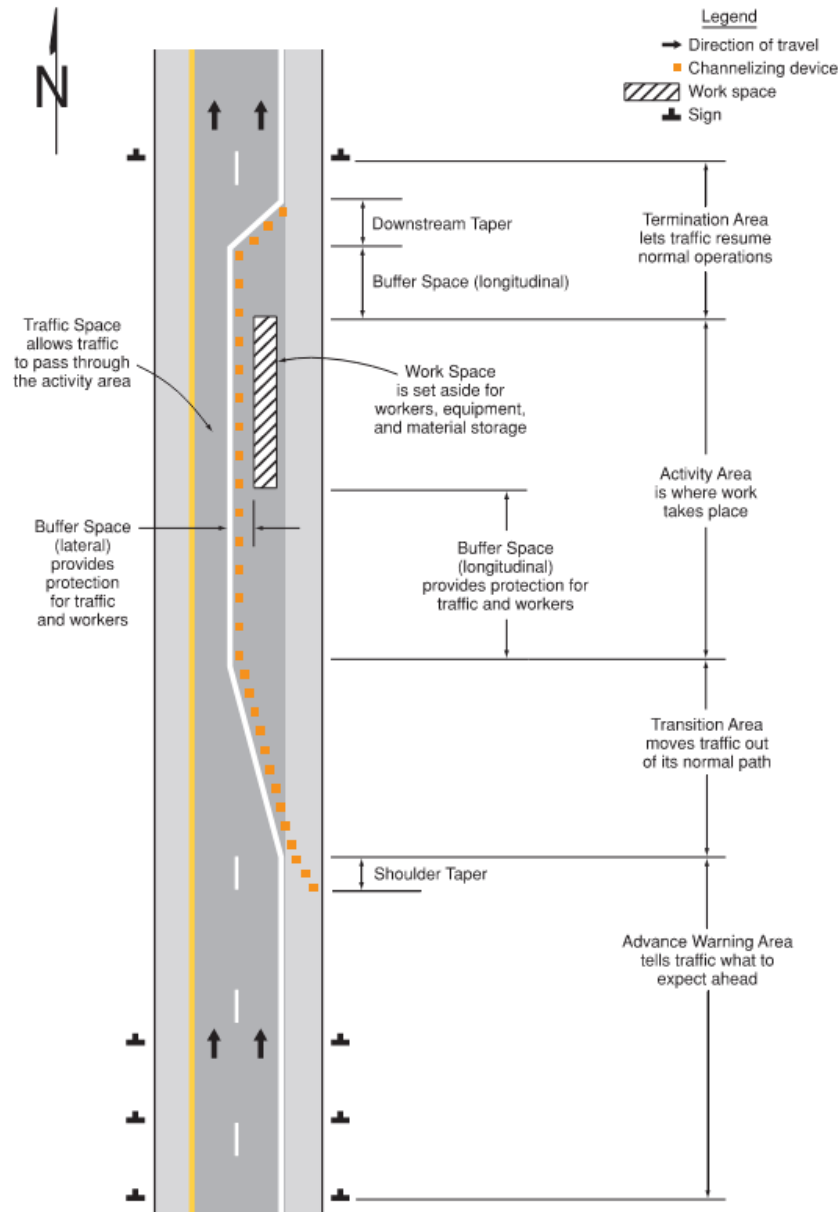

Table 6B-1. Recommended Advance Warning Sign Minimum Spacing

Road Type	Distance between Signs**		
	A	B	C
Urban (low speed)*	100 feet	100 feet	100 feet
Urban (high speed)*	350 feet	350 feet	350 feet
Rural	500 feet	500 feet	500 feet
Expressway / Freeway	1,000 feet	1,500 feet	2,640 feet

* Speed category to be determined by the highway agency or owner of site roadways open to public travel.

** The column headings A, B, and C are the dimensions shown in Figures 6P-1 through 6P-54. The A dimension is the distance from the transition or point of restriction to the first sign. The B dimension is the distance between the first and second signs. The C dimension is the distance between the second and third signs. (The "first sign" is the sign in a three-sign series that is closest to the TTC zone. The "third sign" is the sign that is furthest upstream from the TTC zone.)

Table 6P-2. Meaning of Symbols on Typical Application Diagrams

	Arrow board		Shadow vehicle
	Arrow board support or trailer (shown facing down)		Sign (shown facing left)
	Changeable message sign or support trailer		Surveyor
	Channelizing device		Temporary barrier
	Crash cushion		Temporary barrier with warning light
	Direction of temporary traffic detour		Traffic or pedestrian signal
	Direction of travel		Truck-mounted attenuator
	Flagger		Type 3 barricade
	High-level warning device (Flag tree)		Warning light
	Longitudinal channelizing device		Work space
	Luminaire		Work vehicle
	Pavement markings that should be removed for a long-term project		



CREATED BY:
Amy Stack
EMAIL:
amy.stack@ibhc.com

NOTE:
ALL LANE CLOSURES REQUIRE A RIGHT-OF-WAY CONSTRUCTION PERMIT. TRAFFIC CONTROL MEASURES AND DETOUR ROUTES MUST BE CONFIRMED WITH THE RIGHT-OF-WAY INSPECTOR.

INI	BY	DATE	DESCRIPTION



TYPICAL TRAFFIC CONTROL



ALL CONSTRUCTION IS PROPOSED AND SUBJECT TO RELOCATION WHEN OBJECTS ARE ENCOUNTERED THAT WILL INTERFERE WITH THE EXISTING INFRASTRUCTURE. IT IS THE CONTRACTOR'S RESPONSIBILITY TO FIELD LOCATE ALL UNDERGROUND OBSTRUCTIONS AND UTILITIES PRIOR TO CONSTRUCTION. 2' CLEARANCE REQUIRED BETWEEN SUBSTRUCTURE AND BORE. COMPLETE REPAIR OF ANY AND ALL DAMAGES INCURRED SHALL BE AT THE EXPENSE OF THE CONTRACTOR.

Figure 6P-11. Lane Closure on a Two-Lane Road with Low Traffic Volumes (TA-11)

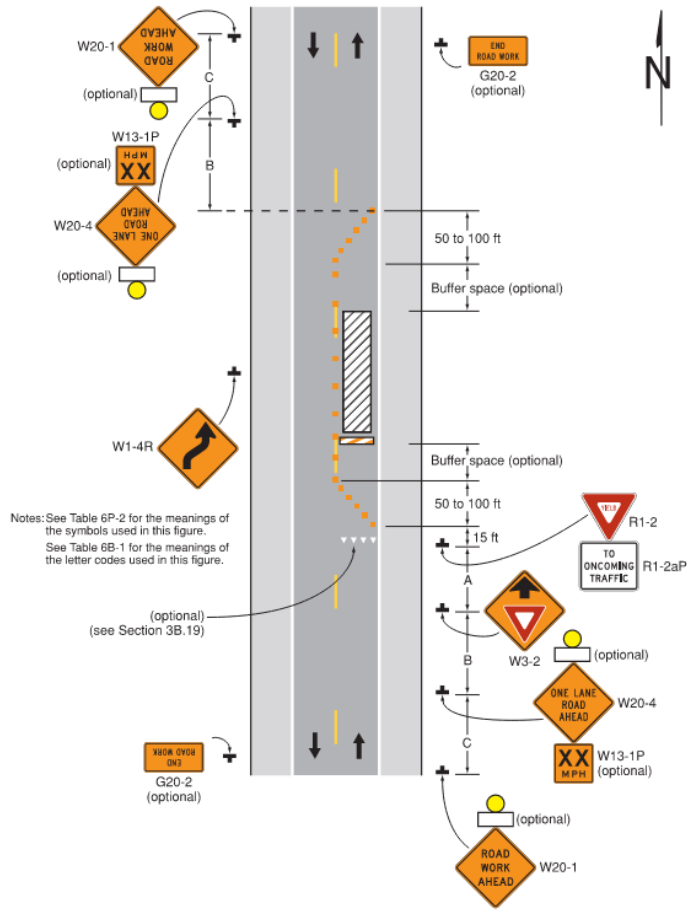

Typical Application 11

Notes for Figure 6P-11—Typical Application 11
Lane Closure on a Two-Lane Road with Low Traffic Volumes

Option:

1. Positive protection devices may be used per Section 6M.02.
2. This TTC zone application may be used as an alternate to the TTC application shown in Figure 6P-10 (using flaggers) when the following conditions exist:
 - a. Vehicular traffic volume is such that sufficient gaps exist for vehicular traffic that must yield.
 - b. Road users from both directions are able to see approaching vehicular traffic through and beyond the worksite and have sufficient visibility of approaching vehicles.
3. The Type B flashing warning lights may be placed on the ROAD WORK AHEAD and the ONE LANE ROAD AHEAD signs whenever a night lane closure is necessary.

Figure 6P-13. Temporary Road Closure (TA-13)

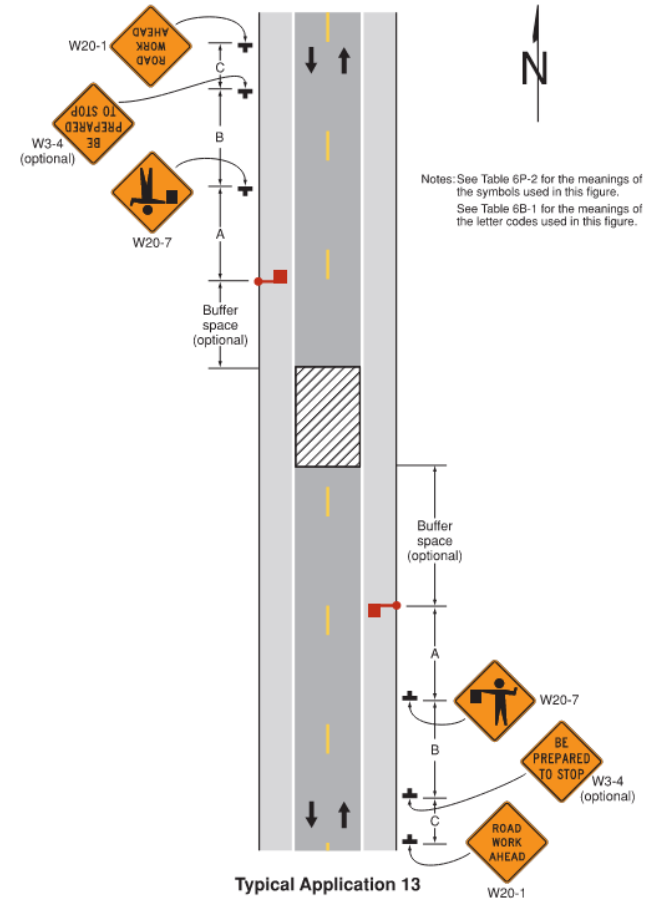

Typical Application 13

Notes for Figure 6P-13—Typical Application 13
Temporary Road Closure

Support:

1. Conditions represented are a planned closure not exceeding 20 minutes during the daytime.

Standard:

2. A flagger or uniformed law enforcement officer shall be used for this application. The flagger, if used for this application, shall follow the procedures provided in Sections 6D.05 and 6D.06.

Guidance:

3. The uniformed law enforcement officer, if used for this application, should follow the procedures provided in Sections 6D.05 and 6D.06.

Option:

4. A BE PREPARED TO STOP sign may be added to the sign series.
5. Positive protection devices may be used per Section 6M.02.
6. Automated Flagging Assistance Devices (see Section 6L.02) may be used in situations where there is only one lane of approaching traffic in the direction to be controlled.

Guidance:

7. When used, the BE PREPARED TO STOP sign should be located before the Flagger symbol sign.



CREATED BY:
Amy Stack
EMAIL:
amy.stack@ibhc.com

NOTE:
ALL LANE CLOSURES REQUIRE A RIGHT-OF-WAY CONSTRUCTION PERMIT. TRAFFIC CONTROL MEASURES AND DETOUR ROUTES MUST BE CONFIRMED WITH THE RIGHT-OF-WAY INSPECTOR.

INI	BY	DATE	DESCRIPTION



Typical Traffic Control



ALL CONSTRUCTION IS PROPOSED AND SUBJECT TO RELOCATION WHEN OBJECTS ARE ENCOUNTERED THAT WILL INTERFERE WITH THE EXISTING INFRASTRUCTURE. IT IS THE CONTRACTOR'S RESPONSIBILITY TO FIELD LOCATE ALL UNDERGROUND OBSTRUCTIONS AND UTILITIES PRIOR TO CONSTRUCTION. 2' CLEARANCE REQUIRED BETWEEN SUBSTRUCTURE AND BORE. COMPLETE REPAIR OF ANY AND ALL DAMAGES INCURRED SHALL BE AT THE EXPENSE OF THE CONTRACTOR.

Figure 6P-18. Lane Closure on a Minor Street (TA-18)

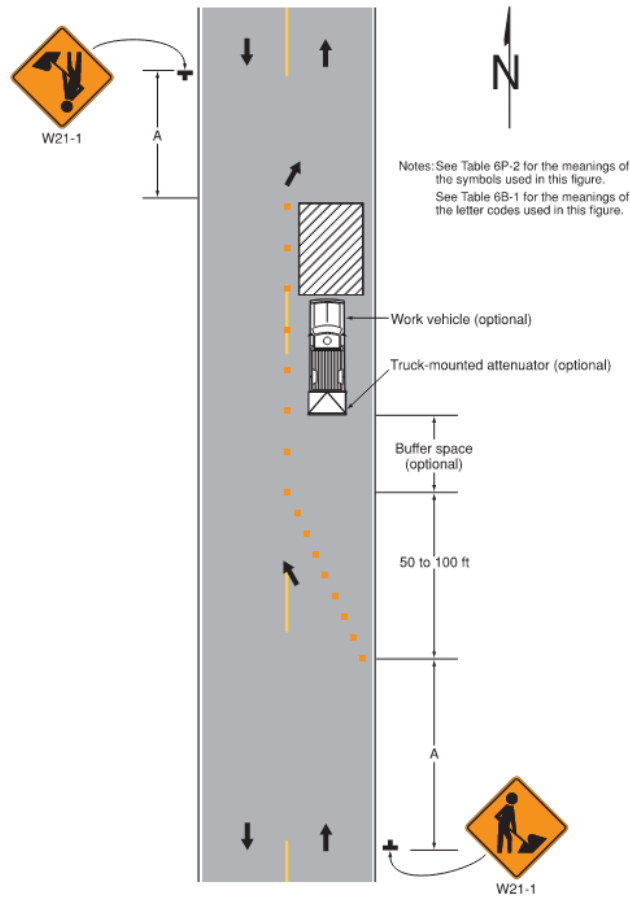

Typical Application 18

Notes for Figure 6P-18—Typical Application 18
Lane Closure on a Minor Street

Standard:

1. This TTC shall be used only for low-speed facilities having low traffic volumes.

Option:

2. Where the work space is short, where road users can see the roadway beyond, and where volume is low, vehicular traffic may be self-regulating.

Standard:

3. Where vehicular traffic cannot effectively self-regulate, one or two flaggers shall be used as illustrated in Figure 6P-10.

Option:

4. Flashing warning lights and/or flags may be used to call attention to the advance warning signs.
5. A truck-mounted attenuator may be used on the work vehicle and the shadow vehicle.
6. Positive protection devices may be used per Section 6M.02.



CREATED BY:
Amy Stack
EMAIL:
amy.stack@ibhc.com

NOTE:
ALL LANE CLOSURES REQUIRE A RIGHT-OF-WAY
CONSTRUCTION PERMIT. TRAFFIC CONTROL
MEASURES AND DETOUR ROUTES MUST BE
CONFIRMED WITH THE RIGHT-OF WAY INSPECTOR.

INI	BY	DATE	DESCRIPTION



TYPICAL TRAFFIC CONTROL



ALL CONSTRUCTION IS PROPOSED AND
SUBJECT TO RELOCATION WHEN OBJECTS
ARE ENCOUNTERED THAT WILL INTERFERE
WITH THE EXISTING INFRASTRUCTURE.
IT IS THE CONTRACTOR'S RESPONSIBILITY
TO FIELD LOCATE ALL UNDERGROUND
OBSTRUCTIONS AND UTILITIES PRIOR TO
CONSTRUCTION. 2' CLEARANCE REQUIRED
BETWEEN SUBSTRUCTURE AND BORE.
COMPLETE REPAIR OF ANY
AND ALL DAMAGES INCURRED SHALL BE AT
THE EXPENSE OF THE CONTRACTOR.

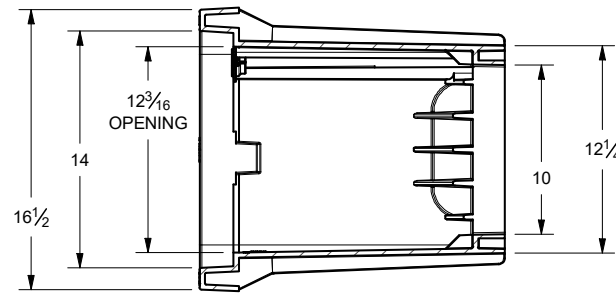
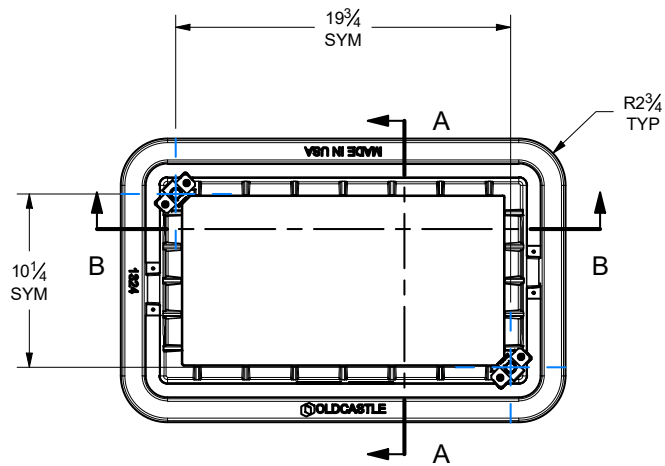

SECTION A-A

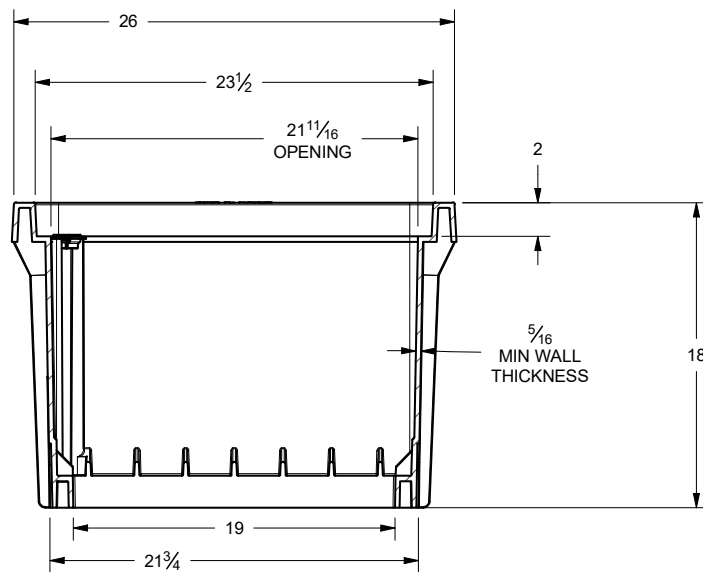
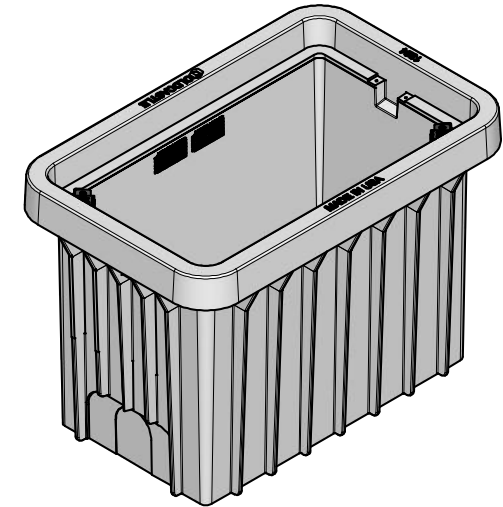



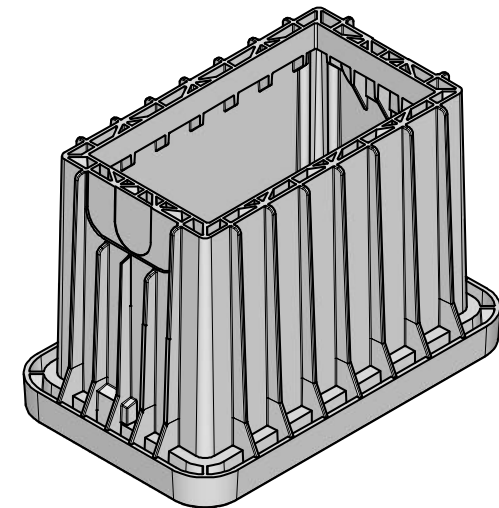

SECTION B-B



CUSTOMER FORMAT DRAWING

TOTAL EST. UNIT WEIGHT: 41.69 LBS
EST. LID WEIGHT: 15.79 LBS | EST. BODY WEIGHT: 25.9 LBS

MATERIAL VARIES		OES_PART_WEIGHT 41.69 LBS	THIS DOCUMENT IS THE PROPERTY OF OLDCASTLE INFRASTRUCTURE. IT IS CONFIDENTIAL. SUBMITTED FOR REFERENCE PURPOSES ONLY, AND SHALL NOT BE USED IN ANY WAY INJURIOUS TO THE INTERESTS OF, OR WITHOUT THE WRITTEN PERMISSION OF OLDCASTLE INFRASTRUCTURE. COPYRIGHT © 2019 Oldcastle Infrastructure All Rights Reserved			Oldcastle Infrastructure A CRH COMPANY	
OES_TREATMENT/COATING		PROJECTION					
OES_DRAWING_UNITS							
GENERAL TOLERANCES			OES_DESCRIPTION 1324-18 DL/LW UNIT, FLUSH COVER T15 GRAY, 2X 1/2-6 HEX AUGER CPBLT, 'GFBR'				
IMPERIAL X.XXX = ± .005 X.XX = ± 0.01 XX = ± 1/16 X° = ± 1°		METRIC X.XX = ± 0.10 X.X = ± 0.5 X = ± 1 X° = ± 1°	•ITEMS NOT DIMENSIONED CAN BE MANUFACTURED WITH 3D FILE USING THE FINER GENERAL TOLERANCE •DO NOT MEASURE OR CHANGE SCALE •REMOVE BURRS AND SHARP EDGES				
			AUTHOR K LEITENBERGER	11/20/2020	SHEET SIZE A	OES_SKU 13246018	REVISION NUMBER -
			CHECKED BY E LONG	11/20/2020	SCALE: 1/12	FILE NAME: 0033599.idw	SHEET 2 OF 3



Oldcastle Infrastructure
A CRH COMPANY

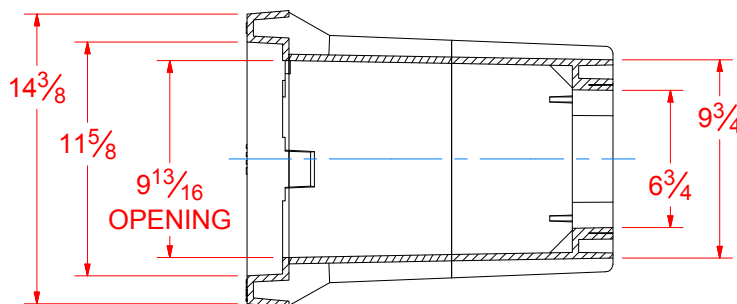
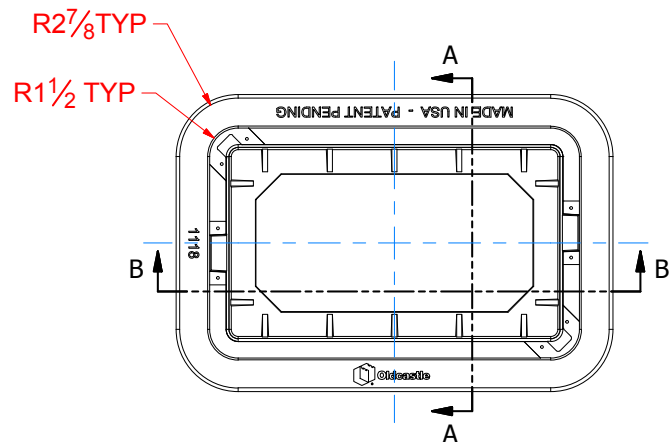

SECTION A-A

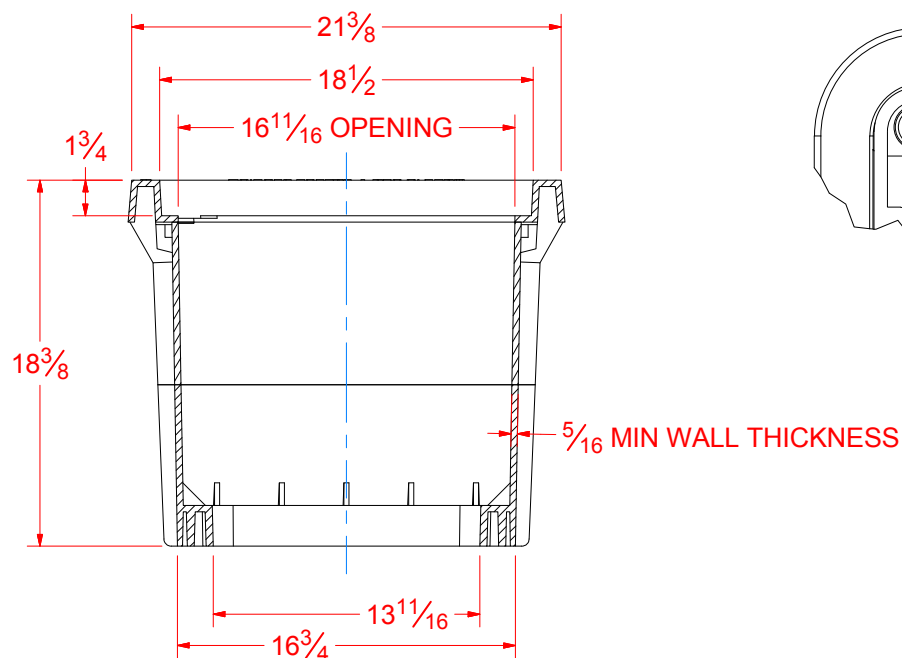

SECTION B-B

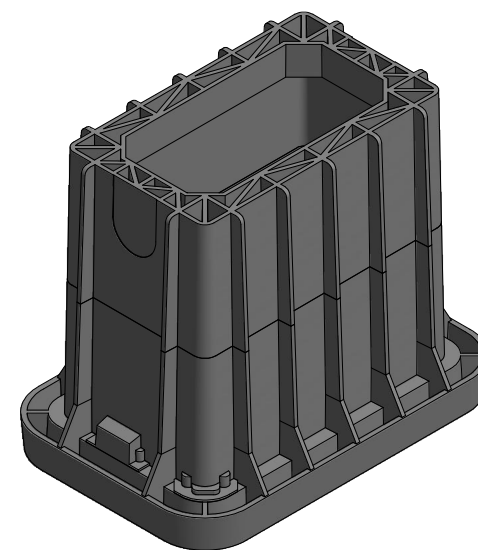
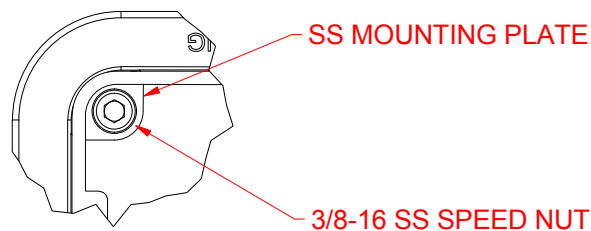

MATERIAL: BLENDED POLYPROPYLENE, GRAY

SKU SHOWN: 11182580

CUSTOMER FORMAT DRAWING

BODY EST. WEIGHT: 16.3 LBS

THIS DOCUMENT IS THE PROPERTY OF OLDCASTLE ENCLOSURE SOLUTIONS. IT IS CONFIDENTIAL, SUBMITTED FOR REFERENCE PURPOSES ONLY, AND SHALL NOT BE USED IN ANY WAY INJURIOUS TO THE INTERESTS OF, OR WITHOUT THE WRITTEN PERMISSION OF OLDCASTLE ENCLOSURE SOLUTIONS. COPYRIGHT © 2012 Oldcastle Enclosure Solutions All Rights Reserved



Oldcastle® Enclosure Solutions

1675 INDUSTRIAL DR.
NAPOLEON, OH 43545
419-592-2309

DRAWN	M MINCIN	4/15/2015
CHECKED	E LONG	12/15/2015
QA		
MFG		
APPROVED		

TITLE		
1118-18 GRAY T15 "GFBR" CPBLT - HWPC111818T-T15 607		
SIZE	DWG NO	REV
C	11186120	
SCALE	SHEET 2 OF 3	

UNLESS OTHERWISE SPECIFIED ALL DIMENSIONS ARE IN INCHES
TOLERANCE:
.XXX = ± 0.005
.XX = ± 0.010
.X = ± 0.030
FRACTION = $\pm 1/8$
ANGLE = $\pm 1^\circ$

NOT RELEASED

THIS BODY MEETS OR EXCEEDS THE REQUIREMENTS OF ANSI/SCTE
77-2013, TIER-15 PERFORMANCE.

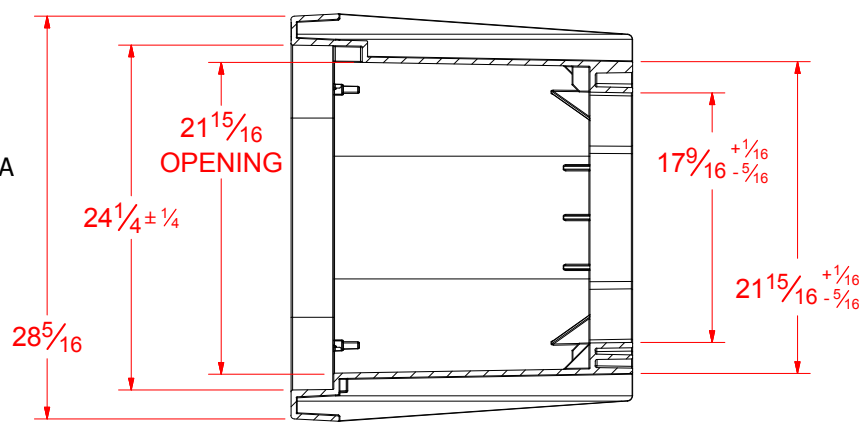
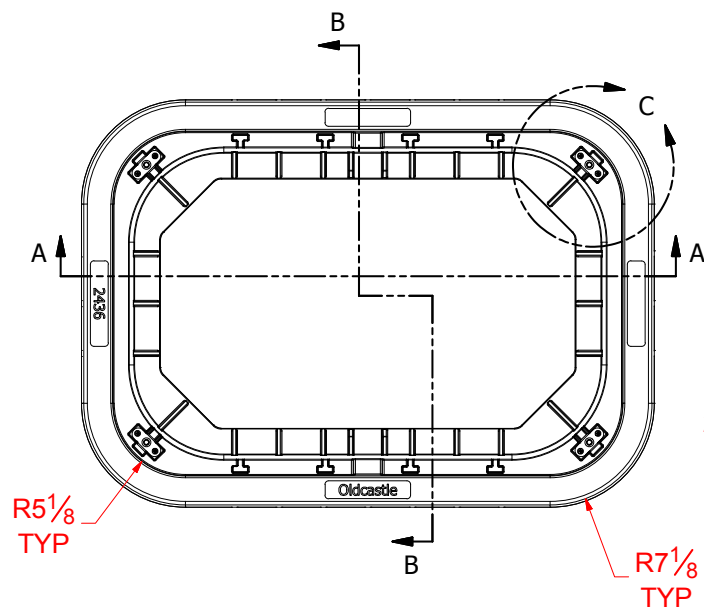

SECTION B-B

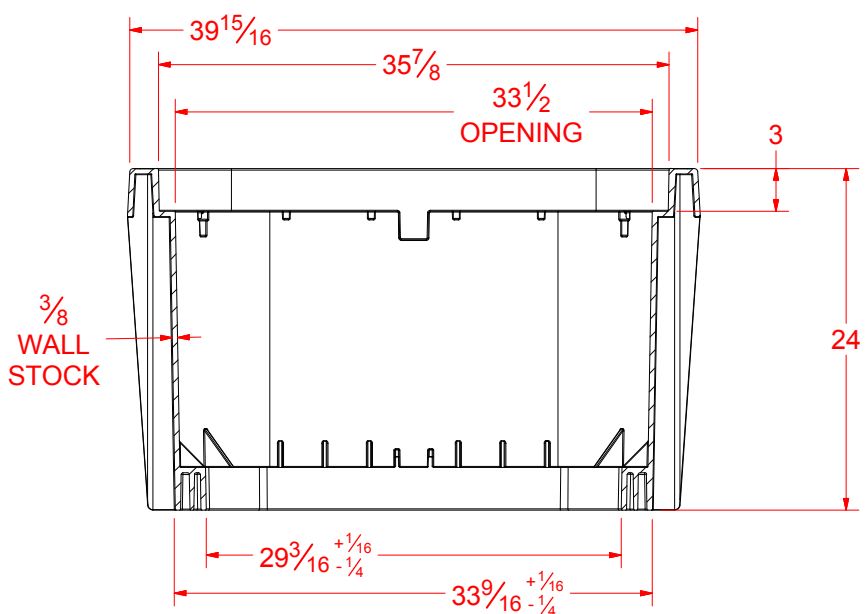
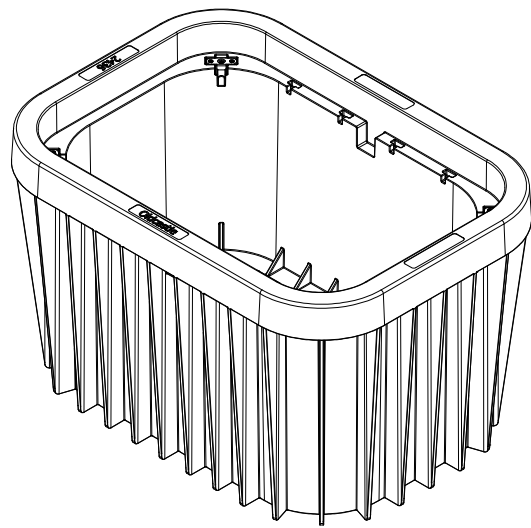

SECTION A-A

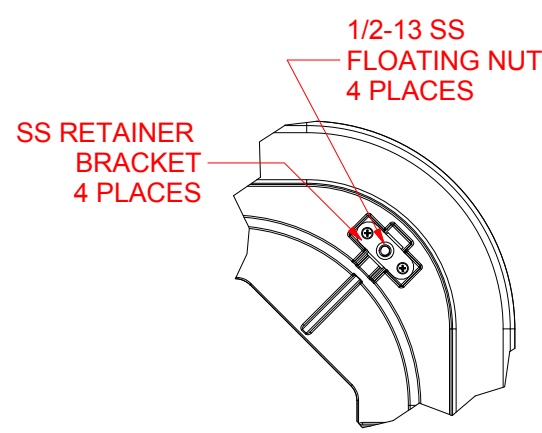

DETAIL C

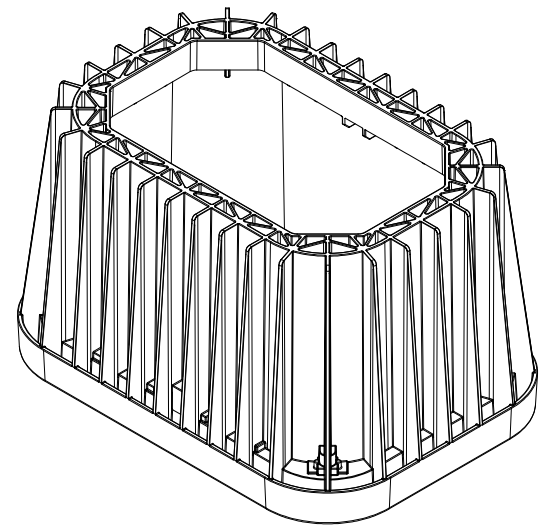

MATERIAL: GLASS FILLED POLYPROPYLENE, BLACK

SKU SHOWN: 24362070

CUSTOMER FORMAT DRAWING

BODY EST. WEIGHT: 70 LBS

THIS DOCUMENT IS THE PROPERTY OF OLDCASTLE ENCLOSURE SOLUTIONS. IT IS CONFIDENTIAL, SUBMITTED FOR REFERENCE PURPOSES ONLY, AND SHALL NOT BE USED IN ANY WAY INJURIOUS TO THE INTERESTS OF, OR WITHOUT THE WRITTEN PERMISSION OF OLDCASTLE ENCLOSURE SOLUTIONS. COPYRIGHT © 2012 Oldcastle Enclosure Solutions All Rights Reserved			 Oldcastle® Enclosure Solutions 1675 INDUSTRIAL DR. NAPOLEON, OH 43545 419-592-2309		
DRAWN	M MINCIN	4/26/2016	TITLE		
CHECKED	E LONG	4/29/2016	2436-24 DL-HSW BLACK-GRAY T15 0		
QA	D LITTLE	8/18/2016	MSHL GFBR - 243624T DL-HSW T15		
MFG	P MASTERLASO	8/16/2016	FIBERG 607		
APPROVED	T DANG	10/20/2016	SIZE	DWG NO	REV
			C	24366095	
			SCALE	SHEET 2 OF 3	

UNLESS OTHERWISE SPECIFIED
ALL DIMENSIONS ARE IN INCHES
TOLERANCE:
.XXX = ±.005
.XX = ±.010
.X = ±.030
FRACTION = ±1/16
ANGLE = ±1°

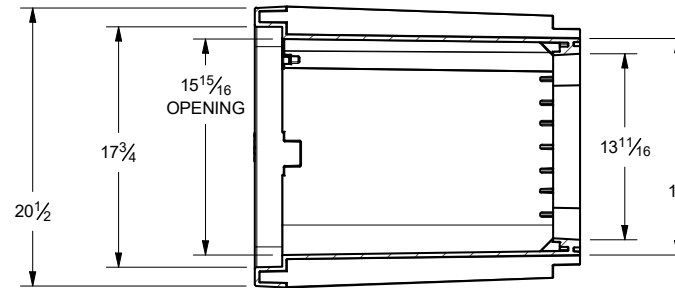
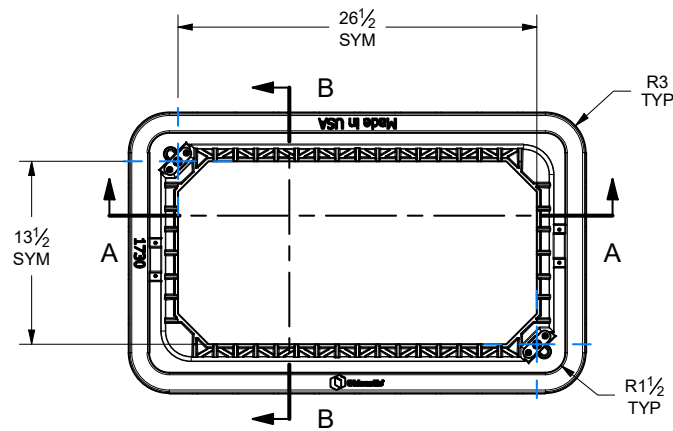

SECTION B-B

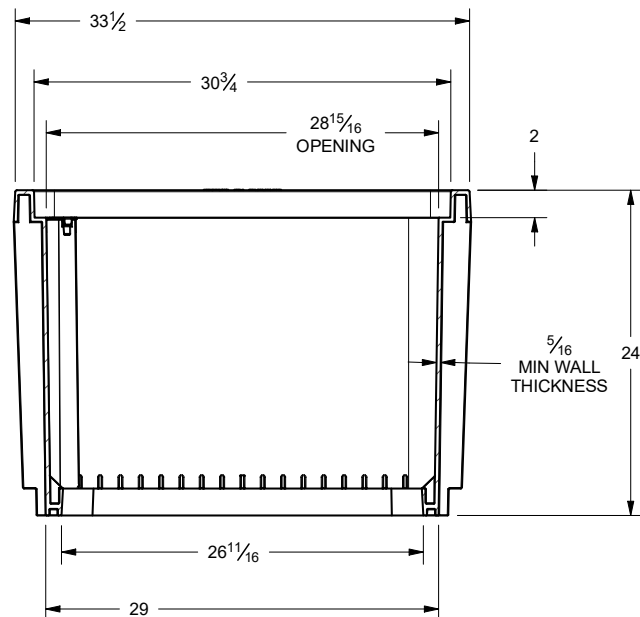

SECTION A-A

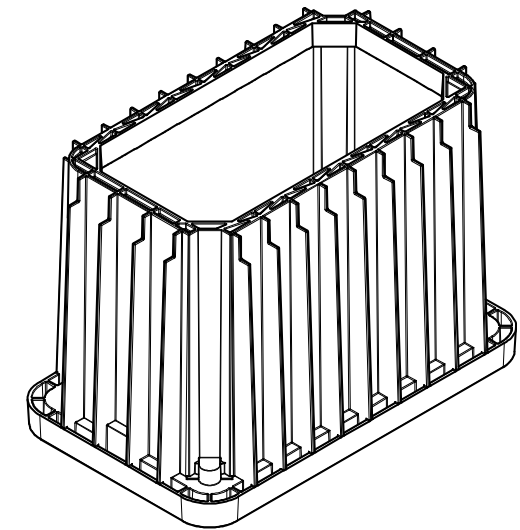
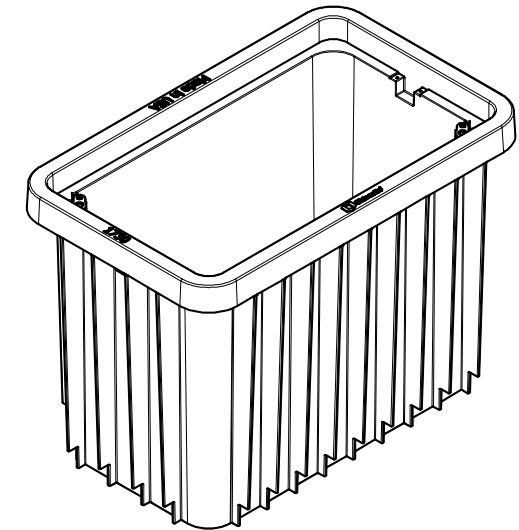

MATERIAL: BLENDED POLYPROPYLENE

CUSTOMER FORMAT DRAWING

TOTAL EST. UNIT WEIGHT: 62.17 LBS
EST. LID WEIGHT: 20.87 LBS | EST. BODY WEIGHT: 41.3 LBS

THIS DOCUMENT IS THE PROPERTY OF OLDCASTLE INFRASTRUCTURE. IT IS CONFIDENTIAL. SUBMITTED FOR REFERENCE PURPOSES ONLY, AND SHALL NOT BE USED IN ANY WAY INJURIOUS TO THE INTERESTS OF, OR WITHOUT THE WRITTEN PERMISSION OF OLDCASTLE INFRASTRUCTURE.

COPYRIGHT © 2019 Oldcastle Infrastructure All Rights Reserved



Oldcastle Infrastructure
A CRH COMPANY

OES_DESCRIPTION

1730-24 DL/LW FLSH COVER, T15 - MULTI SKU

AUTHOR K LEITENBERGER	4/30/2020	SHEET SIZE A	OES_SKU N/A	REVISION NUMBER
CHECKED BY E LONG	4/30/2020	SCALE: 1/15	FILE NAME: 0030984.idw	SHEET 5 OF 6