

LEE'S SUMMIT MISSOURI

Permit # PRSGN _____ - _____

SIGN PERMIT APPLICATION

Project Business Name: Images By Davenport, LLC

Project Address/Location: John Knox Village - Chipman & Pryor

Applicant: Keith Davenport

Applicant's Address: 2401 SW Emerald Creek Place, Blue Springs, MO 64015

Applicant's Phone & Fax #: 816-224-9967

Applicant's Email Address: keith@imagesbydavenport.com

Type of Sign: Check only one

- | | |
|---|---|
| <input type="checkbox"/> Wall Sign (\$100) | <input type="checkbox"/> Monument/Detached Sign (\$100) |
| <input checked="" type="checkbox"/> Temporary Sign (\$50) | <input type="checkbox"/> Directional Sign (\$50) |

Illumination: Specify whether the sign is illuminated

- | | |
|--|--|
| <input type="checkbox"/> Illuminated * | <input type="checkbox"/> Non-Illuminated |
|--|--|

***NOTE:** IF BRANCH CIRCUIT IS NOT CURRENTLY AVAILABLE FOR ILLUMINATED SIGN, A LICENSED ELECTRICAL CONTRACTOR MUST OBTAIN ELECTRICAL PERMIT PRIOR TO INSTALLATION. ALL SIGNS INVOLVING INTERNAL LIGHTS OR OTHER ELECTRICAL DEVICES OR CIRCUITS SHALL DISPLAY A LABEL CERTIFYING IT AS BEING APPROVED BY THE UNDERWRITER'S LABORATORIES, INC.

Sign Dimensions and Setbacks for Wall and Monument/Detached Signs

Height of sign: 3.5 ft (X) Width of sign: 8 ft (=) Area of sign: 28 sq ft

Area of building façade/wall: _____ sq ft Total height of detached sign: _____ ft

Setbacks: front property line: _____ ft rear property line: _____ ft

side property line: _____ ft side property line: _____ ft

The applicant understands that this permit is issued only for work described here in and included in **accompanying plans and specifications**. All rights and privileges acquired under the provisions of this Ordinance, or any application thereto, are merely licenses revocable at any time by the Director of Planning and Codes.

Signature of Applicant

6.30.29
Date

For City use only, do not write below this line.

Electrical Permit Required:
 N/A Yes No

Zoning: _____ Permit Fee: _____

Receipt #: _____

Signature of Codes Administration Plans Examiner

Approved: Planning and Codes Administration Date

Remarks:

Project Address

LS LEE'S SUMMIT
MISSOURI

SIGN PERMIT AUTHORIZATION

Comes now Karen Burec-Batchman Manager of Marketing & Communications, who being
(landlord or property owner)

duly sworn upon his/her oath, does state that he/she is the landlord or property owner that has
given permission to the applicant to place signage at John Knox Village - Chipman & Pryor for shows shown Below
(location address)

Dated this 17 day of February, 2025

Karen Burec-Batchman

Signature of Landlord or Property Owner

Karen Burec-Batchman

Printed Name

- Raspberry Spring Expo - March 7 & 8, 2025
- Summer Chill Art and Craft Show - July 18 & 19, 2025
- Oktoberfest Art and Craft Show - October 3 & 4, 2025
- Holiday Art and Craft Show (Old Fall Harvest) - November 7 & 8, 2025
- Tis' the Season Art and Craft Show - December 5 & 6, 2025

Lees Summit, Missouri, United States

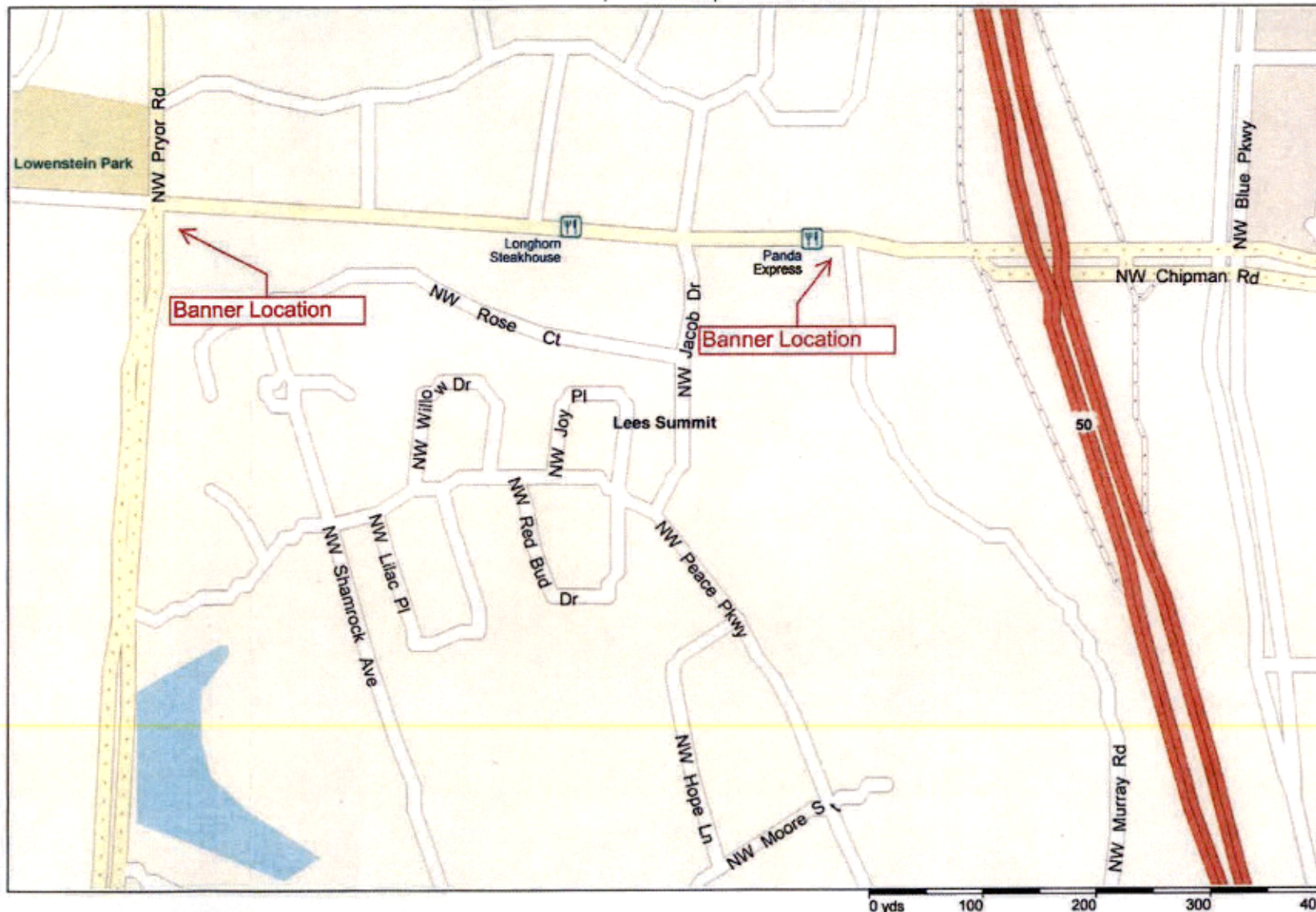

Copyright © and (P) 1985-2010 Microsoft Corporation and/or its suppliers. All rights reserved. <http://www.microsoft.com/streets/>
Certain mapping and direction data © 2010 NAVTEQ. All rights reserved. The Data for areas of Canada includes information taken with permission from Canadian authorities, including: © Her Majesty the Queen in Right of Canada, © Queen's Printer for Ontario, NAVTEQ and NAVTEQ ON BOARD are trademarks of NAVTEQ. © 2010 Tele Atlas North America, Inc. All rights reserved. Tele Atlas and Tele Atlas North America are trademarks of Tele Atlas, Inc. © 2010 by Applied Geographic Systems. All rights reserved.

Summer Chill

Art & Craft Expo

The Pavilion at John Knox Village

FREE ADMISSION

**FRIDAY
10AM - 6PM**



**SATURDAY
10AM - 4PM**