

FILE LOCATION: \\UESKTRIP-HMC608\Chw 3D Projects\QT183 Lee's Summit, MO\02-0183 Chw1.dwg TAB NAME:PIP Cover USER:skhol PLOTTED:6/3/2025 9:55 AM

1 2 3 4 5 6 7 8 9 10 11 12 13 14 15

Q
P
N
M
L
K
J
H
G
F
E
D
C
B
A

GENERAL NOTES:

1. IN ACCORDANCE WITH GENERALLY ACCEPTED CONSTRUCTION PRACTICES, THE CONTRACTOR SHALL BE SOLELY AND COMPLETELY RESPONSIBLE FOR CONDITIONS OF THE JOB SITE, INCLUDING SAFETY OF ALL PERSONS AND PROPERTY DURING PERFORMANCE OF THE WORK. THIS REQUIREMENT WILL APPLY CONTINUOUSLY AND NOT BE LIMITED TO NORMAL WORKING HOURS. ANY CONSTRUCTION OBSERVATION BY THE CITY OF THE CONTRACTOR'S PERFORMANCE IS NOT INTENDED TO INCLUDE REVIEW OF THE ADEQUACY OF THE CONTRACTOR'S SAFETY MEASURES, IN, ON OR NEAR THE CONSTRUCTION SITE.
2. THE CONTRACTOR IS RESPONSIBLE FOR ENSURING THAT ALL NECESSARY PERMITS HAVE BEEN OBTAINED FROM THE GOVERNING AGENCIES AND COORDINATING ALL GOVERNING AGENCY INSPECTIONS REQUIRED THROUGHOUT THE DURATION OF THE PROJECT.
3. CONTRACTOR SHALL BE RESPONSIBLE FOR RAZING AND REMOVAL OF THE EXISTING FEATURES AS REQUIRED TO CONSTRUCT THE PROPOSED IMPROVEMENTS.
4. CONTRACTOR IS TO REMOVE AND DISPOSE OF ALL DEBRIS, RUBBISH AND OTHER MATERIALS RESULTING FROM DEMOLITION OPERATIONS. DISPOSAL WILL BE IN ACCORDANCE WITH ALL LOCAL, STATE AND/OR FEDERAL REGULATIONS GOVERNING SUCH OPERATIONS.
5. THE CONTRACTOR WILL BE HELD SOLELY RESPONSIBLE FOR DAMAGE TO ADJACENT PROPERTIES AND NEW CONSTRUCTION IN PLACE DURING THE CONSTRUCTION PHASES OF THIS PROJECT. ANY DISTURBED IMPROVEMENTS SHALL BE REPLACED IN KIND AT THE CONTRACTORS EXPENSE.
6. ANY QUANTITIES PROVIDED ON THESE PLANS ARE FOR GENERAL REFERENCE PURPOSES ONLY. THE CONTRACTOR IS RESPONSIBLE FOR DETERMINING THE QUANTITIES REQUIRED FOR CONSTRUCTION.
7. THE EXISTING FEATURES SHOWN ON THESE PLANS ARE THOSE NOTED IN THE FIELD AND THOSE TAKEN FROM RECORD DRAWINGS. THERE IS NO GUARANTEE THAT ALL FEATURES (ABOVE OR BELOW GROUND) ARE SHOWN ON THE PLANS. IT IS THE CONTRACTOR'S RESPONSIBILITY TO VERIFY ALL EXISTING FEATURES PRIOR TO BIDDING THE PROJECT.
8. THE CONTRACTOR SHALL LOCATE ALL UTILITIES PRIOR TO BEGINNING CONSTRUCTION BY CONTACTING THE LOCAL UTILITY COMPANIES AND/OR UTILIZING THE LOCAL ONE-CALL SYSTEM. ANY DAMAGE DONE TO EXISTING UTILITIES (THAT ARE TO REMAIN IN PLACE) DURING CONSTRUCTION OPERATIONS WILL BE THE CONTRACTOR'S RESPONSIBILITY AND REPAIRED AT THE CONTRACTOR'S EXPENSE.
9. ALL WORK WITHIN PUBLIC AND STATE RIGHT OF WAY SHALL BE IN ACCORDANCE WITH THE GOVERNING AGENCIES STANDARDS AND SPECIFICATIONS.
10. TRAFFIC CONTROL SHALL CONFORM TO THE MANUAL ON UNIFORM TRAFFIC CONTROL DEVICES (MUTCD), CURRENT EDITION. IT IS THE CONTRACTOR'S RESPONSIBILITY TO ENSURE PROPER TRAFFIC CONTROL IS IN PLACE FOR EACH PHASE OF CONSTRUCTION. THE CONTRACTOR IS ALSO RESPONSIBLE FOR PROPERLY MAINTAINING TRAFFIC CONTROL DEVICES THROUGHOUT THE DURATION OF THE WORK. THE CONTRACTOR IS RESPONSIBLE FOR PROVIDING SITE SPECIFIC TRAFFIC CONTROL PLANS TO THE GOVERNING AUTHORITY AS REQUIRED.

WETLANDS NOTICE:

ANY DEVELOPMENT, EXCAVATION, CONSTRUCTION, OR FILLING IN A U.S. CORPS OF ENGINEERS DESIGNATED WETLAND IS SUBJECT TO LOCAL, STATE AND FEDERAL APPROVALS. THE CONTRACTOR SHALL COMPLY WITH ALL PERMIT REQUIREMENTS AND/OR RESTRICTIONS AND ANY VIOLATION WILL BE SUBJECT TO FEDERAL PENALTY. THE CONTRACTOR SHALL HOLD THE OWNER/ DEVELOPER, THE ENGINEER AND THE LOCAL GOVERNING AGENCIES HARMLESS AGAINST SUCH VIOLATION.

WARRANTY/DISCLAIMER:

THE DESIGNS REPRESENTED IN THESE PLANS ARE IN ACCORDANCE WITH ESTABLISHED PRACTICES OF CIVIL ENGINEERING FOR THE DESIGN FUNCTIONS AND USES INTENDED BY THE OWNER AT THIS TIME. HOWEVER, NEITHER THE ENGINEER NOR ITS PERSONNEL CAN OR DO WARRANT THESE DESIGNS OR PLANS AS CONSTRUCTED EXCEPT IN THE SPECIFIC CASES WHERE THE ENGINEER INSPECTS AND CONTROLS THE PHYSICAL CONSTRUCTION ON A CONTEMPORARY BASIS AT THE SITE.

NOTICE TO BIDDERS:

ALL QUESTIONS REGARDING THE PREPARATION OF THE GENERAL CONTRACTOR'S BID SHALL BE DIRECTED TO THE OWNER'S CONSTRUCTION REPRESENTATIVE. SUBCONTRACTORS MUST DIRECT THEIR QUESTIONS THROUGH THE GENERAL CONTRACTOR. THE CONSULTING ARCHITECT AND/OR THE CONSULTING ENGINEER SHALL NOT BE CONTACTED DIRECTLY WITHOUT PRIOR AUTHORIZATION FROM THE OWNER/DEVELOPER.

FLOOD CERTIFICATION:

THIS PROPERTY LIES IN ZONE "X". AREAS DETERMINED TO BE OUTSIDE THE 0.2% ANNUAL CHANCE FLOODPLAIN, AS SHOWN ON THE FEDERAL EMERGENCY MANAGEMENT AGENCY, FLOOD INSURANCE RATE MAP FOR THE JACKSON COUNTY, MISSOURI AND INCORPORATED AREAS, COMMUNITY PANEL NUMBER 29095C0417G EFFECTIVE DATE JANUARY 20, 2017.

BENCHMARKS:

BM-60 ELEV=996.63
TBM 60 CHSL SQUARE, N: 999912.698, E: 2819227.744
SET CHISELED SQUARE ON THE FRONT/CENTER FACE OF A CONCRETE STORM BOX, +/- 210' WEST OF THE CENTERLINE OF BLUE PARKWAY

BM-61 ELEV=1009.71
TBM 61 CHSL SQUARE, N: 999524.652, E: 2819418.237
SET CHISELED SQUARE 8.55' SOUTH OF THE NORTH NOSE OF A CONCRETE ISLAND IN BLUE PARKWAY

NOTE:
CONSTRUCTION STAKING SURVEYOR SHALL VERIFY HORIZONTAL & VERTICAL CONTROLS PRIOR TO COMMENCING PROJECT STAKING ACTIVITIES.

PROJECT BENCHMARKS WILL BE DEMOLISHED. THE CONTRACTOR IS RESPONSIBLE FOR SETTING NEW CONSTRUCTION BENCHMARKS PRIOR TO THE START OF DEMOLITION.

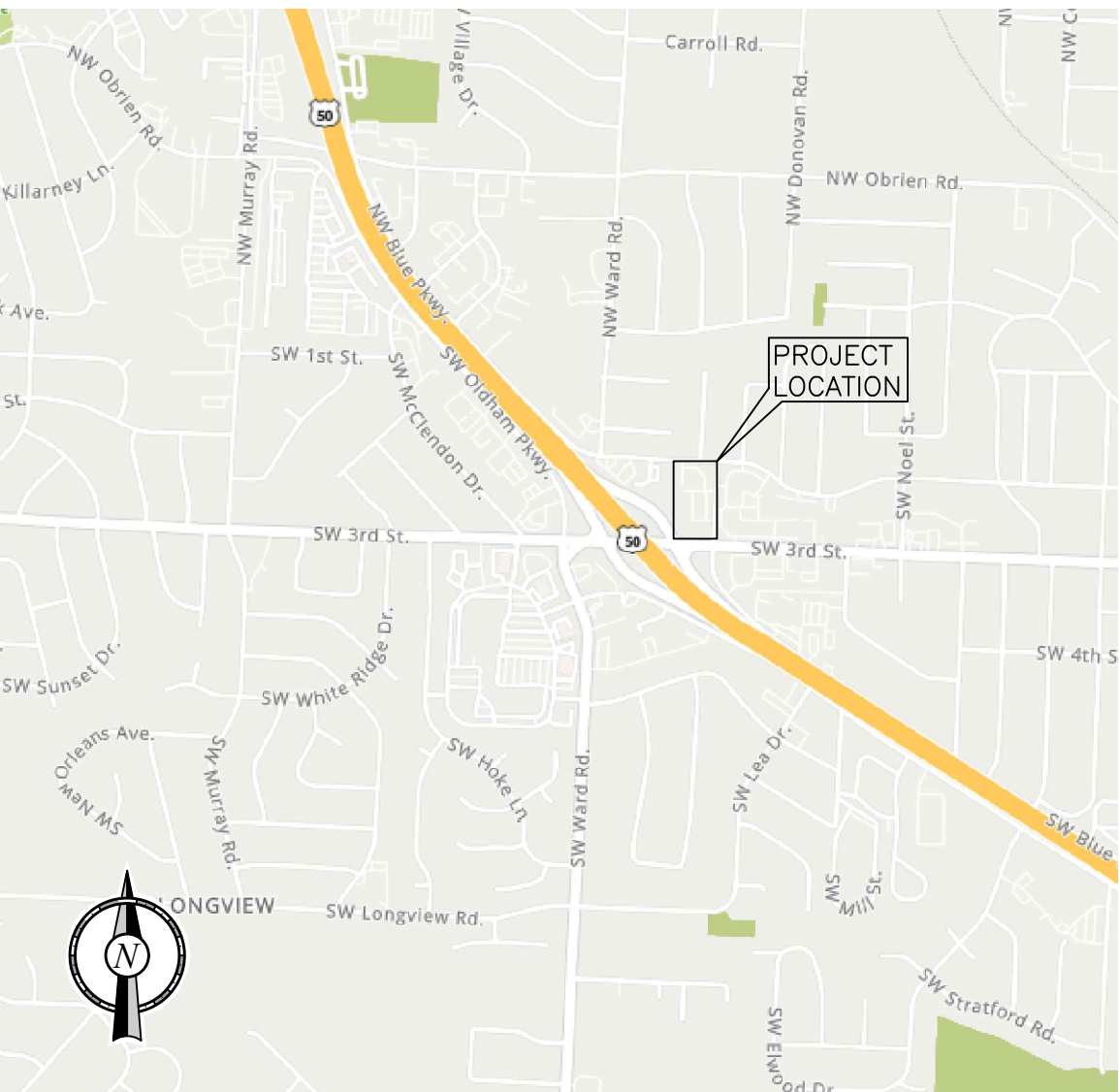

VICINITY MAP
N.T.S.

MUNICIPAL/UTILITY CONTACT LIST:

CITY LEE'S SUMMIT 220 SE GREEN ST LEE'S SUMMIT, MO 64063 816-969-1000	CITY MANAGER'S OFFICE 816-969-1010 CITY CLERK 816-969-1007 PUBLIC WORKS 816-969-1800 DEVELOPMENT SERVICES 816-969-1200	CHIEF OF POLICE TRAVIS FORBES 816-969-7390 MoDOT DAVE McDANIEL TRAFFIC SPECIALIST 600 NE COLBERN ROAD LEE'S SUMMIT, MO 64086 816-585-8703 david.mcdaniel@modot.mo.gov	WATER/SEWER WATER UTILITIES SERVICE CENTER 1200 SE HAMBLIN ROAD LEE'S SUMMIT, MO 64081 816-969-1900
MAYOR BILL BAIRD 220 SE GREEN ST 816-969-1010 wbaird@cityofls.net			

PROJECT CONTACT LIST:

SURVEYOR OF RECORD JOSH DOUGHAN, PLS McCLURE ENGINEERING CO. 11250 CORPORATE AVE LENEXA, KS 66219 TEL: (515) 964-1229 CELL: (515) 505-4106 jdoughan@mecresults.com	ENGINEER OF RECORD CONNOR HOLMAN, P.E. MIDWEST DESIGN GROUP P.O. BOX 860015 SHAWNEE, KS 66286-0015 CELL: (913) 787-0183 connor@mdg-kc.com	DEVELOPER/OWNER TARA LIMBACH RE PROJECT MANAGER QUIKTRIP CORPORATION 5725 FOXRIDGE DRIVE MISSION, KS 66202 TEL: (913) 905-2070 CELL: (816) 729-1393 tlimbach@quiktrip.com	QT CIVIL PROJECT MANAGER TRAVIS WUNCSH QUIKTRIP CORPORATION CORPORATE OFFICE 4705 SOUTH 129TH E AVE TULSA, OK 74134-7008 TEL: (918) 994-3545 twunsch@quiktrip.com
--	--	--	---

LEGEND:

DESCRIPTION	PROPOSED	EXISTING	DESCRIPTION	PROPOSED	EXISTING
STORM 12" & UP	ST	st	QT SINGLE LIGHT FIXTURE	SS	ss
STORM <12"	ST	st	QT DOUBLE LIGHT FIXTURE	SS	ss
UNDER CURB/PAVEMENT DRAIN	UCP		SANITARY SEWER	SS	ss
STORM SEWER CLEANOUT	CO	CO	SANITARY SEWER MANHOLE	SSMH	SSMH
CURB INLET	CI	CI	SANITARY SEWER CLEANOUT	CO	CO
JUNCTION BOX	JB	JB	GAS	GAS	gas
GRATE INLET	GI	GI	BENCHMARK	B	B
			FENCE	F	F
WATER	WTR	wtr	PROPERTY LINE	PL	PL
FIRE HYDRANT	FH	FH	CONCRETE CURB AND GUTTER	CCG	CCG
WATER METER	WM	WM	MOUNTABLE CURB W/ RADIUS PROTECTOR	MC	MC
WATER VALVE	WV	WV			
OVERHEAD ELECTRICAL	OHE	ohe	PARKING SPACE INDICATOR	PSI	PSI
UNDERGROUND ELECTRICAL	UGE	uge			
POWER POLE	PP	PP	MULTIPLE PRODUCT AUTO DISPENSER WITH CANOPY COLUMN & BOLLARDS	MP	MP
PUBLIC STREET LIGHT POLE	LP	LP	LANDSCAPE BED	LS	LS
OVERHEAD TELEPHONE	OHT	oht	ELECTRICAL TRANSFORMER	TR	TR
UNDERGROUND TELEPHONE	UGT	ugt	FUEL SYSTEM TRANSITION SLUMP	FS	FS
TELEPHONE MANHOLE	TELE MH	TELE MH			
FIBER OPTIC CABLE	UFOC	ufoc			

PUBLIC IMPROVEMENT PLANS

IN ASSOCIATION WITH

QUIKTRIP STORE No. 0183R

1001 SW Blue Parkway

Lee's Summit, Jackson County, Missouri

SW 1/4, S6 - T47N - R31W

SHEET INDEX

NO. TITLE

- 1 COVER SHEET
- 2 INTERSECTION IMPROVEMENT PLAN
- 3 WATER MAIN MODIFICATION PLAN
- 4 SANITARY SEWER MODIFICATION PLAN
- 5 SANITARY MAIN AA PLAN & PROFILE
- 6 SANITARY MAIN BB PLAN & PROFILE
- 7 CITY SANITARY SEWER & TRENCHING DETAILS
- 8 CITY WATER DETAILS
- 9 MISCELLANEOUS CITY DETAILS
- 10 ADA RAMP RETROFIT DETAIL (GEN-3A)
- 11 ADA RAMP RETROFIT DETAIL (GEN-3B)
- 12 CURB & GUTTER DETAIL (GEN-4)
- 13 TYPICAL PAVEMENT JOINT DETAILS (GEN-10)
- 14 ROADWAY MARKING DETAILS (PM-1)
- 15 SIGN MOUNTING DETAILS (SN-1)
- 16 POST DETAILS (SN-2)
- 17 TRAFFIC CONTROL DETAILS (TC-1)
- 18 TRAFFIC CONTROL DETAILS (TC-2)

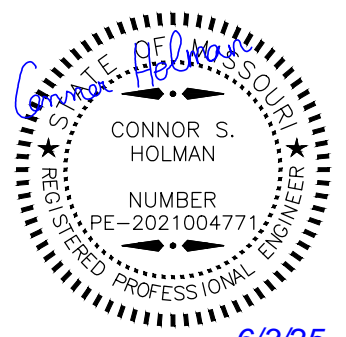

PROJECT NO.:02-0183



PO Box 860015
Shawnee, KS 66286-0015
P 913.246.9385

PUBLIC IMPROVEMENT PLANS
IN ASSOCIATION WITH
QuikTrip No. 0183R
1001 SW BLUE PARKWAY
LEE'S SUMMIT, JACKSON CO., MO 64063



© COPYRIGHT QUIKTRIP CORPORATION 2011
ANY UNAUTHORIZED USE, REPRODUCTION,
PUBLICATION, DISTRIBUTION, OR SALE IN
WHOLE OR IN PART, IS STRICTLY FORBIDDEN.

PROTOTYPE: P-120
DIVISION: 02
VERSION: 001
DESIGNED BY: CSH
DRAWN BY: CSH
REVIEWED BY: TRW

REV	DATE	DESCRIPTION

SHEET TITLE:
COVER SHEET

SHEET NUMBER:

1

ORIGINAL ISSUE DATE: 06/03/2025

1 2 3 4 5 6 7 8 9 10 11 12 13 14 15

FILE LOCATION: \\DESKTOP-HM0608\\Civ 3D Projects\\QT183 Lee's Summit, MO\\02-0183 Civil\\dwg TAB NAME: Intersection Improv USER: dkhall SAVES: 3/2025 9:09 AM PLOTTED: 6/3/2025 9:55 AM

- INTERSECTION IMPROVEMENT NOTES:**
1. ALL PROPOSED WORK WITHIN PUBLIC RIGHT OF WAY SHALL BE CONSTRUCTED IN ACCORDANCE WITH CITY SPECIFICATIONS. REFER TO SHEETS 7-18 FOR CITY STANDARD DETAILS.
 2. LEE'S SUMMIT'S CURRENT STANDARD SPECIFICATIONS AND STANDARD DETAILS CAN BE FOUND AT:
<https://cityofls.net/development-services/design/design-criteria/design-construction-manual-infrastructure>
 3. ACCESSIBLE ROUTES SHALL BE CONSTRUCTED TO CONFORM TO THE *PUBLIC RIGHT-OF-WAY ACCESSIBILITY GUIDELINES* (PROWAG).
 4. REGULATORY SIGNAGE SHALL BE INSTALLED TO CONFORM TO THE *MANUAL ON UNIFORM TRAFFIC CONTROL DEVICES* (MUTCD).
 5. CROSS WALK AND STOP BAR STRIPING SHALL BE PREFORMED THERMOPLASTIC PER CITY SPECIFICATIONS.
 6. CONTRACTOR TO PROVIDE FULL DEPTH SAWCUT ADJACENT TO ALL PAVEMENT/CURB & GUTTER REMOVAL. INSTALL ASPHALT TRANSITION STRIPS WHERE APPLICABLE.
 7. EXISTING PAVEMENT MARKINGS TO BE REMOVED SHALL BE REMOVED PER CITY SPECIFICATIONS.
 8. ALL DISTURBED AREAS ADJACENT TO PROPOSED IMPROVEMENTS SHALL BE RESTORED WITH SOD.

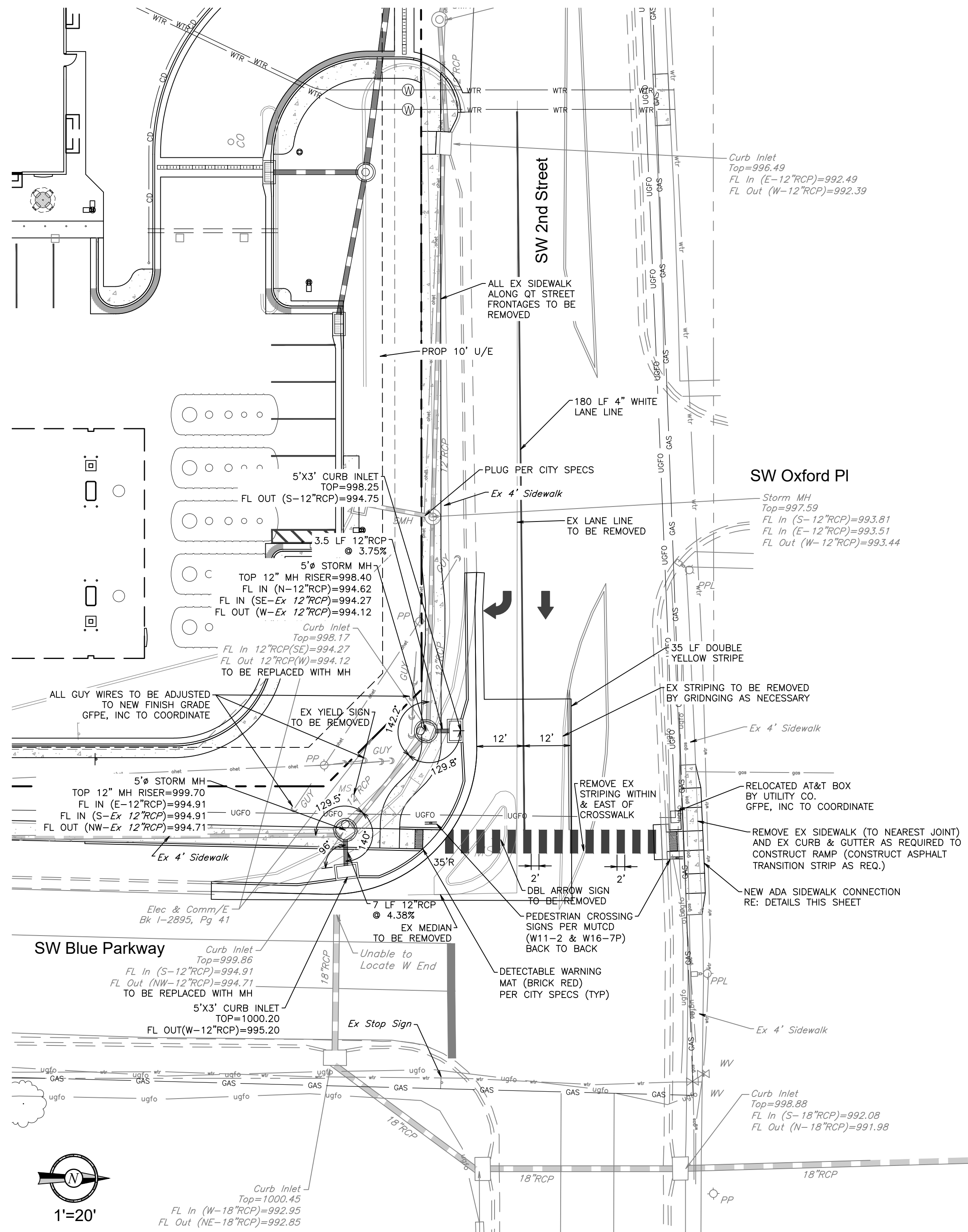

INTERSECTION IMPROVEMENT PLAN

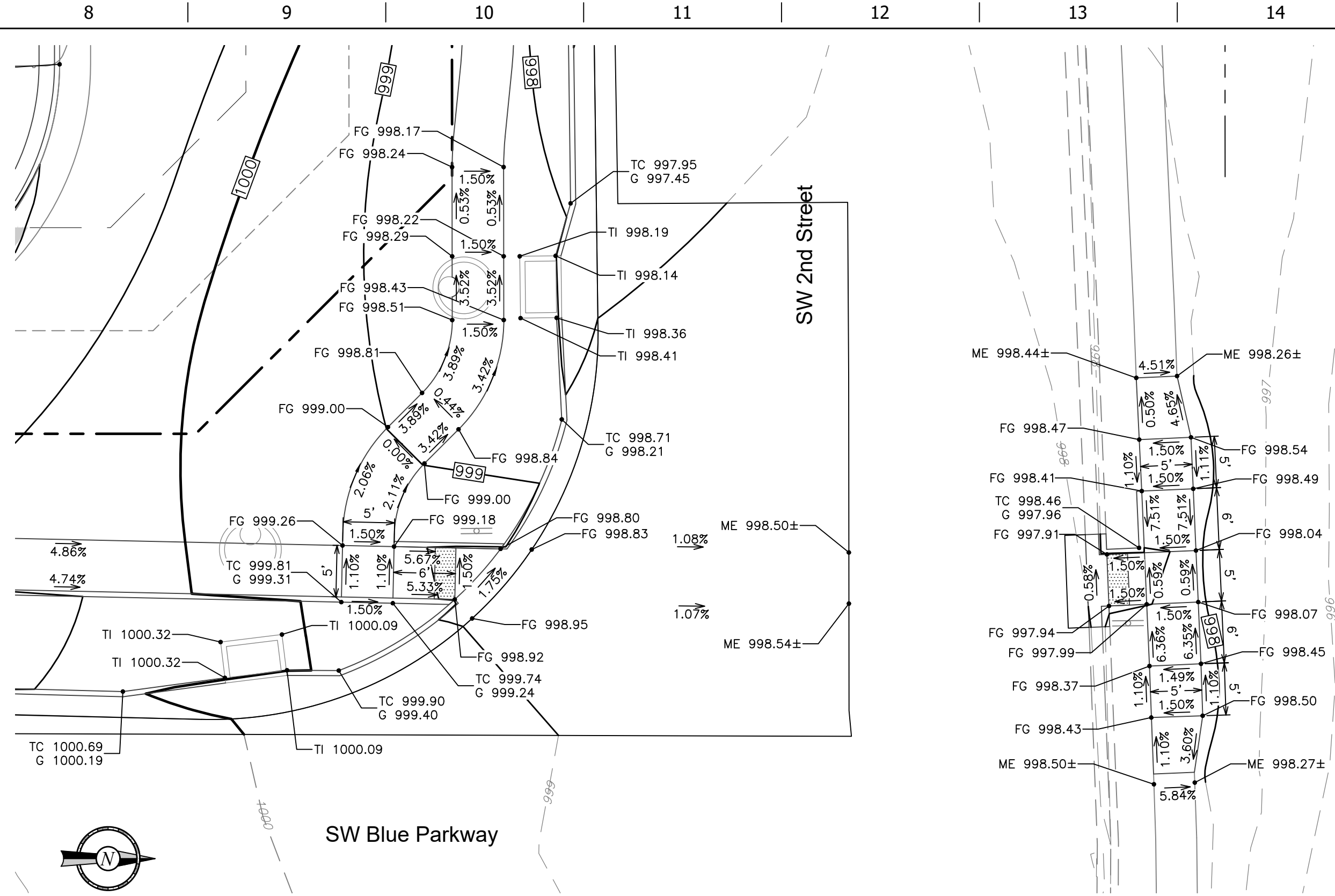

DETAILED GRADING PLAN

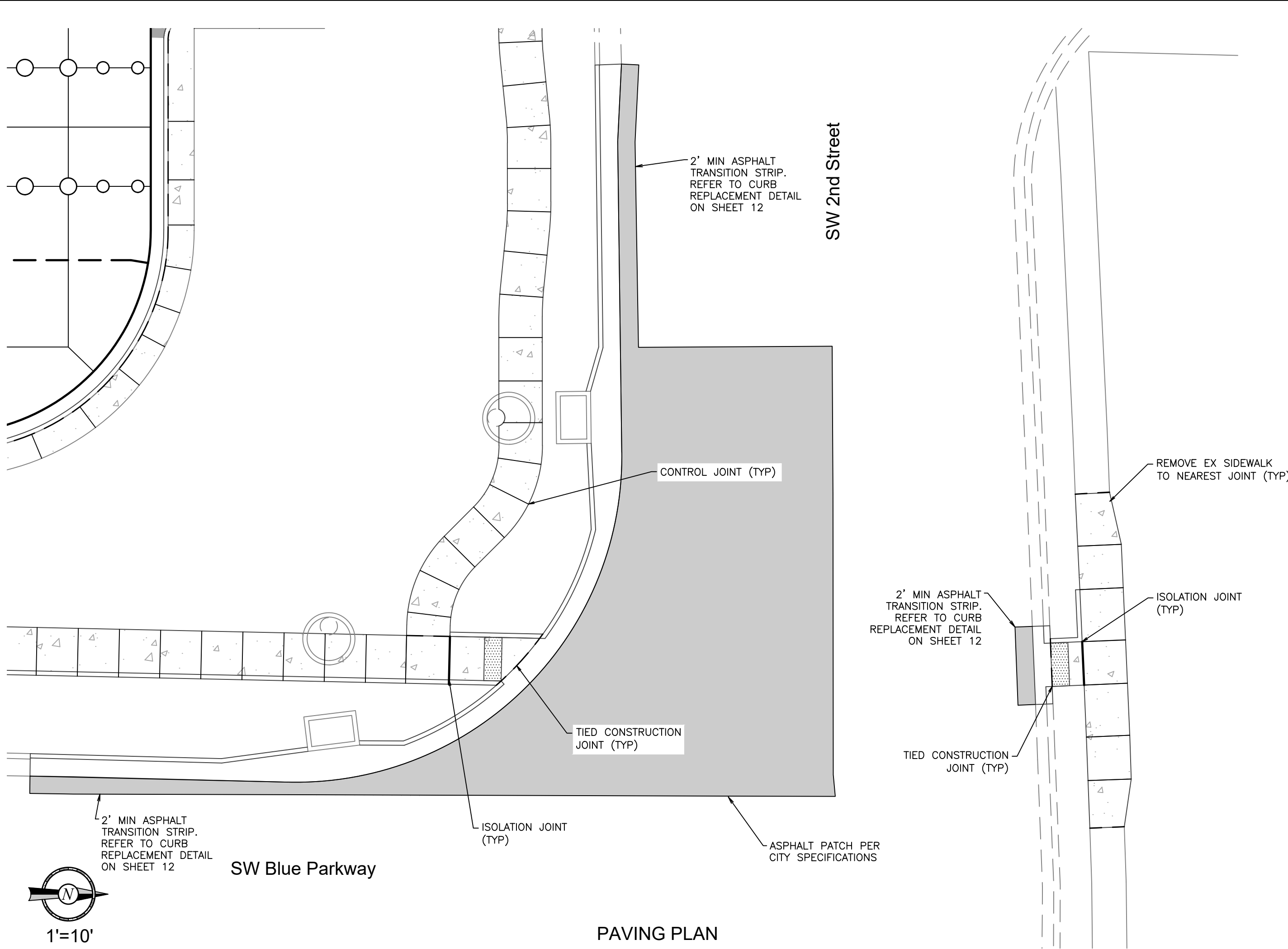

PAVING PLAN

PROJECT NO.: 02-0183

MDG
Midwest Design Group
Kansas City
PO Box 860015
Shawnee, KS 66286-0015
P 913.248.9385

PUBLIC IMPROVEMENT PLANS
IN ASSOCIATION WITH

QuikTrip No. 0183R

1001 SW BLUE PARKWAY
LEE'S SUMMIT, JACKSON CO., MO 64063

© COPYRIGHT QUIKTRIP CORPORATION 2011
ANY UNAUTHORIZED USE, REPRODUCTION,
PUBLICATION, DISTRIBUTION, OR SALE IN
WHOLE OR IN PART, IS STRICTLY FORBIDDEN.

PROTOTYPE:	P-120
DIVISION:	02
VERSION:	001
DESIGNED BY:	CSH
DRAWN BY:	CSH
REVIEWED BY:	TRW

REV	DATE	DESCRIPTION

ORIGINAL ISSUE DATE: 06/03/2025

SHEET TITLE:

INTERSECTION IMPROVEMENT PLAN

SHEET NUMBER:

2

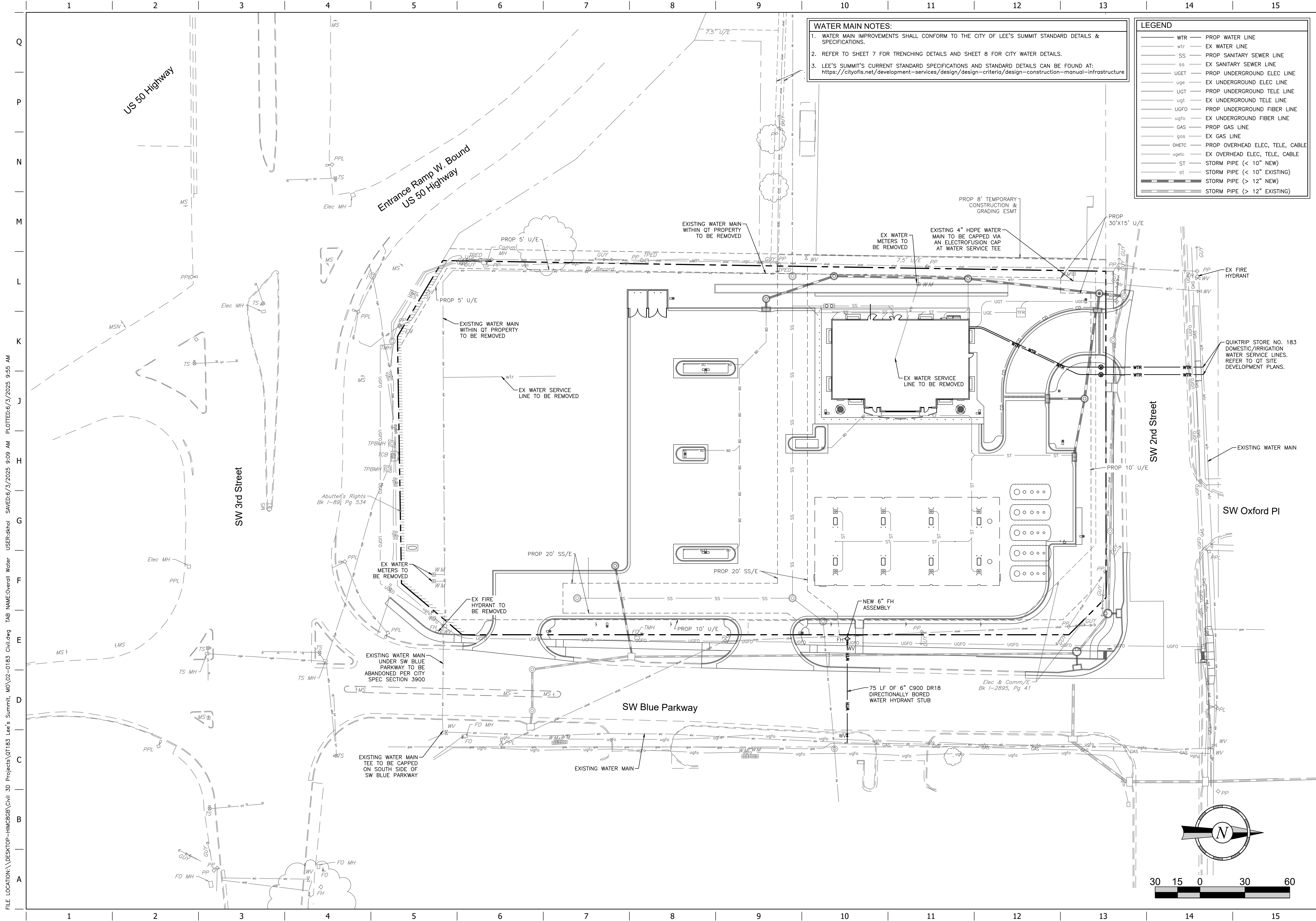

WATER MAIN NOTES:

1. WATER MAIN IMPROVEMENTS SHALL CONFORM TO THE CITY OF LEE'S SUMMIT STANDARD DETAILS & SPECIFICATIONS.

2. REFER TO SHEET 7 FOR TRENCHING DETAILS AND SHEET 8 FOR CITY WATER DETAILS.

3. LEE'S SUMMIT'S CURRENT STANDARD SPECIFICATIONS AND STANDARD DETAILS CAN BE FOUND AT: <https://cityoflis.net/development-services/design/design-criteria/design-construction-manual-infrastructure>

LEGEND	
	PROP WATER LINE
	EX WATER LINE
	PROP SANITARY SEWER LINE
	EX SANITARY SEWER LINE
	PROP UNDERGROUND ELEC LINE
	EX UNDERGROUND ELEC LINE
	PROP UNDERGROUND TELE LINE
	EX UNDERGROUND TELE LINE
	PROP UNDERGROUND FIBER LINE
	EX UNDERGROUND FIBER LINE
	PROP GAS LINE
	EX GAS LINE
	PROP OVERHEAD ELEC, TELE, CABLE
	EX OVERHEAD ELEC, TELE, CABLE
	STORM PIPE (< 10" NEW)
	STORM PIPE (< 10" EXISTING)
	STORM PIPE (> 12" NEW)
	STORM PIPE (> 12" EXISTING)

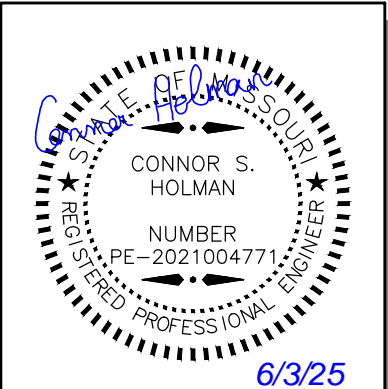

PROJECT NO.:02-0183



PO Box 860015
Shawnee, KS 66286-0015
P 913.248.9385

PUBLIC IMPROVEMENT PLANS
IN ASSOCIATION WITH
QuikTrip No. 0183R
1001 SW BLUE PARKWAY
LEE'S SUMMIT, JACKSON CO., MO 64063



©. COPYRIGHT QUIKTRIP CORPORATION 2011
ANY UNAUTHORIZED USE, REPRODUCTION,
PUBLICATION, DISTRIBUTION, OR SALE IN
WHOLE OR IN PART, IS STRICTLY FORBIDDEN.

PROTOTYPE: P-120
DIVISION: 02
VERSION: 001
DESIGNED BY: CSH
DRAWN BY: CSH
REVIEWED BY: TRW

REV	DATE	DESCRIPTION

ORIGINAL ISSUE DATE: 06/03/2025

SHEET TITLE:
WATER MAIN
MODIFICATION PLAN

SHEET NUMBER:
3

FILE LOCATION: \\DESKTOP-HMC608\\Civi 3D Projects\\QT183 Lee's Summit, MO\\02-0183 Civi.dwg TAB NAME:Overall Water USER:cdhal SAVES: 5/1/2025 9:09 AM PLOTTED: 6/3/2025 9:55 AM

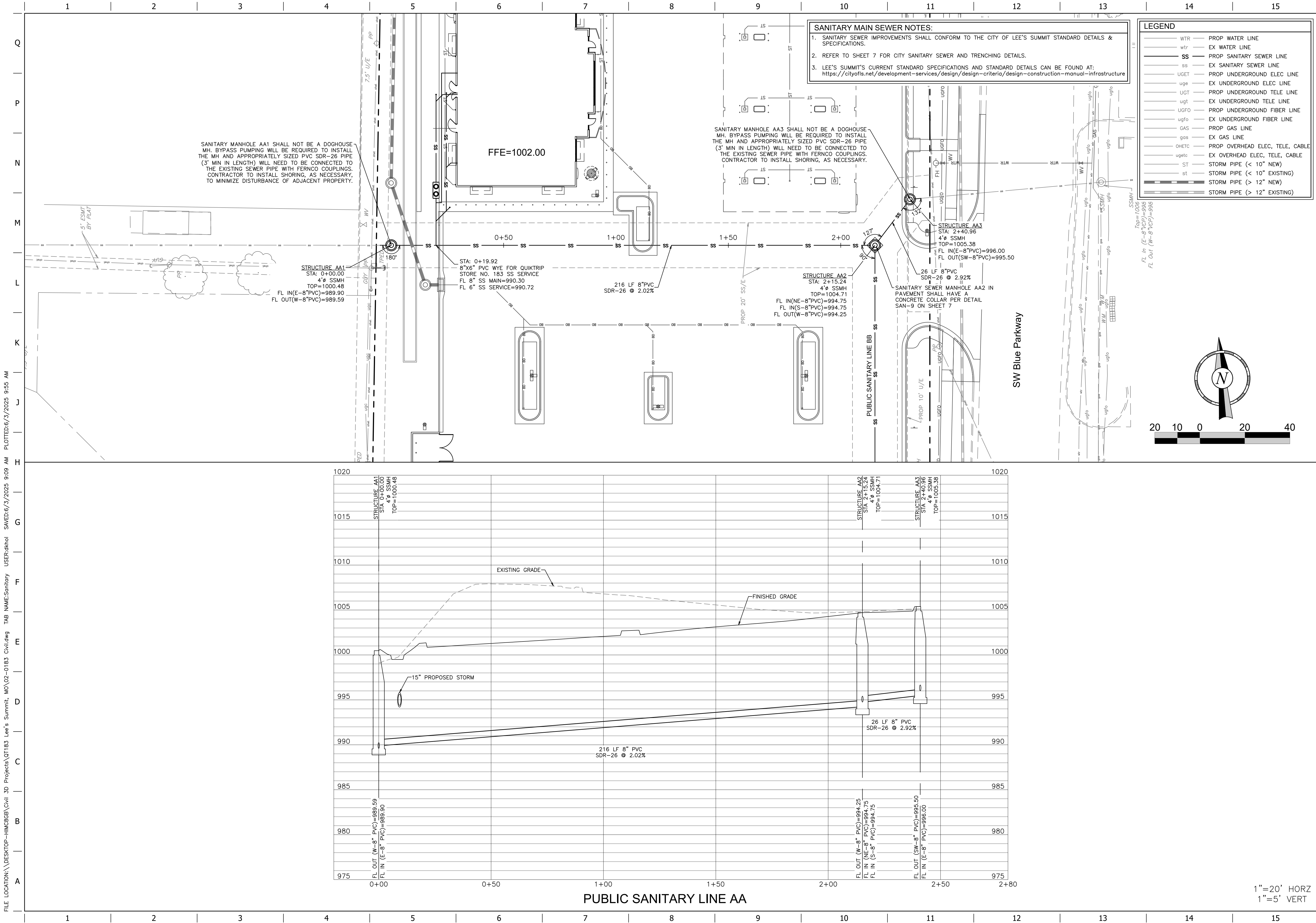

FILE LOCATION: \\DESKTOP-HMC68B\Civil 3D Projects\QT183 Lee's Summit, MO\02-0183 Civil.dwg TAB NAME:Sanitary USER:cdmho1 SAVED:6/3/2025 9:09 AM PLOTTED:6/3/2025 9:55 AM

PROJECT NO.:02-0183

Midwest Design Group
Kansas City
PO Box 860015
Shawnee, KS 66286-0015
P 913.248.9385

PUBLIC IMPROVEMENT PLANS
IN ASSOCIATION WITH

QuikTrip No. 0183R

1001 SW BLUE PARKWAY
LEE'S SUMMIT, JACKSON CO., MO 64063

© COPYRIGHT QUIKTRIP CORPORATION 2011
ANY UNAUTHORIZED USE, REPRODUCTION,
PUBLICATION, DISTRIBUTION, OR SALE IN
WHOLE OR IN PART, IS STRICTLY FORBIDDEN.

PROTOTYPE: P-120
DIVISION: 02
VERSION: 001
DESIGNED BY: CSH
DRAWN BY: CSH
REVIEWED BY: TRW

REV	DATE	DESCRIPTION

ORIGINAL ISSUE DATE: 06/03/2025





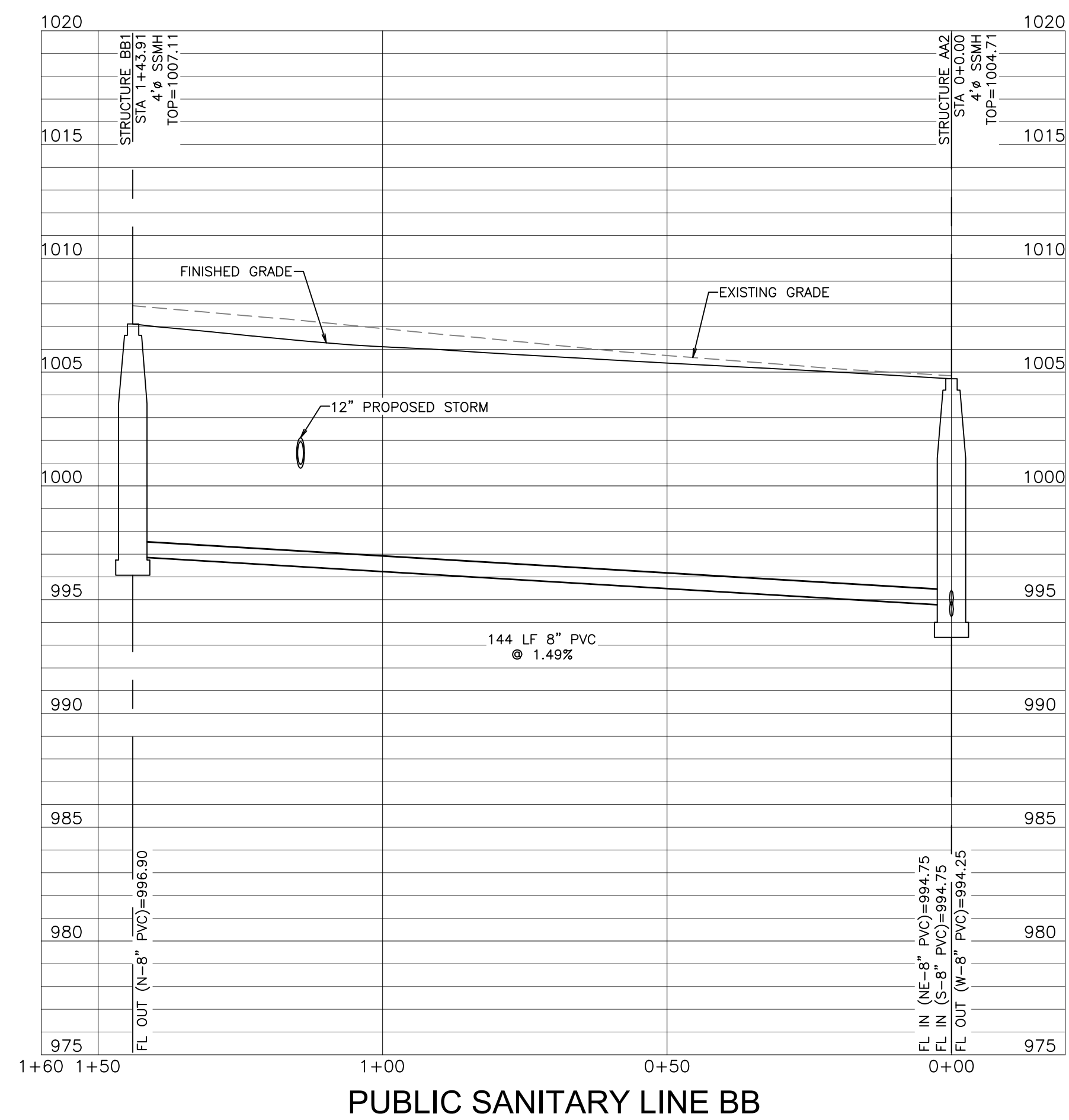
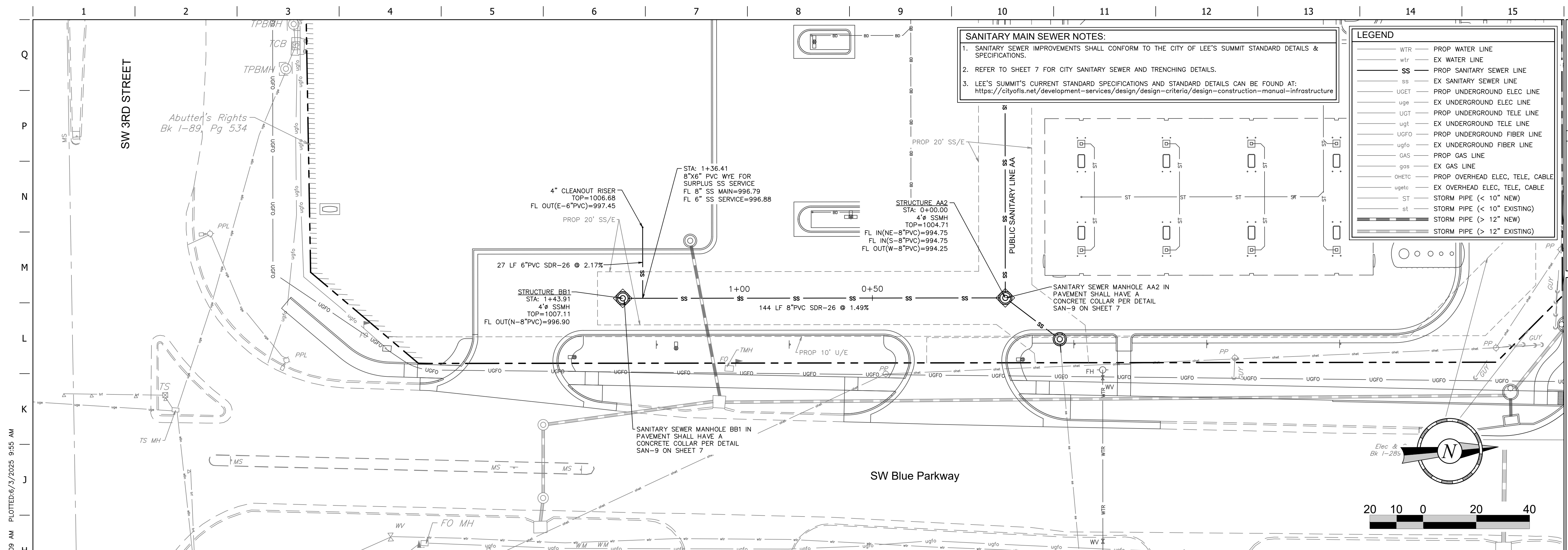













SHEET TITLE:
SANITARY MAIN AA
PLAN & PROFILE

SHEET NUMBER:
5



1"=20' HORZ
1"=5' VERT

<p>SANITARY MAIN SEWER NOTES:</p> <ol style="list-style-type: none"> 1. SANITARY SEWER IMPROVEMENTS SHALL CONFORM TO THE CITY OF LEE'S SUMMIT STANDARD DETAILS & SPECIFICATIONS. 2. REFER TO SHEET 7 FOR CITY SANITARY SEWER AND TRENCHING DETAILS. 3. LEE'S SUMMIT'S CURRENT STANDARD SPECIFICATIONS AND STANDARD DETAILS CAN BE FOUND AT: https://cityofls.net/development-services/design/design-criteria/design-construction-manual-infrastructure

LEGEND	
	WTR PROP WATER LINE
	wtr EX WATER LINE
	SS PROP SANITARY SEWER LINE
	ss EX SANITARY SEWER LINE
	UGET PROP UNDERGROUND ELEC LINE
	uge EX UNDERGROUND ELEC LINE
	UGT PROP UNDERGROUND TELE LINE
	ugt EX UNDERGROUND TELE LINE
	UGFO PROP UNDERGROUND FIBER LINE
	ugfo EX UNDERGROUND FIBER LINE
	gas PROP GAS LINE
	gas EX GAS LINE
	OWETO PROP OVERHEAD ELEC, TELE, CABLE
	oweto EX OVERHEAD ELEC, TELE, CABLE
	ST STORM PIPE (< 10" NEW)
	st STORM PIPE (< 10" EXISTING)
	STORM PIPE (> 12" NEW)
	STORM PIPE (> 12" EXISTING)

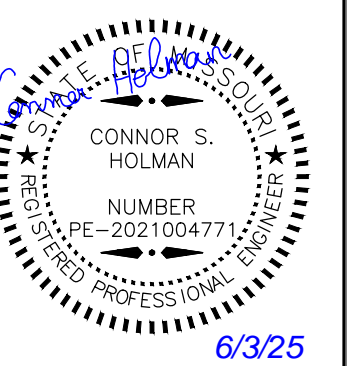

PROJECT NO.:02-0183



PO Box 860015
Shawnee, KS 66286-0015
P 913.248.9385

IN ASSOCIATION WITH
QuikTrip No. 0183R

LEE'S SUMMIT, JACKSON CO., MO 64063



COPYRIGHT QUIKTRIP CORPORATION 2011
UNAUTHORIZED USE, REPRODUCTION,
PUBLICATION, DISTRIBUTION, OR SALE IN
WHOLE OR IN PART, IS STRICTLY FORBIDDEN.

PROTOTYPE: P-120
VISION: 02
VERSION: 001
DESIGNED BY: CSH
DRAWN BY: CSH
VIEWED BY: TRW

[illegible]

SHEET TITLE:
SANITARY MAIN BB PLAN & PROFILE

SHEET NUMBER:

6

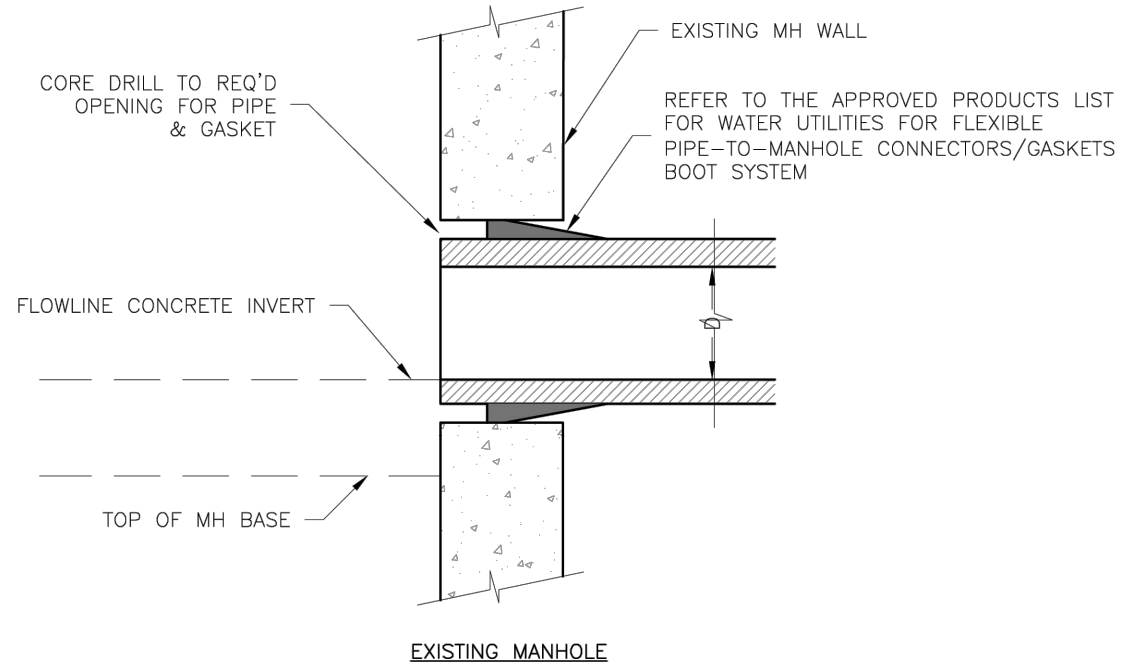
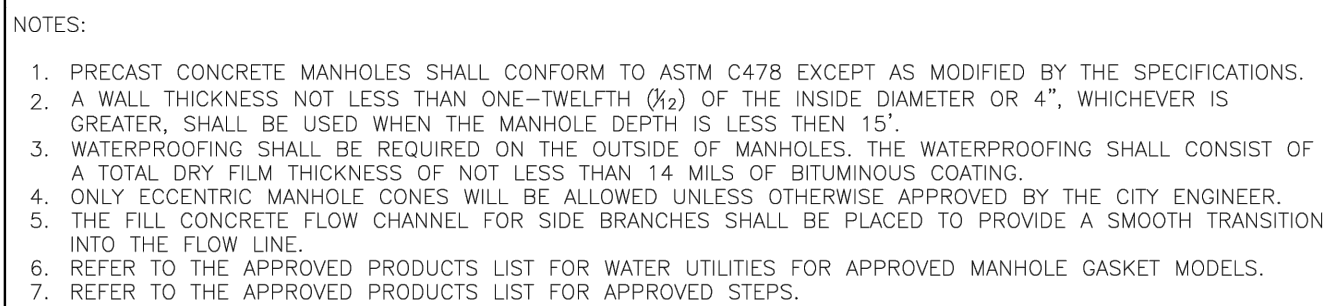

Date: 08/2023		<div> <div> LEE'S SUMMIT MISSOURI </div> <div> PUBLIC WORKS ENGINEERING DIVISION 220 SE GREEN STREET LEE'S SUMMIT, MO 64063 </div> </div>
Drawn By: MF		
Checked By: AB		
SAN-2		MANHOLE WALL CONNECTION

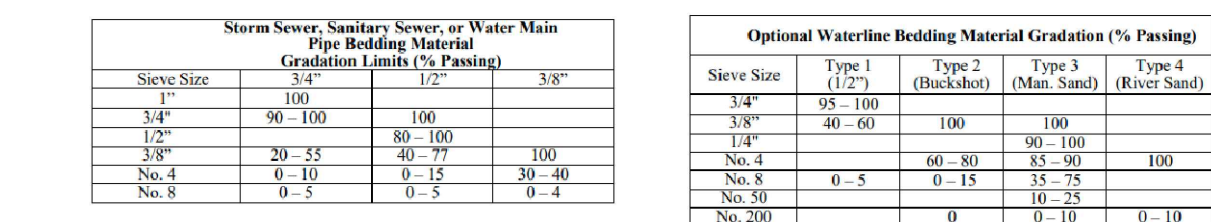
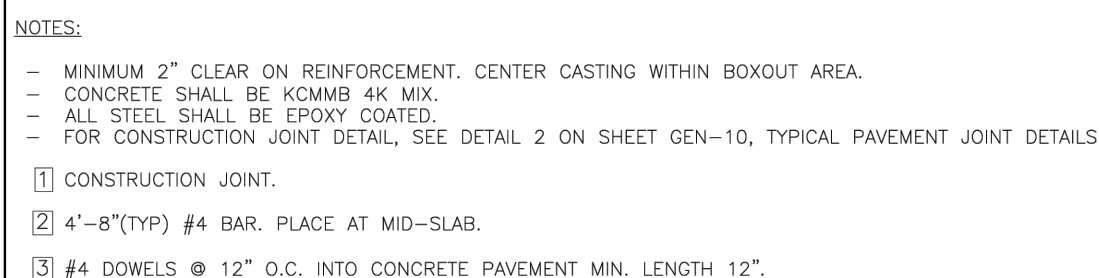

	<p>LEE'S SUMMIT MISSOURI</p> <p>PUBLIC WORKS ENGINEERING DIVISION 220 SE GREEN STREET LEE'S SUMMIT, MO 64063</p> <p>PIPE BEDDING DETAIL</p>
---	---

7

NOTES:

1. ALL BENDS WITHOUT RESTRAINED JOINTS SHALL HAVE CONCRETE THRUST BLOCKS INSTALLED FOR RESTRAINT.
2. MEGA LUGS MAY BE USED ONLY IN CONJUNCTION WITH CONCRETE THRUST BLOCKING.
3. BEARING AREA MUST BE AGAINST UNDISTURBED SOIL.
4. DO NOT COVER JOINTS OR BOLTS (WHERE APPLICABLE) WITH CONCRETE.

Date: 08/2023
Drawn By: MJF
Checked By: KLY
WAT-1

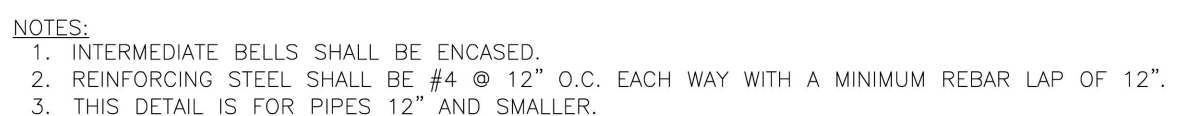

Date: 08/2023
Drawn By: MJF
Checked By: KLY
WAT-4

NOTES:

1. ALL BENDS WITHOUT RESTRAINED JOINTS SHALL HAVE CONCRETE THRUST BLOCKS INSTALLED FOR RESTRAINT
2. MEGA LUGS MAY BE USED ONLY IN CONJUNCTION WITH CONCRETE THRUST BLOCKING.
3. BEARING MUST BE AGAINST UNDISTURBED SOIL.
4. DO NOT COVER JOINTS OR BOLTS (WHERE APPLICABLE) WITH CONCRETE.

Date: 08/2023
Drawn By: MF
Checked By: KLY

WAT-2

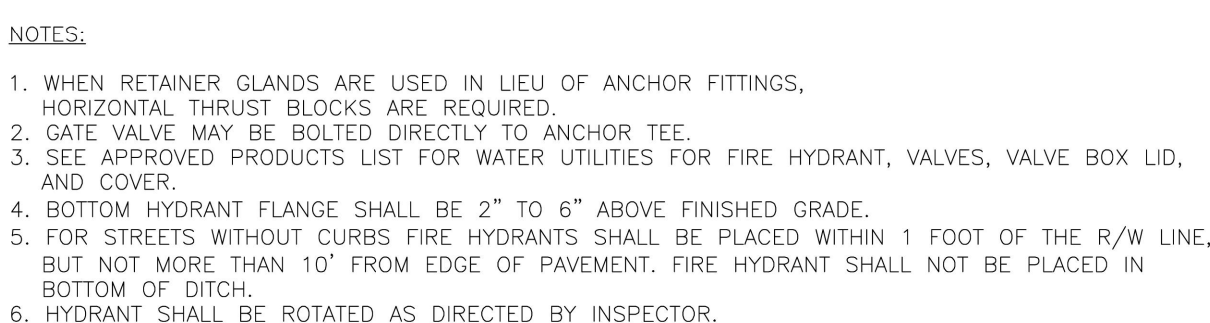

Date: 08/2023
Drawn By: MJF
Checked By: KLY

WAT-7



Date: 08/2023
Drawn By: MJF
Checked By: KLY
WAT-



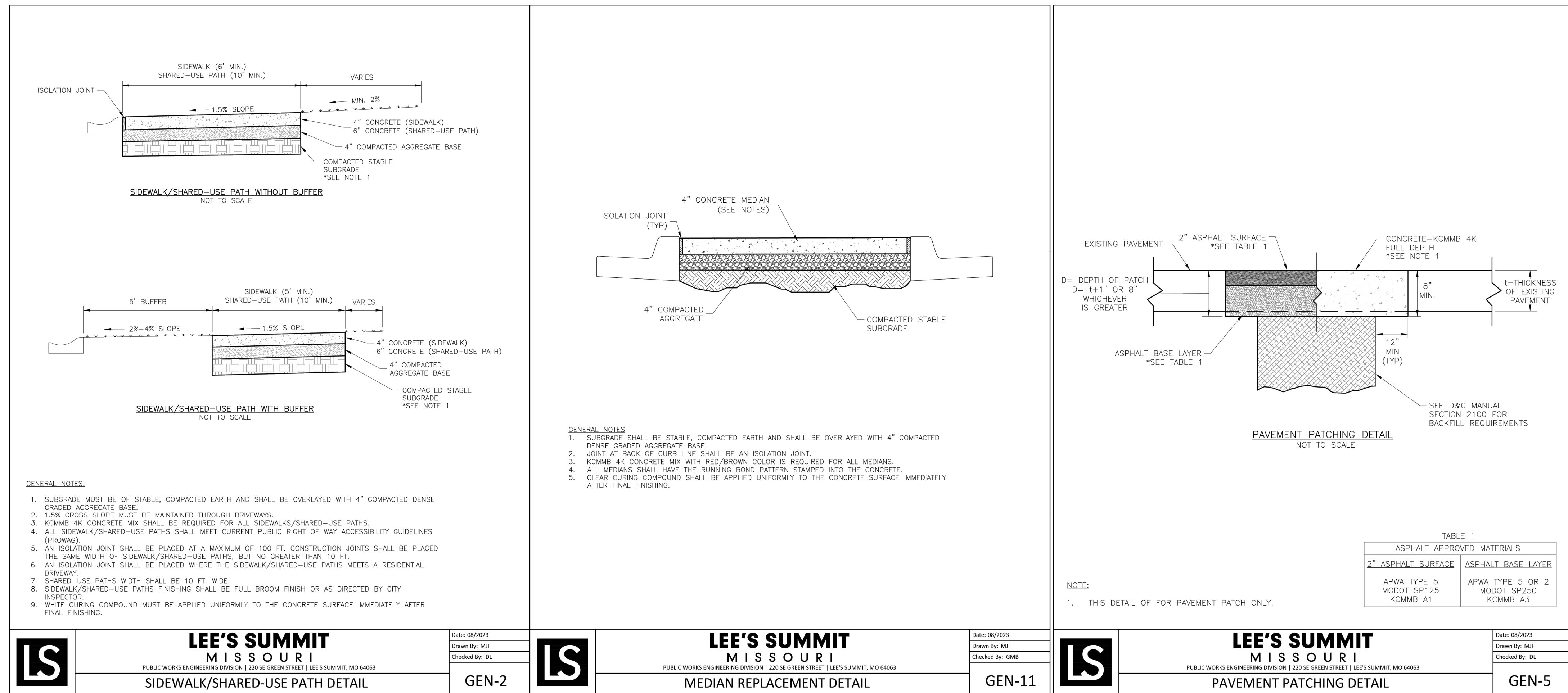

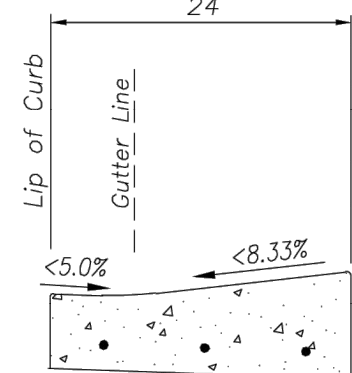
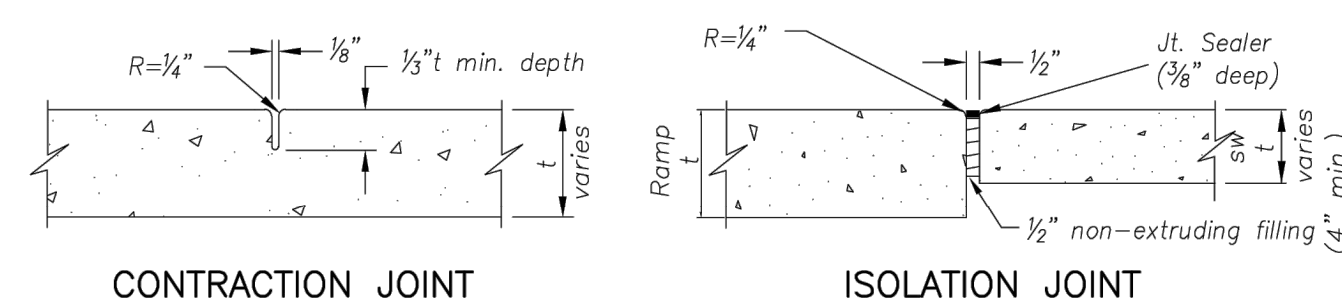
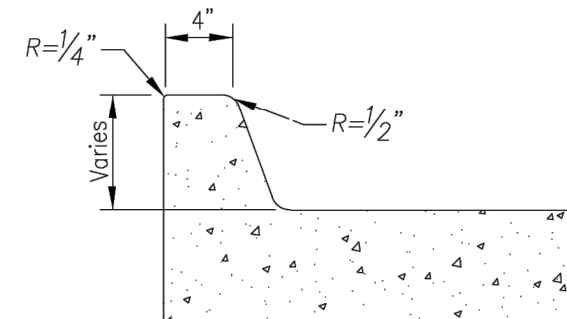
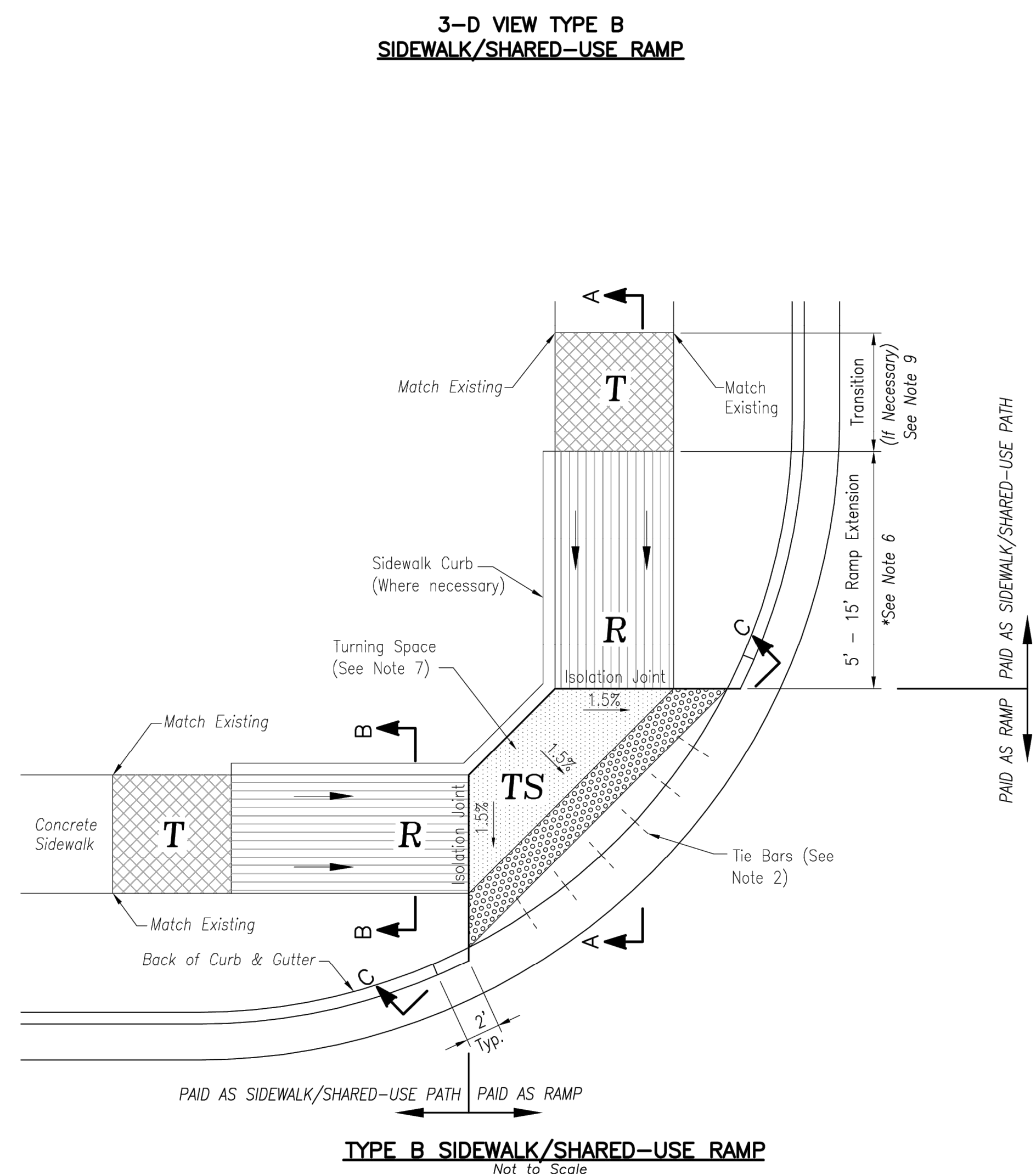
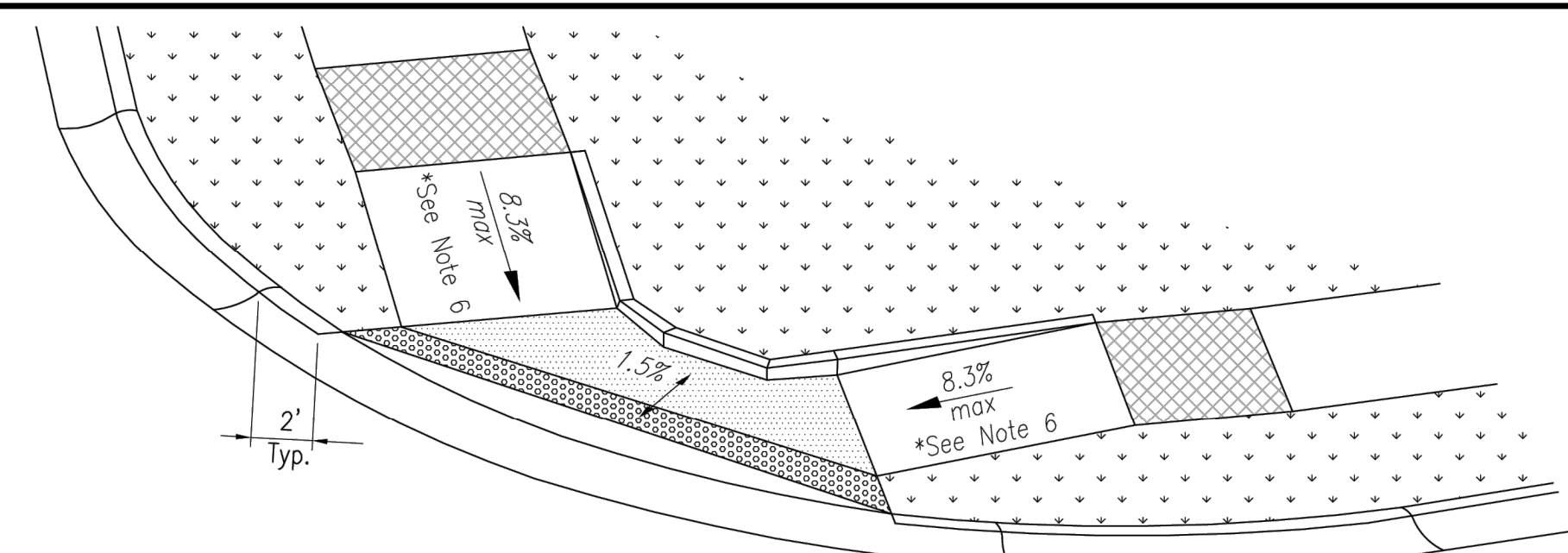
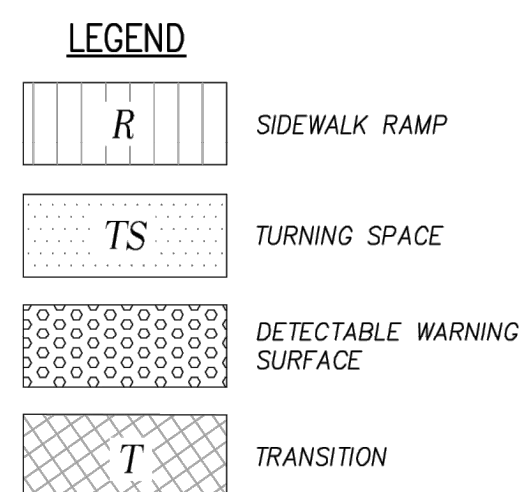
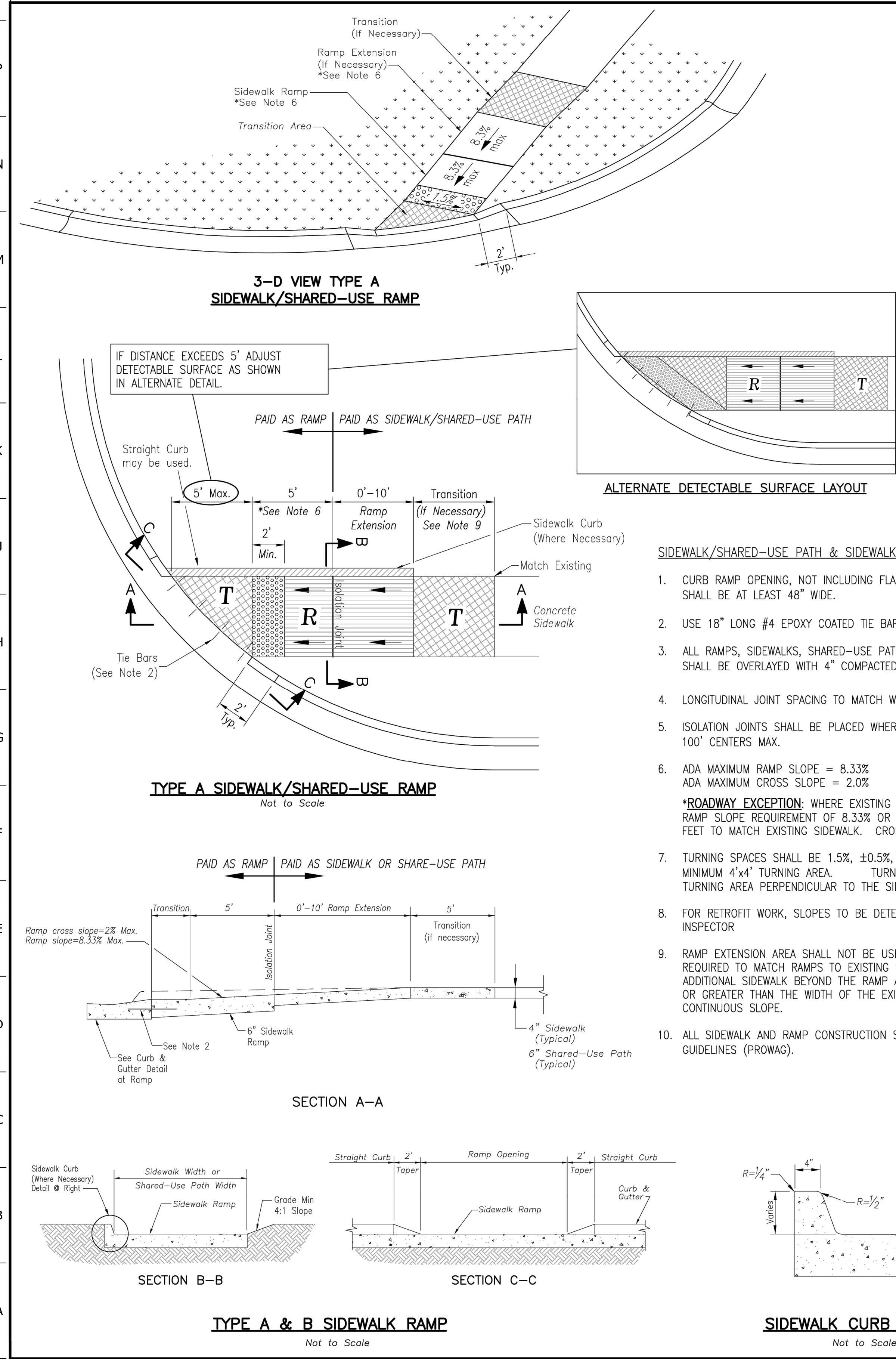

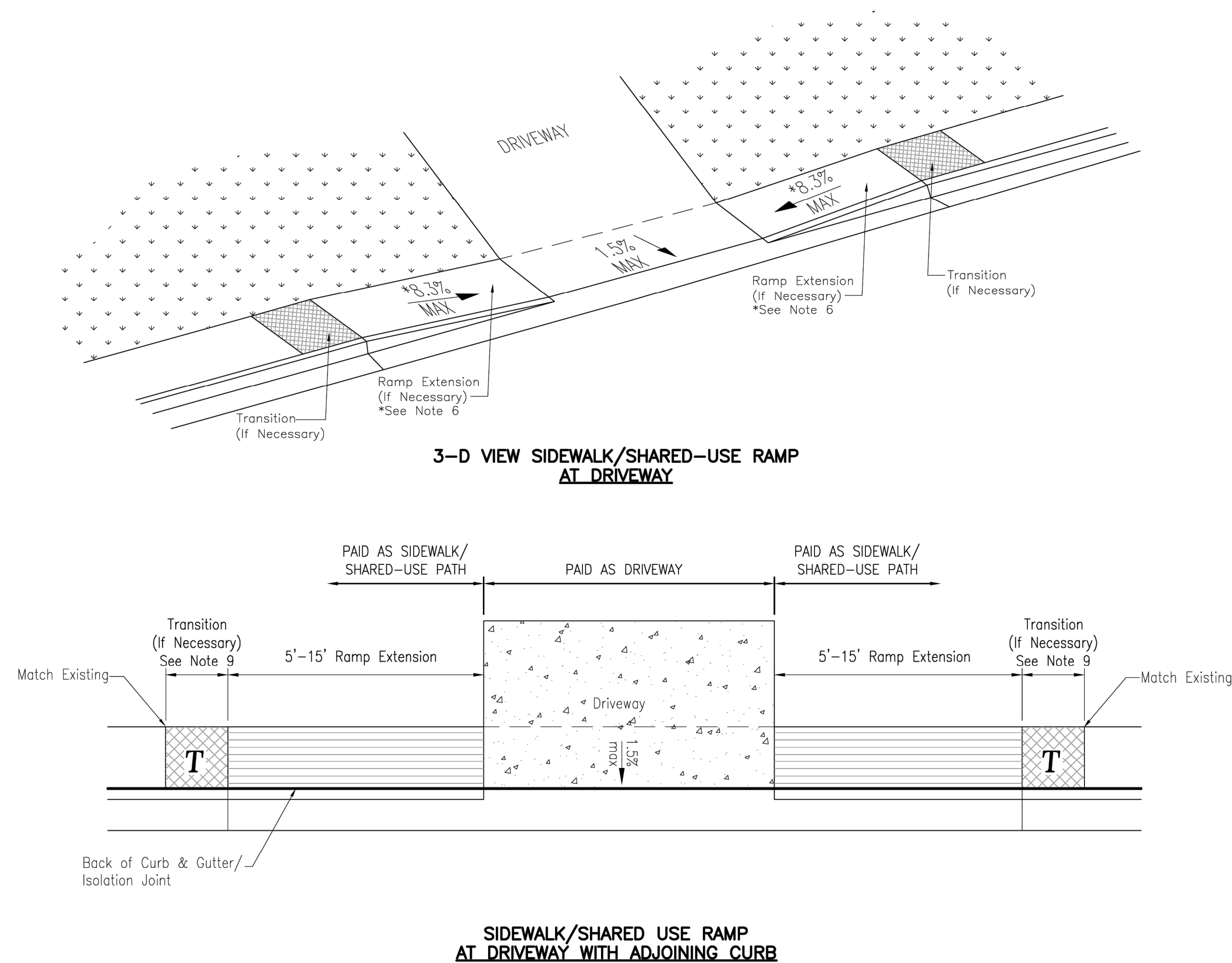
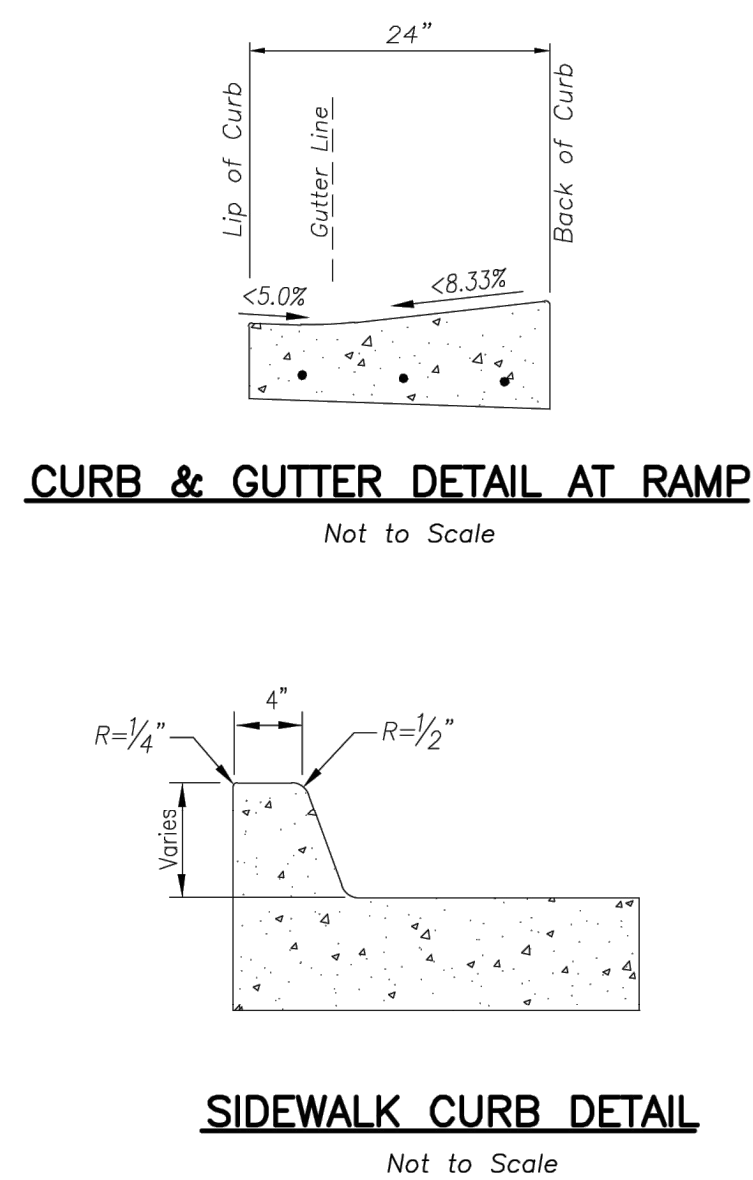
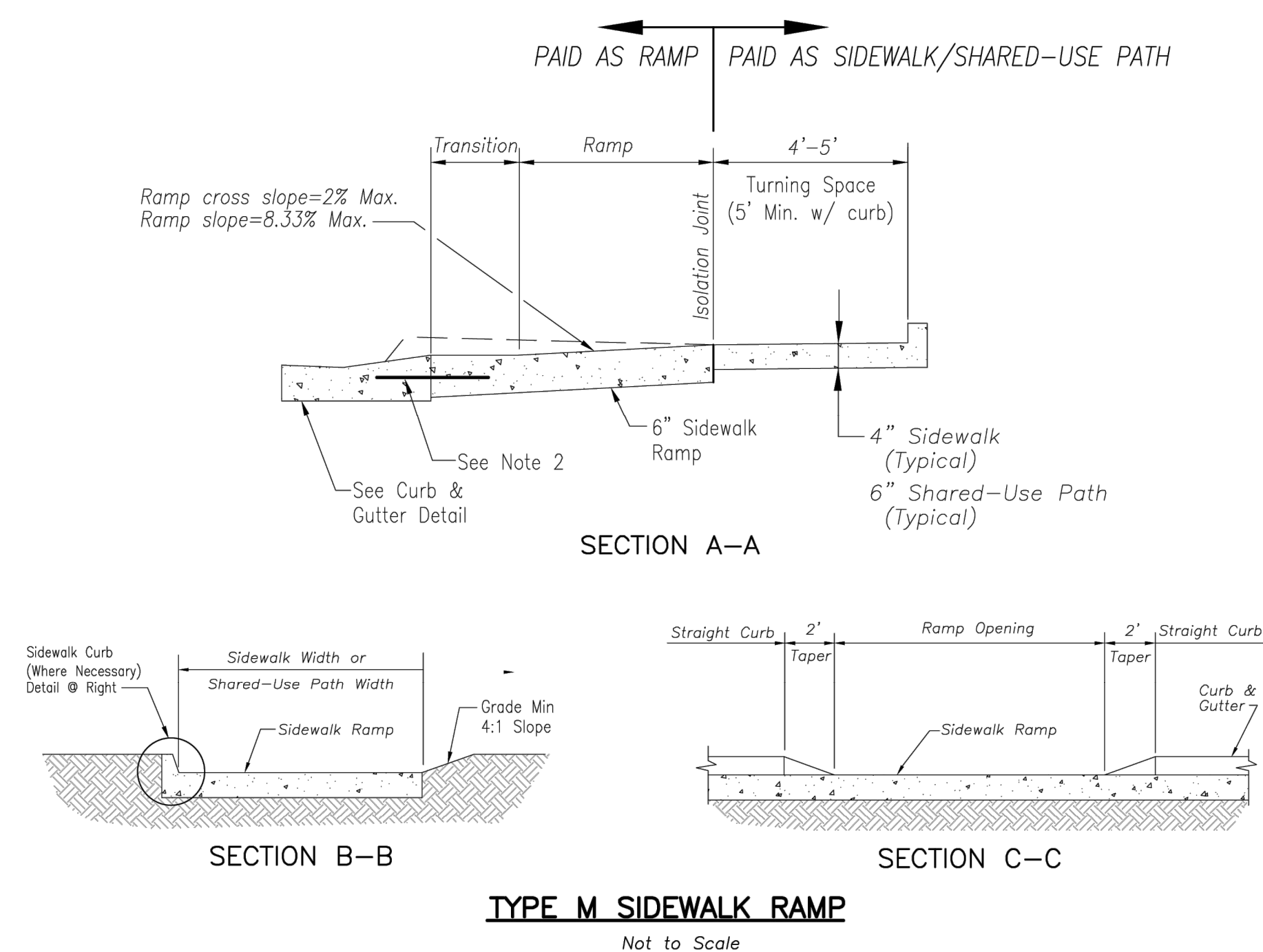
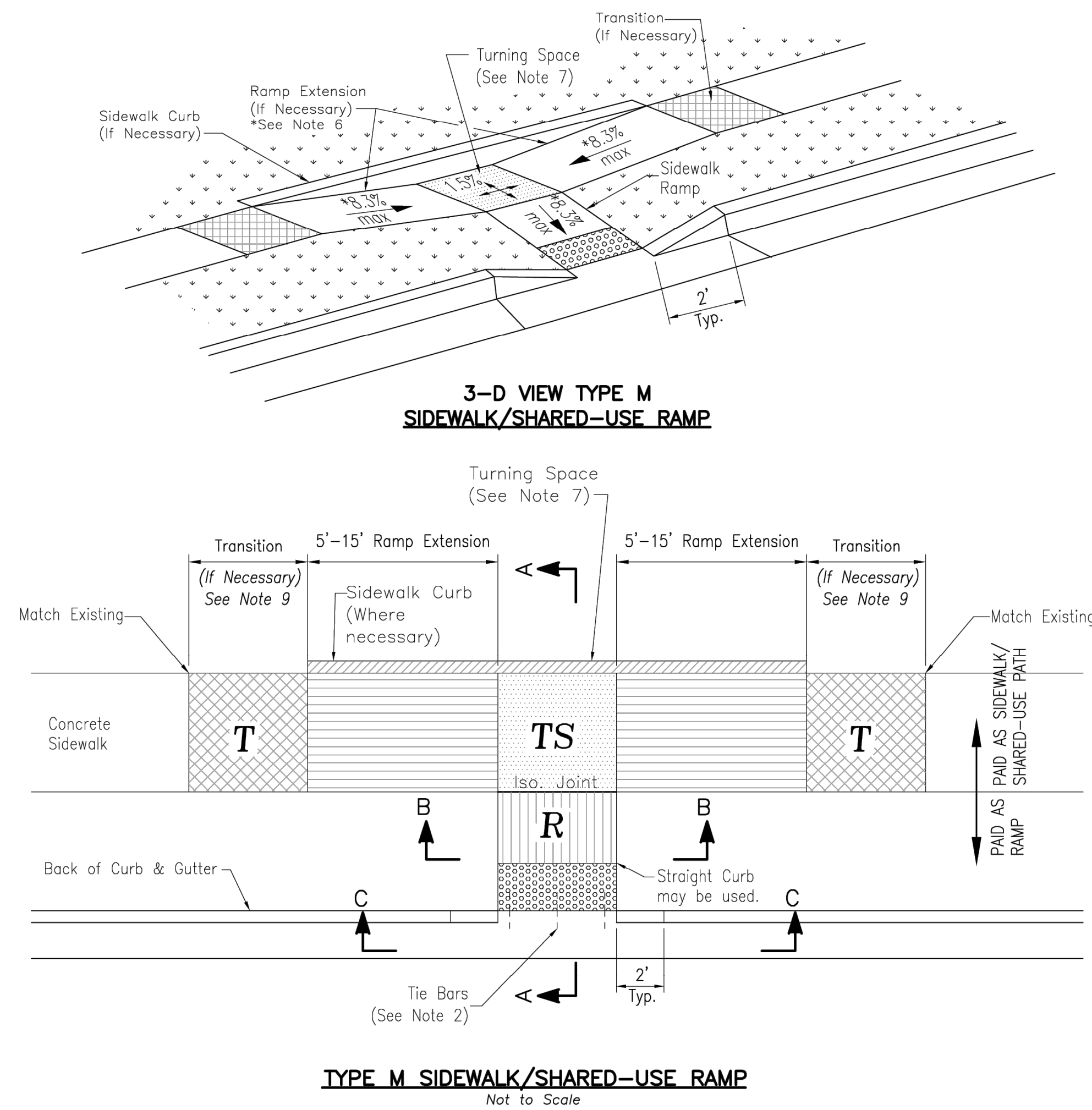

- SIDEWALK/SHARED—USE PATH & SIDEWALK/SHARED—USE RAMP NOTES:
1. CURB RAMP OPENING, NOT INCLUDING FLARES, SHALL MATCH EXISTING SIDEWALK WIDTH AND OPENING SHALL BE AT LEAST 48" WIDE.
 2. USE 18" LONG #4 EPOXY COATED TIE BARS @ 24" O.C. EMBED TIE BARS 9" IN EACH DIRECTION.
 3. ALL RAMPS, SIDEWALKS, SHARED—USE PATHS SUBGRADE MUST BE OF STABLE, COMPACTED EARTH AND SHALL BE OVERLAYED WITH 4" COMPACTED DENSE GRADED AGGREGATE BASE.
 4. LONGITUDINAL JOINT SPACING TO MATCH WIDTH OF SIDEWALK.
 5. ISOLATION JOINTS SHALL BE PLACED WHERE WALK ABUTS DRIVEWAYS AND SIMILAR STRUCTURES, AND 100' CENTERS MAX.
 6. ADA MAXIMUM RAMP SLOPE = 8.33%
ADA MAXIMUM CROSS SLOPE = 2.0%
- *ROADWAY EXCEPTION:** WHERE EXISTING ROAD PROFILE GRADE DOES NOT ALLOW RAMP TO MEET RAMP SLOPE REQUIREMENT OF 8.33% OR LESS, THE RAMP SHALL BE EXTENDED TO A LENGTH OF 15 FEET TO MATCH EXISTING SIDEWALK. CROSS SLOPE OF RAMP SHALL BE 1.5%, $\pm 0.5\%$.
7. TURNING SPACES SHALL BE 1.5%, $\pm 0.5\%$, SLOPE IN ANY DIRECTION. TURNING SPACES SHALL HAVE A MINIMUM 4'x4' TURNING AREA. TURNING SPACES, WITH A SIDEWALK CURB, SHALL HAVE A 5' TURNING AREA PERPENDICULAR TO THE SIDEWALK CURB.
 8. FOR RETROFIT WORK, SLOPES TO BE DETERMINED IN FIELD BY CONTRACTOR AND APPROVED BY CITY INSPECTOR
 9. RAMP EXTENSION AREA SHALL NOT BE USED AS TRANSITION TO EXISTING SIDEWALK. ANY TRANSITIONS REQUIRED TO MATCH RAMPS TO EXISTING SIDEWALK SHALL REQUIRE REMOVAL AND REPLACEMENT OF ADDITIONAL SIDEWALK BEYOND THE RAMP AREA. SIDEWALK TRANSITION LENGTH SHALL BE EQUAL TO OR GREATER THAN THE WIDTH OF THE EXISTING SIDEWALK. RAMP EXTENSIONS SHALL BE A CONTINUOUS SLOPE.
 10. ALL SIDEWALK AND RAMP CONSTRUCTION SHALL MEET CURRENT PUBLIC RIGHT OF WAY ACCESSIBILITY GUIDELINES (PROWAG).

CITY
STANDARD
DETAILS

PROJECT NO.:02-0183

MDG

Midwest Design Group
Kansas City

PO Box 860015
Shawnee, KS 66286-0015
P 913.248.9385

PUBLIC IMPROVEMENT PLANS
IN ASSOCIATION WITH

QuikTrip No. 0183R

1001 SW BLUE PARKWAY
LEE'S SUMMIT, JACKSON CO., MO 64063

QT

© COPYRIGHT QUIKTRIP CORPORATION 2011
ANY UNAUTHORIZED USE, REPRODUCTION,
PUBLICATION, DISTRIBUTION, OR SALE IN
WHOLE OR IN PART, IS STRICTLY FORBIDDEN.

PROTOTYPE: P-120

DIVISION: 02

VERSION: 001

DESIGNED BY: CSH

DRAWN BY: CSH

REVIEWED BY: TRW

REV	DATE	DESCRIPTION	ORIGINAL ISSUE DATE: 06/03/2025

SHEET TITLE:

ADA RAMP RETROFIT DETAIL
(GEN-3B)

SHEET NUMBER:

11

FILE LOCATION: \\DESKTOP-HMC88B\\Civi 3D Projects\\Q1183 Lee's Summit, MO\\02-0183 DETAILS CITY.dwg TAB NAME:5 USER:dmho SAVED:6/2/2025 3:11 PM PLOTTED:6/3/2025 9:56 AM

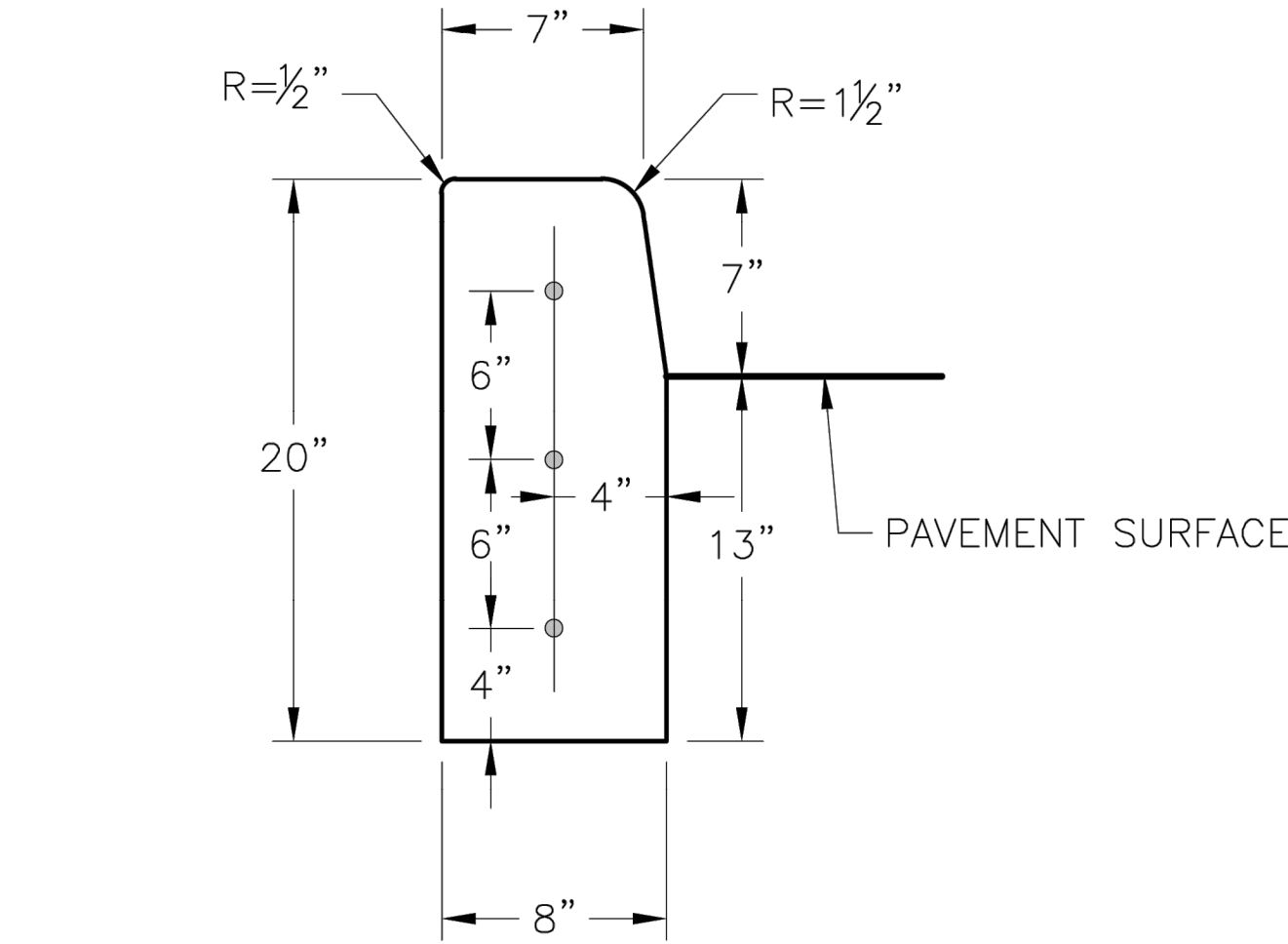

STRAIGHT CURB
(TYPE C-1)

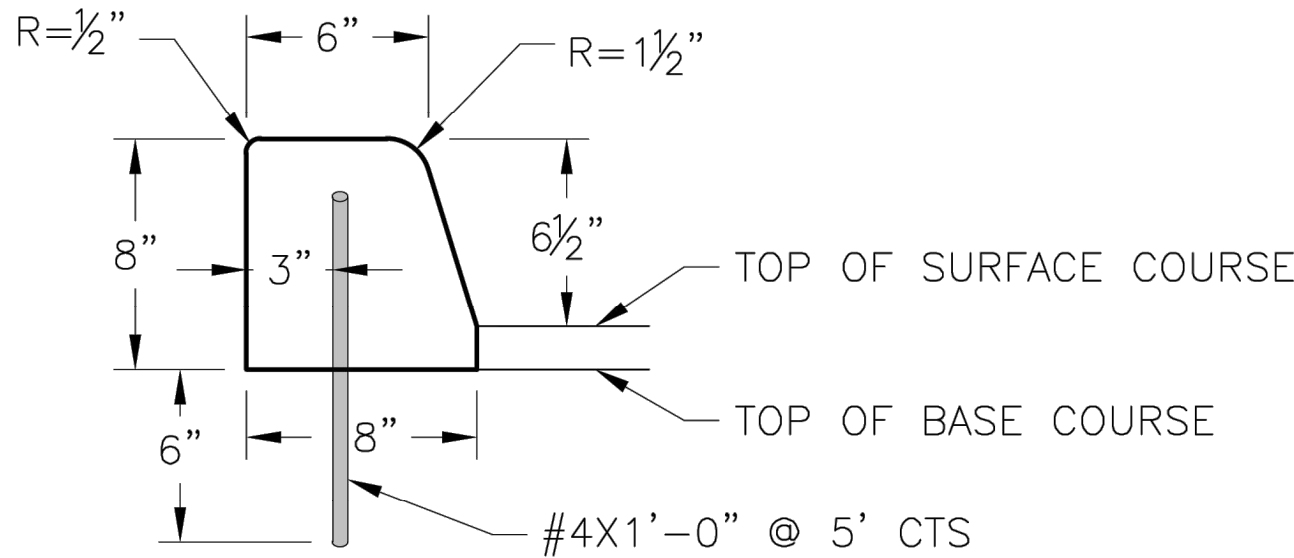

DOWELLED CURB
(TYPE DC)

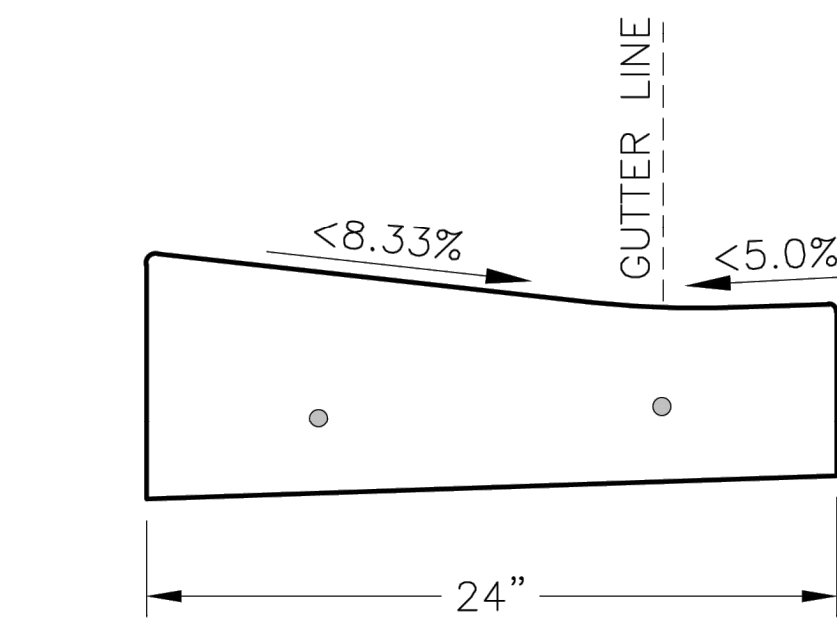

CURB & GUTTER DETAIL AT RAMP
(ADA SLOPE REQUIREMENTS)

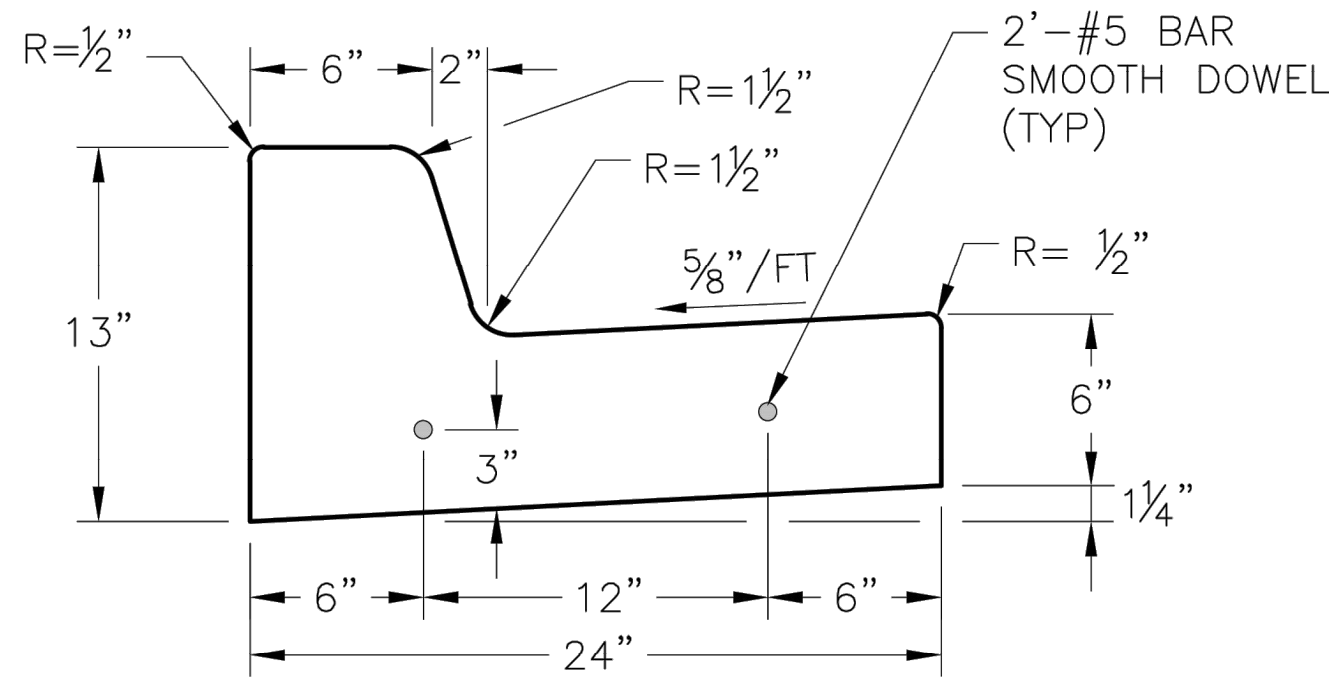

STRAIGHT BACK CURB &
GUTTER
(TYPE CG-1)

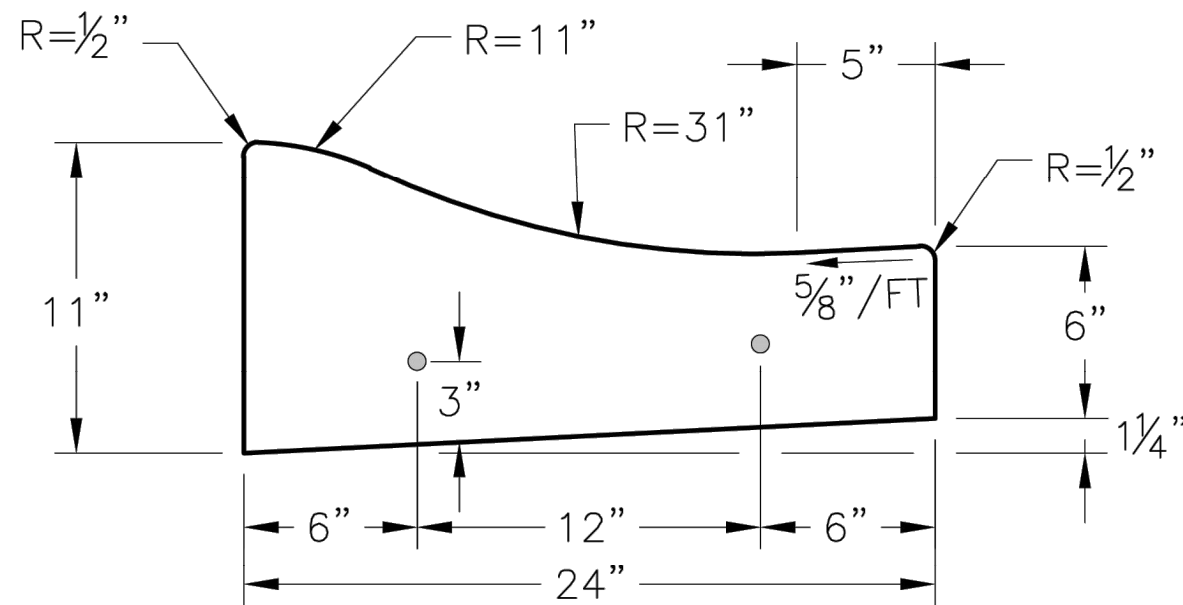

ROLL BACK CURB &
GUTTER
(TYPE CG-2)

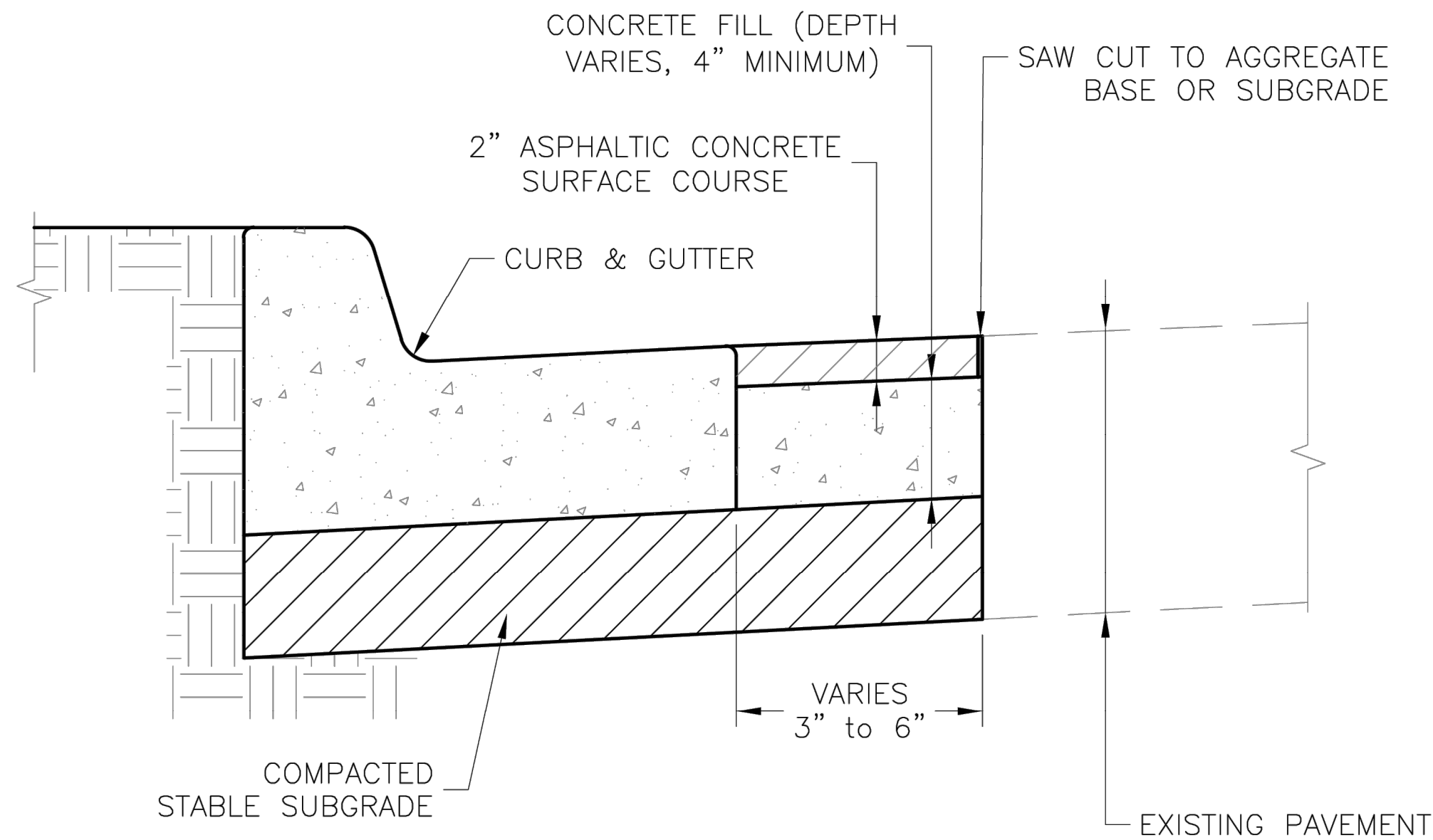

CURB REPLACEMENT DETAIL

GENERAL NOTES

- 3/4" ISOLATION JOINTS WITH 2 (2'-#5 BAR) SMOOTH DOWELS SHALL BE PLACED AT RADIUS POINTS AND AT 150' INTERVALS. THESE DOWEL BARS SHALL BE GREASED AND WRAPPED ON ONE END WITH EXPANSION TUBES.
- 3" DEEP CONTRACTION JOINTS SHALL BE INSTALLED AT APPROXIMATELY 10' INTERVALS. THESE JOINTS SHALL PASS ACROSS THE ENTIRE CURB SECTION.
- CONCRETE FILL SHALL HAVE UNIFORM AND SMOOTH FINISH
- KCMMB 4K CONCRETE SHALL BE USED FOR ALL CURB.
- ASPHALTIC CONCRETE SURFACE COURSE SHALL CONFORM TO STANDARD SPECIFICATIONS SECTION 2205.2.
- CURBS FOR NEW STREETS SHALL BE BUILT ON ASPHALT OR AGGREGATE BASE AS SHOWN IN TYPICAL SECTION DETAIL.
- WHITE CURING COMPOUND MUST BE APPLIED UNIFORMLY TO THE CONCRETE SURFACE IMMEDIATELY AFTER FINAL FINISHING.
- ALL DOWELS & TIE BARS SHALL BE EPOXY COATED.

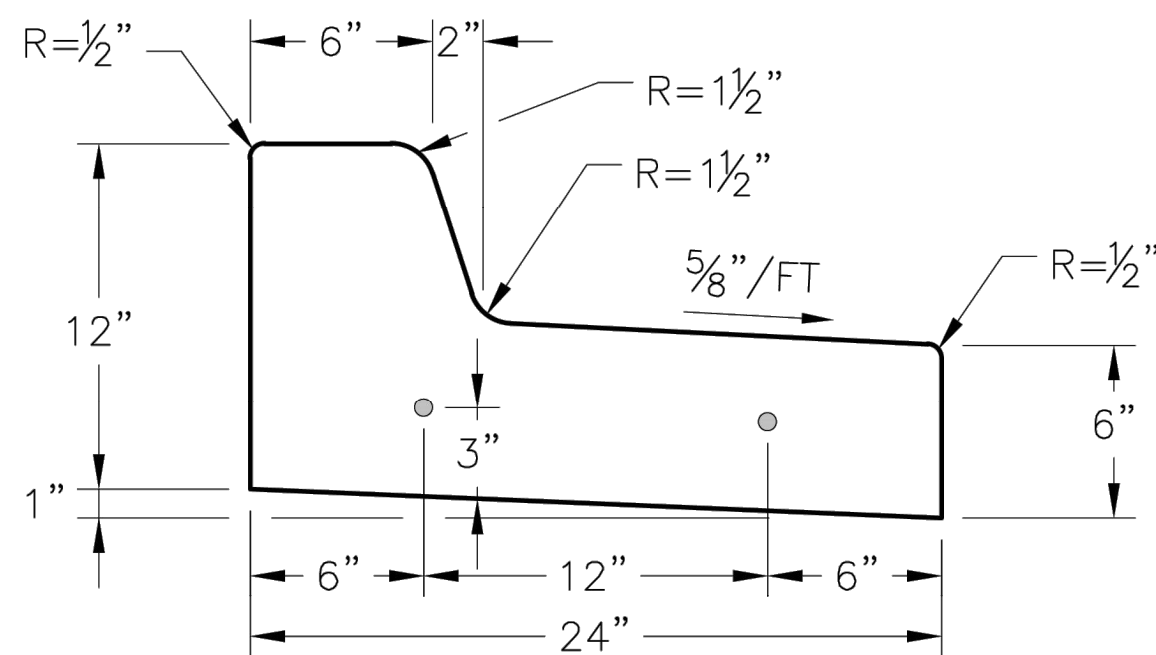

STRAIGHT BACK DRY CURB &
GUTTER
(TYPE CG-1 DRY)

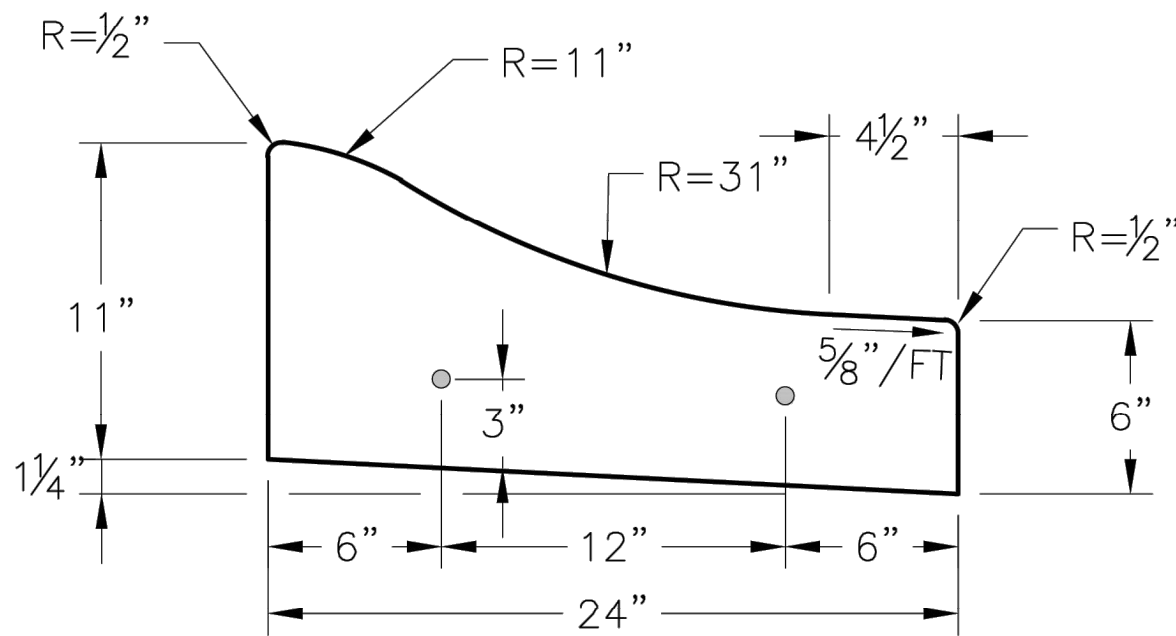

ROLL BACK DRY CURB &
GUTTER
(TYPE CG-2 DRY)

LEE'S SUMMIT
MISSOURI

STANDARD DETAILS
CITY OF LEE'S SUMMIT, MO
LEE'S SUMMIT, JACKSON COUNTY, MO

Project: SHEET NAME:

Drawn By: MIF
Checked By: DL
Date: 08/2023
Proj. #:

GEN-4

CITY
STANDARD
DETAILS

PROJECT NO.:02-0183

MDG
Midwest Design Group
Kansas City

PO Box 860015
Shawnee, KS 66286-0015
P 913.248.9385

PUBLIC IMPROVEMENT PLANS
IN ASSOCIATION WITH
QuikTrip No. 0183R
1001 SW BLUE PARKWAY
LEE'S SUMMIT, JACKSON CO., MO 64063

QT

© COPYRIGHT QUIKTRIP CORPORATION 2011
ANY UNAUTHORIZED USE, REPRODUCTION,
PUBLICATION, DISTRIBUTION, OR SALE IN
WHOLE OR IN PART, IS STRICTLY FORBIDDEN.

PROTOTYPE: P-120
DIVISION: 02
VERSION: 001
DESIGNED BY: CSH
DRAWN BY: CSH
REVIEWED BY: TRW

REV	DATE	DESCRIPTION

ORIGINAL ISSUE DATE: 06/03/2025

SHEET TITLE:

CURB & GUTTER DETAIL
(GEN-4)

SHEET NUMBER:

12

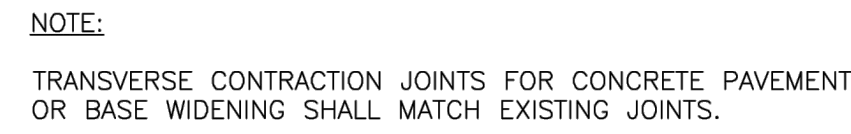

① TRANSVERSE CONTRACTION JOINT

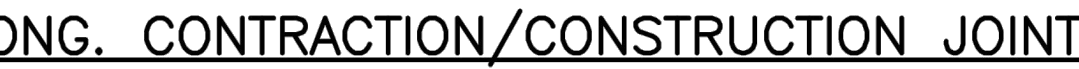

② LONG. CONTRACTION/CONSTRUCTION JOINT

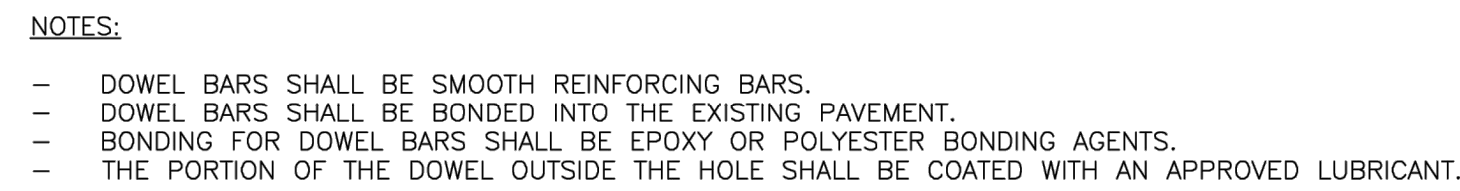

③ TRANSVERSE CONSTRUCTION JOINT

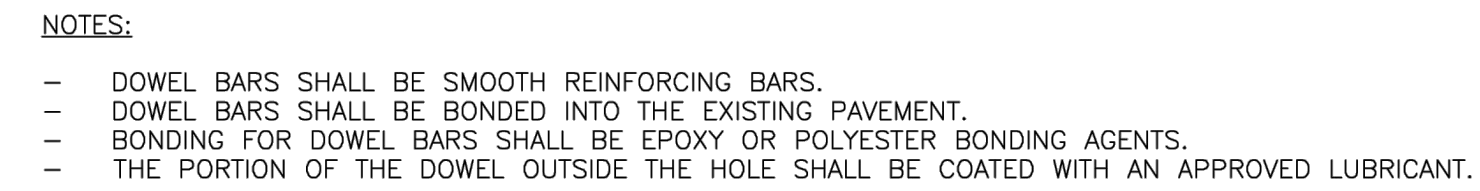

④ TRANSVERSE ISOLATION JOINT



⑤ LONG. CONSTRUCTION JOINT (CURB & GUTTER)



PCCP THICKNESS (P)	DOWEL SIZE	TIE BAR SIZE	DOWEL SPACING	TIE BAR SPACING	MAX. TRAN. SPACING	MAX. LONG. SPACING
6"	N/A	#5 x 30"	N/A	30" CTRS.	12'	12'
7"	1" x 18"	#5 x 30"	12" CTRS.	30" CTRS.	14'	14'
8"	1 1/4" x 18"	#5 x 30"	12" CTRS.	30" CTRS.	15'	14'
≥9"	1 1/2" x 18"	#5 x 30"	12" CTRS.	30" CTRS.	15'	15'

GENERAL NOTES:

- THE FINAL POSITION OF ALL DOWELS AND THE BARS SHALL BE PERPENDICULAR TO THE PLANE OF THE JOINT AND PARALLEL TO THE SURFACE OF THE PAVEMENT AND PARALLEL TO EACH OTHER.
- ALL DOWELS & THE BARS SHALL BE EPOXY COATED.
- DOWEL BARS SHALL BE PLACED AT 9 INCHES FROM LONGITUDINAL JOINTS.
- THE BARS SHALL BE PLACED AT 12 INCHES FROM TRANSVERSE JOINTS.
- PANEL LENGTH TO WIDTH RATIO SHALL NOT EXCEED 1.25 TO 1.
- DOWEL BASKET SHIPPING WIRE SHALL NOT BE CUT.
- CONTRACTOR SHALL SUBMIT PROJECT SPECIFIC JOINTING PLAN AT LEAST TWO WEEKS BEFORE PAYING OPERATIONS.
- IN ACCORDANCE WITH 2208.4.D, ALL JOINTS SHALL BE SEALED, INCLUDING CURB & GUTTER.

Project: STANDARD DETAILS
CITY OF LEE'S SUMMIT, MO
LEE'S SUMMIT, JACKSON COUNTY, MO

GEN-10

LS LEE'S SUMMIT
MISSOURI

PUBLIC WORKS ENGINEERING DIVISION | 220 SE GREEN STREET | LEE'S SUMMIT, MO 64063

CITY
STANDARD
DETAILS

PROJECT NO.:02-0183



Midwest Design Group
Kansas City

PO Box 860015
Shawnee, KS 66286-0015
P 913.248.9385

PUBLIC IMPROVEMENT PLANS
IN ASSOCIATION WITH
QuikTrip No. 0183R
1001 SW BLUE PARKWAY
LEE'S SUMMIT, JACKSON CO., MO 64063



© COPYRIGHT QUIKTRIP CORPORATION 2011
ANY UNAUTHORIZED USE, REPRODUCTION,
PUBLICATION, DISTRIBUTION, OR SALE IN
WHOLE OR IN PART, IS STRICTLY FORBIDDEN.

PROTOTYPE: P-120
DIVISION: 02
VERSION: 001
DESIGNED BY: CSH
DRAWN BY: CSH
REVIEWED BY: TRW

[illegible]

SHEET TITLE:
TYPICAL PAVEMENT JOINT DETAILS (GEN-10)

SHEET NUMBER:

13

FILE LOCATION: \\DESKTOP-HMC8B8\\Civl 3D Projects\\QT183 Lee's Summit, MO\\02-0183 DETAILS CITY.dwg TAB NAME:7 USER:dhoh PLOTTED:6/3/2025 9:56 AM

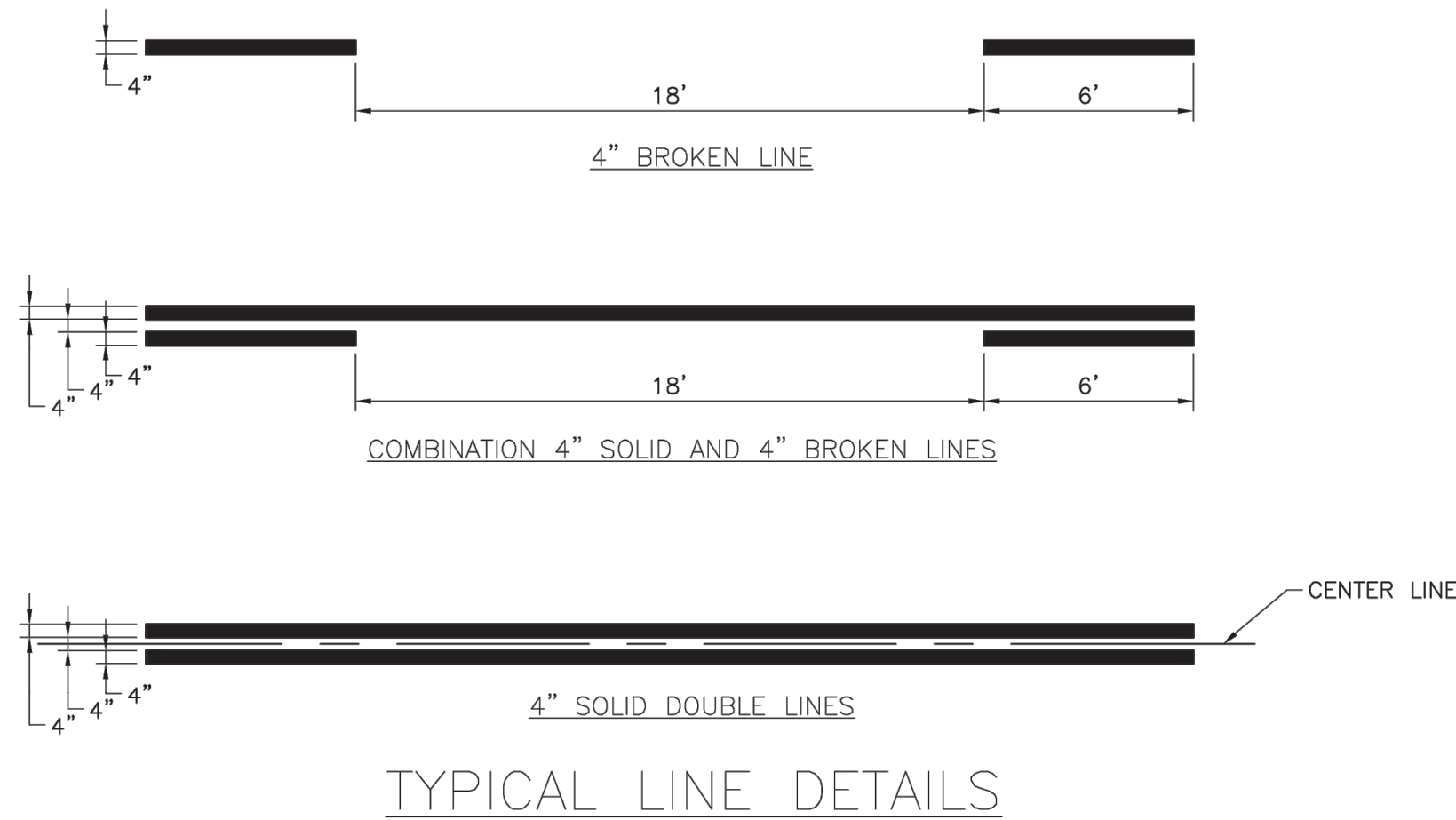

NOTES:

1. ALL EDGE LINE, CENTER LINE, AND LANE LINE PAVEMENT MARKINGS SHALL BE 4" WIDE UNLESS OTHERWISE NOTED.
2. EDGE LINES SHALL BE CONTINUOUS SOLID WHITE OR YELLOW LINES. RIGHT SIDE EDGE LINES SHALL BE SOLID WHITE. MEDIAN OR LEFT SIDE EDGE LINES ON DIVIDED ROADWAYS ARE TO BE SOLID YELLOW. EDGE LINES AND CENTER LINES SHALL BE CONTINUOUS ACROSS DRIVEWAYS.

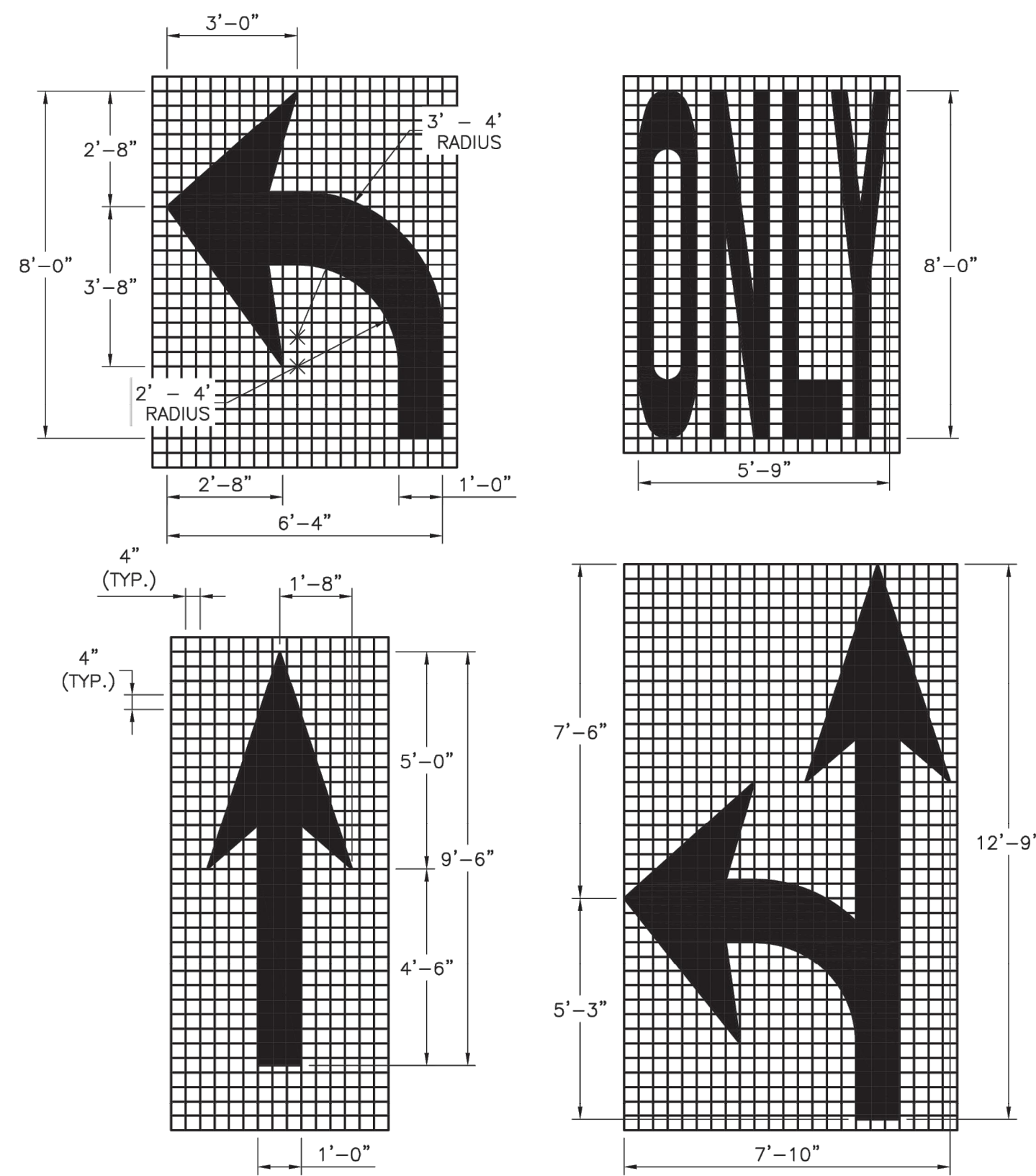

NOTES:

1. ALL ARROW AND SYMBOL MARKINGS SHALL BE WHITE, AND SHALL BE CENTERED IN THEIR RESPECTIVE TRAFFIC LANES.
2. RIGHT-TURN AND COMBINATION RIGHT-TURN/STRAIGHT ARROWS ARE REVERSE OF ARROWS SHOWN.

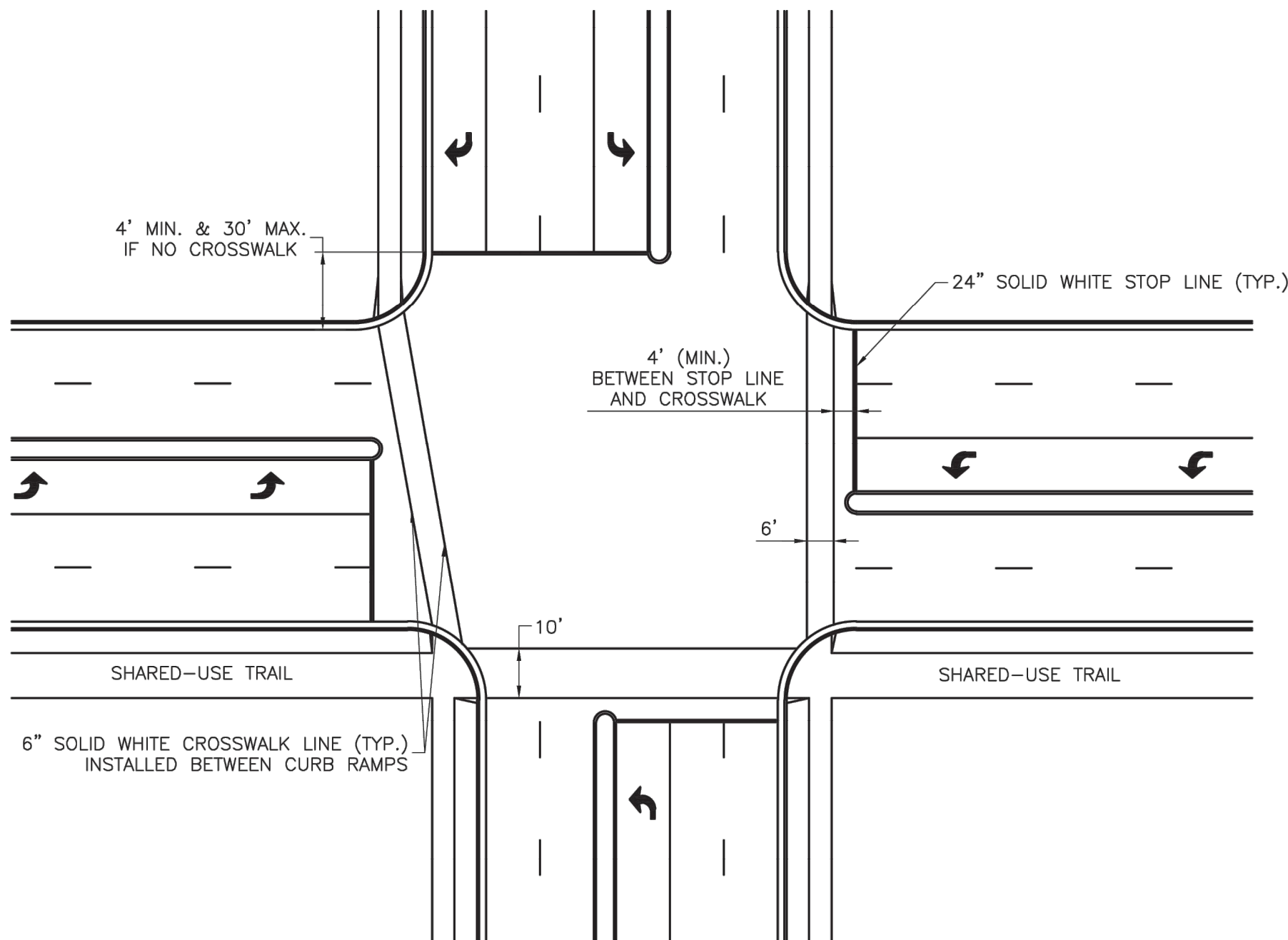

TYPICAL INTERSECTION MARKINGS

NOTES:

1. TRANSVERSE CROSSWALK LINES SHALL BE INSTALLED SUCH THAT THE DISTANCE BETWEEN LINES IS AT LEAST 6 FEET OR 10 FEET.
2. STOP LINES ARE REQUIRED AT SIGNALIZED INTERSECTIONS, ON MULTI-LANE STOP CONTROLLED APPROACHES, OR ADVANCE OF CROSSWALKS AT CONTROLLED INTERSECTIONS.

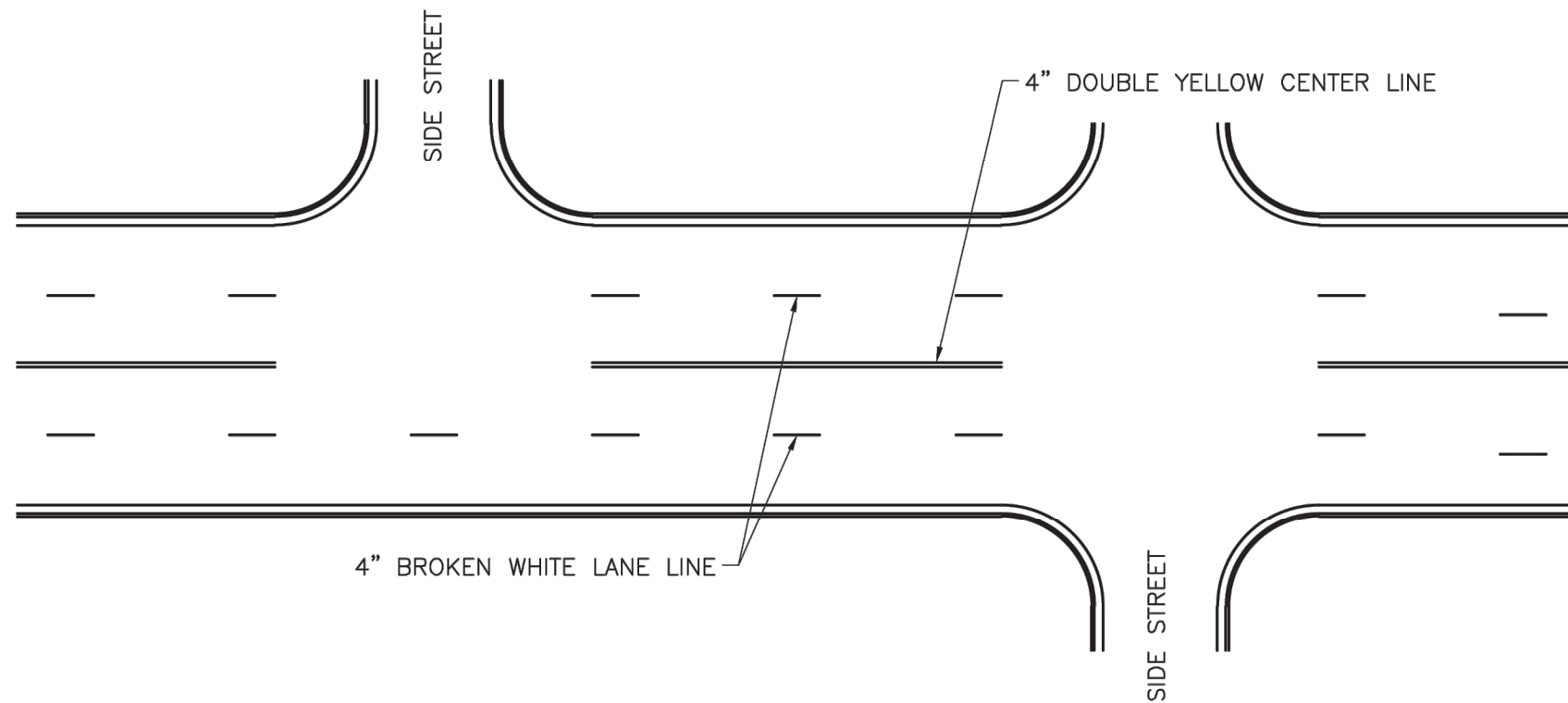

TYPICAL MARKINGS FOR FOUR-LANE UNDIVIDED ROADWAY

PAVEMENT MARKING GENERAL NOTES:

1. ALL PAVEMENT MARKINGS SHALL BE IN ACCORDANCE WITH THE LATEST EDITION OF THE MANUAL ON UNIFORM TRAFFIC CONTROL DEVICES (MUTCD).
2. ALL WORDS AND SYMBOLS SHALL CONFORM TO THE LATEST EDITION OF STANDARD ALPHABETS FOR HIGHWAY SIGNS AND PAVEMENT MARKINGS PRINTED BY THE U.S. DEPARTMENT OF TRANSPORTATION, FEDERAL HIGHWAY ADMINISTRATION.
3. PAVEMENT MARKINGS, EITHER TEMPORARY OR PERMANENT ARE REQUIRED AT ALL TIMES IF THE ROADWAY IS OPEN TO TRAFFIC.
4. ALL PAVEMENT MARKINGS THAT CONFLICT WITH THE DESIRED MARKINGS SHALL BE COMPLETELY REMOVED. REMOVALS SHALL NOT LEAVE THE ROAD SURFACE SCARRED WITH AN IMAGE THAT MISLEADS TRAFFIC. ANY EXCESS DAMAGE OR SCARRING OF PAVEMENT SHALL BE REPAIRED AT THE CONTRACTOR'S EXPENSE.
5. THE PROPOSED PERMANENT MARKINGS SHALL BE LAID OUT BY THE CONTRACTOR IN ADVANCE OF THE MARKING INSTALLATION. MARKINGS SHALL NOT BE APPLIED UNTIL THE LAYOUT HAS BEEN APPROVED BY THE CITY TRAFFIC ENGINEER.
6. CENTER LINES SHALL BE MARKED ON ALL UNDIVIDED ARTERIAL STREETS, AND ANY OTHER UNDIVIDED STREET WITH MORE THAN TWO LANES AND/OR A SPEED LIMIT OF 30 MPH OR MORE.
7. EDGE LINES SHALL BE MARKED ON ALL NON-CURBED STREETS.

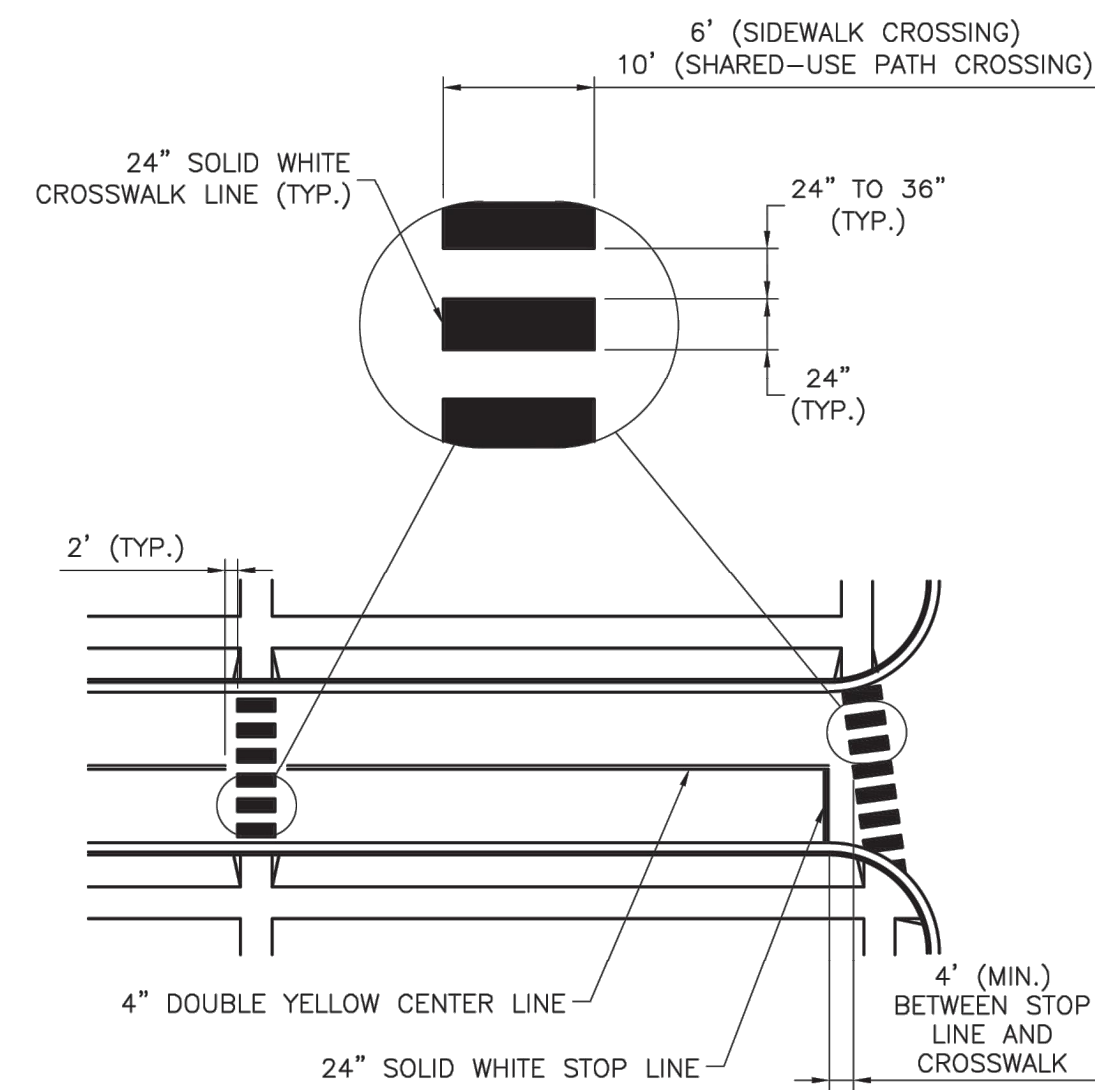

TYPICAL MID-BLOCK OR SCHOOL CROSS WALK

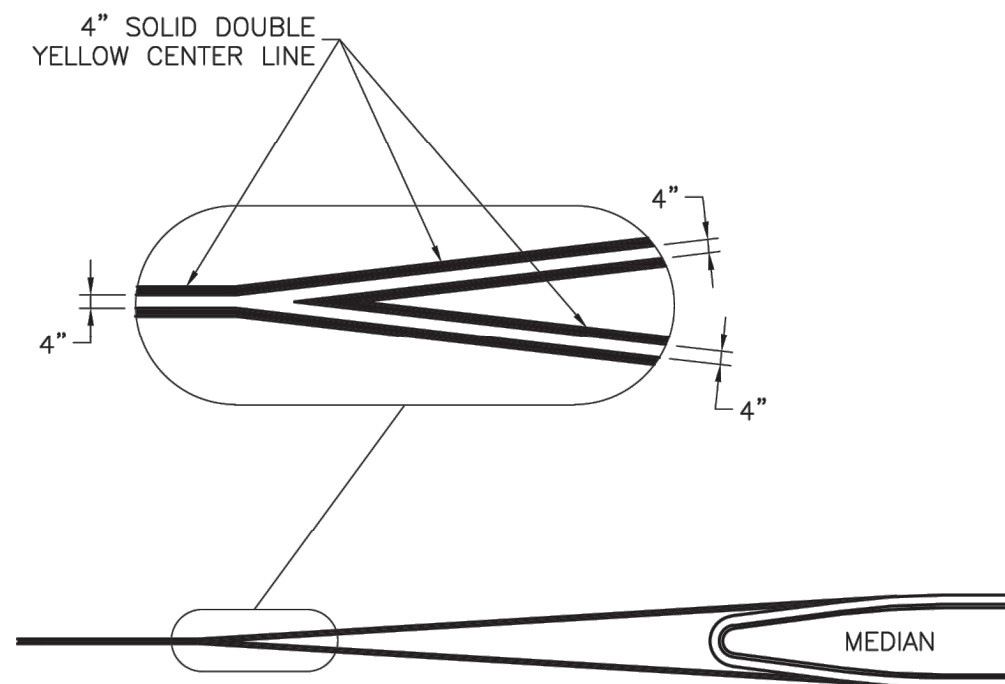

TYPICAL MEDIAN NOSE CENTER LINE DETAIL

LEE'S SUMMIT
MISSOURI

STANDARD DETAILS
CITY OF LEE'S SUMMIT, MO
LEE'S SUMMIT, JACKSON COUNTY, MO

Project:

ROADWAY MARKING DETAILS

Sheet Name:

Drawn By: BWC
Checked By: MP
Date: 01/2020
Proj. #:

PM-1

CITY
STANDARD
DETAILS

PROJECT NO.:02-0183

MDG
Midwest Design Group
Kansas City

PO Box 860015
Shawnee, KS 66286-0015
P 913.248.9385

PUBLIC IMPROVEMENT PLANS
IN ASSOCIATION WITH

QuikTrip No. 0183R

1001 SW BLUE PARKWAY
LEE'S SUMMIT, JACKSON CO., MO 64063

QT

© COPYRIGHT QUIKTRIP CORPORATION 2011
ANY UNAUTHORIZED USE, REPRODUCTION,
PUBLICATION, DISTRIBUTION, OR SALE IN
WHOLE OR IN PART, IS STRICTLY FORBIDDEN.

PROTOTYPE: P-120
DIVISION: 02
VERSION: 001
DESIGNED BY: CSH
DRAWN BY: CSH
REVIEWED BY: TRW

REV	DATE	DESCRIPTION

ORIGINAL ISSUE DATE: 06/03/2025

SHEET TITLE:

ROADWAY MARKING
DETAILS (PM-1)

SHEET NUMBER:

14



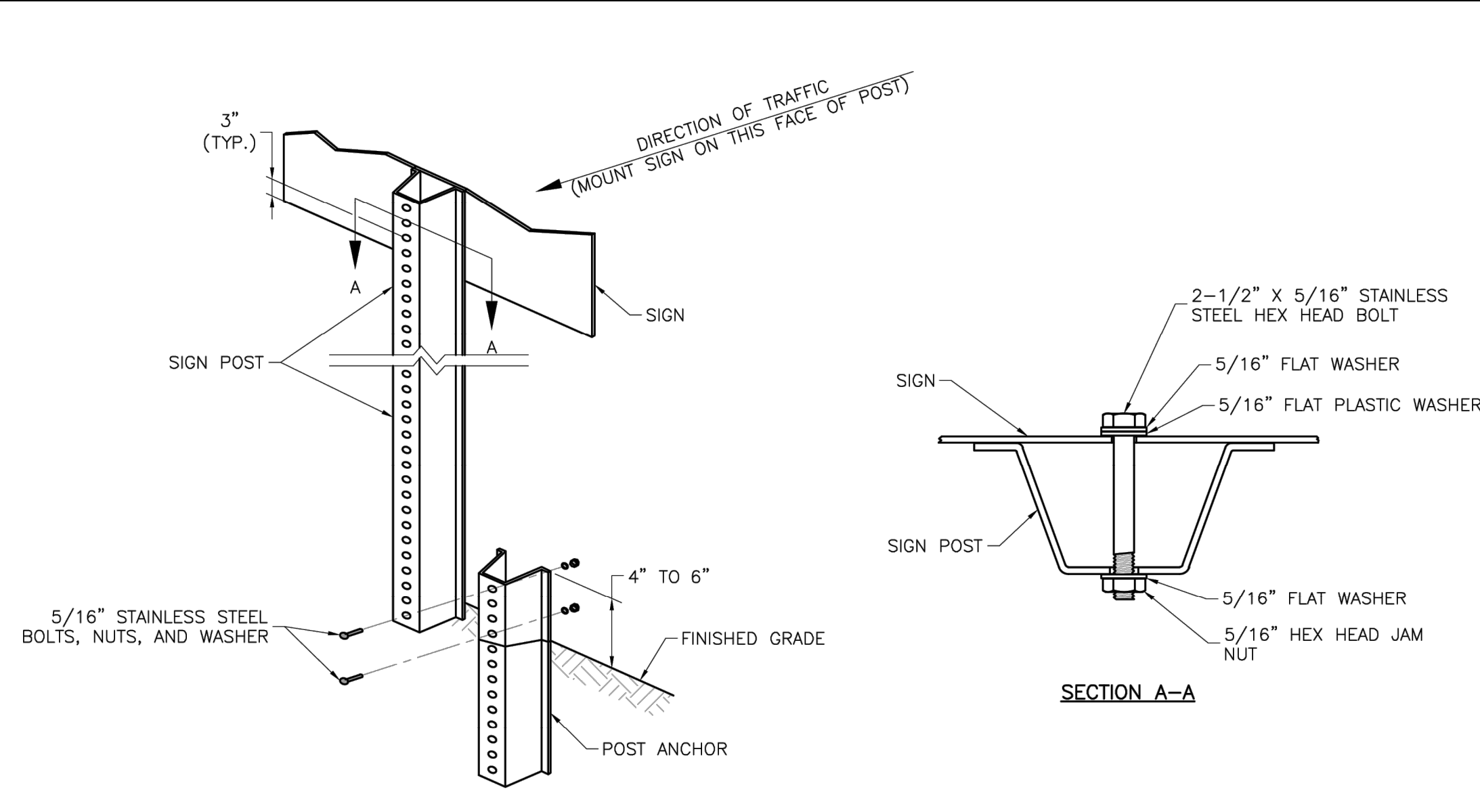

U-STEEL POST DETAILS

NOTES:

- NOTES:**
1. SPLICE SHALL BE POSITIONED ENTIRELY BETWEEN FINISHED GRADE LINE AND 18" ABOVE FINISHED GRADE LINE. ONLY ONE SPLICE WILL BE ALLOWED PER POST.
 2. U-STEEL POST SHALL BE 3 LB./FT., GALVANIZED ACCORDING TO ASTM A123.
 3. U-STEEL POST CAN BE USED FOR INSTALLATION OF SIGNS WITH AN AREA OF LESS THAN 2.5 SQUARE FEET.
 4. ALL POSTS SHALL BE EMBEDDED A MINIMUM OF 3 FEET.

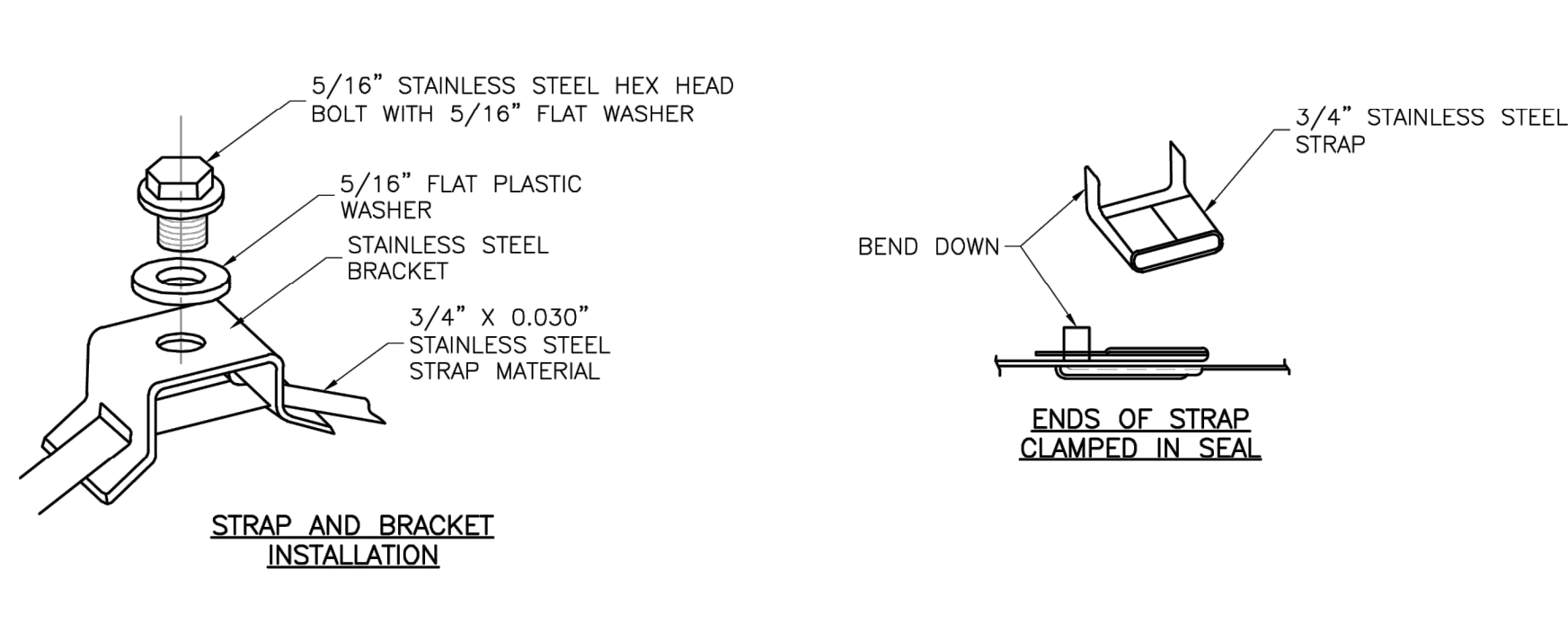

STRAP TYPE SIGN SUPPORT DETAILS

NOTES:

STR
NOTES:

- NOTES:
1. SIGNS ON METAL POLES SHALL BE ATTACHED WITH TWO BRACKETS AND STAINLESS STEEL BANDS.
 2. HOLES IN SIGN FOR ATTACHMENT TO THE MOUNTING BRACKETS SHALL BE OFFSET A MINIMUM OF 2 INCHES FROM THE EDGE OF THE SIGN.
 3. HOLES IN SIGN SHALL BE LOCATED SUCH THAT THE SIGN IS LEVEL.
 4. ALL STRAP, BRACKET, AND SEAL MATERIALS SHOULD BE TYPE 304 STAINLESS STEEL.

- PERMANENT SIGNING GENERAL NOTES:

- PERMANENT SIGNING GENERAL NOTES:**
1. ALL SIGNING SHALL BE IN ACCORDANCE WITH THE LATEST EDITION OF THE MANUAL ON UNIFORM TRAFFIC CONTROL DEVICES (MUTCD).
 2. THE CONTRACTOR IS RESPONSIBLE FOR AVOIDING ANY AND ALL UTILITIES WHEN INSTALLING SIGN POSTS, WHETHER THE UTILITY IS INDICATED ON THE PLANS OR NOT.
 3. ALL WORKMANSHIP AND MATERIALS SHALL BE SUBJECT TO THE INSPECTION AND APPROVAL OF THE PUBLIC WORKS DEPARTMENT OF THE CITY OF LEE'S SUMMIT.
 4. THE CONTRACTOR SHALL STAKE THE LOCATION OF ALL SIGN POSTS TO BE INSTALLED. THE CITY INSPECTOR SHALL INSPECT THE STAKING PRIOR TO INSTALLATION. MINOR RELOCATION TO AVOID CONFLICTS MAY BE ALLOWED WITH THE APPROVAL OF THE CITY TRAFFIC ENGINEER.
 5. SIGNS SHOWN TO BE INSTALLED ON THE SIDE OF METAL POLES SHALL BE MOUNTED WITH STAINLESS STEEL STRAPS OR WING BRACKETS AS DETAILED. NO SIGNS ARE TO BE INSTALLED ON WOOD POLES. SEE TRAFFIC SIGNAL STANDARD DRAWINGS FOR THE INSTALLATION OF SIGNS ON MAST ARMS.
 6. ALL POST MOUNTED SIGNS SHALL BE INSTALLED WITH BREAKAWAY ANCHORS ACCORDING TO THE STANDARD DRAWINGS.
 7. ALL EXISTING SIGNS WILL BE USED IN PLACE DURING CONSTRUCTION AND PROTECTED FROM DAMAGE UNLESS OTHERWISE INDICATED IN THE PLANS. IF THE CONTRACTOR DAMAGES ANY EXISTING SIGN OR POSTS DURING CONSTRUCTION, THE CONTRACTOR WILL BE REQUIRED TO REPLACE THE DAMAGED MATERIALS WITH NEW SIGNS OR POSTS AT THE CONTRACTOR'S EXPENSE. THE CONTRACTOR SHALL BE RESPONSIBLE FOR REMOVING AND STORING ANY SIGNS THAT ARE TO BE REINSTALLED ON THE PROJECT. ALL EQUIPMENT SHALL BE REINSTALLED IN GOOD CONDITION.
 8. EXISTING PERMANENT SIGNS AND POSTS REMOVED BY THE CONTRACTOR FOR CONSTRUCTION PURPOSES WHICH ARE NOT TO BE REINSTALLED SHALL BE DELIVERED TO THE CITY'S PUBLIC WORKS MAINTENANCE FACILITY (1971 SE HAMLEN ROAD). THE CONTRACTOR SHALL BE RESPONSIBLE FOR REMOVING AND STORING EQUIPMENT IN GOOD CONDITION AND IS FULLY RESPONSIBLE FOR THE EQUIPMENT UNTIL IT IS DELIVERED.
 9. ALL STOP, YIELD, OR STREET NAME SIGNS SHALL BE MAINTAINED IN A CONSPICUOUS LOCATION FOR THE DRIVING PUBLIC. ALL STOP AND YIELD SIGNS REMOVED FOR CONSTRUCTION PURPOSES CAN BE TEMPORARILY ERECTED IN REFLECTORIZED DRUMS (NO LESS THAN 7 FEET ABOVE THE PAVEMENT SURFACE) UNTIL THEY CAN BE REINSTALLED. ANY TEMPORARY STOP OR YIELD SIGN INSTALLATION TO BE LEFT IN PLACE OVERNIGHT WILL REQUIRE PRIOR APPROVAL FROM THE CITY INSPECTOR.

SQUARE STEEL POST INSTALLATION SEQUENCE:

- SQUARE STEEL POST INSTALLATION SEQUENCE:
1. SIGN POST ANCHOR DRIVEN PARTIALLY INTO THE GROUND USING A DRIVE CAP WITH A SLEDGE OR POWER EQUIPMENT.
 2. ANCHOR SLEEVE SLIPPED OVER ANCHOR AND DRIVE INTO THE GROUND TOGETHER WITH THE SIGN POST ANCHOR.
 3. INSERT SIGN POST INTO THE POST ANCHOR AND BOLT IN PLACE.

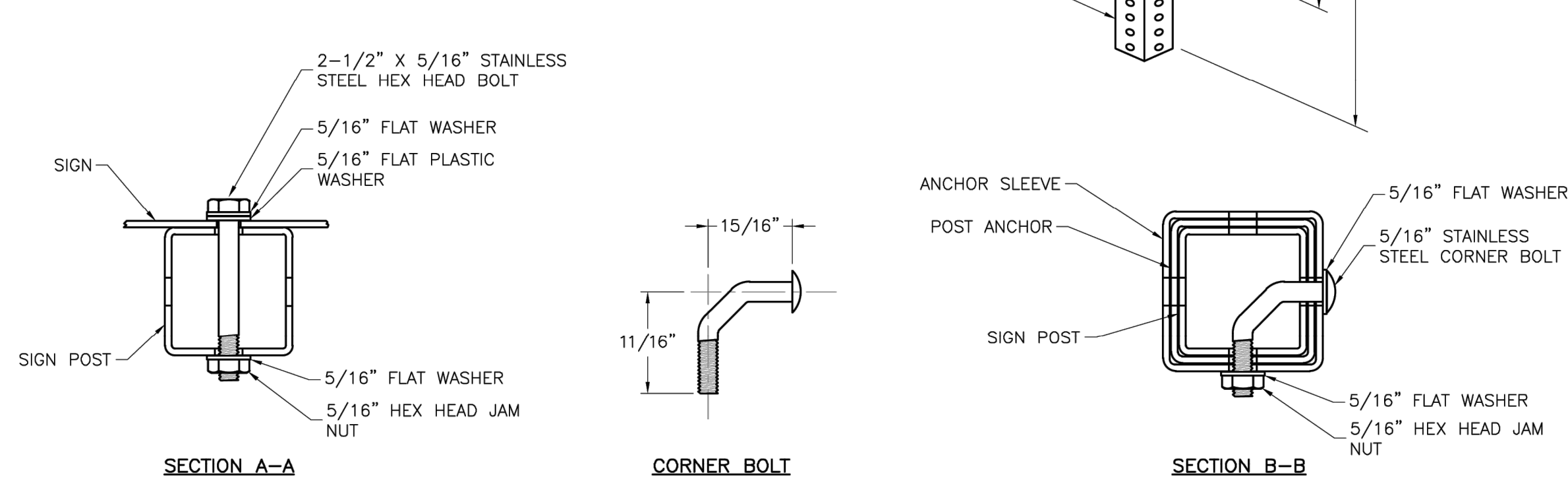

SQUARE STEEL POST DETAILS

NOTES:

- SQUARE STEEL POST DETAILS
- NOTES:
1. SQUARE STEEL SIGN POSTS AND BREAK-AWAY ANCHOR SHALL CONSIST OF THE FOLLOWING MATERIALS:
SIGN POST - 14 GA. 2" X 2" SQUARE STEEL POST
POST ANCHOR - 12 GA. 2 ½" X 2 ½" X 36" SQUARE STEEL POST
ANCHOR SLEEVE - 12 GA. 2 ½" X 2 ½" X 18" SQUARE STEEL POST
 2. 14 GA. POSTS MUST MEET A CERTIFIED MINIMUM YIELD STRENGTH OF 60,000 PSI.
 3. IN ALL INSTALLATIONS THE FIRST HOLE ABOVE THE FINISHED GRADE LINE ON THE SIGN POST, ANCHOR, AND ANCHOR SLEEVE MUST BE IN LINE FOR THE INSERTION OF THE CORNER BOLT.
 4. THE MAXIMUM AREA FOR ONE SIGN POST IS 9.0 SQUARE FEET. A SIGN OR COMBINATION OF SIGNS WITH AN AREA GREATER THAN 9.0 SQUARE FEET WILL REQUIRE TWO POSTS. ALSO, SIGNS WITH A WIDTH GREATER THAN OR EQUAL TO 48" (NOT INCLUDING 36" X 36" DIAMOND SHAPED SIGNS) WILL REQUIRE TWO POSTS.

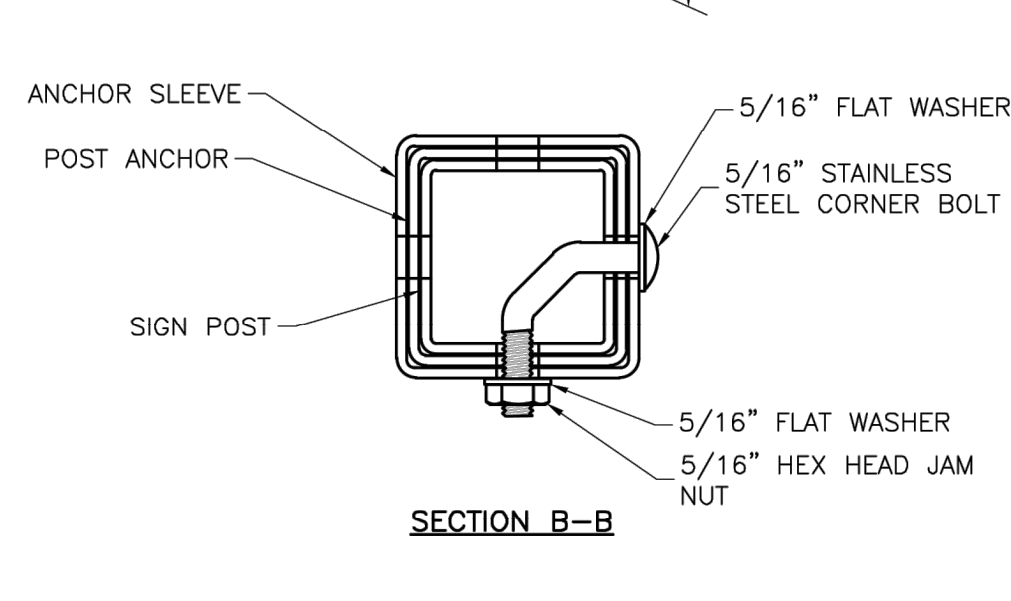
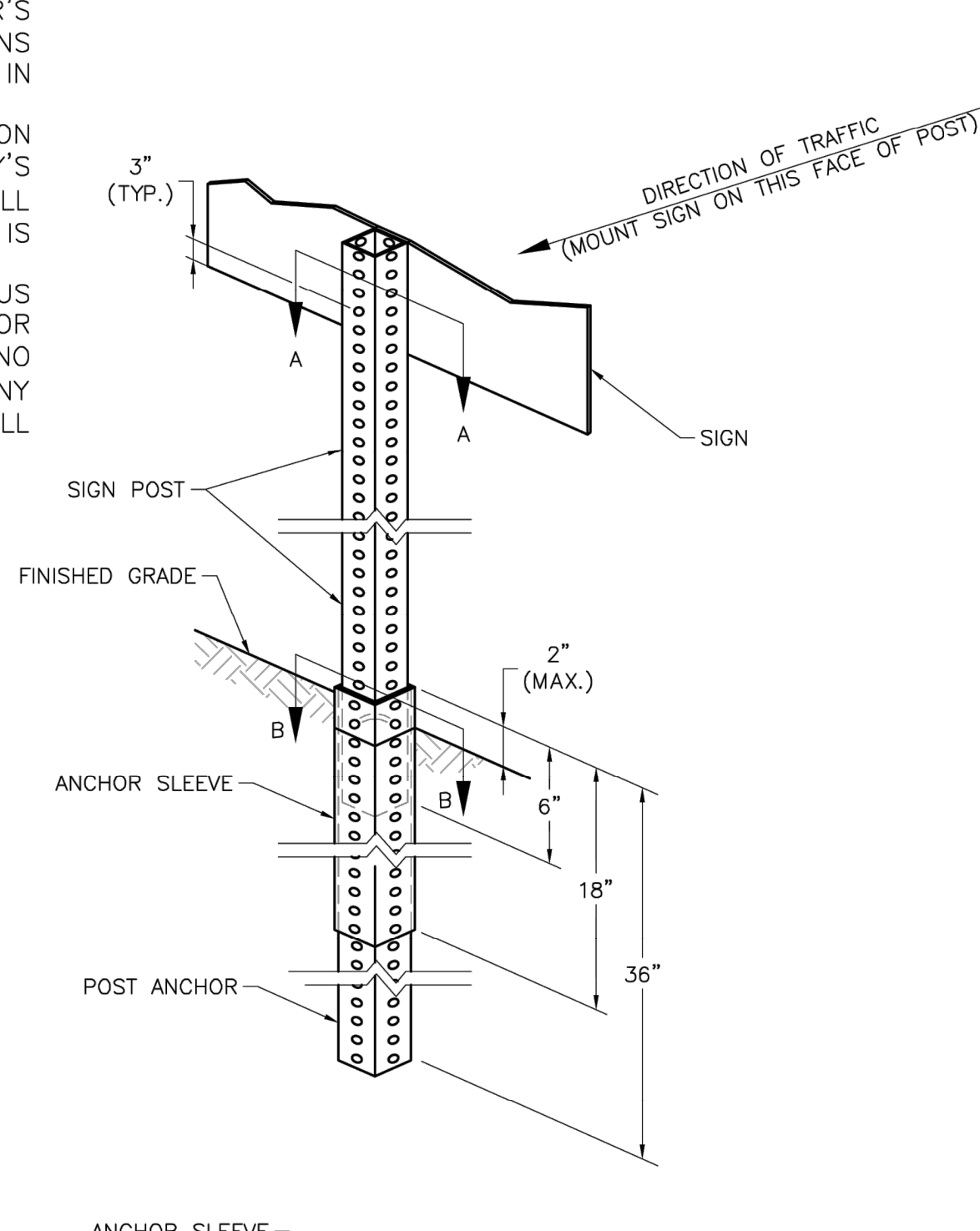

LEE'S SUMMIT
MISSOURI

<p>Project:</p> <p>STANDARD DETAILS</p> <p>CITY OF LEE'S SUMMIT, MO</p> <p>LEE'S SUMMIT, JACKSON COUNTY, MO</p>

POST DETAILS

Drawn By: BWC
Checked By: MP

Drawn By: BWC
Checked By: MP
Date: 01/2020

Checked By: MP
Date: 01/2020
Proj. #:

Date: _____
Proj. #: _____

SN-2

CITY
STANDARD
DETAILS

PROJECT NO.:02-018

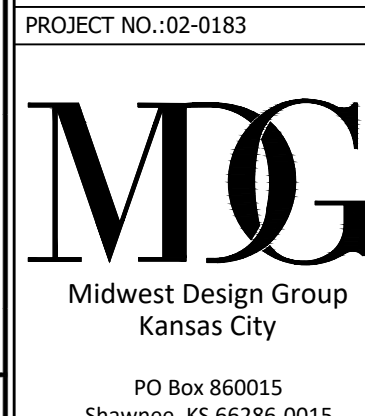

Midwest Design Group
Kansas City
PO Box 860015
Shawnee, KS 66286-0015
P 913.248.9385

PUBLIC IMPROVEMENT PLANS
IN ASSOCIATION WITH
QuikTrip No. 0183R
1001 SW BLUE PARKWAY
LEE'S SUMMIT, JACKSON CO., MO 64063



© COPYRIGHT QUIKTRIP CORPORATION 20
ANY UNAUTHORIZED USE, REPRODUCTION,
PUBLICATION, DISTRIBUTION, OR SALE IN
WHOLE OR IN PART, IS STRICTLY FORBIDDEN

PROTOTYPE: P-120

PROTOTYPE:
DIVISION: 02
VERSION: 001

PROTOTYPE: P-12
DIVISION: 02
VERSION: 001
DESIGNED BY: CS

DIVISION: U2
VERSION: 001
DESIGNED BY: CS
DRAWN BY: CSH

DESIGNED BY: CSH
DRAWN BY: CSH
REVIEWED BY: TRV

[illegible]

SHEET TITLE

SHEET TITLE:

POST DETAILS (SN-2)

SHEET NUMBER:

16



- ### TYPICAL STREET CLOSURE

TC-1

17

FILE LOCATION: \\DESKTOP-HMC86B\Civil_3D Projects\QT183- Lee's Summit, MO\02-0183 DETAILS CITY.dwg TAB NAME:11 USER:dkhol SAVED:6/2/2025 3:11 PM PLOTTED:6/3/2025 9:57 AM

NOTES:

1. ALL SIGNS, BARRICADES, CHANNELIZERS, MARKINGS AND OTHER TRAFFIC CONTROL DEVICES SHALL CONFORM TO THE MANUAL ON UNIFORM TRAFFIC CONTROL DEVICES (MUTCD).
2. DETOUR ROUTES ARE NOT REQUIRED TO BE POSTED FOR THE CLOSURE OF A LOCAL STREET.
3. TRAFFIC SHALL ONLY BE DETOURED VIA ARTERIAL AND/OR COLLECTOR STREETS UNLESS OTHERWISE APPROVED BY THE CITY TRAFFIC ENGINEER.
4. WHEN A DETOUR ROUTE REQUIRES VEHICLES TO MAKE A TURN AT AN INTERSECTION WITH MORE THAN ONE APPROACH LANE, DETOUR SIGNS WITH ADVANCE ARROWS WILL BE REQUIRED AT LEAST 300 FEET IN ADVANCE OF THE INTERSECTION.
5. ADDITIONAL DETOUR SIGNAGE MAY BE REQUIRED BY THE CITY TRAFFIC ENGINEER.
6. REQUESTS TO USE THE CITY'S PORTABLE CHANGEABLE MESSAGE SIGNS SHALL BE MADE TO THE PUBLIC WORKS OPERATIONS DIVISION AND THE CITY TRAFFIC ENGINEER AT LEAST FIVE DAYS IN ADVANCE.

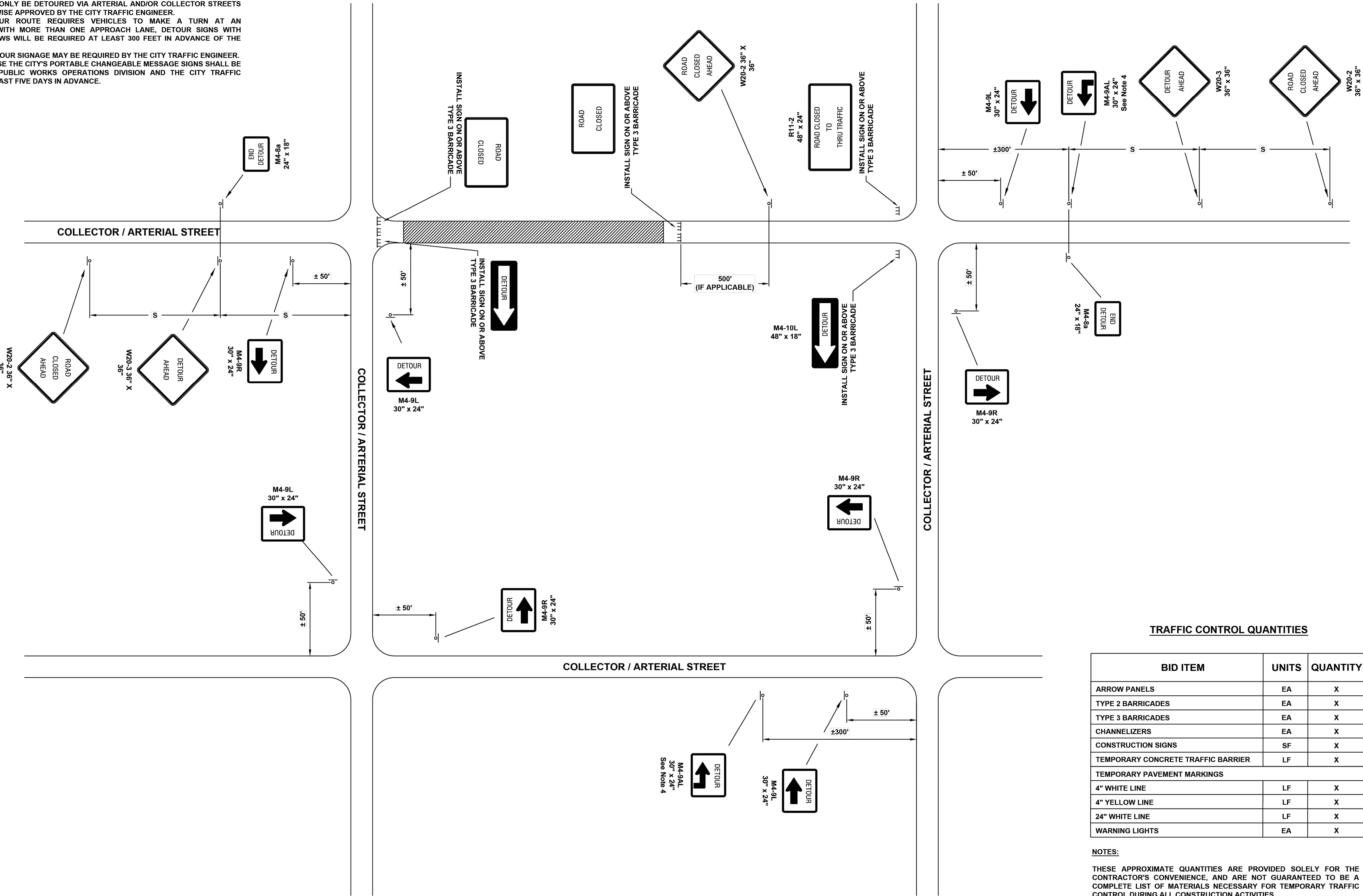

LEE'S SUMMIT
MISSOURI



PUBLIC WORKS ENGINEERING DIVISION | 220 SE GREEN STREET | LEE'S SUMMIT, MO 64083

PROJECT: **STANDARD DETAILS**
PUBLIC WORKS ENGINEERING
LEE'S SUMMIT, JACKSON COUNTY, MISSOURI

SHEET NAME: **TRAFFIC CONTROL DETAILS**

DRAWN BY: **CNS**
CHECKED BY: **MJF**
DATE: **05/13/2024**
PROJECT #:

TC-2

CITY
STANDARD
DETAILS

PROJECT NO.:02-0183

MDG
Midwest Design Group
Kansas City
PO Box 860015
Shawnee, KS 66286-0015
P 913.246.9385

PUBLIC IMPROVEMENT PLANS
IN ASSOCIATION WITH
QuikTrip No. 0183R
1001 SW BLUE PARKWAY
LEE'S SUMMIT, JACKSON CO., MO 64063



© COPYRIGHT QUIKTRIP CORPORATION 2011
ANY UNAUTHORIZED USE, REPRODUCTION,
PUBLICATION, DISTRIBUTION, OR SALE IN
WHOLE OR IN PART, IS STRICTLY FORBIDDEN.

PROTOTYPE: P-120
DIVISION: 02
VERSION: 001
DESIGNED BY: CSH
DRAWN BY: CSH
REVIEWED BY: TRW

REV	DATE	DESCRIPTION

SHEET TITLE:
TRAFFIC CONTROL DETAILS
(TC-2)

SHEET NUMBER:

18

ORIGINAL ISSUE DATE: 06/03/2025