

# ALURA APARTMENTS - VILLAGE AT DISCOVERY PARK

## BUILDING 2 TYPE "B"

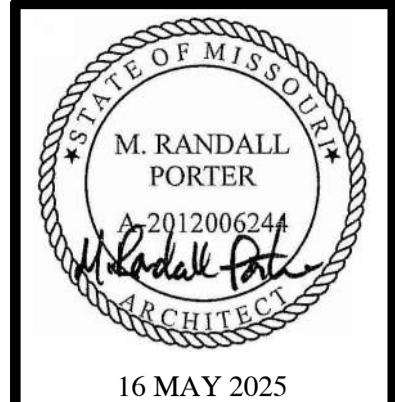

16 MAY 2025  
M. RANDALL PORTER  
ARCHITECT LICENSE#  
A-2012006244

ALURA APARTMENTS - VILLAGE AT DISCOVERY PARK  
LEE'S SUMMIT, JACKSON COUNTY, MISSOURI

Wallace  
ARCHITECTS L.L.C.  
Columbia, MO  
P 573-258-7200

WALLACE ARCHITECTS, LLC  
MISSOURI STATE CERTIFICATE  
OF AUTHORITY: 2003019614  
COPYRIGHT © 2025  
1ST ISSUE  
15 APR 2025

ISSUE/REVISIONS  
15 APR 2025 ISSUE SET  
16 MAY 2025 ADDENDUM #1

0.0B  
JOB NO.  
4938  
5/16/2025 11:58 PM

# ALURA APARTMENTS - VILLAGE AT DISCOVERY PARK

## APARTMENT BUILDING TYPE "B"

LEE'S SUMMIT, JACKSON COUNTY, MISSOURI

### PROJECT INFORMATION

SITE DATA					
SITE ZONING: (SEE CIVIL)					
SITE SIZE: (SEE CIVIL)					
SITE DENSITY: (SEE CIVIL)					
NO. OF PARKING SPACES: (SEE CIVIL)					
BUILDING DATA (BLDG. 2, 3, 7 & 12)					
DWELLING UNITS	LABEL	COMPLIANCE WITH	SQ FT	QTY	SUBTOTAL
1-BR-A	ANSI "B"	ANSI "B", FHA	692	15	10,380 SF
1-BR-A	ANSI "B"/AV	ANSI "B", FHA/AV	692	1	692 SF
1-BR-B	ANSI "B"	ANSI "B", FHA	795	7	5,565 SF
1-BR-B	ANSI "A"	ANSI "A", FHA	795	1	795 SF
1-BR-C	ANSI "B"	ANSI "B", FHA	572	4	2,288 SF
2-BR-A	ANSI "B"	ANSI "B", FHA	1051	8	8,408 SF
2-BR-B	ANSI "B"	ANSI "B", FHA	1137	8	9,096 SF
DWELLING UNIT AREA:			44	44	37,224 SF
NON-DWELLING AREA: BALCONIES, CORRIDOR, COMMON AREA & SPRINKLER ROOM					10,226 SF
TOTAL BUILDING AREA:					47,450 SF
TOTAL RENTAL UNITS: (44) TOTAL UNITS, PER BUILDING: (28) 1-BR UNITS, (16) 2-BR UNITS					
CODES AND REGULATIONS					
BLDG. & RELATED CODES: 2018 IPC, 2018 IPC, 2018 IMC, 2018 IECC					
ELECT. CODE: 2017 NEC					
FIRE CODE: 2018 IFC					
ACCESSIBILITY: 2009 ICC/ANSI A117.1, FAIR HOUSING ACT					
MISC.: ALL APPLICABLE FEDERAL, STATE, LOCAL CODES, LAWS AND ORDINANCES					
BUILDING CODE DATA					
USE GROUP: R-2					
CONSTRUCTION TYPE: I/A					
EXT. WALL CONSTRUCTION: 1-HR RATED EXTERIOR WALLS (RATED FROM INSIDE)					
OTHER CONSTRUCTION: 1/2-HR RATED CORRIDOR WALLS, 1-HR RATED UNIT SEPARATION WALLS, LOAD BEARING WALLS, ROOF/CEILING & FLOOR/CEILING ASSEMBLIES, 2-HR WALLS & ROOF/CEILING @ ELEVATOR & STAIR SHAFTS, UNRATED INTERIOR WALLS					
ALLOW. AREA PER FLOOR: R-2 = 12,000 SF					
AREA ADJUSTMENTS: FULL FRONTAGE INCREASE R-2 = 12,000(1.00-.25) x 30/30 = 9,000 SF/FLOOR INCREASE = 21,000 SF / FLOOR TOTAL ALLOWABLE FOR R-2					
ACTUAL AREA PER FLOOR: 1ST FLOOR = 12,101 SF, 2ND, 3RD & 4TH FLOORS = 11,783 SF EACH					
ALLOW. HEIGHT & FLOORS: R-2 = 60'-0", 4 STORIES					
HEIGHT ADJUSTMENTS: NONE REQUIRED, NONE TAKEN					
ACTUAL HEIGHT & FLOORS: 58'-4 1/2", 4 STORIES					
SPRINKLER SYSTEM: NFPA 13R DESIGNED AND INSTALLED BY ACCREDITED FIRE PROTECTION SYSTEM DESIGNER AND INSTALLER. PROTECTION SHALL INCLUDE ALL AREAS AS APPLICABLE BY LOCAL AND STATE CODES. COORDINATE WITH GC/OWNER REGARDING THE INSTALLATION OF THE WET/DRY FIRE SUPPRESSION SYSTEM FOR UNCONDITIONED FREEZE PROTECTION PER O.O CODE DATA, PROVIDE FLEXIBLE DRY HEADS AT BALCONIES, PROVIDE FREEZE PROTECTED SOFFITS AS REQUIRED ON THE TOP FLOOR PER O.O CODE DATA INFORMATION. THIS COORDINATION SHOULD BE INCLUDED IN THE BASE BID.					

### INDEX TO DRAWINGS

Sheet Number	Sheet Name	Sheet Issue Date	Current Revision Date	Current Revision Description
1 - COVER SHEET				
0.0B	COVER SHEET	15 APR 2025	16 MAY 2025	ADDENDUM #1
SP1.0B	SPECIFICATIONS	15 APR 2025	15 APR 2025	ISSUE SET
SP1.1B	SPECIFICATIONS	15 APR 2025	15 APR 2025	ISSUE SET
SP1.2B	SPECIFICATIONS	15 APR 2025	15 APR 2025	ISSUE SET
SP1.3B	SPECIFICATIONS	15 APR 2025	15 APR 2025	ISSUE SET
2 - STRUCTURAL (BY CROCKETT ENGINEERING CONSULTANTS)				
S100	GENERAL STRUCTURAL DATA	15 APR 2025	15 APR 2025	ISSUE SET
S200	FOUNDATION PLAN	15 APR 2025	15 APR 2025	ISSUE SET
S210	FOUNDATION DETAILS	15 APR 2025	15 APR 2025	ISSUE SET
S211	FOUNDATION DETAILS	15 APR 2025	15 APR 2025	ISSUE SET
S300	2ND FLOOR FRAMING PLAN	15 APR 2025	15 APR 2025	ISSUE SET
S300A	SHEAR WALL PLAN	15 APR 2025	15 APR 2025	ISSUE SET
S400	3RD FLOOR FRAMING PLAN	15 APR 2025	15 APR 2025	ISSUE SET
S500	4TH FLOOR FRAMING PLAN	15 APR 2025	15 APR 2025	ISSUE SET
S510	FLOOR FRAMING DETAILS	15 APR 2025	15 APR 2025	ISSUE SET
S511	FLOOR FRAMING DETAILS	15 APR 2025	15 APR 2025	ISSUE SET
S600	ROOF FRAMING PLAN	15 APR 2025	15 APR 2025	ISSUE SET
S610	ROOF FRAMING DETAILS	15 APR 2025	15 APR 2025	ISSUE SET
S611	ROOF FRAMING DETAILS	15 APR 2025	15 APR 2025	ISSUE SET
S612	ROOF FRAMING DETAILS	15 APR 2025	15 APR 2025	ISSUE SET
3 - ARCHITECTURAL				
A1.0B	FIRST FLOOR BUILDING PLAN	15 APR 2025	16 MAY 2025	ADDENDUM #1
A1.1B	SECOND FLOOR BUILDING PLAN	15 APR 2025	15 APR 2025	ISSUE SET
A1.2B	THIRD FLOOR BUILDING PLAN	15 APR 2025	15 APR 2025	ISSUE SET
A1.3B	FOURTH FLOOR BUILDING PLAN	15 APR 2025	15 APR 2025	ISSUE SET
A1.4B	1-BR UNIT DIMENSION PLANS, DOOR SCHEDULE, NOTES & WALL TYPES	15 APR 2025	15 APR 2025	ISSUE SET
A1.5B	2-BR UNIT DIMENSION PLANS	15 APR 2025	15 APR 2025	ISSUE SET
A1.6B	ENLARGED COMMON AREA DIMENSION PLANS	15 APR 2025	15 APR 2025	ISSUE SET
A1.7B	1-BR ACCESSIBILITY PLANS & NOTES	15 APR 2025	15 APR 2025	ISSUE SET
A1.8B	2-BR ACCESSIBILITY PLANS	15 APR 2025	15 APR 2025	ISSUE SET
A1.9B	ENLARGED COMMON AREA ACCESSIBILITY PLANS	15 APR 2025	15 APR 2025	ISSUE SET
A2.0B	ROOF PLAN, DETAILS & NOTES	15 APR 2025	15 APR 2025	ISSUE SET
A3.0B	EXTERIOR ELEVATIONS	15 APR 2025	15 APR 2025	ISSUE SET
A3.1B	EXTERIOR ELEVATIONS	15 APR 2025	15 APR 2025	ISSUE SET
A4.0B	WALL SECTIONS	15 APR 2025	15 APR 2025	ISSUE SET
A4.1B	WALL SECTIONS	15 APR 2025	15 APR 2025	ISSUE SET
A4.2B	WALL SECTIONS	15 APR 2025	15 APR 2025	ISSUE SET
A4.3B	WALL SECTIONS	15 APR 2025	15 APR 2025	ISSUE SET
A4.4B	ELEVATOR WALL SECTIONS	15 APR 2025	15 APR 2025	ISSUE SET
A4.5B	STAIR SHAFT WALL SECTION & DETAILS	15 APR 2025	15 APR 2025	ISSUE SET
A4.6B	FRAMING DETAILS	15 APR 2025	15 APR 2025	ISSUE SET
A4.7B	FRAMING DETAILS	15 APR 2025	15 APR 2025	ISSUE SET
A4.8B	FLASHING DETAILS	15 APR 2025	15 APR 2025	ISSUE SET
A5.0B	FIRE RATED ASSEMBLIES	15 APR 2025	15 APR 2025	ISSUE SET
A5.1B	FIRE RATED ASSEMBLIES	15 APR 2025	15 APR 2025	ISSUE SET
A5.2B	FIRE RATED ASSEMBLIES	15 APR 2025	15 APR 2025	ISSUE SET
A5.3B	FIRE RATED ASSEMBLIES	15 APR 2025	15 APR 2025	ISSUE SET
A5.4B	FIRE RATED ASSEMBLIES	15 APR 2025	15 APR 2025	ISSUE SET
A5.5B	FIRE RATED ASSEMBLIES	15 APR 2025	15 APR 2025	ISSUE SET
A5.6B	FIRE RATED ASSEMBLIES	15 APR 2025	15 APR 2025	ISSUE SET
A6.0B	1-BR FINISH PLANS, FINISH SCHEDULE & NOTES	15 APR 2025	15 APR 2025	ISSUE SET
A6.1B	2-BR FINISH PLANS & FINISH SCHEDULE	15 APR 2025	15 APR 2025	ISSUE SET
A6.2B	COMMON AREA FINISH PLANS & FINISH SCHEDULE	15 APR 2025	16 MAY 2025	ADDENDUM #1
A7.0B	INTERIOR ELEVATIONS NOTES AND DETAILS	15 APR 2025	15 APR 2025	ISSUE SET
A7.1B	1-BR INTERIOR ELEVATIONS	15 APR 2025	15 APR 2025	ISSUE SET
A7.2B	1-BR INTERIOR ELEVATIONS	15 APR 2025	15 APR 2025	ISSUE SET
A7.3B	2-BR INTERIOR ELEVATIONS	15 APR 2025	15 APR 2025	ISSUE SET
A7.4B	2-BR INTERIOR ELEVATIONS	15 APR 2025	15 APR 2025	ISSUE SET
A8.0B	1ST & 2ND FLOOR REFLECTED CEILING PLANS	15 APR 2025	15 APR 2025	ISSUE SET
A8.1B	3RD & 4TH FLOOR REFLECTED CEILING PLANS	15 APR 2025	15 APR 2025	ISSUE SET
LS1.0B	1ST & 2ND FLOOR LIFE SAFETY PLANS	15 APR 2025	15 APR 2025	ISSUE SET
LS1.1B	3RD & 4TH FLOOR LIFE SAFETY PLANS	15 APR 2025	15 APR 2025	ISSUE SET

NOTE: INDEX TO DRAWINGS HAS BEEN UPDATED TO REFLECT THE SHEETS REVISED BY ADDENDUM #1.

### ARCHITECT'S JOB NO. 4938

### PROJECT LOCATION MAP



### SIGNATURE AREAS

NOTE: PROJECT CONSTRUCTION MUST BE IN COMPLIANCE WITH ALL APPLICABLE CODES, ORDINANCES, LAWS, AND REGULATIONS AS ENUMERATED ELSEWHERE IN THE PLANS AND SPECIFICATIONS.

ARCHITECT: WALLACE ARCHITECTS, LLC  
302 CAMPUSVIEW DRIVE SUITE 208, COLUMBIA, MO 65201  
BY: \_\_\_\_\_ DATE: \_\_\_\_\_

OWNER: THE VILLAGE AT DISCOVERY PARK, LLC  
3622 ENDEAVOR AVE., STE. 101, COLUMBIA, MO 65201  
BY: \_\_\_\_\_ DATE: \_\_\_\_\_

CONTRACTOR: INTRINSIC DEVELOPMENT, LLC  
3622 ENDEAVOR AVE., STE. 101, COLUMBIA, MO 65201  
BY: \_\_\_\_\_ DATE: \_\_\_\_\_

PM: RS DT: TY  
PC: CD QC: MK

PLAN SET NO. \_\_\_\_\_

ADDENDUM #1

D	DIVISION 03 - CONCRETE	SECTION 03 35 11 - CONCRETE FLOOR FINISHES	COATINGS	Curing and Sealing Compound, Moisture Emission-Reducing, Membrane-Forming: Liquid, membrane-forming, clear sealer, for application to newly-placed concrete, capable of providing adequate bond for flooring adhesives, initiation and over the long term; with sufficient moisture vapor impermeability to prevent deterioration of flooring adhesives due to moisture emission. Use this product to cure and seal all slabs to receive adhesively applied flooring. Comply with ASTM C309 and ASTM C1315 Type I Class A. VOC Content: Less than 100 g/L. Manufacturers: MasterKure CC 160 WB (formerly Kure-N-Seal) as manufactured by BASF Corp. Curing and Sealing Compound, Low Gloss: Liquid, membrane-forming, clear, non-yellowing acrylic; complying with ASTM C1315 Type I Class A. Application: Use at exposed slabs and toppings not scheduled to receive finish flooring. Vehicle: Water-based. VOC Content: OTC compliant. Manufacturers: Dayton Superior Corporation; Cure & Seal 1315 EF: www.daytonsuperior.com. Euclid Chemical Company; DIAMOND CLEAR VOX: www.euclidchemical.com.	Size: 0.1483 inch side rods with 0.1483 inch cross rods; width as required to provide not less than 5/8 inch of mortar coverage on each exposure.	DIVISION 05 - METALS	SECTION 05 60 00 - METAL FABRICATIONS	MATERIALS - STEEL	Steel Sections: ASTM A36/A36M. Plates: ASTM A283/A283M. Pipe: ASTM A53/A53M, Grade B Schedule 40, black finish. Bolts, Nuts, and Washers: ASTM A307, Grade A, plain. Bolts, Nuts, and Washers: ASTM F3125/F3125M, Type 1, plain. Welding Materials: AWS D1.1/D1.1M; type required for materials being welded. Shop and Touch-Up Primer: SSPC-Paint 15, complying with VOC limitations of authorities having jurisdiction. Touch-Up Primer for Galvanized Surfaces: SSPC-Paint 20, Type I - Inorganic, complying with VOC limitations of authorities having jurisdiction.	DIVISION 07 - THERMAL AND MOISTURE PROTECTION	SECTION 07 21 00 - THERMAL INSULATION	FIELD CONDITIONS	Do not install insulation adhesives when temperature or weather conditions are detrimental to successful installation.	FOAM BOARD INSULATION MATERIALS	Extruded Polystyrene (XPS) Board Insulation: Comply with ASTM C578 with either natural skin or cut cell surfaces. Type: ASTM C578, Type IV. Type and Thermal Resistance, R-value: Type IV, 5.0 (0.88), minimum, per 1 inch thickness at 75 degrees F mean temperature. Products: DuPont de Nemours, Inc. Styrofoam Brand Extruded 40: building.dupont.com. Kingspan Insulation LLC; GreenGuard XPS Type IV, 25 psi: www.kingspan.com. Owens Corning Corporation; FOAMULAR Highload Polystyrene (XPS) Insulation: www.ocbuildingspec.com.	GLASS FIBER BLANKET INSULATION MATERIALS	Glass Fiber Batt Insulation: Flexible preformed batt or blanket, complying with ASTM C665; friction fit. Thermal Resistance at exterior walls: R-value of 20 minimum. Facing: kraft paper. Products: CertainTeed Corporation: www.certainteed.com. Johns Manville: www.jm.com. Owens Corning Corporation: www.ocbuildingspec.com.	FOAM INSULATION	Single component polyurethane, low pressure foam sealant complying with ASTM E2178 for exterior wall penetrations. R-value; 1 inch of material at 72 degrees F: 4.7, minimum. Minimum Density: 1.0 pounds per cubic foot. Manufacturers: Dow Chemical Co.; Great Stuff: www.greatstuff.dow.com. FOMO Products Inc.; Handi Foam: www.fomo.com/handifoam. Touch 'n Seal Inc.; All Seasons: www.touch-n-seal.com.	ACCESSORIES	Tape: Reinforced polyethylene film with acrylic pressure sensitive adhesive. Insulation Fasteners: Lengths of unfinished, 13 gauge, 0.072 inch high carbon spring steel with chisel or mitered tips, held in place by tension, length to suit insulation thickness and substrate, capable of securely supporting insulation in place. Adhesive: Type recommended by insulation manufacturer for application.	SECTION 07 21 26 - BLOWN INSULATION	MATERIALS	Refer to Specification/Selection Design sheets. Applications: Provide blown insulation in attic as indicated on drawings. Loose Fill Insulation: ASTM C739, cellulose fiber type, bulk for pneumatic placement. Thermal Transmittance (U-value): 0.27 BTU/hr sq ft deg F, maximum. Total Thermal Resistance at Attic: Garage and Maintenance Buildings: R-value of 38 (deg F hr sq ft)/Btu, minimum.	ACCESSORIES	Roof Ventilation Baffles: Prefabricated ventilation channels for placement under roof sheathing with baffles to prevent wind-washing.	SECTION 07 25 00 - WEATHER BARRIERS	WATER-RESISTIVE AIR BARRIERS	Description: Materials installed behind exterior wall coverings; designed to prevent liquid water from further penetration into exterior wall assembly. Primary materials include mechanically applied sheets; accessory materials include flashings and seam tapes. Water-Resistive and Air Barrier, Multilayers: Outer layers of nonwoven, spunbonded polypropylene with vapor permeable, watertight polymeric middle layer. Air Permeance: 0.004 cm/sq ft, maximum, when tested in accordance with ASTM E2178. Water Vapor Permeance: 54 perms, minimum, when tested in accordance with ASTM E96/E96M using Procedure A - Desiccant Method, at 73.4 degrees F. Products: DuPont Building Innovations; Tyvek Home Wrap with FlexWrap NF, StraightFlash, StraightFlash VYF, Tyvek Wrap Caps, and Tyvek Tape: www.dupont.com. Kingspan Insulation LLC; GreenGuard HPW Building Wrap with GreenGuard Butyl Flashing and GreenGuard SuperStretch Flashing: www.trustrgreenguard.com. National Shelter Products, Inc.; DRYLine HP with DryLine Sheathing Tape, ATX Flashing, and ATX Flex Flashing: www.drylinewrap.com.	ACCESSORIES	Seal and Perimeter Tapes: As recommended by water-resistive barrier manufacturer. Flashings: As recommended by water-resistive barrier manufacturer for application. Flexible Flashing: Self-adhesive sheet flashing complying with ASTM D1970/D1970M, except slip resistance requirement is waived if not installed on a roof.	SECTION 07 31 13 - ASPHALT SHINGLES	MANUFACTURERS	Asphalt Shingles: CertainTeed; Landmark Series: www.certainteed.com. GAF; Timberline American Harvest: www.gaf.com/le. Owens Corning Corp; Oakridge: www.owenscorning.com.	ASPHALT SHINGLES	Asphalt Shingles: Asphalt-coated glass felt, mineral granule surfaced, complying with ASTM D3462/D3462M. Fire Resistance: Class A, complying with ASTM E108. Wind Resistance (Uplift): Class D, when tested in accordance with ASTM D7158/D7158M. Self-sealing type. Style: Laminated overlay.	SHEET MATERIALS	Smooth Surfaced Roll Roofing: Asphalt-coated organic felt, with smooth asphalt coating both sides, complying with ASTM D6380/D6380M, Class S, Type III, 51.1 lb/100 sq ft. Eave and Valley Protection Membrane: Self-adhering polymer-modified asphalt sheet complying with ASTM D1970/D1970M; 40 mil total thickness; with strippable treated release paper and polyethylene sheet top surface. Underlayment: Synthetic non-asphaltic sheet, intended by manufacturer for mechanically fastened roofing underlayment without sealed seams and meeting requirements of ASTM D226/D226M.	DIVISION 06 - WOOD, PLASTICS, AND COMPOSITES	SECTION 06 20 00 - FINISH CARPENTRY	DELIVERY, STORAGE, AND HANDLING	Protect from moisture damage. Store flat, on level area, to prevent warping.	FINISH CARPENTRY ITEMS	Surface Burning Characteristics: Provide materials having fire and smoke properties as required by applicable code. Exterior Finish Carpentry Items: Manufacturers: Acceptable manufacturers of cellular PVC moldings and trim; Azek Building Products: www.azek.com. Door and Window Casings and Moldings at Masonry Veneer: Molded Cellular PVC; suitable for paint finish, in profiles scheduled below. Door and Window Trim: To match Azek Black mould, 1-1/2 inch x 2 inch. Interior Finish Carpentry Items (Dwelling Units): Manufacturers: Acceptable millwork manufacturers of casings, molding and trim. Woodgrain Millwork: www.woodgrain.com. Trimco Millwork: www.trimcomillwork.com. Metrie Inc.: www.metrie.com. Moldings, Bases, Casings, and Miscellaneous Trim: Clear white pine, solid or finger jointed; primed for paint finish, in profiles as scheduled below. Door Trim: 1 1/8 inch x 2-1/4 inch Colonial Wood Casing. Baseboard Trim: 9/16 inch by 3-1/4 inch Colonial Wood Base. Window Sill: Furniture grade Clear White Pine, 1 inch x 4 inches nominal, back primed with eased edges.	LUMBER MATERIALS	Softwood Lumber: Clear White Pine species, plain sawn, maximum moisture content of 6 percent; with vertical grain, of quality suitable for transparent finish.	CELLULAR PVC MOLDINGS AND TRIM	Cellular PVC Trim: Extruded, expanded PVC; UV-resistant, heat-stabilized, and rigid material. Density: 31 pounds per cubic foot, minimum. Flame Spread: ASTM E84, 75, maximum.	PLASTIC LAMINATE MATERIALS	ACCESSORIES	Primer: As specified in Section 09 91 23. Wood Filler: Solvent base, tinted to match surface finish color. Epoxy Filler: As recommended by composite resin manufacturer, to match color of window sills.	HARDWARE	Countertop Support Brackets: Fixed, L-shaped, corner reinforced, face-of-wall mounting. Material: Steel. Finish: Manufacturer's standard, factory-applied, textured powder coat. Color: Black. Support Length: 24 inches.	FABRICATION	Cap exposed plastic laminate finish edges with material of same finish and pattern. When necessary to cut and fit in place, provide materials with ample allowance for cutting. Provide trim for scribing and site cutting.	SECTION 06 66 00 - ORNAMENTAL SIMULATED WOODWORK	DIVISION 04 - MASONRY	SECTION 04 20 00 - UNIT MASONRY	DELIVERY, STORAGE, AND HANDLING	Deliver, handle, and store masonry units by means that will prevent mechanical damage and contamination by other materials such as mud, grease, or other debris. Concrete Masonry Units: Store cubes in single stacks on level ground, covered and protected from inclement weather. Veneer Brick: Inspect bricks upon delivery at site and immediately inform manufacturer or supplier of any observed defects. Protect bagged materials and brick siding units from rain and groundwater by covering and storing on pallets or other means.	CONCRETE MASONRY UNITS	Concrete Block: Comply with referenced standards and as follows: Size: Standard units with nominal face dimensions of 16 by 8 inches and nominal depth of 8 inches. Load-Bearing Units: ASTM C90, medium weight.	BRICK UNITS	Manufacturers: Belden Brick: www.beldenbrick.com. Endicott Clay Products Co: www.endicott.com. Meridian Brick LLC (formerly Boral USA): www.meridianbrick.com. Sioux City Brick and Tile Co: www.siouxcitybrick.com. Facing Brick: ASTM C216, Type FBS Smooth, Grade SW. Color and texture: As selected by Owner. Actual size: 3-5/8 inches x 2-1/4 inches x 7-5/8 inches.	MORTAR MATERIALS	Portland Cement: ASTM C150/C150M, Type I; color as required to produce approved color sample. Hydrated Lime: ASTM C207, Type S. Mortar Aggregate: ASTM C144. Pigments for Colored Mortar: Pure, concentrated mineral pigments specifically intended for mixing into mortar and complying with ASTM C979/C979M. Water: Clean and potable. Packaged Dry Material for Mortar for Unit Masonry: Premixed Portland cement, hydrated lime, and sand; complying with ASTM C1714/C1714M and capable of producing mortar of the specified strength in accordance with ASTM C270 with the addition of water only. Type: Type N. Packaged Dry Material for Grout for Masonry: Premixed cementitious materials and dried aggregates; capable of producing grout of the specified strength in accordance with ASTM C476 with the addition of water only. Type: Fine.	REINFORCEMENT AND ANCHORAGE	Reinforcing Steel: ASTM A615/A615M, Grade 40 (40,000 psi), deformed billet bars; galvanized. Joint Reinforcement: Use ladder type joint reinforcement where vertical reinforcement is involved and truss type elsewhere, unless otherwise indicated. Multiple Wythe Joint Reinforcement: ASTM A951/A951M. Type: Truss. Material: ASTM A1064/A1064M steel wire, mill galvanized to ASTM A641/A641M, Class 3.	DIVISION 04 26 13 - MASONRY VENEER	SECTION 04 26 13 - MASONRY VENEER	BRICK UNITS	Manufacturers: Belden Brick: www.beldenbrick.com. Endicott Clay Products Co: www.endicott.com. Meridian Brick LLC (formerly Boral USA): www.meridianbrick.com. Sioux City Brick and Tile Co: www.siouxcitybrick.com. Facing Brick: ASTM C216, Type FBS Smooth, Grade SW. Color and Texture: As selected by Owner.	MORTAR MATERIALS	Portland Cement: ASTM C150/C150M, Type I; color as required to produce approved color sample. Hydrated Lime: ASTM C207, Type S. Mortar Aggregate: ASTM C144. Pigments for Colored Mortar: Pure, concentrated mineral pigments specifically intended for mixing into mortar and complying with ASTM C979/C979M. Water: Clean and potable. Packaged Dry Material for Mortar for Unit Masonry: Premixed Portland cement, hydrated lime, and sand; complying with ASTM C1714/C1714M and capable of producing mortar of the specified strength in accordance with ASTM C270 with the addition of water only. Type: Type N. Packaged Dry Material for Grout for Masonry: Premixed cementitious materials and dried aggregates; capable of producing grout of the specified strength in accordance with ASTM C476 with the addition of water only. Type: Fine.	REINFORCEMENT AND ANCHORAGE	Reinforcing Steel: ASTM A615/A615M, Grade 40 (40,000 psi), deformed billet bars; galvanized. Joint Reinforcement: Use ladder type joint reinforcement where vertical reinforcement is involved and truss type elsewhere, unless otherwise indicated. Multiple Wythe Joint Reinforcement: ASTM A951/A951M. Type: Truss. Material: ASTM A1064/A1064M steel wire, mill galvanized to ASTM A641/A641M, Class 3.	DIVISION 05 - METALS	SECTION 05 60 00 - METAL FABRICATIONS	MATERIALS - STEEL	Steel Sections: ASTM A36/A36M. Plates: ASTM A283/A283M. Pipe: ASTM A53/A53M, Grade B Schedule 40, black finish. Bolts, Nuts, and Washers: ASTM A307, Grade A, plain. Bolts, Nuts, and Washers: ASTM F3125/F3125M, Type 1, plain. Welding Materials: AWS D1.1/D1.1M; type required for materials being welded. Shop and Touch-Up Primer: SSPC-Paint 15, complying with VOC limitations of authorities having jurisdiction. Touch-Up Primer for Galvanized Surfaces: SSPC-Paint 20, Type I - Inorganic, complying with VOC limitations of authorities having jurisdiction.	DIVISION 07 - THERMAL AND MOISTURE PROTECTION	SECTION 07 21 00 - THERMAL INSULATION	FIELD CONDITIONS	Do not install insulation adhesives when temperature or weather conditions are detrimental to successful installation.	FOAM BOARD INSULATION MATERIALS	Extruded Polystyrene (XPS) Board Insulation: Comply with ASTM C578 with either natural skin or cut cell surfaces. Type: ASTM C578, Type IV. Type and Thermal Resistance, R-value: Type IV, 5.0 (0.88), minimum, per 1 inch thickness at 75 degrees F mean temperature. Products: DuPont de Nemours, Inc. Styrofoam Brand Extruded 40: building.dupont.com. Kingspan Insulation LLC; GreenGuard XPS Type IV, 25 psi: www.kingspan.com. Owens Corning Corporation; FOAMULAR Highload Polystyrene (XPS) Insulation: www.ocbuildingspec.com.	GLASS FIBER BLANKET INSULATION MATERIALS	Glass Fiber Batt Insulation: Flexible preformed batt or blanket, complying with ASTM C665; friction fit. Thermal Resistance at exterior walls: R-value of 20 minimum. Facing: kraft paper. Products: CertainTeed Corporation: www.certainteed.com. Johns Manville: www.jm.com. Owens Corning Corporation: www.ocbuildingspec.com.	FOAM INSULATION	Single component polyurethane, low pressure, low pressure build, foam sealant complying with ASTM E2178 for windows and doors. R-value; 1 inch of material at 72 degrees F: 4.7, minimum. Minimum Density: 1.10 pounds per cubic foot. Manufacturers: Dow Chemical Co.; Great Stuff Window & Door: www.greatstuff.dow.com. FOMO Products Inc.; Handi Foam Window & Door: www.fomo.com/handifoam. Touch 'n Seal Inc.; No Warp: www.touch-n-seal.com.	ACCESSORIES	Tape: Reinforced polyethylene film with acrylic pressure sensitive adhesive. Insulation Fasteners: Lengths of unfinished, 13 gauge, 0.072 inch high carbon spring steel with chisel or mitered tips, held in place by tension, length to suit insulation thickness and substrate, capable of securely supporting insulation in place. Adhesive: Type recommended by insulation manufacturer for application.	SECTION 07 21 26 - BLOWN INSULATION	MATERIALS	Refer to Specification/Selection Design sheets. Applications: Provide blown insulation in attic as indicated on drawings. Loose Fill Insulation: ASTM C739, cellulose fiber type, bulk for pneumatic placement. Thermal Transmittance (U-value): 0.27 BTU/hr sq ft deg F, maximum. Total Thermal Resistance at Attic: Garage and Maintenance Buildings: R-value of 38 (deg F hr sq ft)/Btu, minimum.	ACCESSORIES	Roof Ventilation Baffles: Prefabricated ventilation channels for placement under roof sheathing with baffles to prevent wind-washing.	SECTION 07 25 00 - WEATHER BARRIERS	WATER-RESISTIVE AIR BARRIERS	Description: Materials installed behind exterior wall coverings; designed to prevent liquid water from further penetration into exterior wall assembly. Primary materials include mechanically applied sheets; accessory materials include flashings and seam tapes. Water-Resistive and Air Barrier, Multilayers: Outer layers of nonwoven, spunbonded polypropylene with vapor permeable, watertight polymeric middle layer. Air Permeance: 0.004 cm/sq ft, maximum, when tested in accordance with ASTM E2178. Water Vapor Permeance: 54 perms, minimum, when tested in accordance with ASTM E96/E96M using Procedure A - Desiccant Method, at 73.4 degrees F. Products: DuPont Building Innovations; Tyvek Home Wrap with FlexWrap NF, StraightFlash, StraightFlash VYF, Tyvek Wrap Caps, and Tyvek Tape: www.dupont.com. Kingspan Insulation LLC; GreenGuard HPW Building Wrap with GreenGuard Butyl Flashing and GreenGuard SuperStretch Flashing: www.trustrgreenguard.com. National Shelter Products, Inc.; DRYLine HP with DryLine Sheathing Tape, ATX Flashing, and ATX Flex Flashing: www.drylinewrap.com.	ACCESSORIES	Seal and Perimeter Tapes: As recommended by water-resistive barrier manufacturer. Flashings: As recommended by water-resistive barrier manufacturer for application. Flexible Flashing: Self-adhesive sheet flashing complying with ASTM D1970/D1970M, except slip resistance requirement is waived if not installed on a roof.	SECTION 07 31 13 - ASPHALT SHINGLES	MANUFACTURERS	Asphalt Shingles: CertainTeed; Landmark Series: www.certainteed.com. GAF; Timberline American Harvest: www.gaf.com/le. Owens Corning Corp; Oakridge: www.owenscorning.com.	ASPHALT SHINGLES	Asphalt Shingles: Asphalt-coated glass felt, mineral granule surfaced, complying with ASTM D3462/D3462M. Fire Resistance: Class A, complying with ASTM E108. Wind Resistance (Uplift): Class D, when tested in accordance with ASTM D7158/D7158M. Self-sealing type. Style: Laminated overlay.	SHEET MATERIALS	Smooth Surfaced Roll Roofing: Asphalt-coated organic felt, with smooth asphalt coating both sides, complying with ASTM D6380/D6380M, Class S, Type III, 51.1 lb/100 sq ft. Eave and Valley Protection Membrane: Self-adhering polymer-modified asphalt sheet complying with ASTM D1970/D1970M; 40 mil total thickness; with strippable treated release paper and polyethylene sheet top surface. Underlayment: Synthetic non-asphaltic sheet, intended by manufacturer for mechanically fastened roofing underlayment without sealed seams and meeting requirements of ASTM D226/D226M.	DIVISION 06 - WOOD, PLASTICS, AND COMPOSITES	SECTION 06 20 00 - FINISH CARPENTRY	DELIVERY, STORAGE, AND HANDLING	Protect from moisture damage. Store flat, on level area, to prevent warping.	FINISH CARPENTRY ITEMS	Surface Burning Characteristics: Provide materials having fire and smoke properties as required by applicable code. Exterior Finish Carpentry Items: Manufacturers: Acceptable manufacturers of cellular PVC moldings and trim; Azek Building Products: www.azek.com. Door and Window Casings and Moldings at Masonry Veneer: Molded Cellular PVC; suitable for paint finish, in profiles scheduled below. Door and Window Trim: To match Azek Black mould, 1-1/2 inch x 2 inch. Interior Finish Carpentry Items (Dwelling Units): Manufacturers: Acceptable millwork manufacturers of casings, molding and trim. Woodgrain Millwork: www.woodgrain.com. Trimco Millwork: www.trimcomillwork.com. Metrie Inc.: www.metrie.com. Moldings, Bases, Casings, and Miscellaneous Trim: Clear white pine, solid or finger jointed; primed for paint finish, in profiles as scheduled below. Door Trim: 1 1/8 inch x 2-1/4 inch Colonial Wood Casing. Baseboard Trim: 9/16 inch by 3-1/4 inch Colonial Wood Base. Window Sill: Furniture grade Clear White Pine, 1 inch x 4 inches nominal, back primed with eased edges.	LUMBER MATERIALS	Softwood Lumber: Clear White Pine species, plain sawn, maximum moisture content of 6 percent; with vertical grain, of quality suitable for transparent finish.	CELLULAR PVC MOLDINGS AND TRIM	Cellular PVC Trim: Extruded, expanded PVC; UV-resistant, heat-stabilized, and rigid material. Density: 31 pounds per cubic foot, minimum. Flame Spread: ASTM E84, 75, maximum.	PLASTIC LAMINATE MATERIALS	ACCESSORIES	Primer: As specified in Section 09 91 23. Wood Filler: Solvent base, tinted to match surface finish color. Epoxy Filler: As recommended by composite resin manufacturer, to match color of window sills.	HARDWARE	Countertop Support Brackets: Fixed, L-shaped, corner reinforced, face-of-wall mounting. Material: Steel. Finish: Manufacturer's standard, factory-applied, textured powder coat. Color: Black. Support Length: 24 inches.	FABRICATION	Cap exposed plastic laminate finish edges with material of same finish and pattern. When necessary to cut and fit in place, provide materials with ample allowance for cutting. Provide trim for scribing and site cutting.	SECTION 06 66 00 - ORNAMENTAL SIMULATED WOODWORK	DIVISION 04 - MASONRY	SECTION 04 20 00 - UNIT MASONRY	DELIVERY, STORAGE, AND HANDLING	Deliver, handle, and store masonry units by means that will prevent mechanical damage and contamination by other materials such as mud, grease, or other debris. Concrete Masonry Units: Store cubes in single stacks on level ground, covered and protected from inclement weather. Veneer Brick: Inspect bricks upon delivery at site and immediately inform manufacturer or supplier of any observed defects. Protect bagged materials and brick siding units from rain and groundwater by covering and storing on pallets or other means.	CONCRETE MASONRY UNITS	Concrete Block: Comply with referenced standards and as follows: Size: Standard units with nominal face dimensions of 16 by 8 inches and nominal depth of 8 inches. Load-Bearing Units: ASTM C90, medium weight.	BRICK UNITS	Manufacturers: Belden Brick: www.beldenbrick.com. Endicott Clay Products Co: www.endicott.com. Meridian Brick LLC (formerly Boral USA): www.meridianbrick.com. Sioux City Brick and Tile Co: www.siouxcitybrick.com. Facing Brick: ASTM C216, Type FBS Smooth, Grade SW. Color and texture: As selected by Owner. Actual size: 3-5/8 inches x 2-1/4 inches x 7-5/8 inches.	MORTAR MATERIALS	Portland Cement: ASTM C150/C150M, Type I; color as required to produce approved color sample. Hydrated Lime: ASTM C207, Type S. Mortar Aggregate: ASTM C144. Pigments for Colored Mortar: Pure, concentrated mineral pigments specifically intended for mixing into mortar and complying with ASTM C979/C979M. Water: Clean and potable. Packaged Dry Material for Mortar for Unit Masonry: Premixed Portland cement, hydrated lime, and sand; complying with ASTM C1714/C1714M and capable of producing mortar of the specified strength in accordance with ASTM C270 with the addition of water only. Type: Type N. Packaged Dry Material for Grout for Masonry: Premixed cementitious materials and dried aggregates; capable of producing grout of the specified strength in accordance with ASTM C476 with the addition of water only. Type: Fine.	REINFORCEMENT AND ANCHORAGE	Reinforcing Steel: ASTM A615/A615M, Grade 40 (40,000 psi), deformed billet bars; galvanized. Joint Reinforcement: Use ladder type joint reinforcement where vertical reinforcement is involved and truss type elsewhere, unless otherwise indicated. Multiple Wythe Joint Reinforcement: ASTM A951/A951M. Type: Truss. Material: ASTM A1064/A1064M steel wire, mill galvanized to ASTM A641/A641M, Class 3.	DIVISION 04 26 13 - MASONRY VENEER	SECTION 04 26 13 - MASONRY VENEER	BRICK UNITS	Manufacturers: Belden Brick: www.beldenbrick.com. Endicott Clay Products Co: www.endicott.com. Meridian Brick LLC (formerly Boral USA): www.meridianbrick.com. Sioux City Brick and Tile Co: www.siouxcitybrick.com. Facing Brick: ASTM C216, Type FBS Smooth, Grade SW. Color and Texture: As selected by Owner.	MORTAR MATERIALS	Portland Cement: ASTM C150/C150M, Type I; color as required to produce approved color sample. Hydrated Lime: ASTM C207, Type S. Mortar Aggregate: ASTM C144. Pigments for Colored Mortar: Pure, concentrated mineral pigments specifically intended for mixing into mortar and complying with ASTM C979/C979M. Water: Clean and potable. Packaged Dry Material for Mortar for Unit Masonry: Premixed Portland cement, hydrated lime, and sand; complying with ASTM C1714/C1714M and capable of producing mortar of the specified strength in accordance with ASTM C270 with the addition of water only. Type: Type N. Packaged Dry Material for Grout for Masonry: Premixed cementitious materials and dried aggregates; capable of producing grout of the specified strength in accordance with ASTM C476 with the addition of water only. Type: Fine.	REINFORCEMENT AND ANCHORAGE	Reinforcing Steel: ASTM A615/A615M, Grade 40 (40,000 psi), deformed billet bars; galvanized. Joint Reinforcement: Use ladder type joint reinforcement where vertical reinforcement is involved and truss type elsewhere, unless otherwise indicated. Multiple Wythe Joint Reinforcement: ASTM A951/A951M. Type: Truss. Material: ASTM A1064/A1064M steel wire, mill galvanized to ASTM A641/A641M, Class 3.	DIVISION 05 - METALS	SECTION 05 60 00 - METAL FABRICATIONS	MATERIALS - STEEL	Steel Sections: ASTM A36/A36M. Plates: ASTM A283/A283M. Pipe: ASTM A53/A53M, Grade B Schedule 40, black finish. Bolts, Nuts, and Washers: ASTM A307, Grade A, plain. Bolts, Nuts, and Washers: ASTM F3125/F3125M, Type 1, plain. Welding Materials: AWS D1.1/D1.1M; type required for materials being welded. Shop and Touch-Up Primer: SSPC-Paint 15, complying with VOC limitations of authorities having jurisdiction. Touch-Up Primer for Galvanized Surfaces: SSPC-Paint 20, Type I - Inorganic, complying with VOC limitations of authorities having jurisdiction.	DIVISION 07 - THERMAL AND MOISTURE PROTECTION	SECTION 07 21 00 - THERMAL INSULATION	FIELD CONDITIONS	Do not install insulation adhesives when temperature or weather conditions are detrimental to successful installation.	FOAM BOARD INSULATION MATERIALS	Extruded Polystyrene (XPS) Board Insulation: Comply with ASTM C578 with either natural skin or cut cell surfaces. Type: ASTM C578, Type IV. Type and Thermal Resistance, R-value: Type IV, 5.0 (0.88), minimum, per 1 inch thickness at 75 degrees F mean temperature. Products: DuPont de Nemours, Inc. Styrofoam Brand Extruded 40: building.dupont.com. Kingspan Insulation LLC; GreenGuard XPS Type IV, 25 psi: www.kingspan.com. Owens Corning Corporation; FOAMULAR Highload Polystyrene (XPS) Insulation: www.ocbuildingspec.com.	GLASS FIBER BLANKET INSULATION MATERIALS	Glass Fiber Batt Insulation: Flexible preformed batt or blanket, complying with ASTM C665; friction fit. Thermal Resistance at exterior walls: R-value of 20 minimum. Facing: kraft paper. Products: CertainTeed Corporation: www.certainteed.com. Johns Manville: www.jm.com. Owens Corning Corporation: www.ocbuildingspec.com.	FOAM INSULATION	Single component polyurethane, low pressure, low pressure build, foam sealant complying with ASTM E2178 for windows and doors. R-value; 1 inch of material at 72 degrees F: 4.7, minimum. Minimum Density: 1.10 pounds per cubic foot. Manufacturers: Dow Chemical Co.; Great Stuff Window & Door: www.greatstuff.dow.com. FOMO Products Inc.; Handi Foam Window & Door: www.fomo.com/handifoam. Touch 'n Seal Inc.; No Warp: www.touch-n-seal.com.	ACCESSORIES	Tape: Reinforced polyethylene film with acrylic pressure sensitive adhesive. Insulation Fasteners: Lengths of unfinished, 13 gauge, 0.072 inch high carbon spring steel with chisel or mitered tips, held in place by tension, length to suit insulation thickness and substrate, capable of securely supporting insulation in place. Adhesive: Type recommended by insulation manufacturer for application.	SECTION 07 21 26 - BLOWN INSULATION	MATERIALS	Refer to Specification/Selection Design sheets. Applications: Provide blown insulation in attic as indicated on drawings. Loose Fill Insulation: ASTM C739, cellulose fiber type, bulk for pneumatic placement. Thermal Transmittance (U-value): 0.27 BTU/hr sq ft deg F, maximum. Total Thermal Resistance at Attic: Garage and Maintenance Buildings: R-value of 38 (deg F hr sq ft)/Btu, minimum.	ACCESSORIES	Roof Ventilation Baffles: Prefabricated ventilation channels for placement under roof sheathing with baffles to prevent wind-washing.	SECTION 07 25 00 - WEATHER BARRIERS	WATER-RESISTIVE AIR BARRIERS	Description: Materials installed behind exterior wall coverings; designed to prevent liquid water from further penetration into exterior wall assembly. Primary materials include mechanically applied sheets; accessory materials include flashings and seam tapes. Water-Resistive and Air Barrier, Multilayers: Outer layers of nonwoven, spunbonded polypropylene with vapor permeable, watertight polymeric middle layer. Air Permeance: 0.004 cm/sq ft, maximum, when tested in accordance with ASTM E2178. Water Vapor Permeance: 54 perms, minimum, when tested in accordance with ASTM E96/E96M using Procedure A - Desiccant Method, at 73.4 degrees F. Products: DuPont Building Innovations; Tyvek Home Wrap with FlexWrap NF, StraightFlash, StraightFlash VYF, Tyvek Wrap Caps, and Tyvek Tape: www.dupont.com. Kingspan Insulation LLC; GreenGuard HPW Building Wrap with GreenGuard Butyl Flashing and GreenGuard SuperStretch Flashing: www.trustrgreenguard.com. National Shelter Products, Inc.; DRYLine HP with DryLine Sheathing Tape, ATX Flashing, and ATX Flex Flashing: www.drylinewrap.com.	ACCESSORIES	Seal and Perimeter Tapes: As recommended by water-resistive barrier manufacturer. Flashings: As recommended by water-resistive barrier manufacturer for application. Flexible Flashing: Self-adhesive sheet flashing complying with ASTM D1970/D1970M, except slip resistance requirement is waived if not installed on a roof.	SECTION 07 31 13 - ASPHALT SHINGLES	MANUFACTURERS	Asphalt Shingles: CertainTeed; Landmark Series: www.certainteed.com. GAF; Timberline American Harvest: www.gaf.com/le. Owens Corning Corp; Oakridge: www.owenscorning.com.	ASPHALT SHINGLES	Asphalt Shingles: Asphalt-coated glass felt, mineral granule surfaced, complying with ASTM D3462/D3462M. Fire Resistance: Class A, complying with ASTM E108. Wind Resistance (Uplift): Class D, when tested in accordance with ASTM D7158/D7158M. Self-sealing type. Style: Laminated overlay.	SHEET MATERIALS	Smooth Surfaced Roll Roofing: Asphalt-coated organic felt, with smooth asphalt coating both sides, complying with ASTM D6380/D6380M, Class S, Type III, 51.1 lb/100 sq ft. Eave and Valley Protection Membrane: Self-adhering polymer-modified asphalt sheet complying with ASTM D1970/D1970M; 40 mil total thickness; with strippable treated release paper and polyethylene sheet top surface. Underlayment: Synthetic non-asphaltic sheet, intended by manufacturer for mechanically fastened roofing underlayment without sealed seams and meeting requirements of ASTM D226/D226M.	DIVISION 06 - WOOD, PLASTICS, AND COMPOSITES	SECTION 06 20 00 - FINISH CARPENTRY	DELIVERY, STORAGE, AND HANDLING	Protect from moisture damage. Store flat, on level area, to prevent warping.	FINISH CARPENTRY ITEMS	Surface Burning Characteristics: Provide materials having fire and smoke properties as required by applicable code. Exterior Finish Carpentry Items: Manufacturers: Acceptable manufacturers of cellular PVC moldings and trim; Azek Building Products: www.azek.com. Door and Window Casings and Moldings at Masonry Veneer: Molded Cellular PVC; suitable for paint finish, in profiles scheduled below. Door and Window Trim: To match Azek Black mould, 1-1/2 inch x 2 inch. Interior Finish Carpentry Items (Dwelling Units): Manufacturers: Acceptable millwork manufacturers of casings, molding and trim. Woodgrain Millwork: www.woodgrain.com. Trimco Millwork: www.trimcomillwork.com. Metrie Inc.: www.metrie.com. Moldings, Bases, Casings, and Miscellaneous Trim: Clear white pine, solid or finger jointed; primed for paint finish, in profiles as scheduled below. Door Trim: 1 1/8 inch x 2-1/4 inch Colonial Wood Casing. Baseboard Trim: 9/16 inch by 3-1/4 inch Colonial Wood Base. Window Sill: Furniture grade Clear White Pine, 1 inch x 4 inches nominal, back primed with eased edges.	LUMBER MATERIALS	Softwood Lumber: Clear White Pine species, plain sawn, maximum moisture content of 6 percent; with vertical grain, of quality suitable for transparent finish.	CELLULAR PVC MOLDINGS AND TRIM	Cellular PVC Trim: Extruded, expanded PVC; UV-resistant, heat-stabilized, and rigid material. Density: 31 pounds per cubic foot, minimum. Flame Spread: ASTM E84, 75, maximum.	PLASTIC LAMINATE MATERIALS	ACCESSORIES	Primer: As specified in Section 09 91 23. Wood Filler: Solvent base, tinted to match surface finish color. Epoxy Filler: As recommended by composite resin manufacturer, to match color of window sills.	HARDWARE	Countertop Support Brackets: Fixed, L-shaped, corner reinforced, face-of-wall mounting. Material: Steel. Finish: Manufacturer's standard, factory-applied, textured powder coat. Color: Black. Support Length: 24 inches.	FABRICATION	Cap exposed plastic laminate finish edges with material of same finish and pattern. When necessary to cut and fit in place, provide materials with ample allowance for cutting. Provide trim for scribing and site cutting.	SECTION 06 66 00 - ORNAMENTAL SIMULATED WOODWORK	DIVISION 04 - MASONRY	SECTION 04 20 00 - UNIT MASONRY	DELIVERY, STORAGE, AND HANDLING	Deliver, handle, and store masonry units by means that will prevent mechanical damage and contamination by other materials such as mud, grease, or other debris. Concrete Masonry Units: Store cubes in single stacks on level ground, covered and protected from inclement weather. Veneer Brick: Inspect bricks upon delivery at site and immediately inform manufacturer or supplier of any observed defects. Protect bagged materials and brick siding units from rain and groundwater by covering and storing on pallets or other means.	CONCRETE MASONRY UNITS	Concrete Block: Comply with referenced standards and as follows: Size: Standard units with nominal face dimensions of 16 by 8 inches and nominal depth of 8 inches. Load-Bearing Units: ASTM C90, medium weight.	BRICK UNITS	Manufacturers: Belden Brick: www.beldenbrick.com. Endicott Clay Products Co: www.endicott.com. Meridian Brick LLC (formerly Boral USA): www.meridianbrick.com. Sioux City Brick and Tile Co: www.siouxcitybrick.com. Facing Brick: ASTM C216, Type FBS Smooth, Grade SW. Color and texture: As selected by Owner. Actual size: 3-5/8 inches x 2-1/4 inches x 7-5/8 inches.	MORTAR MATERIALS	Portland Cement: ASTM C150/C150M, Type I; color as required to produce approved
---	------------------------	--	----------	---	---	----------------------	---------------------------------------	-------------------	--	---	---------------------------------------	------------------	--	---------------------------------	--	--	---	-----------------	--	-------------	--	-------------------------------------	-----------	--	-------------	---	-------------------------------------	------------------------------	---	-------------	---	-------------------------------------	---------------	--	------------------	--	-----------------	---	--	-------------------------------------	---------------------------------	--	------------------------	---	------------------	--	--------------------------------	--	----------------------------	-------------	--	----------	---	-------------	---	--	-----------------------	---------------------------------	---------------------------------	---	------------------------	--	-------------	--	------------------	---	-----------------------------	---	------------------------------------	-----------------------------------	-------------	---	------------------	---	-----------------------------	---	----------------------	---------------------------------------	-------------------	--	---	---------------------------------------	------------------	--	---------------------------------	--	--	---	-----------------	---	-------------	--	-------------------------------------	-----------	--	-------------	---	-------------------------------------	------------------------------	---	-------------	---	-------------------------------------	---------------	--	------------------	--	-----------------	---	--	-------------------------------------	---------------------------------	--	------------------------	---	------------------	--	--------------------------------	--	----------------------------	-------------	--	----------	---	-------------	---	--	-----------------------	---------------------------------	---------------------------------	---	------------------------	--	-------------	--	------------------	---	-----------------------------	---	------------------------------------	-----------------------------------	-------------	---	------------------	---	-----------------------------	---	----------------------	---------------------------------------	-------------------	--	---	---------------------------------------	------------------	--	---------------------------------	--	--	---	-----------------	---	-------------	--	-------------------------------------	-----------	--	-------------	---	-------------------------------------	------------------------------	---	-------------	---	-------------------------------------	---------------	--	------------------	--	-----------------	---	--	-------------------------------------	---------------------------------	--	------------------------	---	------------------	--	--------------------------------	--	----------------------------	-------------	--	----------	---	-------------	---	--	-----------------------	---------------------------------	---------------------------------	---	------------------------	--	-------------	--	------------------	---

A	B	C	D	<div><p>Products: Georgia-Pacific; DensDeck: www.densdeck.com.</p><p><b>INSULATION</b></p><p>Total Thermal Resistance: Provide a total R-value of 30 above all conditioned spaces.</p><p>Polysocyanurate (ISO) Board Insulation: Rigid cellular foam, complying with ASTM C1289.</p><p>Classifications:</p><p>    Type II - Faced with either cellululosic facers or glass fiber mat facers on both major surfaces of the core foam.</p><p>    Class 1 - Faced with glass fiber reinforced cellululosic felt facers on both major surfaces of core foam.</p><p>    Board Thickness: 4.0 inches.</p><p><b>ACCESSORIES</b></p><p>Stack Boots: Prefabricated flexible boot and collar for pipe stacks through membrane; same material as membrane.</p><p>Cant and Edge Strips: Wood fiberboard, compatible with roofing materials; cants formed to 45 degree angle.</p><p>Insulation Joint Tape: Glass fiber reinforced type as recommended by insulation manufacturer compatible with roofing materials; 6 inches wide; self adhering.</p><p>Membrane Adhesive: As recommended by membrane manufacturer.</p><p>Surface Conditioner for Adhesives: Compatible with membrane and adhesives.</p><p>Thinners and Cleaners: As recommended by adhesive manufacturer, compatible with membrane.</p><p>Insulation Adhesive: As recommended by insulation manufacturer.</p></div>	<div><p>Sleeves or pipes penetrating exterior walls.</p><p>Sleeves or pipes penetrating masonry or concrete walls.</p><p>Openings below ledge angles in masonry.</p><p>Lap joints in and penetrations through weather barriers.</p><p>Exterior Siding: Fiber-Cement Siding.</p><p>Interior Joints:</p><p>    Do not seal interior joints indicated on drawings as not sealed.</p><p>    Do not seal gaps and openings in gypsum board and suspended ceilings</p><p>    Seal the following joints:</p><p>        Joints between door frames and window frames and adjacent construction.</p><p>        Gypsum board to wood or masonry.</p><p>        Metal to gypsum board, wood, or masonry.</p><p>        Perimeter of counter tops and vanity tops</p><p>        Perimeter of plumbing fixtures, shower surrounds, drains, or piping.</p><p>Do not seal the following types of joints:</p><p>    Joints where sealant is specified to be furnished and installed by manufacturer of product to be sealed.</p><p>    Joints where sealant installation is specified in other sections.</p><p>Additional Locations: In addition to locations listed or shown on the Drawings to receive continuous sealant materials, a continuous bead of sealant, appropriate to construction materials and locations, shall be provided/installed at:</p><p>    Horizontal joint between bottom of wood sill plate and top of foundation wall or slab on grade.</p><p>    Horizontal joint(s) between double/triple top plates.</p><p>    Vertical joint(s) between double/triple studs in general framing and at door/window rough openings.</p><p>    Stud cavities blocked at change in ceiling heights.</p><p>    Penetrations through top and bottom plates.</p><p>    Seam(s) in band joints.</p><p>    Gaps in exterior wall sheathing.</p><p>    Penetrations in exterior wall sheathing.</p><p>    Penetrations in gypsum board of insulated exterior walls.</p><p>Exterior Joints: Use non-sag polyurethane sealant, unless otherwise indicated.</p><p>Masonry Expansion Joints: Two-part polyurethane.</p><p>Metal to Masonry: Two-part polyurethane.</p><p>Lap Joints in Sheet Metal Fabrications: Two-part polyurethane, non-curing.</p><p>General Flashing and Flashing to Brick: One-part polyurethane.</p><p>Sleeves in Walls: One-part polyurethane.</p><p>Interior Joints: Use non-sag acrylic sealant, unless otherwise indicated.</p><p>Gypsum Board or Plaster to Masonry or Wood: Acrylic.</p><p>Metal to Gypsum Board, Plaster or Masonry: Acrylic.</p><p>Metal to Brick: Two-part polyurethane.</p><p>Joints between Fixtures in Wet Areas and Floors, Walls, and Ceilings: Mildew-resistant silicone sealant; white.</p></div>	<div><p><b>DIVISION 08 - OPENINGS</b></p><p><b>SECTION 08 11 13 - HOLLOW METAL DOORS AND FRAMES</b></p><p><b>DELIVERY, STORAGE, AND HANDLING</b></p><p>Protect with resilient packaging; avoid humidity build-up under coverings; prevent corrosion and adverse effects on factory applied painted finish.</p><p><b>MANUFACTURERS</b></p><p>Hollow Metal Doors and Frames:</p><p>    Fleming Door Products, an Assa Abloy Group company: www.assaabloydss.com.</p><p>    Republic Doors, an Allegion brand: www.republicdoor.com.</p><p>    Steelcraft, an Allegion brand: www.allegion.com.</p><p><b>PERFORMANCE REQUIREMENTS</b></p><p>Requirements for Hollow Metal Doors and Frames:</p><p>    Steel Sheet: Comply with one or more of the following requirements; galvanealed steel complying with ASTM A653/A653M, cold-rolled steel complying with ASTM A1008/A1008M, or hot-rolled pickled and oiled (HRPO) steel complying with ASTM A1011/A1011M, commercial steel (CS) Type B, for each.</p><p>    Accessibility: Comply with ICC A117.1 and ADA Standards.</p><p>    Typical Door Face Sheets: Flush.</p><p>    Zinc Coating for Typical Interior and/or Exterior Locations: Provide metal components zinc-coated (galvanized) and/or zinc-iron alloy-coated (galvanealed) by the hot-dip process in accordance with ASTM A653/A653M, with manufacturer's standard coating thickness, unless noted otherwise for specific hollow metal doors and frames.</p><p>    Based on SDI Standards: Provide at least A40/ZF120 (galvanealed) when necessary, coating not required for typical interior door applications, and at least A60/ZF180 (galvanealed) for corrosive locations.</p><p><b>HOLLOW METAL DOORS</b></p><p>Exterior Doors: Thermally insulated.</p><p>    Based on SDI Standards: ANSI/SDI A250.8 (SDI-100).</p><p>    Level 1 - Standard-duty.</p><p>    Physical Performance Level C, 250,000 cycles; in accordance with ANSI/SDI A250.4.</p><p>    Model 1 - Full Flush.</p><p>    Door Face Metal Thickness: 20 gauge, 0.032 inch, minimum.</p><p>    Door Thickness: 1-3/4 inches, nominal.</p><p>    Door Finish: Factory primed and field finished.</p><p>Fire-Rated Doors:</p><p>    Based on SDI Standards: ANSI/SDI A250.8 (SDI-100).</p><p>    Level 1 - Standard-duty.</p><p>    Physical Performance Level C, 250,000 cycles; in accordance with ANSI/SDI A250.4.</p><p>    Model 1 - Full Flush.</p><p>    Door Face Metal Thickness: 20 gauge, 0.032 inch, minimum.</p><p>    Fire Rating: As indicated on Door Schedule, tested in accordance with UL 10C and NFPA 252 ("positive pressure fire tests").</p><p>    Provide units listed and labeled by UL (DIR).</p><p>    Door Thickness: 1-3/4 inches, nominal.</p><p><b>HOLLOW METAL FRAMES</b></p><p>Comply with standards and/or custom guidelines as indicated for corresponding door in accordance with applicable door frame requirements.</p><p>Exterior Door Frames: Knock-down type.</p><p>Door Frames, Fire-Rated: Knock-down type.</p><p>    Fire Rating: Same as door, labeled.</p></div>	<div><p>Water Penetration Resistance: No uncontrolled leakage on interior face when tested in accordance with ASTM E547 at differential pressure of 15 percent of Performance Grade (PG).</p><p>Air Leakage: Maximum of 0.30 cu ft/minute/sq ft at 1.57 psf differential pressure, when tested in accordance with ASTM E283.</p><p>Thermal Transmittance: U-factor of 0.35, maximum, that includes window glazing, door and frame system based on average window size required for project and determined in accordance with NFRC 100.</p><p>Forced Entry Resistance (FER): Tested to comply with ASTM F476 requirements having at least Grade 10 performance for each required swinging door assembly.</p></div>	<div><p>Finish: High performance organic coatings.</p><p>Finish Color: Black.</p><p>Performance Requirements</p><p>Wind Loads: Design and size components to withstand the specified load requirements without damage or permanent set, when tested in accordance with ASTM E330/E330M, using loads 1.5 times the design wind loads and 10 second duration of maximum load.</p><p>Air Leakage: 0.06 cfm/sq ft maximum leakage of storefront wall area when tested in accordance with ASTM E283/E283M at 1.57 psf pressure difference.</p></div>	<div><p><b>COMPONENTS</b></p><p>Aluminum Framing Members: Tubular aluminum sections, thermally broken with interior section insulated from exterior, drainage holes and internal weep drainage system.</p><p>Glazing Stops: Flush.</p><p>Cross-Section: 2 by 4.5 inch nominal dimension.</p><p>Swing Doors: Glazed aluminum.</p><p>Thickness: 1-3/4 inches.</p><p>Top Rail: 4 inches wide.</p><p>Vertical Stiles: 4-1/2 inches wide.</p><p>Bottom Rail: 10 inches wide.</p><p>Finish: Same as storefront.</p><p><b>MATERIALS</b></p><p>Extruded Aluminum: ASTM B221 (ASTM B221M).</p><p>Fasteners: Stainless steel.</p><p>Exposed Flashings: Aluminum sheet, 20 gauge, 0.032 inch minimum thickness; finish to match framing members.</p><p>Glazing Gaskets: Type to suit application to achieve weather, moisture, and air infiltration requirements.</p><p><b>FINISHES</b></p><p>High Performance Organic Coating: AAMA 2604; multiple coats, thermally cured fluoropolymer system.</p><p><b>HARDWARE</b></p><p>For each door, include weatherstripping, sill sweep strip, and threshold.</p><p>Other Door Hardware: Storefront manufacturer's standard type to suit application.</p><p>For each door, include butt hinges.</p></div>	<div><p><b>SECTION 08 14 16 - WOOD DOORS</b></p><p><b>DELIVERY, STORAGE, AND HANDLING</b></p><p>Package, deliver and store doors in accordance with specified quality standard.</p><p>Protect doors with resilient packaging sealed with heat shrunk plastic; do not store in damp or wet areas or areas where sunlight might bleach veneer; seal top and bottom edges with tinted sealer if stored more than one week, and break seal on site to permit ventilation.</p><p><b>MANUFACTURERS</b></p><p>Molded Panel Doors</p><p>    Masonite International Corp.: www.masonite.com.</p><p>    Baird Brothers Sawmill Inc.: www.bairdbrothers.com.</p><p>    Jeld-Wen Inc.: www.jeldwen.com.</p><p><b>DOORS</b></p><p>Doors: Refer to drawings for locations and additional requirements.</p><p>Quality Standard: Economy Grade, Standard Duty performance, in accordance with AWI/AWMACWI (AWS), unless noted otherwise.</p><p>Interior Doors: 1-3/8 inches thick unless otherwise indicated; molded panel construction.</p><p>Style: 2-Panel as indicated on drawings.</p><p><b>DOOR AND PANEL CORES</b></p><p>Hollow Core Doors: Type - Standard (FSHC); plies and faces as indicated above.</p><p><b>DOOR FINACINGS</b></p><p>Hardboard Facing for Opaque Finish: ANSI A135.4, Class 2 - Standard, Molded Panel hardboard, 1/8 inch thick.</p><p><b>DOOR CONSTRUCTION</b></p><p>Fabricate doors in accordance with door quality standard specified.</p><p>Factory machine doors for hardware other than surface-mounted hardware, in accordance with hardware requirements and dimensions.</p><p>Factory fit and hang doors to frames constructed for the opening dimensions identified on the Drawings, with edge clearances in accordance with specified quality standard.</p><p><b>FRAMES</b></p><p>Jamb: Wood jambs shall be fabricated as a flat jamb with applied stops, or a one piece jamb with milled stops, solid or finger-jointed white pine. Factory primed, white.</p><p>Hinges: Mortise jamb for 3-1/2 inch, standard duty radius hinges.</p><p>Strike: Jamb to be machined for a full lip cylindrical strike plate.</p><p><b>FINISHES</b></p><p>Factory prime door faces, stiles, and rails with manufacturer's standard water based latex primer; white.</p></div>	<div><p><b>SECTION 08 53 13 - VINYL WINDOWS</b></p><p><b>DELIVERY, STORAGE, AND HANDLING</b></p><p>Protect finished surfaces with wrapping. Do not use adhesive papers or sprayed coatings that bond when exposed to sunlight or weather.</p><p><b>FIELD CONDITIONS</b></p><p>Do not install sealants when ambient temperature is less than 40 degrees F.</p><p><b>MANUFACTURERS</b></p><p>Vinyl Windows:</p><p>    Alside, Inc; Series 1700: www.alside.com.</p><p>    All Temp Windows Inc.; Series 1800: www.alltempwindows.com</p><p>    Jeld-Wen Inc.; Builders Vinyl Series: www.jeldwen.com.</p><p><b>DESCRIPTION</b></p><p>Vinyl Windows: Factory fabricated frame and sash members of extruded, hollow, ultra-violet-resistant, polyvinyl chloride (PVC) with integral color; with factory-installed glazing, hardware, related flashings, anchorage and attachment devices.</p><p>Configuration: As indicated on drawings.</p><p>Product Type: H - Hung window, vertically sliding; Single Hung.</p><p>Product Type: FW - Fixed window.</p><p>Egress Units: Window units installed in dwelling unit bedrooms shall meet or exceed minimum requirements for classification as emergency egress units per the currently adopted edition of the building code.</p><p>Color: Black.</p><p>Energy Star Rating: Provide windows eligible for Energy Star Rating.</p><p><b>PERFORMANCE REQUIREMENTS</b></p><p>Grade: AAMA/WDMA/CSA 1011/S.2/A440 requirements for specific window type:</p><p>Performance Class (PC): R.</p><p>Performance Grade (PG): 15, with minimum design pressure (DP) of 15.04 psf.</p><p>Air Leakage: Maximum of 0.30 cu ft/minute/sq ft at 1.57 psf differential pressure, when tested in accordance with ASTM E283.</p><p>Thermal Transmittance: U-factor of 0.25, maximum, that includes window glazing and frame system based on average window size required for project and determined in accordance with AAMA 1503, ASTM E1423, or NFRC 100.</p><p>Solar Heat Gain Coefficient (SHGC): SHGC value of 0.40 maximum.</p><p>Visible Light Transmittance: value of 0.52 minimum.</p><p><b>COMPONENTS</b></p><p>Glazing: Insulated double pane, annealed glass, clear, low-E coated, argon filled, with glass thicknesses as recommended by manufacturer for specified wind conditions.</p><p>Frame Depth: 4-1/2 inch minimum.</p><p>Inset Screens: Aluminum, extruded or roll-formed frame with mitered and reinforced corners; apply screen mesh taut to frame; secure to window with hardware to allow easy removal.</p><p>Frame Finish: Manufacturer's standard, color to match window frame and sash color.</p><p><b>HARDWARE</b></p><p>Vertical Sliding Sash: Concealed, heavy duty block and tackle balancers, provide two for each sash and jamb.</p><p>Sash lock: Lever handle and keeper with cam lock, provide at least one for each operating sash.</p><p>Window Opening Control Devices: ASTM F2090-13 opening control devices that limit opening size to less than 4 inches maximum with release function to permit window to open fully.</p><p>Required for all Dwelling Unit operable windows when sill is less than 36 inches above finish floor, and window unit is located greater than 72 inches above finish grade.</p><p>Finish of Exposed Hardware: Baked enamel, match interior sash and frame color.</p></div>	<div><p><b>SECTION 08 71 23 - MANUFACTURED GUTTERS AND DOWNSPOUTS</b></p><p><b>DELIVERY, STORAGE, AND HANDLING</b></p><p>Stack material to prevent twisting, bending, or abrasion, and to provide ventilation. Slope to drain.</p><p>Prevent contact with materials that could cause discoloration, staining, or damage.</p><p><b>MATERIALS</b></p><p>Pre-Finished Aluminum Sheet: ASTM B209 (ASTM B209M); 0.027 inch thick.</p><p>Finish: Plain, shop pre-coated with acrylic coating.</p><p><b>COMPONENTS</b></p><p>Gutters: 6 inch K-style profile.</p><p>Downspouts: 3 inch by 4 inch Rectangular profile, minimum.</p><p>Anchors and Supports: Profiled to suit gutters and downspouts.</p><p>Gutter Supports: Straps.</p><p>Downspout Supports: Straps.</p><p>Fasteners: Same material and finish as gutters and downspouts, with soft neoprene washers.</p><p><b>FABRICATION</b></p><p>Form gutters and downspouts of profiles and size indicated.</p><p>Form sections square, true, and accurate in size, in maximum possible lengths, free of distortion or defects detrimental to appearance or performance. Allow for expansion at joints.</p><p>Hem exposed edges of metal.</p><p>Fabricate gutter and downspout accessories; seal watertight.</p><p><b>FINISHES</b></p><p>Acrylic polyester coating: Baked enamel system complying with AAMA 2603.</p><p><b>ACCESSORIES</b></p><p>Offset Downspout Adapters: PVC adapter for connecting 3 inch x 4 inch downspouts to 4 inch solid white or green drain tile.</p></div>	<div><p><b>SECTION 07 12 00 - JOINT SEALANTS</b></p><p><b>MANUFACTURERS</b></p><p>Non-Sag Sealants: Permits application in joints on vertical surfaces without sagging or slumping.</p><p>    BASF Construction Chemicals-Building Systems: www.buildingsystems.basf.com.</p><p>    Dow Chemical Company: www.dow.com.</p><p>    GE Silicones Inc.: www.ge.com.</p><p>    Pecora Corporation: www.pecora.com.</p><p>    Sika Corporation: www.usa-sika.com.</p><p>    Tremco Commercial Sealants &amp; Waterproofing: www.tremcosealants.com/#se.</p><p><b>JOINT SEALANT APPLICATIONS</b></p><p>Scope:</p><p>    Exterior Joints:</p><p>        Do not seal exterior joints unless indicated on drawings as sealed.</p><p>    Seal the following joints:</p><p>        Wall expansion and control joints.</p><p>        Joints between doors, windows, and other frames or adjacent construction.</p><p>        Joints between different exposed materials.</p><p>        Flashing and adjacent building materials.</p><p>        Vertical siding/masonry joints.</p></div>	<div><p><b>SECTION 08 43 13 - ALUMINUM-FRAMED STOREFRONTS</b></p><p><b>MANUFACTURERS</b></p><p>Aluminum-Framed Storefronts Manufacturers:</p><p>    EFCO Corporation: www.efcoorp.com.</p><p>    Kawneer North America: www.kawneer.com.</p><p>    Marko Window Systems, Inc.: www.markowindows.com.</p><p>    Oldcastle BuildingEnvelope: www.oldcastleb.com.</p><p>    Tubelite, Inc: www.tubeliteinc.com.</p><p><b>ALUMINUM-FRAMED STOREFRONT</b></p><p>Aluminum-Framed Storefront: Factory fabricated, factory finished aluminum framing members with infill, and related flashings, anchorage and attachment devices.</p><p>Glazing Rabbit: For 1 inch insulating glazing.</p><p>Glazing Position: Centered (front to back).</p></div>	<div><p>Finish work in accordance with WDMA I.S. 6A for Grade specified and as follows:</p><p>Transparent:</p><p>Manufacturers standard, in compliance with performance duty level indicated.</p></div>	<div><p><b>SECTION 08 71 00 - DOOR HARDWARE</b></p><p><b>DELIVERY, STORAGE, AND HANDLING</b></p><p>Package hardware items individually; label and identify each package with door opening code to match door hardware schedule.</p><p><b>DESIGN AND PERFORMANCE CRITERIA</b></p><p>Provide specified door hardware as required to make doors fully functional, compliant with applicable codes, and secure to extent indicated.</p><p>Provide door hardware products that comply with the following requirements:</p><p>    Applicable provisions of federal, state, and local codes.</p><p>    Accessibility: UFAS, ADA Standards, and ICC A117.1 as applicable.</p><p>Fire-Rated Doors: NFPA 80, listed and labeled by qualified testing agency for fire protection ratings indicated, based on testing at positive pressure in accordance with NFPA 252 or UL 10C.</p><p>Hardware on Fire-Rated Doors: Listed and classified by UL (DIR) as suitable for application indicated.</p></div>	<div><p><b>SECTION 08 43 13 - ALUMINUM-FRAMED STOREFRONTS</b></p><p><b>MANUFACTURERS</b></p><p>Aluminum-Framed Storefronts Manufacturers:</p><p>    EFCO Corporation: www.efcoorp.com.</p><p>    Kawneer North America: www.kawneer.com.</p><p>    Marko Window Systems, Inc.: www.markowindows.com.</p><p>    Oldcastle BuildingEnvelope: www.oldcastleb.com.</p><p>    Tubelite, Inc: www.tubeliteinc.com.</p><p><b>ALUMINUM-FRAMED STOREFRONT</b></p><p>Aluminum-Framed Storefront: Factory fabricated, factory finished aluminum framing members with infill, and related flashings, anchorage and attachment devices.</p><p>Glazing Rabbit: For 1 inch insulating glazing.</p><p>Glazing Position: Centered (front to back).</p></div>	<div><p>Finish work in accordance with WDMA I.S. 6A for Grade specified and as follows:</p><p>Transparent:</p><p>Manufacturers standard, in compliance with performance duty level indicated.</p></div>	<div><p><b>SECTION 08 71 00 - DOOR HARDWARE</b></p><p><b>DELIVERY, STORAGE, AND HANDLING</b></p><p>Package hardware items individually; label and identify each package with door opening code to match door hardware schedule.</p><p><b>DESIGN AND PERFORMANCE CRITERIA</b></p><p>Provide specified door hardware as required to make doors fully functional, compliant with applicable codes, and secure to extent indicated.</p><p>Provide door hardware products that comply with the following requirements:</p><p>    Applicable provisions of federal, state, and local codes.</p><p>    Accessibility: UFAS, ADA Standards, and ICC A117.1 as applicable.</p><p>Fire-Rated Doors: NFPA 80, listed and labeled by qualified testing agency for fire protection ratings indicated, based on testing at positive pressure in accordance with NFPA 252 or UL 10C.</p><p>Hardware on Fire-Rated Doors: Listed and classified by UL (DIR) as suitable for application indicated.</p></div>	<div><p><b>SECTION 08 43 13 - ALUMINUM-FRAMED STOREFRONTS</b></p><p><b>MANUFACTURERS</b></p><p>Aluminum-Framed Storefronts Manufacturers:</p><p>    EFCO Corporation: www.efcoorp.com.</p><p>    Kawneer North America: www.kawneer.com.</p><p>    Marko Window Systems, Inc.: www.markowindows.com.</p><p>    Oldcastle BuildingEnvelope: www.oldcastleb.com.</p><p>    Tubelite, Inc: www.tubeliteinc.com.</p><p><b>ALUMINUM-FRAMED STOREFRONT</b></p><p>Aluminum-Framed Storefront: Factory fabricated, factory finished aluminum framing members with infill, and related flashings, anchorage and attachment devices.</p><p>Glazing Rabbit: For 1 inch insulating glazing.</p><p>Glazing Position: Centered (front to back).</p></div>	<div><p>Finish work in accordance with WDMA I.S. 6A for Grade specified and as follows:</p><p>Transparent:</p><p>Manufacturers standard, in compliance with performance duty level indicated.</p></div>	<div><p><b>SECTION 08 71 00 - DOOR HARDWARE</b></p><p><b>DELIVERY, STORAGE, AND HANDLING</b></p><p>Package hardware items individually; label and identify each package with door opening code to match door hardware schedule.</p><p><b>DESIGN AND PERFORMANCE CRITERIA</b></p><p>Provide specified door hardware as required to make doors fully functional, compliant with applicable codes, and secure to extent indicated.</p><p>Provide door hardware products that comply with the following requirements:</p><p>    Applicable provisions of federal, state, and local codes.</p><p>    Accessibility: UFAS, ADA Standards, and ICC A117.1 as applicable.</p><p>Fire-Rated Doors: NFPA 80, listed and labeled by qualified testing agency for fire protection ratings indicated, based on testing at positive pressure in accordance with NFPA 252 or UL 10C.</p><p>Hardware on Fire-Rated Doors: Listed and classified by UL (DIR) as suitable for application indicated.</p></div>	<div><p><b>SECTION 08 43 13 - ALUMINUM-FRAMED STOREFRONTS</b></p><p><b>MANUFACTURERS</b></p><p>Aluminum-Framed Storefronts Manufacturers:</p><p>    EFCO Corporation: www.efcoorp.com.</p><p>    Kawneer North America: www.kawneer.com.</p><p>    Marko Window Systems, Inc.: www.markowindows.com.</p><p>    Oldcastle BuildingEnvelope: www.oldcastleb.com.</p><p>    Tubelite, Inc: www.tubeliteinc.com.</p><p><b>ALUMINUM-FRAMED STOREFRONT</b></p><p>Aluminum-Framed Storefront: Factory fabricated, factory finished aluminum framing members with infill, and related flashings, anchorage and attachment devices.</p><p>Glazing Rabbit: For 1 inch insulating glazing.</p><p>Glazing Position: Centered (front to back).</p></div>	<div><p>Finish work in accordance with WDMA I.S. 6A for Grade specified and as follows:</p><p>Transparent:</p><p>Manufacturers standard, in compliance with performance duty level indicated.</p></div>	<div><p><b>SECTION 08 71 00 - DOOR HARDWARE</b></p><p><b>DELIVERY, STORAGE, AND HANDLING</b></p><p>Package hardware items individually; label and identify each package with door opening code to match door hardware schedule.</p><p><b>DESIGN AND PERFORMANCE CRITERIA</b></p><p>Provide specified door hardware as required to make doors fully functional, compliant with applicable codes, and secure to extent indicated.</p><p>Provide door hardware products that comply with the following requirements:</p><p>    Applicable provisions of federal, state, and local codes.</p><p>    Accessibility: UFAS, ADA Standards, and ICC A117.1 as applicable.</p><p>Fire-Rated Doors: NFPA 80, listed and labeled by qualified testing agency for fire protection ratings indicated, based on testing at positive pressure in accordance with NFPA 252 or UL 10C.</p><p>Hardware on Fire-Rated Doors: Listed and classified by UL (DIR) as suitable for application indicated.</p></div>	<div><p><b>SECTION 08 43 13 - ALUMINUM-FRAMED STOREFRONTS</b></p><p><b>MANUFACTURERS</b></p><p>Aluminum-Framed Storefronts Manufacturers:</p><p>    EFCO Corporation: www.efcoorp.com.</p><p>    Kawneer North America: www.kawneer.com.</p><p>    Marko Window Systems, Inc.: www.markowindows.com.</p><p>    Oldcastle BuildingEnvelope: www.oldcastleb.com.</p><p>    Tubelite, Inc: www.tubeliteinc.com.</p><p><b>ALUMINUM-FRAMED STOREFRONT</b></p><p>Aluminum-Framed Storefront: Factory fabricated, factory finished aluminum framing members with infill, and related flashings, anchorage and attachment devices.</p><p>Glazing Rabbit: For 1 inch insulating glazing.</p><p>Glazing Position: Centered (front to back).</p></div>	<div><p>Finish work in accordance with WDMA I.S. 6A for Grade specified and as follows:</p><p>Transparent:</p><p>Manufacturers standard, in compliance with performance duty level indicated.</p></div>	<div><p><b>SECTION 08 71 00 - DOOR HARDWARE</b></p><p><b>DELIVERY, STORAGE, AND HANDLING</b></p><p>Package hardware items individually; label and identify each package with door opening code to match door hardware schedule.</p><p><b>DESIGN AND PERFORMANCE CRITERIA</b></p><p>Provide specified door hardware as required to make doors fully functional, compliant with applicable codes, and secure to extent indicated.</p><p>Provide door hardware products that comply with the following requirements:</p><p>    Applicable provisions of federal, state, and local codes.</p><p>    Accessibility: UFAS, ADA Standards, and ICC A117.1 as applicable.</p><p>Fire-Rated Doors: NFPA 80, listed and labeled by qualified testing agency for fire protection ratings indicated, based on testing at positive pressure in accordance with NFPA 252 or UL 10C.</p><p>Hardware on Fire-Rated Doors: Listed and classified by UL (DIR) as suitable for application indicated.</p></div>	<div><p><b>SECTION 08 43 13 - ALUMINUM-FRAMED STOREFRONTS</b></p><p><b>MANUFACTURERS</b></p><p>Aluminum-Framed Storefronts Manufacturers:</p><p>    EFCO Corporation: www.efcoorp.com.</p><p>    Kawneer North America: www.kawneer.com.</p><p>    Marko Window Systems, Inc.: www.markowindows.com.</p><p>    Oldcastle BuildingEnvelope: www.oldcastleb.com.</p><p>    Tubelite, Inc: www.tubeliteinc.com.</p><p><b>ALUMINUM-FRAMED STOREFRONT</b></p><p>Aluminum-Framed Storefront: Factory fabricated, factory finished aluminum framing members with infill, and related flashings, anchorage and attachment devices.</p><p>Glazing Rabbit: For 1 inch insulating glazing.</p><p>Glazing Position: Centered (front to back).</p></div>	<div><p>Finish work in accordance with WDMA I.S. 6A for Grade specified and as follows:</p><p>Transparent:</p><p>Manufacturers standard, in compliance with performance duty level indicated.</p></div>	<div><p><b>SECTION 08 71 00 - DOOR HARDWARE</b></p><p><b>DELIVERY, STORAGE, AND HANDLING</b></p><p>Package hardware items individually; label and identify each package with door opening code to match door hardware schedule.</p><p><b>DESIGN AND PERFORMANCE CRITERIA</b></p><p>Provide specified door hardware as required to make doors fully functional, compliant with applicable codes, and secure to extent indicated.</p><p>Provide door hardware products that comply with the following requirements:</p><p>    Applicable provisions of federal, state, and local codes.</p><p>    Accessibility: UFAS, ADA Standards, and ICC A117.1 as applicable.</p><p>Fire-Rated Doors: NFPA 80, listed and labeled by qualified testing agency for fire protection ratings indicated, based on testing at positive pressure in accordance with NFPA 252 or UL 10C.</p><p>Hardware on Fire-Rated Doors: Listed and classified by UL (DIR) as suitable for application indicated.</p></div>	<div><p><b>SECTION 08 43 13 - ALUMINUM-FRAMED STOREFRONTS</b></p><p><b>MANUFACTURERS</b></p><p>Aluminum-Framed Storefronts Manufacturers:</p><p>    EFCO Corporation: www.efcoorp.com.</p><p>    Kawneer North America: www.kawneer.com.</p><p>    Marko Window Systems, Inc.: www.markowindows.com.</p><p>    Oldcastle BuildingEnvelope: www.oldcastleb.com.</p><p>    Tubelite, Inc: www.tubeliteinc.com.</p><p><b>ALUMINUM-FRAMED STOREFRONT</b></p><p>Aluminum-Framed Storefront: Factory fabricated, factory finished aluminum framing members with infill, and related flashings, anchorage and attachment devices.</p><p>Glazing Rabbit: For 1 inch insulating glazing.</p><p>Glazing Position: Centered (front to back).</p></div>	<div><p>Finish work in accordance with WDMA I.S. 6A for Grade specified and as follows:</p><p>Transparent:</p><p>Manufacturers standard, in compliance with performance duty level indicated.</p></div>	<div><p><b>SECTION 08 71 00 - DOOR HARDWARE</b></p><p><b>DELIVERY, STORAGE, AND HANDLING</b></p><p>Package hardware items individually; label and identify each package with door opening code to match door hardware schedule.</p><p><b>DESIGN AND PERFORMANCE CRITERIA</b></p><p>Provide specified door hardware as required to make doors fully functional, compliant with applicable codes, and secure to extent indicated.</p><p>Provide door hardware products that comply with the following requirements:</p><p>    Applicable provisions of federal, state, and local codes.</p><p>    Accessibility: UFAS, ADA Standards, and ICC A117.1 as applicable.</p><p>Fire-Rated Doors: NFPA 80, listed and labeled by qualified testing agency for fire protection ratings indicated, based on testing at positive pressure in accordance with NFPA 252 or UL 10C.</p><p>Hardware on Fire-Rated Doors: Listed and classified by UL (DIR) as suitable for application indicated.</p></div>	<div><p><b>SECTION 08 43 13 - ALUMINUM-FRAMED STOREFRONTS</b></p><p><b>MANUFACTURERS</b></p><p>Aluminum-Framed Storefronts Manufacturers:</p><p>    EFCO Corporation: www.efcoorp.com.</p><p>    Kawneer North America: www.kawneer.com.</p><p>    Marko Window Systems, Inc.: www.markowindows.com.</p><p>    Oldcastle BuildingEnvelope: www.oldcastleb.com.</p><p>    Tubelite, Inc: www.tubeliteinc.com.</p><p><b>ALUMINUM-FRAMED STOREFRONT</b></p><p>Aluminum-Framed Storefront: Factory fabricated, factory finished aluminum framing members with infill, and related flashings, anchorage and attachment devices.</p><p>Glazing Rabbit: For 1 inch insulating glazing.</p><p>Glazing Position: Centered (front to back).</p></div>	<div><p>Finish work in accordance with WDMA I.S. 6A for Grade specified and as follows:</p><p>Transparent:</p><p>Manufacturers standard, in compliance with performance duty level indicated.</p></div>	<div><p><b>SECTION 08 71 00 - DOOR HARDWARE</b></p><p><b>DELIVERY, STORAGE, AND HANDLING</b></p><p>Package hardware items individually; label and identify each package with door opening code to match door hardware schedule.</p><p><b>DESIGN AND PERFORMANCE CRITERIA</b></p><p>Provide specified door hardware as required to make doors fully functional, compliant with applicable codes, and secure to extent indicated.</p><p>Provide door hardware products that comply with the following requirements:</p><p>    Applicable provisions of federal, state, and local codes.</p><p>    Accessibility: UFAS, ADA Standards, and ICC A117.1 as applicable.</p><p>Fire-Rated Doors: NFPA 80, listed and labeled by qualified testing agency for fire protection ratings indicated, based on testing at positive pressure in accordance with NFPA 252 or UL 10C.</p><p>Hardware on Fire-Rated Doors: Listed and classified by UL (DIR) as suitable for application indicated.</p></div>	<div><p><b>SECTION 08 43 13 - ALUMINUM-FRAMED STOREFRONTS</b></p><p><b>MANUFACTURERS</b></p><p>Aluminum-Framed Storefronts Manufacturers:</p><p>    EFCO Corporation: www.efcoorp.com.</p><p>    Kawneer North America: www.kawneer.com.</p><p>    Marko Window Systems, Inc.: www.markowindows.com.</p><p>    Oldcastle BuildingEnvelope: www.oldcastleb.com.</p><p>    Tubelite, Inc: www.tubeliteinc.com.</p><p><b>ALUMINUM-FRAMED STOREFRONT</b></p><p>Aluminum-Framed Storefront: Factory fabricated, factory finished aluminum framing members with infill, and related flashings, anchorage and attachment devices.</p><p>Glazing Rabbit: For 1 inch insulating glazing.</p><p>Glazing Position: Centered (front to back).</p></div>	<div><p>Finish work in accordance with WDMA I.S. 6A for Grade specified and as follows:</p><p>Transparent:</p><p>Manufacturers standard, in compliance with performance duty level indicated.</p></div>	<div><p><b>SECTION 08 71 00 - DOOR HARDWARE</b></p><p><b>DELIVERY, STORAGE, AND HANDLING</b></p><p>Package hardware items individually; label and identify each package with door opening code to match door hardware schedule.</p><p><b>DESIGN AND PERFORMANCE CRITERIA</b></p><p>Provide specified door hardware as required to make doors fully functional, compliant with applicable codes, and secure to extent indicated.</p><p>Provide door hardware products that comply with the following requirements:</p><p>    Applicable provisions of federal, state, and local codes.</p><p>    Accessibility: UFAS, ADA Standards, and ICC A117.1 as applicable.</p><p>Fire-Rated Doors: NFPA 80, listed and labeled by qualified testing agency for fire protection ratings indicated, based on testing at positive pressure in accordance with NFPA 252 or UL 10C.</p><p>Hardware on Fire-Rated Doors: Listed and classified by UL (DIR) as suitable for application indicated.</p></div>	<div><p><b>SECTION 08 43 13 - ALUMINUM-FRAMED STOREFRONTS</b></p><p><b>MANUFACTURERS</b></p><p>Aluminum-Framed Storefronts Manufacturers:</p><p>    EFCO Corporation: www.efcoorp.com.</p><p>    Kawneer North America: www.kawneer.com.</p><p>    Marko Window Systems, Inc.: www.markowindows.com.</p><p>    Oldcastle BuildingEnvelope: www.oldcastleb.com.</p><p>    Tubelite, Inc: www.tubeliteinc.com.</p><p><b>ALUMINUM-FRAMED STOREFRONT</b></p><p>Aluminum-Framed Storefront: Factory fabricated, factory finished aluminum framing members with infill, and related flashings, anchorage and attachment devices.</p><p>Glazing Rabbit: For 1 inch insulating glazing.</p><p>Glazing Position: Centered (front to back).</p></div>	<div><p>Finish work in accordance with WDMA I.S. 6A for Grade specified and as follows:</p><p>Transparent:</p><p>Manufacturers standard, in compliance with performance duty level indicated.</p></div>	<div><p><b>SECTION 08 71 00 - DOOR HARDWARE</b></p><p><b>DELIVERY, STORAGE, AND HANDLING</b></p><p>Package hardware items individually; label and identify each package with door opening code to match door hardware schedule.</p><p><b>DESIGN AND PERFORMANCE CRITERIA</b></p><p>Provide specified door hardware as required to make doors fully functional, compliant with applicable codes, and secure to extent indicated.</p><p>Provide door hardware products that comply with the following requirements:</p><p>    Applicable provisions of federal, state, and local codes.</p><p>    Accessibility: UFAS, ADA Standards, and ICC A117.1 as applicable.</p><p>Fire-Rated Doors: NFPA 80, listed and labeled by qualified testing agency for fire protection ratings indicated, based on testing at positive pressure in accordance with NFPA 252 or UL 10C.</p><p>Hardware on Fire-Rated Doors: Listed and classified by UL (DIR) as suitable for application indicated.</p></div>	<div><p><b>SECTION 08 43 13 - ALUMINUM-FRAMED STOREFRONTS</b></p><p><b>MANUFACTURERS</b></p><p>Aluminum-Framed Storefronts Manufacturers:</p><p>    EFCO Corporation: www.efcoorp.com.</p><p>    Kawneer North America: www.kawneer.com.</p><p>    Marko Window Systems, Inc.: www.markowindows.com.</p><p>    Oldcastle BuildingEnvelope: www.oldcastleb.com.</p><p>    Tubelite, Inc: www.tubeliteinc.com.</p><p><b>ALUMINUM-FRAMED STOREFRONT</b></p><p>Aluminum-Framed Storefront: Factory fabricated, factory finished aluminum framing members with infill, and related flashings, anchorage and attachment devices.</p><p>Glazing Rabbit: For 1 inch insulating glazing.</p><p>Glazing Position: Centered (front to back).</p></div>	<div><p>Finish work in accordance with WDMA I.S. 6A for Grade specified and as follows:</p><p>Transparent:</p><p>Manufacturers standard, in compliance with performance duty level indicated.</p></div>	<div><p><b>SECTION 08 71 00 - DOOR HARDWARE</b></p><p><b>DELIVERY, STORAGE, AND HANDLING</b></p><p>Package hardware items individually; label and identify each package with door opening code to match door hardware schedule.</p><p><b>DESIGN AND PERFORMANCE CRITERIA</b></p><p>Provide specified door hardware as required to make doors fully functional, compliant with applicable codes, and secure to extent indicated.</p><p>Provide door hardware products that comply with the following requirements:</p><p>    Applicable provisions of federal, state, and local codes.</p><p>    Accessibility: UFAS, ADA Standards, and ICC A117.1 as applicable.</p><p>Fire-Rated Doors: NFPA 80, listed and labeled by qualified testing agency for fire protection ratings indicated, based on testing at positive pressure in accordance with NFPA 252 or UL 10C.</p><p>Hardware on Fire-Rated Doors: Listed and classified by UL (DIR) as suitable for application indicated.</p></div>	<div><p><b>SECTION 08 43 13 - ALUMINUM-FRAMED STOREFRONTS</b></p><p><b>MANUFACTURERS</b></p><p>Aluminum-Framed Storefronts Manufacturers:</p><p>    EFCO Corporation: www.efcoorp.com.</p><p>    Kawneer North America: www.kawneer.com.</p><p>    Marko Window Systems, Inc.: www.markowindows.com.</p><p>    Oldcastle BuildingEnvelope: www.oldcastleb.com.</p><p>    Tubelite, Inc: www.tubeliteinc.com.</p><p><b>ALUMINUM-FRAMED STOREFRONT</b></p><p>Aluminum-Framed Storefront: Factory fabricated, factory finished aluminum framing members with infill, and related flashings, anchorage and attachment devices.</p><p>Glazing Rabbit: For 1 inch insulating glazing.</p><p>Glazing Position: Centered (front to back).</p></div>	<div><p>Finish work in accordance with WDMA I.S. 6A for Grade specified and as follows:</p><p>Transparent:</p><p>Manufacturers standard, in compliance with performance duty level indicated.</p></div>	<div><p><b>SECTION 08 71 00 - DOOR HARDWARE</b></p><p><b>DELIVERY, STORAGE, AND HANDLING</b></p><p>Package hardware items individually; label and identify each package with door opening code to match door hardware schedule.</p><p><b>DESIGN AND PERFORMANCE CRITERIA</b></p><p>Provide specified door hardware as required to make doors fully functional, compliant with applicable codes, and secure to extent indicated.</p><p>Provide door hardware products that comply with the following requirements:</p><p>    Applicable provisions of federal, state, and local codes.</p><p>    Accessibility: UFAS, ADA Standards, and ICC A117.1 as applicable.</p><p>Fire-Rated Doors: NFPA 80, listed and labeled by qualified testing agency for fire protection ratings indicated, based on testing at positive pressure in accordance with NFPA 252 or UL 10C.</p><p>Hardware on Fire-Rated Doors: Listed and classified by UL (DIR) as suitable for application indicated.</p></div>	<div><p><b>SECTION 08 43 13 - ALUMINUM-FRAMED STOREFRONTS</b></p><p><b>MANUFACTURERS</b></p><p>Aluminum-Framed Storefronts Manufacturers:</p><p>    EFCO Corporation: www.efcoorp.com.</p><p>    Kawneer North America: www.kawneer.com.</p><p>    Marko Window Systems, Inc.: www.markowindows.com.</p><p>    Oldcastle BuildingEnvelope: www.oldcastleb.com.</p><p>    Tubelite, Inc: www.tubeliteinc.com.</p><p><b>ALUMINUM-FRAMED STOREFRONT</b></p><p>Aluminum-Framed Storefront: Factory fabricated, factory finished aluminum framing members with infill, and related flashings, anchorage and attachment devices.</p><p>Glazing Rabbit: For 1 inch insulating glazing.</p><p>Glazing Position: Centered (front to back).</p></div>	<div><p>Finish work in accordance with WDMA I.S. 6A for Grade specified and as follows:</p><p>Transparent:</p><p>Manufacturers standard, in compliance with performance duty level indicated.</p></div>	<div><p><b>SECTION 08 71 00 - DOOR HARDWARE</b></p><p><b>DELIVERY, STORAGE, AND HANDLING</b></p><p>Package hardware items individually; label and identify each package with door opening code to match door hardware schedule.</p><p><b>DESIGN AND PERFORMANCE CRITERIA</b></p><p>Provide specified door hardware as required to make doors fully functional, compliant with applicable codes, and secure to extent indicated.</p><p>Provide door hardware products that comply with the following requirements:</p><p>    Applicable provisions of federal, state, and local codes.</p><p>    Accessibility: UFAS, ADA Standards, and ICC A117.1 as applicable.</p><p>Fire-Rated Doors: NFPA 80, listed and labeled by qualified testing agency for fire protection ratings indicated, based on testing at positive pressure in accordance with NFPA 252 or UL 10C.</p><p>Hardware on Fire-Rated Doors: Listed and classified by UL (DIR) as suitable for application indicated.</p></div>	<div><p><b>SECTION 08 43 13 - ALUMINUM-FRAMED STOREFRONTS</b></p><p><b>MANUFACTURERS</b></p><p>Aluminum-Framed Storefronts Manufacturers:</p><p>    EFCO Corporation: www.efcoorp.com.</p><p>    Kawneer North America: www.kawneer.com.</p><p>    Marko Window Systems, Inc.: www.markowindows.com.</p><p>    Oldcastle BuildingEnvelope: www.oldcastleb.com.</p><p>    Tubelite, Inc: www.tubeliteinc.com.</p><p><b>ALUMINUM-FRAMED STOREFRONT</b></p><p>Aluminum-Framed Storefront: Factory fabricated, factory finished aluminum framing members with infill, and related flashings, anchorage and attachment devices.</p><p>Glazing Rabbit: For 1 inch insulating glazing.</p></div>
---	---	---	---	---	---	---	---	---	---	--	--	--	---	---	---	--	---	---	--	---	---	--	---	---	--	---	---	--	---	---	--	---	---	--	---	---	--	---	---	--	---	---	--	---	---	--	---	---	--	---	---	--	---





# Alura Village Apartment Building Type "B"

## Lee's Summit, Jackson County, Missouri

### GENERAL NOTES

ELEVATION DATUM  
SEE ARCHITECTURAL DRAWINGS OR SITE PLAN FOR FINISH FLOOR ELEVATIONS

DESIGN SPECIFICATIONS  
2018 INTERNATIONAL BUILDING CODE

EARTHWORK  
EARTHWORK OPERATIONS SHALL BE PERFORMED UNDER THE DIRECTION OF A PROFESSIONAL TESTING AGENCY TO ASSURE COMPLIANCE WITH THE RECOMMENDATIONS OF THE SOILS REPORT PREPARED BY OLSSON, INC. DATED AUGUST 22, 2019.

### CONCRETE

CONCRETE WORK SHALL CONFORM TO ALL REQUIREMENTS OF THE CURRENT ACI 301, SPECIFICATIONS FOR STRUCTURAL CONCRETE FOR BUILDINGS, ACI 318 BUILDING CODE REQUIREMENTS FOR STRUCTURAL CONCRETE, ACI 305 SPECIFICATIONS FOR HOT WATER CONCRETE, AND ACI 306 SPECIFICATIONS FOR COLD WEATHER CONCRETE, WITH THE FOLLOWING ADDITIONAL REQUIREMENTS:

- CONCRETE SHALL DEVELOP THE FOLLOWING 28-DAY MINIMUM COMPRESSIVE STRENGTH:

FOUNDATIONS	-	3,000 PSI
CAST-IN-PLACE WALLS	-	3,500 PSI
FLOOR SLAB	-	4,000 PSI
EXTERIOR SLABS, WALLS AND CURBS	-	4,000 PSI
- ALL FOOTINGS SHALL BEAR ON UNDISTURBED SOIL OR ENGINEERED FILL.
- CHLORIDE- BASED ADMIXTURES ARE PROHIBITED IN ALL REINFORCED CONCRETE.
- REINFORCING STEEL SHALL CONFORM TO ASTM A615, A616, OR A617, GRADE 60.
- ALL CONTINUOUS REINFORCING STEEL THAT MEETS AT A CORNER SHALL BE TIED TOGETHER WITH A CORNER BAR THAT HAS SUFFICIENT LAP DISTANCE IN EACH DIRECTION
- CONTINUOUS REINFORCING BARS LAP LENGTH SHALL BE A MINIMUM OF 48 BAR DIAMETERS UNLESS NOTED OTHERWISE
- CONCRETE SLUMP SHALL BE A MAXIMUM OF 4" +/- 1" (ASTM C- 143) AS DELIVERED IN THE FIELD. CONTRACTOR MAY USE CHEMICAL ADMIXTURES TO ATTAIN A MAXIMUM SLUMP OF 8" FOR WORKABILITY. NO WATER MAY BE ADDED TO THE CONCRETE MIX ON SITE UNLESS WATER IS WITHHELD AT THE BATCHING FACILITY. IF WATER IS WITHHELD AT THE BATCHING FACILITY IT SHOULD BE REFLECTED ON THE LOAD TICKET. THE TOTAL AMOUNT OF WATER IN THE MIX SHALL NOT EXCEED WHAT IS NOTED ON THE APPROVED MIXED. THIS SHALL BE NOTED IN THE SPECIAL INSPECTOR'S RECORDS.
- CONCRETE EXPOSED TO WEATHER, VEHICLES, AND/OR DECING CHEMICALS SHALL BE AIR-ENTRAINED WITH 6% (+/- .5) 1.5% EXTRACTED AIR BY VOLUME AT POINT OF DISCHARGE. DO NOT ALLOW AIR CONTENT OF TROWELED FINISHED FLOORS TO EXCEED 3%.
- SUBMIT CONCRETE MIX PROPORTIONS PRIOR TO START OF WORK. DO NOT BEGIN CONCRETE PRODUCTION UNTIL MIXES HAVE BEEN REVIEWED AND ARE ACCEPTABLE TO THE ENGINEER.
- READY MIX CONCRETE SHALL COMPLY WITH REQUIREMENTS OF ASTM C94.
- CONCRETE WORK EXECUTION
  - CONSTRUCT FORMS TO CORRECT SIZE, SHAPE, ALIGNMENT, ELEVATION AND POSITION; AND TO SUPPORT VERTICAL AND LATERAL LOADS.
  - POSITION, SUPPORT, AND SECURE REINFORCEMENT AGAINST DISPLACEMENT. MINIMUM CONCRETE COVER FOR REINFORCEMENT SHALL BE, UNLESS NOTED OTHERWISE ON THE DRAWINGS:

CAST AGAINST AND EXPOSED TO EARTH.....	3 INCHES
EXPOSED TO EARTH OR WEATHER.....	2 INCHES
NOT EXPOSED TO WEATHER OR IN CONTACT WITH EARTH.....	1 ½ INCHES
  - PROVIDE CONTROL JOINTS IN SLABS-ON-GRADE AT NOT GREATER THAN 15 FEET ON CENTER IN EACH DIRECTION. SAW CUT CONTROL JOINTS MINIMUM ¼ OF SLAB DEPTH, AS SOON AFTER SLAB FINISHING WITHOUT DISLODGING AGGREGATE.
  - STEEL TROWEL FINISH ALL INTERIOR CONCRETE SLABS, BROOM FINISH ALL EXTERIOR CONCRETE SLABS.
  - CURE ALL CONCRETE IN COMPLIANCE WITH ACI 301, USING A LIQUID TYPE MEMBRANE, NON-RESIDUAL, CURING COMPOUND COMPLYING WITH ASTM C309. ASSURE COMPATIBILITY WITH FINISH FLOOR COVERING.

### TIMBER

TIMBER WORK SHALL CONFORM TO ALL REQUIREMENTS OF THE CURRENT ANSI/AWC NATIONAL DESIGN SPECIFICATION (NDS) FOR WOOD CONSTRUCTION WITH 2018 NDS SUPPLEMENT FOR WOOD CONSTRUCTION, WITH THE FOLLOWING SUPPLEMENTAL REQUIREMENTS:

- FOR COMMON MEMBER SIZES, THE SPECIES AND GRADES SHALL BE AS FOLLOWS, UNLESS NOTED OTHERWISE:

A.	2X4	SPF No.1/No.2
B.	2X6	SPF No.1/No.2
C.	2X8	DF-L No.2
D.	2X10	DF-L S.S.
E.	2X12	DF-L S.S.
- EQUIVALENT (OR BETTER) GRADES & SPECIES MAY BE SUBMITTED FOR THE ENGINEER'S APPROVAL.
- SIZES SHOWN FOR LUMBER ARE NOMINAL SIZES.
- TIMBER EXPOSED TO WEATHER OR GROUND, OR IN CONTACT WITH CONCRETE OR MASONRY SHALL BE PRESSURE-IMPREGNATED BY AN APPROVED PROCESS AND PRESERVATIVE.
- SPLICING OF JOISTS, STUDS, OR HEADERS IS PROHIBITED EXCEPT AS SHOWN.
- BOLTS SHALL CONFORM TO ASTM A307. HOLES SHALL BE DRILLED PER SECTION 12.1.3 OF THE 2018 ANSI/AWC NDS FOR WOOD CONSTRUCTION NDS SUPPLEMENT.
- LAG SCREWS AND WOOD SCREWS SHALL BE INSTALLED PER SECTIONS 12.1.4 & 12.1.5 RESPECTIVELY, OF THE 2018 ANSI/AWC NDS FOR WOOD CONSTRUCTION WITH 2018 NDS SUPPLEMENT.
- COMMON NAILS SHALL BE USED, UNLESS NOTED OTHERWISE. IN ADDITION, NAILS SHALL BE GALVANIZED, IF EXPOSED TO WEATHER OR MOISTURE. TOE-NAILS SHALL BE DRIVEN PER SECTION 12.1.6.3 OF THE 2018 ANSI/AWC NDS FOR WOOD CONSTRUCTION WITH 2018 NDS SUPPLEMENT.
- FASTENING SHALL BE PER THE IBC MINIMUM FASTENING SCHEDULE, TABLE 2304.10.1, UNLESS NOTED OTHERWISE.
- CONNECTIONS/CONNECTORS SHALL BE INSTALLED PER MANUFACTURER'S SPECIFICATIONS.

### POST-INSTALLED ANCHORS

- ALL POST-INSTALLED ANCHORS SHALL MEET THE REQUIREMENTS OF THE CODE-CITED EDITION OF ACI 318, APPENDIX "D", AND SHALL BE ACCEPTABLE FOR BOTH CRACKED AND UNCRACKED CONCRETE.
- EXPANSION ANCHORS HAVE BEEN DESIGNED AS HILTI KWIK BOLT TZ ANCHORS, UNLESS NOTED OTHERWISE.
- ADHESIVE ANCHORS HAVE BEEN DESIGNED TO USE HILTI HIT HY 200 ADHESIVE IN CONCRETE OR SOLID MASONRY, UNLESS NOTED OTHERWISE.
- EQUIVALENT ANCHORS MAY BE SUBMITTED FOR THE ENGINEER'S APPROVAL. SUBMITTALS ARE THE CONTRACTOR'S RESPONSIBILITY AND MUST INCLUDE ICC ES EVALUATION REPORTS FROM THE INTERNATIONAL CODE COUNCIL (ICC).
- EMBEDMENT DEPTH IS DEFINED AS THE DISTANCE FROM THE SURFACE OF THE LOAD-BEARING BASE MATERIAL TO THE DEEPEST PART OF THE ANCHOR AFTER THE ANCHOR HAS BEEN DRIVEN INTO THE HOLE BUT NOT YET EXPANDED.
- ADHESIVE ANCHORS SHALL BE ACCEPTABLE FOR LONG-TERM LOADING. WHEN BASE MATERIAL TEMPERATURES ARE BELOW 40 DEG F, ONLY NON-EPOXY-BASED ADHESIVES SHALL BE USED.
- POST-INSTALLED ANCHORS SHALL ONLY BE USED WHERE SPECIFIED ON THE DRAWINGS. THE CONTRACTOR SHALL OBTAIN APPROVAL FROM THE ENGINEER PRIOR TO USING POST-INSTALLED ANCHORS FOR MISSING OR MISPLACED CAST-IN-PLANE ANCHORS. CARE SHALL BE TAKEN TO AVOID CONFLICTS WITH EXISTING REINFORCING BARS. HOLES SHALL BE DRILLED AND CLEANED PER ANCHOR MANUFACTURER'S SPECIFICATIONS.
- STAINLESS STEEL ANCHORS ARE REQUIRED AT ALL PERMANENTLY EXPOSED WEATHER CONDITIONS.

### STRUCTURAL STEEL

- FABRICATION AND ERECTION OF STRUCTURAL STEEL SHALL BE IN ACCORDANCE WITH THE CURRENT EDITION OF THE AISC SPECIFICATIONS FOR STRUCTURAL STEEL BUILDINGS, THE AISC CODE OF STANDARD PRACTICE FOR STEEL BUILDINGS AND BRIDGES AND CURRENT OSHA STANDARDS.
- WIDE FLANGE SHAPES SHALL CONFORM TO ASTM A992. STRUCTURAL TUBES SHALL CONFORM TO ASTM A500 GRADE B. ALL OTHER STRUCTURAL STEEL SHALL CONFORM TO ASTM A36.
- BOLTS, UNLESS OTHERWISE SHOWN, SHALL CONFORM TO ASTM A325-N, SIZE AS PER PLAN.
- ANCHOR BOLTS, UNLESS OTHERWISE SHOWN, SHALL CONFORM TO ASTM F1554 GRADE 36.
- SPLICING OF STRUCTURAL STEEL IS PROHIBITED EXCEPT AS DETAILED.
- ALL STRUCTURAL AND MISCELLANEOUS STEEL ITEMS SHALL RECEIVE ONE COAT OF "IRONCLAD RETARDO RUST INHIBITIVE PAINT 163" (BENJAMIN MOORE) OR APPROVED EQUAL UNLESS OTHERWISE INDICATED IN THE SPECIFICATIONS. ALL STEEL SURFACES EMBEDDED IN CONCRETE SHALL NOT BE PAINTED. PREPARATION OF STEEL SURFACES SHALL MEET THE REQUIREMENTS OF THE STEEL STRUCTURES PAINTING COUNCIL (SSPC-SP1) AND THE REMOVAL OF GREASE AND OIL BY SOLVENT CLEANING (SSPC-SP1) AND THE REMOVAL OF MILL SCALE, RUST, WELD FLUX AND SLAG BY HAND TOOL CLEANING (SSPC-SP2). PRIMER SHALL BE APPLIED AT THE MANUFACTURER'S RECOMMENDED RATE BUT NOT LESS THAN ONE GALLON PER 400 SQ.FT. THEREBY DEPOSITING A DRY FILM THICKNESS OF NOT LESS THAN 1.5 MILS. ANY SCORDED AREAS SHALL BE TOUCHED UP WITH THE SAME PAINT AFTER ERECTION.
- ALL WELDING SHALL BE DONE BY QUALIFIED WELDERS IN ACCORDANCE WITH THE CURRENT EDITION OF THE AWS STRUCTURAL WELDING CODE. WELDING ELECTRODES SHALL BE E70XX.

### PREFABRICATED WOOD TRUSSES

- FLOOR & ROOF TRUSSES SHALL BE DESIGNED IN ACCORDANCE WITH THE TRUSS PLATE INSTITUTE (TPI) DESIGN SPECIFICATION FOR METAL PLATE CONNECTED WOOD TRUSSES, AND THE ANSI/AWC NATIONAL DESIGN SPECIFICATION (NDS) FOR WOOD CONSTRUCTION.
  - PROVIDE TEMPORARY AND PERMANENT BRACING ON ALL TRUSSES, AS REQUIRED TO PROVIDE MEMBER AND TRUSS STABILITY.
  - FLOOR & ROOF TRUSSES SHALL BE DESIGNED AND CONSTRUCTED FOR A MAXIMUM TOTAL LOAD DEFLECTION OF L/360 AND TO SAFELY SUPPORT THE FOLLOWING LOADS:
    - DEAD, LIVE, SNOW, WIND, EARTHQUAKE: SEE PROJECT DESIGN DATA ON COVER SHEET.
    - MECHANICAL PIPE LOAD: TRUSSES SHALL BE DESIGNED FOR A CONCENTRATED LOAD OF 250 LBS HUNG ANYWHERE ALONG THE BOTTOM CHORD.
    - OVER-FRAMING LOAD: TRUSSES SHALL ALSO BE DESIGNED TO SUPPORT ADDITIONAL OVERBUILD FRAMING, SUCH AS THAT WHICH FORMS VALLEYS AND HIPs ON ROOFS.
    - DRIFTED SNOW LOAD: TRUSSES SHALL BE DESIGNED TO SUPPORT DRIFTED SNOW LOADS IN ACCORDANCE WITH THE APPROPRIATE BUILDING CODE.
    - IN-PLANE LATERAL LOADS: TRUSSES SHALL BE DESIGNED TO SUPPORT ANY LATERAL LOADS CARRIED AXIALLY IN THE PLANE OF THE TRUSS, AS SHOWN ON THE PLANS.
  - GABLED END TRUSSES SHALL HAVE VERTICAL MEMBERS SPACED AT 16" O.C. MAXIMUM.
  - SUBMITTALS SHALL INCLUDE THE FOLLOWING:
    - SHOP DRAWINGS PREPARED UNDER THE SUPERVISION OF, AND SIGNED AND SEALED BY, A PROFESSIONAL ENGINEER REGISTERED IN THE STATE WHERE THE PROJECT IS BUILT. THESE DRAWINGS SHALL INDICATE SPECIES, GRADE, AND SIZES OF LUMBER TO BE USED; PITCH, SPAN, CAMBER, CONFIGURATION, AND SPACING FOR EACH TYPE OF TRUSS REQUIRED; TYPE, SIZE, MATERIAL, FINISH, AND LOCATION OF METAL CONNECTOR PLATES; AND BEARING DETAILS. SHOW TRUSS LAYOUT AND ALL REQUIRED TEMPORARY AND PERMANENT BRACING AFFECTING THE STRUCTURAL CAPACITY OF THE TRUSSES.
- PROVIDE COMPLETE ENGINEERING DESIGN CALCULATIONS THAT INCLUDE DESIGN VALUES, DESIGN ANALYSIS INDICATING LOADING, ASSUMED ALLOWABLE STRESSES, STRESS DIAGRAMs, AND CALCULATIONS, AND ANY OTHER INFORMATION NEEDED FOR REVIEW. THE CALCULATIONS SHALL HAVE BEEN SIGNED AND SEALED BY A QUALIFIED PROFESSIONAL ENGINEER WHO IS REGISTERED IN THE STATE WHERE THE PROJECT IS BUILT AND WHO IS RESPONSIBLE FOR PREPARATION OF THE CALCULATIONS.

### SPECIAL INSPECTIONS

THE FOLLOWING ITEMS REQUIRE SPECIAL INSPECTION IN ACCORDANCE WITH CHAPTER 17 OF THE INTERNATIONAL BUILDING CODE.

- CONCRETE GROUT DESIGN MIX (PERIODIC)
- PLACING OF CONCRETE AND REINFORCING STEEL (CONTINUOUS OF CONCRETE SAMPLING / PERIODIC OF REINFORCING)
- BOLTS & ANCHORS EMBEDDED IN CONCRETE (PERIODIC)
- STRUCTURAL STEEL FABRICATIONS (UNLESS AISC APPROVED) (PERIODIC)
- STRUCTURAL STEEL BOLTING & WELDING (PERIODIC)
- POST INSTALLED ANCHORS IN CONCRETE (CONTINUOUS)
- IN-SITU SOILS, EXCAVATIONS, FILLING & COMPACTION (PERIODIC)
- WOOD FRAMING:
  - SHEAR WALLS; WALL SIZE, CONFIGURATION, BLOCKING, PANEL GRADE, PANEL THICKNESS, AND FASTENING. (PERIODIC)
  - DIAPHRAGMS (FLOOR AND ROOF SHEATHING); SIZE, CONFIGURATION, BLOCKING, PANEL GRADE, PANEL THICKNESS, AND FASTENING. (PERIODIC)
  - FRAMING MEMBERS AND DETAILS (PERIODIC)
  - MATERIAL GRADE (PERIODIC)
  - CONNECTIONS; HANGERS, HOLD DOWNS, BUILT-UP COLUMNS, BUILT-UP BEAMS (PERIODIC)
  - PRE-ENGINEERED TRUSSES; FRAMING, CONNECTIONS, BRIDGING (PERIODIC)

THE CONTRACTOR SHALL REQUEST SPECIAL INSPECTION OF THE ITEMS LISTED ABOVE PRIOR TO THOSE ITEMS BECOMING INACCESSIBLE AND UNOBSERVABLE DUE TO PROGRESSION OF THE WORK.

DESIGN DATA	
2018 INTERNATIONAL BUILDING CODE / ASCE 7-16	
BUILDING OCCUPANCY CATEGORY	II
ROOF LOAD DATA	
LIVE LOAD	20
ASPHALT SHINGLES + FELT	4.0
5/8" OSB ROOF SHEATHING	2.5
PRE-ENGINEERED WOOD TRUSSES @ 2'-0" O.C.	4.0
INSULATION (BLOWN)	15
MECHANICAL ALLOWANCE	5.0
5/8" GYP CEILING	3.0
SOLAR	5.0
TOTAL TO TRUSSES	45 lbs/sq.ft
FLOOR LOAD DATA	
LIVE LOAD (COMMON AREA)	40 (100)
3/8" UNDERLAYMENT & 1-1/8" GYPCRETE	16
3/4" SHEATHING	4
MECHANICAL ALLOWANCE	4
5/8" GYP CEILING	3
FLOOR STRUCTURE	3
TOTAL TO FLOOR TRUSS	70 (130) lbs/sq.ft
RAIN LOADING DATA	
15 MINUTE RAIN INTENSITY	7.49 in/hr
60 MINUTE RAIN INTENSITY	3.52 in/hr
ROOF SNOW LOAD DATA* (*UNBALANCED & DRIFTING SNOW TO BE DETERMINED IN ADDITION TO UNIFORM LOAD, WHERE APPLICABLE)	
$P_g =$	20 lbs/sq.ft
$C_g =$	1.0
$I_s =$	1.0
$C_r =$	1.0
$P_f =$	14.00 lbs/sq.ft
WIND DESIGN DATA	
$V_{30} =$	109 MPH (3-SECOND GUST)
RISK CATEGORY	II
EXPOSURE	C
INTERNAL PRESSURE COEFFICIENT =	± 0.18
MAXIMUM COMPONENTS & CLADDING WIND	+/-30.33 lbs/sq.ft
EARTHQUAKE DESIGN DATA	
RISK CATEGORY	II
$I_E =$	1.0
$S_S =$	0.1
$S_I =$	0.068
SITE CLASS	C
$S_{DS} =$	0.086
$S_{D1} =$	0.068
SEISMIC DESIGN CATEGORY	B
BASIC SEISMIC-FORCE-RESISTING SYSTEM = LIGHT-FRAME (WOOD) WALLS SHEATHED WITH WOOD STRUCTURAL PANELS RATED FOR SHEAR RESISTANCE	
$R =$	6.5
$\Omega_p =$	3.0
$C_d =$	4.0
DESIGN BASE SHEAR	$V = 0.018 W$
EQUIVALENT LATERAL FORCE PROCEDURE	
NET ALLOWABLE SOIL BEARING	
2,500 lbs/sq.ft**	
(**PER GEOTECHNICAL REPORT PREPARED BY OLSSON, INC. DATED AUGUST 22 2019)	

INDEX OF SHEETS	
COVER / GENERAL STRUCTURAL DATA	S100
FOUNDATION PLAN	S200
FOUNDATION DETAILS	S210-S211
FLOOR FRAMING PLANS	S300-S500
FLOOR FRAMING DETAILS	S510-S511
ROOF FRAMING PLAN	S600
ROOF FRAMING DETAILS	S610-S612

### REVISIONS:

No.	Date
ISSUE SET	04/15/2025

THIS SHEET HAS BEEN SIGNED,  
SEALED AND DATED ELECTRONICALLY

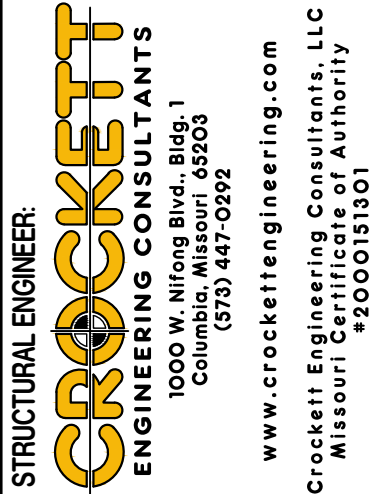

### DRAWING INCLUDES:

GENERAL  
STRUCTURAL DATA

DESIGNED: JWV

DRAWN: SEH

PROJECT NO.: 230286

SHEET:  
S100

NOTE:  
ALL DIMENSIONS ARE FROM FACE OF FOUNDATION WALL OR FRAMING;  
EDGE OF SLAB OR TRUSS/RAFTER; OR CENTERLINE  
OF COLUMN, BEAM, OR JOIST UNLESS NOTED OTHERWISE.

FOUNDATION NOTES

- REINTRANT CORNER BARS, REFER TO TYPICAL CRACK CONTROL REINFORCING DETAIL ON SHEET S210.
- FOOTING STEP, REFER TO DETAIL FS1/S211.
- FOOTING STEP, REFER TO DETAIL FS2/S211.
- CONFIRM FINAL ELEVATOR SHAFT DIMENSIONS w/ ELEVATOR SUPPLIER PRIOR TO INSTALLATION OF PIT.
- 3'-0" SQ. x 2'-0" DEEP PAD FOOTING w/ (3) #5 x 2'-6" EACH WAY; TOP & BOTTOM.
- RECESSED FLOOR SLAB FOR ADA SHOWER (CONFIRM SIZE w/ SHOWER MANUFACTURER PRIOR TO INSTALLATION) (REFER TO ARCHITECTURAL FOR ADDITIONAL INFORMATION.)

REVISIONS:

No.	Date
ISSUE SET	04/15/2025

THIS SHEET HAS BEEN SIGNED,  
SEALED AND DATED ELECTRONICALLY.



STRUCTURAL ENGINEER:  
**CROCKETT**  
ENGINEERING CONSULTANTS  
1000 W. Nifong Blvd. Suite 1  
Columbia, Missouri 65203  
(573) 447-0992  
www.crockettengineering.com  
Crockett Engineering Consultants, LLC  
Missouri Certificate of Authority  
#200010101

CLIENT:  
**INTRINSIC  
DEVELOPMENT**  
3622 ELEVATOR AVE.  
COLUMBIA, MISSOURI

**Alura Village Apartment Building Type "B"**

Lee's Summit, Jackson County, Missouri

DRAWING INCLUDES:

FOUNDATION  
PLAN

DESIGNED: JWW

DRAWN: SEH

PROJECT NO.: 230286

SHEET:

S200

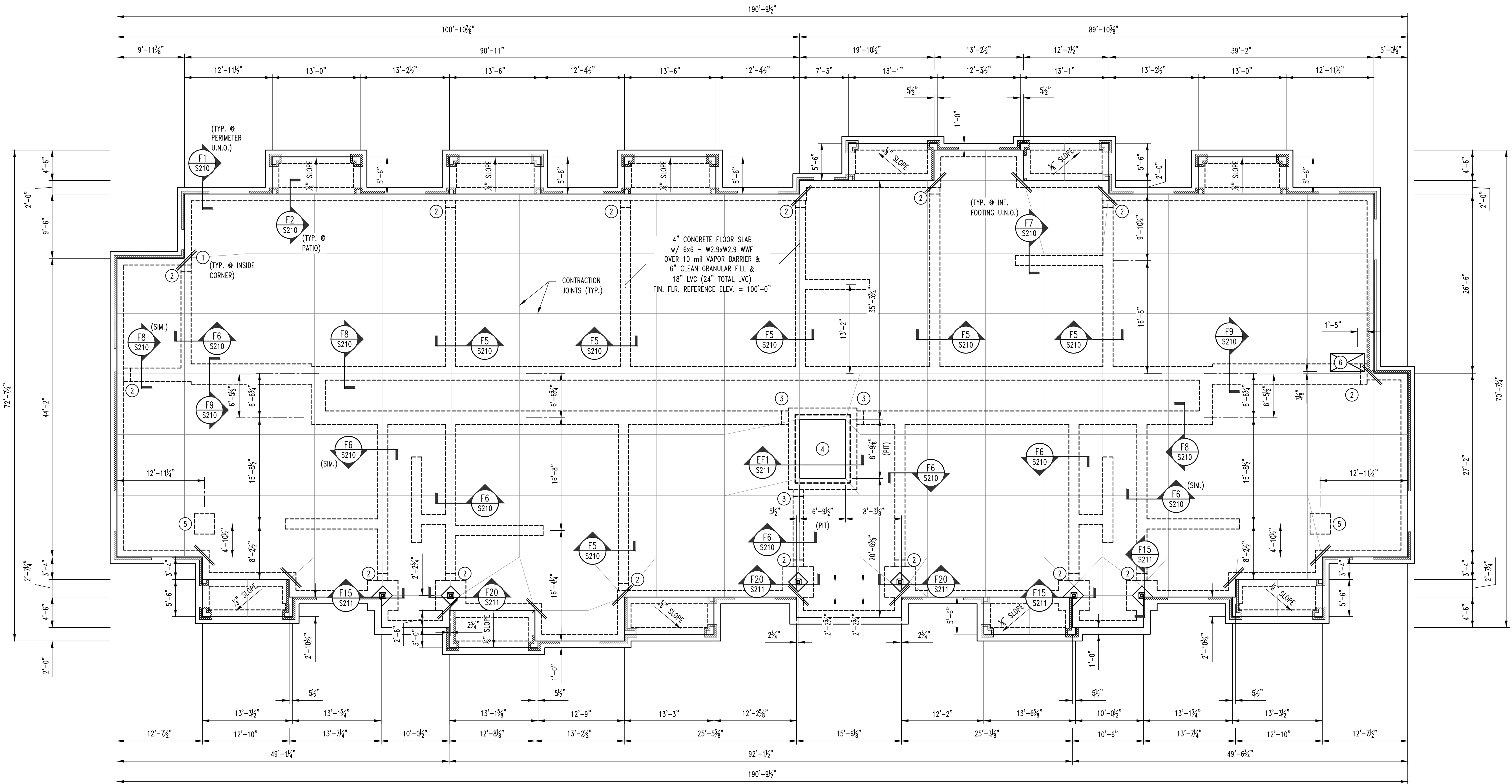

1  
S200

APARTMENT BUILDING TYPE "B" FOUNDATION PLAN

SCALE: 1/8" = 1'-0"

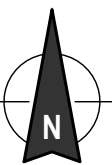

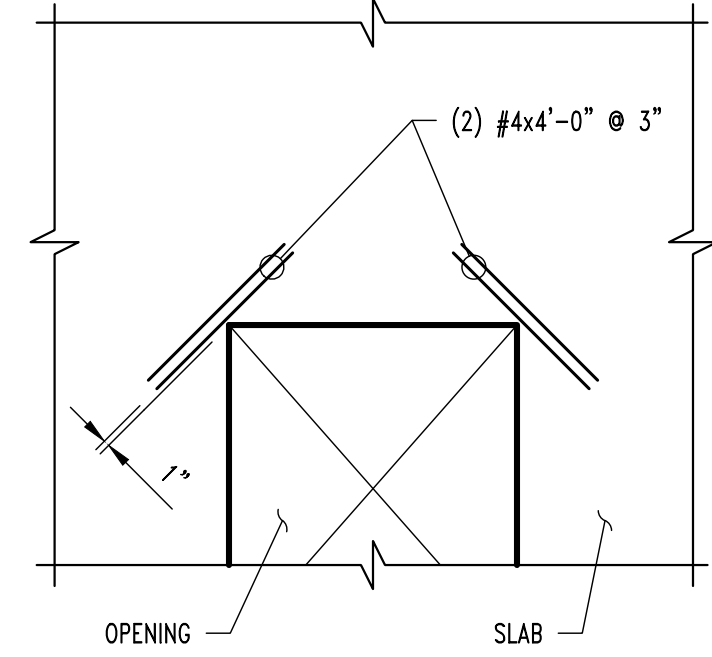

NOTE:  
TYPICAL AT ALL REENTRANT CORNERS FOR  
SLAB-ON-GRADE & STRUCTURAL SLAB.  
REINFORCING TO BE CENTERED IN SLAB THICKNESS.

### CRACK CONTROL REINFORCING

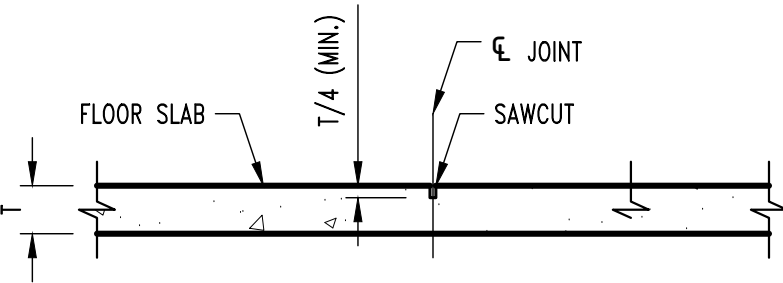

### CONTRACTION JOINT

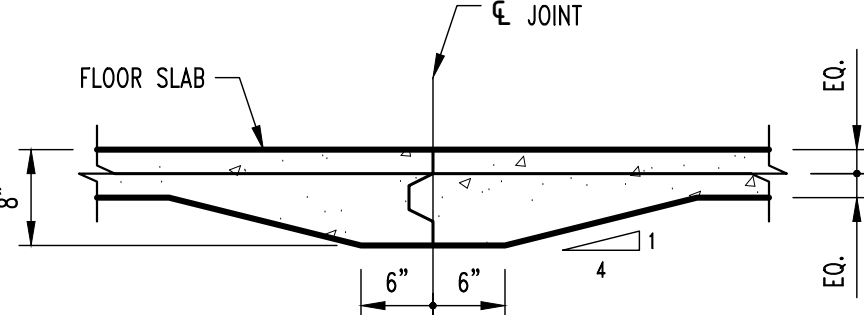

### CONSTRUCTION JOINT

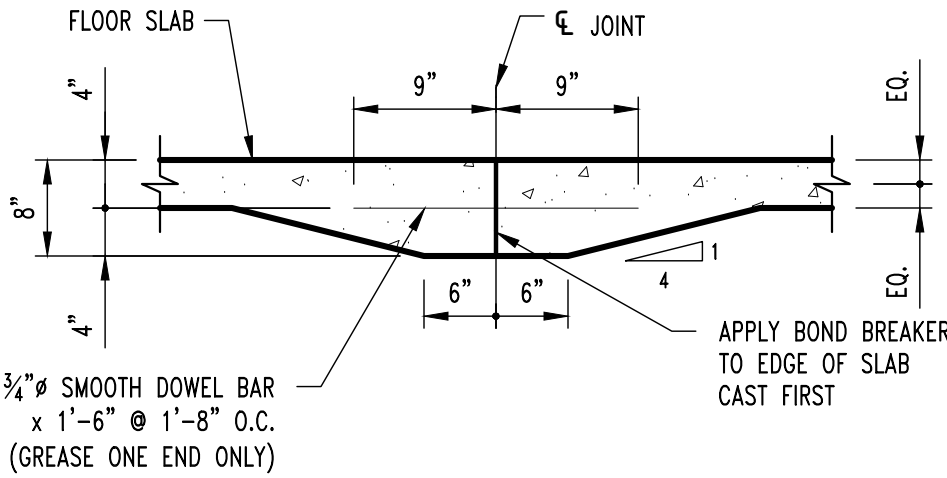

### CONSTRUCTION JOINT

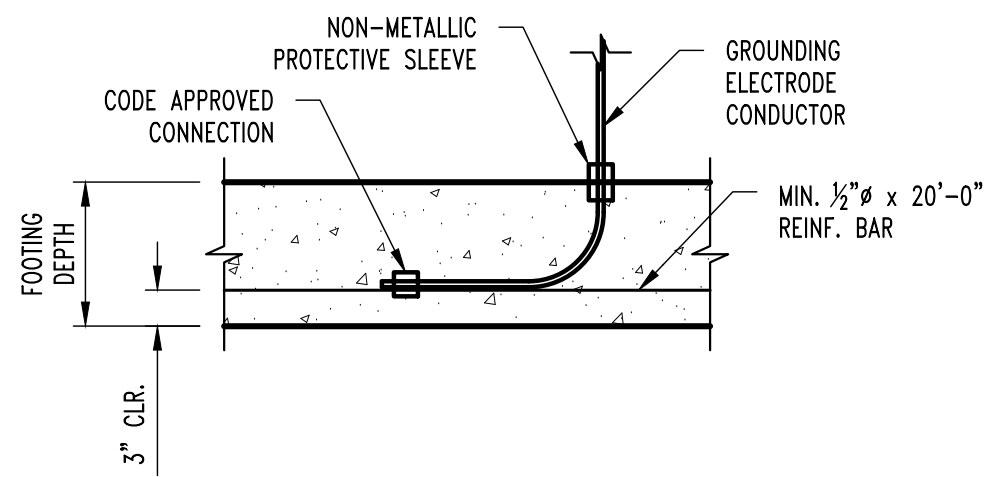

### TYP. ELECTRICAL GROUNDING DETAIL @ FOOTING

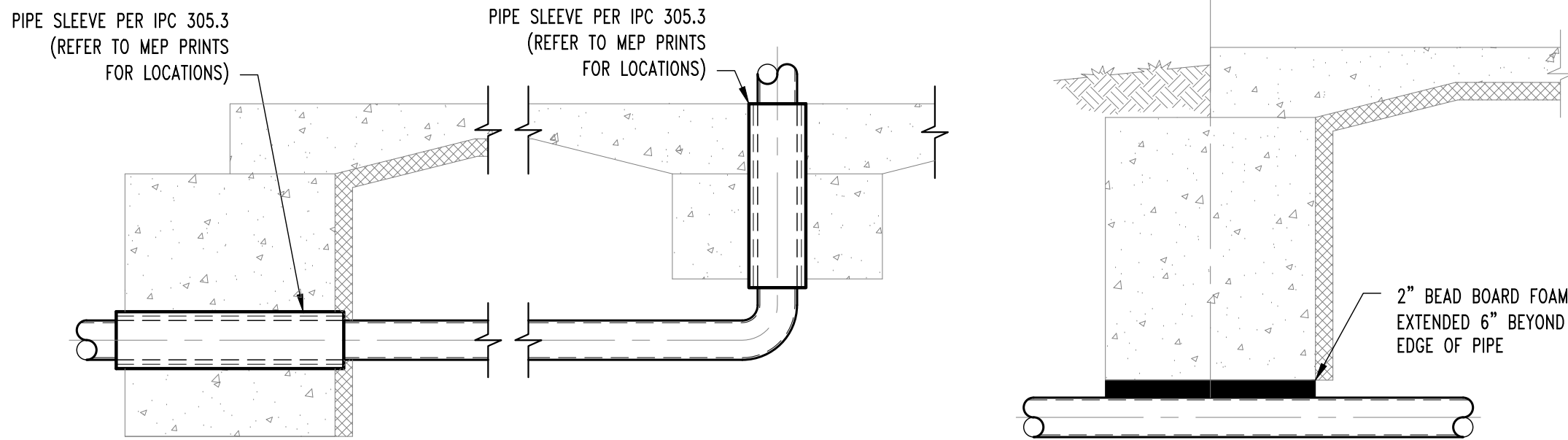

### TYP. PLUMBING COORDINATION DETAILS

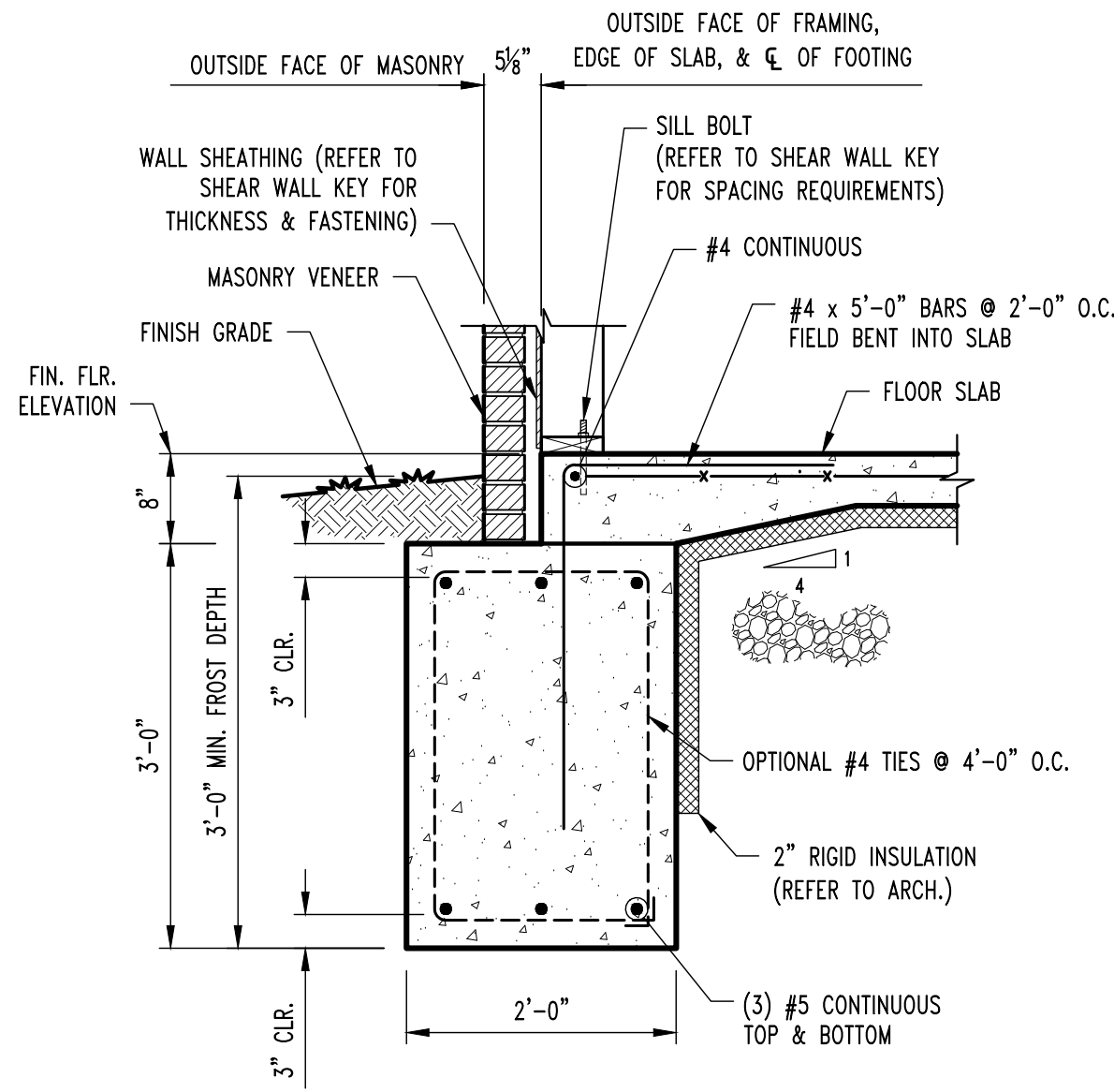

F1  
S200  
CONT. FOOTING SECTION  
SCALE: 3/4" = 1'-0"

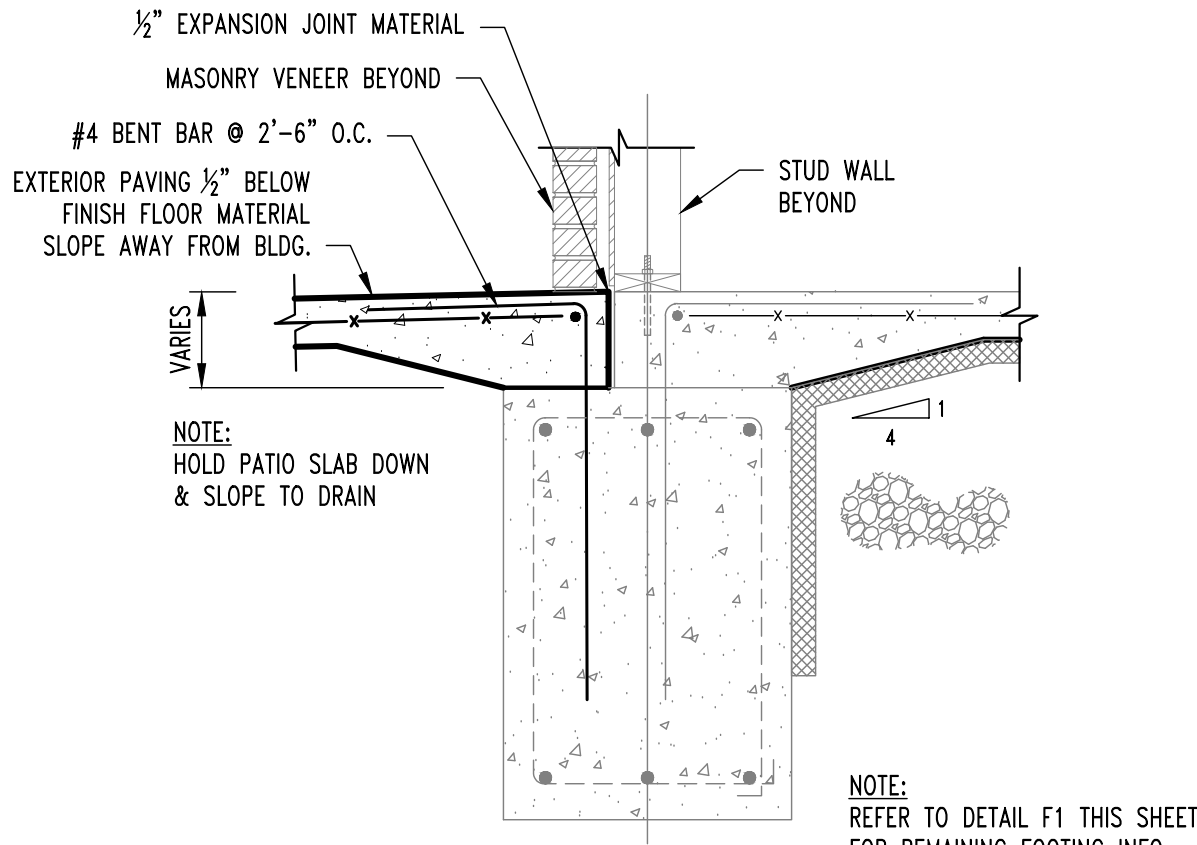

F2  
S200  
PATIO FOOTING SECTION  
SCALE: 3/4" = 1'-0"

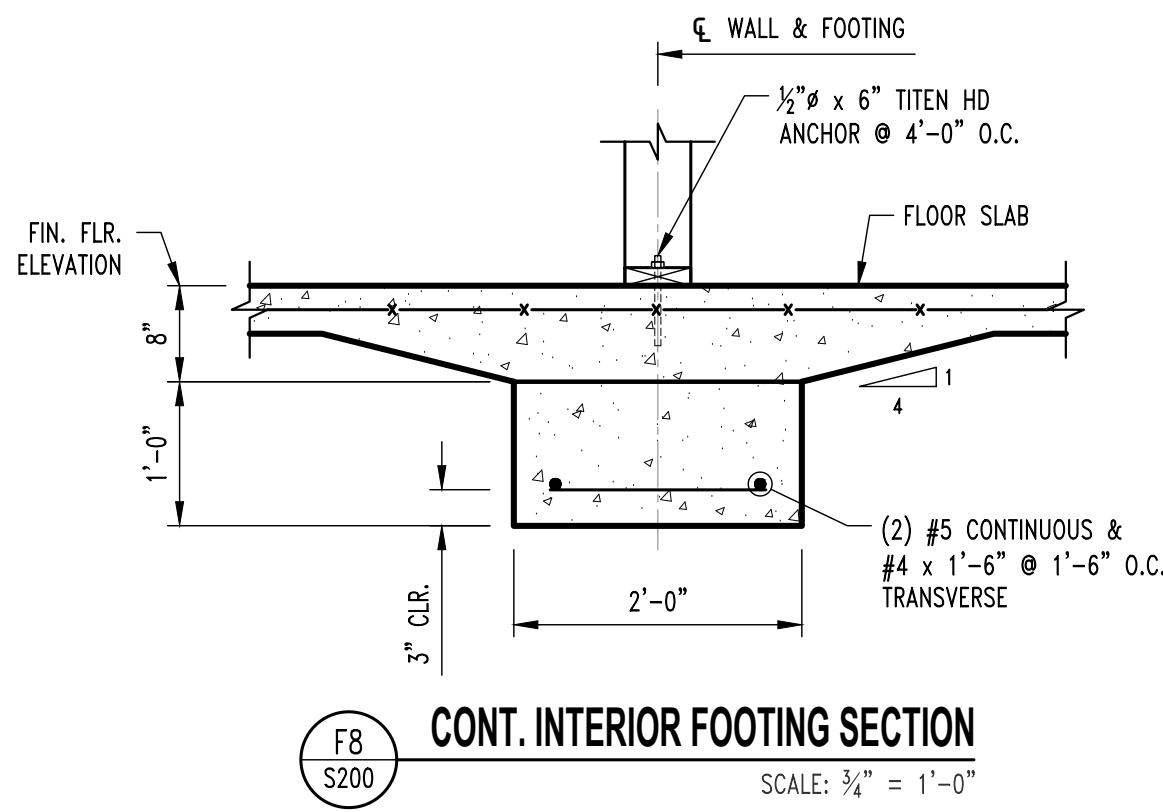

F8  
S200  
CONT. INTERIOR FOOTING SECTION  
SCALE: 3/4" = 1'-0"

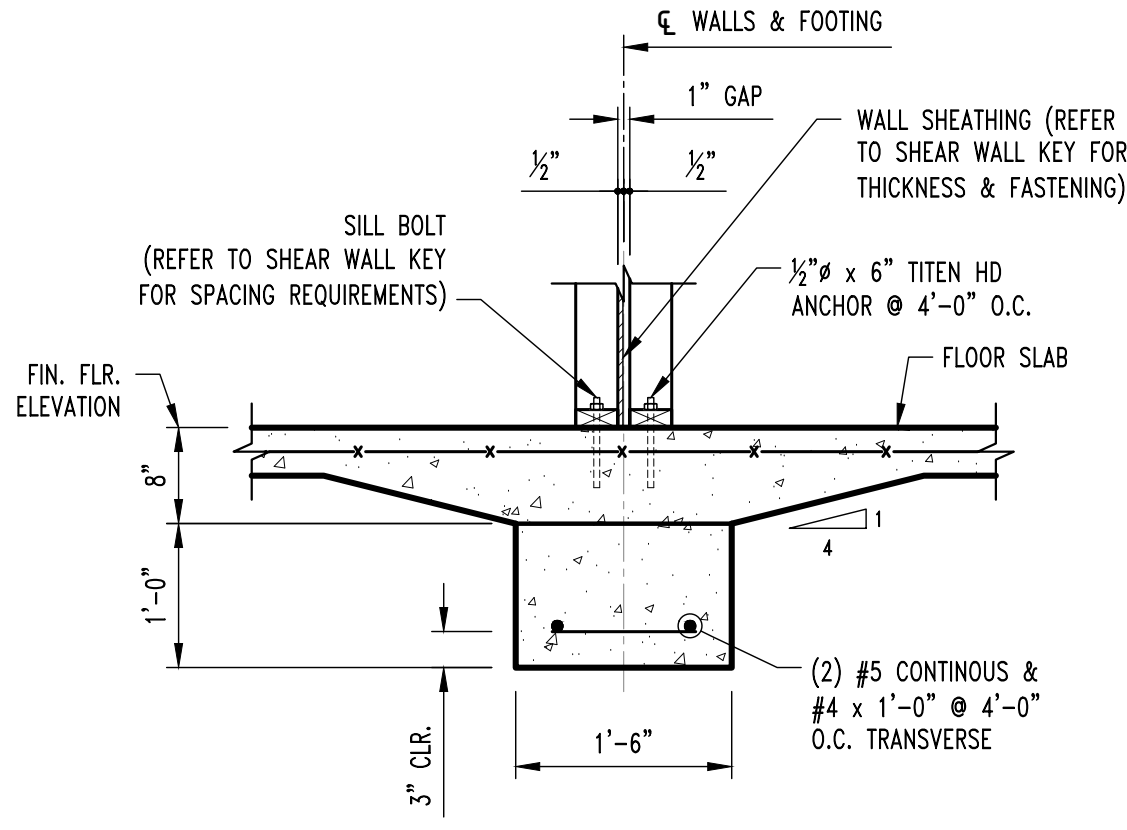

F5  
S200  
CONT. INTERIOR FOOTING SECTION  
SCALE: 3/4" = 1'-0"

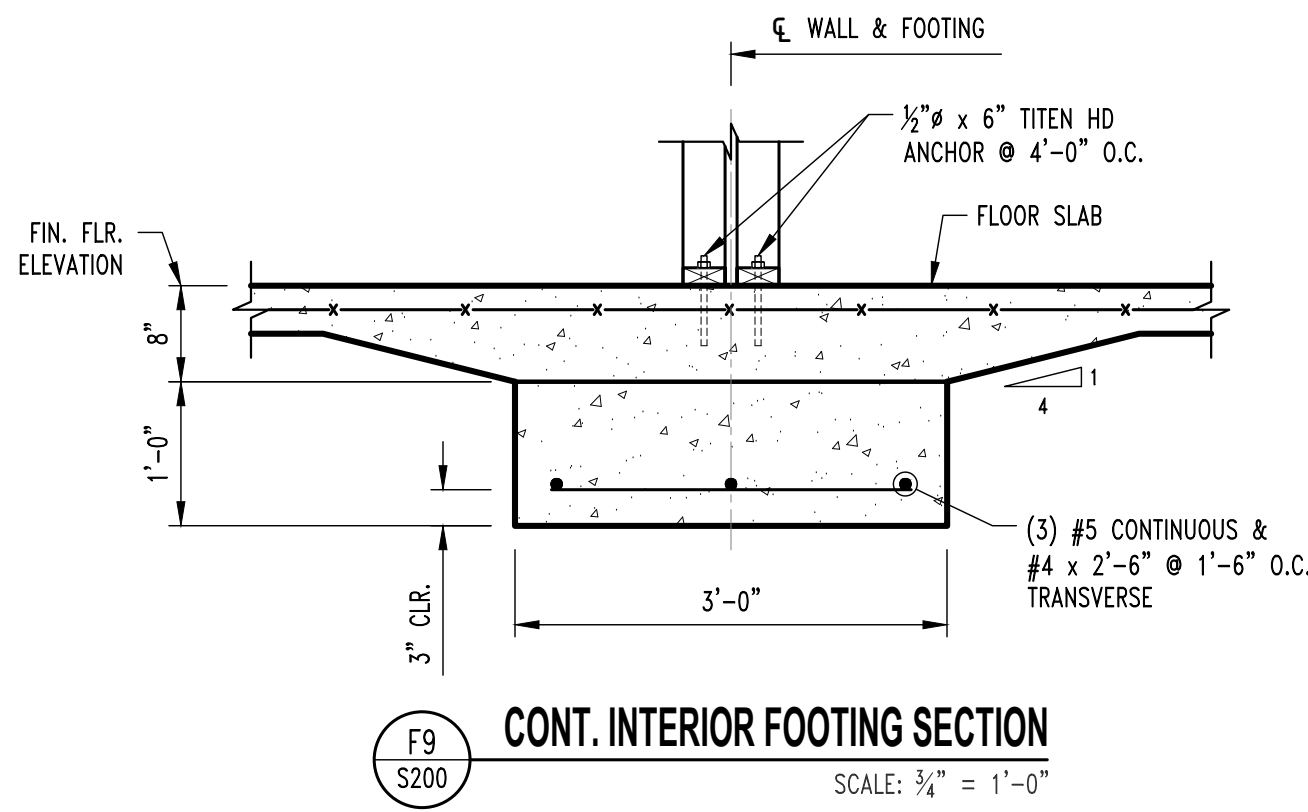

F9  
S200  
CONT. INTERIOR FOOTING SECTION  
SCALE: 3/4" = 1'-0"

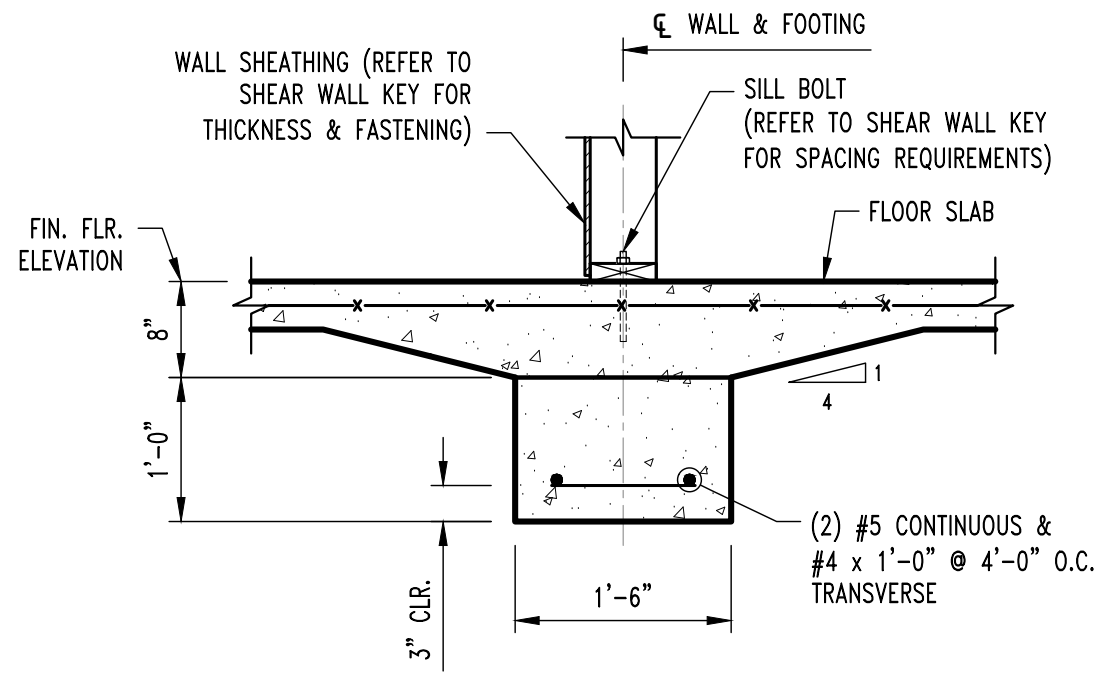

F6  
S200  
CONT. INTERIOR FOOTING SECTION  
SCALE: 3/4" = 1'-0"

### REVISIONS:

No.	Date
ISSUE SET	04/15/2025

THIS SHEET HAS BEEN SIGNED,  
SEALED AND DATED ELECTRONICALLY



STRUCTURAL ENGINEER:  
**CROCKETT**  
ENGINEERING CONSULTANTS  
1000 W. N. Hwy. Blvd. 1  
Columbia, Missouri 65203  
(573) 447-0992  
www.crockettengineering.com  
Crockett Engineering Consultants, LLC  
Missouri Certificate of Authority  
#200103101

CLIENT:  
**INTRINSIC  
DEVELOPMENT**  
3622 ENDAVOR AVE.  
COLUMBIA, MISSOURI

**Alura Village Apartment Building Type "B"**  
Lee's Summit, Jackson County, Missouri

### DRAWING INCLUDES:

FOUNDATION  
DETAILS

DESIGNED: JWW

DRAWN: SEH

PROJECT NO.: 230286

SHEET:

S210



NOTE:  
ALL DIMENSIONS ARE FROM FACE OF FOUNDATION WALL OR FRAMING;  
EDGE OF SLAB OR TRUSS/RAFTER; OR CENTERLINE  
OF COLUMN, BEAM, OR JOIST UNLESS NOTED OTHERWISE.

FLOOR FRAMING NOTES

- (1) TREATED So. PINE No.2 2x12's w/  
2-PLY BUILT-UP POST @ EACH END.
- (2) TREATED So. PINE No.2 2x12's w/  
2-PLY BUILT-UP POST @ EACH END.
- (3) GIRDER TRUSS
- (4) 3-PLY BUILT-UP POST BENEATH GIRDER TRUSS  
THIS LEVEL TO FLOOR SLAB  
CONNECTIONS ARE AS FOLLOWS:  
FLOOR SLAB: SIMPSON LTP2.  
FLOOR FRAMING STUD ATTACHMENT: SIMPSON MSTC52  
ROOF TRUSS: BY TRUSS MANUFACTURER
- (5) DF SEL. STR. 2x12's w/ 3-PLY BUILT-UP POST  
@ EACH END.
- (6) 5-PLY 1.75x5.5 MICROLAM LVL 2.0E STUD PACK  
CENTERED BELOW HOIST BEAMED AND ON ELEVATOR  
RAIL. (CONTINUOUS THROUGH FLOOR FRAMING)
- (7) 3-PLY 1.75x5.5 MICROLAM LVL 2.0E STUD PACK  
CENTERED BELOW FALL PROTECTION BEAM.  
(CONTINUOUS THROUGH FLOOR FRAMING)

REVISIONS:

No.	Date
ISSUE SET	04/15/2025

THIS SHEET HAS BEEN SIGNED,  
SEALED AND DATED ELECTRONICALLY



STRUCTURAL ENGINEER  
**CROCKETT**  
ENGINEERING CONSULTANTS  
1000 W. Nibbrig Blvd. Suite 1  
Columbia, Missouri 65203  
(573) 447-0592  
www.crockettengineering.com  
Crockett Engineering Consultants, LLC  
Missouri Certificate of Authority  
#200313101

CLIENT:  
**INTRINSIC  
DEVELOPMENT**  
3622 ENDAVOR AVE.  
COLUMBIA, MISSOURI

**Alura Village Apartment Building Type "B"**  
Lee's Summit, Jackson County, Missouri

DRAWING INCLUDES:

2ND FLOOR  
FRAMING PLAN

DESIGNED: JWW

DRAWN: SEH

PROJECT NO.: 230286

SHEET:  
S300

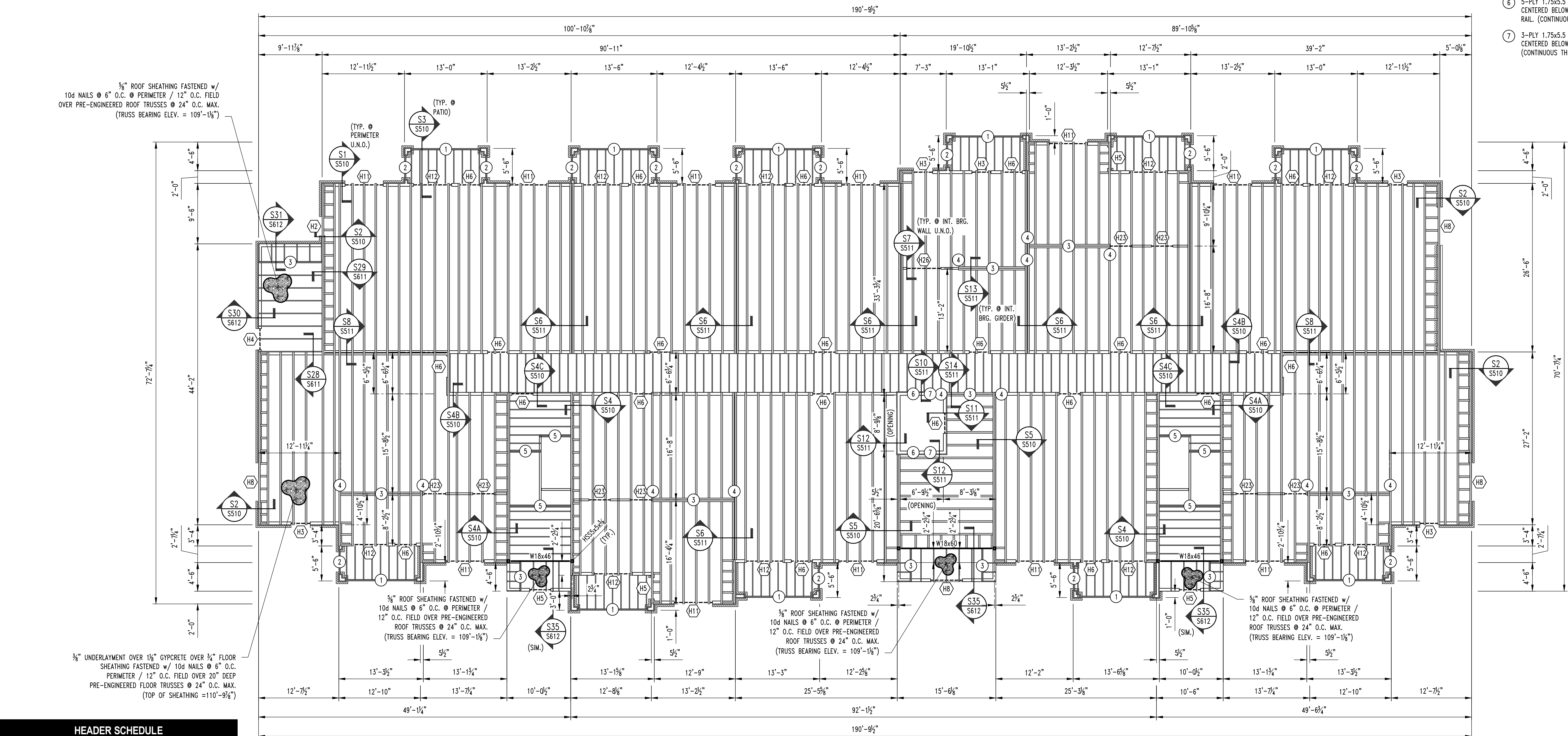

HEADER SCHEDULE			
LABEL	HEADER	CRIPPLE/JACK	JAMB/KICKING
"H1"	2 Ply 2x6 SPF #2	Single Ply 2x6 SPF #2	Single Ply 2x6 SPF #2
"H2"	2 Ply 2x6 SPF #2	Single Ply 2x6 SPF #2	Single Ply 2x6 SPF #2
"H3"	2 Ply 2x6 SPF #2	3 Ply 2x6 SPF #2	Single Ply 2x6 SPF #2
"H4"	2 Ply 2x8 Doug Fir #2	Single Ply 2x6 SPF #2	Single Ply 2x6 SPF #2
"H5"	2 Ply 2x8 Doug Fir #2	2 Ply 2x6 SPF #2	Single Ply 2x6 SPF #2
"H6"	2 Ply 2x8 Doug Fir #2	4 Ply 2x6 SPF #2	Single Ply 2x6 SPF #2
"H7"	2 Ply 2x10 Doug Fir Sel. Struct.	Single Ply 2x6 SPF #2	2 Ply 2x6 SPF #2
"H8"	2 Ply 2x10 Doug Fir Sel. Struct.	2 Ply 2x6 SPF #2	2 Ply 2x6 SPF #2
"H9"	2 Ply 2x10 Doug Fir Sel. Struct.	3 Ply 2x6 SPF #2	2 Ply 2x6 SPF #2
"H10"	2 Ply 2x10 Doug Fir Sel. Struct.	5 Ply 2x6 SPF #2	2 Ply 2x6 SPF #2
"H11"	2 Ply 2x10 Doug Fir Sel. Struct.	6 Ply 2x6 SPF #2	2 Ply 2x6 SPF #2
"H12"	2 Ply 2x10 Doug Fir Sel. Struct.	7 Ply 2x6 SPF #2	2 Ply 2x6 SPF #2

BRICK LINTEL SCHEDULE			
LABEL	LENGTH	MEMBER SIZE (GALVANIZED)	
"L1"	≤ 4'-0"	L4x4x3/8 WITH 6" BEARING EACH END	
"L2"	≤ 6'-6"	L6x4x3/8 (LLV) WITH 6" BEARING EACH END	

APARTMENT BUILDING TYPE "B" 2ND FLOOR FRAMING PLAN

SCALE: 1/8" = 1'-0"

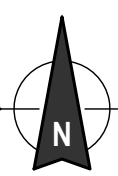

NOTE:  
ALL DIMENSIONS ARE FROM FACE OF FOUNDATION WALL OR FRAMING;  
EDGE OF SLAB OR TRUSS/RAFTER; OR CENTERLINE  
OF COLUMN, BEAM, OR JOIST UNLESS NOTED OTHERWISE.

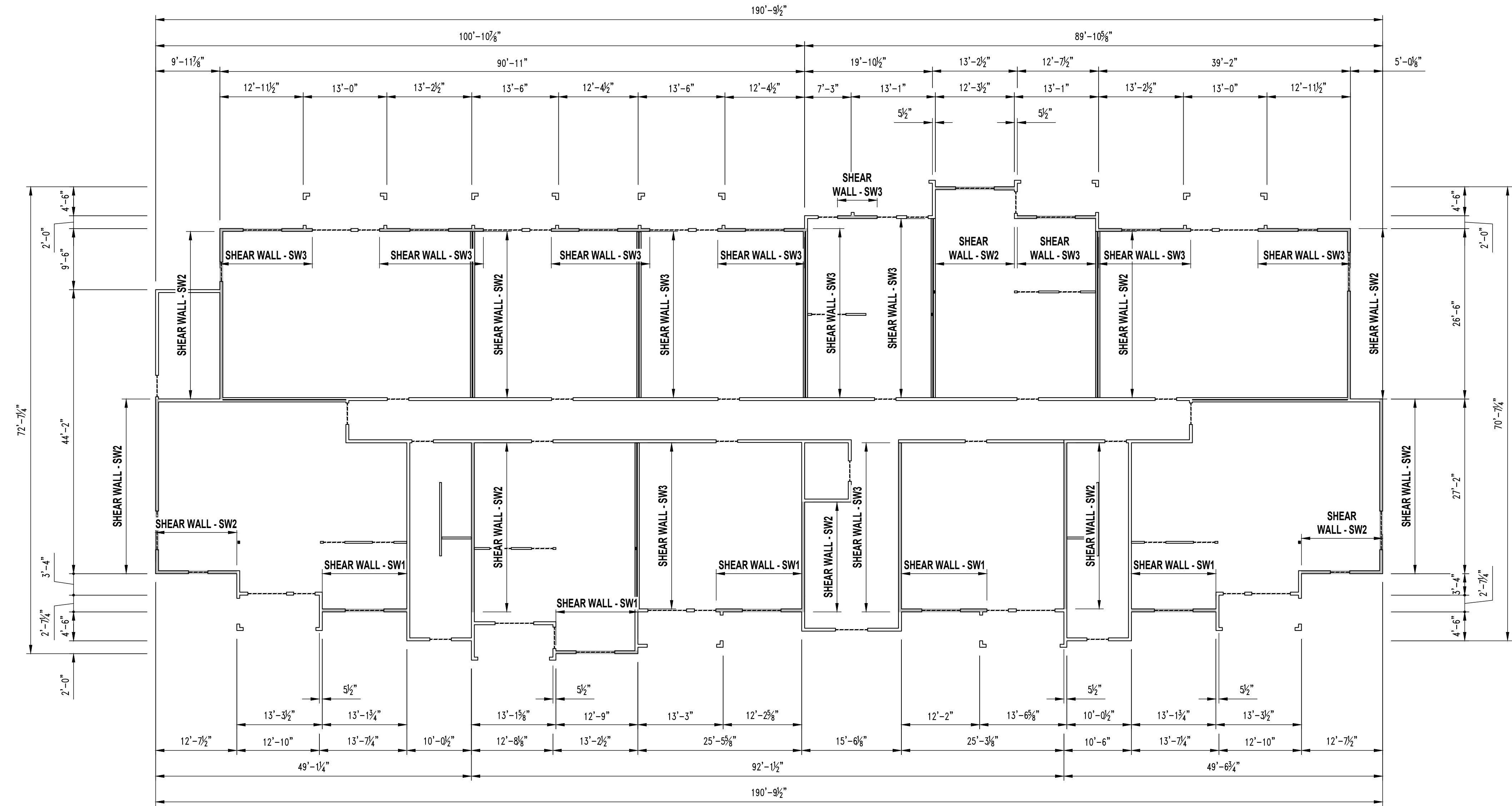

1  
S300A

### APARTMENT BUILDING TYPE "B" SHEAR WALL PLAN

SCALE:  $\frac{3}{32}" = 1'-0"$

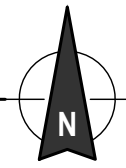

### SHEAR WALL NOTES

- ALL SHEATHING TO BE CONTINUOUS, UNBROKEN FOR FULL LENGTH OF DIMENSIONED SHEAR WALL.
- SHEATHING TYPE & THICKNESS TO STACK FROM FLOOR TO FLOOR.

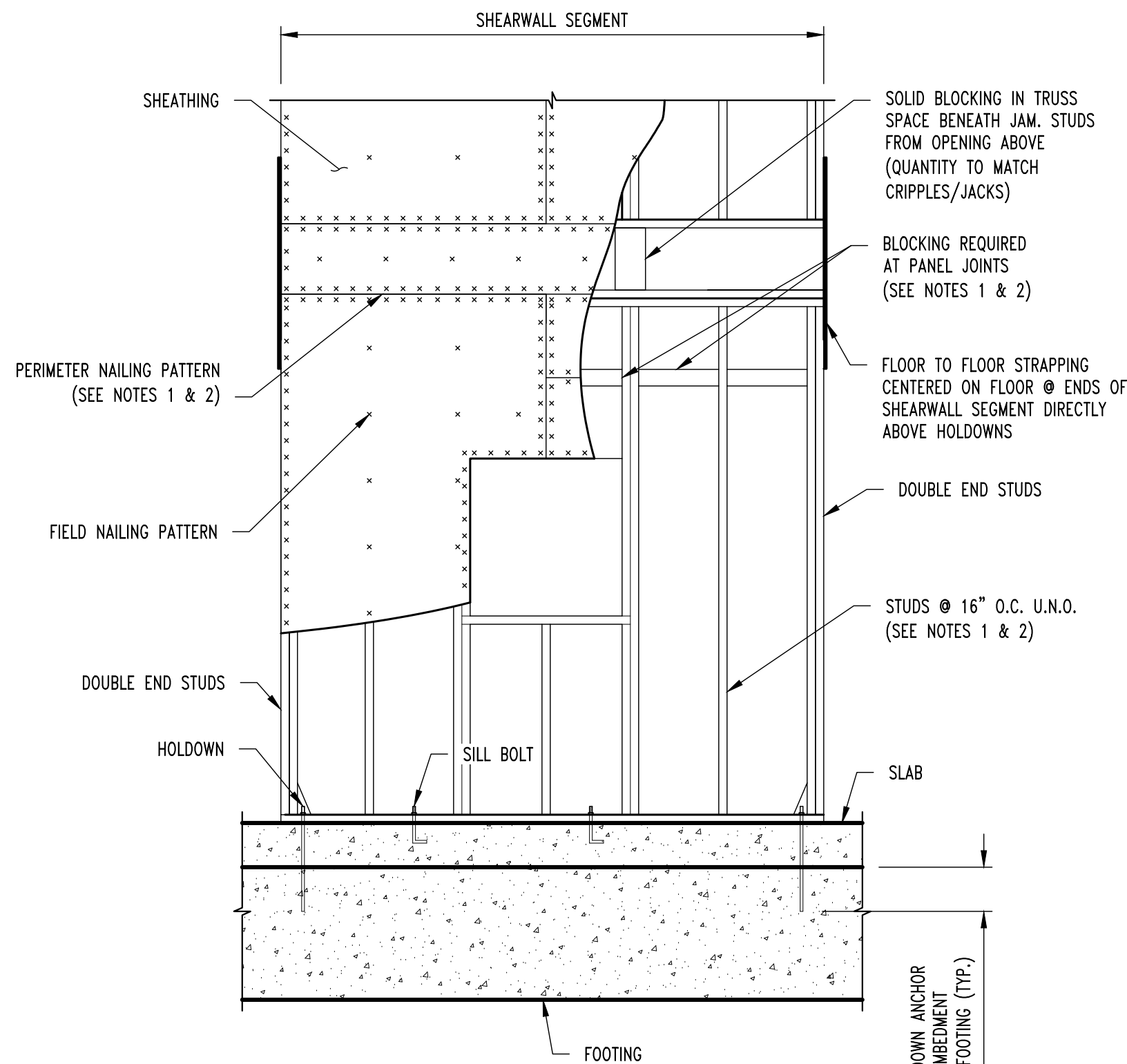

#### NOTES:

- WHERE TWO SHEETS MEET, BOTH SHEETS SHOULD BE NAILED TO THE SAME FRAMING MEMBER.
- WHEN SHEATHING NAILS ARE SPACED AT 2" O.C. FOR 8d NAILS OR 3" O.C. FOR 10d NAILS, 3x OR DOUBLE 2x FRAMING MEMBERS ARE REQUIRED WHERE SHEETS MEET. FACE NAIL DOUBLE 2x MEMBERS TOGETHER w/ 16d NAILS @ 2 1/2" O.C. STAGGERED EACH FACE OF STUD.
- SEE WALL SECTIONS FOR ADDITIONAL INFORMATION.

#### TYP. MULTI-STORY SHEAR WALL DETAIL

#### REVISIONS:

No.	Date
ISSUE SET	04/15/2025

THIS SHEET HAS BEEN SIGNED,  
SEALED AND DATED ELECTRONICALLY.



STRUCTURAL ENGINEER:  
**CROCKETT**  
ENGINEERING CONSULTANTS  
1000 W. Nifong Blvd., Suite 1  
Columbia, Missouri 65203  
(573) 447-0592  
www.crockettengineering.com  
Crockett Engineering Consultants, LLC  
Missouri Certificate of Authority  
#000010101

CLIENT:  
**INTRINSIC  
DEVELOPMENT**  
3622 ENCLAVOR AVE.  
COLUMBIA, MISSOURI

**Alura Village Apartment Building Type "B"**

Lee's Summit, Jackson County, Missouri

#### DRAWING INCLUDES:

SHEAR WALL  
PLAN

DESIGNED: JWV

DRAWN: SEH

PROJECT NO.: 230286

#### SHEET:

S300A

NOTE:  
ALL DIMENSIONS ARE FROM FACE OF FOUNDATION WALL OR FRAMING;  
EDGE OF SLAB OR TRUSS/RAFTER; OR CENTERLINE  
OF COLUMN, BEAM, OR JOIST UNLESS NOTED OTHERWISE.

FLOOR FRAMING NOTES

- (1) (3) TREATED So. PINE No.2 2x12's w/  
2-PLY BUILT-UP POST @ EACH END.
- (2) TREATED So. PINE No.2 2x12's w/  
2-PLY BUILT-UP POST @ EACH END.
- GIRDER TRUSS
- 3-PLY BUILT-UP POST BENEATH GIRDER TRUSS  
THIS LEVEL TO FLOOR SLAB  
CONNECTIONS ARE AS FOLLOWS:  
FLOOR SLAB: SIMPSON LITTP2.  
FLOOR FRAMING STUD ATTACHMENT: SIMPSON MSTC52  
ROOF TRUSS: BY TRUSS MANUFACTURER
- (3) DF SEL. STR. 2x12's w/ 3-PLY BUILT-UP POST  
@ EACH END.
- 5-PLY 1.75x5.5 MICROLAM LVL 2.0E STUD PACK  
CENTERED BELOW HOIST BEAMED AND ON ELEVATOR  
RAIL. (CONTINUOUS THROUGH FLOOR FRAMING)
- 3-PLY 1.75x5.5 MICROLAM LVL 2.0E STUD PACK  
CENTERED BELOW FALL PROTECTION BEAM.  
(CONTINUOUS THROUGH FLOOR FRAMING)

REVISIONS:

No.	Date
ISSUE SET	04/15/2025

THIS SHEET HAS BEEN SIGNED,  
SEALED AND DATED ELECTRONICALLY



STRUCTURAL ENGINEER  
**CROCKETT**  
ENGINEERING CONSULTANTS  
1000 W. Nifong Blvd., Suite 1  
Columbia, Missouri 65203  
(573) 447-0992  
www.crockettengineering.com  
Crockett Engineering Consultants, LLC  
Missouri Certificate of Authority  
#200018101

CLIENT:  
**INTRINSIC  
DEVELOPMENT**  
3622 ENDAVOR AVE.  
COLUMBIA, MISSOURI

**Alura Village Apartment Building Type "B"**  
Lee's Summit, Jackson County, Missouri

DRAWING INCLUDES:

3RD FLOOR  
FRAMING PLAN

DESIGNED: JWW

DRAWN: SEH

PROJECT NO.: 230286

SHEET:  
S400

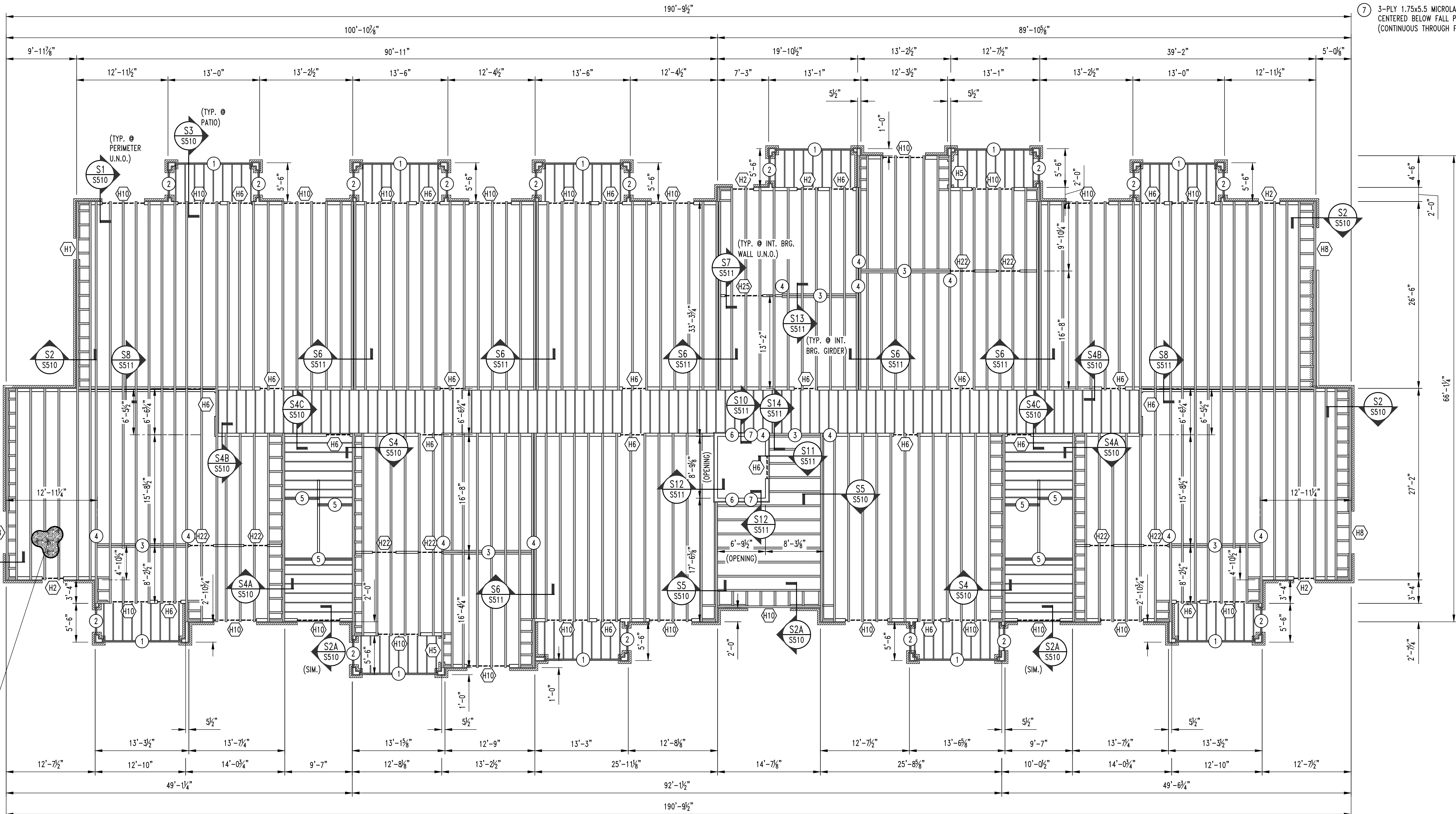

3/8" UNDERLAYMENT OVER 1 1/2" GYPCRETE OVER 3/4"  
FLOOR SHEATHING FASTENED w/ 10d NAILS @ 6" O.C.  
PERIMETER / 12" O.C. FIELD OVER 20" DEEP  
PRE-ENGINEERED FLOOR TRUSSES @ 24" O.C. MAX.  
(TOP OF SHEATHING = 121'-7 3/4")

HEADER SCHEDULE

LABEL	HEADER	CRIPPLE/JACK	JAMB/KIRKING
"H1"	2 Ply 2x6 SPF #2	Single Ply 2x6 SPF #2	Single Ply 2x6 SPF #2
"H2"	2 Ply 2x6 SPF #2	2 Ply 2x6 SPF #2	Single Ply 2x6 SPF #2
"H3"	2 Ply 2x6 SPF #2	3 Ply 2x6 SPF #2	Single Ply 2x6 SPF #2
"H4"	2 Ply 2x8 Doug Fir #2	Single Ply 2x6 SPF #2	Single Ply 2x6 SPF #2
"H5"	2 Ply 2x8 Doug Fir #2	2 Ply 2x6 SPF #2	Single Ply 2x6 SPF #2
"H6"	2 Ply 2x8 Doug Fir #2	4 Ply 2x6 SPF #2	Single Ply 2x6 SPF #2
"H7"	2 Ply 2x10 Doug Fir Sel. Struct.	Single Ply 2x6 SPF #2	2 Ply 2x6 SPF #2
"H8"	2 Ply 2x10 Doug Fir Sel. Struct.	2 Ply 2x6 SPF #2	2 Ply 2x6 SPF #2
"H9"	2 Ply 2x10 Doug Fir Sel. Struct.	3 Ply 2x6 SPF #2	2 Ply 2x6 SPF #2
"H10"	2 Ply 2x10 Doug Fir Sel. Struct.	5 Ply 2x6 SPF #2	2 Ply 2x6 SPF #2
"H11"	2 Ply 2x10 Doug Fir Sel. Struct.	6 Ply 2x6 SPF #2	2 Ply 2x6 SPF #2
"H12"	2 Ply 2x10 Doug Fir Sel. Struct.	7 Ply 2x6 SPF #2	2 Ply 2x6 SPF #2

BRICK LINTEL SCHEDULE

LENGTH	MEMBER SIZE (GALVANIZED)
L ≤ 4'-0"	L4x4x3/8 WITH 6" BEARING EACH END
L ≤ 6'-6"	L6x4x3/8 (LLV) WITH 6" BEARING EACH END

APARTMENT BUILDING TYPE "B" 3RD FLOOR FRAMING PLAN

SCALE: 1/8" = 1'-0"

NOTE:  
ALL DIMENSIONS ARE FROM FACE OF FOUNDATION WALL OR FRAMING;  
EDGE OF SLAB OR TRUSS/RAFTER; OR CENTERLINE  
OF COLUMN, BEAM, OR JOIST UNLESS NOTED OTHERWISE.

FLOOR FRAMING NOTES

- (1) (3) TREATED So. PINE No.2 2x12's w/  
2-PLY BUILT-UP POST @ EACH END.
- (2) TREATED So. PINE No.2 2x12's w/  
2-PLY BUILT-UP POST @ EACH END.
- GIRDER TRUSS
- 3-PLY BUILT-UP POST BENEATH GIRDER TRUSS  
THIS LEVEL TO FLOOR SLAB  
CONNECTIONS ARE AS FOLLOWS:  
FLOOR SLAB: SIMPSON LITTP2.  
FLOOR FRAMING STUD ATTACHMENT: SIMPSON MSTC52  
ROOF TRUSS: BY TRUSS MANUFACTURER
- (3) DF SEL. STR. 2x12's w/ 3-PLY BUILT-UP POST  
@ EACH END.
- 5-PLY 1.75x5.5 MICROLAM LVL 2.0E STUD PACK  
CENTERED BELOW HOIST BEAMED AND ON ELEVATOR  
RAIL. (CONTINUOUS THROUGH FLOOR FRAMING)
- 3-PLY 1.75x5.5 MICROLAM LVL 2.0E STUD PACK  
CENTERED BELOW FALL PROTECTION BEAM.  
(CONTINUOUS THROUGH FLOOR FRAMING)

REVISIONS:

No.	Date
ISSUE SET	04/15/2025

THIS SHEET HAS BEEN SIGNED,  
SEALED AND DATED ELECTRONICALLY



STRUCTURAL ENGINEER:  
**CROCKETT**  
ENGINEERING CONSULTANTS  
1000 W. Nifong Blvd., Suite 1  
Columbia, Missouri 65203  
(573) 447-0992  
www.crockettengineering.com  
Crockett Engineering Consultants, LLC  
Missouri Certificate of Authority  
#200310101

CLIENT:  
**INTRINSIC  
DEVELOPMENT**  
3622 ENDAVOR AVE.  
COLUMBIA, MISSOURI

**Alura Village Apartment Building Type "B"**

Lee's Summit, Jackson County, Missouri

DRAWING INCLUDES:

4TH FLOOR  
FRAMING PLAN

DESIGNED: JWW

DRAWN: SEH

PROJECT NO.: 230286

SHEET:

S500

HEADER SCHEDULE			
LABEL	HEADER	CRIPPLE/JACK	JAMB/KIRKING
"H1"	2 Ply 2x6 SPF #2	Single Ply 2x6 SPF #2	Single Ply 2x6 SPF #2
"H2"	2 Ply 2x6 SPF #2	2 Ply 2x6 SPF #2	Single Ply 2x6 SPF #2
"H3"	2 Ply 2x6 SPF #2	3 Ply 2x6 SPF #2	Single Ply 2x6 SPF #2
"H4"	2 Ply 2x8 Doug Fir #2	Single Ply 2x6 SPF #2	Single Ply 2x6 SPF #2
"H5"	2 Ply 2x8 Doug Fir #2	2 Ply 2x6 SPF #2	Single Ply 2x6 SPF #2
"H6"	2 Ply 2x8 Doug Fir #2	4 Ply 2x6 SPF #2	Single Ply 2x6 SPF #2
"H7"	2 Ply 2x10 Doug Fir Sel. Struct.	Single Ply 2x6 SPF #2	2 Ply 2x6 SPF #2
"H8"	2 Ply 2x10 Doug Fir Sel. Struct.	2 Ply 2x6 SPF #2	2 Ply 2x6 SPF #2
"H9"	2 Ply 2x10 Doug Fir Sel. Struct.	3 Ply 2x6 SPF #2	2 Ply 2x6 SPF #2
"H10"	2 Ply 2x10 Doug Fir Sel. Struct.	5 Ply 2x6 SPF #2	2 Ply 2x6 SPF #2
"H11"	2 Ply 2x10 Doug Fir Sel. Struct.	6 Ply 2x6 SPF #2	2 Ply 2x6 SPF #2
"H12"	2 Ply 2x10 Doug Fir Sel. Struct.	7 Ply 2x6 SPF #2	2 Ply 2x6 SPF #2

LABEL	HEADER	CRIPPLE/JACK	JAMB/KIRKING
"H21"	2 Ply 2x8 Doug Fir #2	Single Ply 2x4 SPF #2	Single Ply 2x4 SPF #2
"H22"	2 Ply 2x8 Doug Fir #2	2 Ply 2x4 SPF #2	Single Ply 2x4 SPF #2
"H23"	2 Ply 2x8 Doug Fir #2	3 Ply 2x4 SPF #2	Single Ply 2x4 SPF #2
"H24"	2 Ply 2x10 Doug Fir Sel. Struct.	Single Ply 2x4 SPF #2	Single Ply 2x4 SPF #2
"H25"	2 Ply 2x10 Doug Fir Sel. Struct.	3 Ply 2x4 SPF #2	Single Ply 2x4 SPF #2
"H26"	2 Ply 2x10 Doug Fir Sel. Struct.	4 Ply 2x4 SPF #2	Single Ply 2x4 SPF #2

BRICK LINTEL SCHEDULE

LENGTH	MEMBER SIZE (GALVANIZED)
L ≤ 4'-0"	L4x4x3/8 WITH 6" BEARING EACH END
L ≤ 6'-6"	L6x4x3/8 (LLV) WITH 6" BEARING EACH END

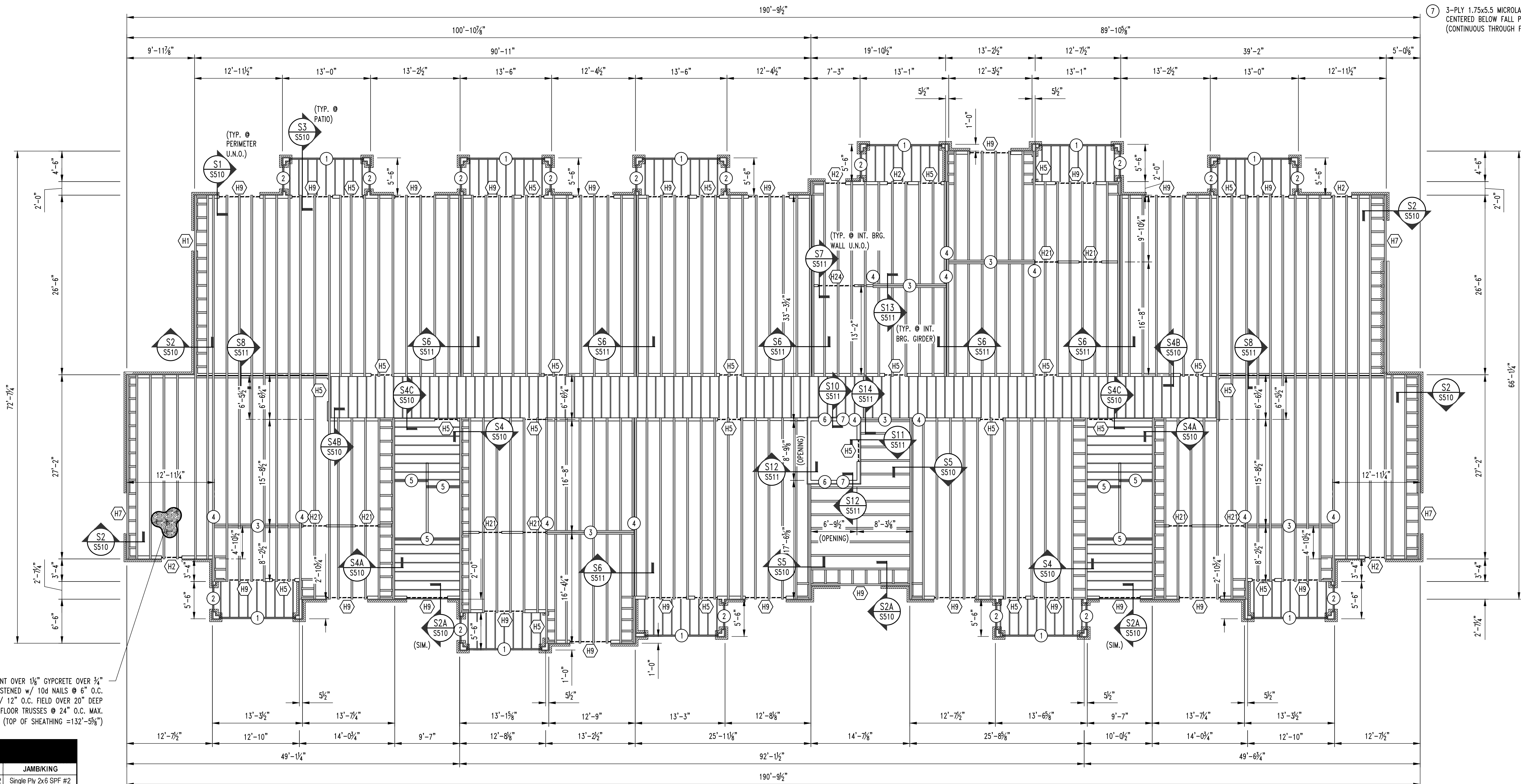

APARTMENT BUILDING TYPE "B" 4TH FLOOR FRAMING PLAN

SCALE: 1/8" = 1'-0"

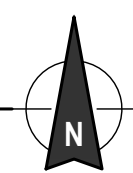

REVISIONS:

No.	Date
ISSUE SET	04/15/2025

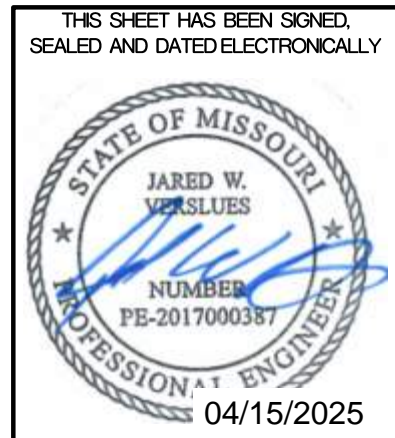

STRUCTURAL ENGINEER:  
**CROCKETT**  
ENGINEERING CONSULTANTS  
1000 W. Nibbrig Blvd., Suite 1  
Columbia, Missouri 65203  
(573) 447-0592  
www.crockettengineering.com  
Crockett Engineering Consultants, LLC  
Missouri Certificate of Authority  
#2000101001

CLIENT:  
**INTRINSIC DEVELOPMENT**  
3629 ENDAVOR AVE.  
COLUMBIA, MISSOURI

**Alura Village Apartment Building Type "B"**

Lee's Summit, Jackson County, Missouri

DRAWING INCLUDES:

FLOOR FRAMING DETAILS

DESIGNED: JWV  
DRAWN: SEH  
PROJECT NO.: 230286  
SHEET: S510

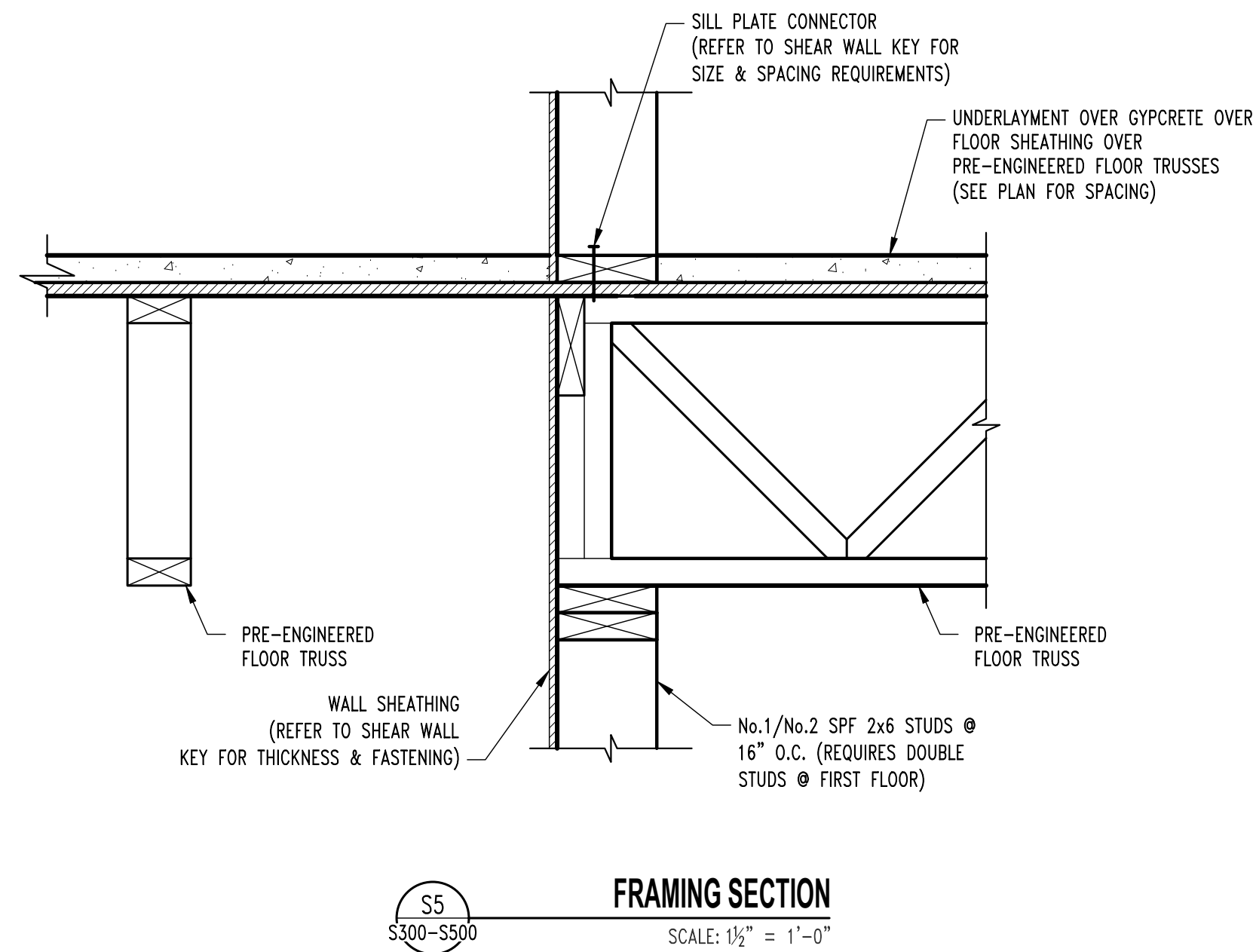
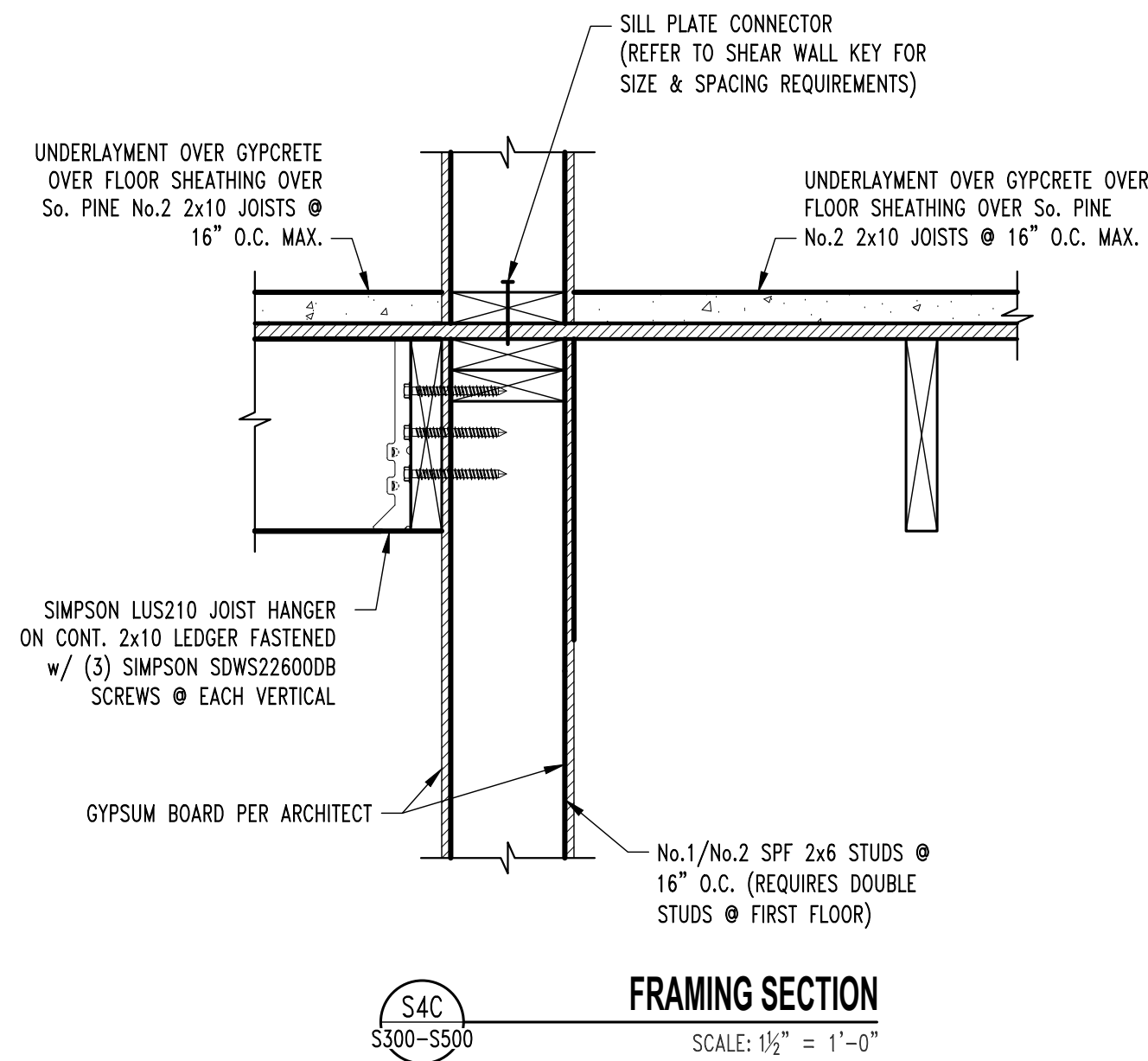
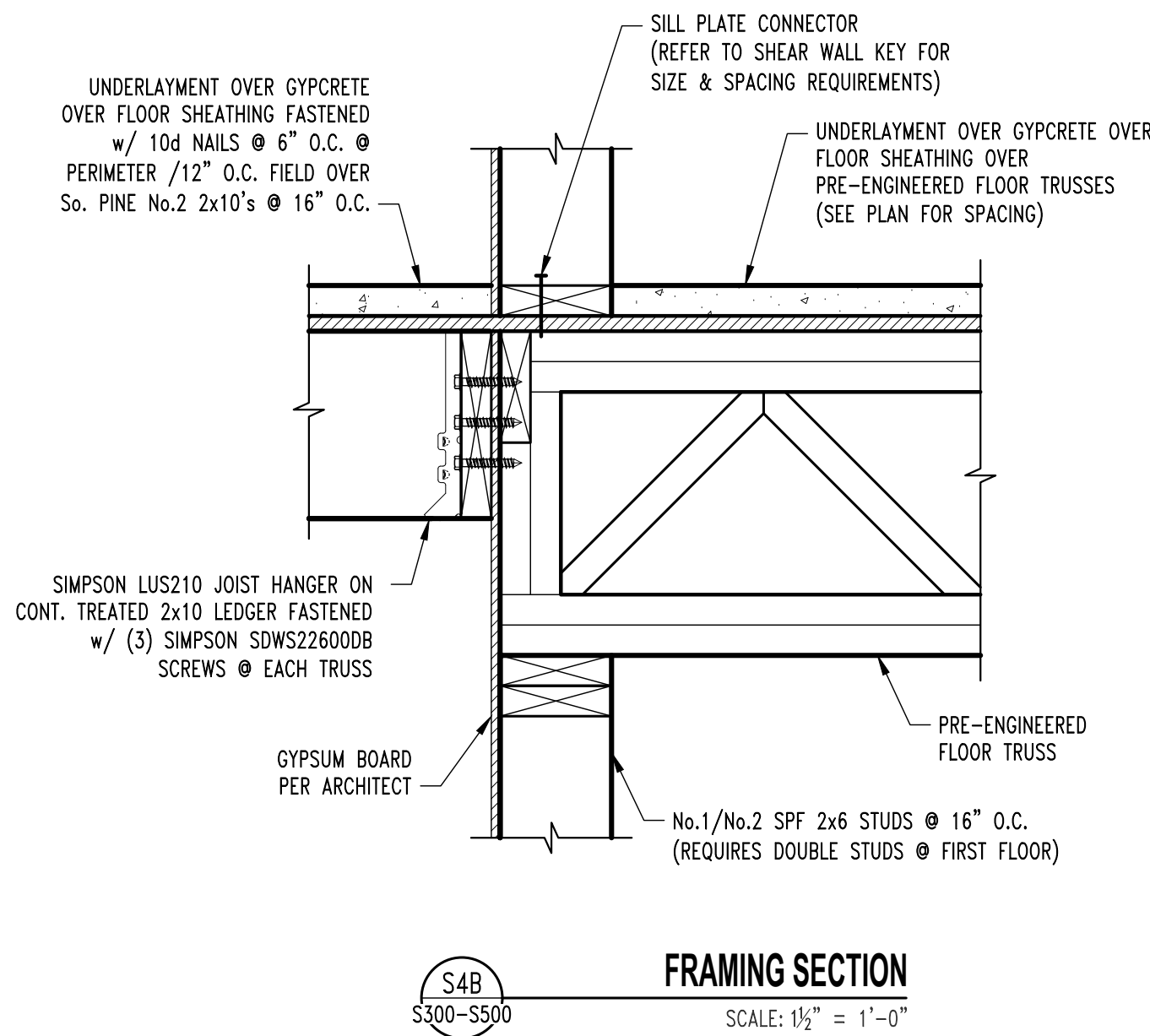
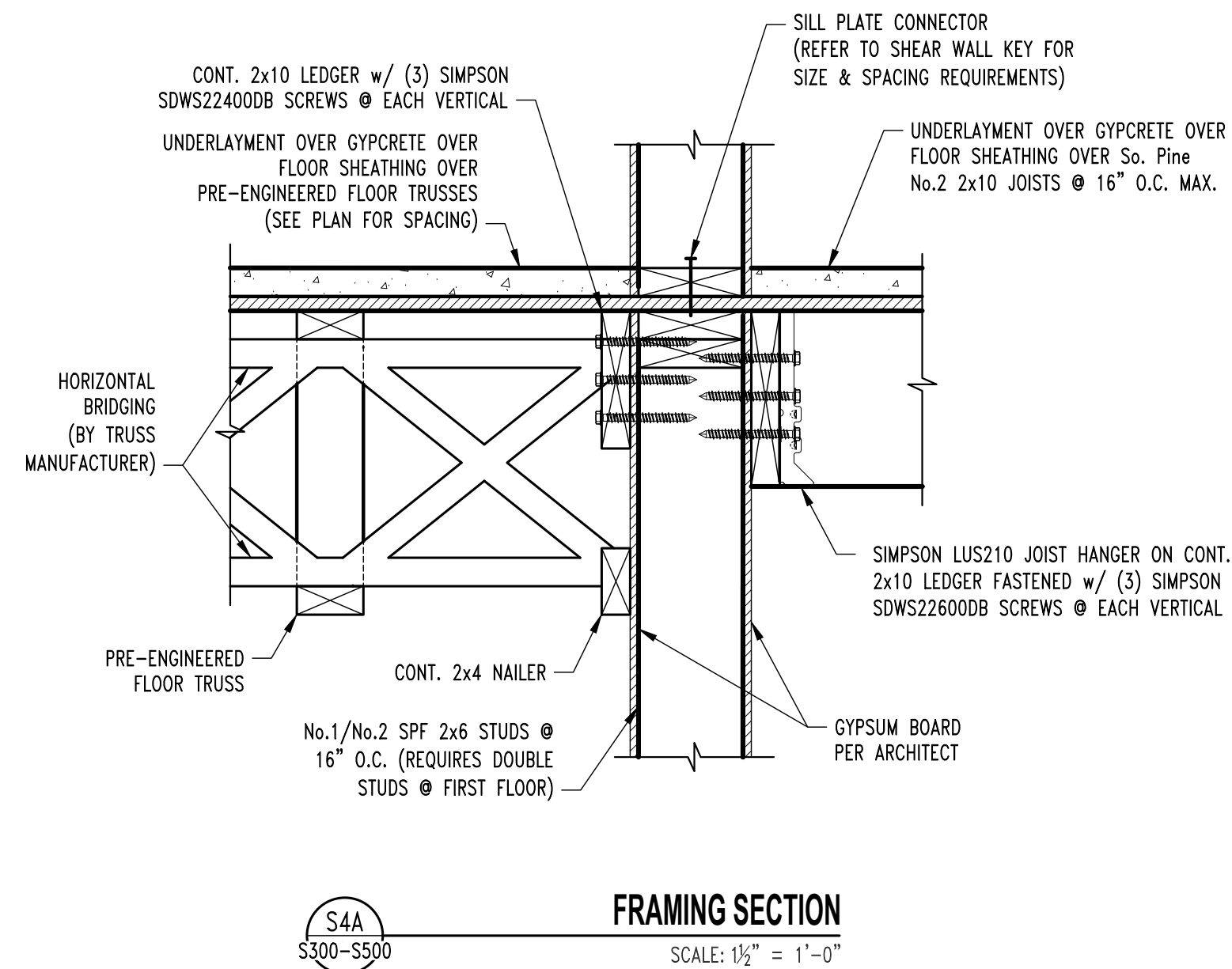
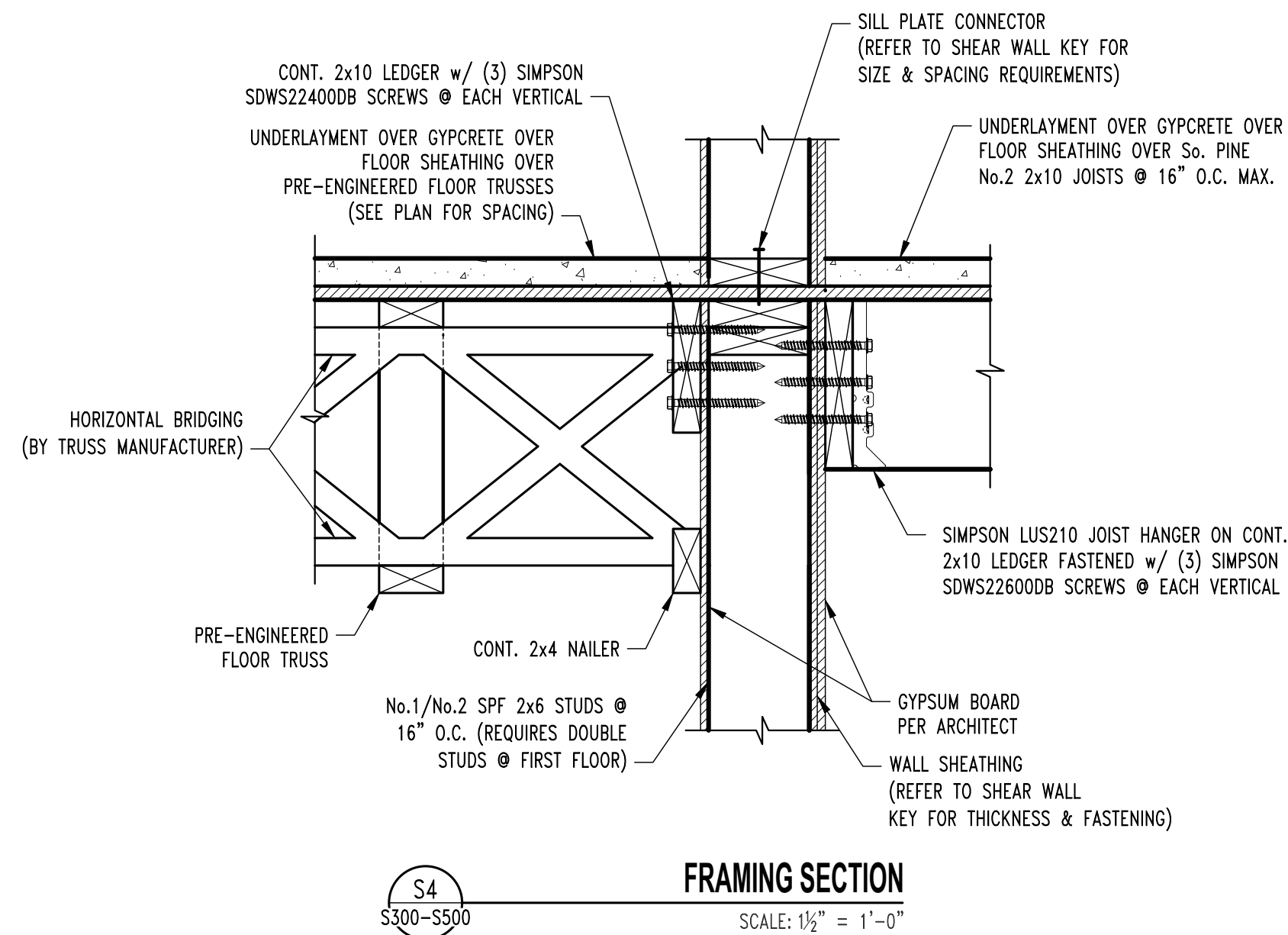
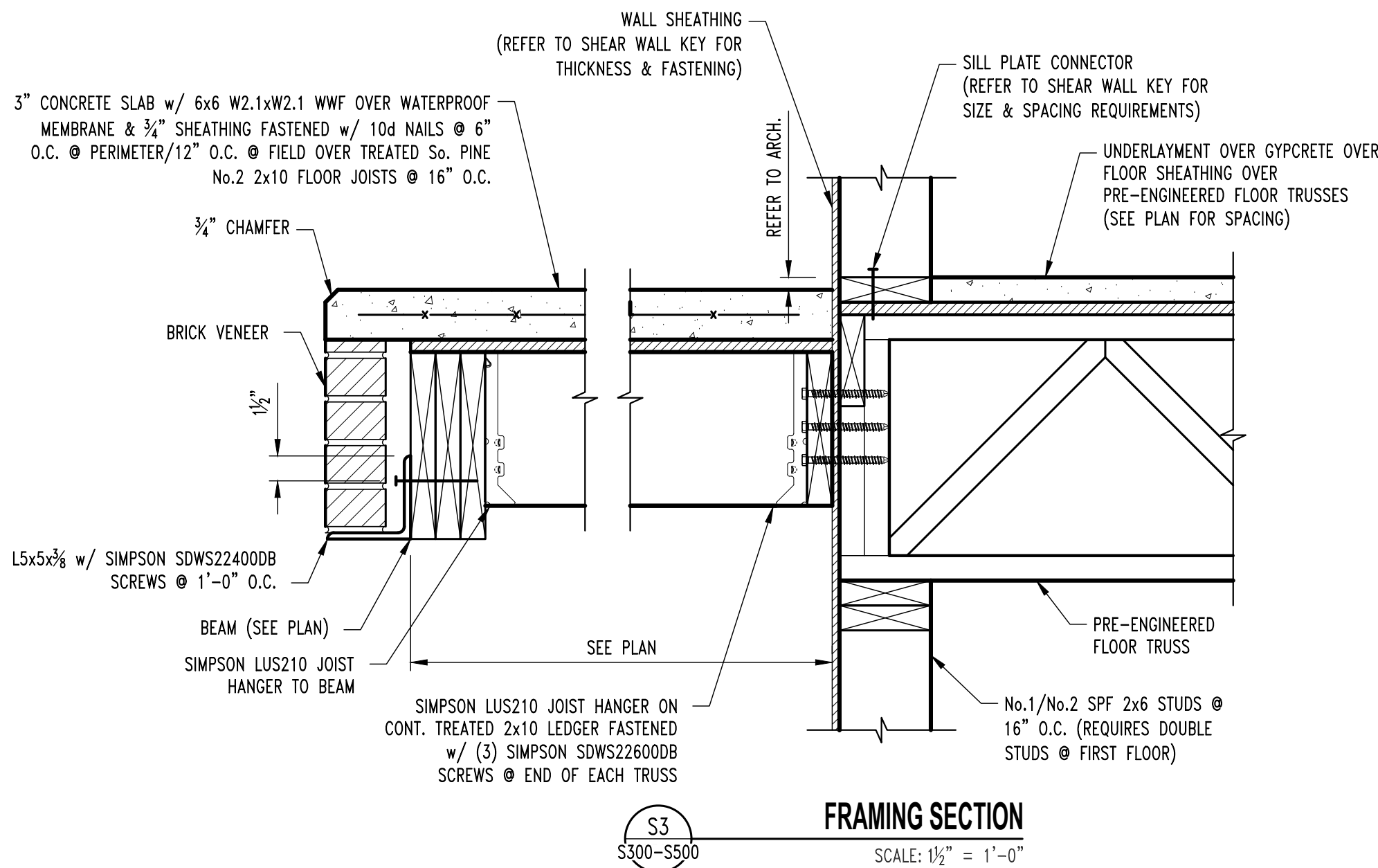
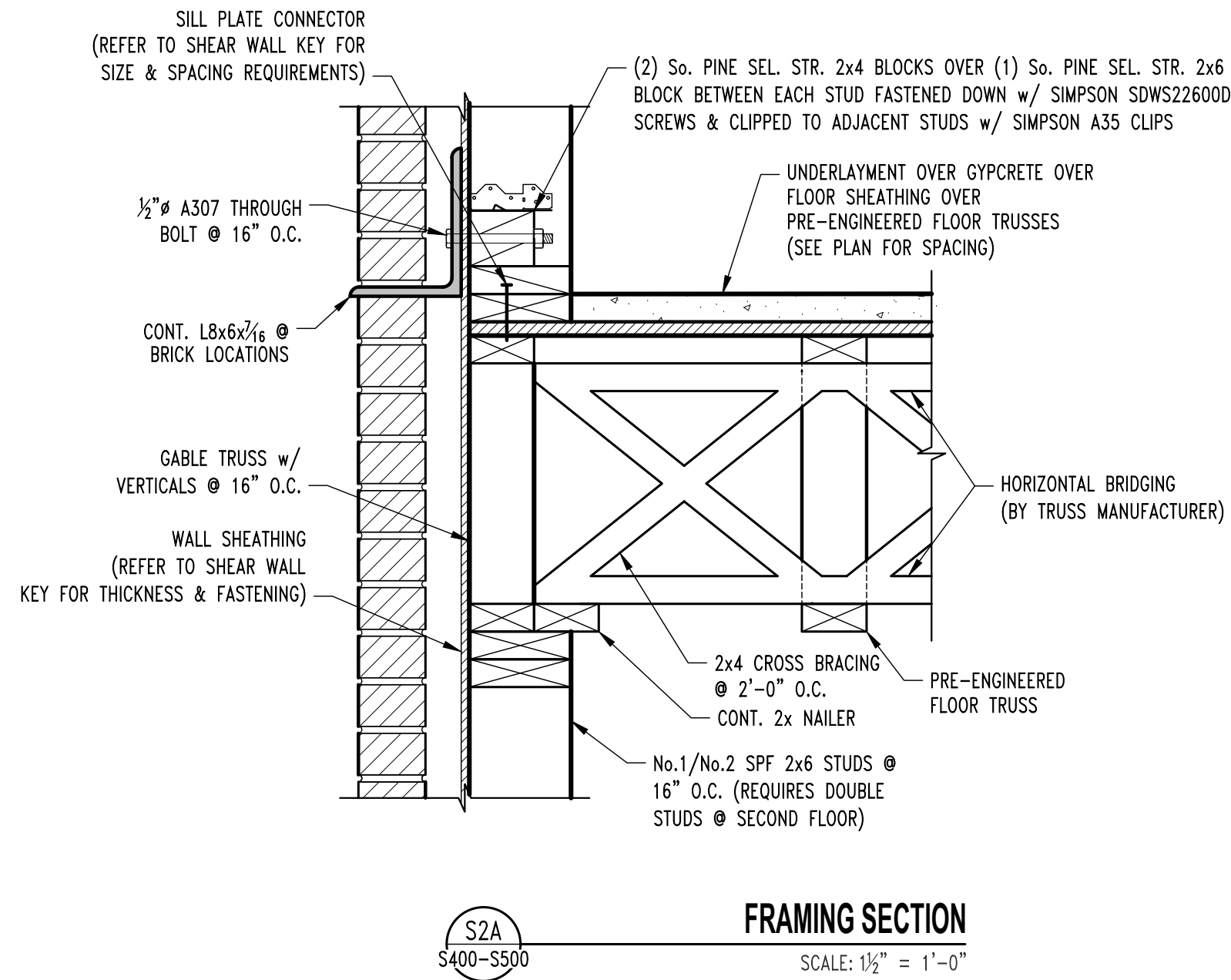
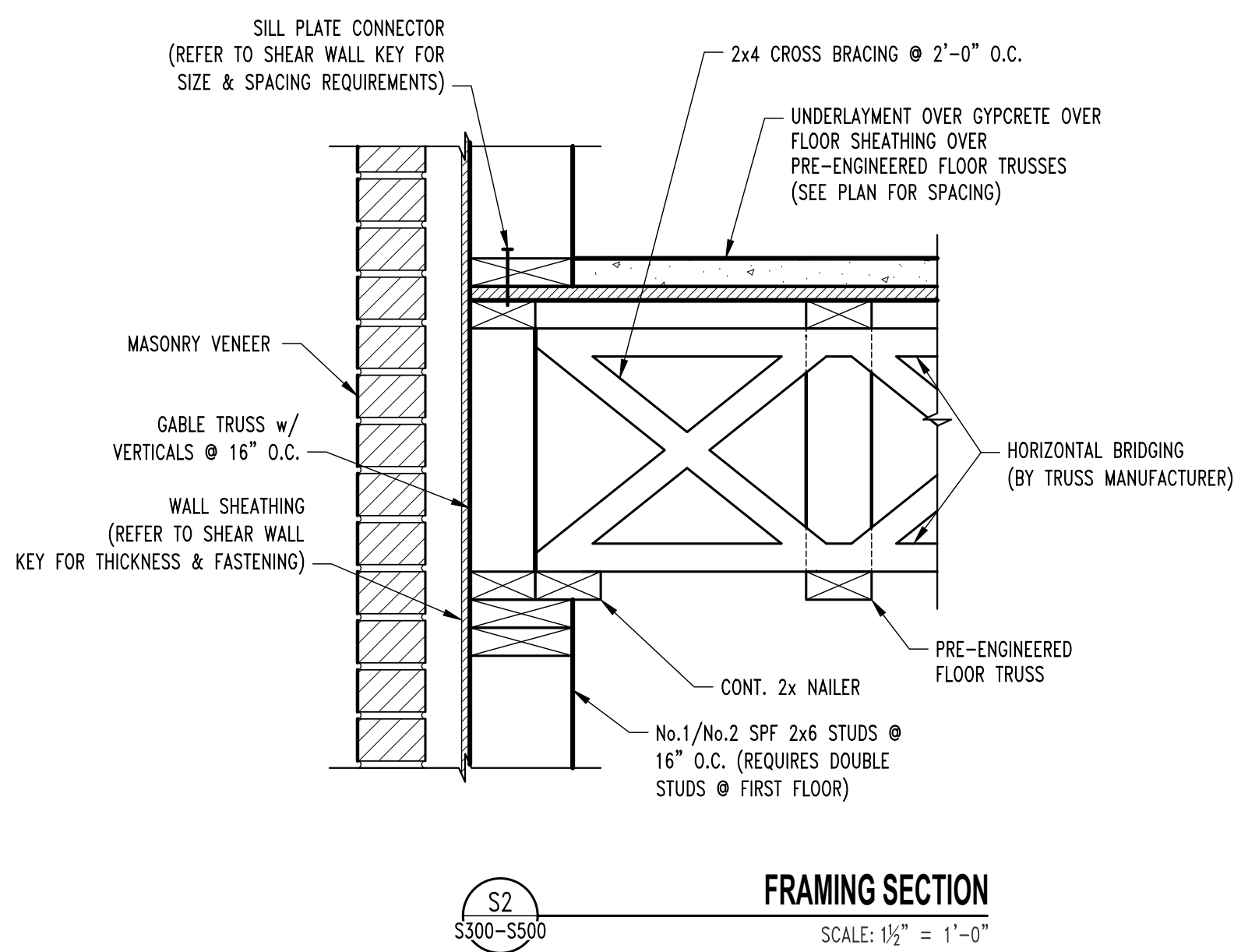
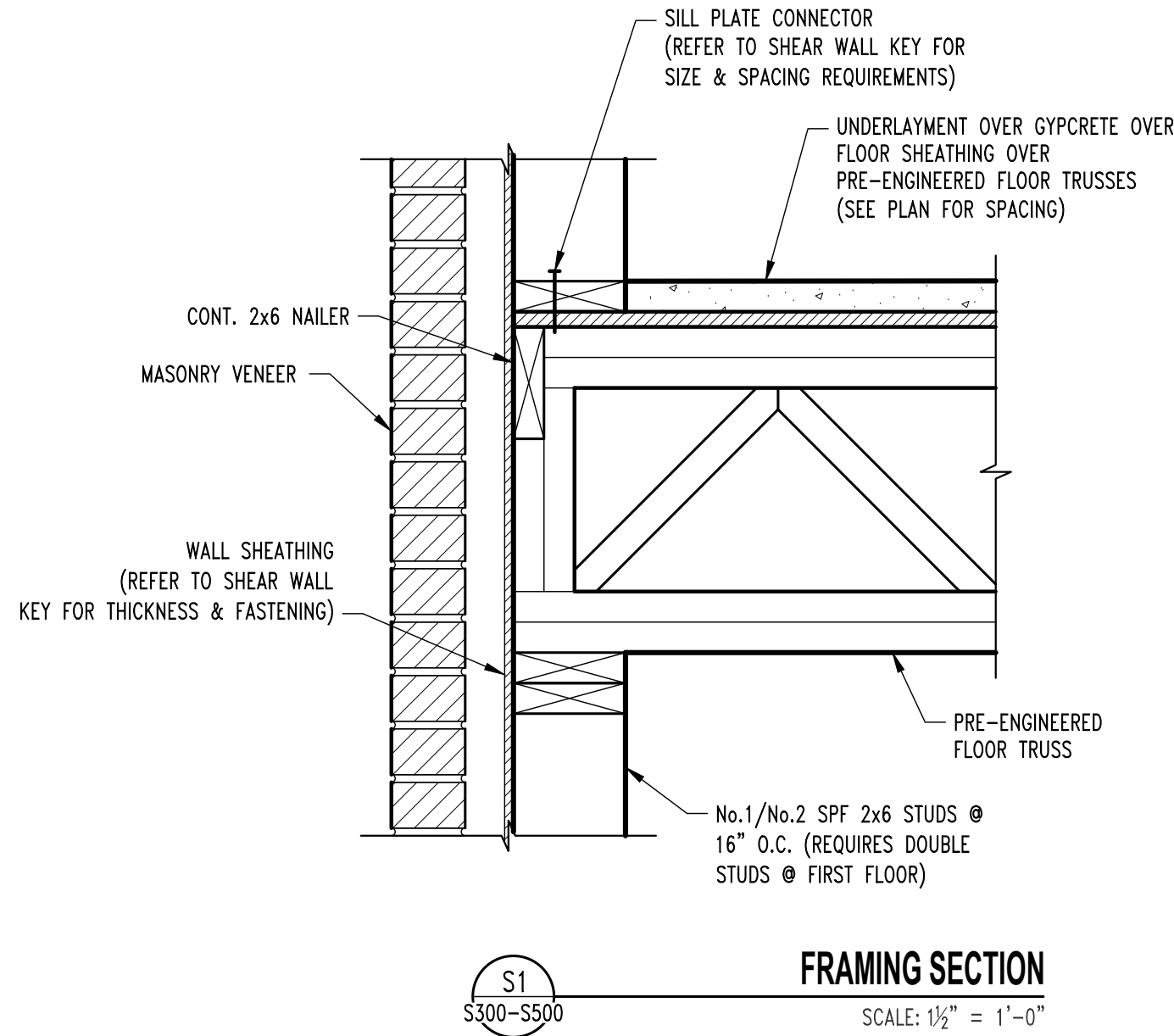

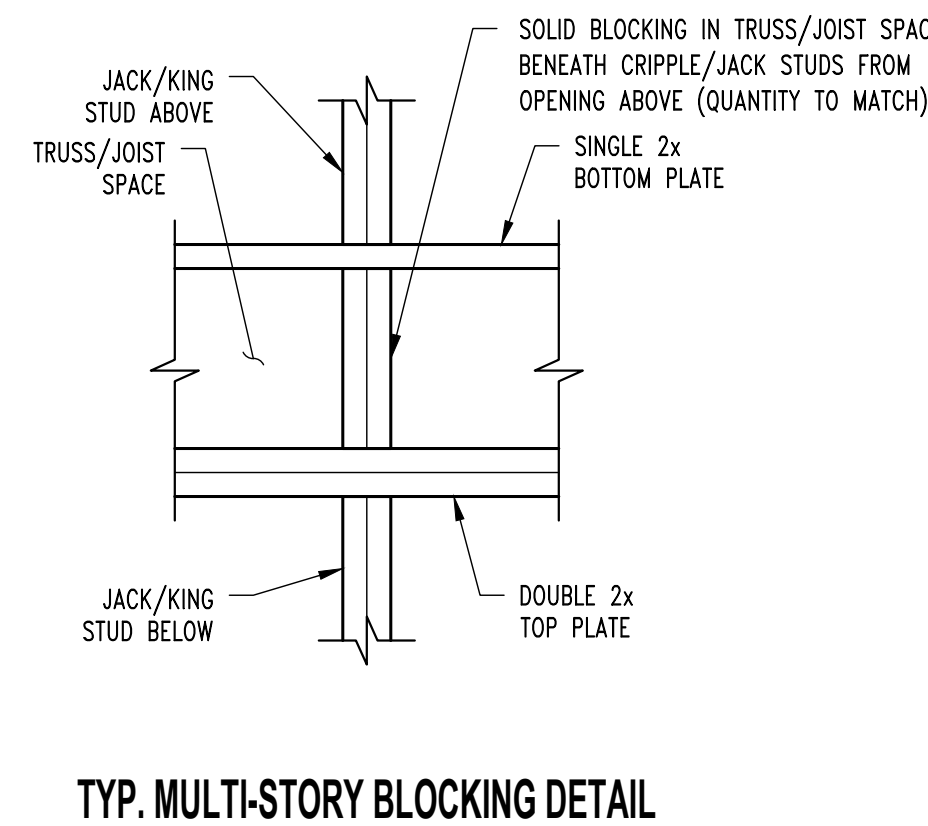
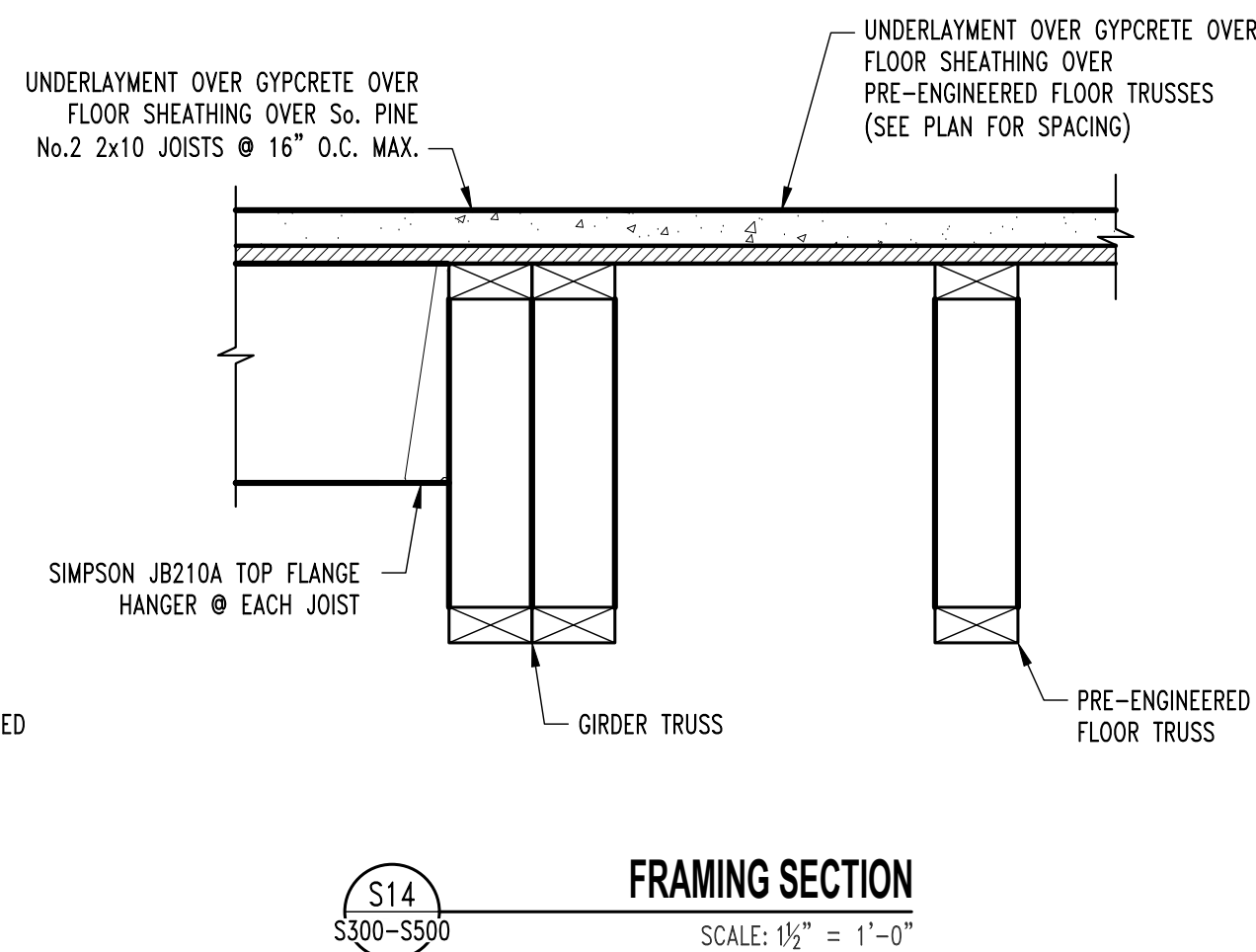
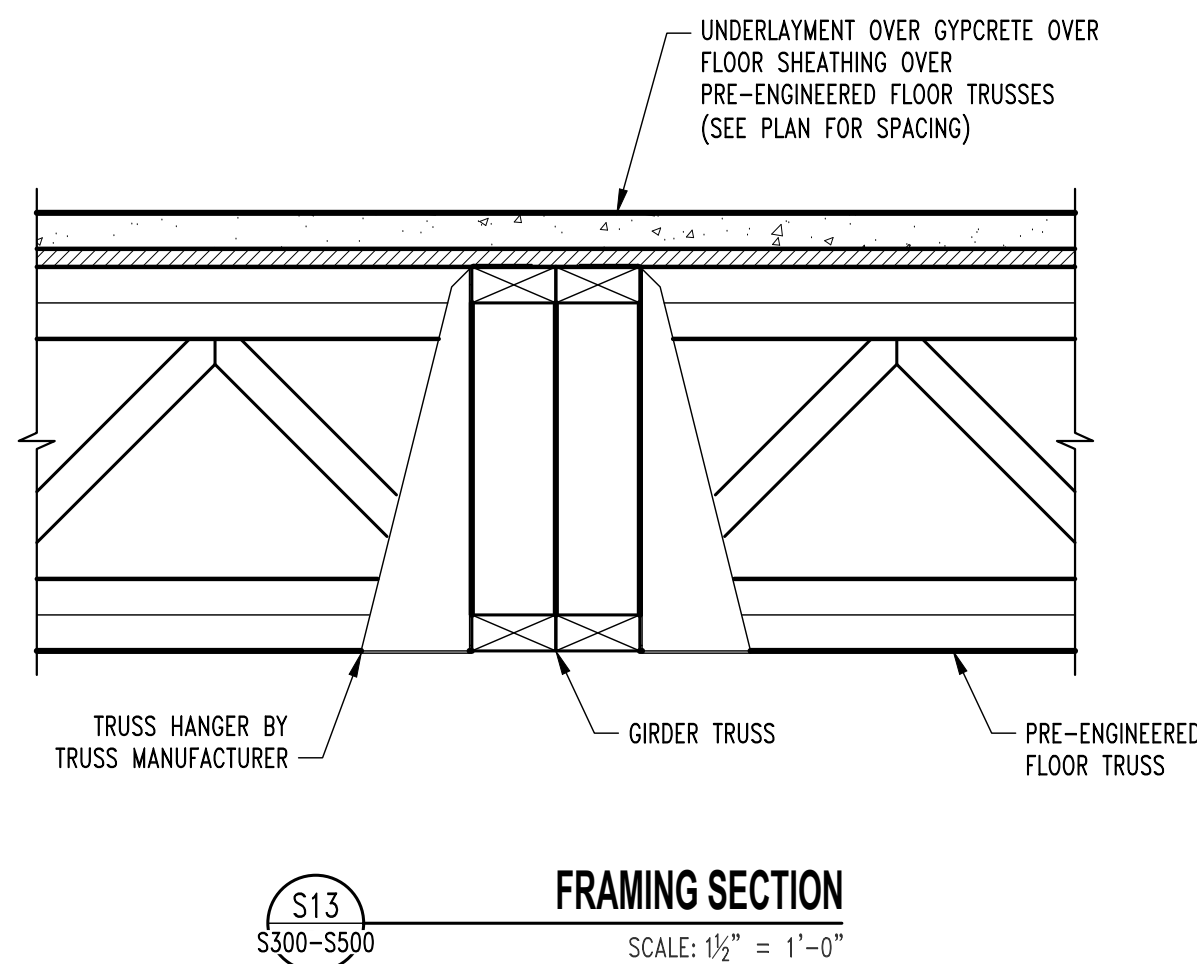
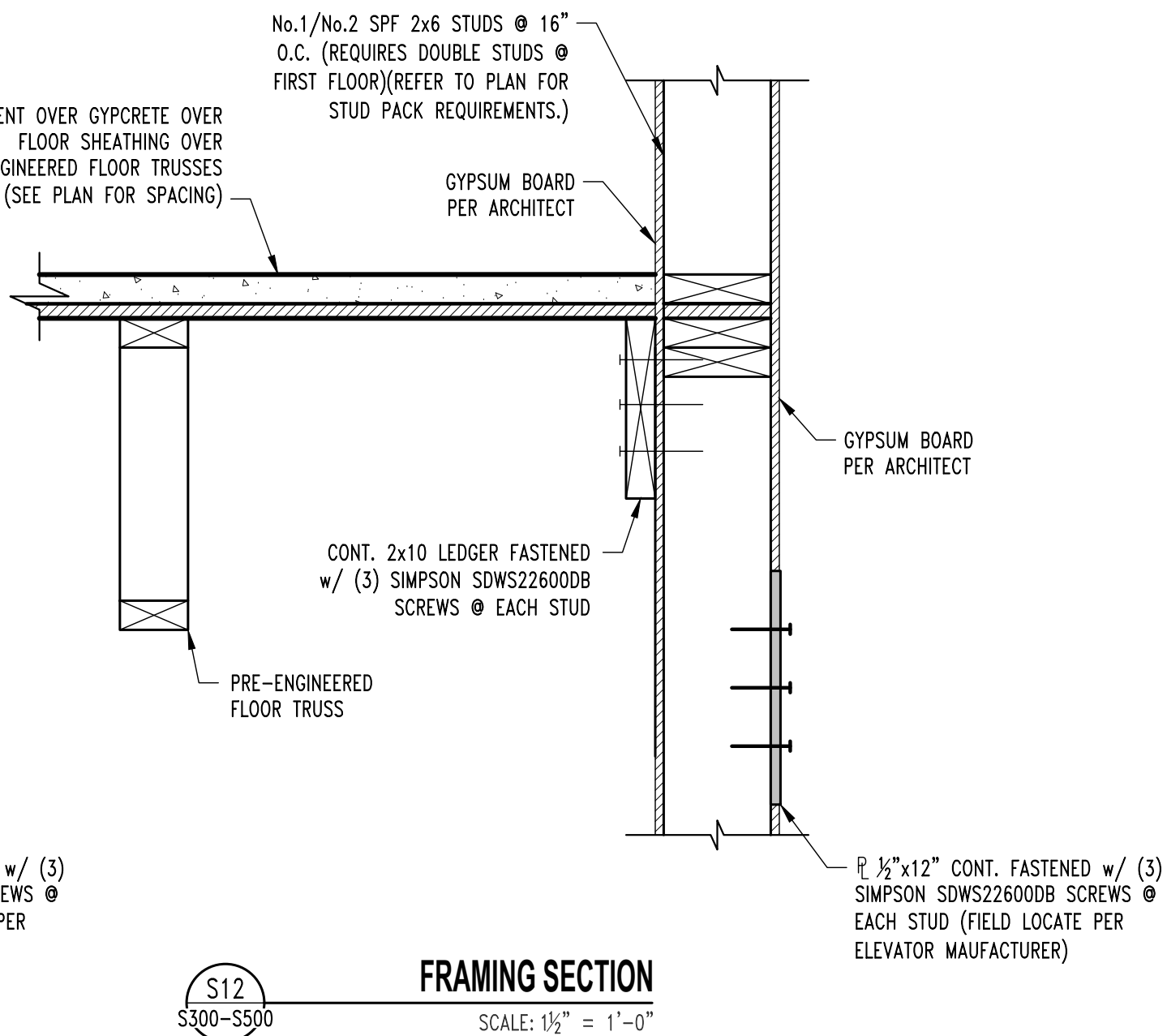
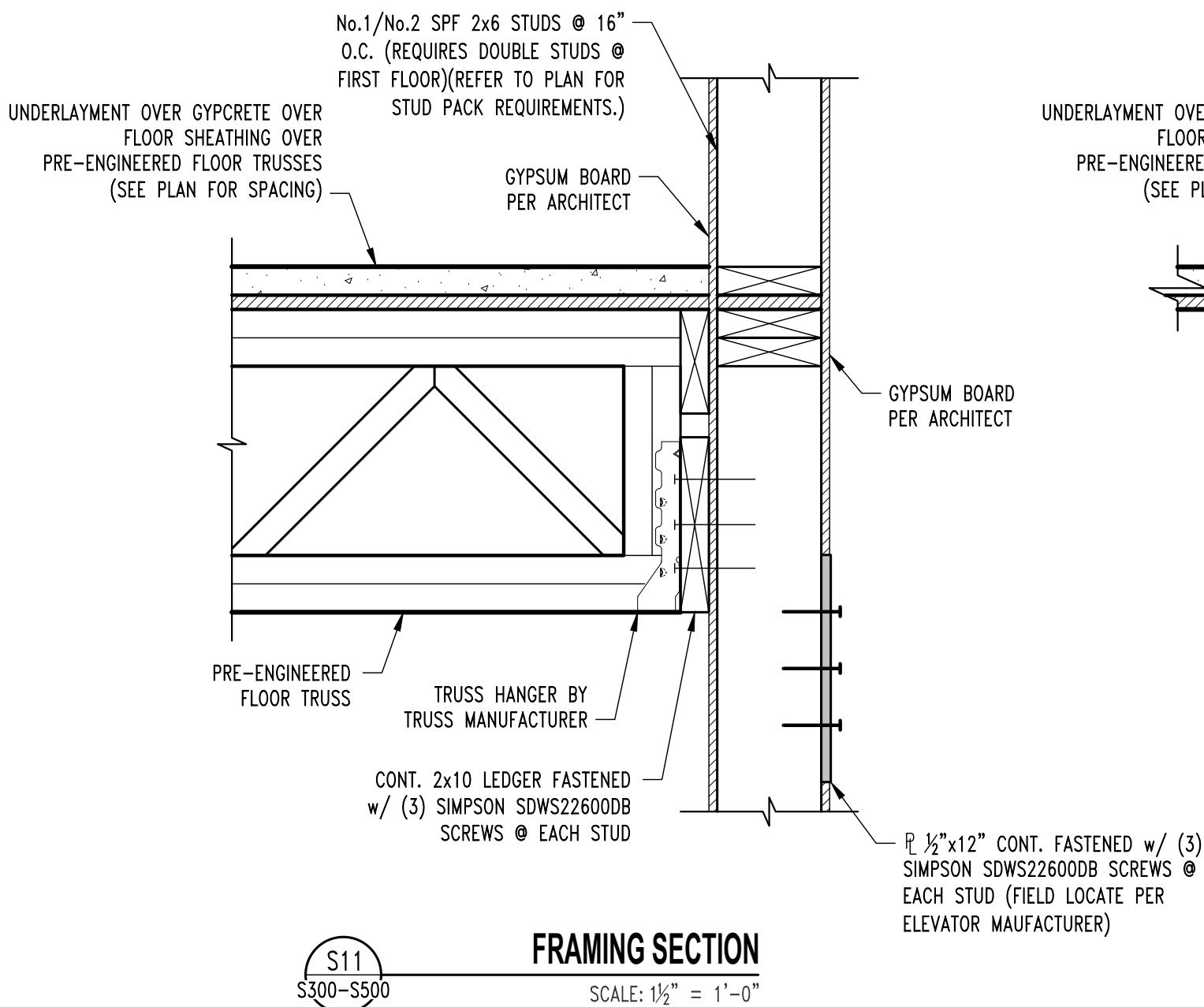
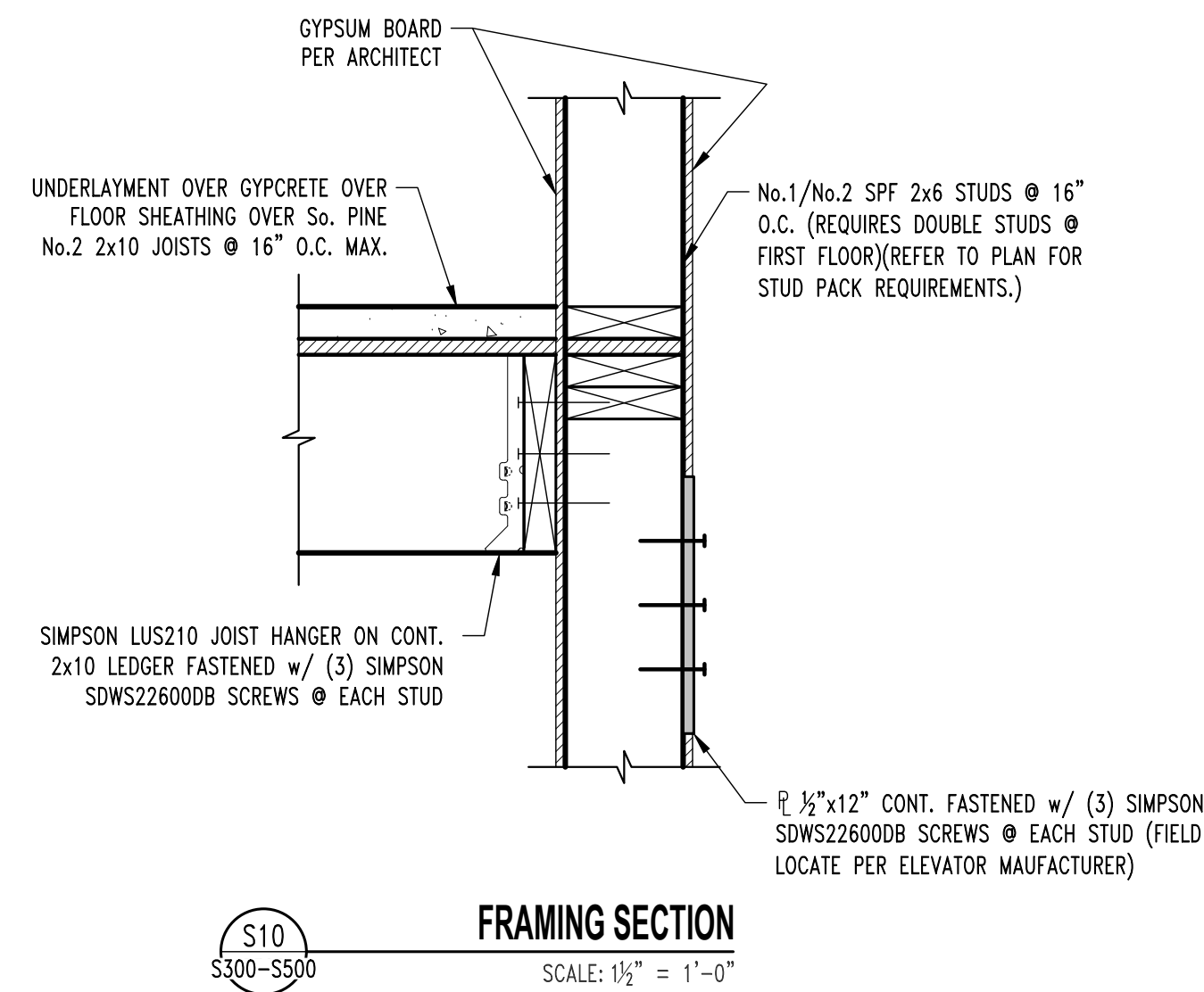
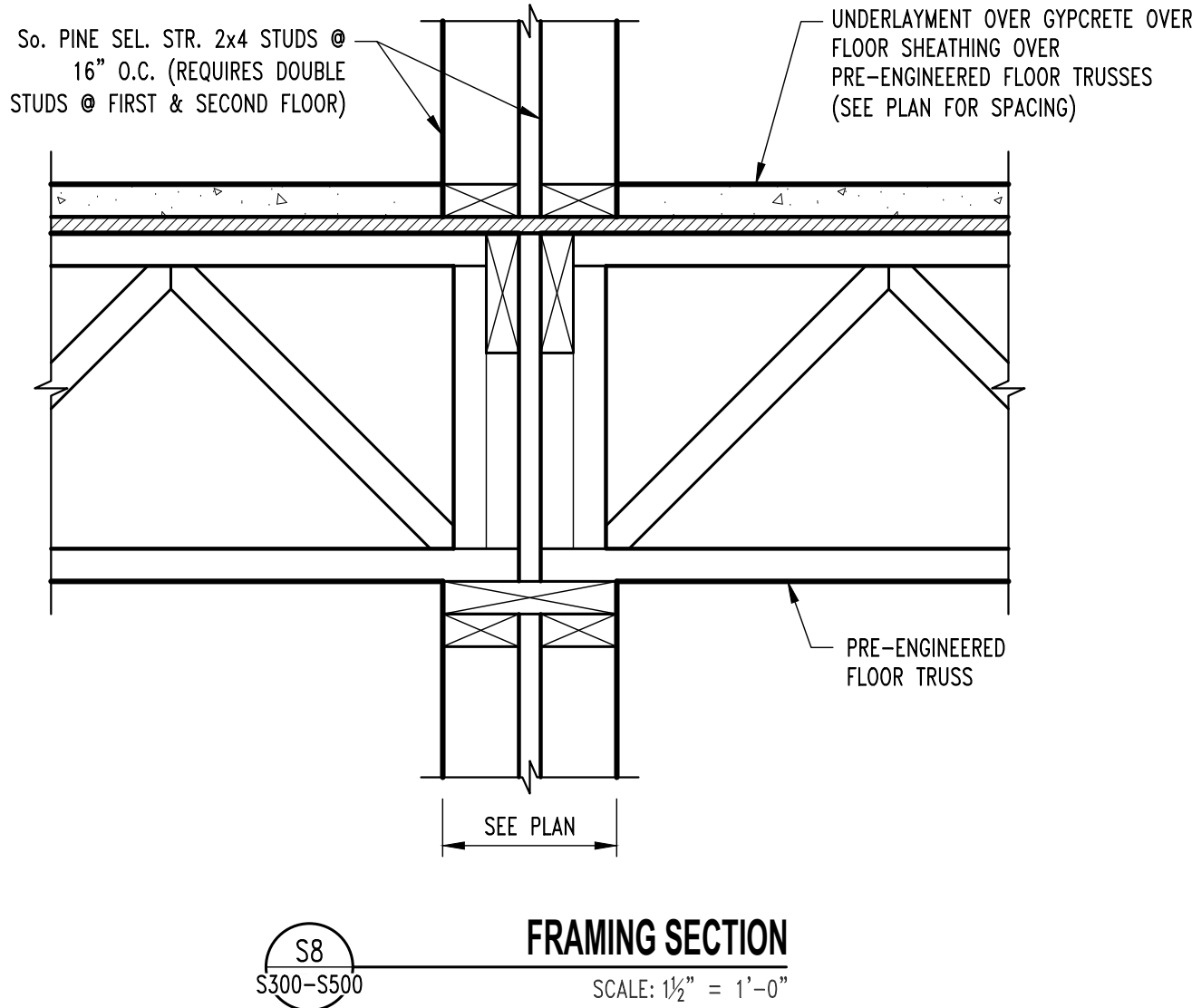
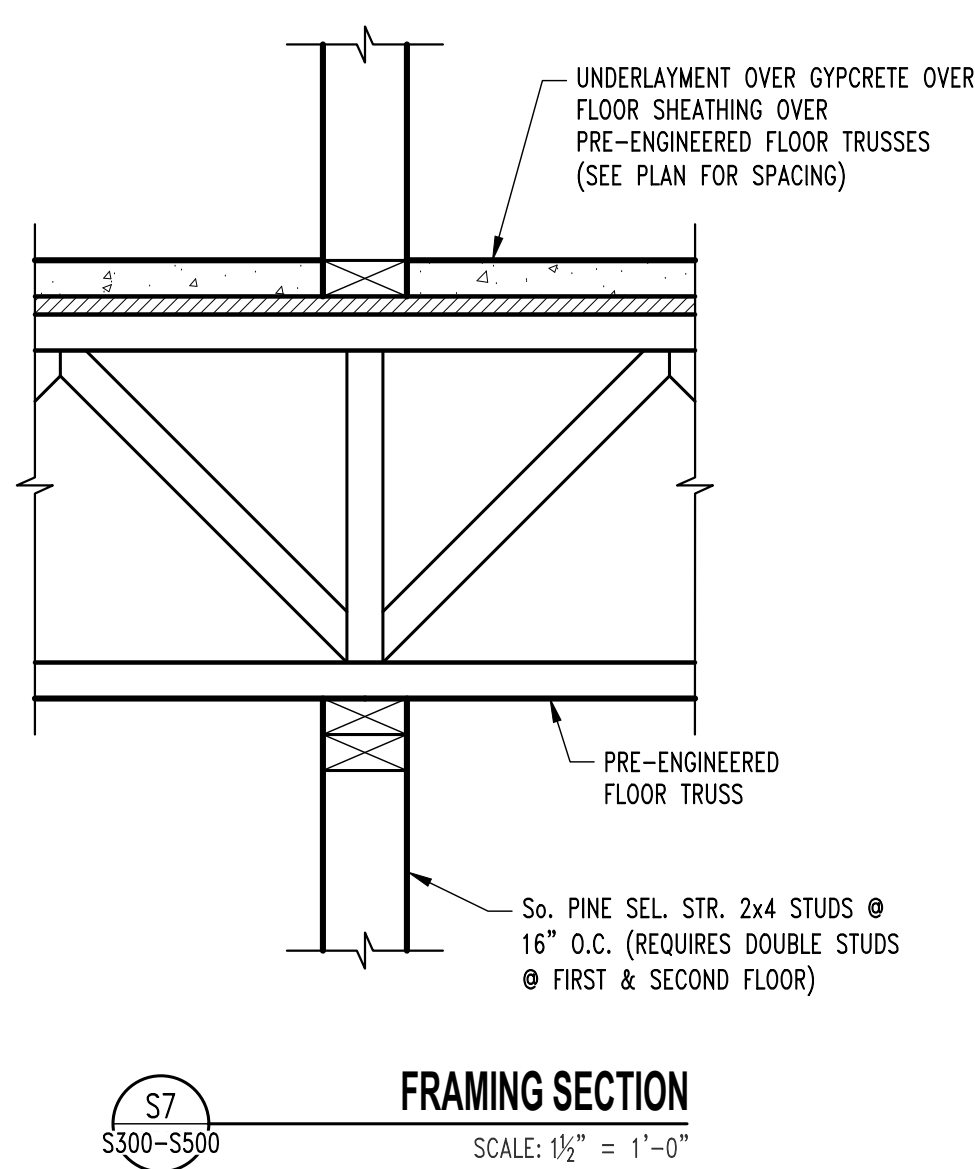
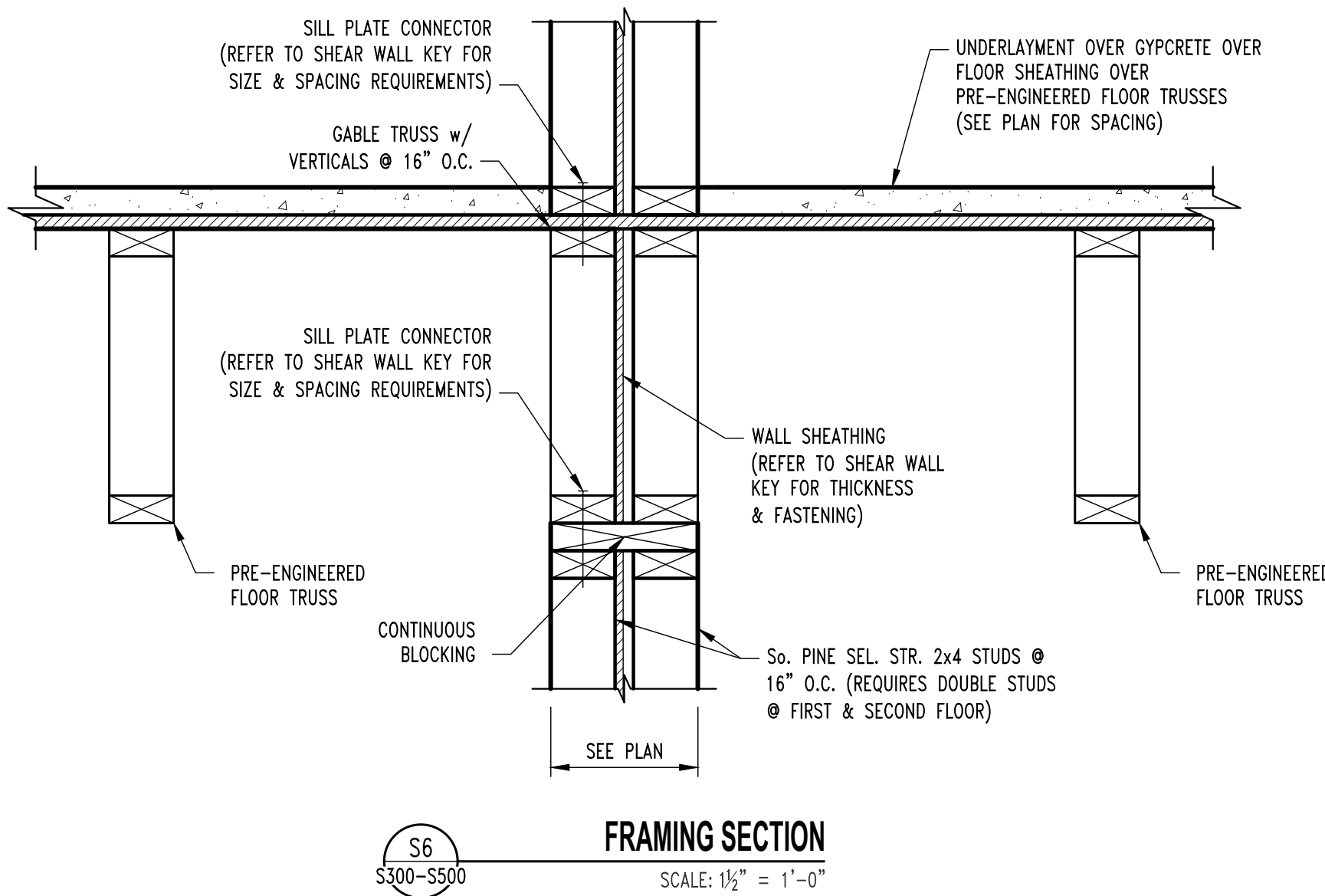

REVISIONS:	
No.	Date
ISSUE SET	04/15/2025

THIS SHEET HAS BEEN SIGNED,  
SEALED AND DATED ELECTRONICALLY



STRUCTURAL ENGINEER:  
**CROCKETT**  
ENGINEERING CONSULTANTS  
1000 W. N. King Blvd. J. Bldg. 1  
Columbia, Missouri 65203  
(314) 447-0992  
www.crockettengineering.com  
Crockett Engineering Consultants, LLC  
Missouri Certificate of Authority  
#200010101

CLIENT:  
**INTRINSIC**  
DEVELOPMENT  
3639 E. DAVENPORT AVE.  
COLUMBIA, MISSOURI

**Alura Village Apartment Building Type "B"**  
Lee's Summit, Jackson County, Missouri

DRAWING INCLUDES:  
  
FLOOR FRAMING  
DETAILS

DESIGNED: JWW  
DRAWN: SEH  
PROJECT NO.: 230286  
SHEET: S511

NOTE:  
ALL DIMENSIONS ARE FROM FACE OF FOUNDATION WALL OR FRAMING;  
EDGE OF SLAB OR TRUSS/RAFTER; OR CENTERLINE  
OF COLUMN, BEAM, OR JOIST UNLESS NOTED OTHERWISE.

ROOF FRAMING NOTES

- (1) TREATED So. PINE No.2 2x10's w/ 2-PLY BUILT-UP POST @ EACH END.
- (2) FRAME ROOF OVER PRE-ENGINEERED TRUSSES TO CREATE RIDGE, VALLEY, OR HIP AS SHOWN w/ No.1/No.2 SPF 2x RAFTERS @ 16" O.C. OR PRE-ENGINEERED ROOF TRUSSES @ 2'-0" O.C. MAX.
- (3) GIRDER TRUSS
- (4) 3-PLY BUILT-UP POST BENEATH GIRDER TRUSS THIS LEVEL TO FLOOR SLAB CONNECTIONS ARE AS FOLLOWS:  
FLOOR SLAB: SIMPSON LITTP2.  
FLOOR FRAMING STUD ATTACHMENT: SIMPSON WSTCS2  
ROOF TRUSS: BY TRUSS MANUFACTURER
- (5) REFER TO TYPICAL GIRDER TO HEADER DETAIL ON SHEET S612.
- (6) ROOF HATCH REFER TO ARCHITECTURAL DRAWINGS FOR ADDITIONAL INFORMATION.
- (7) 5-PLY 1.75x5.5 MICROLAM LVL 2.0E STUD PACK CENTERED BELOW HOIST BEAMED AND ON ELEVATOR RAIL. (CONTINUOUS THROUGH FLOOR FRAMING)
- (8) 3-PLY 1.75x5.5 MICROLAM LVL 2.0E STUD PACK CENTERED BELOW FALL PROTECTION BEAM. (CONTINUOUS THROUGH FLOOR FRAMING)

REVISIONS:

No.	Date
ISSUE SET	04/15/2025

THIS SHEET HAS BEEN SIGNED,  
SEALED AND DATED ELECTRONICALLY



STRUCTURAL ENGINEER:  
**CROCKETT**  
ENGINEERING CONSULTANTS  
1000 W. N. Hwy. Blvd. 1  
Columbia, Missouri 65203  
(573) 447-0993  
www.crockettengineering.com  
Crockett Engineering Consultants, LLC  
Missouri Certificate of Authority  
#200018101

CLIENT:  
**INTRINSIC  
DEVELOPMENT**  
3622 ENDAVOR AVE.  
COLUMBIA, MISSOURI

**Alura Village Apartment Building Type "B"**

Lee's Summit, Jackson County, Missouri

DRAWING INCLUDES:

ROOF FRAMING  
PLAN

DESIGNED: JWV

DRAWN: SEH

PROJECT NO.: 230286

SHEET:

S600

HEADER SCHEDULE			
LABEL	HEADER	CRIPPLE/JACK	JAMB/KING
"H1"	2 Ply 2x6 SPF #2	Single Ply 2x6 SPF #2	Single Ply 2x6 SPF #2
"H2"	2 Ply 2x6 SPF #2	2 Ply 2x6 SPF #2	Single Ply 2x6 SPF #2
"H3"	2 Ply 2x6 SPF #2	3 Ply 2x6 SPF #2	Single Ply 2x6 SPF #2
"H4"	2 Ply 2x8 Doug Fir #2	Single Ply 2x6 SPF #2	Single Ply 2x6 SPF #2
"H5"	2 Ply 2x8 Doug Fir #2	2 Ply 2x6 SPF #2	Single Ply 2x6 SPF #2
"H6"	2 Ply 2x8 Doug Fir #2	4 Ply 2x6 SPF #2	Single Ply 2x6 SPF #2
"H7"	2 Ply 2x10 Doug Fir Sel. Struct.	Single Ply 2x6 SPF #2	2 Ply 2x6 SPF #2
"H8"	2 Ply 2x10 Doug Fir Sel. Struct.	2 Ply 2x6 SPF #2	2 Ply 2x6 SPF #2
"H9"	2 Ply 2x10 Doug Fir Sel. Struct.	3 Ply 2x6 SPF #2	2 Ply 2x6 SPF #2
"H10"	2 Ply 2x10 Doug Fir Sel. Struct.	5 Ply 2x6 SPF #2	2 Ply 2x6 SPF #2
"H11"	2 Ply 2x10 Doug Fir Sel. Struct.	6 Ply 2x6 SPF #2	2 Ply 2x6 SPF #2
"H12"	2 Ply 2x10 Doug Fir Sel. Struct.	7 Ply 2x6 SPF #2	2 Ply 2x6 SPF #2
"H21"	2 Ply 2x8 Doug Fir #2	Single Ply 2x4 SPF #2	Single Ply 2x4 SPF #2
"H22"	2 Ply 2x8 Doug Fir #2	2 Ply 2x4 SPF #2	Single Ply 2x4 SPF #2
"H23"	2 Ply 2x8 Doug Fir #2	3 Ply 2x4 SPF #2	Single Ply 2x4 SPF #2
"H24"	2 Ply 2x10 Doug Fir Sel. Struct.	2 Ply 2x4 SPF #2	Single Ply 2x4 SPF #2
"H25"	2 Ply 2x10 Doug Fir Sel. Struct.	3 Ply 2x4 SPF #2	Single Ply 2x4 SPF #2
"H26"	2 Ply 2x10 Doug Fir Sel. Struct.	4 Ply 2x4 SPF #2	Single Ply 2x4 SPF #2

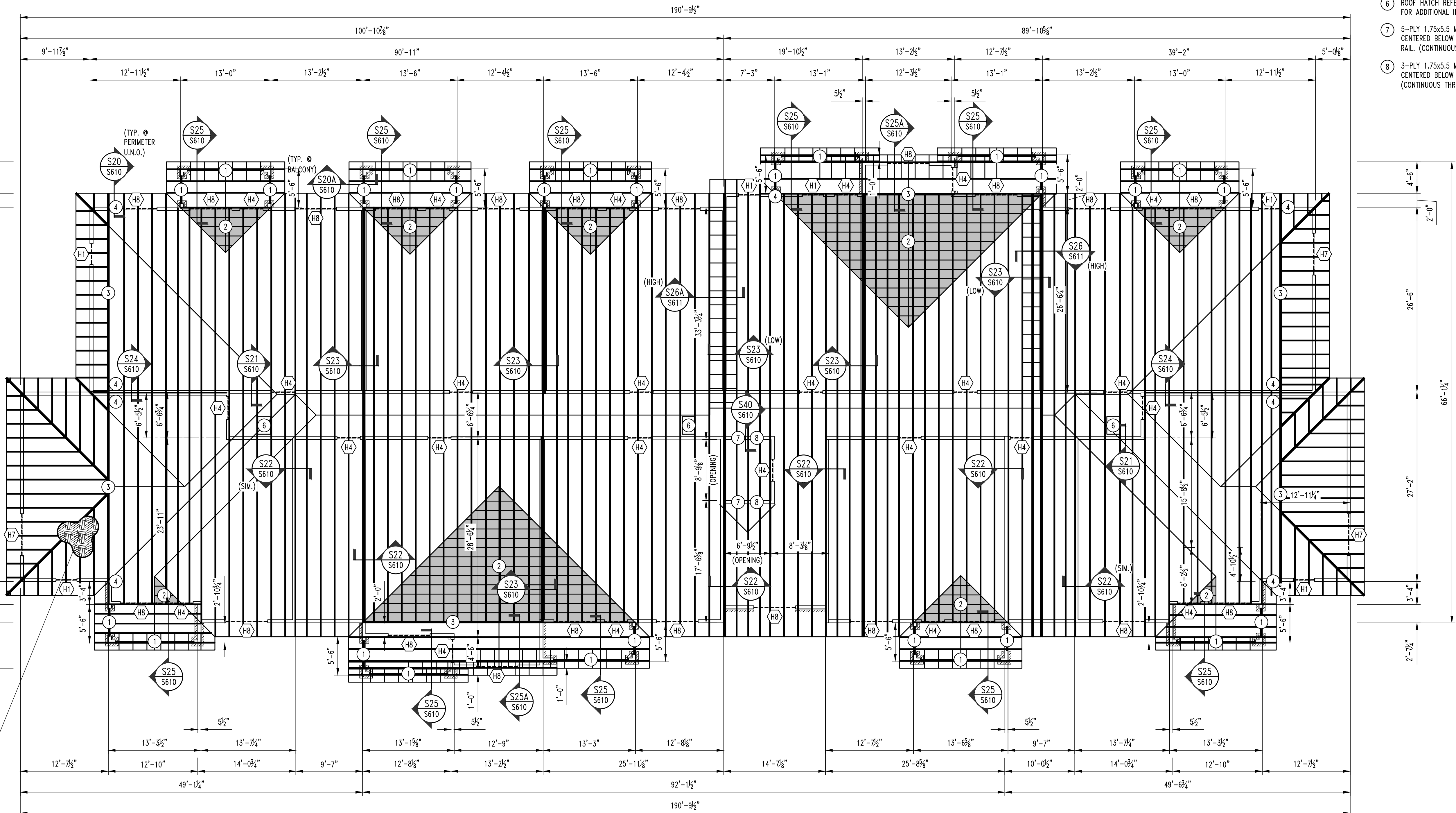

APARTMENT BUILDING TYPE "B" ROOF FRAMING PLAN

SCALE: 1/8" = 1'-0"

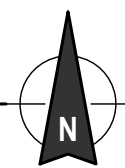

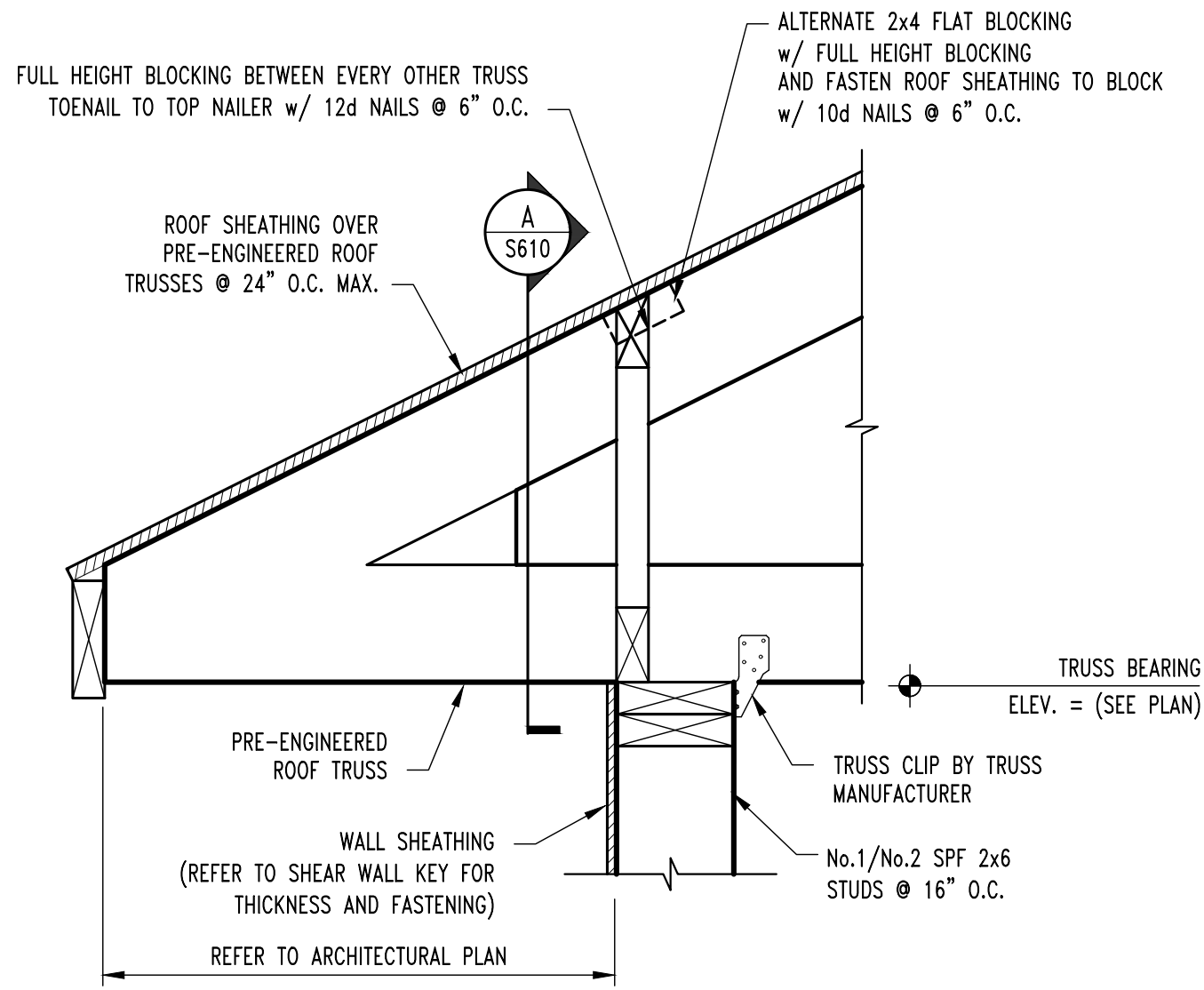

**TYP. ROOF FRAMING SECTION**  
SCALE: 1½" = 1'-0"

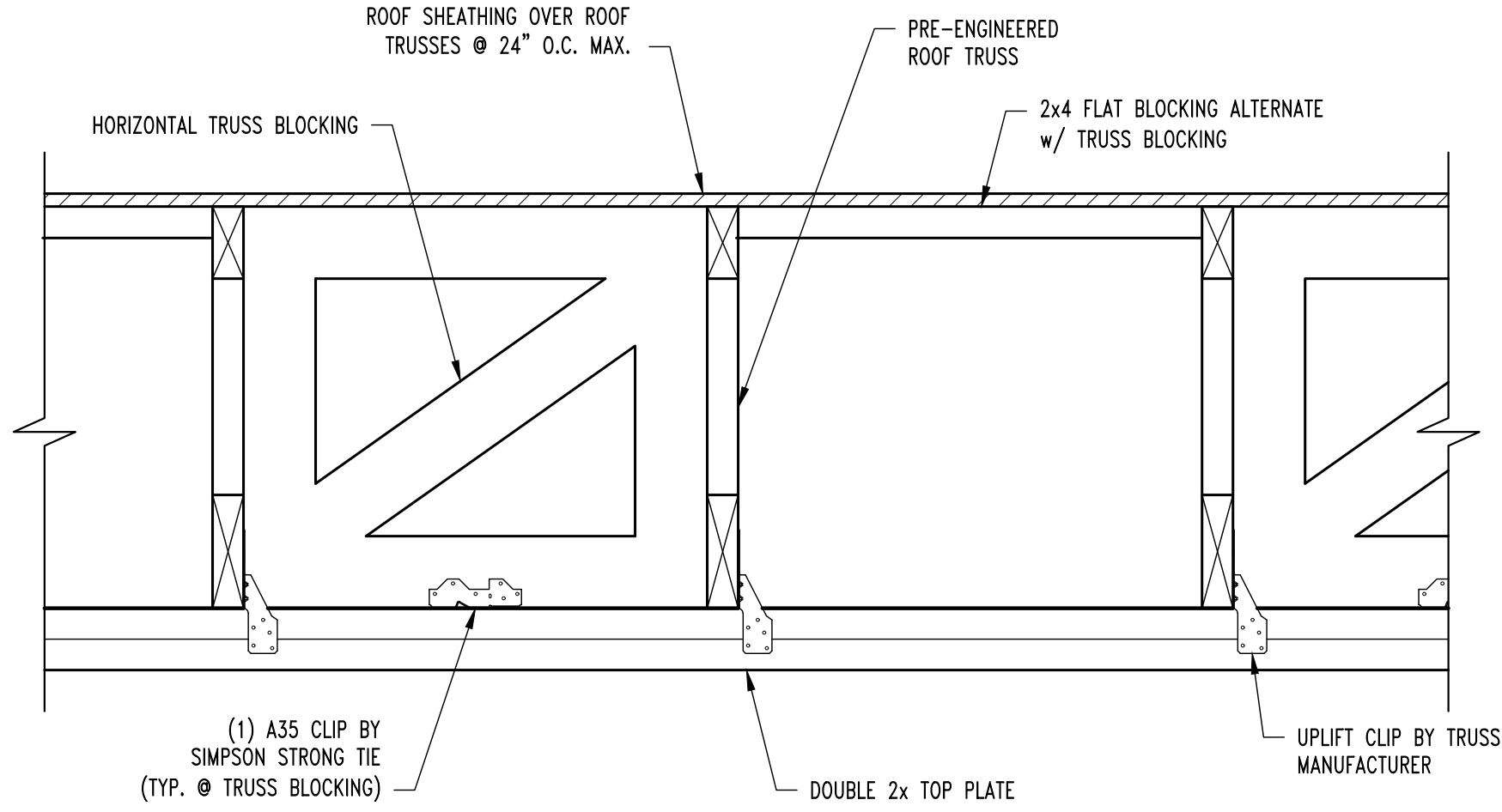

**TYP. TRUSS BLOCKING SECTION**  
SCALE: 1½" = 1'-0"

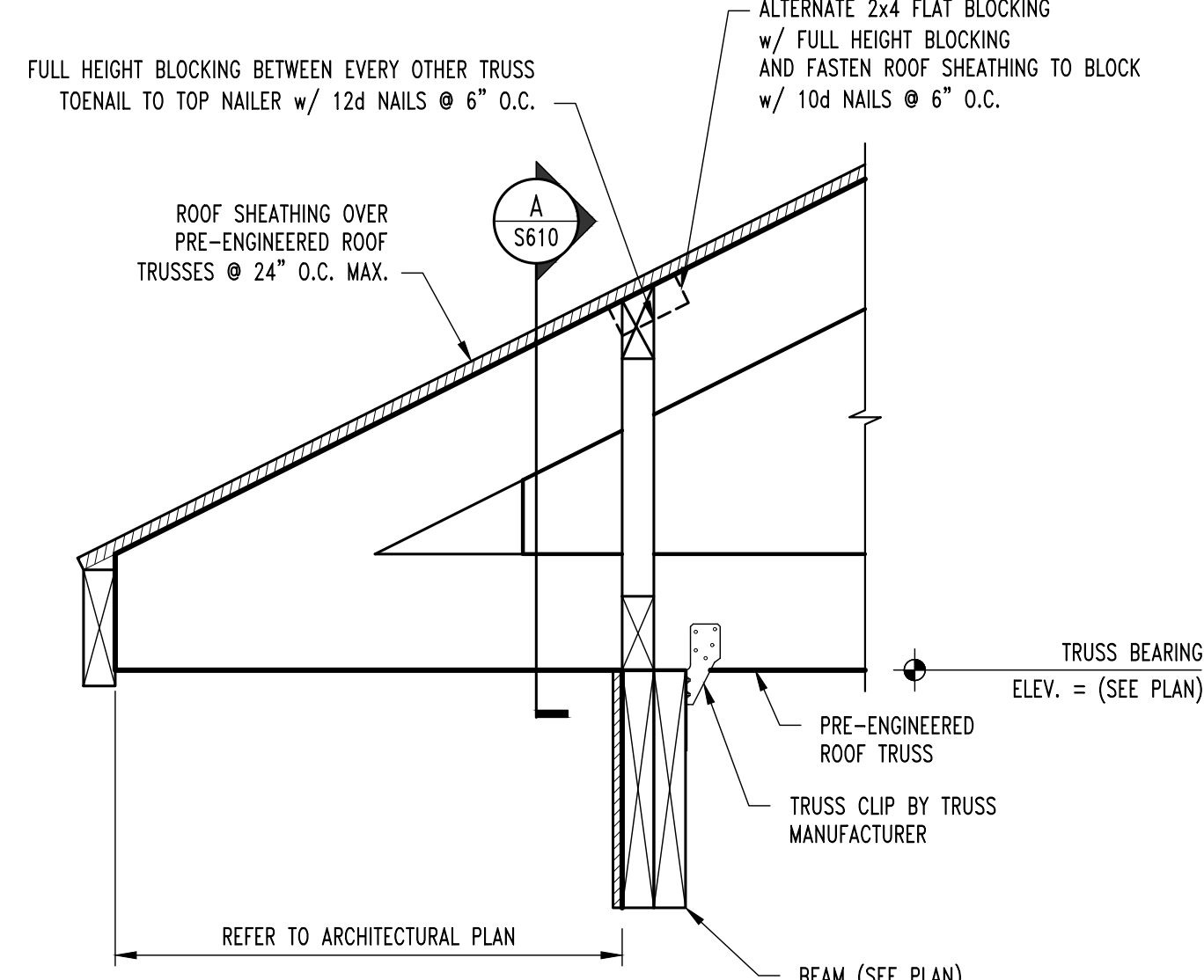

**TYP. ROOF FRAMING SECTION**  
SCALE: 1½" = 1'-0"

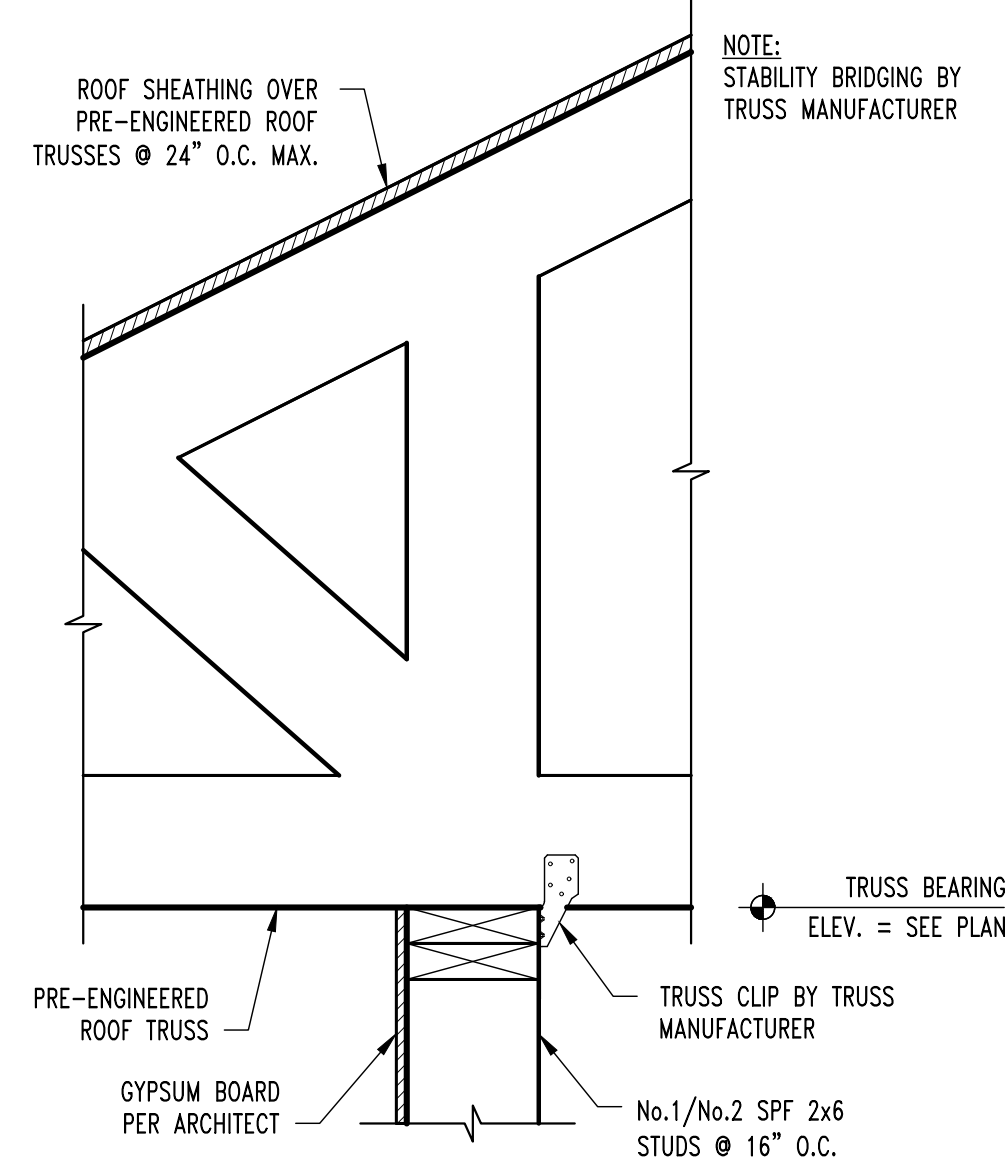

**ROOF FRAMING SECTION**  
SCALE: 1½" = 1'-0"

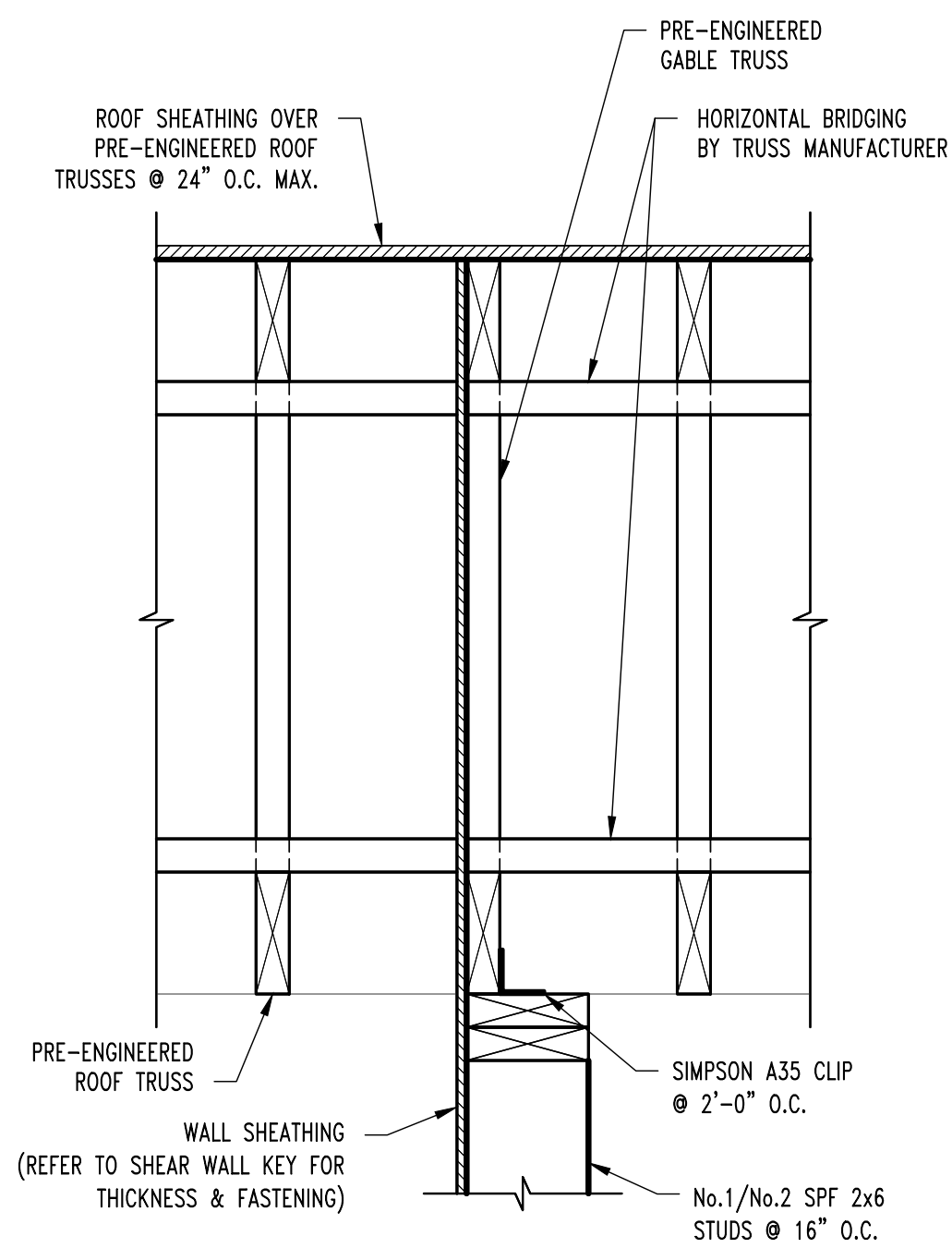

**ROOF FRAMING SECTION**  
SCALE: 1½" = 1'-0"

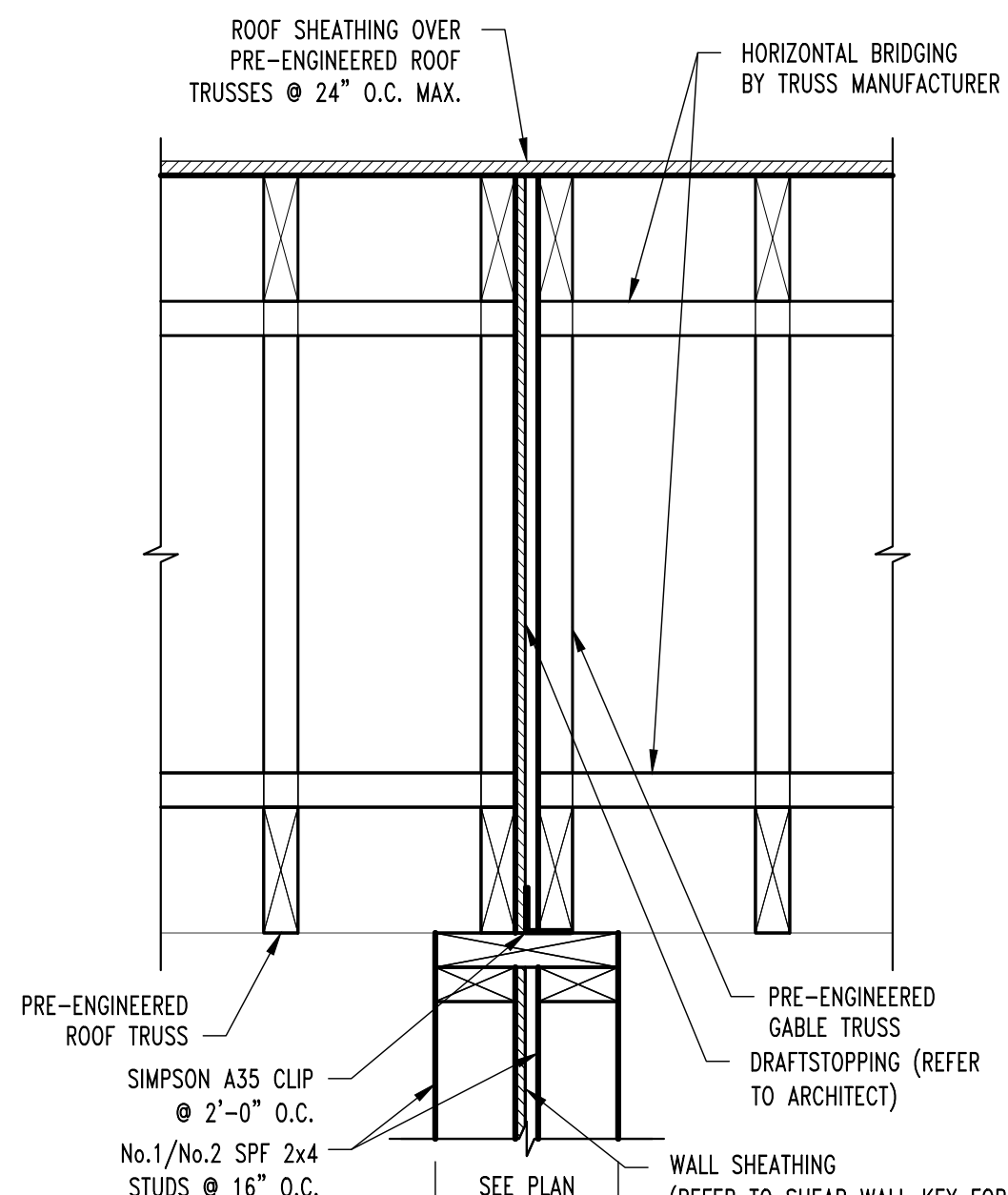

**ROOF FRAMING SECTION**  
SCALE: 1½" = 1'-0"

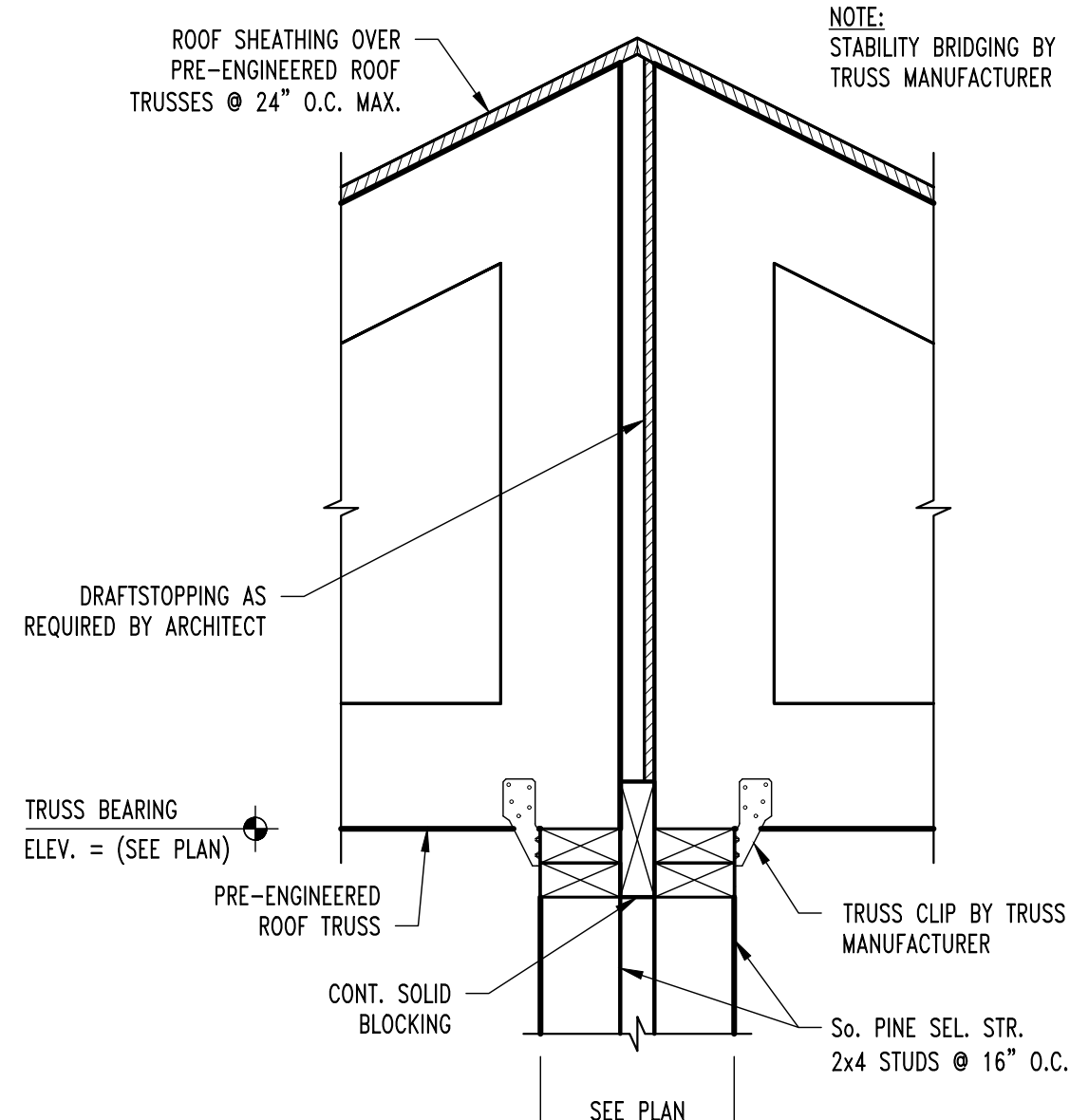

**ROOF FRAMING SECTION**  
SCALE: 1½" = 1'-0"

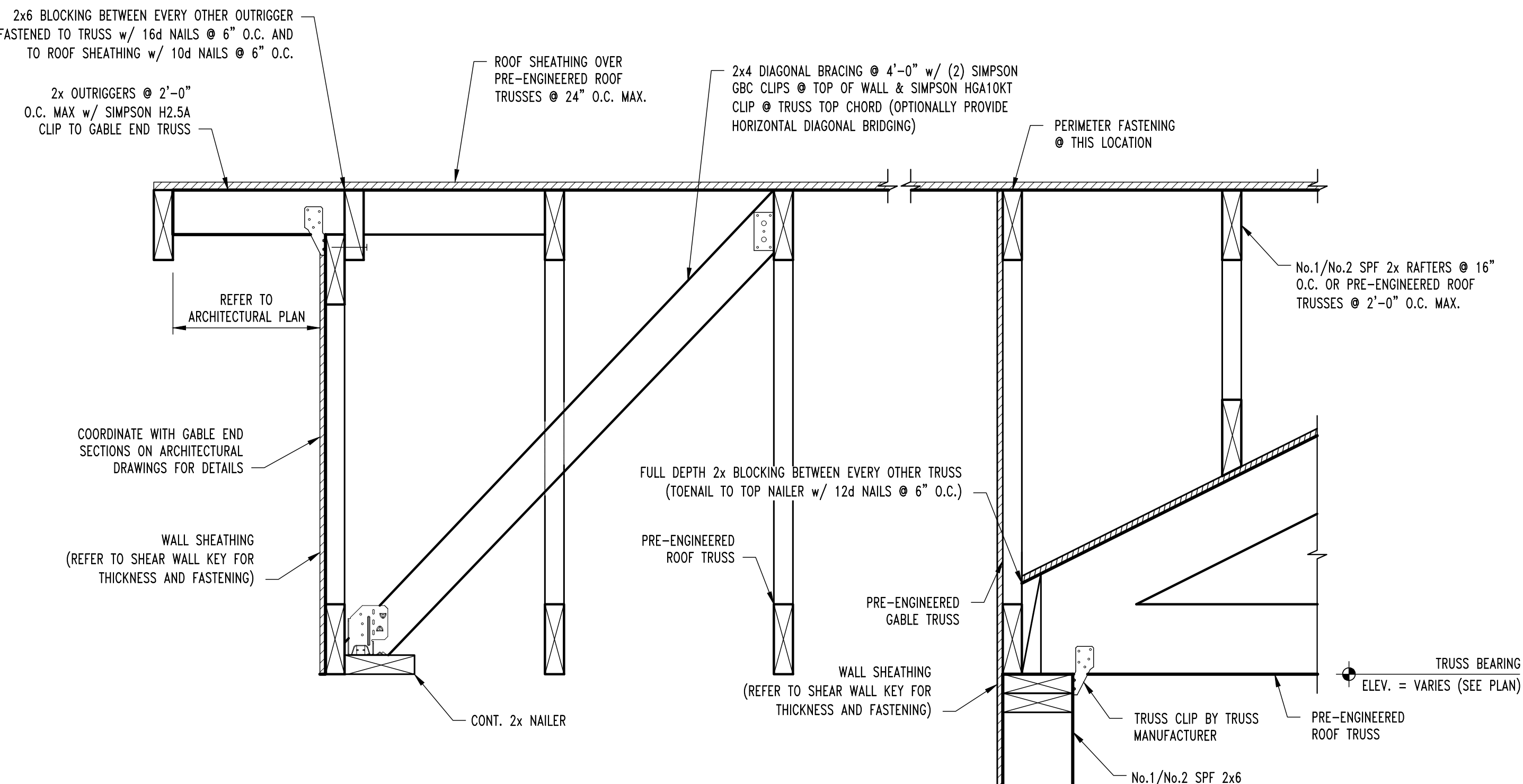

**TYP. ROOF FRAMING SECTION**  
SCALE: 1½" = 1'-0"

REVISIONS:

No.	Date
ISSUE SET	04/15/2025

THIS SHEET HAS BEEN SIGNED, SEALED AND DATED ELECTRONICALLY.



STRUCTURAL ENGINEER  
**CROCKETT**  
ENGINEERING CONSULTANTS  
1000 W. N. King Blvd. #100  
Columbia, Missouri 65203  
(573) 447-0992  
www.crockettengineering.com  
Crockett Engineering Consultants, LLC  
Missouri Certificate of Authority  
#200010101

CLIENT:  
**INTRINSIC DEVELOPMENT**  
3632 ENCLAVOR AVE.  
COLUMBIA, MISSOURI

**Alura Village Apartment Building Type "B"**  
Lee's Summit, Jackson County, Missouri

DRAWING INCLUDES:  
  
ROOF FRAMING DETAILS

DESIGNED: JWV  
DRAWN: SEH  
PROJECT NO.: 230286  
SHEET: S610

REVISIONS:

No.	Date
ISSUE SET	04/15/2025

THIS SHEET HAS BEEN SIGNED, SEALED AND DATED ELECTRONICALLY.

STATE OF MISSOURI

JARED W. CROCKETT

PROFESSIONAL ENGINEER

04/15/2025

STRUCTURAL ENGINEER:

CROCKETT

ENGINEERING CONSULTANTS

1000 W. N. King Blvd., Suite 1

Columbia, Missouri 65203

(314) 447-0992

www.crockettengineering.com

Crockett Engineering Consultants, LLC

Missouri Certificate of Authority #2000181001

CLIENT:

INTRINSIC DEVELOPMENT

3632 ENDAVOR AVE.

COLUMBIA, MISSOURI

Alura Village Apartment Building Type "B"

Lee's Summit, Jackson County, Missouri

DRAWING INCLUDES:

ROOF FRAMING DETAILS

DESIGNED: JWW

DRAWN: SEH

PROJECT NO.: 230286

SHEET: S611

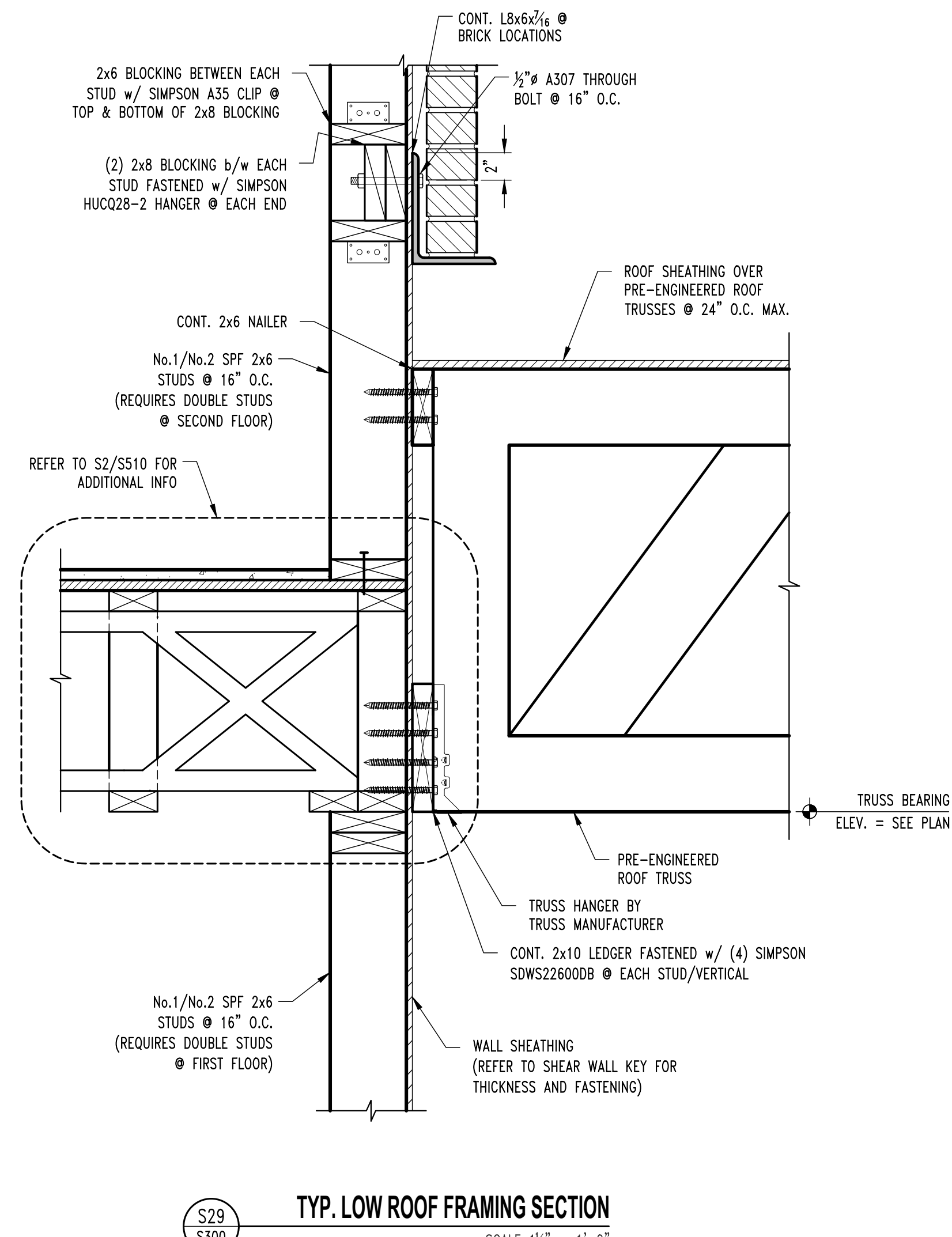
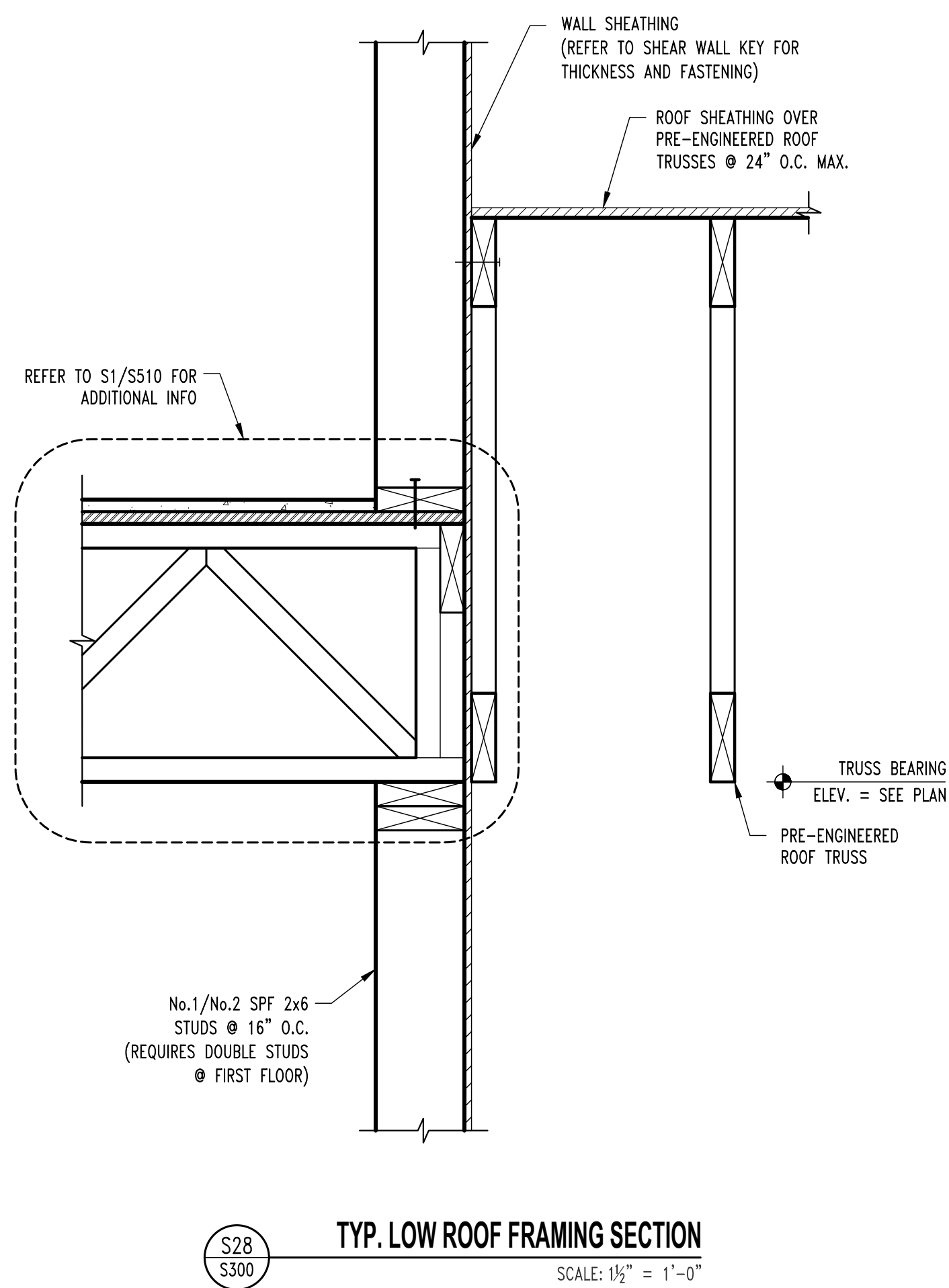
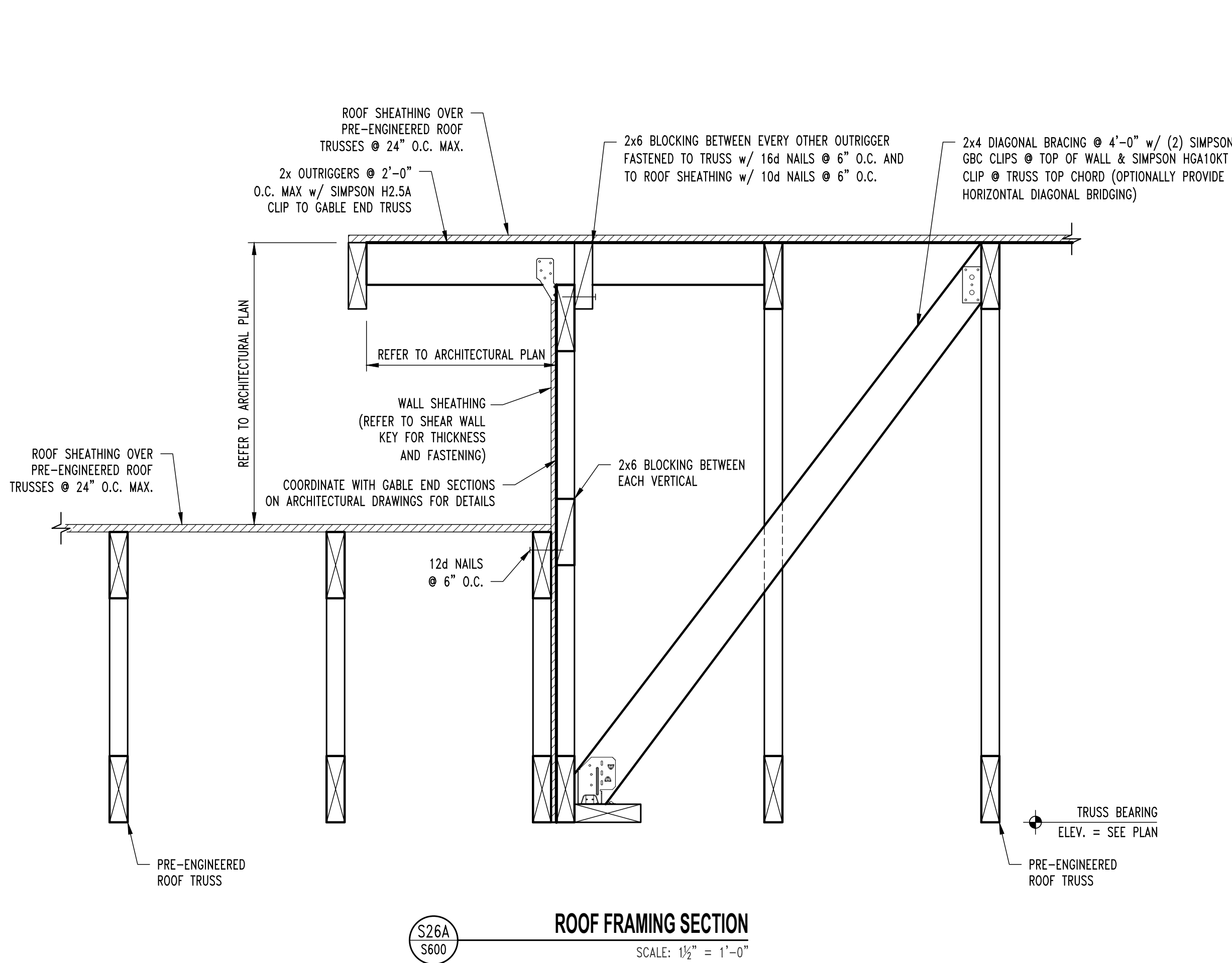
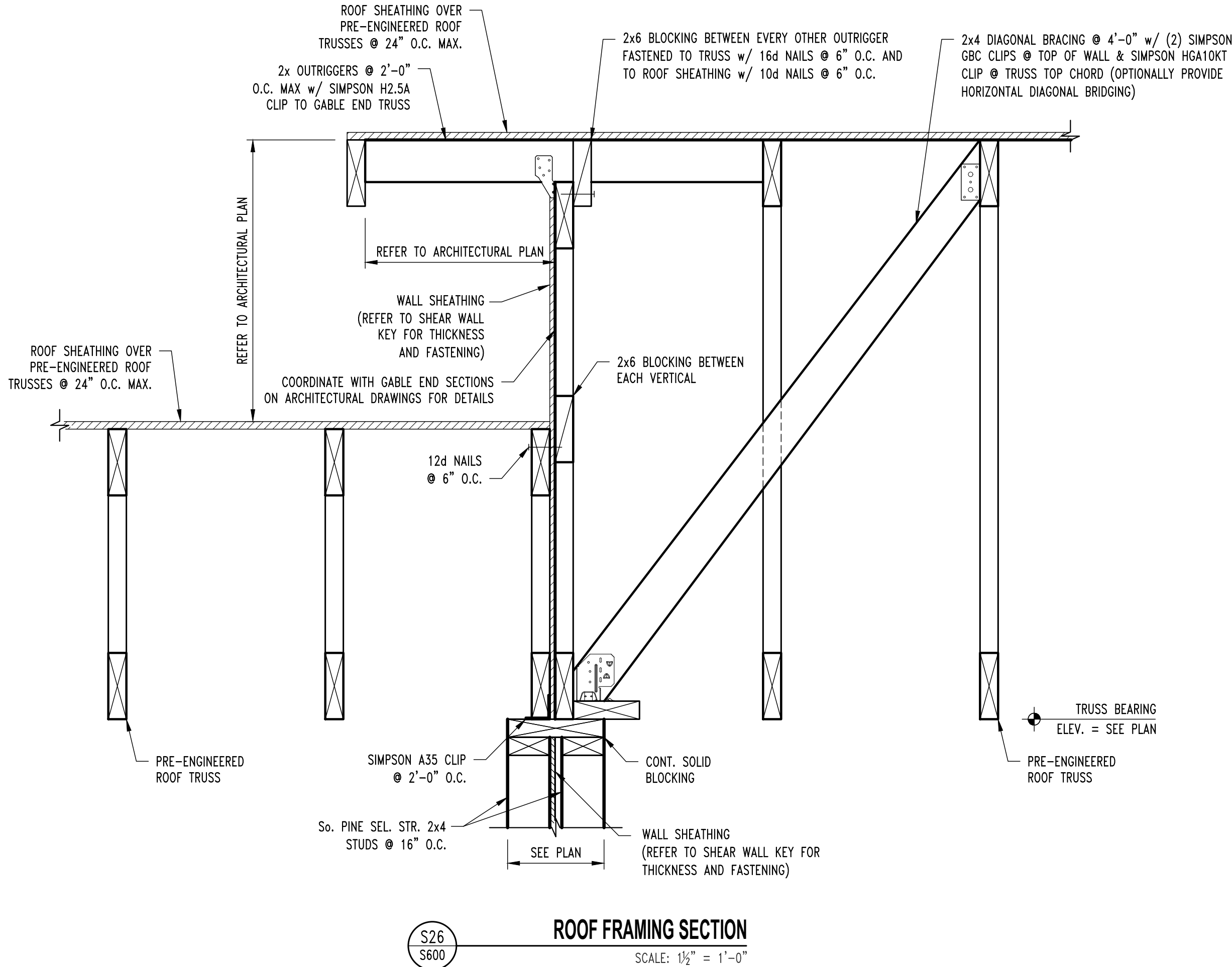
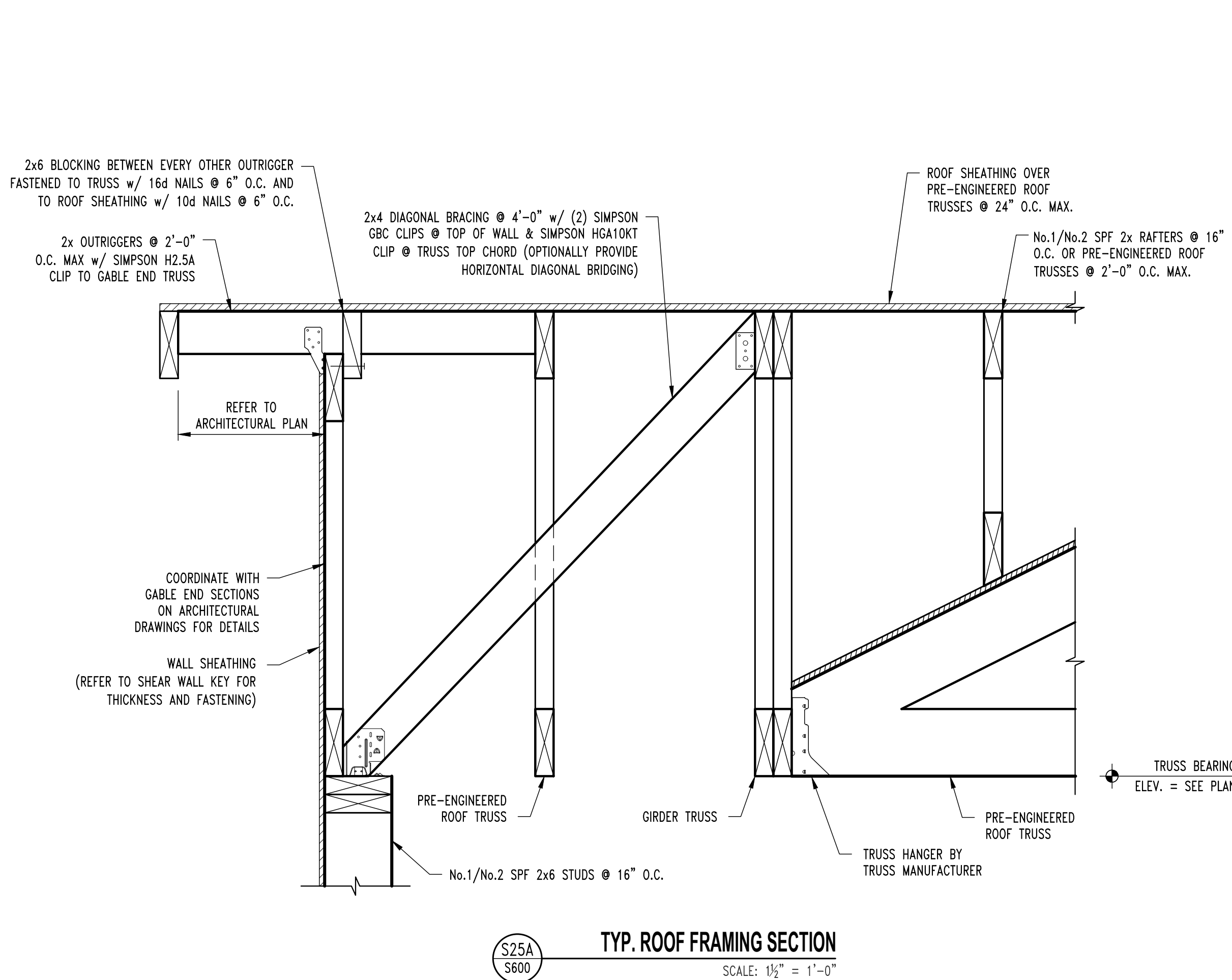

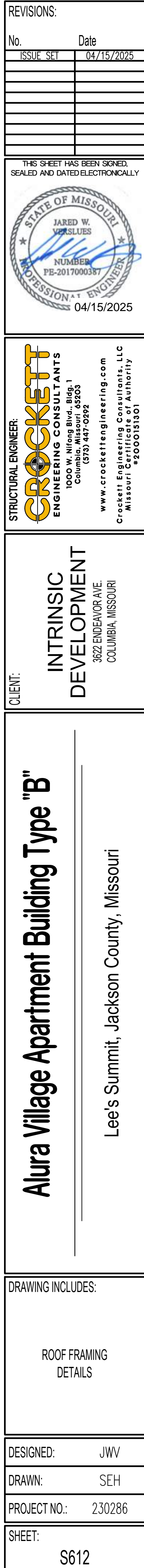

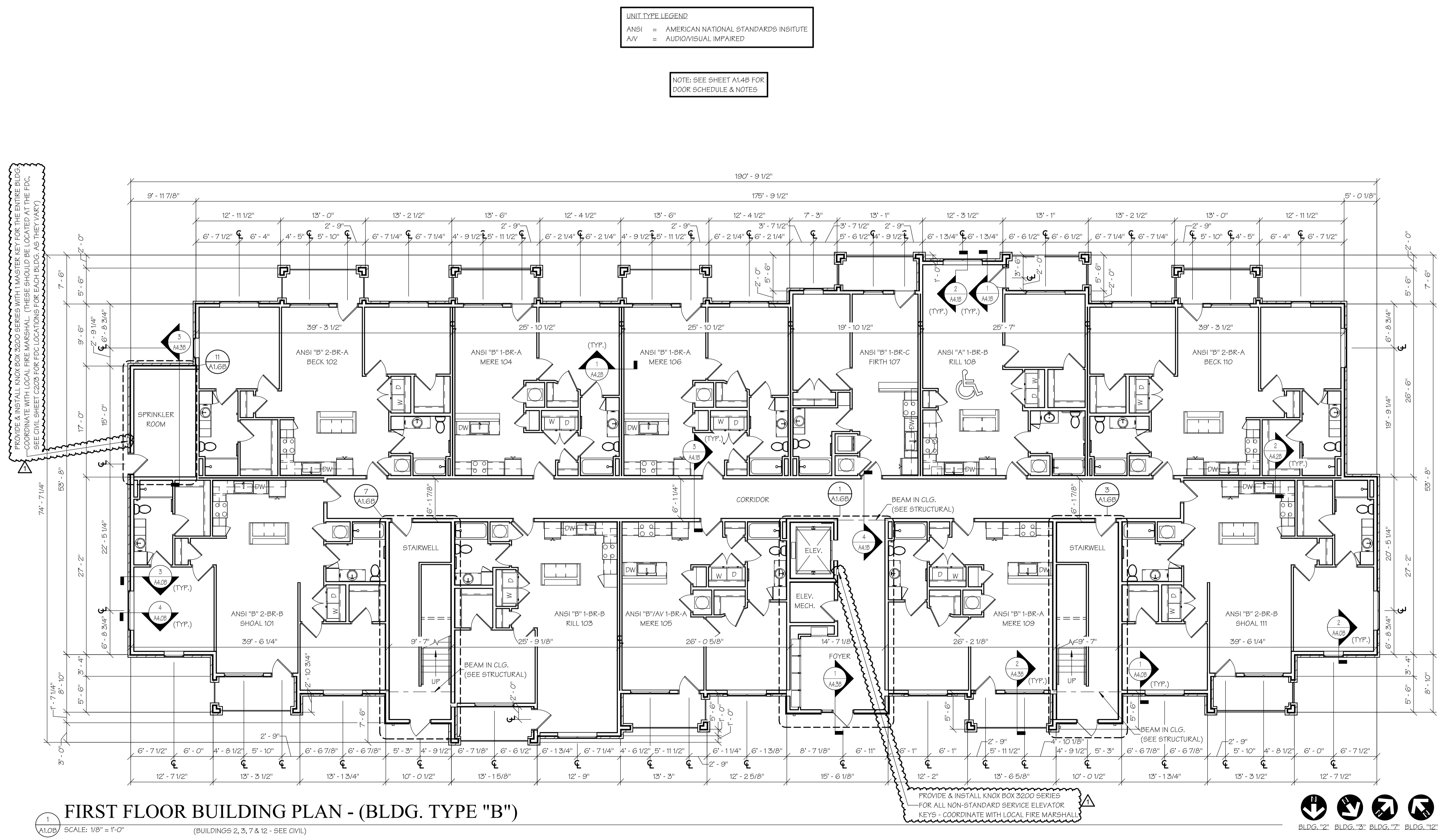

FIRST FLOOR BUILDING PLAN - (BLDG. TYPE "B")

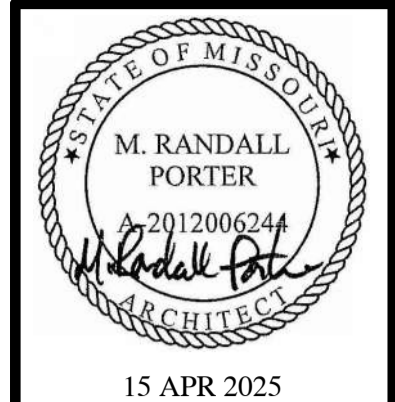

M. RANDALL PORTER  
ARCHITECT LICENSE#  
A-2012006244

ALURA APARTMENTS - VILLAGE AT DISCOVERY PARK  
LEE'S SUMMIT, JACKSON COUNTY, MISSOURI

Wallace  
ARCHITECTS L.L.C.  
Columbia, MO  
P 573-258-7200

WALLACE ARCHITECTS, LLC  
MISSOURI STATE CERTIFICATE  
OF AUTHORITY: 2003019614

COPYRIGHT © 2025  
1ST ISSUE  
15 APR 2025

ISSUE/REVISIONS
15 APR 2025 ISSUE SET

SHEET NO.  
A1.1B

JOB NO.  
4938

4/23/2025 10:58:30 AM

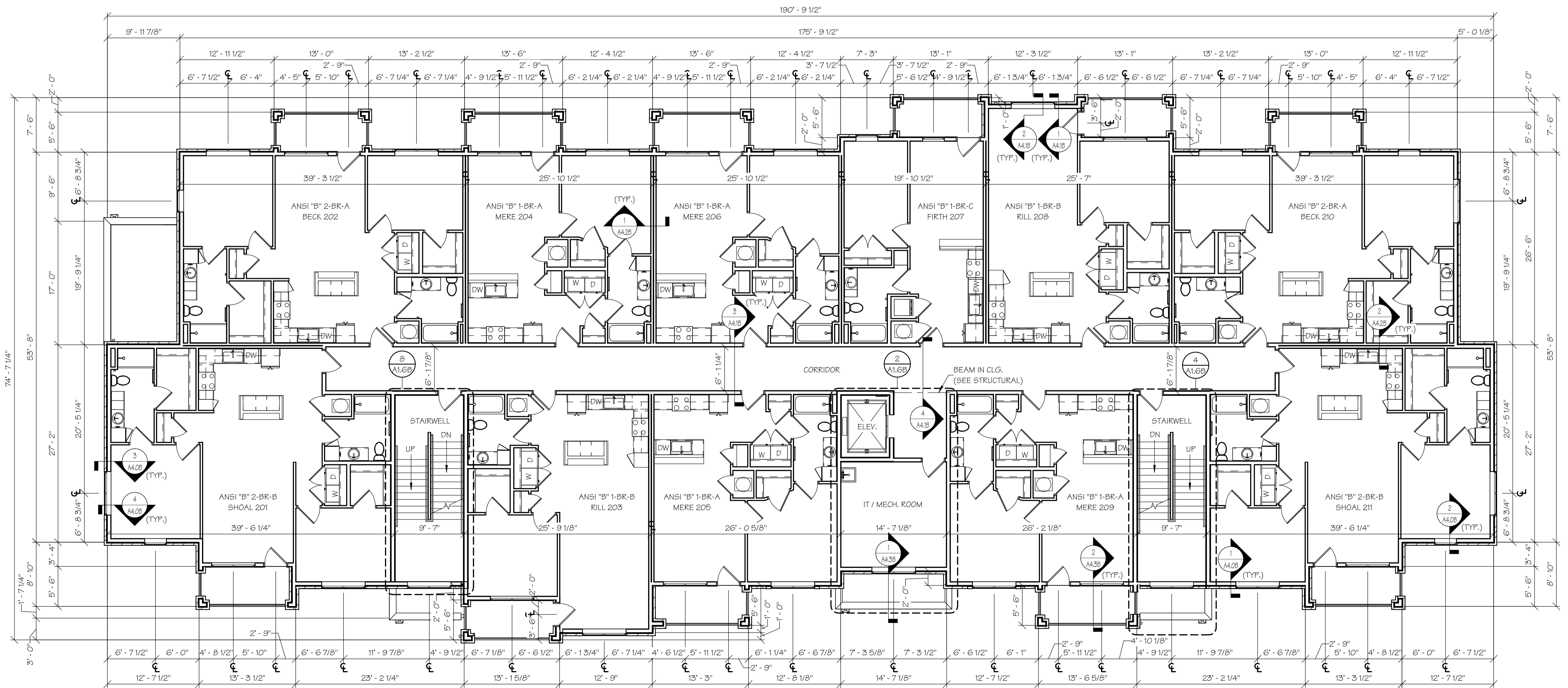

UNIT TYPE LEGEND  
ANSI = AMERICAN NATIONAL STANDARDS INSTITUTE  
AV = AUDIO/VISUAL IMPAIRED

NOTE: SEE SHEET A1.4B FOR  
DOOR SCHEDULE & NOTES

SECOND FLOOR BUILDING PLAN - (BLDG. TYPE "B")

SCALE: 1/8" = 1'-0"  
(BUILDINGS 2, 3, 7 & 12 - SEE CIVIL)

BLDG. "2" BLDG. "3" BLDG. "7" BLDG. "12"

ISSUE SET

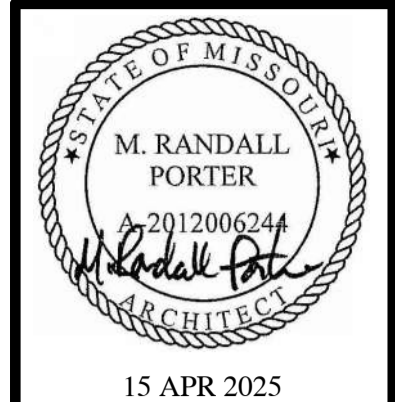

15 APR 2025  
M. RANDALL PORTER  
ARCHITECT LICENSE#  
A-2012006244

ALURA APARTMENTS - VILLAGE AT DISCOVERY PARK  
LEE'S SUMMIT, JACKSON COUNTY, MISSOURI

Wallace  
ARCHITECTS L.L.C.  
Columbia, MO  
P 573-258-7200

WALLACE ARCHITECTS, LLC  
MISSOURI STATE CERTIFICATE  
OF AUTHORITY: 2003019614

COPYRIGHT © 2025  
1ST ISSUE  
15 APR 2025

ISSUE/REVISIONS	
15 APR 2025	ISSUE SET

SHEET NO.  
**A1.2B**

JOB NO.  
4938

4/23/2025 10:53:32 AM

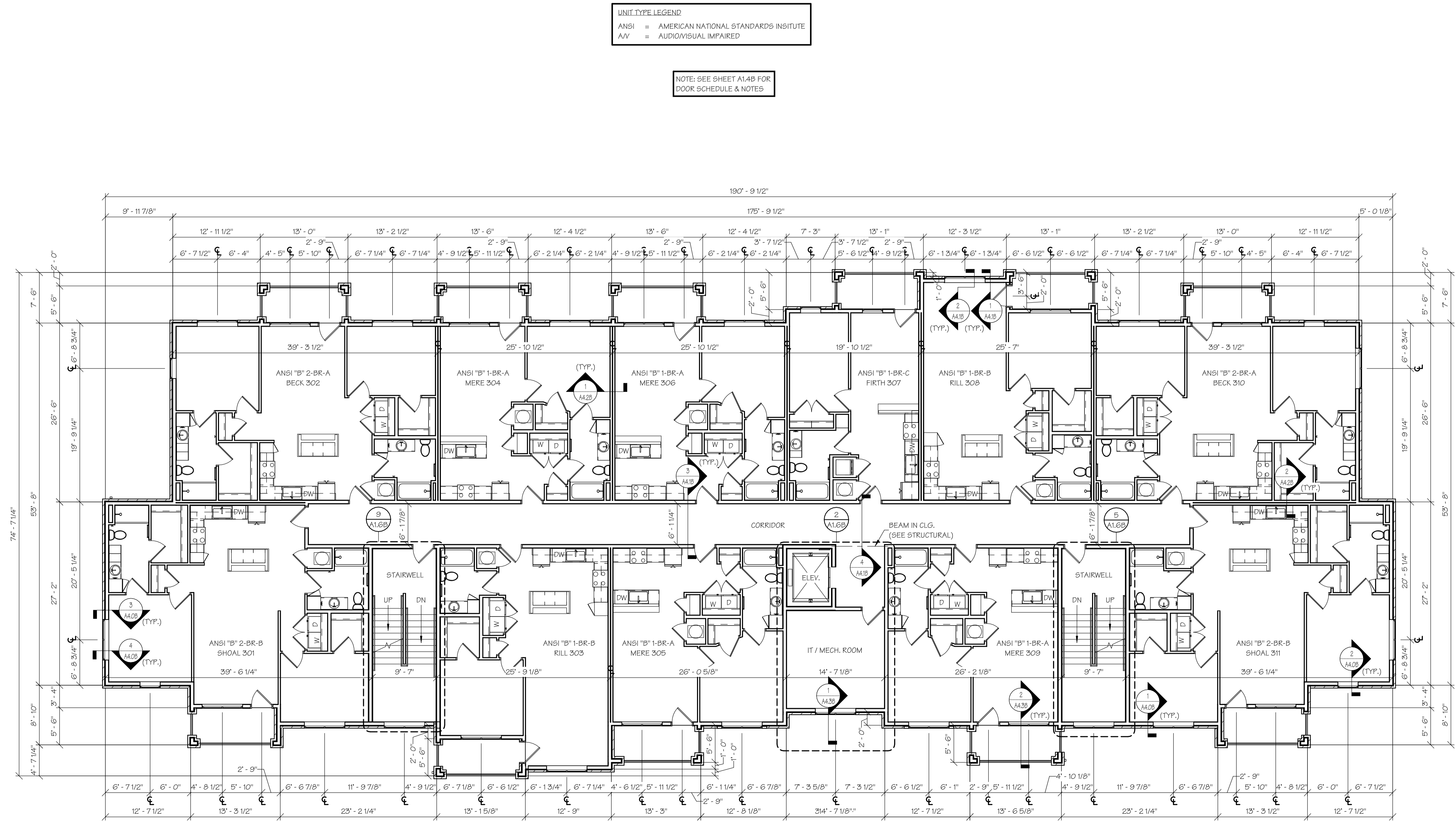

**THIRD FLOOR BUILDING PLAN - (BLDG. TYPE "B")**  
SCALE: 1/8" = 1'-0"  
(BUILDINGS 2, 3, 7 & 12 - SEE CIVIL)

BLDG. "2" BLDG. "3" BLDG. "7" BLDG. "12"

ISSUE SET

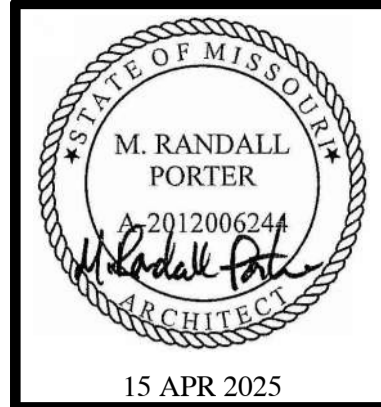

M. RANDALL PORTER  
ARCHITECT LICENSE#  
A-2012006244

ALURA APARTMENTS - VILLAGE AT DISCOVERY PARK  
LEE'S SUMMIT, JACKSON COUNTY, MISSOURI



WALLACE ARCHITECTS, LLC  
MISSOURI STATE CERTIFICATE  
OF AUTHORITY: 2003019614  
COPYRIGHT © 2025  
1ST ISSUE  
15 APR 2025

ISSUE/REVISIONS	
15 APR 2025	ISSUE SET

SHEET NO.

A1.3B

JOB NO.  
4938

7/23/2025 8:08:34 AM

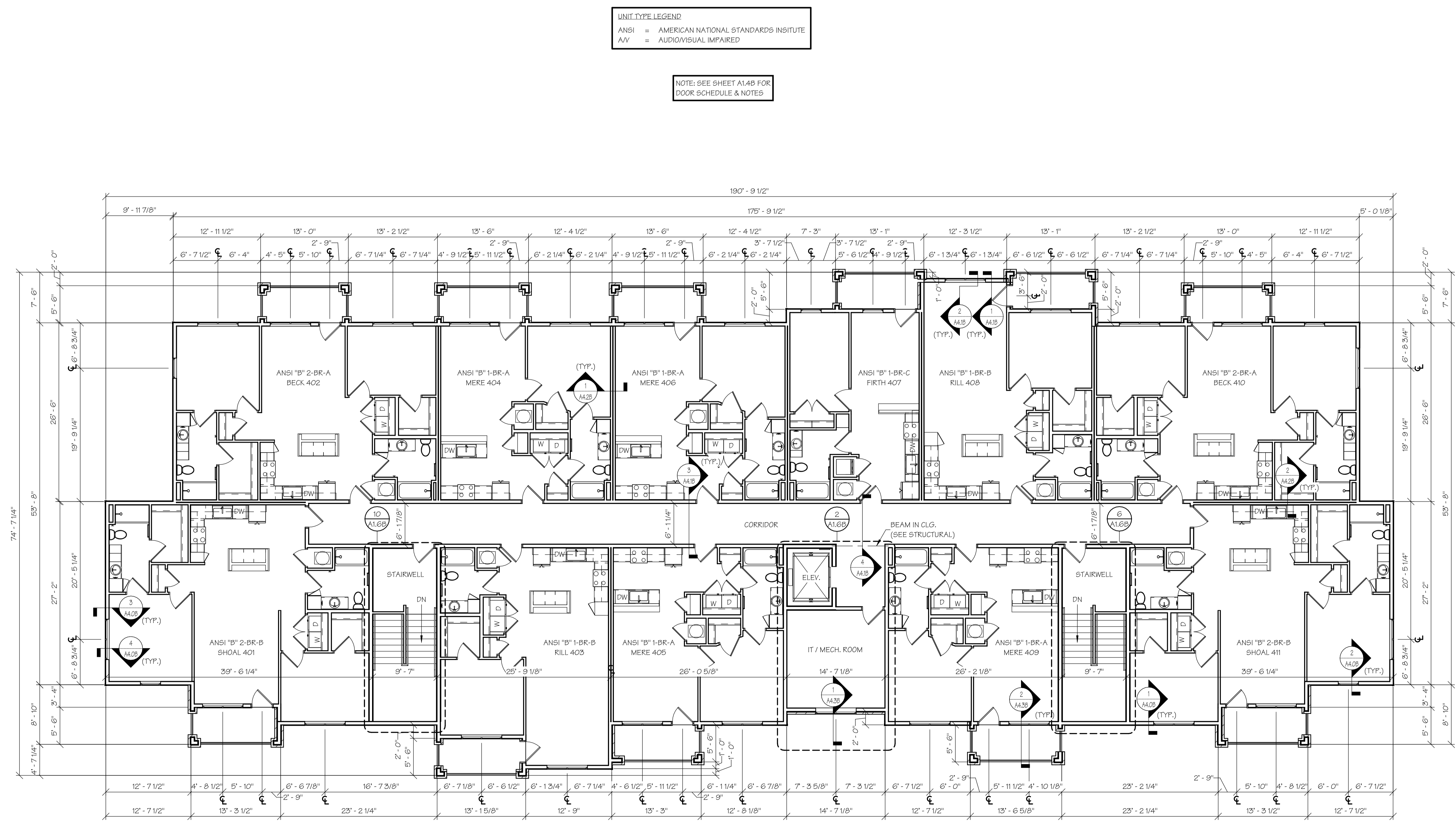

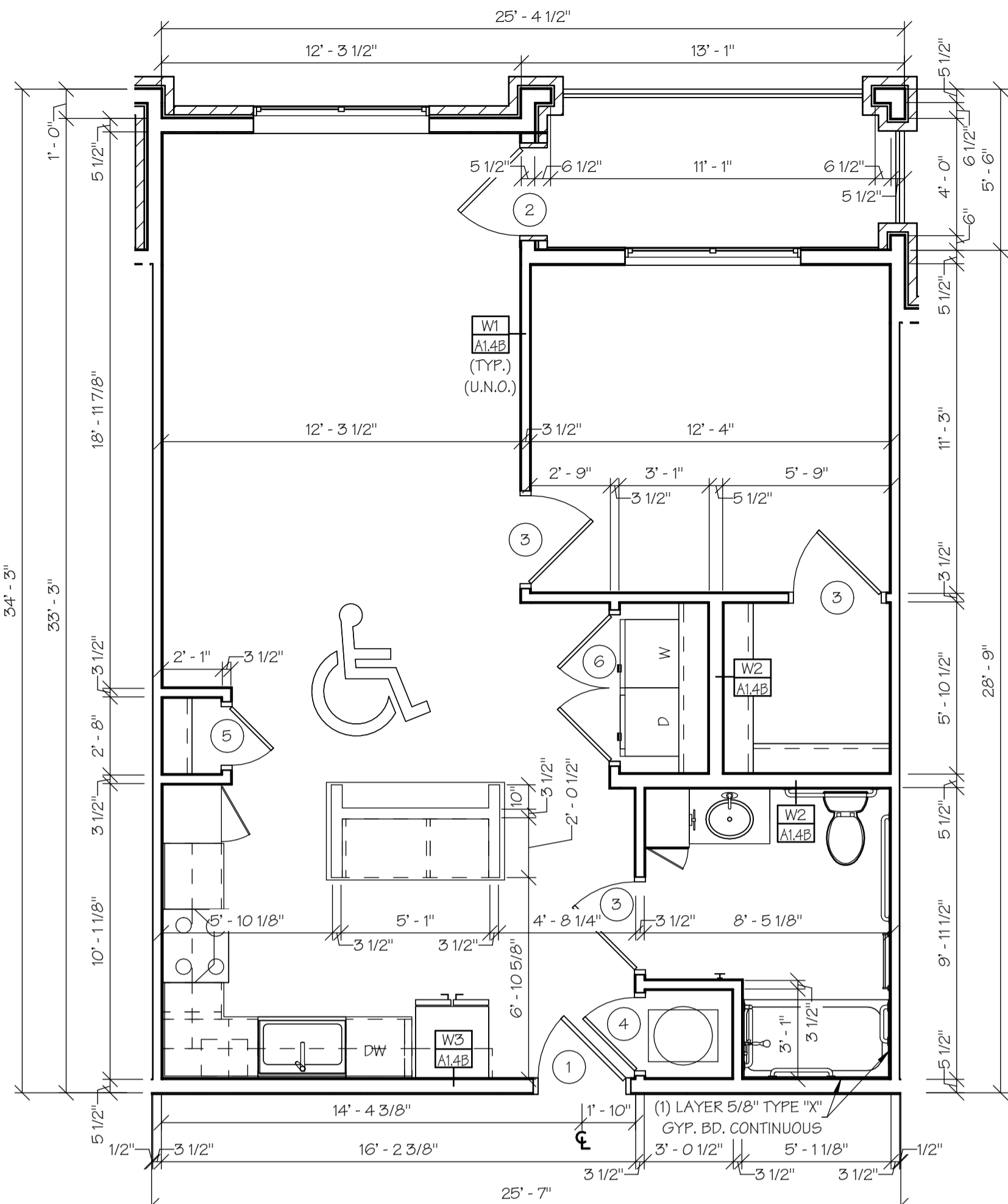

1  
A1.4B ANSI "A" 1-BR-B UNIT DIMENSION PLAN  
SCALE: 1/4" = 1'-0"

### WALL TYPES

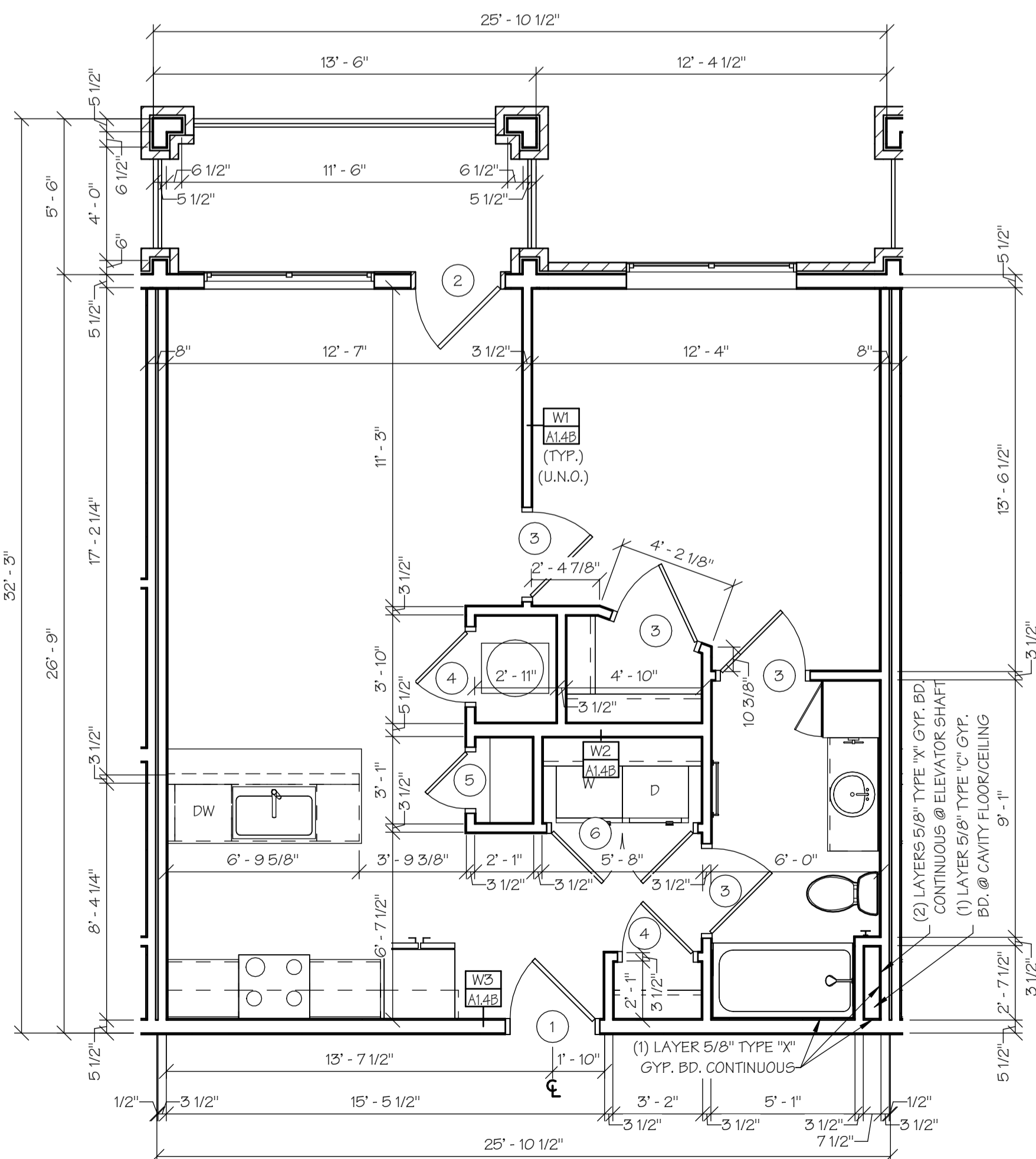
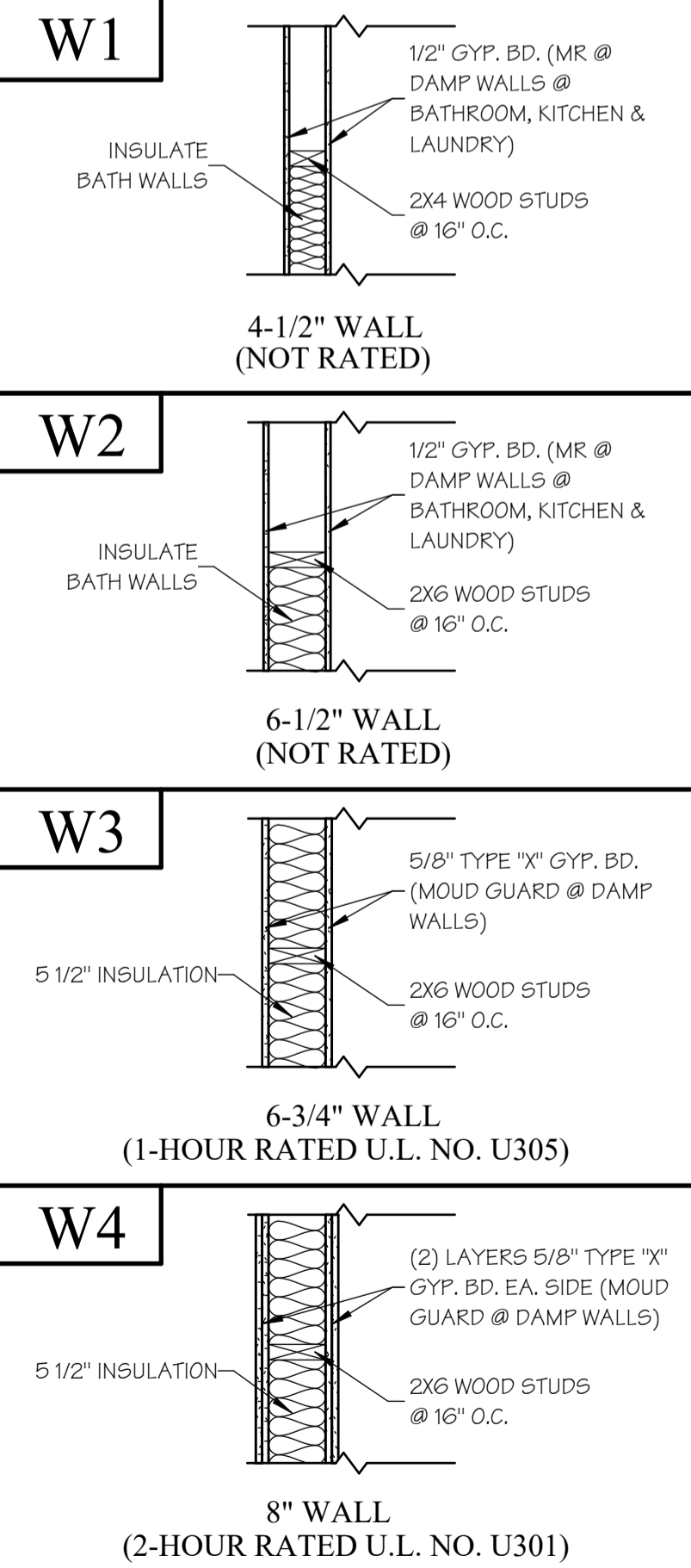

2  
A1.4B ANSI "B" 1-BR-A UNIT DIMENSION PLAN  
SCALE: 1/4" = 1'-0"

- ### GENERAL UNIT NOTES
- CONTRACTOR SHALL FURNISH & INSTALL 4" BUILDING NUMBERS FOR EACH UNIT AS REQUIRED BY CITY OR LOCAL POSTMASTER.
  - CONTRACTOR SHALL FURNISH ONE MAILBOX PER UNIT, PER OWNER SELECTION (SEE SPECS).
  - COAT AND BEDROOM CLOSETS SHALL HAVE EPOXY-COATED WIRE SHELVING.
  - PRIME & PAINT WALLS BEHIND MILLWORK.
  - APPLY SILICONE CAULK BETWEEN CONCRETE AND BOTTOM OF THE DRYWALL.
  - SEAL CONCRETE FLOOR TO REDUCE MOISTURE PENETRATION.
  - APPROPRIATELY SIZED BLINDS SHALL BE PROVIDED AND INSTALLED FOR EACH GLAZED OPENING, INCLUDING PAIRED WINDOWS (PROVIDED WITH TWO SETS) AND DOOR GLAZING WHERE HALF LITE OR LARGER.
  - INSTALL FIRE EXTINGUISHER UNDER KITCHEN SINK IN EACH ANSI "B" UNIT & WALL MOUNTED AT EACH ANSI "A" UNIT, 48" MAX. TO TOP.
  - AUDIOVISUAL UNITS ARE SEPARATE FROM THE ANSI "A" UNITS. PLEASE SEE THE BUILDING PLANS FOR LOCATION OF A/V UNITS.
  - CARPET IN ANSI "A" UNITS SHALL BE SECURELY ATTACHED; HAVE A LEVEL LOOP, TEXTURED LOOP, LEVEL CUT PILE, OR LEVEL CUT/UNCUT PILE TEXTURE. PILE HEIGHT SHALL BE 1/2" MAX. EXPOSED EDGES OF CARPET SHALL BE FASTENED TO FLOOR SURFACES AND HAVE TRIM ALONG THE ENTIRE LENGTH OF THE EXPOSED EDGE. IF CARPET TILE IS USED IT SHALL HAVE A MAX. COMBINED THICKNESS OF PILE, CUSHION AND BACKING HEIGHT OF 1/2"

- ### WALL NOTES
- DIMENSIONS ARE STUD FACE TO STUD FACE UNLESS NOTED OTHERWISE.
  - PROVIDE SOLID BLOCKING BEHIND GRAB BARS, CURTAIN RODS, SHOWER RODS, SHOWER HEADS, SHOWER SEATS, TOWEL BARS, ALL CABINETS, AND ALL SOFFITS.
  - ALL EXTERIOR WALLS FRAMED W/ 2X6'S 16" O.C. AND COVERED W/ (1) LAYER 5/8" TYPE "X" GYP. BD. AT INTERIOR. PER WALL SECTIONS & WALL TYPES
  - ALL INTERIOR WALLS FRAMED WITH 2X4'S OR 2X6'S (ALL PLUMBING WALLS) 16" O.C. AND COVERED WITH (1) LAYER 1/2" GYP. BD. PER WALL TYPES
  - ALL UNIT SEPARATION WALLS FRAMED WITH 2X4'S 16" O.C. AND COVERED WITH (1) LAYER 5/8" TYPE "X" GYP. BD. (EACH SIDE) PER WALL SECTION.
  - ALL STAIR SHAFT & ELEVATOR SHAFT WALLS FRAMED WITH 2X6'S 16" O.C. WITH (2) LAYERS 5/8" TYPE "X" GYP. BD. (EACH SIDE) PER WALL SECTION.

- ### DOOR NOTES
- ALL DOORS TO HAVE LEVER HANDLES.
  - ENTRY DOORS SHALL COMPLY WITH ANSI A117.1 ACCESSIBILITY REQUIREMENTS.
  - CONTRACTOR TO PROVIDE & INSTALL DOOR STOPS @ ALL DOORS.
  - SEE SPECS FOR DOOR HARDWARE.
  - CAULK/SEAL ALL EXTERIOR THRESHOLDS.
  - PROVIDE & INSTALL 180 DEGREE PEEPHOLE DOOR VIEWER AT ALL UNIT DOORS.

DOOR SCHEDULE						
MARK	SIZE	ELEV.	FRAME MTL.	PANEL MTL.	GLAZING	COMMENTS
1	3'-0" X 6'-8" X 1 3/4"	A	WOOD	WOOD SC	NONE	1-PANEL STYLE & RAIL DOOR (DARK WALNUT STAIN) W/PEEPHOLE, 20 MIN. FIRE RATED, SMOKE GASKET & SPRING HINGES W/ AUTOMATIC SWEEP
2	3'-0" X 6'-8" X 1 3/4"	B	WOOD	INSUL. METAL	TEMPERED, LOW "E"	FULL LITE, ACC THRESHOLD & WEATHER STRIPPING
3	3'-0" X 6'-8" X 1 3/8"	C	WOOD	WOOD HC	NONE	1-PANEL MASONITE, PRE-HUNG W/SATIN NICKEL HINGES
4	2'-6" X 6'-8" X 1 3/8"	C	WOOD	WOOD HC	NONE	1-PANEL MASONITE, PRE-HUNG W/SATIN NICKEL HINGES
5	2'-0" X 6'-8" X 1 3/8"	C	WOOD	WOOD HC	NONE	1-PANEL MASONITE, PRE-HUNG W/SATIN NICKEL HINGES
6	PR. 2'-0" X 6'-8" X 1 3/8"	D	WOOD	WOOD HC	NONE	1-PANEL MASONITE, PRE-HUNG W/SATIN NICKEL HINGES
7	3'-0" X 6'-8" X 1 3/4"	C	HOLLOW METAL FRAME	INSUL. METAL	NONE	1-PANEL, WEATHERSTRIPPING & CLOSER
8	3'-0" X 6'-8" X 1 3/4"	C	WOOD	WOOD SC	NONE	1-PANEL STYLE & RAIL (DARK WALNUT STAIN), 20 MIN. FIRE RATED, SMOKE GASKET, SPRING HINGE W/ AUTOMATIC SWEEP
9	3'-0" X 7'-0" X 1 3/4"	E	ALUMINUM	ALUMINUM	TEMPERED, LOW "E"	FULL LITE, 1/4" LOW PROFILE THRESHOLD, CLOSER, PANIC HARDWARE, WEATHER STRIPPING, ELECTRIC STRIKE & FOB READER
10	3'-0" X 7'-0" X 1 3/4"	F	ALUMINUM	ALUMINUM	TEMPERED, LOW "E"	FULL LITE, 1/4" LOW PROFILE THRESHOLD, CLOSER, PANIC HARDWARE, WEATHER STRIPPING, ELECTRIC STRIKE & FOB READER
11	3'-0" X 6'-8" X 1 3/4"	G	HOLLOW METAL FRAME	INSUL. METAL	TEMPERED GLASS	FLUSH PANEL, 90 MIN. FIRE RATED, CLOSET, PANIC HARDWARE & SMOKE GASKET

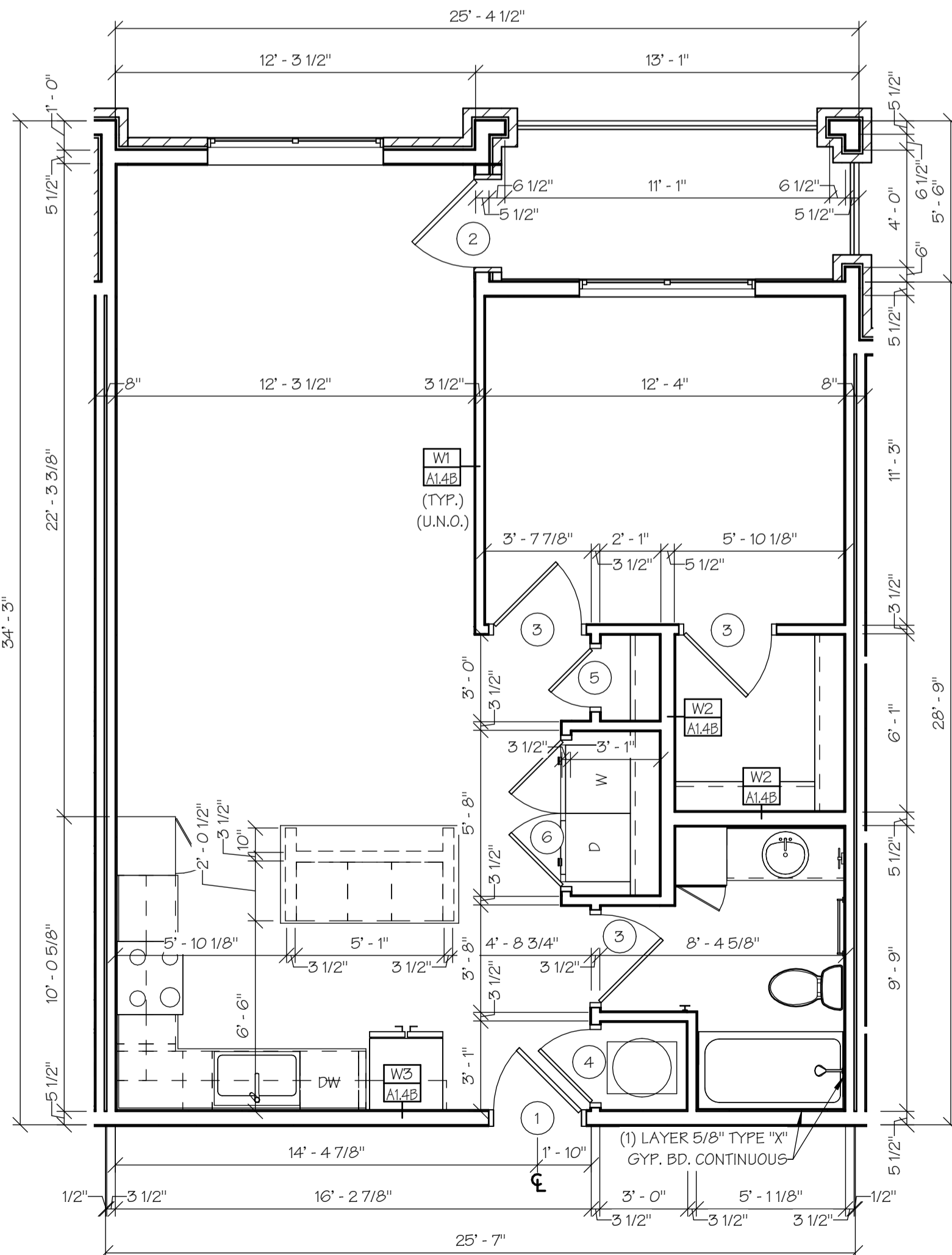
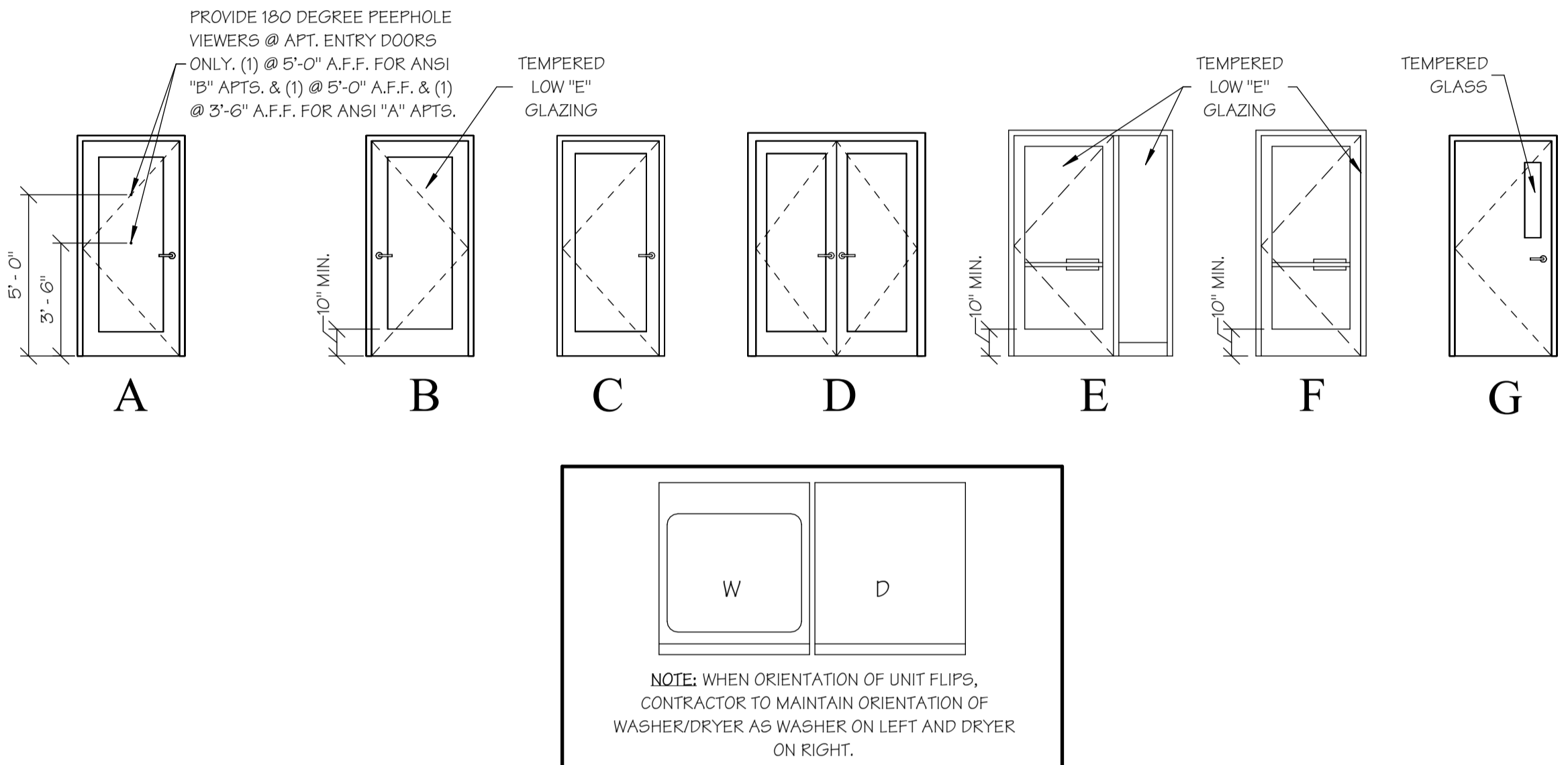

3  
A1.4B ANSI "B" 1-BR-B UNIT DIMENSION PLAN  
SCALE: 1/4" = 1'-0"

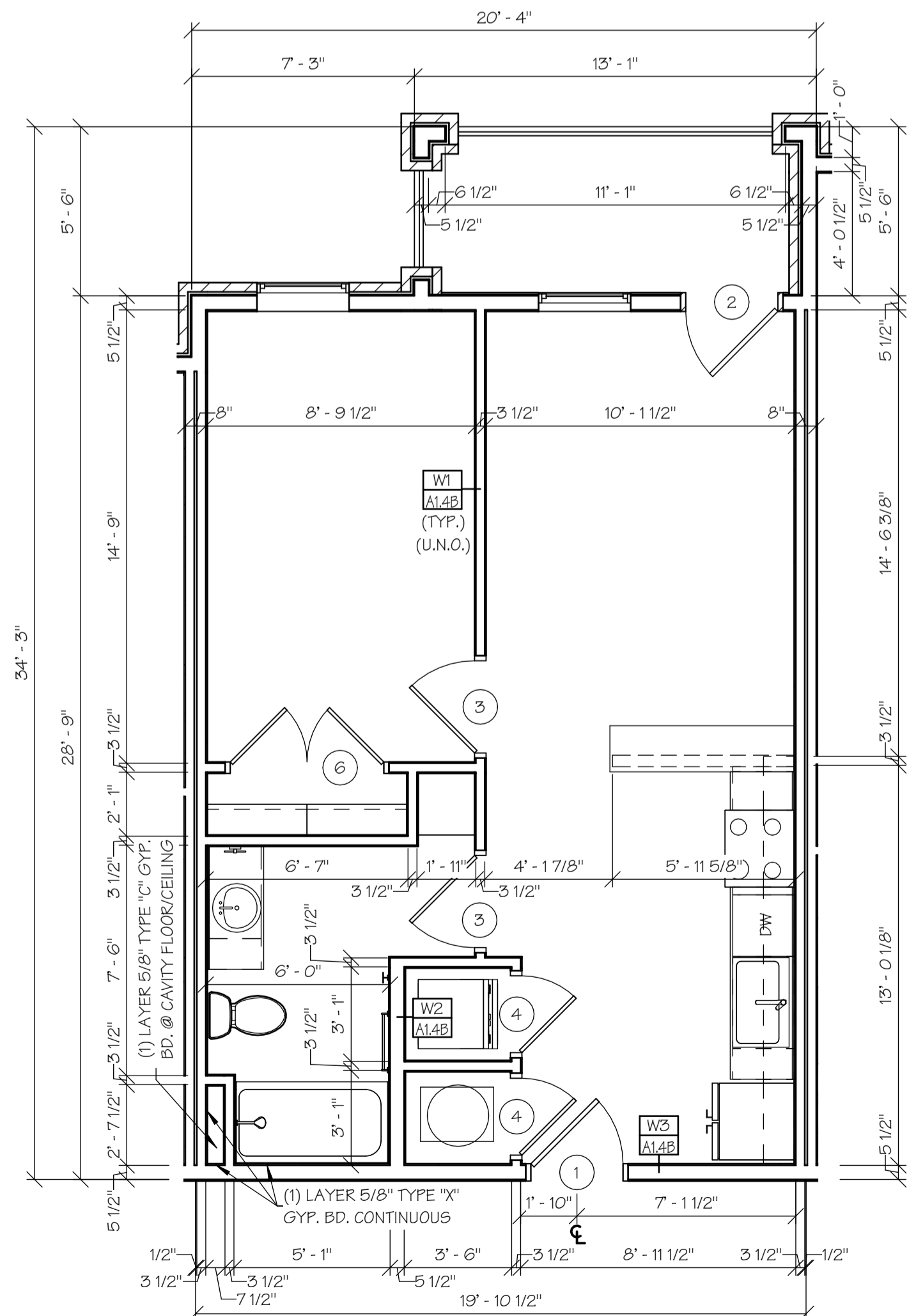

4  
A1.4B ANSI "B" 1-BR-C UNIT DIMENSION PLAN  
SCALE: 1/4" = 1'-0"

ISSUE SET

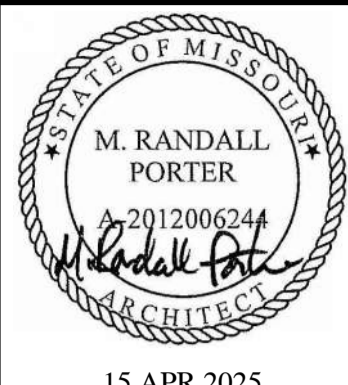

15 APR 2025  
M. RANDALL PORTER  
ARCHITECT LICENSE#  
A-2012006244

ALURA APARTMENTS - VILLAGE AT DISCOVERY PARK  
LEE'S SUMMIT, JACKSON COUNTY, MISSOURI

Wallace  
ARCHITECTS L.L.C.  
Columbia, MO  
P 573-258-7200

WALLACE ARCHITECTS, LLC  
MISSOURI STATE CERTIFICATE  
OF AUTHORITY: 2003019614

COPYRIGHT © 2025  
1ST ISSUE  
15 APR 2025

ISSUE/REVISIONS  
15 APR 2025 ISSUE SET

A1.4B  
SHEET NO.

JOB NO.  
4938  
4/23/2025 10:53:37 AM

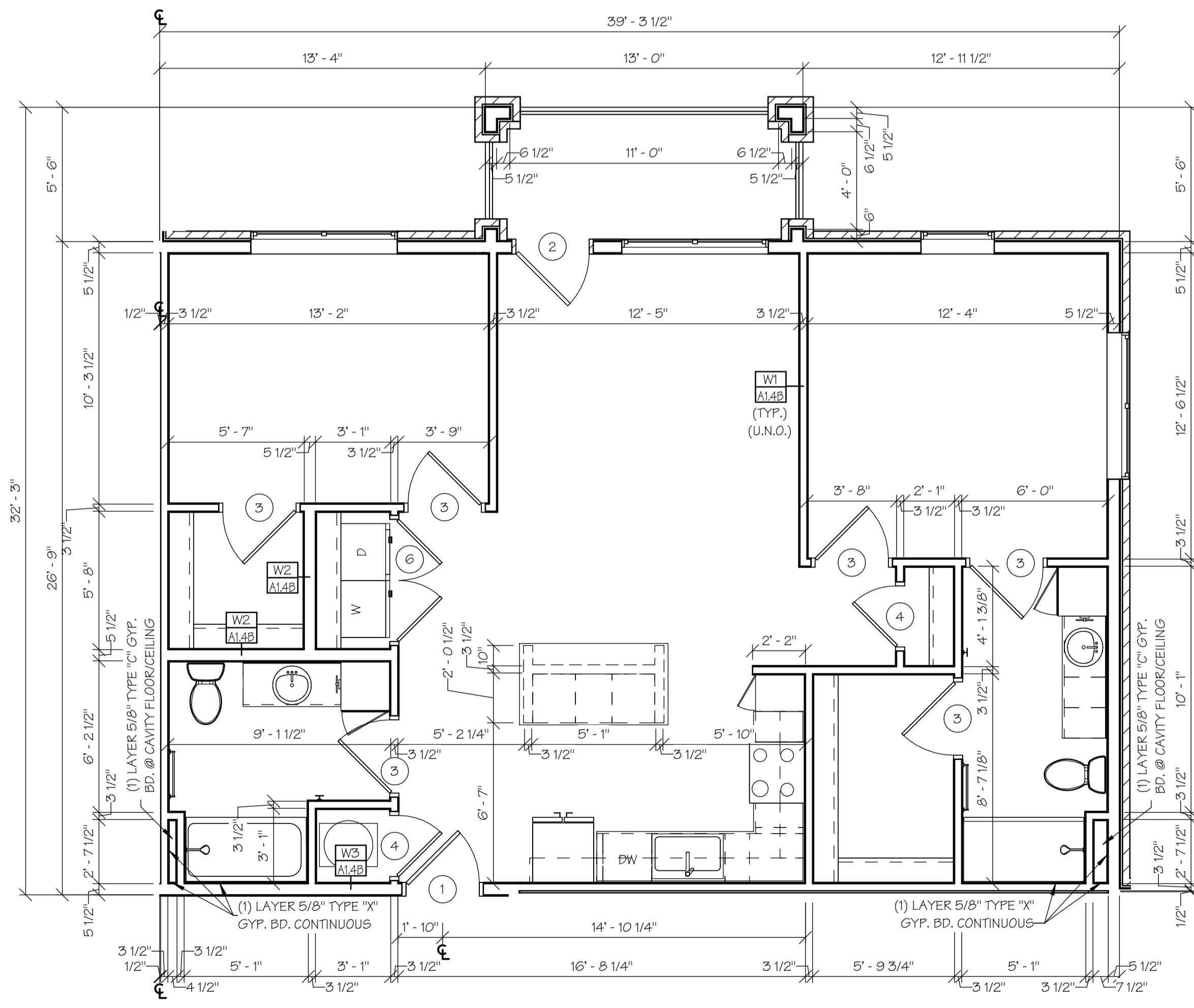

1  
A1.5B ANSI "B" 2-BR-A UNIT DIMENSION PLAN  
SCALE: 1/4" = 1'-0"

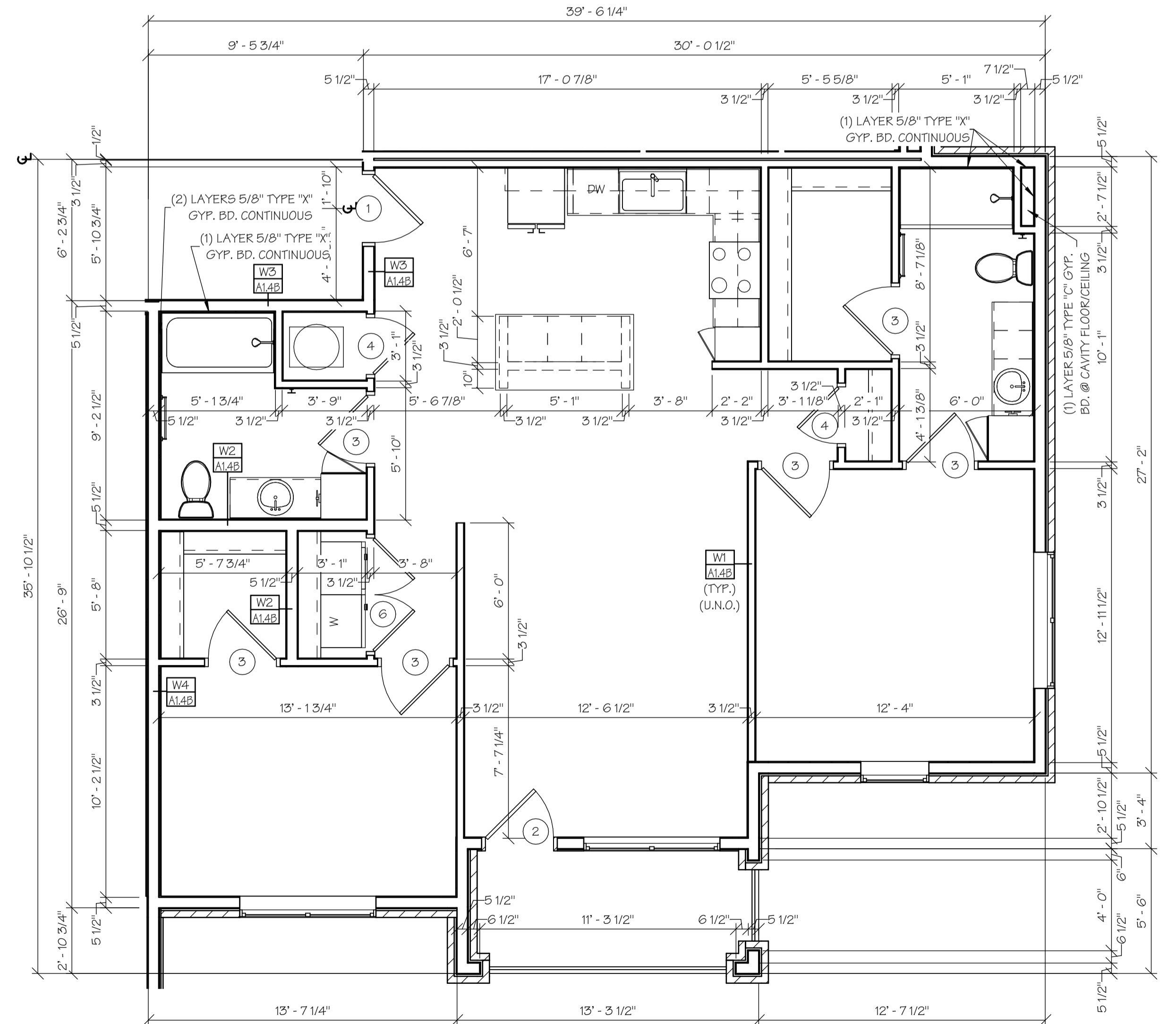

2  
A1.5B ANSI "B" 2-BR-B UNIT DIMENSION PLAN  
SCALE: 1/4" = 1'-0"

- AIR SEALING NOTES:
- BEFORE SHEETROCK**
- SEAL ALL RIM/BAND JOIST AND INCLUDE AN AIR BARRIER. THE USE OF SPRAY FOAM IS RECOMMENDED.
  - SEAL ALL PENETRATIONS IN BOTTOM AND TOP PLATES.
  - SEAL SHEETROCK WITH A CONTINUOUS BEAD OF ACOUSTIC SEALANT OR DRYWALL ADHESIVE AT BOTH BOTTOM AND TOP PLATES OF ALL INTERIOR AND EXTERIOR WALLS. THIS SHOULD GO IN-BETWEEN THE PLATE AND DRYWALL TO CREATE A GASKET.
  - SPACE BEHIND ALL WALL ELECTRICAL BOXES SHOULD BE INSULATED AND AIR SEALED BEING SURE TO SEAL ELECTRICAL KNOCKOUTS. SPRAY FOAM IS RECOMMENDED FOR THIS APPLICATION.
  - SEAL ALL PENETRATION IN HVAC CLOSET.
  - SEAL ALL PLENUM TO AHU CONNECTIONS.
  - SEAL ALL SEAMS IN DUCTWORK WITH MASTIC.
  - SPRAY FOAM WINDOWS TO FILL GAPS BETWEEN WINDOW/DOOR AND ROUGH OPENING.
  - IF ELECTRIC PANEL IS INSTALLED ON EXTERIOR WALL, AN AIR BARRIER SHALL EXTEND BEHIND BOX OR AIR-SEALED BOX SHALL BE INSTALLED.
  - INSTALL INSULATION AND SEALED AIR BARRIER BEHIND TUB/SHOWERS ON EXTERIOR WALLS.
  - INSTALL WIND WASH BAFFLE AND DAM FOR AIR-PERMEABLE INSULATION.
- AFTER SHEETROCK**
- GAPS AROUND ALL HVAC BOOTS WHERE THEY PENETRATE THE CEILING/SOFFIT DRYWALL SHOULD BE SEALED.
  - PLUMBING PENETRATIONS BELOW SINKS, BEHIND SHOWERHEADS, MECHANICAL CLOSET AND BEHIND TOILET WATER LINES SHALL BE SEALED.
  - WATER LINES BEHIND REFRIGERATOR SHALL BE SEALED.
  - HOLE BEHIND KITCHEN RANGE SHALL BE SEALED.
  - GAP AT DRYWALL AROUND WASHER/DRYER BOX SHALL BE SEALED.
  - ALL INTERIOR AND EXTERIOR PLUG IN AND SWITCH BOXES SHALL BE SEALED WHERE THE BOX PENETRATES THE SHEETROCK.
  - GAPS AROUND CEILING LIGHT BOXES SHALL BE SEALED.
  - ATTIC ACCESSSES SHALL BE SEALED.
  - GAPS UNDER BASEBOARDS SHALL BE CAULKED IF SHEETROCK IS NOT SEALED TO PLATES AS STATED ABOVE.
  - GAPS AROUND EXHAUST FANS WHERE THE HOUSING PENETRATES THE SHEET ROCK IS SEALED.
  - TUB TO FLOOR CONNECTION SHALL BE SEALED.
  - GAPS AROUND ALL KITCHEN VENTS SHALL BE SEALED.
  - ALL OTHER HOLES IN THE SHEETROCK SHALL BE SEALED.

NOTE: SEE SHEET A1.4B FOR DOOR SCHEDULE, NOTES & WALL TYPES



ALURA APARTMENTS - VILLAGE AT DISCOVERY PARK  
LEE'S SUMMIT, JACKSON COUNTY, MISSOURI

Wallace  
ARCHITECTS L.L.C.  
Columbia, MO  
P 573-258-7200

WALLACE ARCHITECTS, LLC  
MISSOURI STATE CERTIFICATE  
OF AUTHORITY: 2003019614  
COPYRIGHT © 2025  
1ST ISSUE  
15 APR 2025

ISSUE/REVISIONS	
15 APR 2025	ISSUE SET

SHEET NO.  
A1.5B

JOB NO.  
4938

ISSUE SET

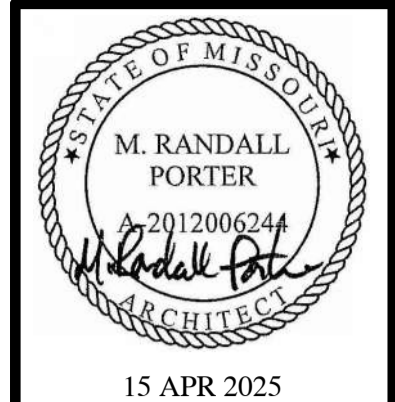

15 APR 2025  
M. RANDALL PORTER  
ARCHITECT LICENSE#  
A-2012006244

ALURA APARTMENTS - VILLAGE AT DISCOVERY PARK  
LEE'S SUMMIT, JACKSON COUNTY, MISSOURI

**Wallace**  
ARCHITECTS L.L.C.  
Columbia, MO  
P 573-258-7200

WALLACE ARCHITECTS, LLC  
MISSOURI STATE CERTIFICATE  
OF AUTHORITY: 2003019614

COPYRIGHT © 2025

1ST ISSUE  
15 APR 2025

ISSUE/REVISIONS  
15 APR 2025 ISSUE SET

SHEET NO.  
**A1.6B**

JOB NO.  
4938

4/23/2025 3:05:41 PM

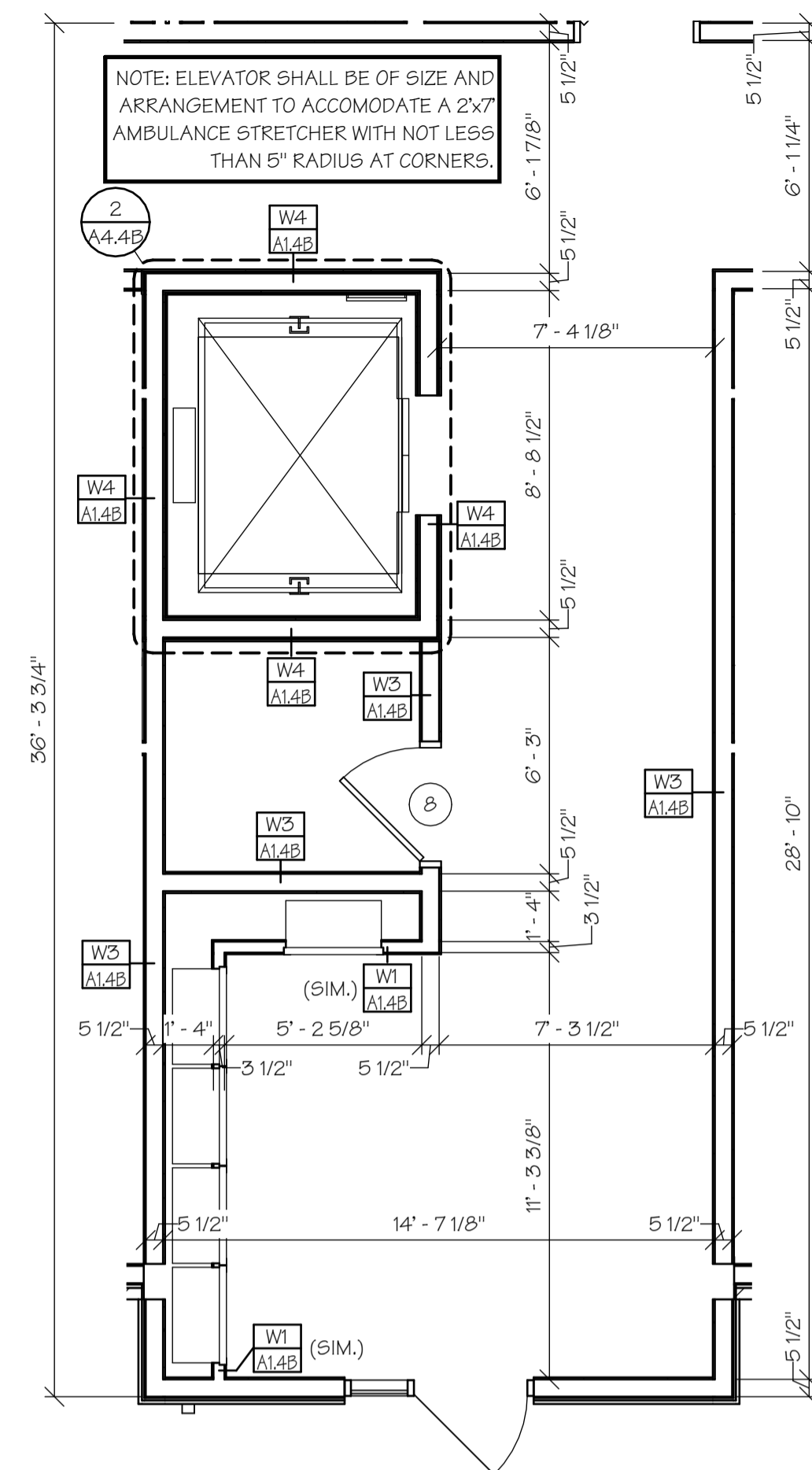

1ST FLOOR COMMON AREA  
DIMENSION PLAN

1  
A1.6B SCALE: 1/4" = 1'-0"

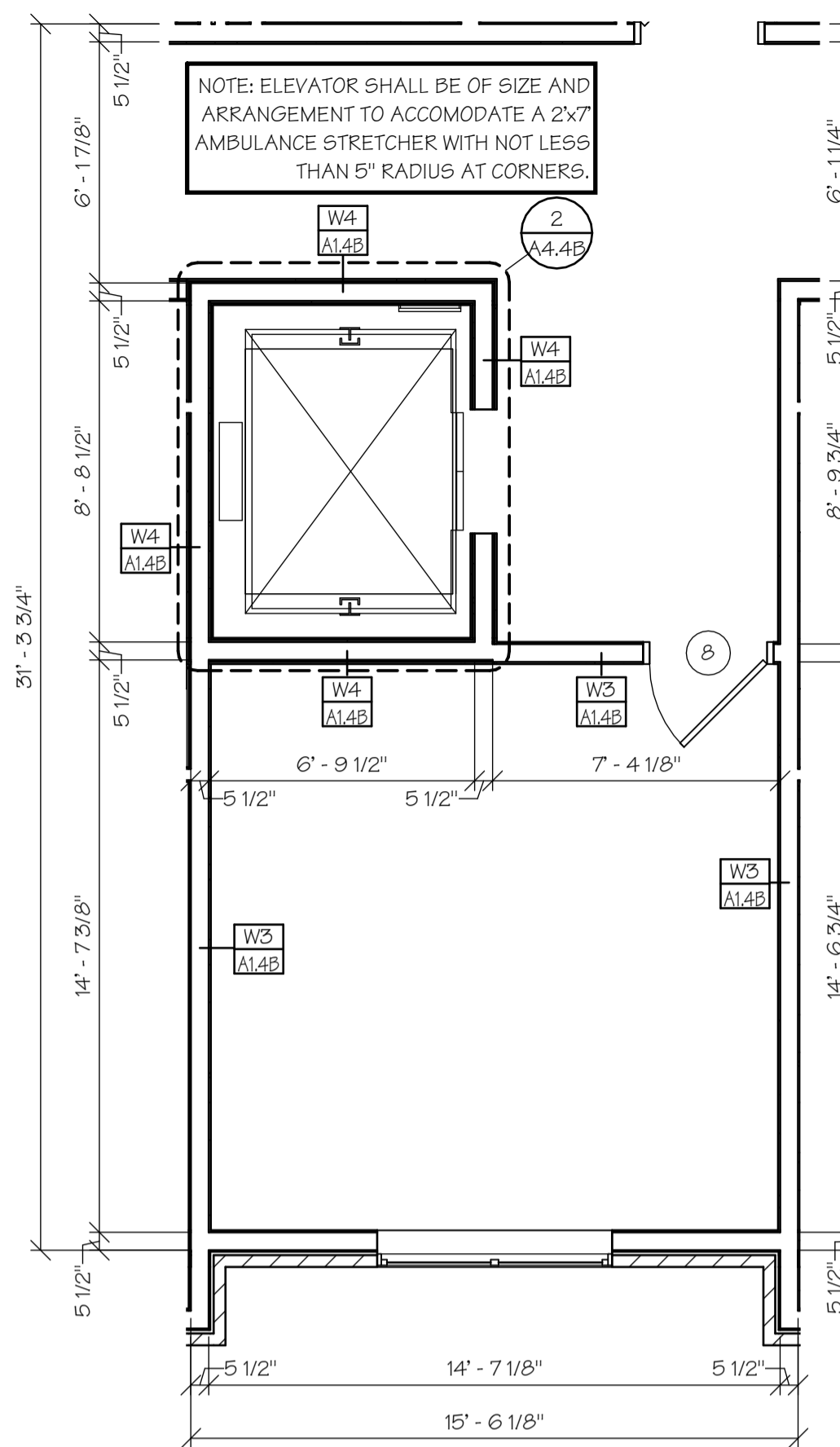

2ND, 3RD & 4TH FLOOR COMMON  
AREA DIMENSION PLAN

2  
A1.6B SCALE: 1/4" = 1'-0"

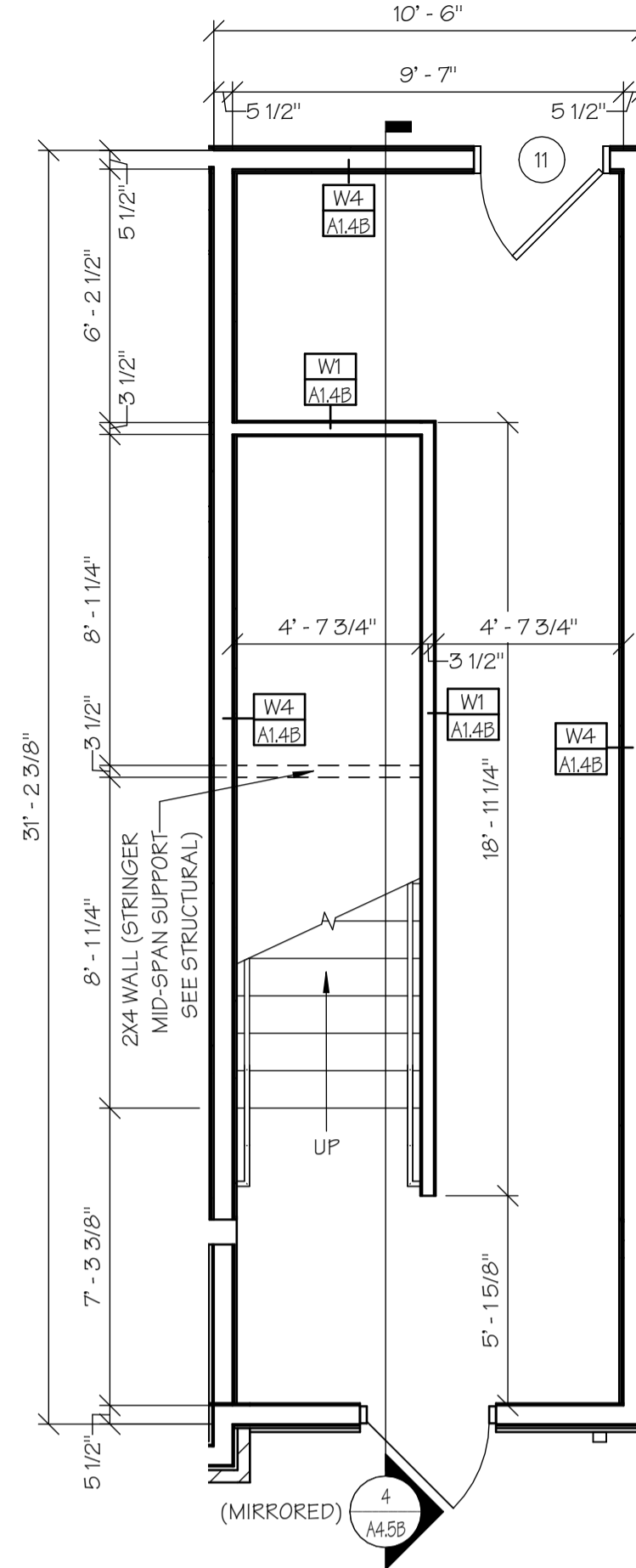

1ST FLOOR RIGHT SIDE  
STAIRWELL DIM. PLAN

3  
A1.6B SCALE: 1/4" = 1'-0"

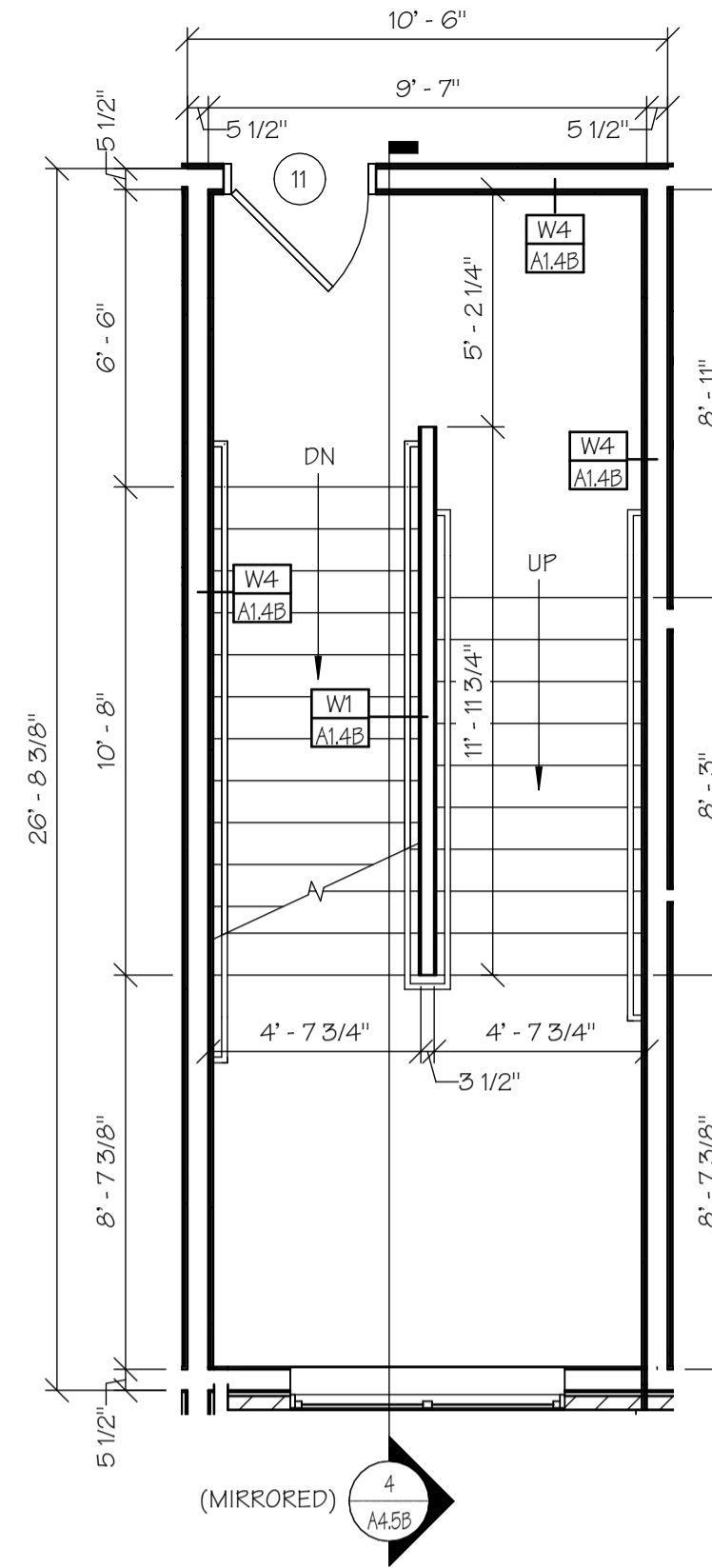

2ND FLOOR RIGHT SIDE  
STAIRWELL DIM. PLAN

4  
A1.6B SCALE: 1/4" = 1'-0"

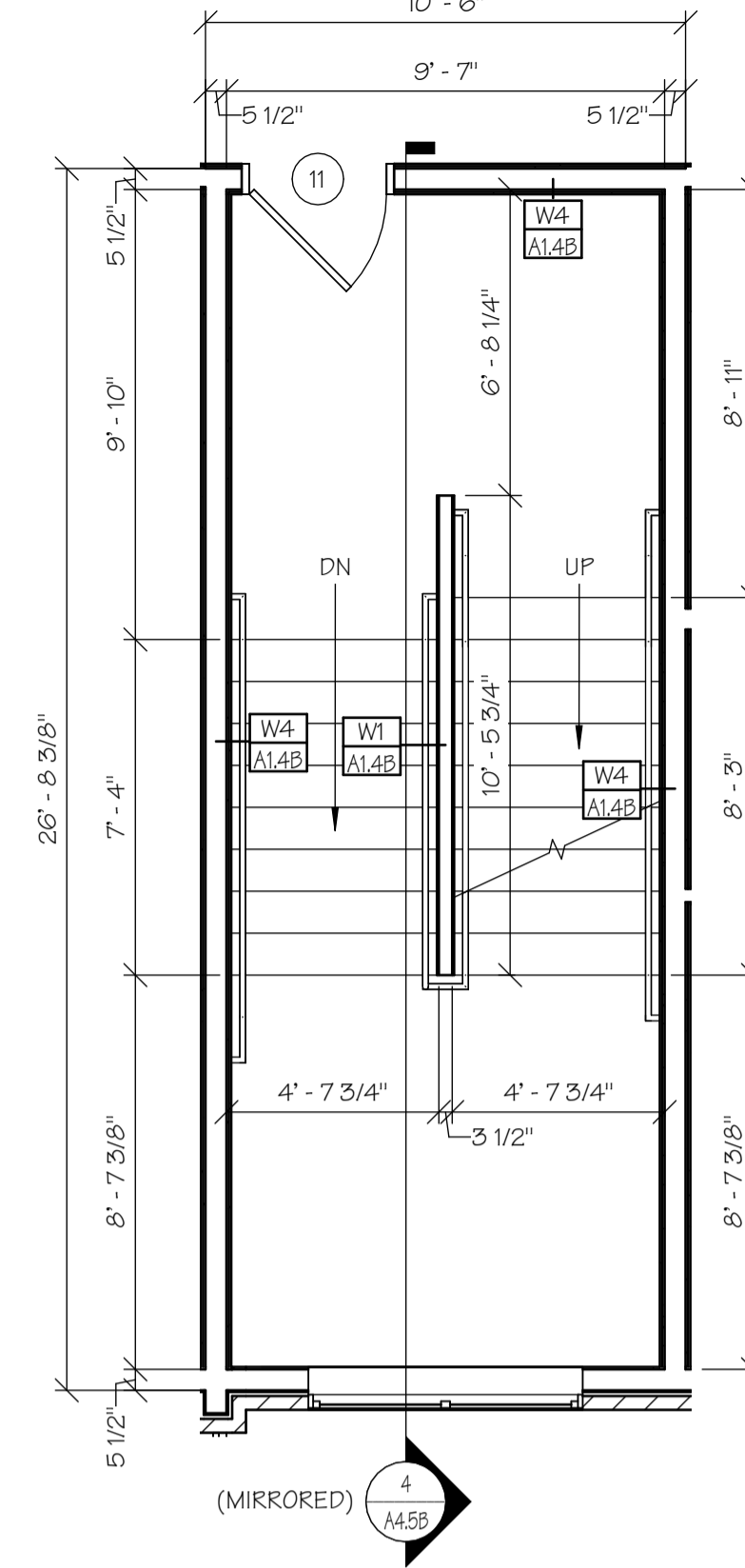

3RD FLOOR RIGHT SIDE  
STAIRWELL DIM. PLAN

5  
A1.6B SCALE: 1/4" = 1'-0"

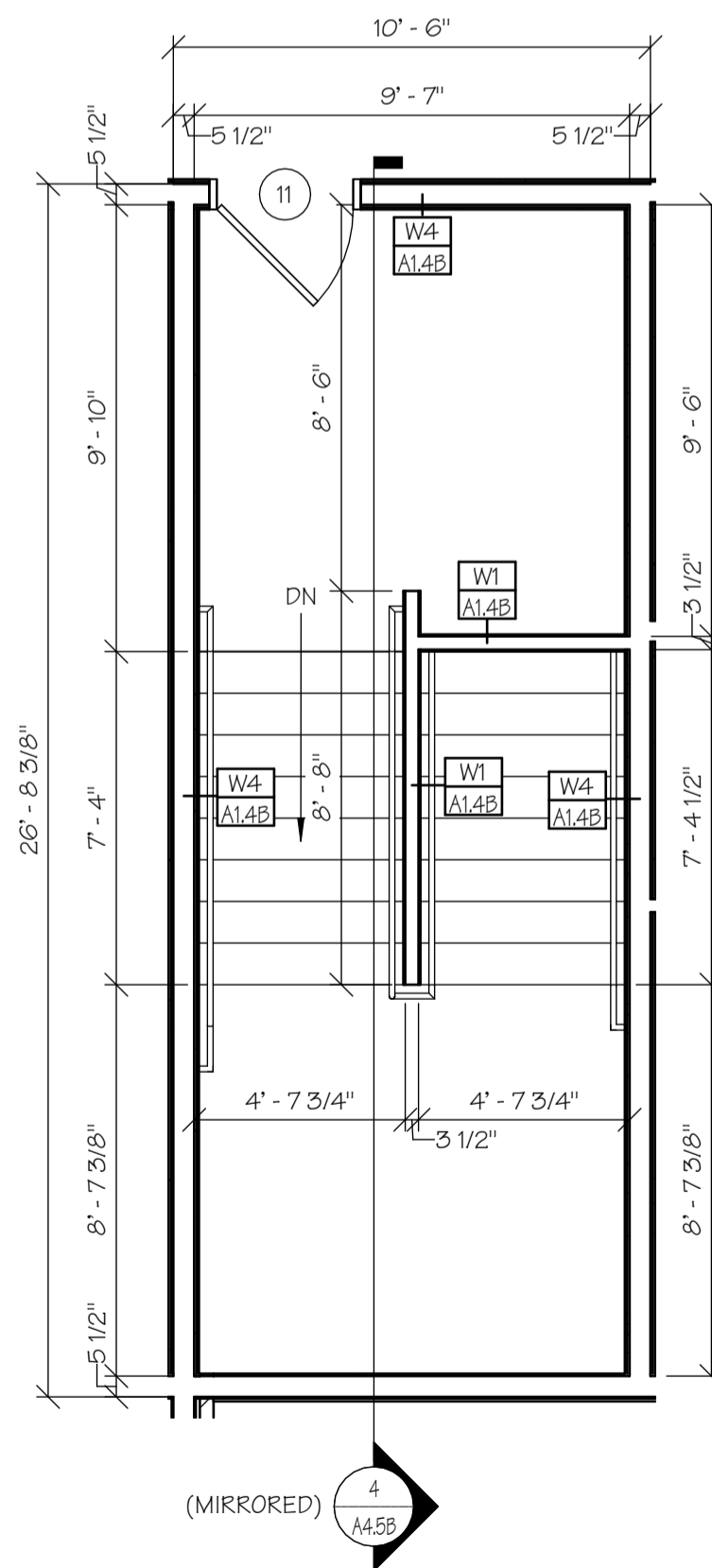

4TH FLOOR RIGHT SIDE  
STAIRWELL DIM. PLAN

6  
A1.6B SCALE: 1/4" = 1'-0"

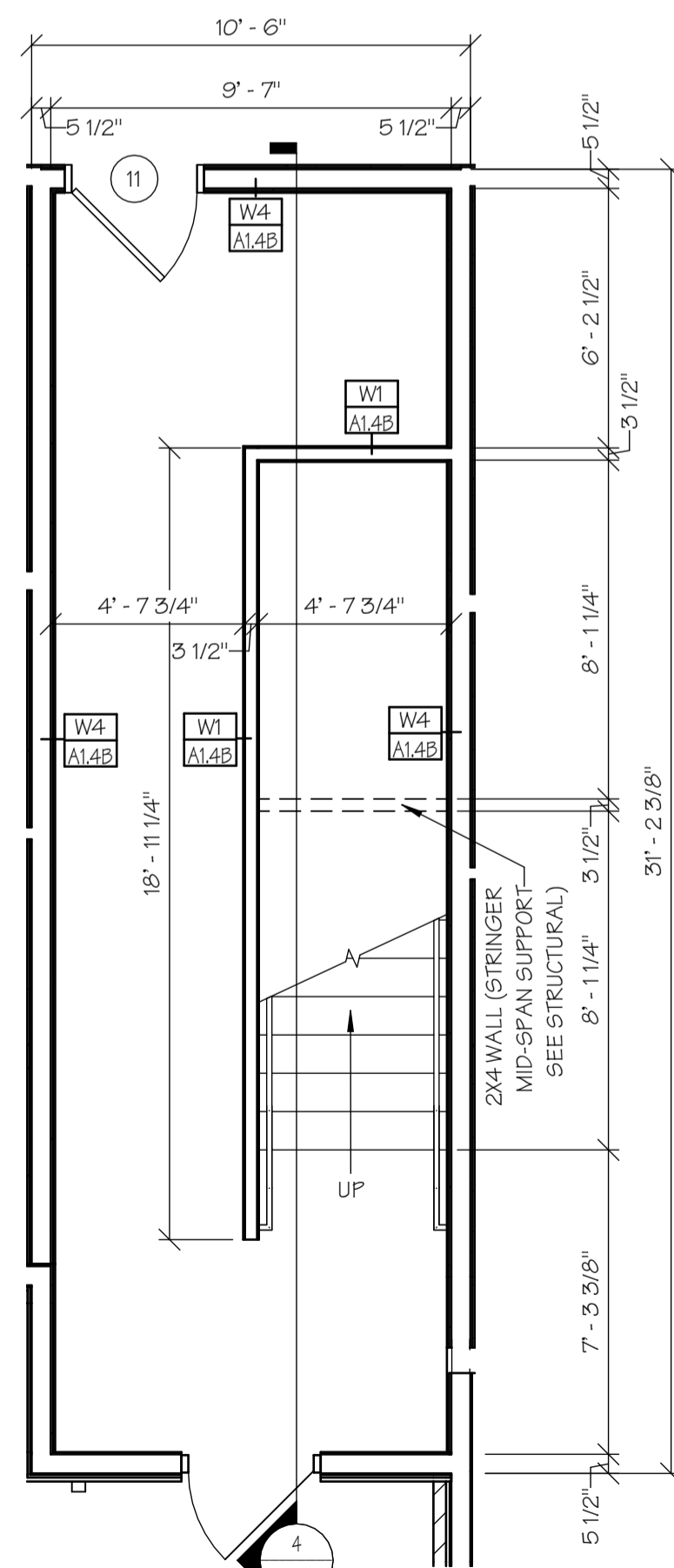

1ST FLOOR LEFT SIDE  
STAIRWELL DIM. PLAN

7  
A1.6B SCALE: 1/4" = 1'-0"

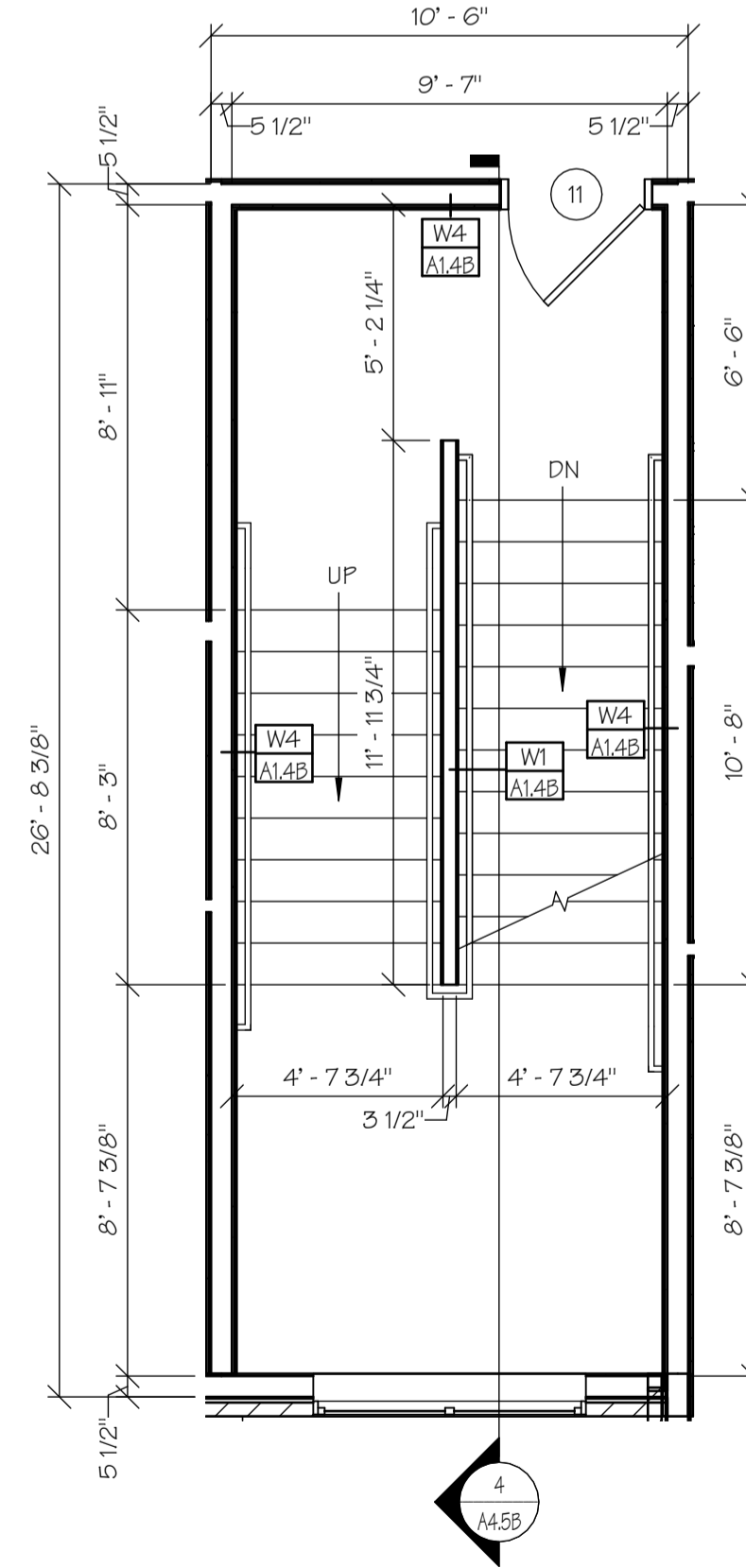

2ND FLOOR LEFT SIDE  
STAIRWELL DIM. PLAN

8  
A1.6B SCALE: 1/4" = 1'-0"

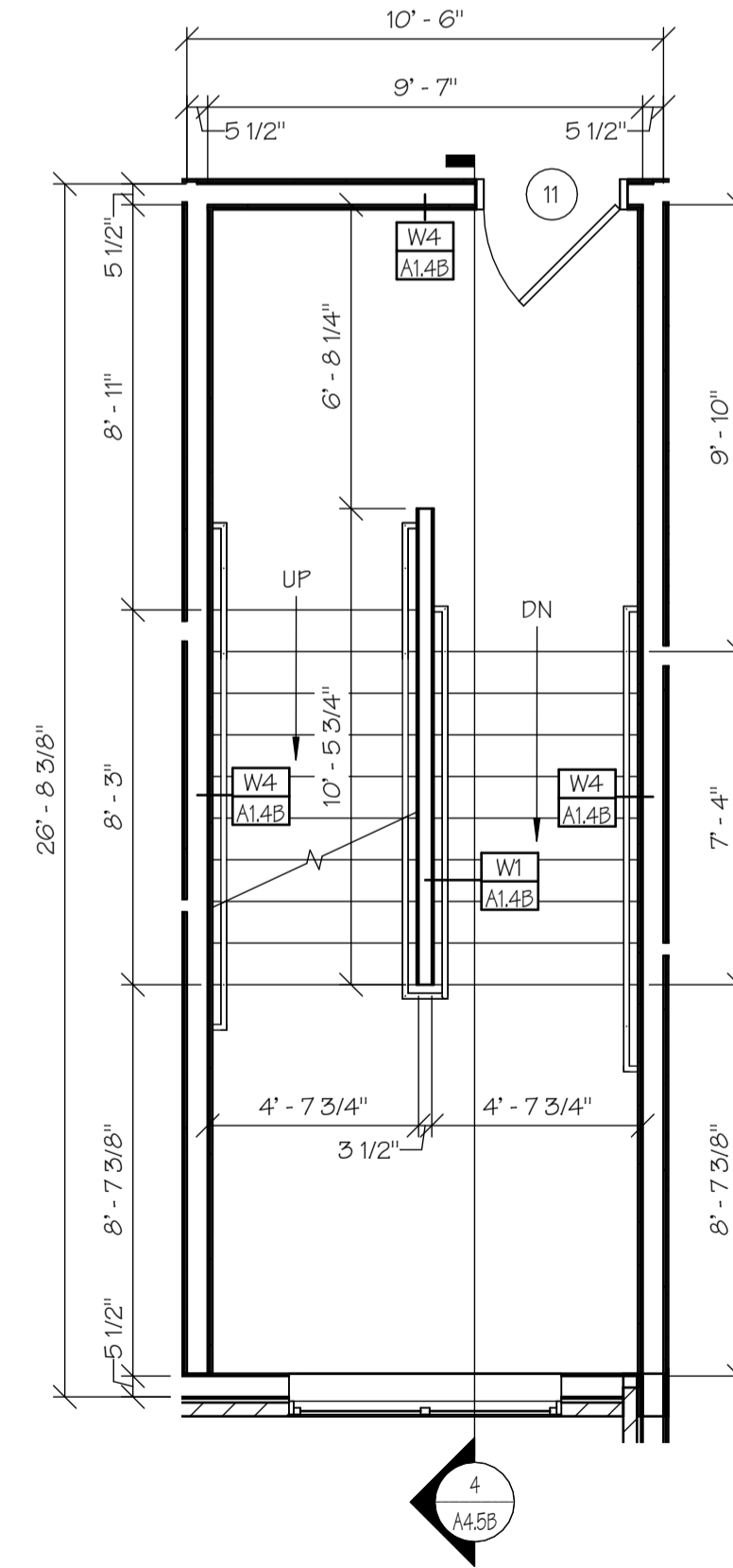

3RD FLOOR LEFT SIDE  
STAIRWELL DIM. PLAN

9  
A1.6B SCALE: 1/4" = 1'-0"

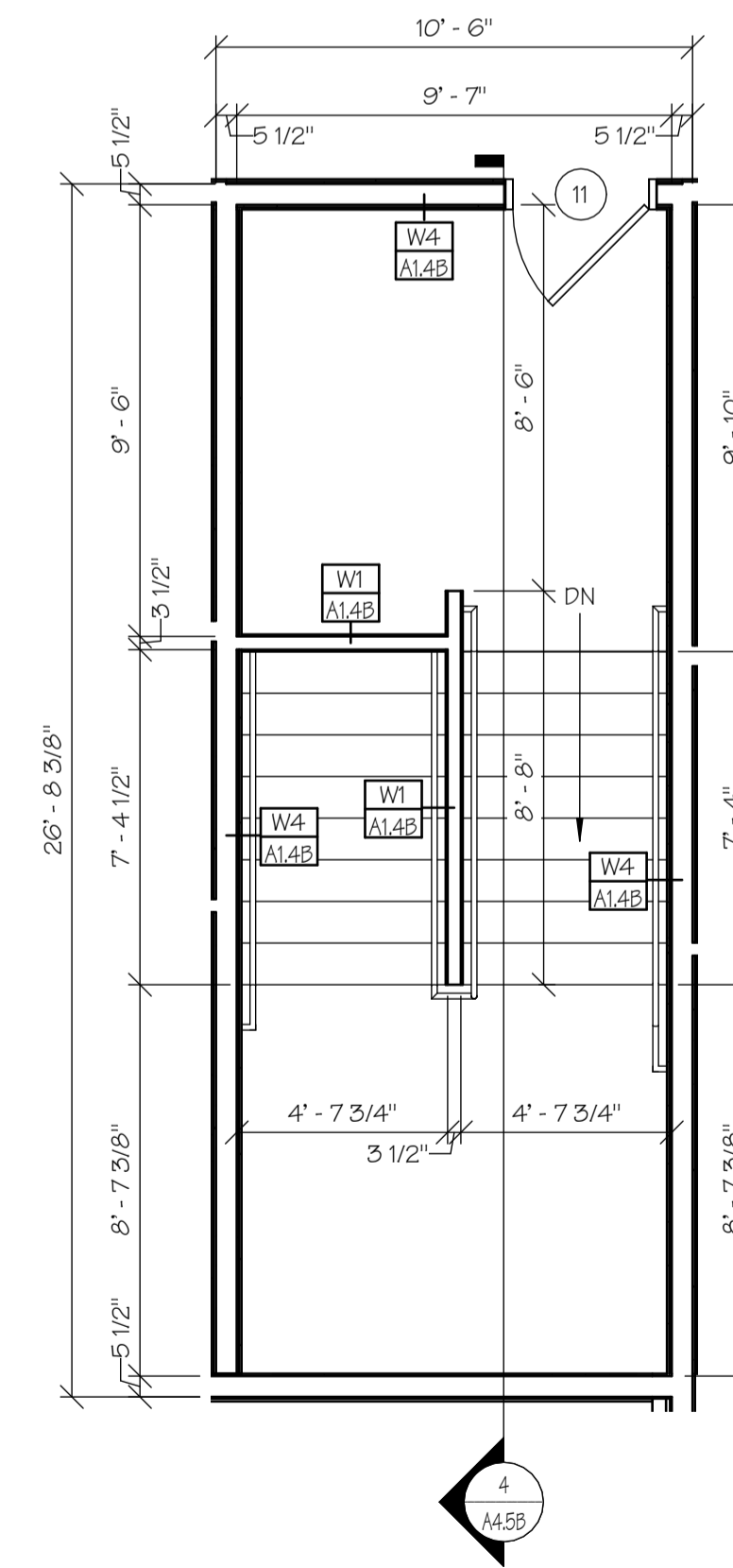

4TH FLOOR LEFT SIDE  
STAIRWELL DIM. PLAN

10  
A1.6B SCALE: 1/4" = 1'-0"

NOTE: SEE SHEET A1.4B FOR DOOR SCHEDULE, NOTES & WALL TYPES.

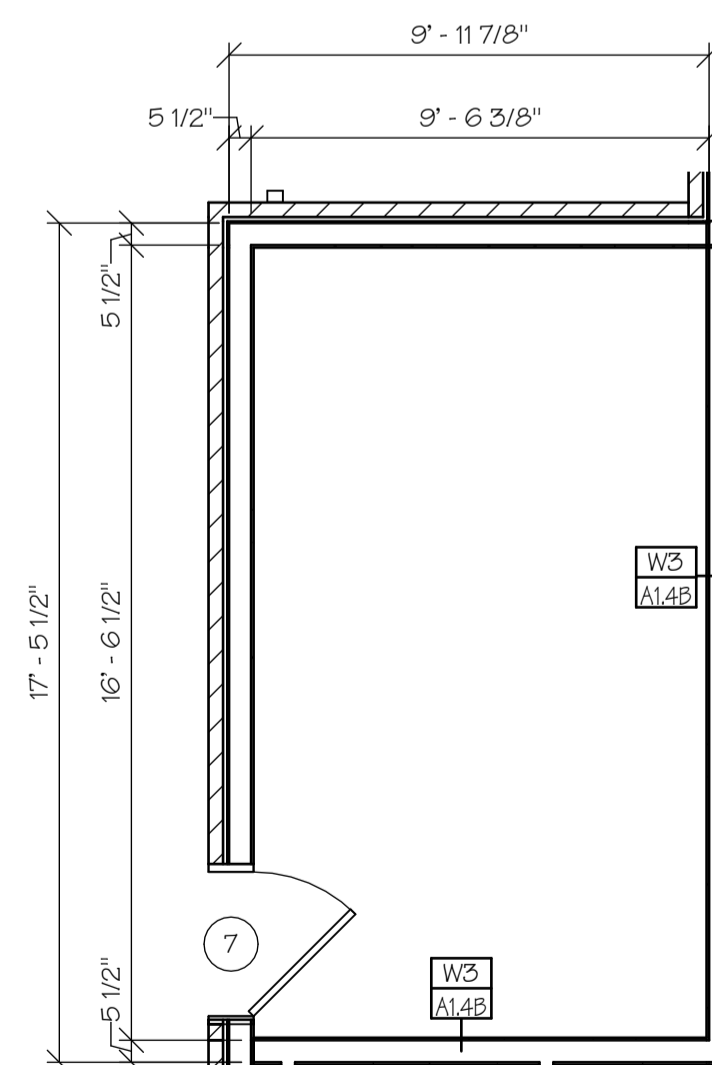

SPRINKLER ROOM  
DIMENSION PLAN

11  
A1.6B SCALE: 1/4" = 1'-0"

ISSUE SET

MANEUVERING  
CLEARANCES  
AT DOORS

PER ANSI

NOTE: WHERE ANY OBSTRUCTION WITHIN 18 INCHES OF THE LATCH SIDE OF A DOORWAY PROJECTS MORE THAN 8 INCHES BEYOND THE FACE OF THE DOOR, MEASURED PERPENDICULAR TO THE FACE OF THE DOOR, MANEUVERING CLEARANCES FOR A FORWARD APPROACH SHALL BE PROVIDED.

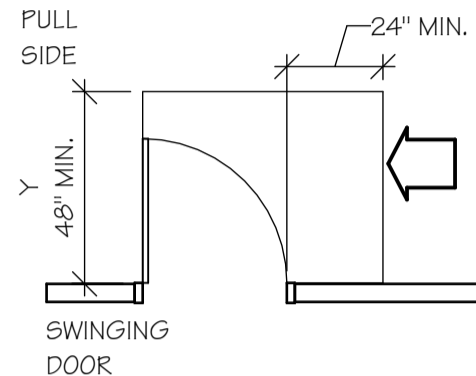

4.13.6 FIG. 25(c)  
LATCH APPROACH - PULL SIDE

NOTE: Y = 54" MIN IF DOOR HAS A CLOSER

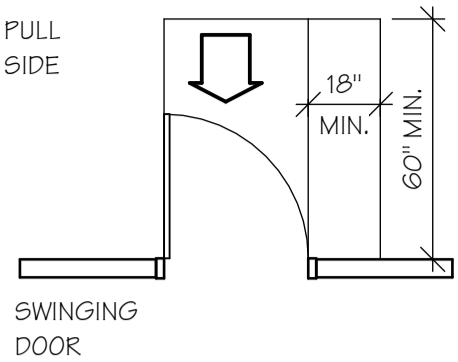

4.13.6 FIG. 25(a)  
FRONT APPROACH - PULL SIDE

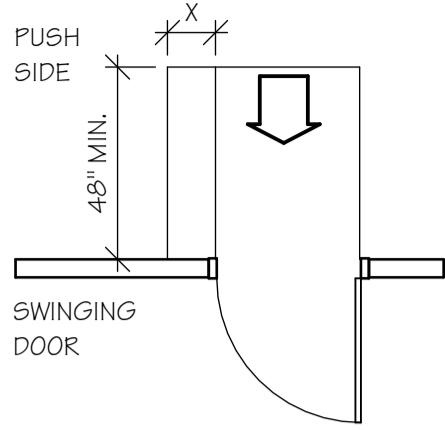

4.13.6 FIG. 25(a)  
FRONT APPROACH - PUSH SIDE

NOTE: X = 12" MIN IF DOOR HAS BOTH A CLOSER AND LATCH

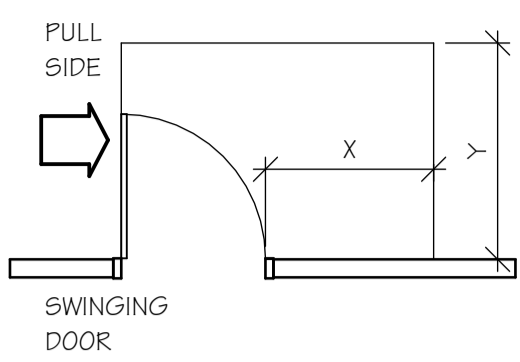

4.13.6 FIG. 25(b)  
HINGE APPROACH - PULL SIDE  
X = 36" MIN AND Y = 60" MIN

4.13.6 FIG. 25(b)  
HINGE APPROACH - PULL SIDE  
X = 42" MIN AND Y = 54" MIN

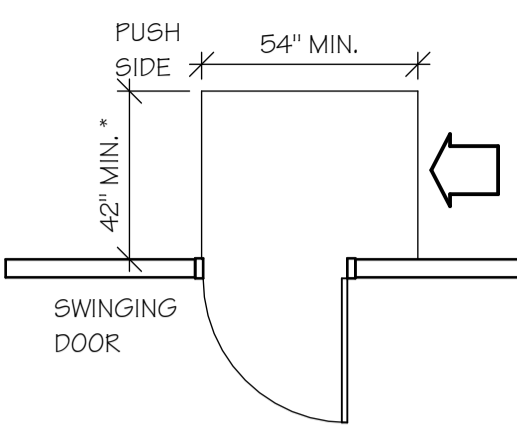

4.13.6 FIG. 25(b)  
HINGE APPROACH - PUSH SIDE

\* 48" MIN IF BOTH CLOSER AND LATCH PROVIDED.

CHANGES IN LEVEL ON  
AN ACCESSIBLE ROUTE

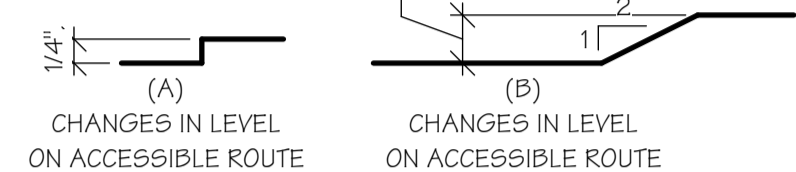

NOTE: STAIRS SHALL NOT BE PART OF AN ACCESSIBLE ROUTE.

ANSI "A" UNIT BATH NOTES

- 1) VALVE & SHOWER HEAD SHALL BE ON 2X6 WALL OR WALL @ LAV., (SEE BATH ELEVATIONS SHEET A7.0B)
- 2) PROVIDE HAND-HELD SHOWER W/VACUUM BREAKER (IN LIEU OF FIXED SHOWER HEAD), FLEXIBLE HOSE, & 24" SLIDE BAR.
- 3) OFF-SET SHOWER VALVE CONTROL SO IT IS CENTERED 12" TO 15" FROM OUTER EDGE OF SHOWER FOR EASIER ACCESS, & 30" A.F.F. (LEVER TYPE CONTROL).
- 4) INSTALL GRAB BARS WITH ROUND HEAD SCREWS.
- 5) PROVIDE & INSTALL 36" GRAB BAR BEHIND @ 42" GRAB BAR BESIDE WATER CLOSET ON WALL @ 34" A.F.F. (SEE BATH ELEVATIONS SHEET A7.0B)
- 6) BOTTOM OF MIRROR TO REST ON COUNTERTOP BACKSPLASH.
- 7) VANITY SINK FAUCET TO BE LEVER TYPE, & EXPOSED PIPING TO BE WRAPPED W/ PIPE WRAP.
- 8) EXTEND VINYL FLOORING BENEATH LAV. SPACE.

ANSI "A" UNIT KITCHEN NOTES

- 1) COUNTER HEIGHT SHALL BE 34" A.F.F. TO TOP OF SINK.
- 2) EXTEND VINYL FLOORING BENEATH SINK SPACE AND THE 30" WORKSPACE BESIDE THE RANGE. PROVIDE REMOVABLE FRONT & FLOOR IN LIEU OF SINK BASE.
- 3) TOE KICK SPACE @ BOTTOM OF BASE CABINETS SHALL REMAIN 4" MIN. (STANDARD)
- 4) ADD SEPARATE WALL SWITCHES FOR RANGE HOOD FAN AND RANGE HOOD LIGHT (SEE ELECTRICAL PLANS)
- 5) ADD SWITCH FOR CONTROL OF LIGHT OVER SINK & GABAGE DISPOSAL.
- 6) TOP OF WALL TELEPHONE OUTLET TO BE 48" MAX. A.F.F.
- 7) INSULATE EXPOSED PIPING BELOW KITCHEN SINK W/ PIPE WRAP.
- 8) DISHWASHER HOOKUPS ARE UNDER SINK, ACCESS OPENING IS TO BE MADE THROUGH END PANEL OF SINK.

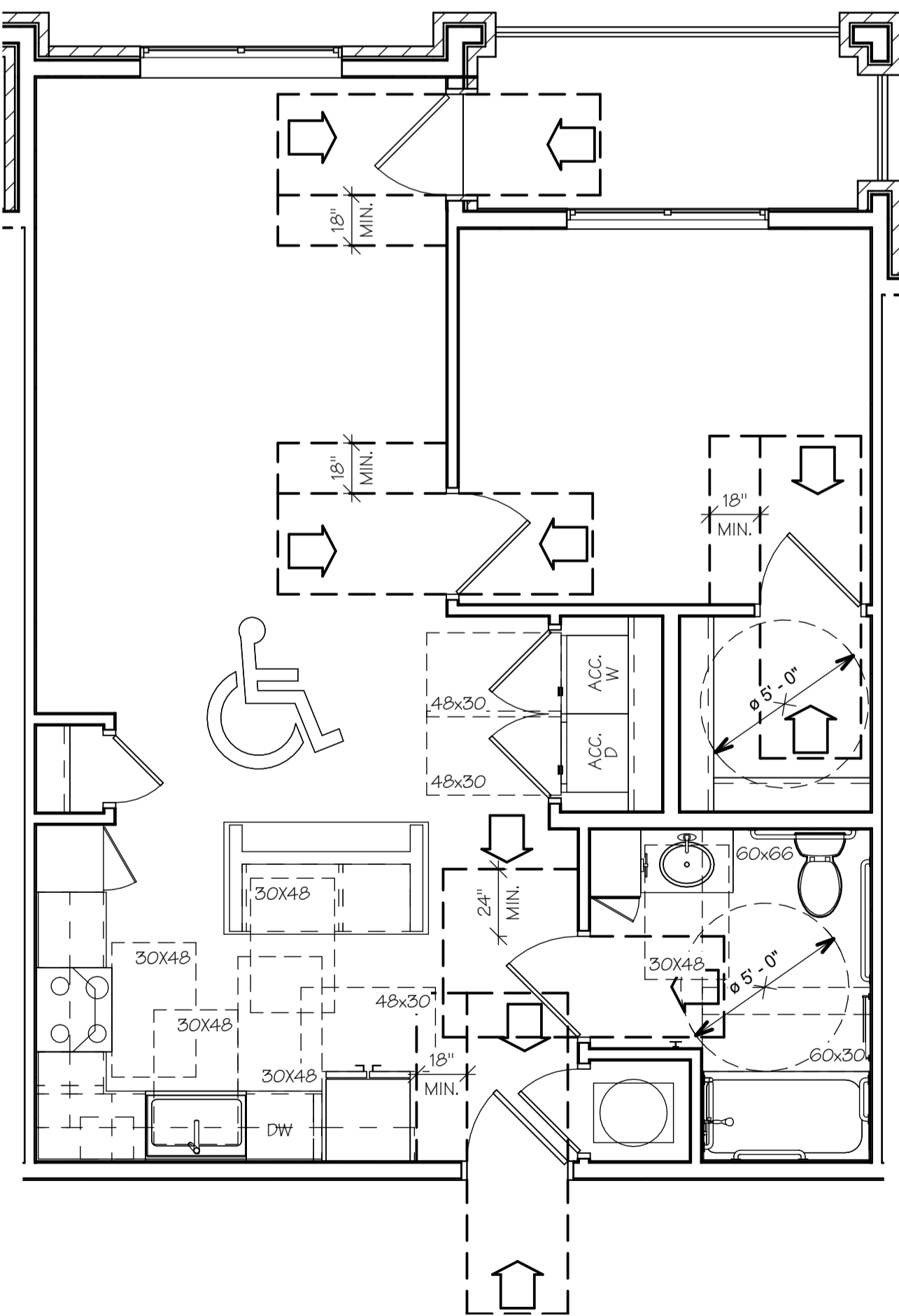

ANSI "A" 1-BR-B UNIT ACC. PLAN

1  
A1.7B SCALE: 1/4" = 1'-0"

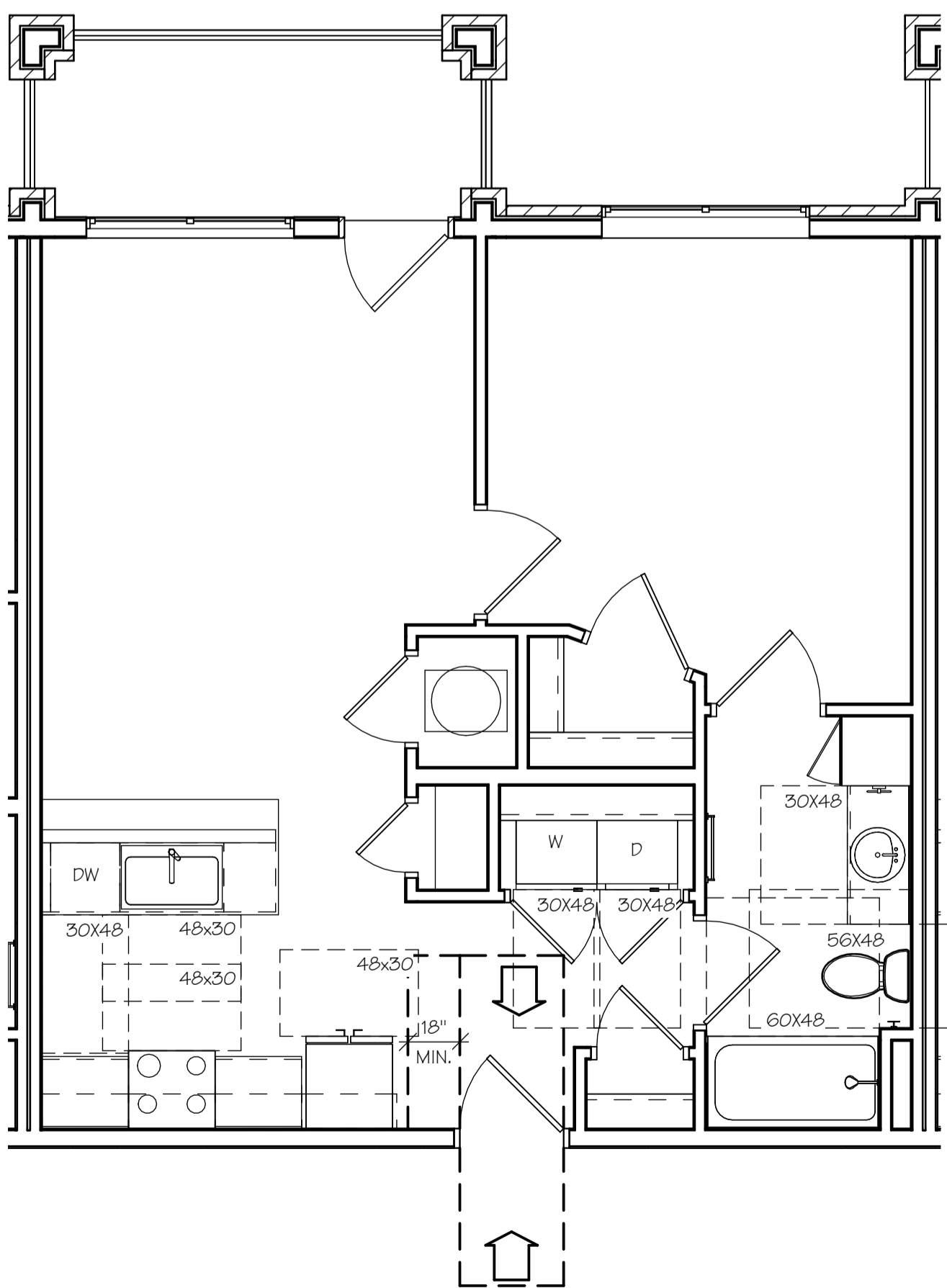

ANSI "B" 1-BR-A UNIT ACC. PLAN

2  
A1.7B SCALE: 1/4" = 1'-0"

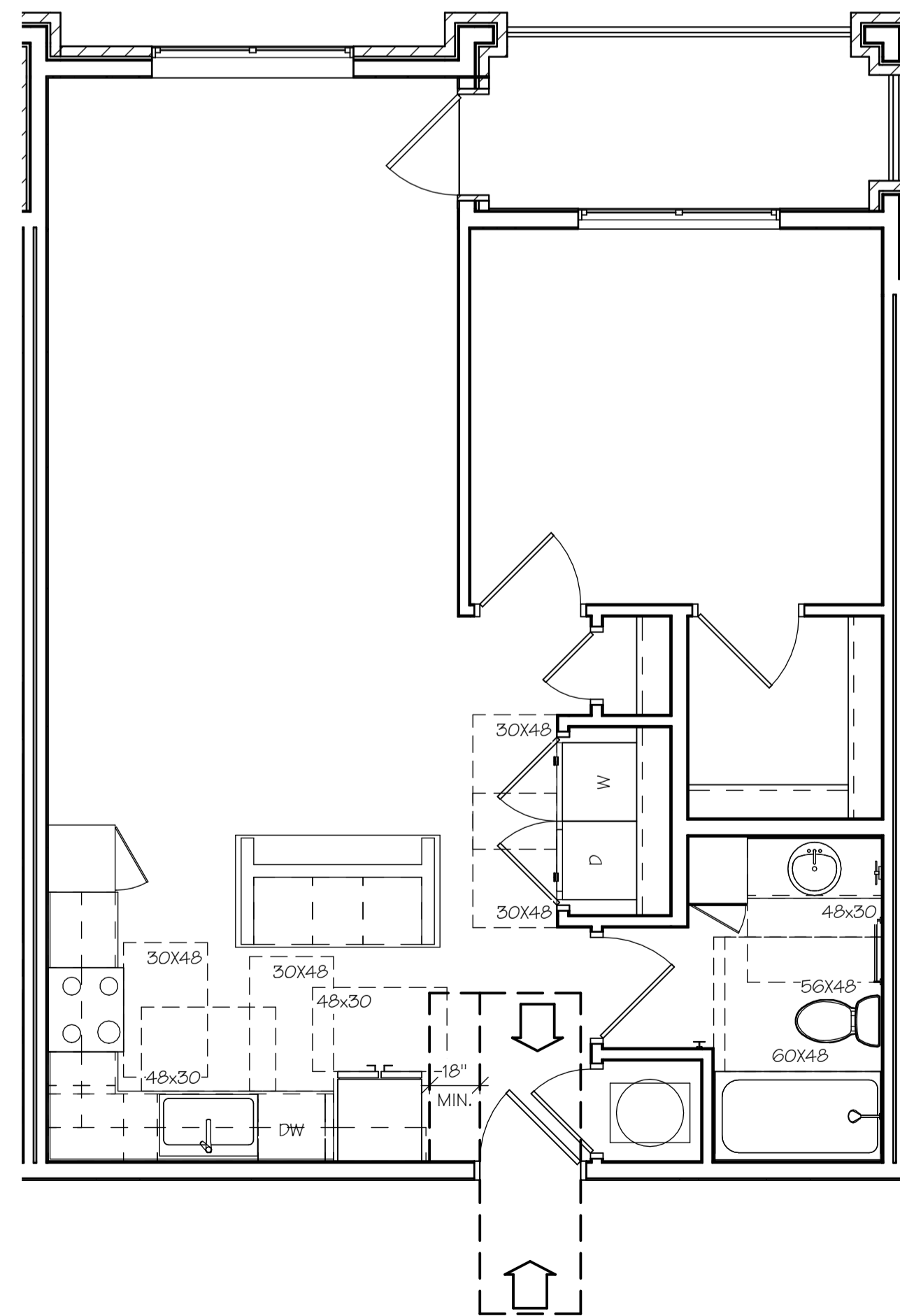

ANSI "B" 1-BR-B UNIT ACC. PLAN

3  
A1.7B SCALE: 1/4" = 1'-0"

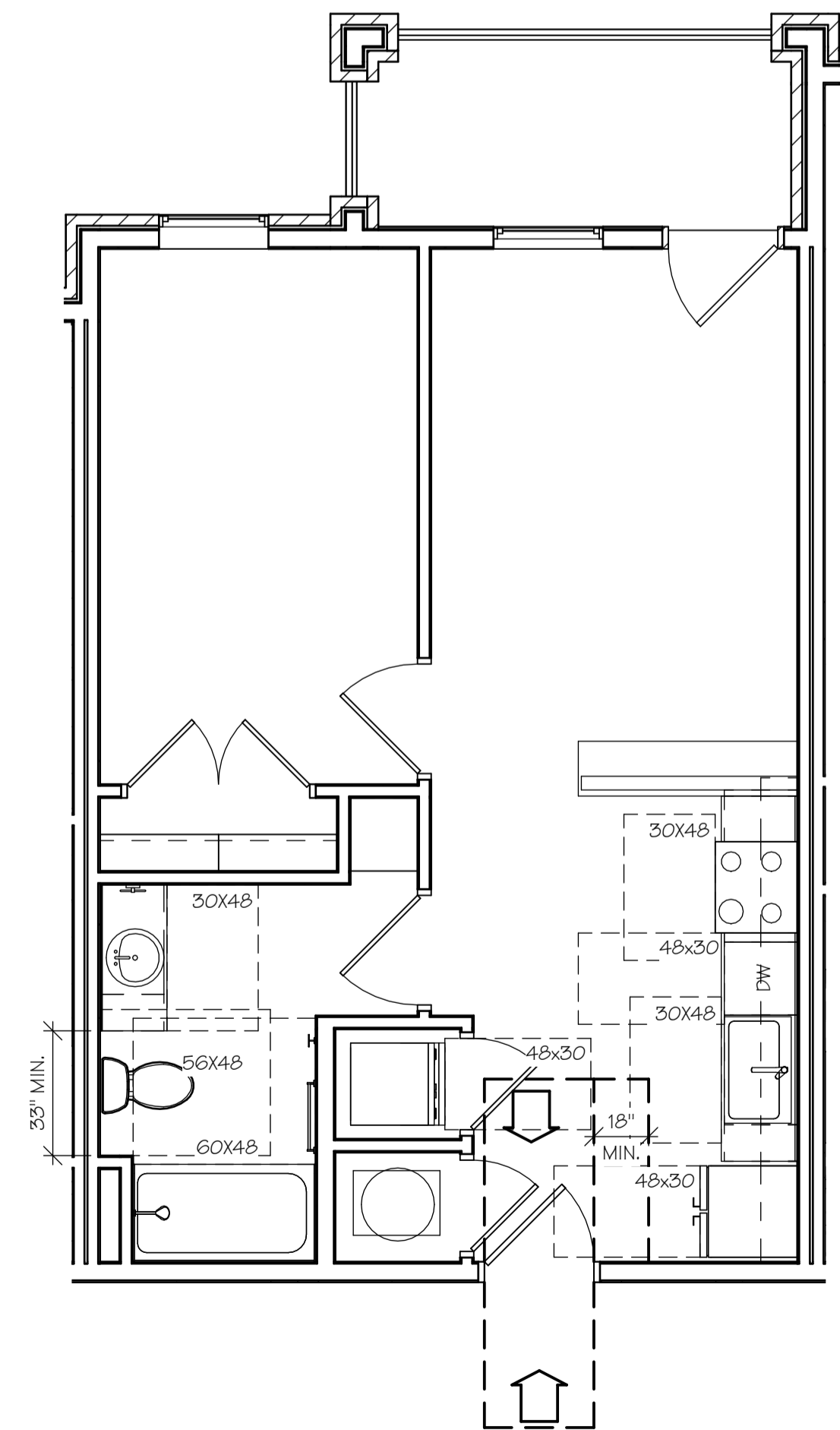

ANSI "B" 1-BR-C UNIT ACC. PLAN

4  
A1.7B SCALE: 1/4" = 1'-0"

ISSUE SET



15 APR 2025  
M. RANDALL PORTER  
ARCHITECT LICENSE#  
A-2012006244

ALURA APARTMENTS - VILLAGE AT DISCOVERY PARK  
LEE'S SUMMIT, JACKSON COUNTY, MISSOURI

Wallace  
ARCHITECTS L.L.C.  
Columbia, MO  
P 573-258-7200

WALLACE ARCHITECTS, LLC  
MISSOURI STATE CERTIFICATE  
OF AUTHORITY: 2003019614

COPYRIGHT © 2025  
1ST ISSUE  
15 APR 2025

ISSUE/REVISIONS  
15 APR 2025 ISSUE SET

A1.7B

JOB NO.  
4938

A  
B  
C  
D

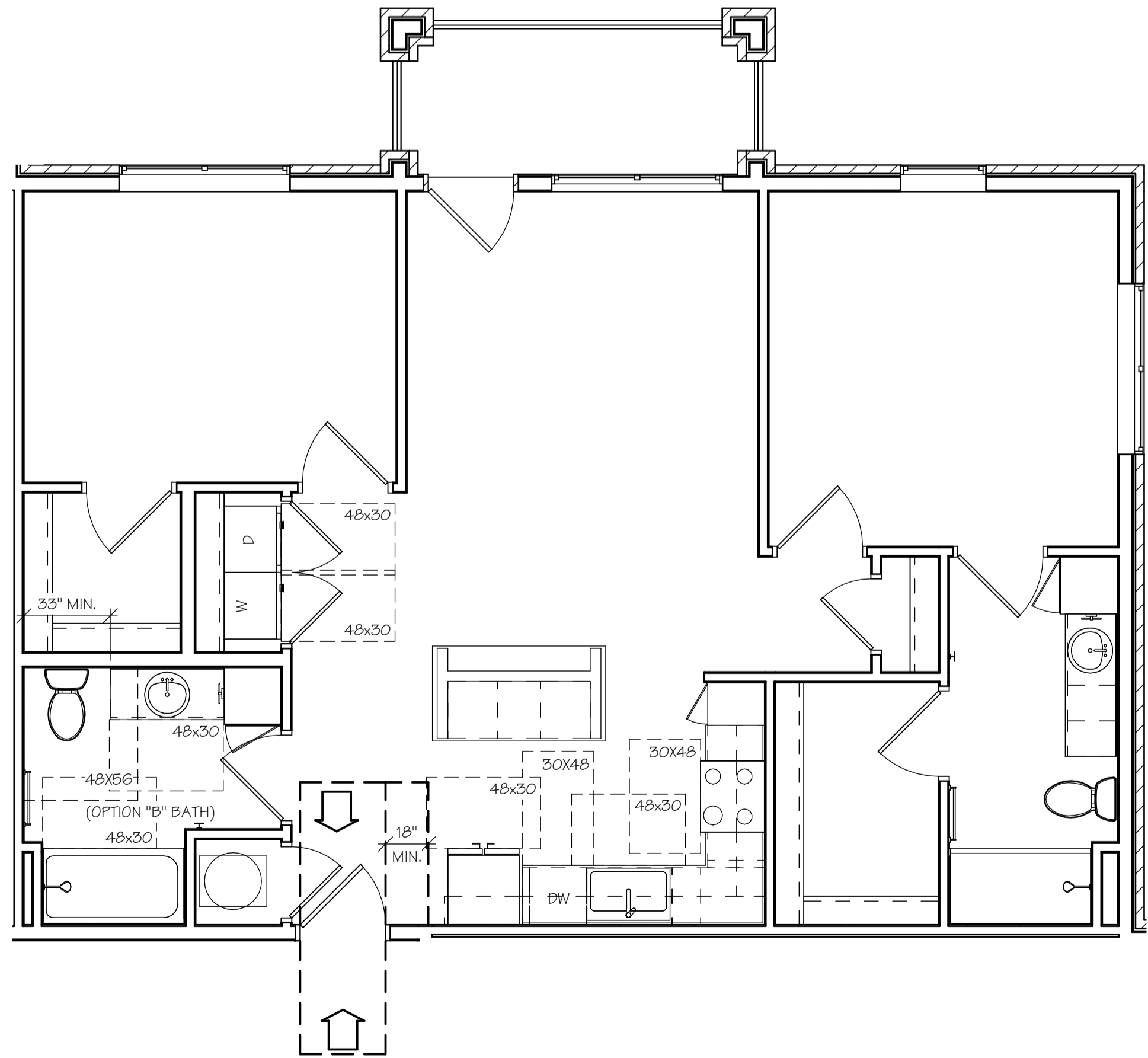

1  
A1.8B  
ANSI "B" 2-BR-A UNIT ACC. PLAN  
SCALE: 1/4" = 1'-0"

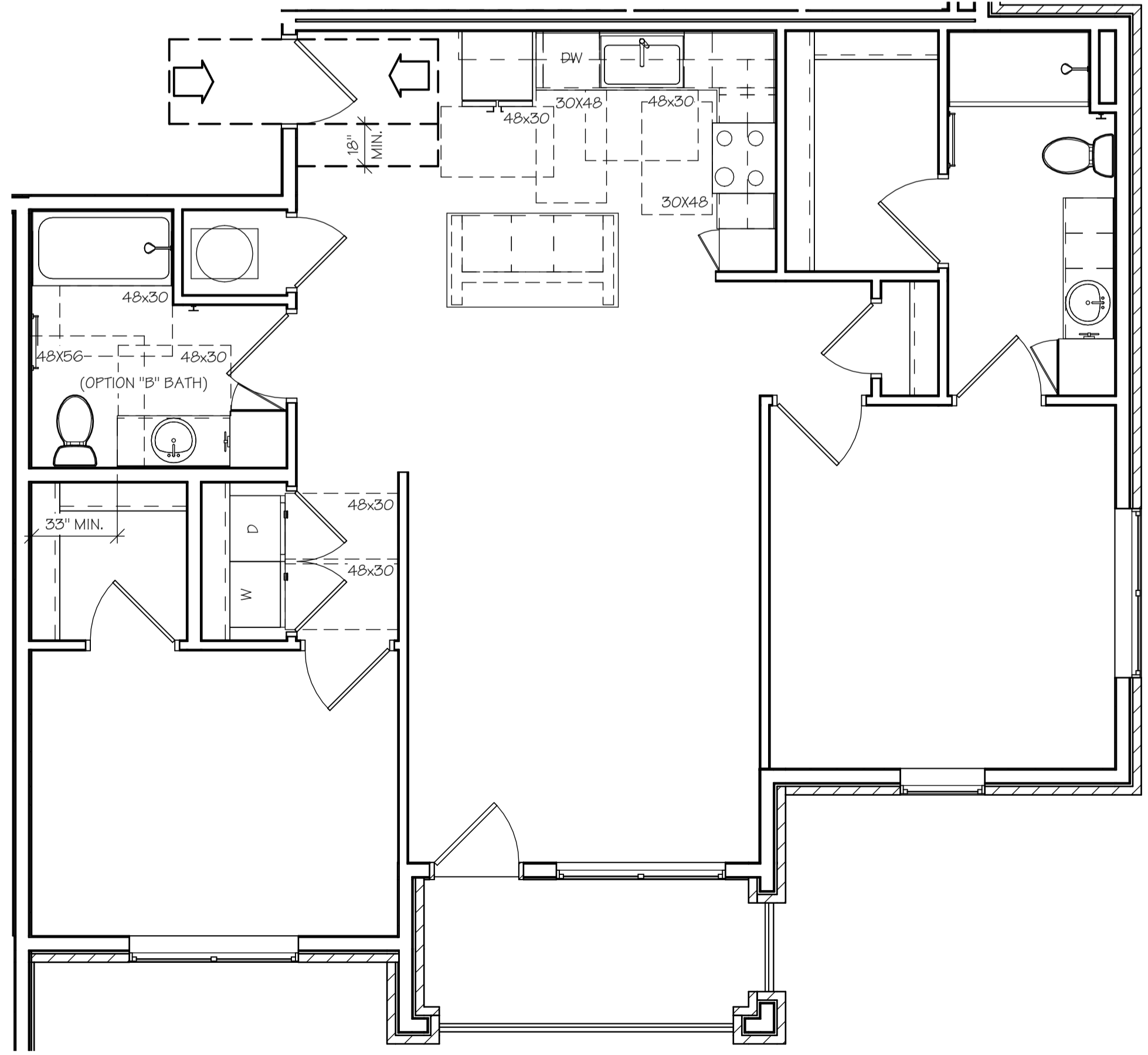

2  
A1.8B  
ANSI "B" 2-BR-B UNIT ACC. PLAN  
SCALE: 1/4" = 1'-0"

ISSUE SET

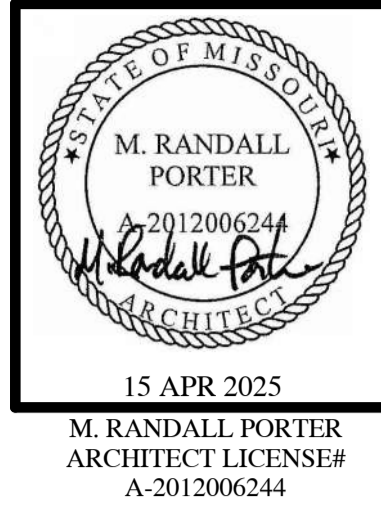

ALURA APARTMENTS - VILLAGE AT DISCOVERY PARK  
LEE'S SUMMIT, JACKSON COUNTY, MISSOURI



WALLACE ARCHITECTS, LLC  
MISSOURI STATE CERTIFICATE  
OF AUTHORITY: 2003019614  
COPYRIGHT © 2025  
1ST ISSUE  
15 APR 2025

ISSUE/REVISIONS	
15 APR 2025	ISSUE SET

SHEET NO.  
A1.8B

JOB NO.  
4938

7/23/2025 8:08:44 AM

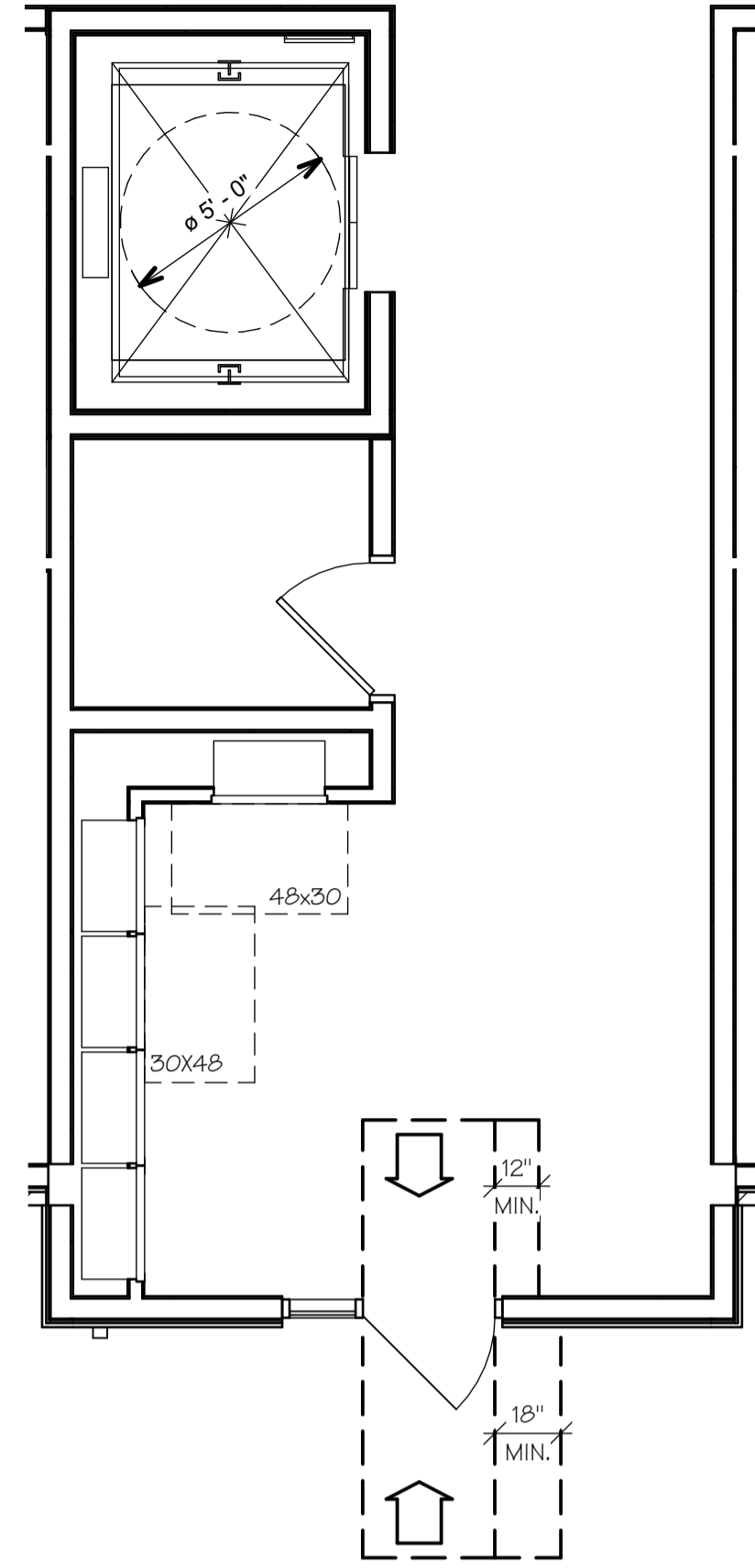

1ST FLOOR COMMON AREA ACCESSIBILITY PLAN

1  
A1.9B

SCALE: 1/4" = 1'-0"

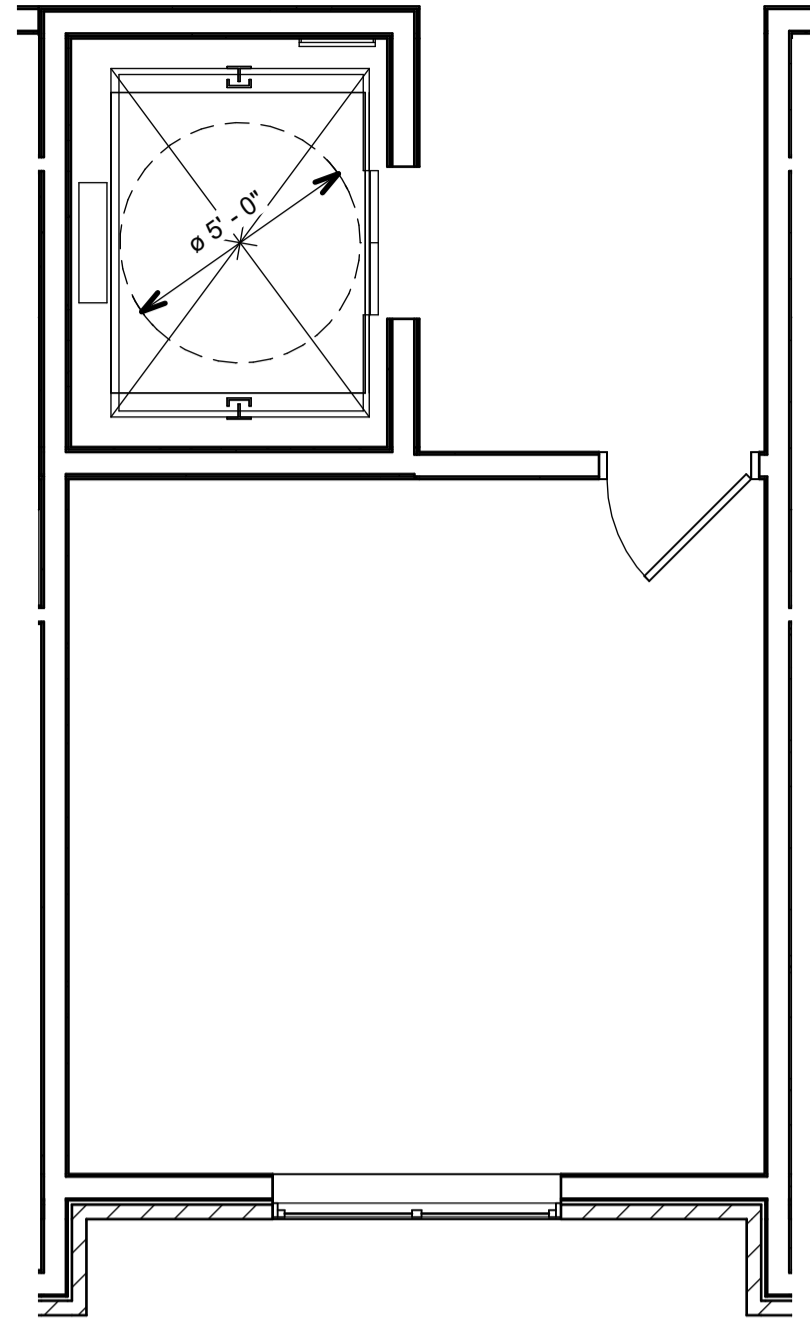

2ND, 3RD & 4TH FLOOR COMMON AREA ACCESSIBILITY PLAN

2  
A1.9B

SCALE: 1/4" = 1'-0"

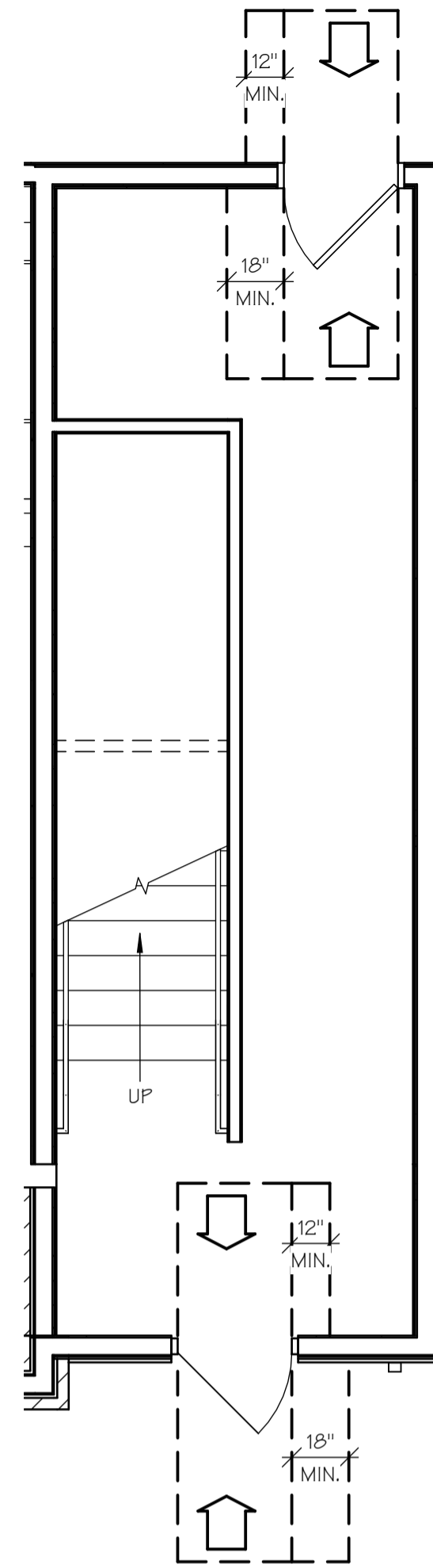

1ST FLOOR RIGHT SIDE STAIRWELL ACC. PLAN

3  
A1.9B

SCALE: 1/4" = 1'-0"

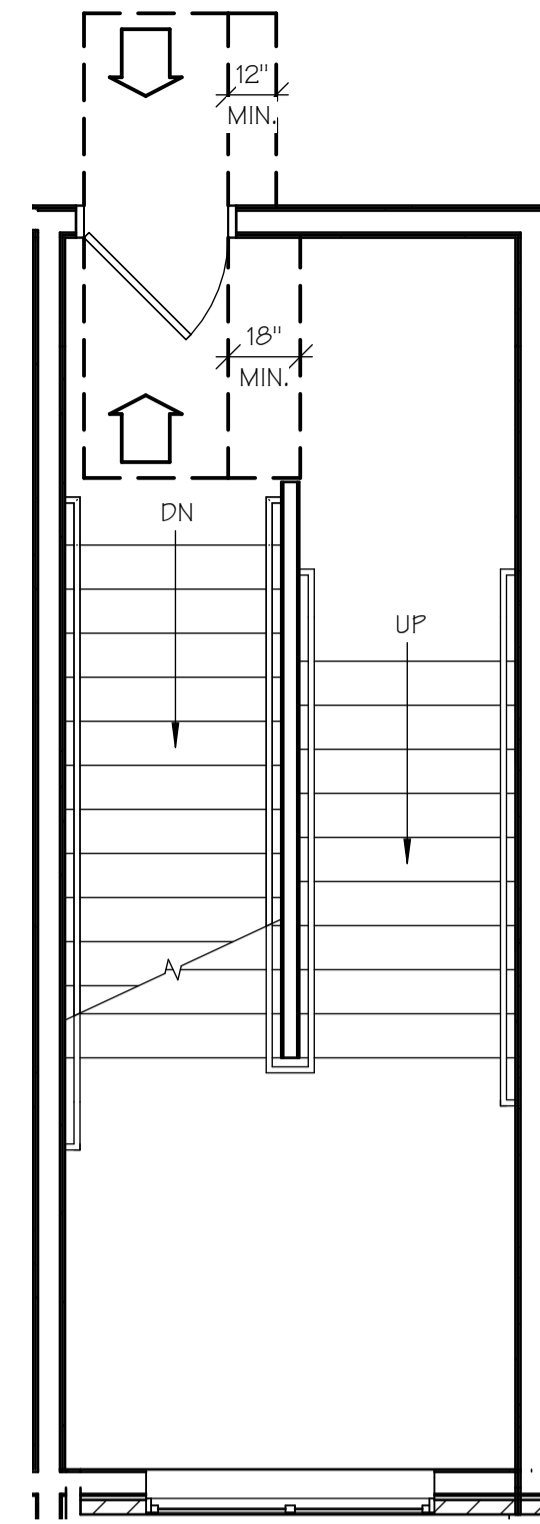

2ND FLOOR RIGHT SIDE STAIRWELL ACC. PLAN

4  
A1.9B

SCALE: 1/4" = 1'-0"

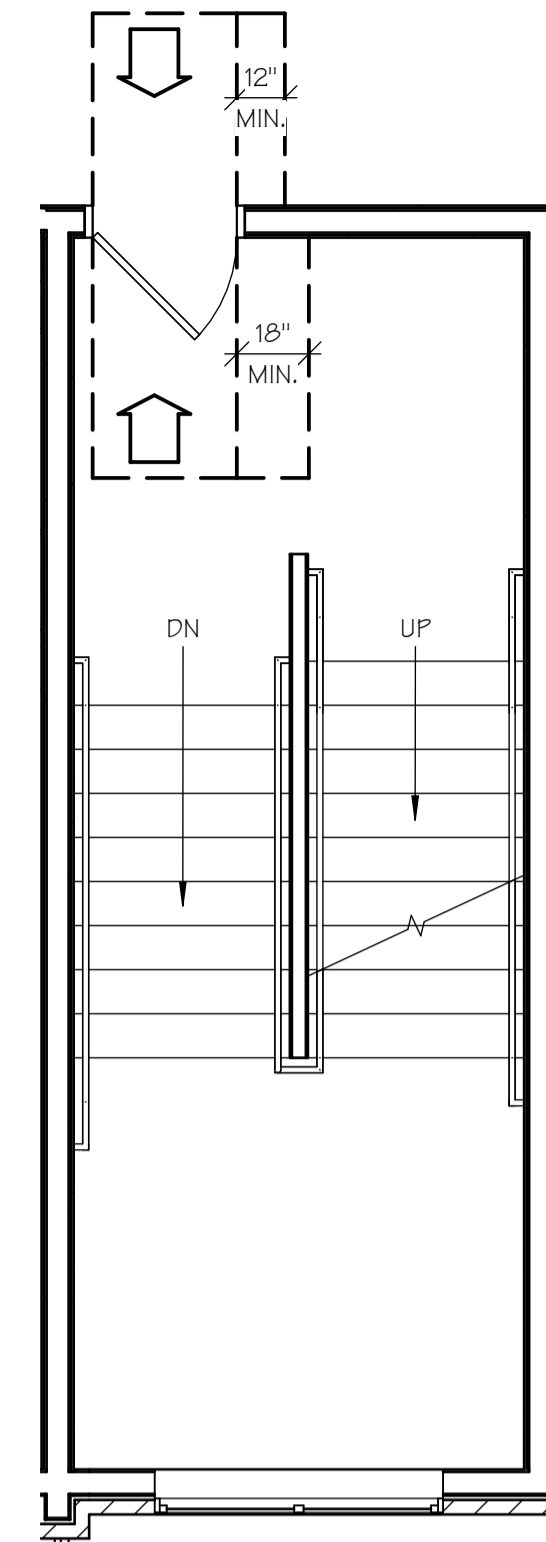

3RD FLOOR RIGHT SIDE STAIRWELL ACC. PLAN

5  
A1.9B

SCALE: 1/4" = 1'-0"

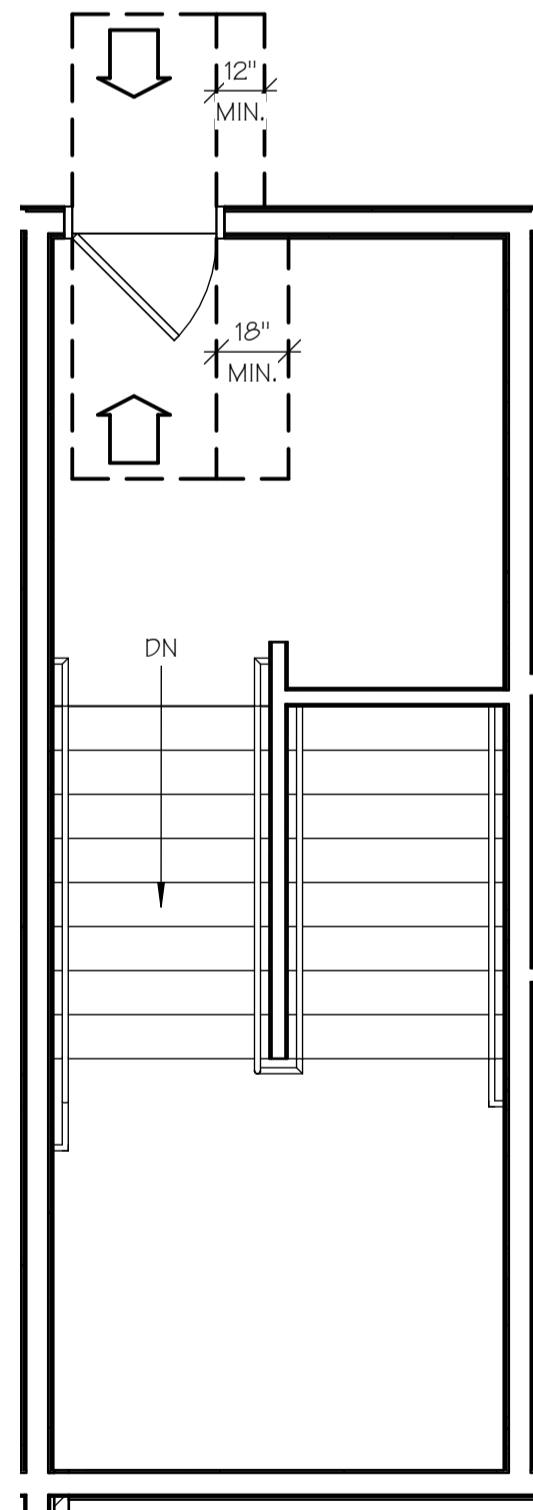

4TH FLOOR RIGHT SIDE STAIRWELL ACC. PLAN

6  
A1.9B

SCALE: 1/4" = 1'-0"

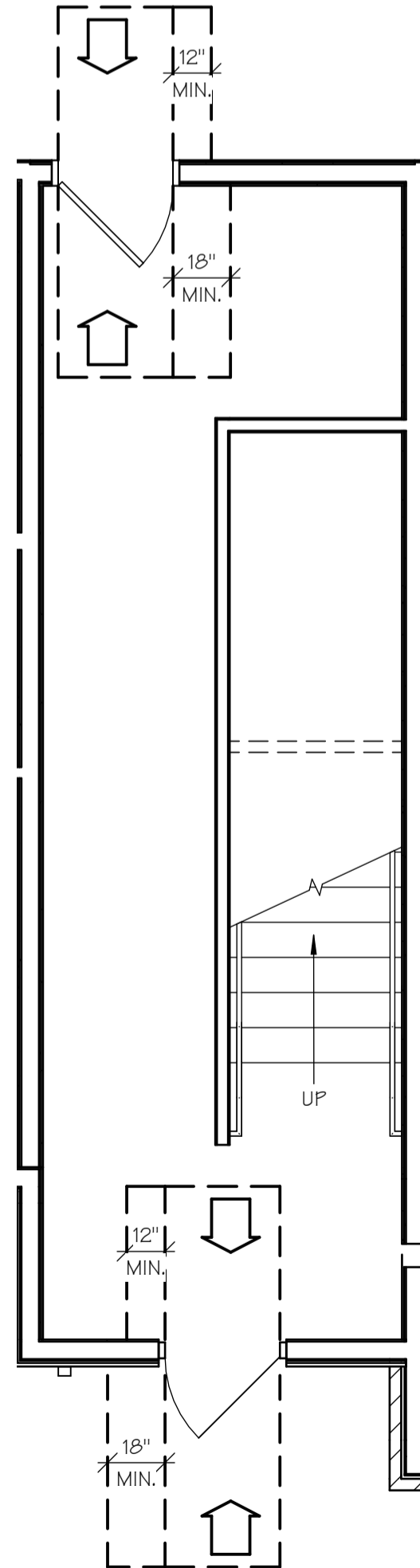

1ST FLOOR LEFT SIDE STAIRWELL ACC. PLAN

7  
A1.9B

SCALE: 1/4" = 1'-0"

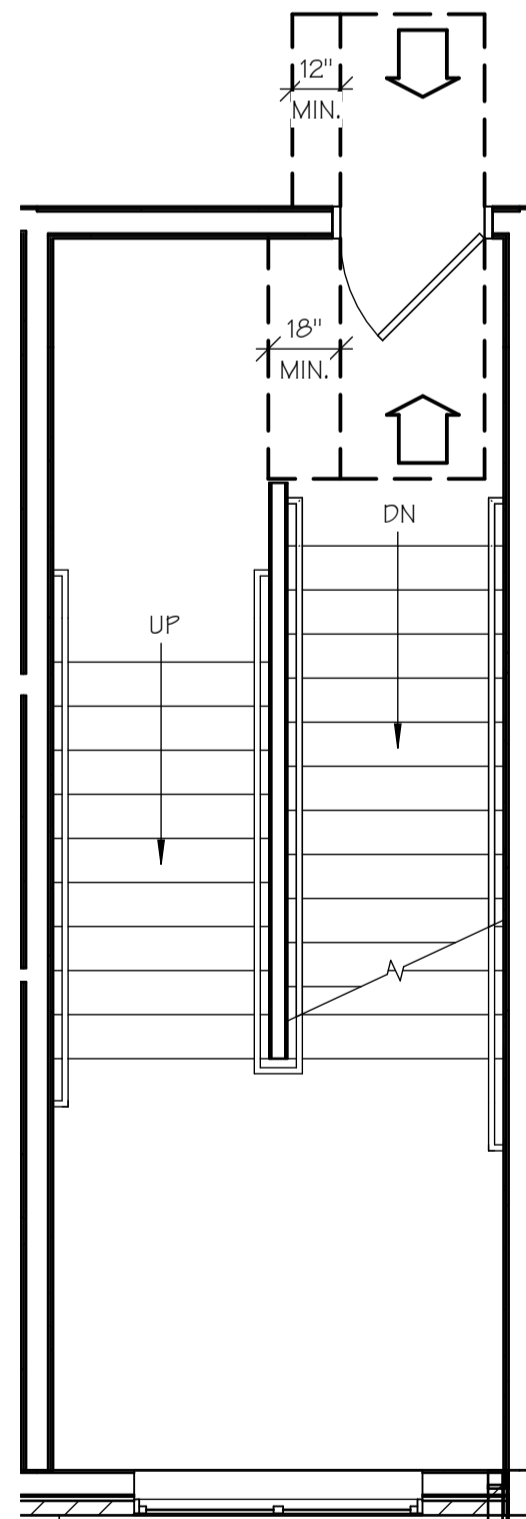

2ND FLOOR LEFT SIDE STAIRWELL ACC. PLAN

8  
A1.9B

SCALE: 1/4" = 1'-0"

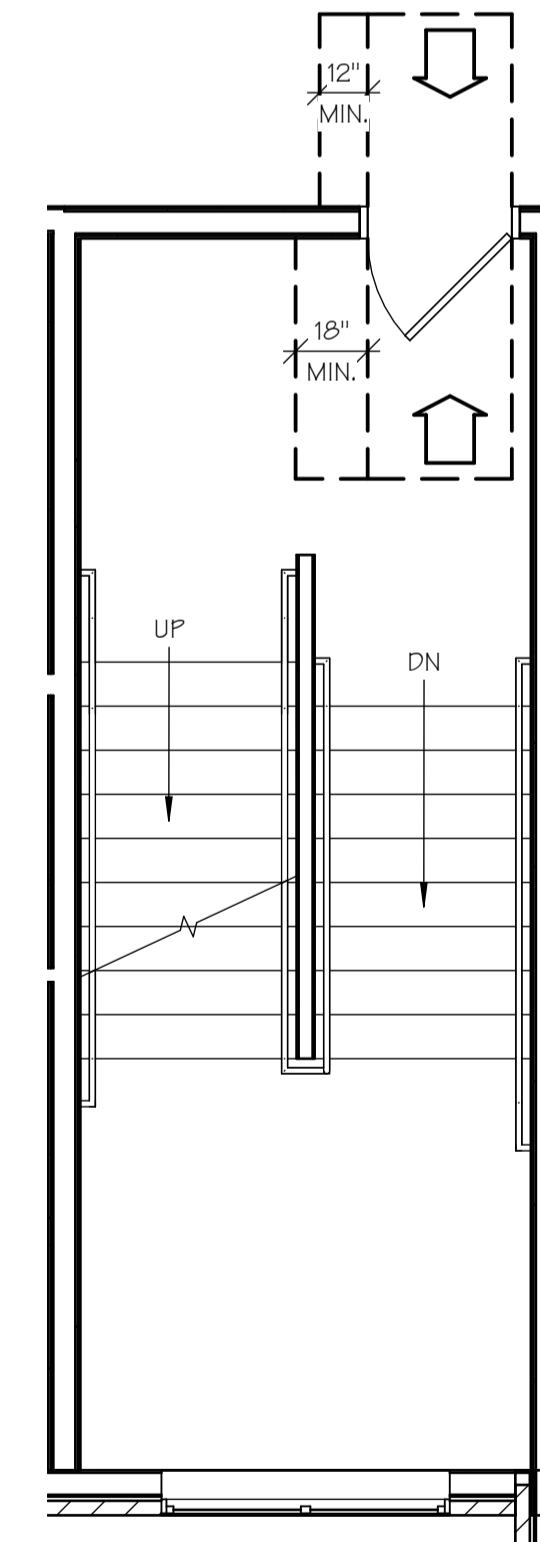

3RD FLOOR LEFT SIDE STAIRWELL ACC. PLAN

9  
A1.9B

SCALE: 1/4" = 1'-0"

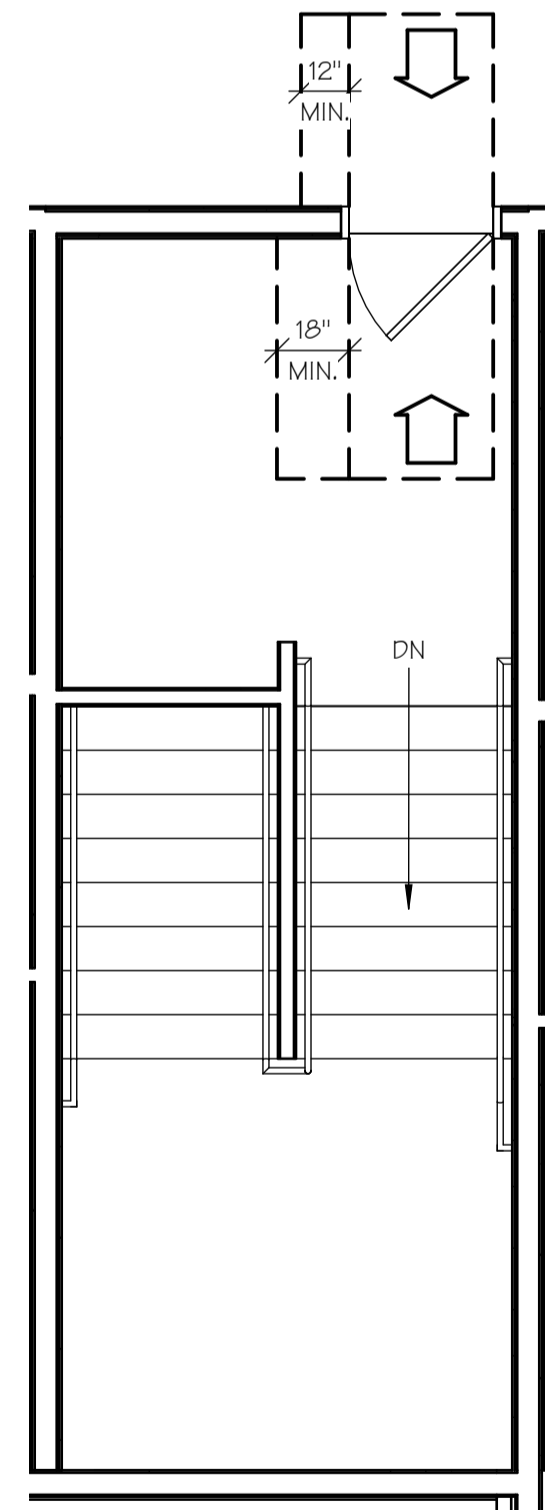

4TH FLOOR LEFT SIDE STAIRWELL ACC. PLAN

10  
A1.9B

SCALE: 1/4" = 1'-0"

ISSUE SET

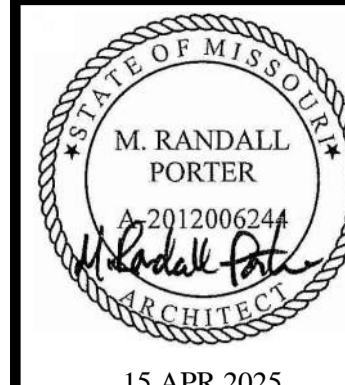

ALURA APARTMENTS - VILLAGE AT DISCOVERY PARK  
LEE'S SUMMIT, JACKSON COUNTY, MISSOURI

Wallace  
ARCHITECTS L.L.C.  
Columbia, MO  
P 573-258-7200

WALLACE ARCHITECTS, LLC  
MISSOURI STATE CERTIFICATE  
OF AUTHORITY: 2003019614

COPYRIGHT © 2025  
1ST ISSUE  
15 APR 2025

ISSUE/REVISIONS  
15 APR 2025 ISSUE SET

SHEET NO.  
A1.9B





JOB NO.  
4938

7/23/2025 8:05:15 AM

NAME	AREA	TOTAL REQ'D VENT. (SQ. IN.)	SOFFIT VENT (SQ. IN.)	ROOF VENT (SQ. IN.)
DRAFTSTOPPING COMPARTMENT "A"	1972 SF	947	473	473
DRAFTSTOPPING COMPARTMENT "B"	1264 SF	606	303	303
DRAFTSTOPPING COMPARTMENT "C"	266 SF	128	64	64
DRAFTSTOPPING COMPARTMENT "D"	992 SF	476	238	238
DRAFTSTOPPING COMPARTMENT "E"	1400 SF	672	336	336
DRAFTSTOPPING COMPARTMENT "F"	468 SF	225	112	112
DRAFTSTOPPING COMPARTMENT "G"	928 SF	446	223	223
DRAFTSTOPPING COMPARTMENT "H"	1874 SF	900	450	450
DRAFTSTOPPING COMPARTMENT "I"	1092 SF	524	262	262
DRAFTSTOPPING COMPARTMENT "J"	266 SF	128	64	64
DRAFTSTOPPING COMPARTMENT "K"	1264 SF	607	303	303

# LEGEND

---

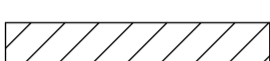
	24" x 48" DRAFTSTOPPING ACCESS DOOR IN DRAFTSTOPPING PARTITION
	DOWNSPOUT LOCATIONS
	POD VENT
	ATTIC DRAFTSTOPPING
	ATTIC WALKWAY



- 1) DRAFTSTOPPING MATERIALS SHALL NOT BE LESS THAN 1/2" GYPSUM BOARD, 3/8" WOOD STRUCTURAL PANEL, 3/8" PARTICLEBOARD, 1" NOMINAL LUMBER, CEMENT FIBERBOARD, BATTS OR BLANKETS OF MINERAL WOOL OR GLASS FIBER, OR OTHER APPROVED MATERIALS ADEQUATELY SUPPORTED.
- 2) DRAFTSTOPPING SHALL BE PROVIDED IN ATTICS, OVERHANGS, OR OTHER CONCEALED ROOF SPACES.
- 3) DRAFTSTOPPING SHALL BE INSTALLED ABOVE, AND IN LINE WITH, SLEEPING UNIT AND DWELLING UNIT SEPARATION WALLS THAT DO NOT EXTEND TO THE UNDERSIDE OF THE ROOF DECKING ABOVE.
- 4) THE ATTIC SPACE SHALL BE SUBDIVIDED BY DRAFTSTOPS INTO AREAS NOT EXCEEDING 3,000 SF OR ABOVE EVERY TWO DWELLING UNITS, WHICHEVER IS SMALLER.

- 1) TOTAL FREE AREA SHALL EQUAL 1/300 OF ATTIC AREAS W/50% OF VENT AREA WITHIN 3' VERTICAL OF ROOF PEAK AND 50% AT SOFFITS.
- 2) SPECIFIED RIDGE VENT LENGTHS BASED ON 18 SQ. IN. FREE AREA PER LINEAL FOOT. ADJUST VENT LENGTH AS REQUIRED BASED ON FREE AREA OF SPECIFIC VENTILATOR USED.
- 3) SPECIFIED VENTILATION POD QUANTITY BASED ON 50 SQ. IN. FREE AREA PER POD. ADJUST QUANTITY AS REQUIRED BASED ON FREE AREA OF SPECIFIC VENTILATION POD USED.

ROOFING KEYNOTES	
1	60 MIL. TPO ROOFING SYSTEM (CLASS B), MECHANICAL FASTENED & HEAT WELD SYSTEMS OVER COVERBOARD & ROOF DECKING.
2	THRU WALL SCUPPER (CORD. W/ MEP) 4" MIN. OPENING.
3	OVERFLOW DRAIN (CORD. W/ MEP) INSTALLED BELOW FLASHING HEIGHT, 4" MIN. OPENING.
4	PARAPET, HEIGHT VARIES - SEE EXTERIOR ELEVATIONS & WALL SECTIONS.
5	TAPERED INSULATION, CRICKET SHAPED TO DRAIN ROOF.

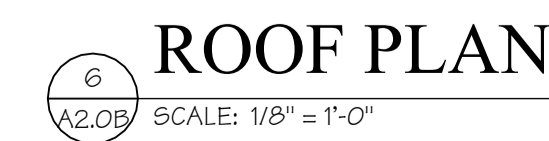

(BUILDINGS 2, 3, 7 & 12 - SEE CIVIL)



## ISSUE SET



OUR APARTMENTS - VILLAGE AT DISCOVERY PARK  
LEE'S SUMMIT, JACKSON COUNTY, MISSOURI

**Wallace**  
ARCHITECTS L.L.C.

Columbia, MO  
P 573-256-7200

LLACE ARCHITECTS, LLC  
OURI STATE CERTIFICATE  
AUTHORITY: 2003019614

1ST ISSUE  
15 APR 2025

ISSUE/REVISIONS  
PR 2025 ISSUE SET

## A2.0B

B NO.  
938

4/23/2025 7:05:48 AM

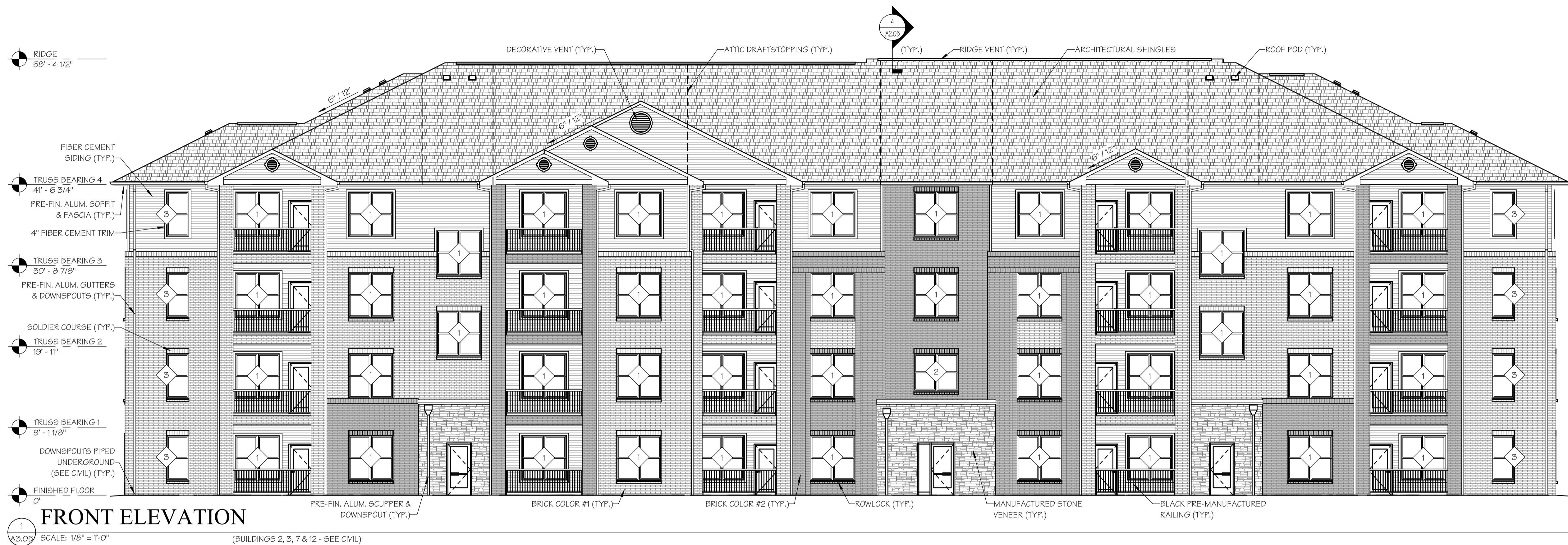

WINDOW SCHEDULE				
MARK	UNIT SIZE	GLAZING	HARDWARE	COMMENTS
1	PR. 3'-0" x 6'-0"	INSUL. LOW "E"	STANDARD	SINGLE HUNG W/SCREENS, U-FACTOR = 0.32 MAX., SHGC = 0.40 MAX.
2	PR. 3'-0" x 5'-0"	INSUL. LOW "E"	STANDARD	SINGLE HUNG W/SCREENS, U-FACTOR = 0.32 MAX., SHGC = 0.40 MAX.
3	3'-0" x 6'-0"	INSUL. LOW "E"	STANDARD	SINGLE HUNG W/SCREENS, U-FACTOR = 0.32 MAX., SHGC = 0.40 MAX.

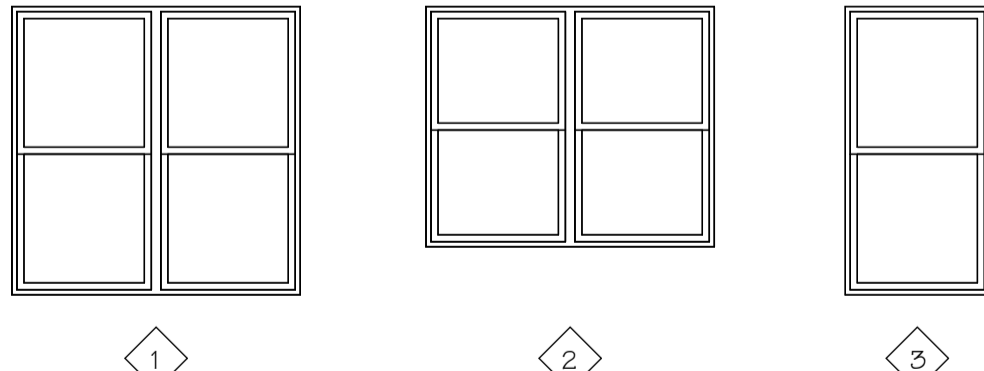

- WINDOW NOTES
- GLAZING WITHIN 24" OF DOORS SHALL BE TEMPERED GLASS.
  - MAX. SILL HGT. @ 36" A.F.F.
  - INSTALL WINDOW RESTRICTORS FOR 2ND, 3RD & 4TH FLOOR WINDOWS.
  - REFER TO WALL SECTIONS FOR BRICK OR SIDING DETAILS AROUND WINDOW OPENINGS.
  - INSTALL BLINDS AT WINDOWS (FULL WIDTH X FULL HEIGHT)

- BUILDING NOTES
- BRICK CONTROL JOINTS EVERY 20'-0" MAX.
  - CONTRACTOR SHALL FOLLOW MANUFACTURER'S INSTALLATION INSTRUCTIONS.

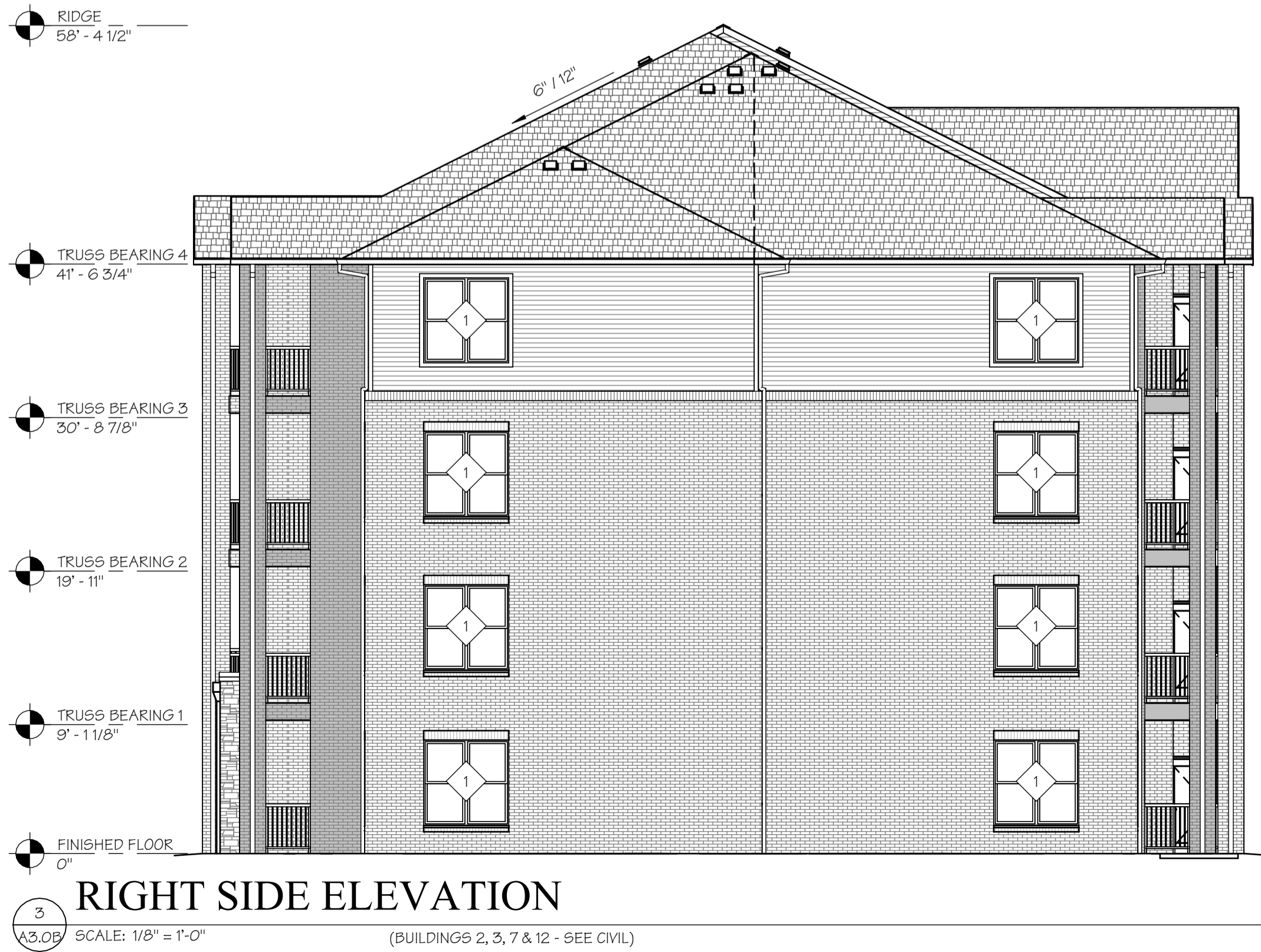
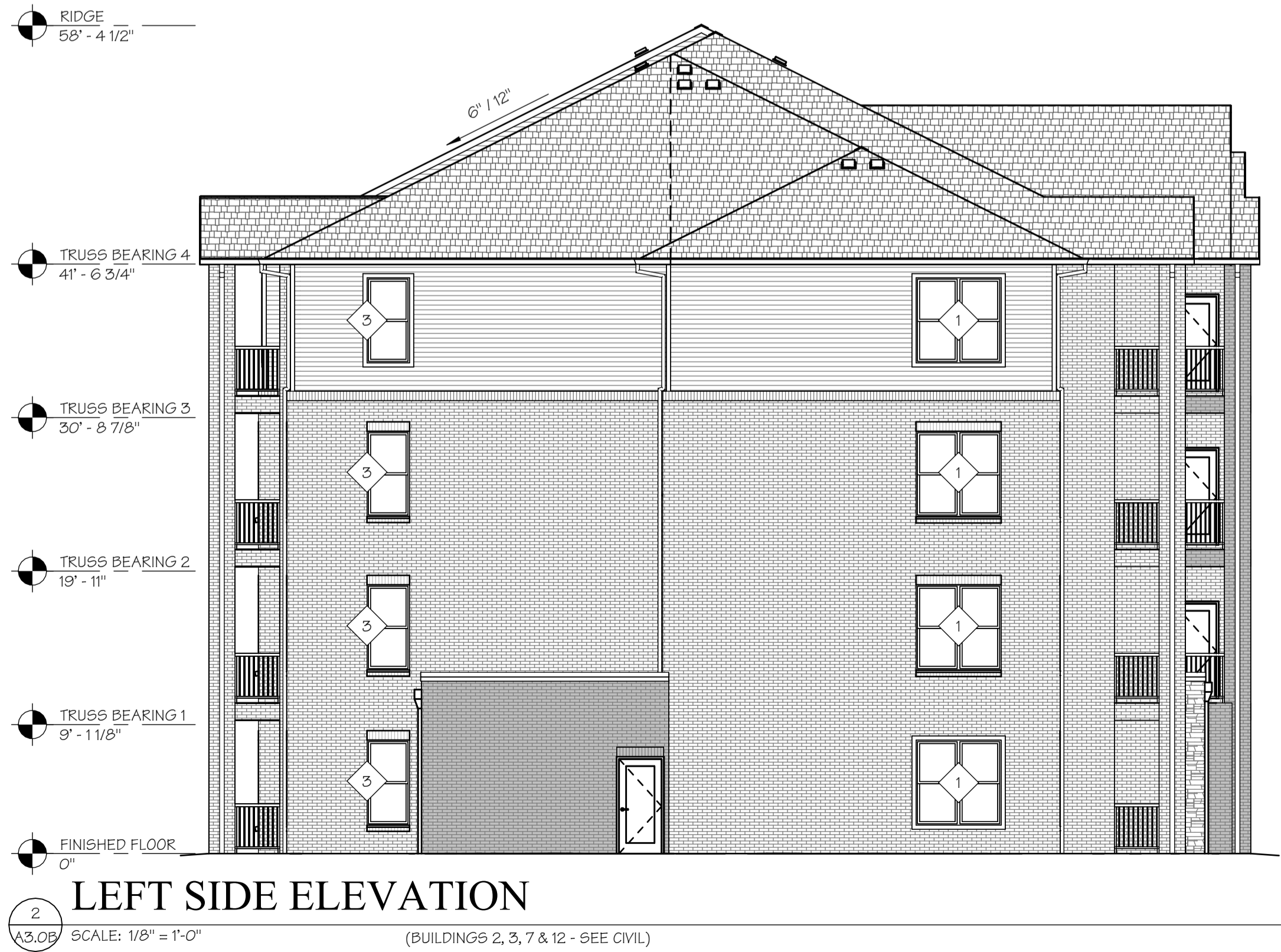

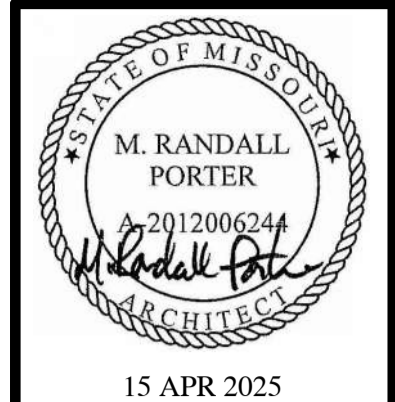

M. RANDALL PORTER  
ARCHITECT LICENSE#  
A-2012006244

ALURA APARTMENTS - VILLAGE AT DISCOVERY PARK  
LEE'S SUMMIT, JACKSON COUNTY, MISSOURI

Wallace  
ARCHITECTS L.L.C.  
Columbia, MO  
P 573-258-7200

WALLACE ARCHITECTS, LLC  
MISSOURI STATE CERTIFICATE  
OF AUTHORITY: 2003019614

COPYRIGHT © 2025  
1ST ISSUE  
15 APR 2025

ISSUE/REVISIONS	
NO.	DESCRIPTION
1	15 APR 2025
2	ISSUE SET
3	
4	
5	

SHEET NO.  
A3.1B

JOB NO.  
4938

7/23/2025 10:55:59 AM

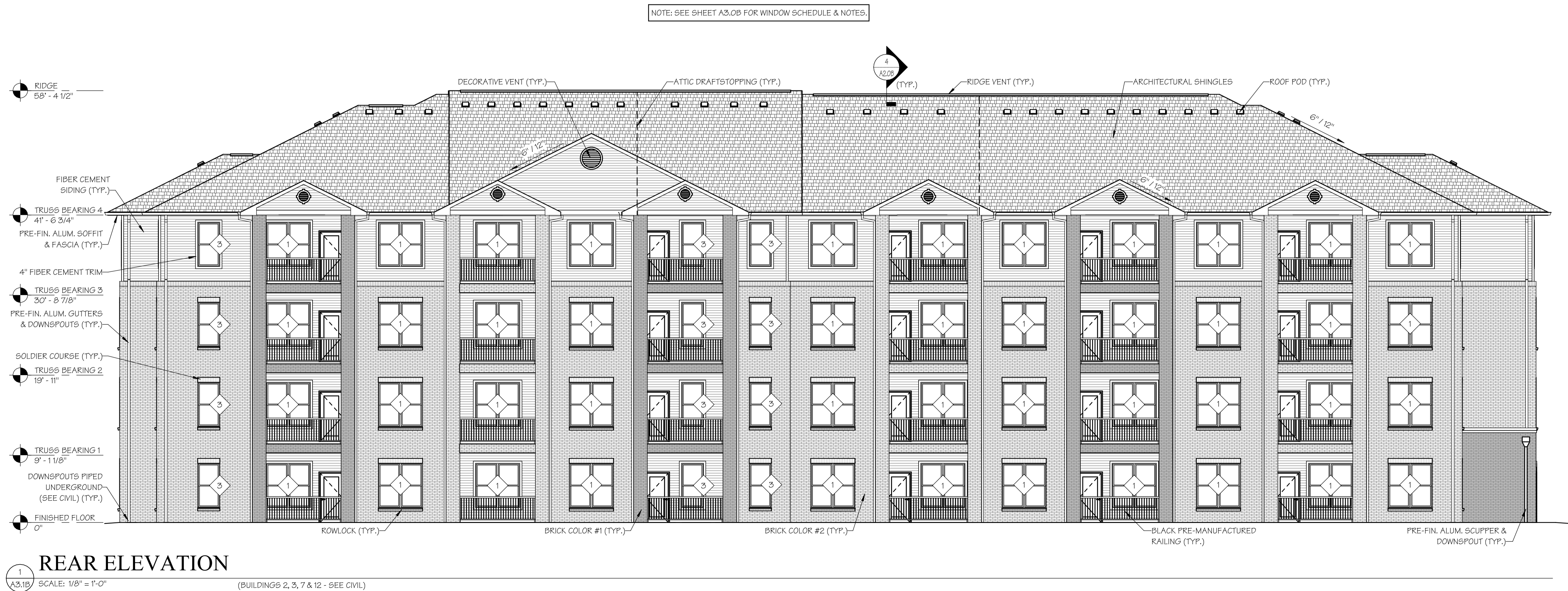

REAR ELEVATION

SCALE: 1/8" = 1'-0"

(BUILDINGS 2, 3, 7 & 12 - SEE CIVIL)

ISSUE SET

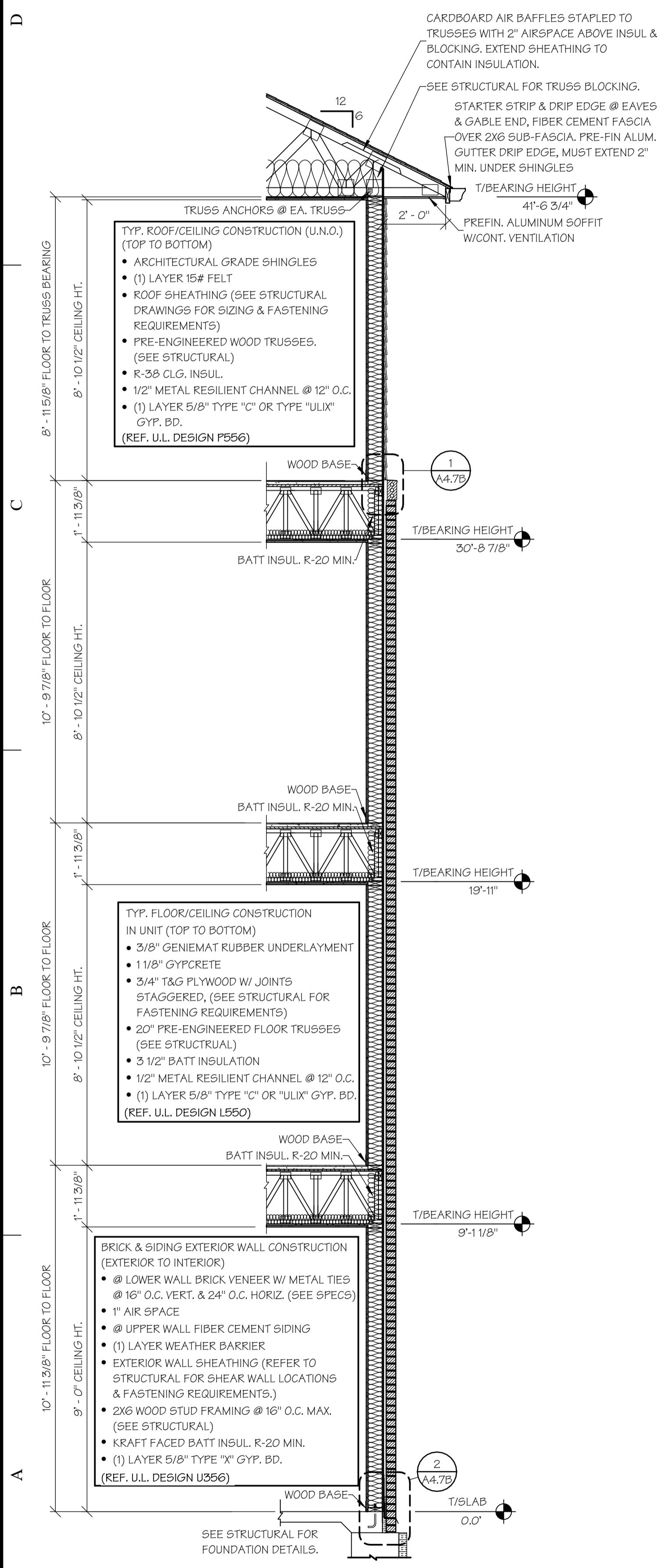
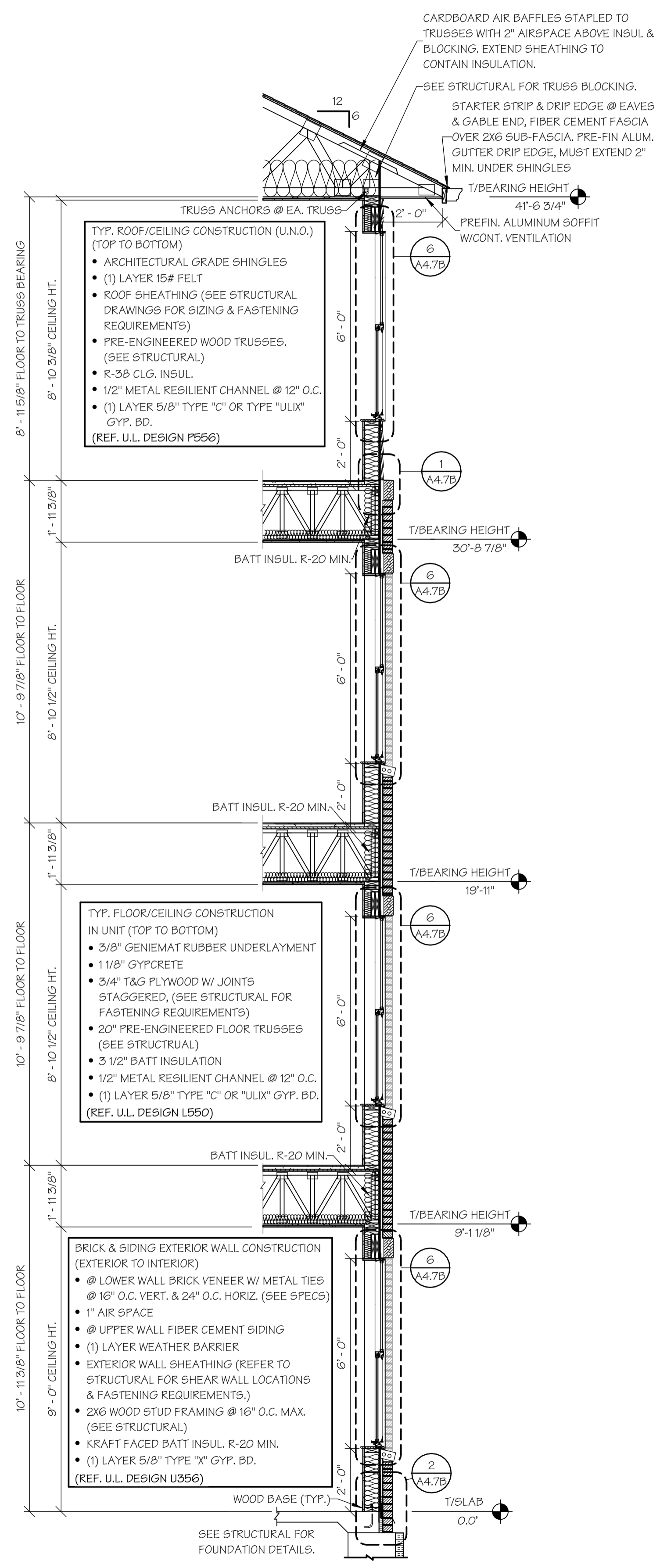
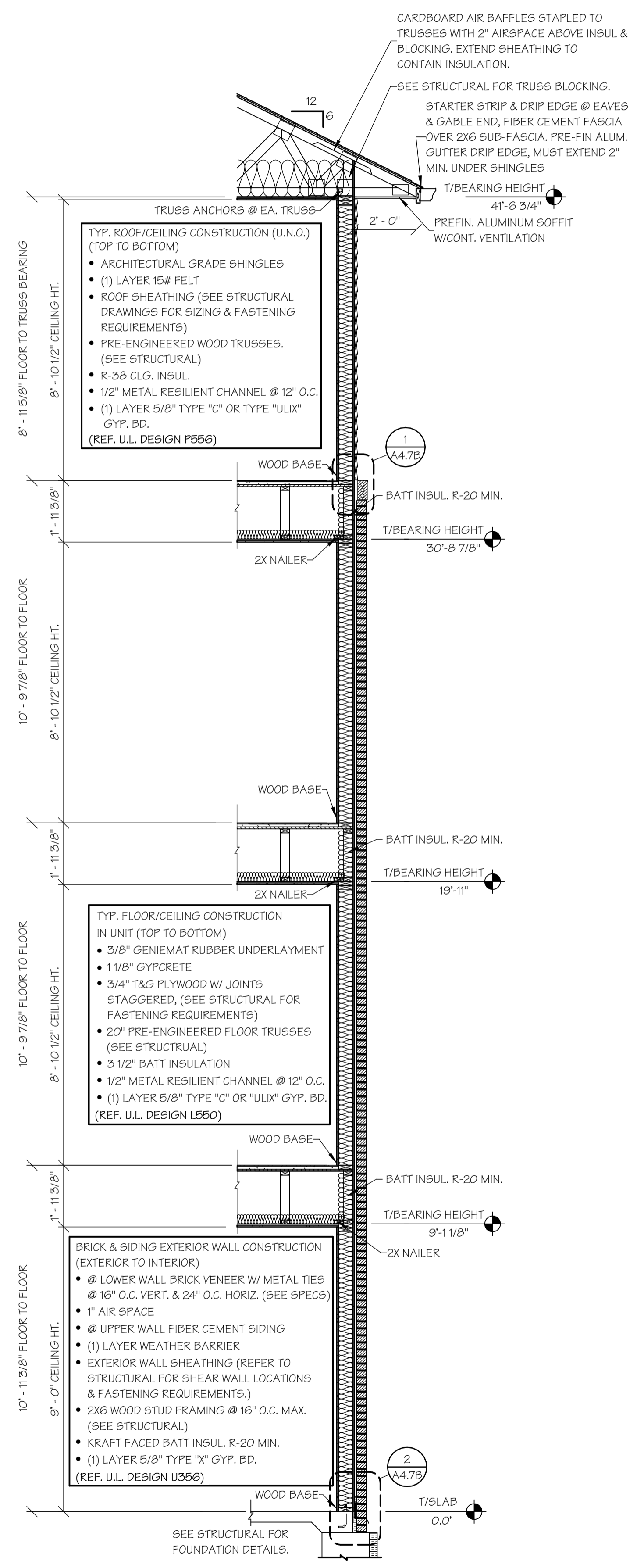
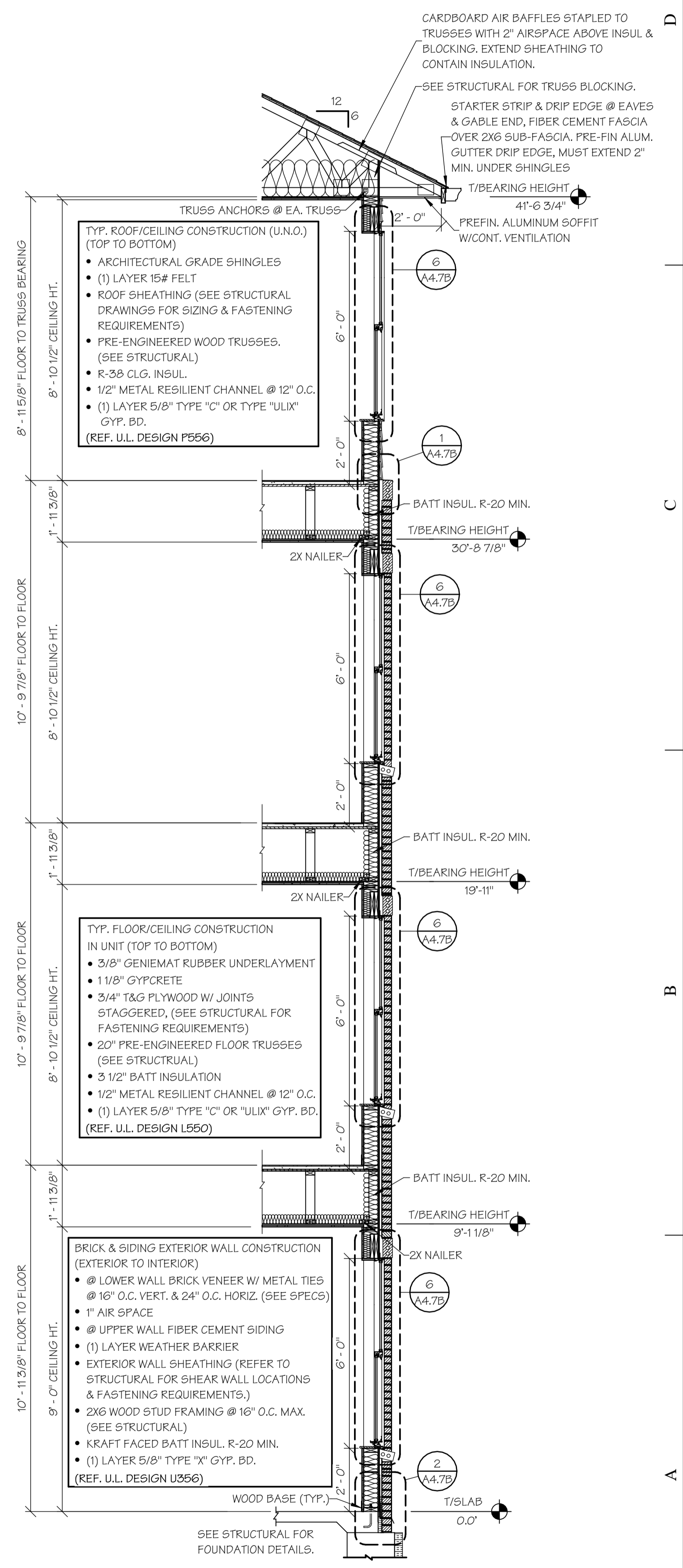

WALL SECTION WITH  
BRICK AND SIDING

WALL SECTION WITH BRICK  
AND SIDING AND WINDOWS

WALL SECTION WITH BRICK  
AND SIDING

WALL SECTION WITH BRICK  
AND SIDING AND WINDOWS

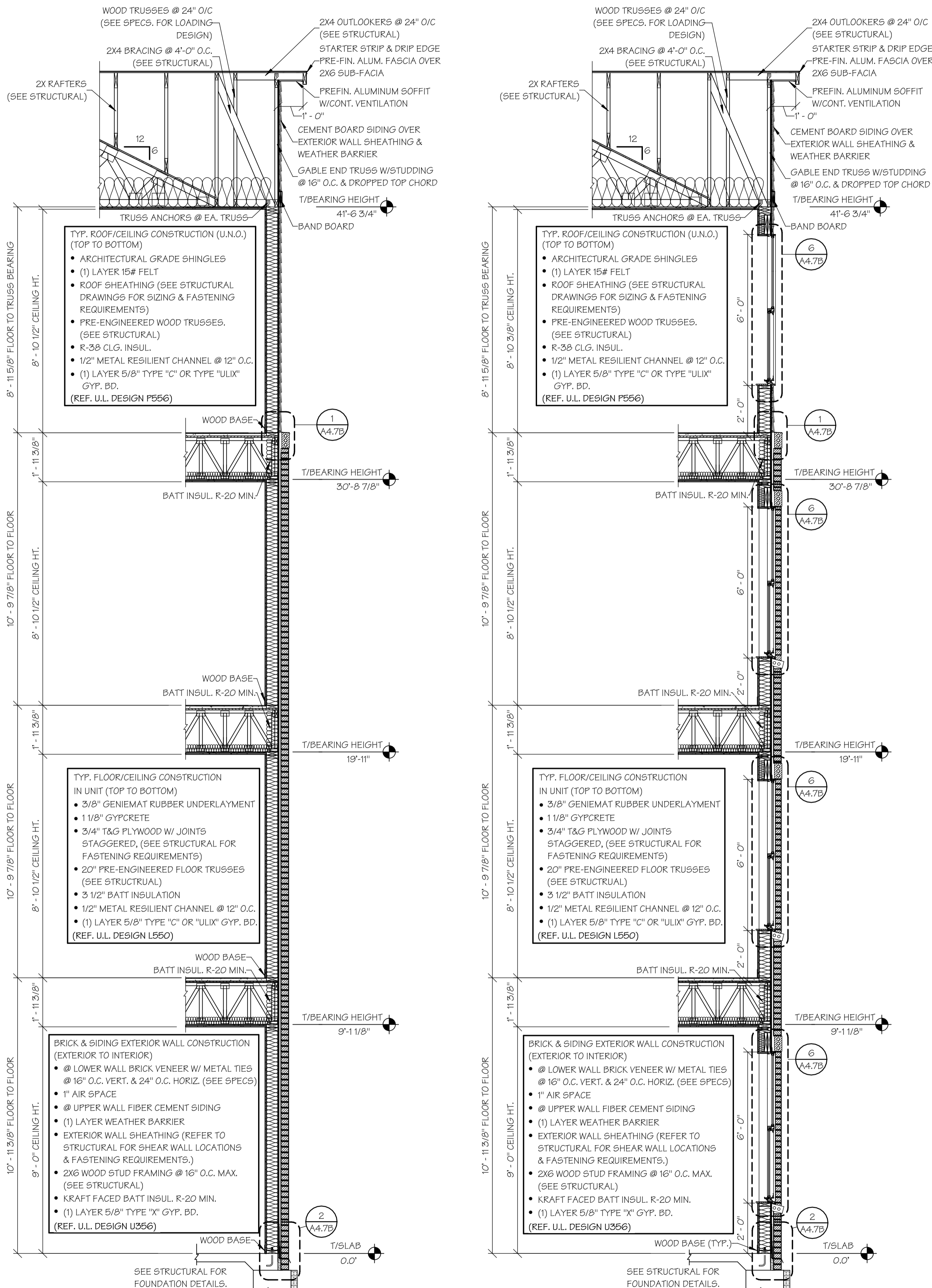

WALL SECTION WITH BRICK AND SIDING @ GABLE

SCALE: 3/8" = 1'-0"

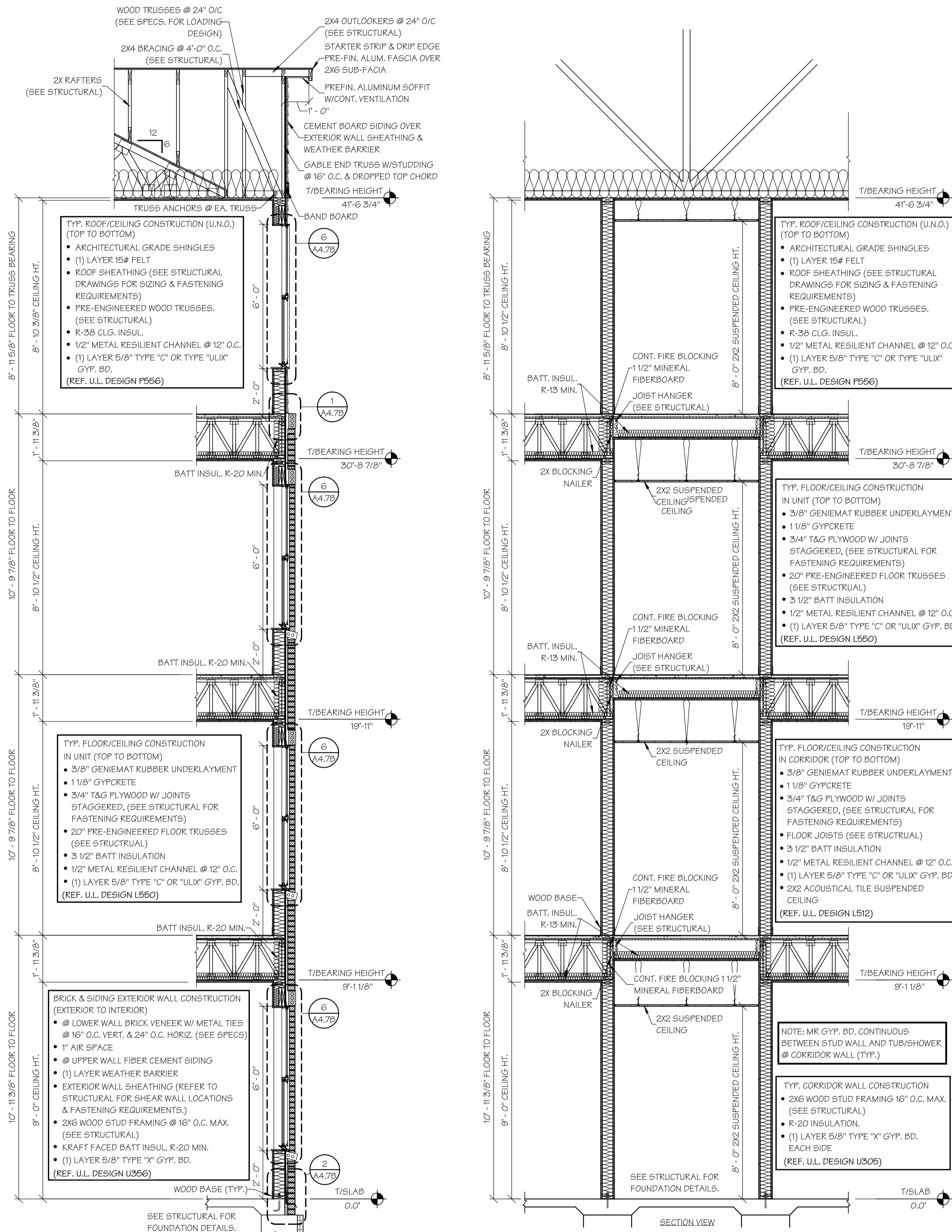

WALL SECTION WITH BRICK AND SIDING AND WINDOWS @ GABLE

SCALE: 3/8" = 1'-0"

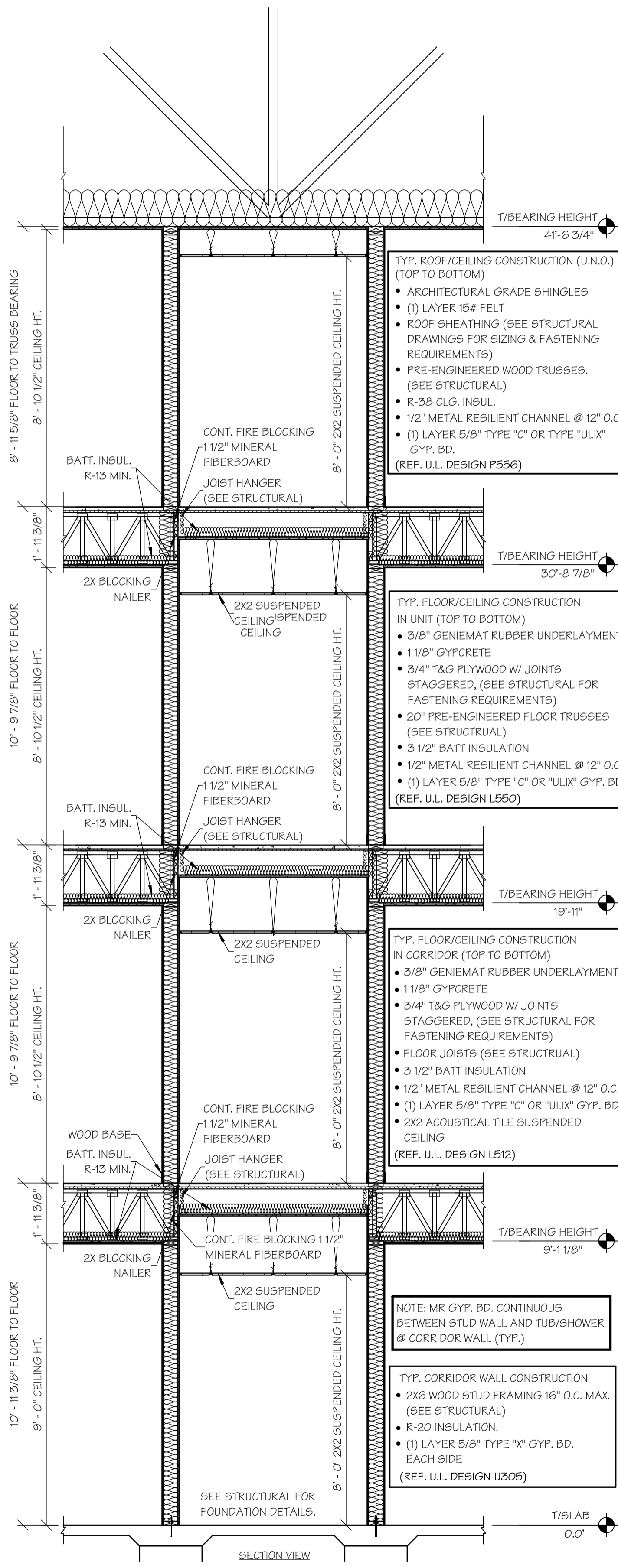

WALL SECTION @ CORRIDOR

SCALE: 3/8" = 1'-0"

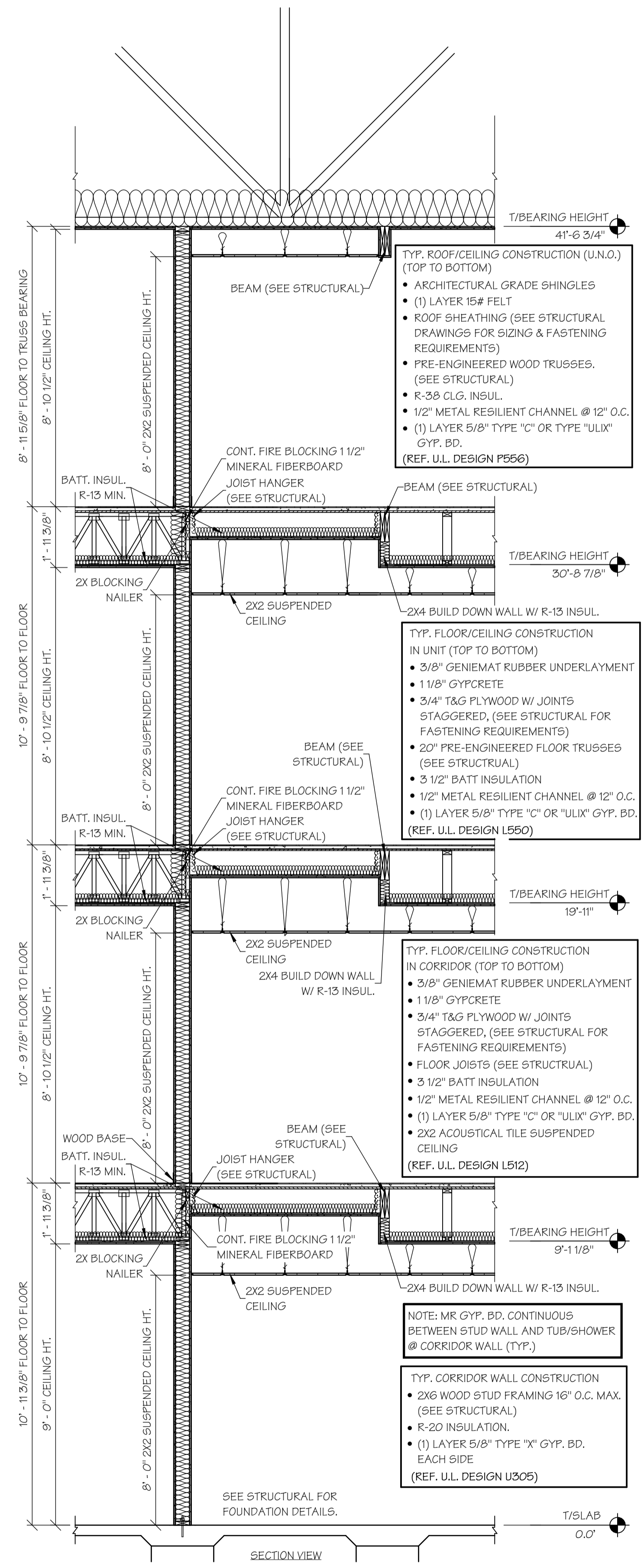

WALL SECTION @ ELEVATOR CORRIDOR

SCALE: 3/8" = 1'-0"

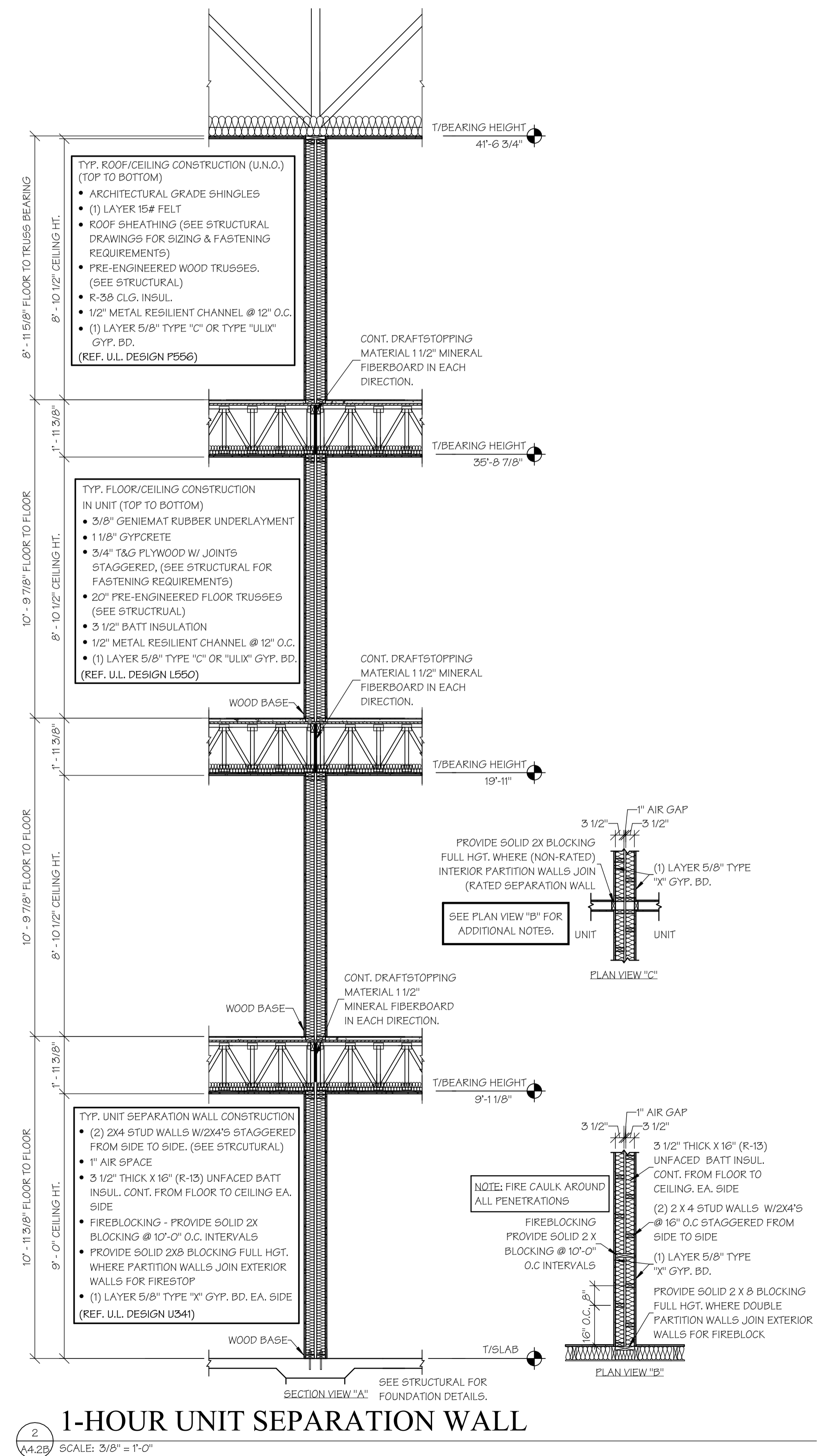
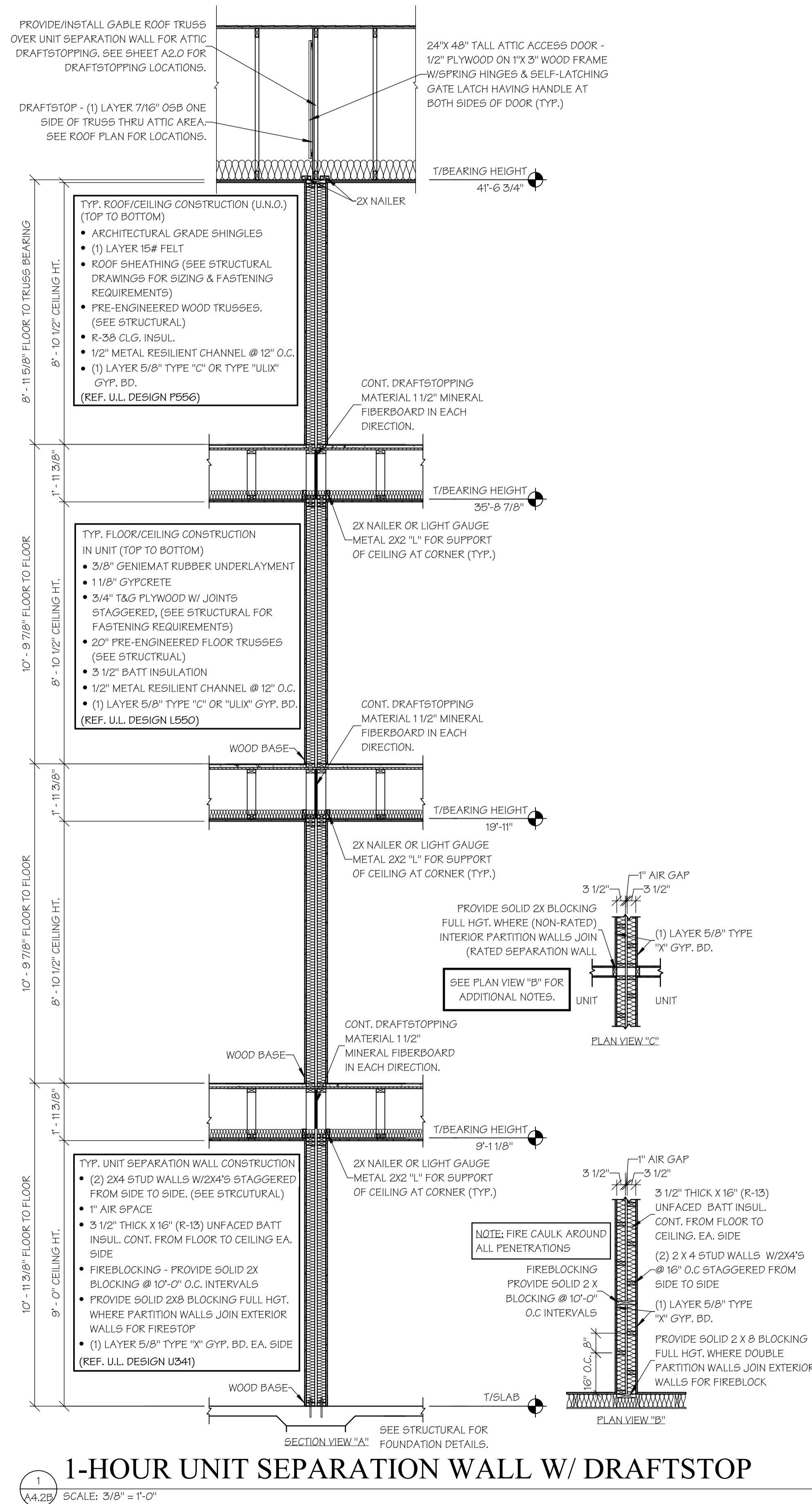

ALURA APARTMENTS - VILLAGE AT DISCOVERY PARK  
LEE'S SUMMIT, JACKSON COUNTY, MISSOURI

Wallace  
ARCHITECTS L.L.C.  
Columbia, MO  
P 573-258-7200

WALLACE ARCHITECTS, LLC  
MISSOURI STATE CERTIFICATE  
OF AUTHORITY: 2003019614

COPYRIGHT © 2025  
1ST ISSUE  
15 APR 2025

ISSUE/REVISIONS  
15 APR 2025 ISSUE SET

4/23/2025 8:08:05 AM  
JOB NO.  
4938

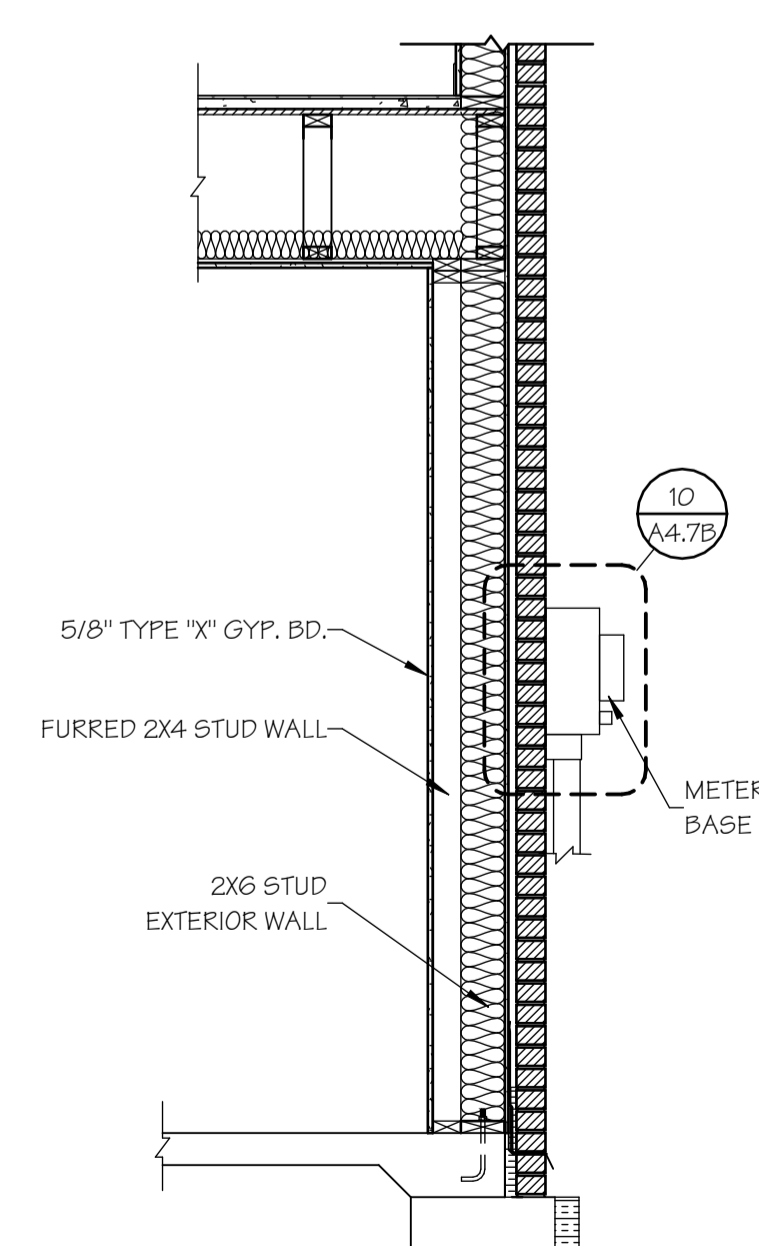
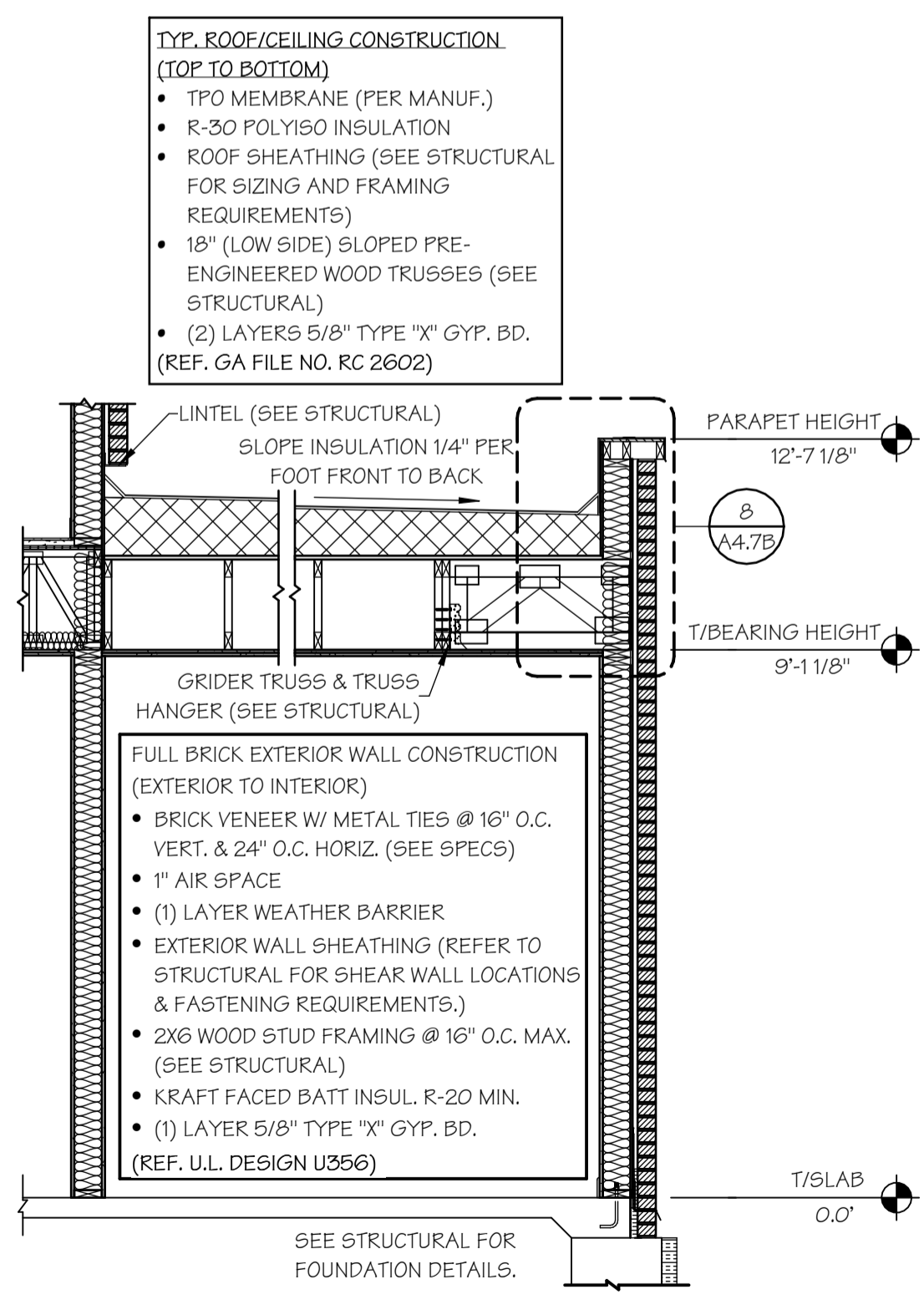
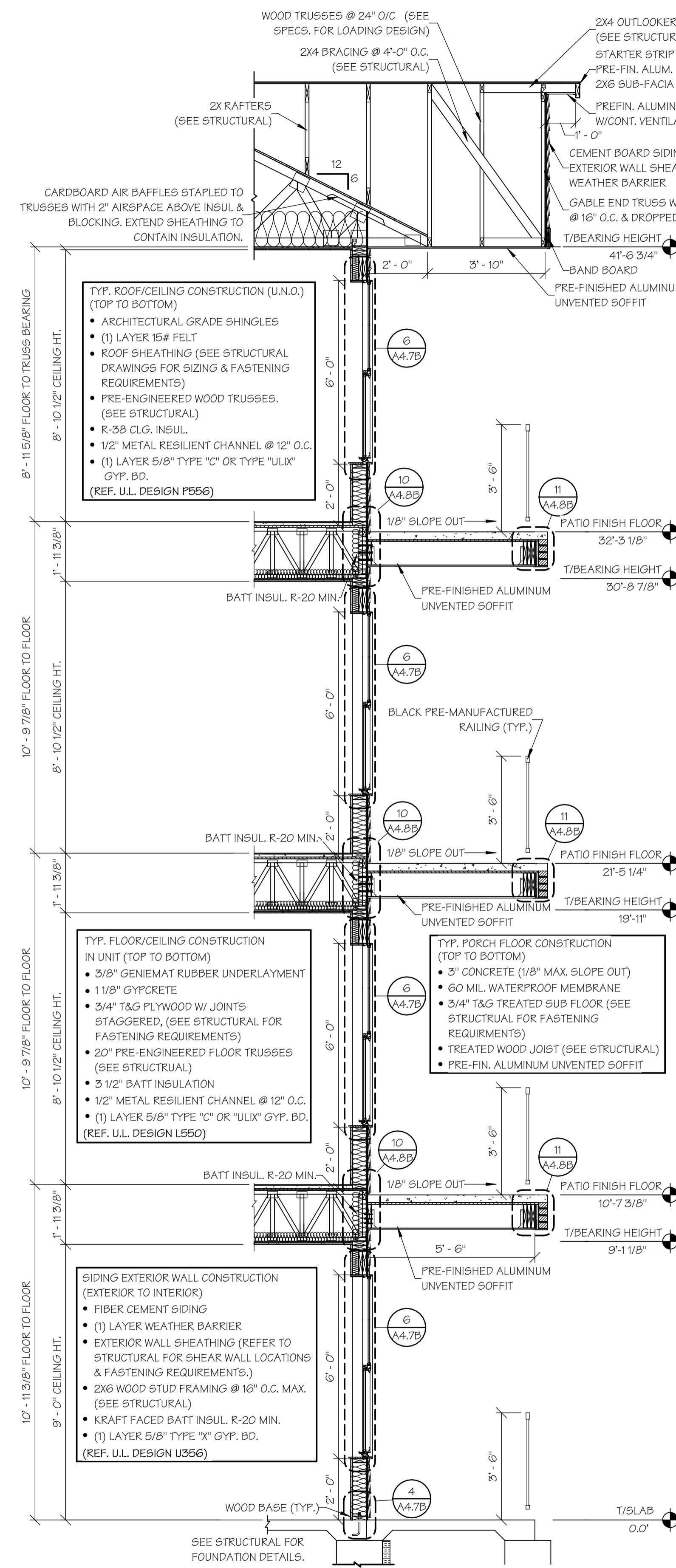
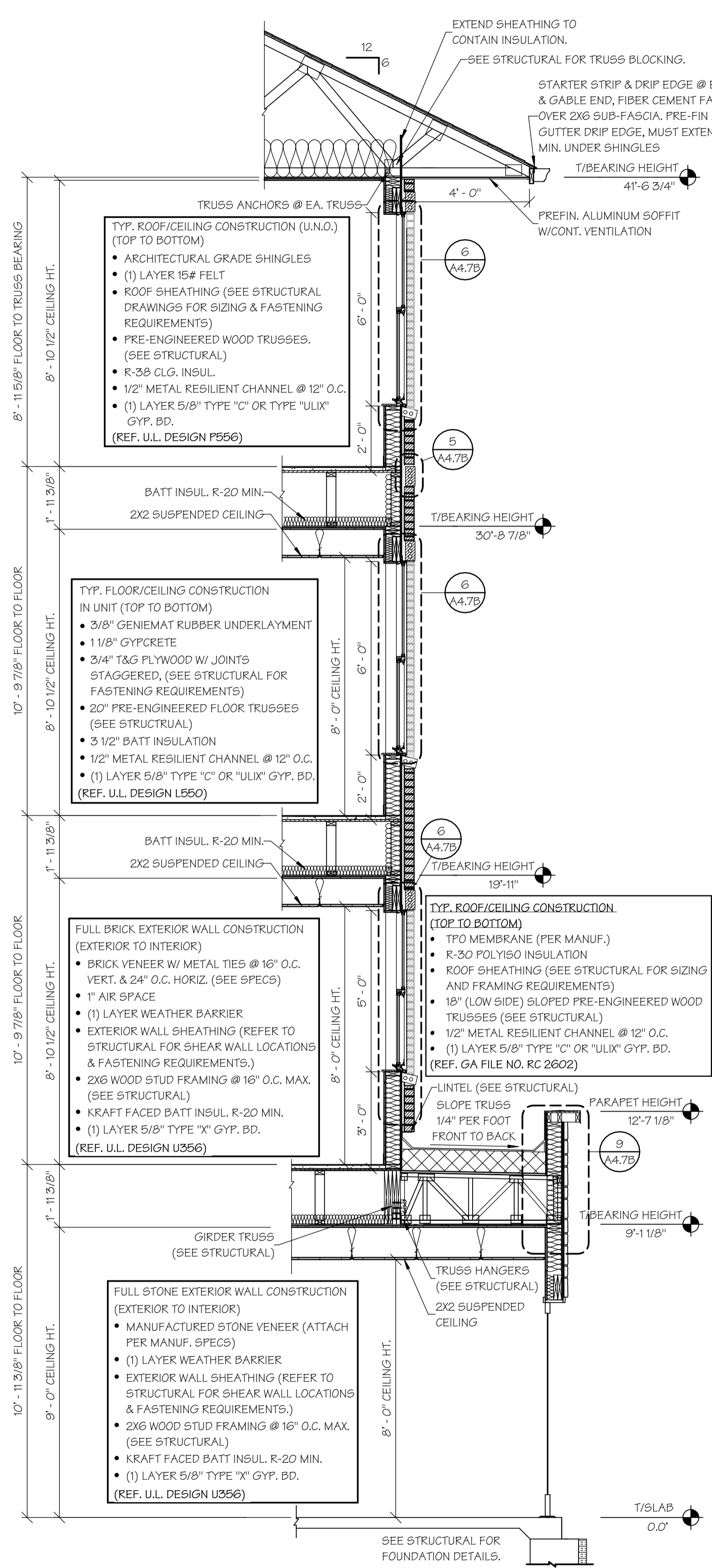

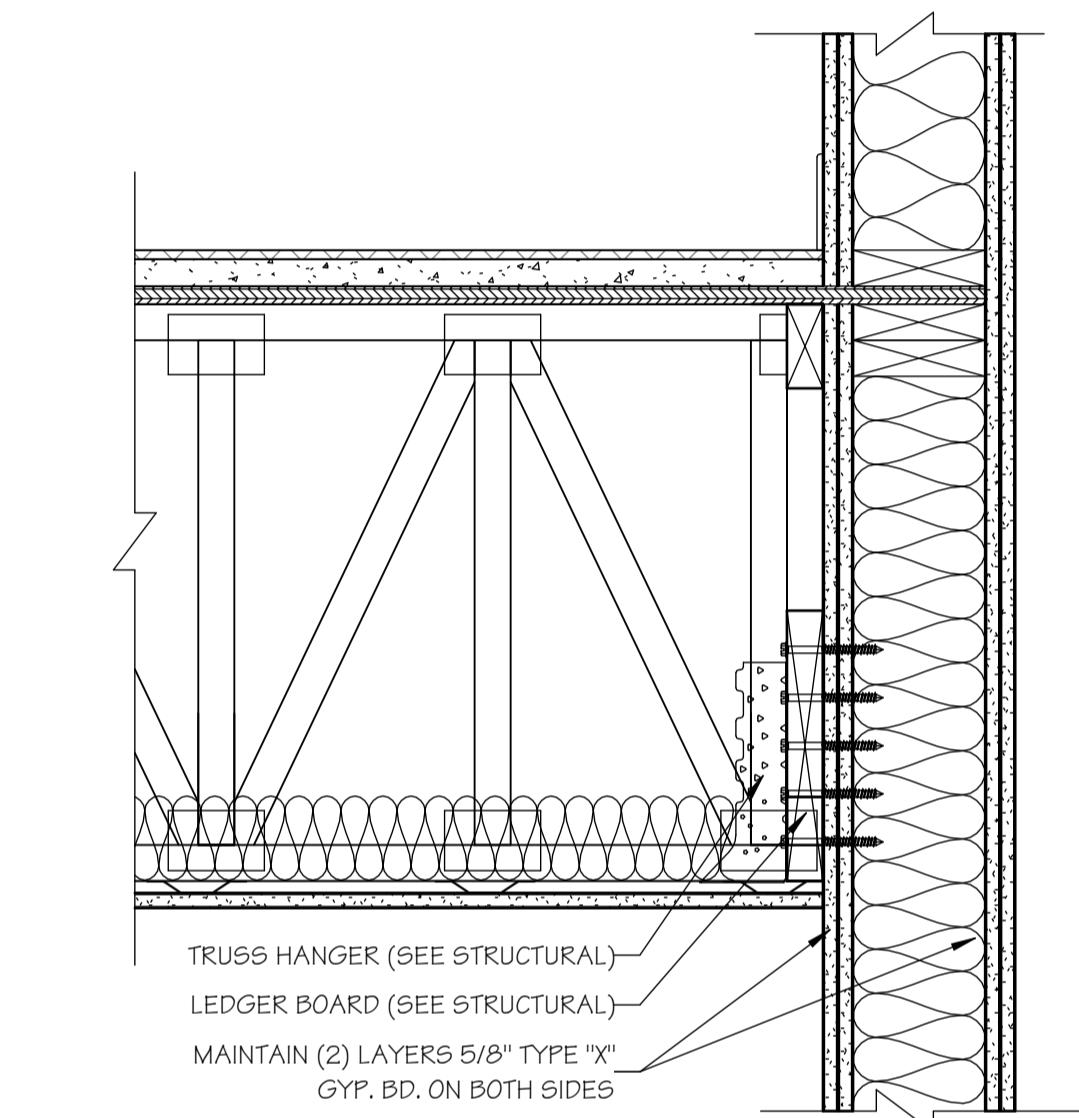

1  
A4.4B FLOOR TRUSS CONNECTION  
SCALE: 1 1/2" = 1'-0"

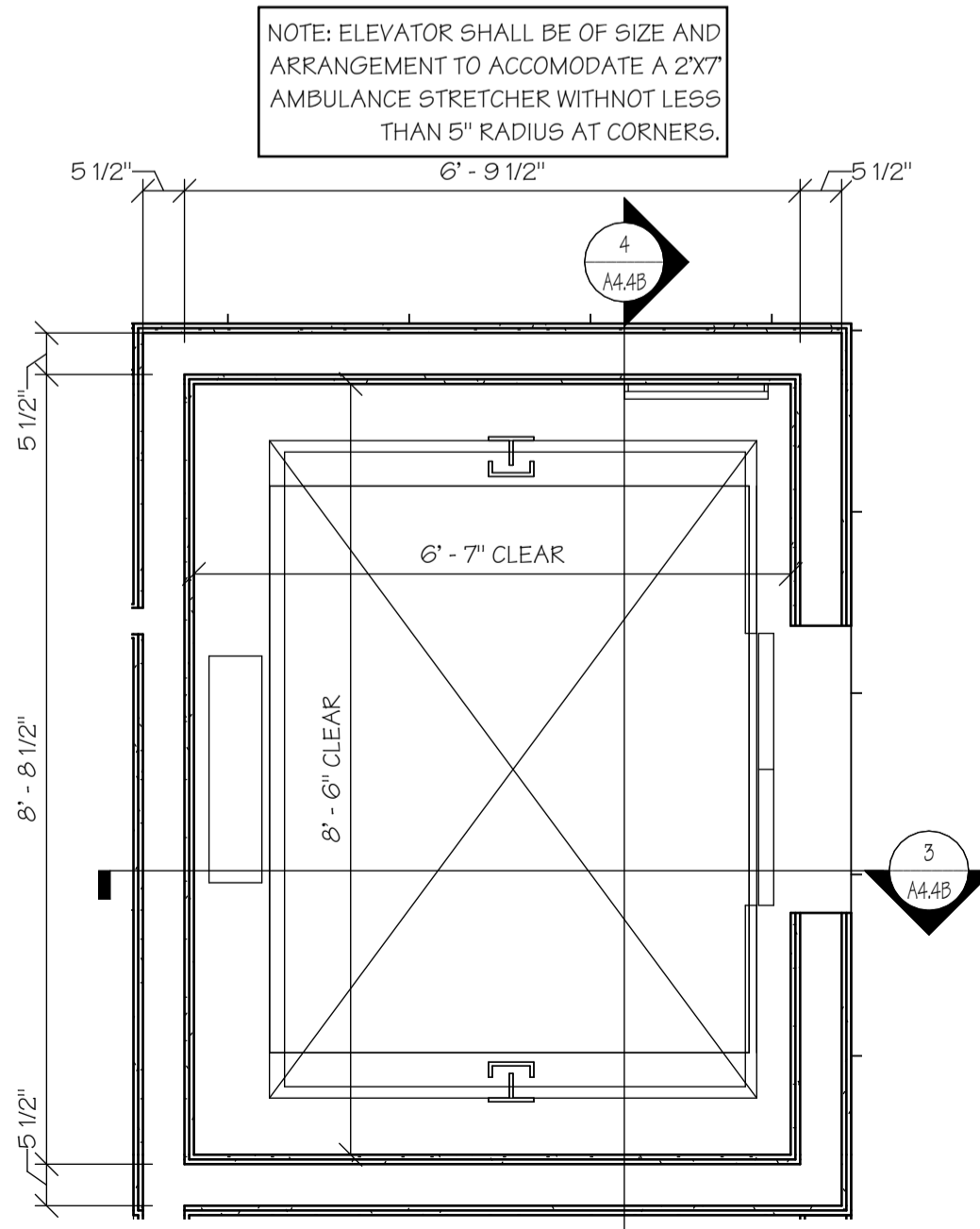

2  
A4.4B ELEVATOR SHAFT  
SCALE: 1/2" = 1'-0"

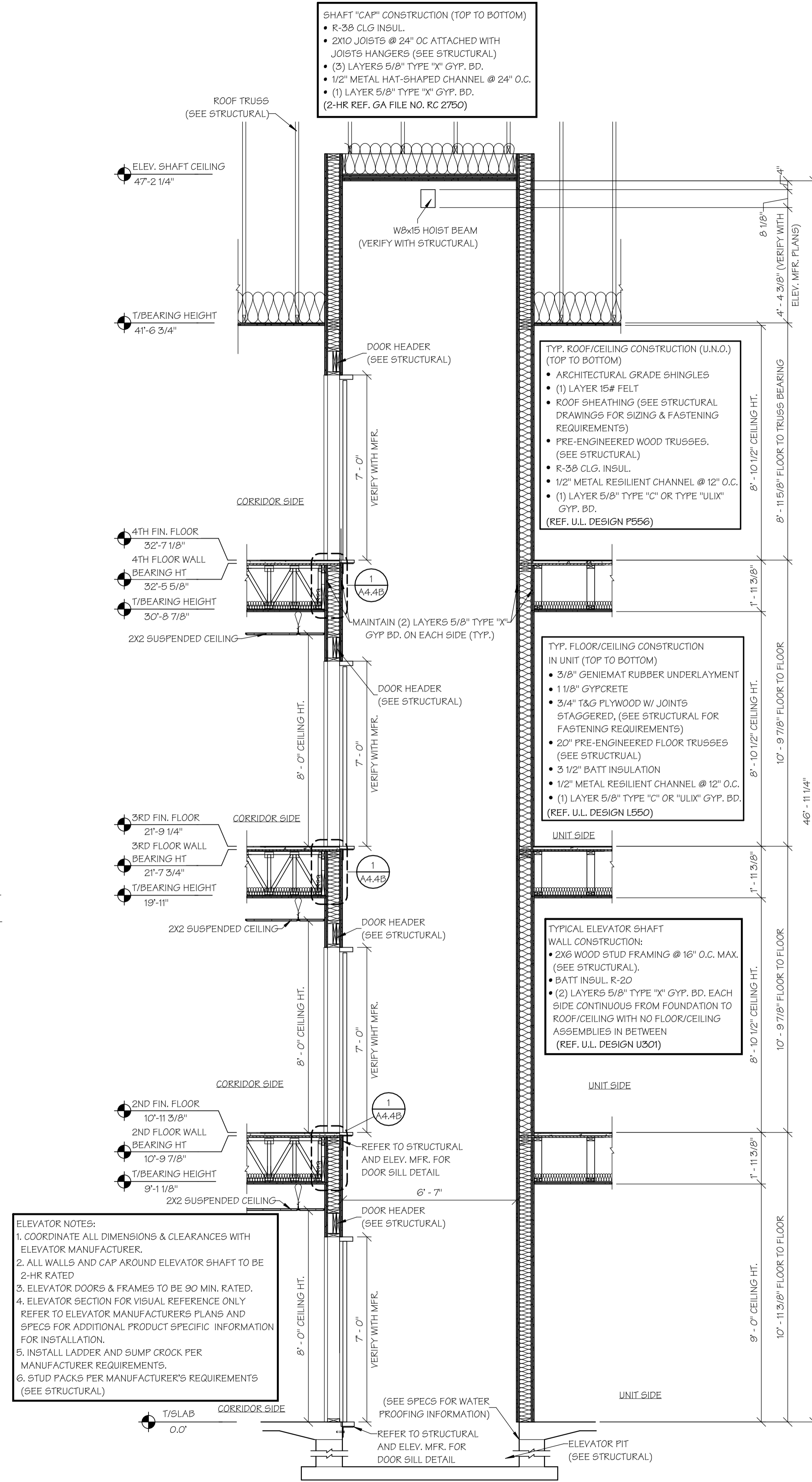

3  
A4.4B 2-HR ELEVATOR SHAFT SECTION A  
SCALE: 3/8" = 1'-0"

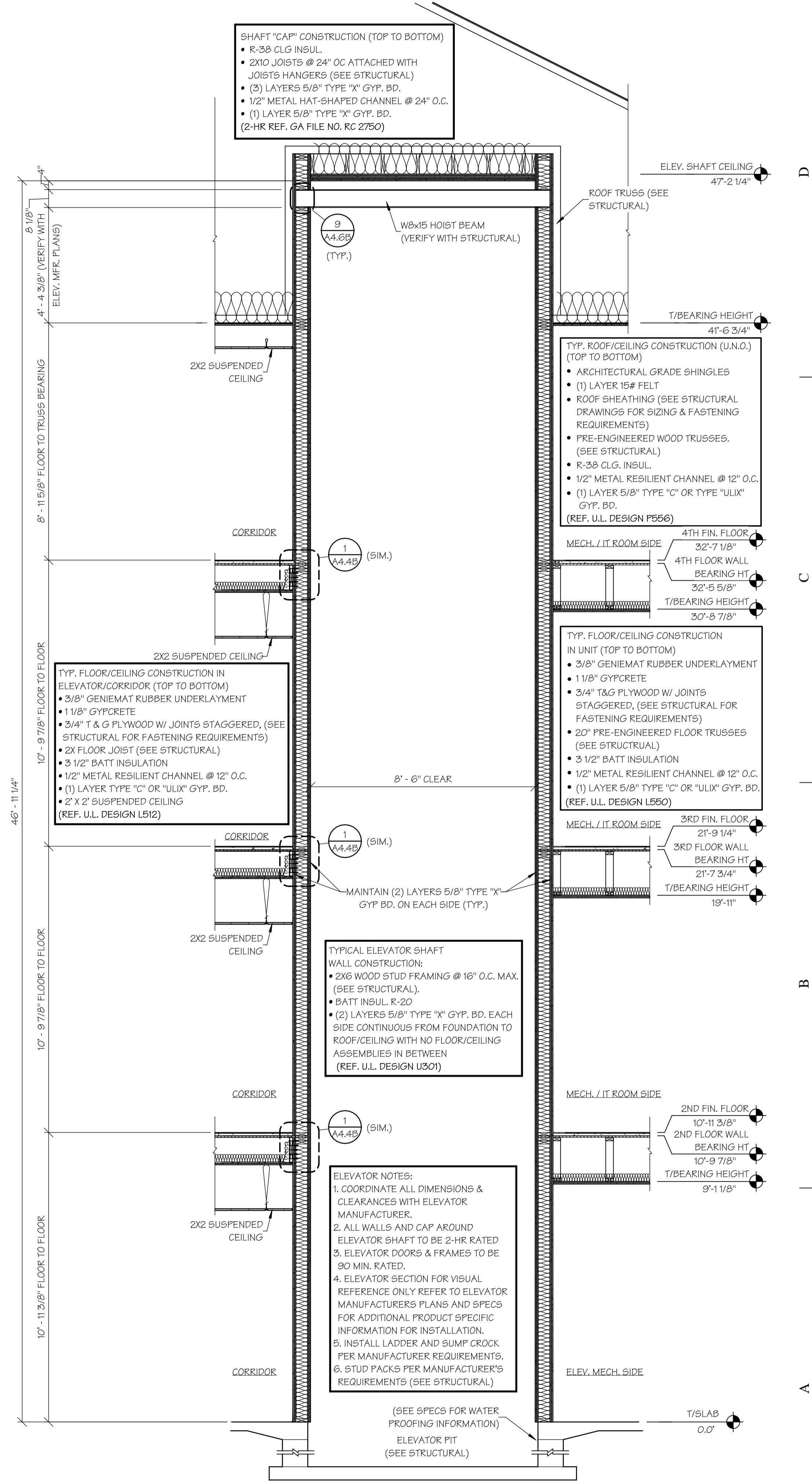

4  
A4.4B 2-HR ELEVATOR SHAFT SECTION B  
SCALE: 3/8" = 1'-0"



15 APR 2025  
M. RANDALL PORTER  
ARCHITECT LICENSE#  
A-2012006244

ALURA APARTMENTS - VILLAGE AT DISCOVERY PARK  
LEE'S SUMMIT, JACKSON COUNTY, MISSOURI

Wallace  
ARCHITECTS L.L.C.  
Columbia, MO  
P 573-258-7200

WALLACE ARCHITECTS, LLC  
MISSOURI STATE CERTIFICATE  
OF AUTHORITY: 2003019614

COPYRIGHT © 2025  
1ST ISSUE  
15 APR 2025

ISSUE/REVISIONS	
15 APR 2025	ISSUE SET

SHEET NO.  
A4.4B

JOB NO.  
4938

ISSUE SET



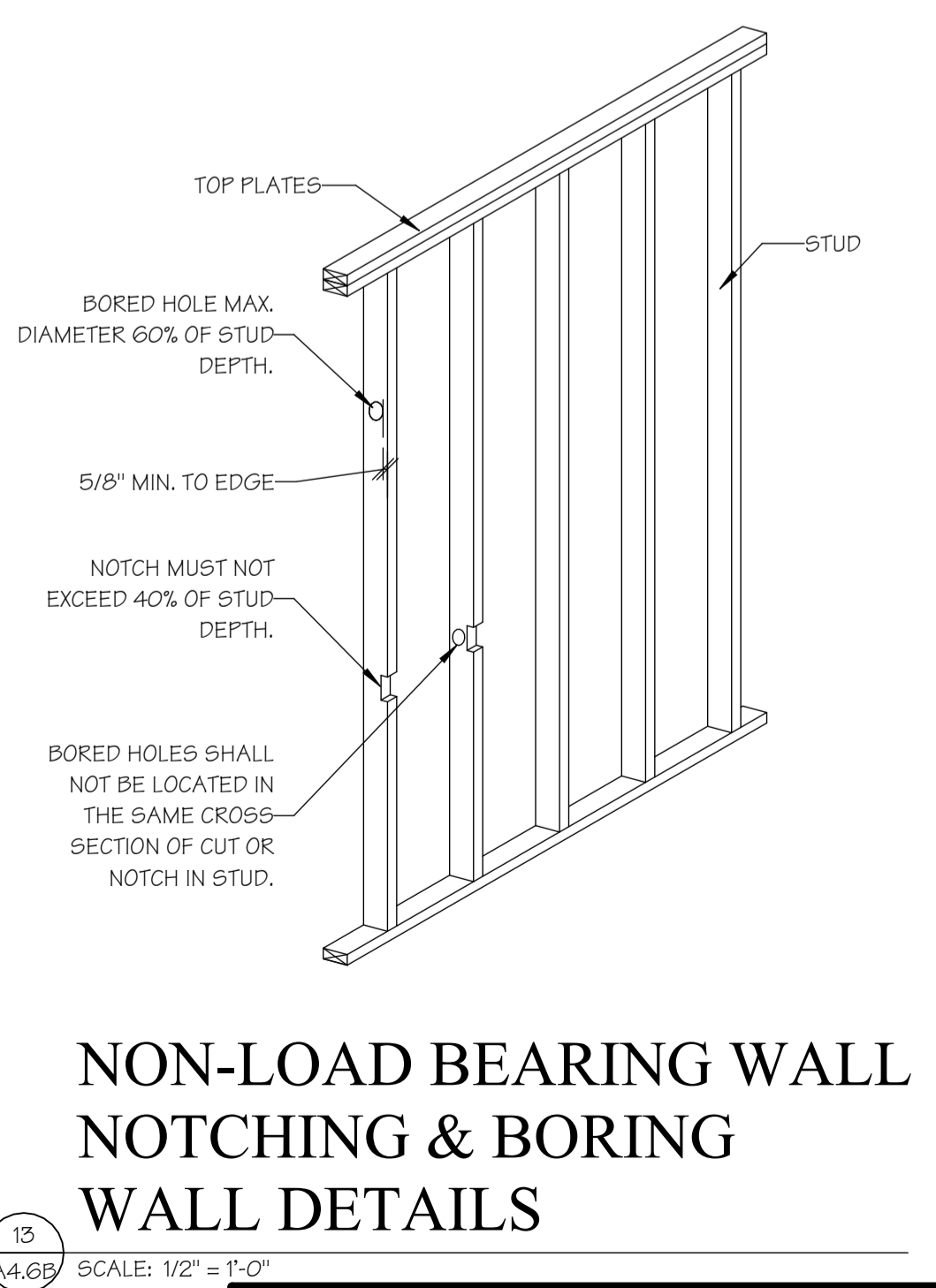
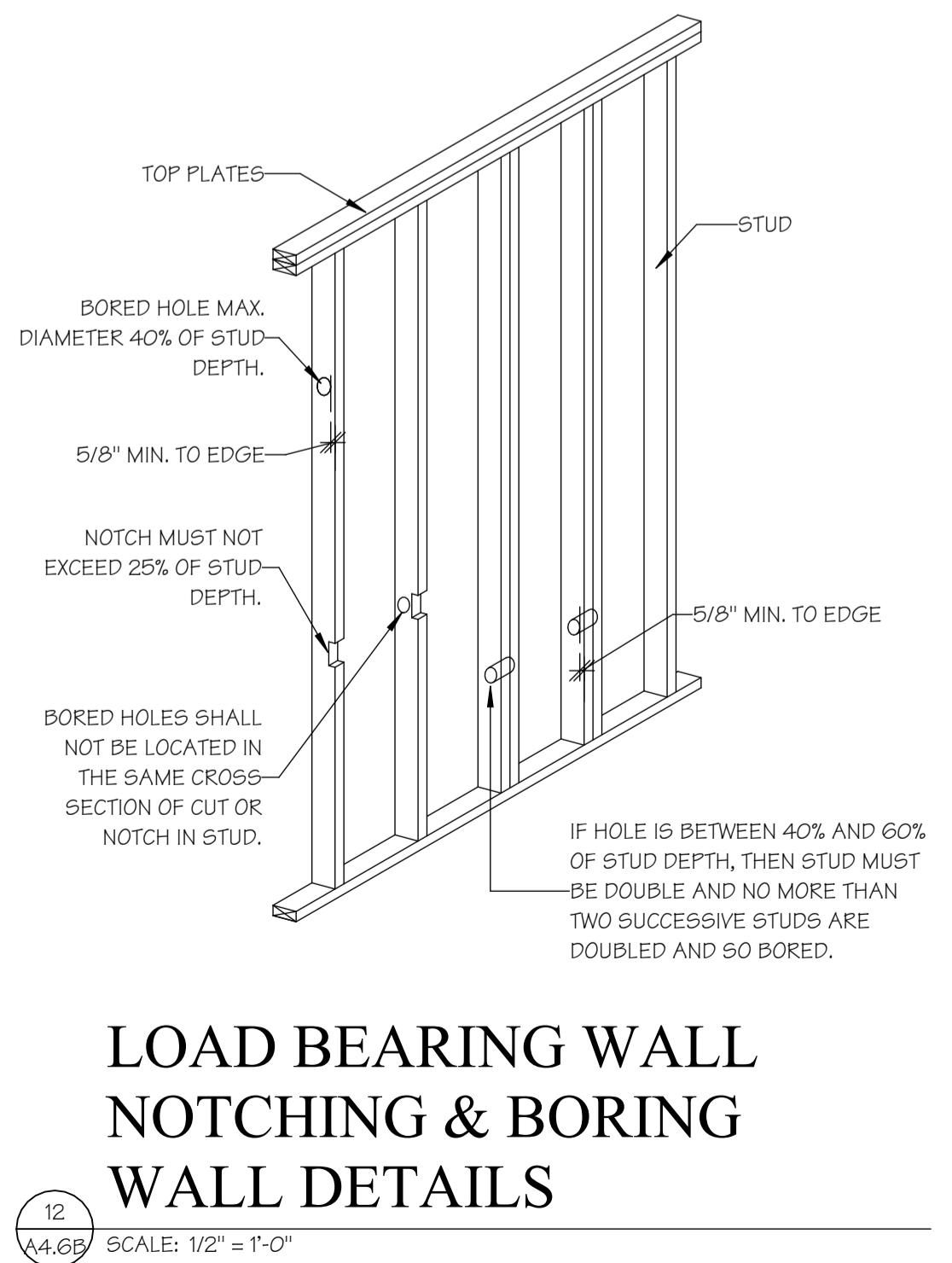
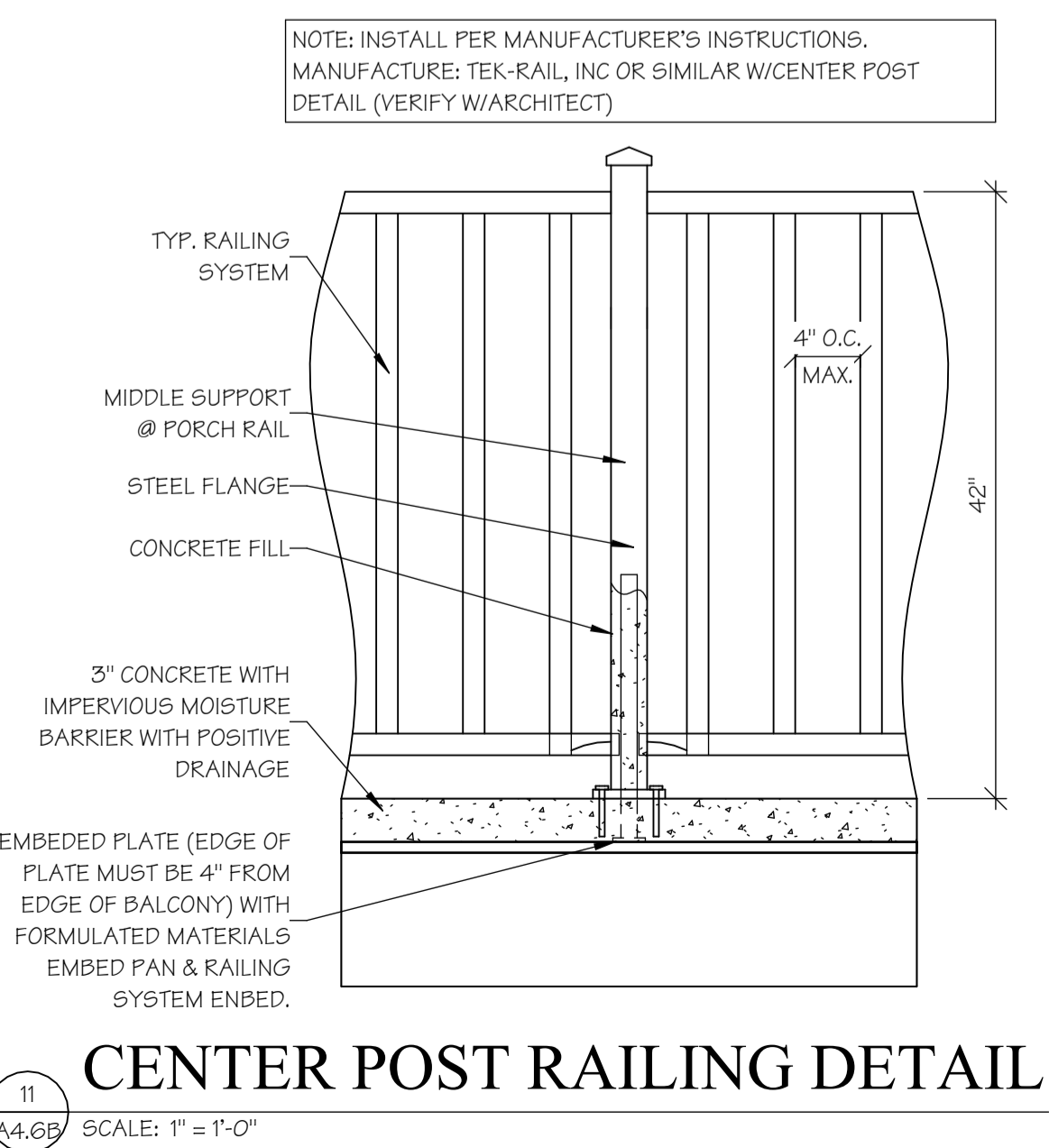
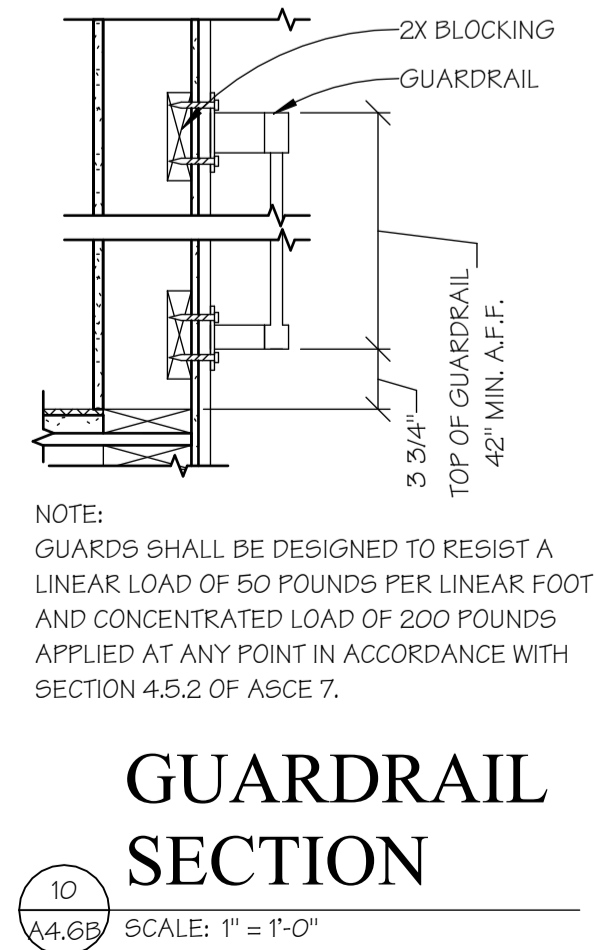
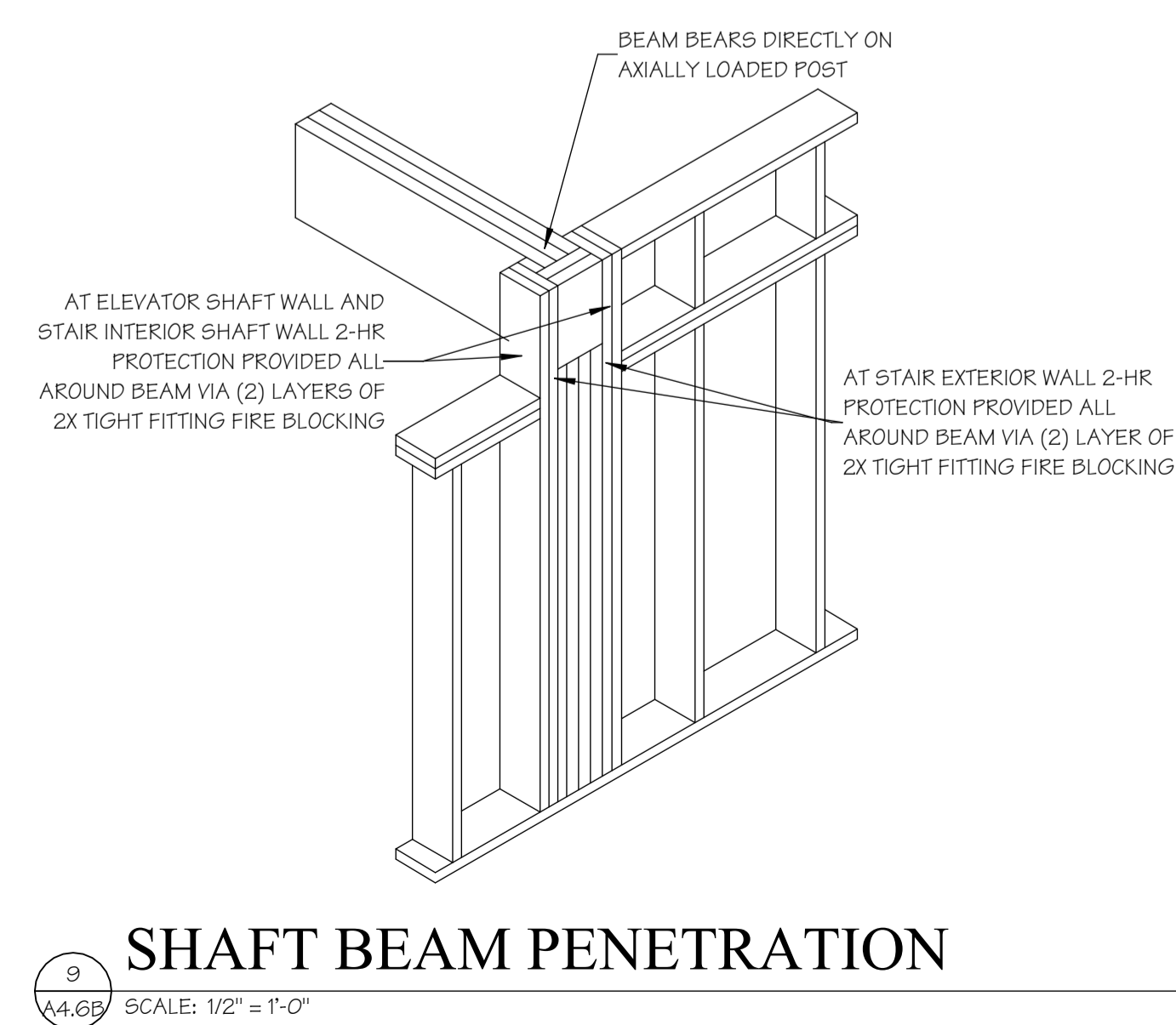
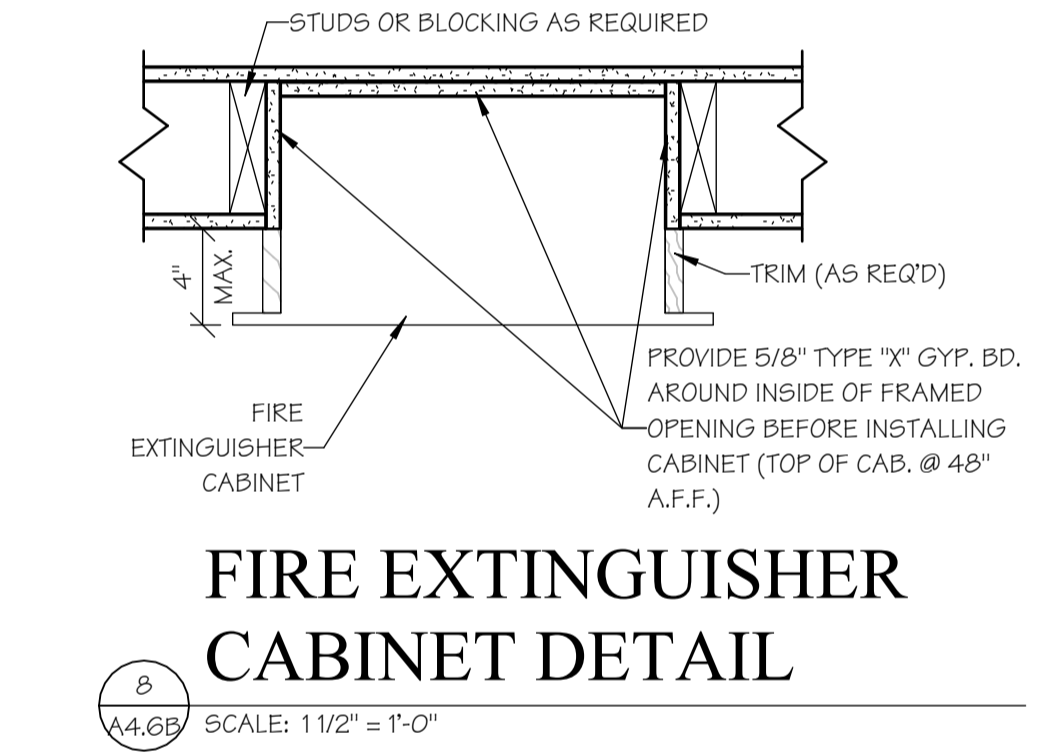
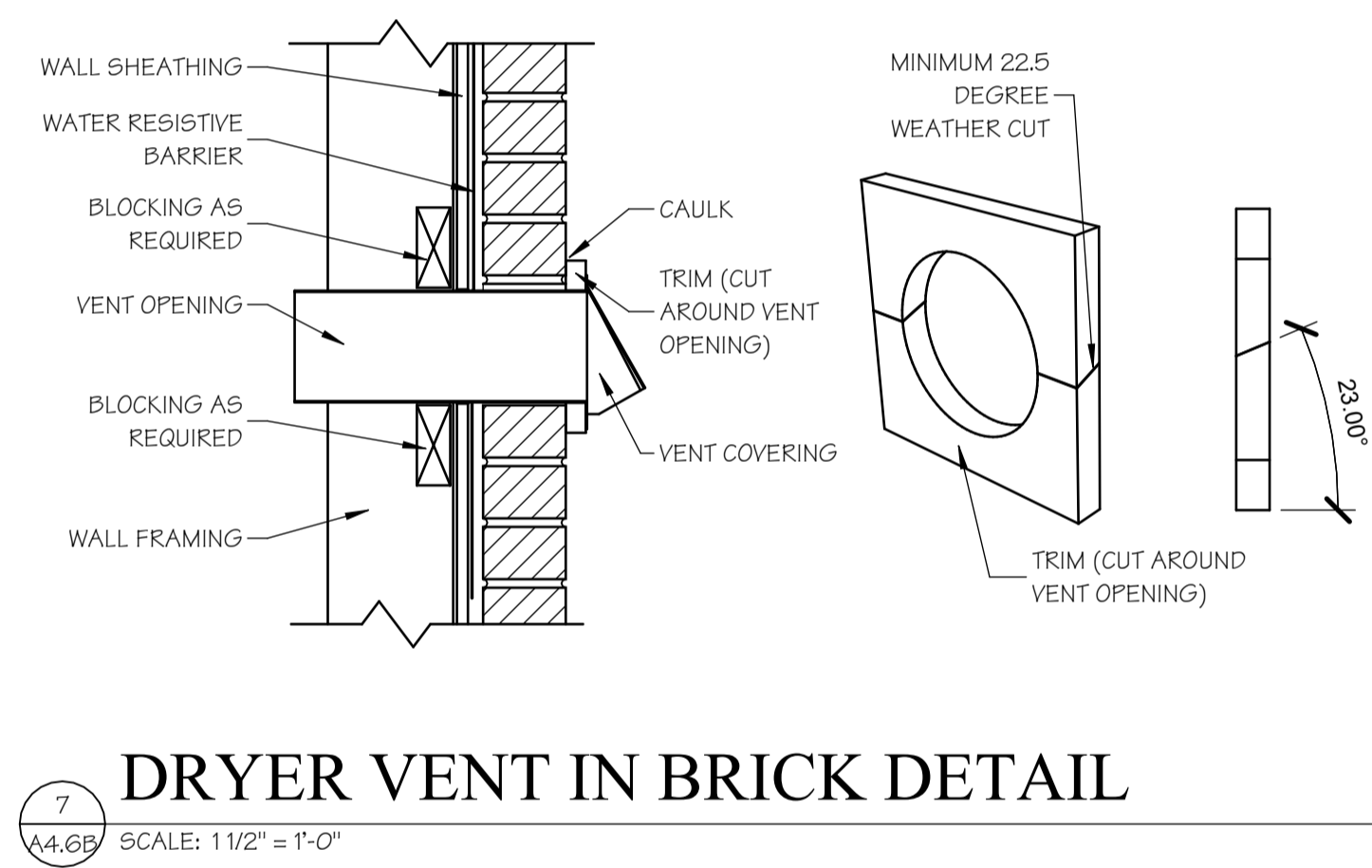
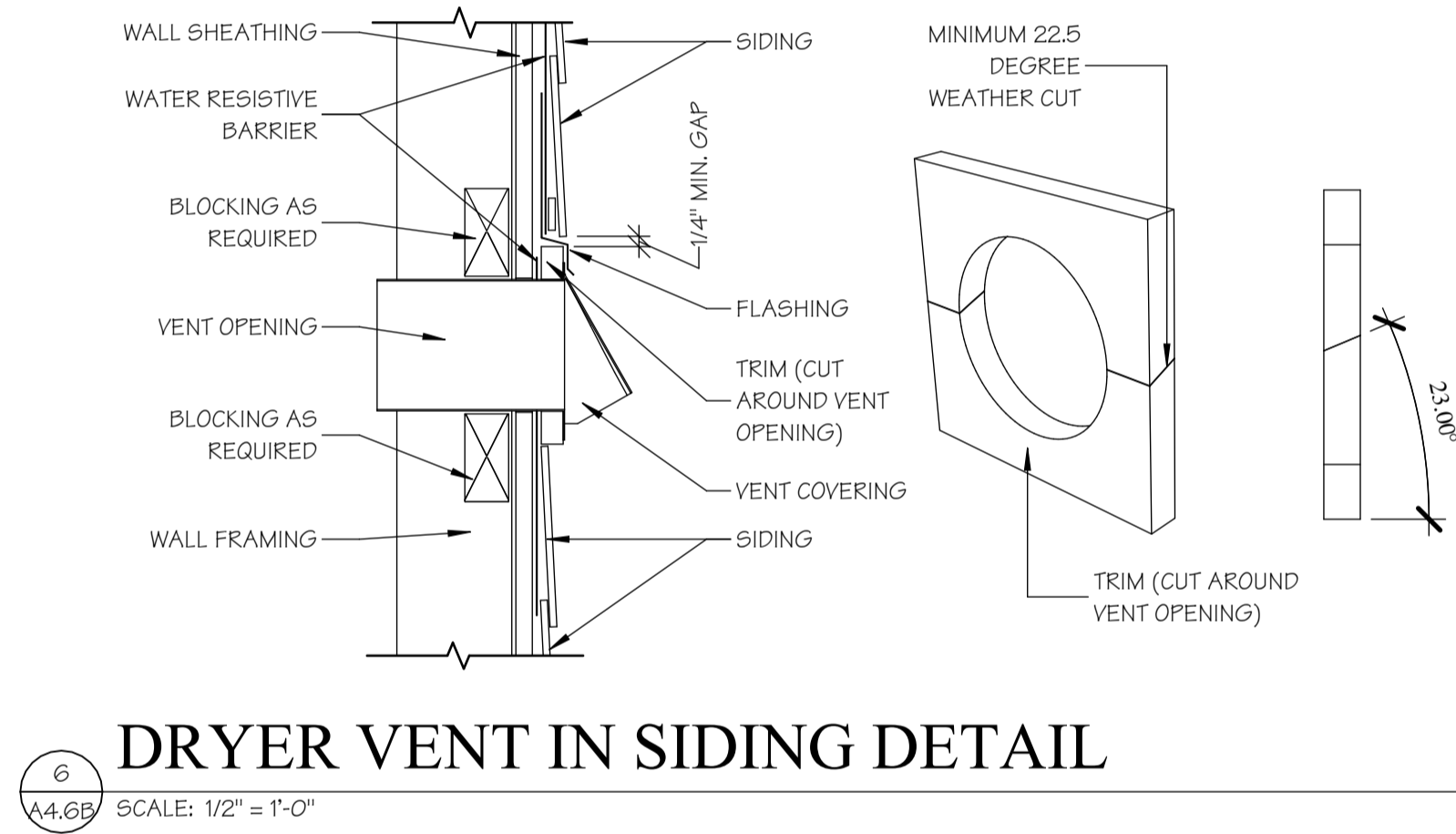
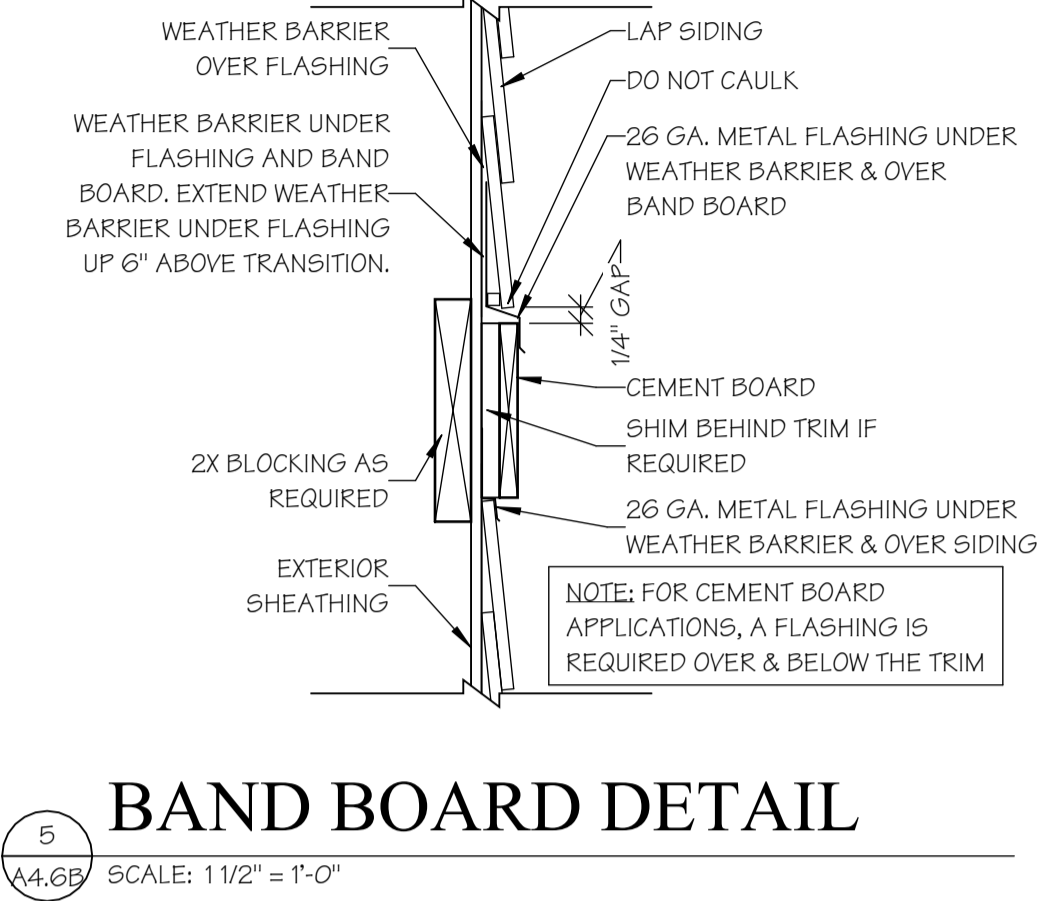
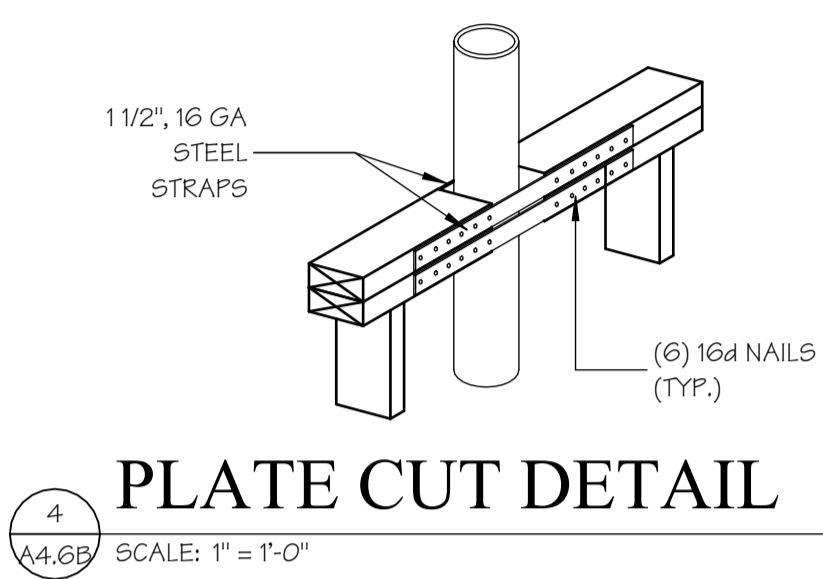
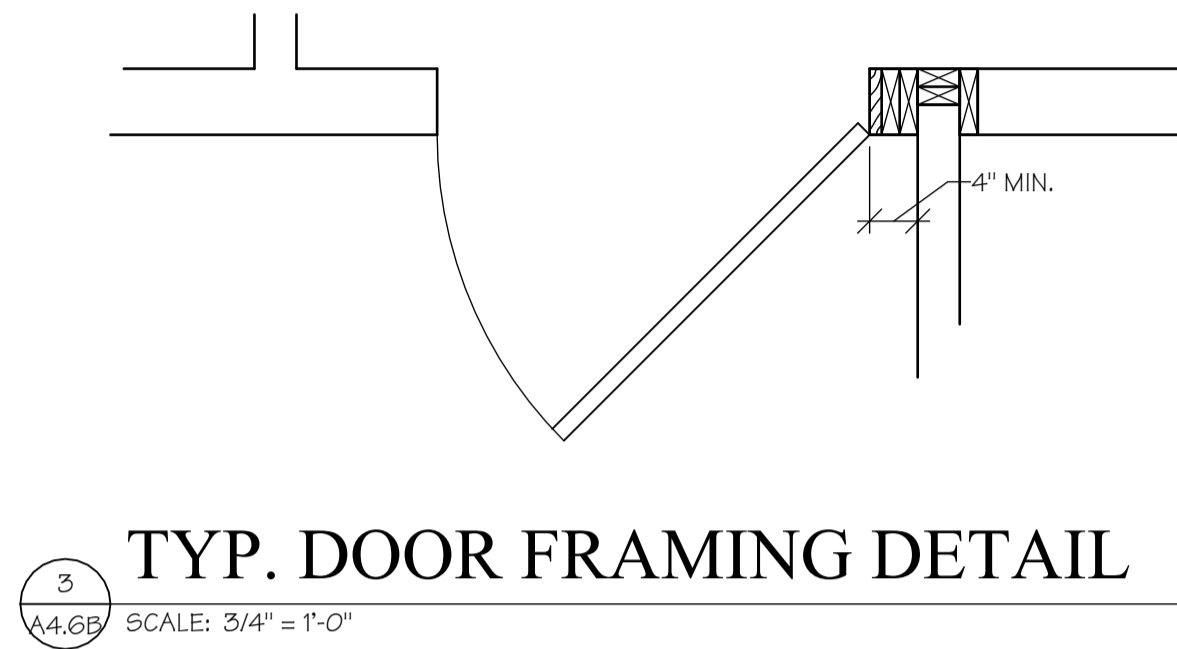
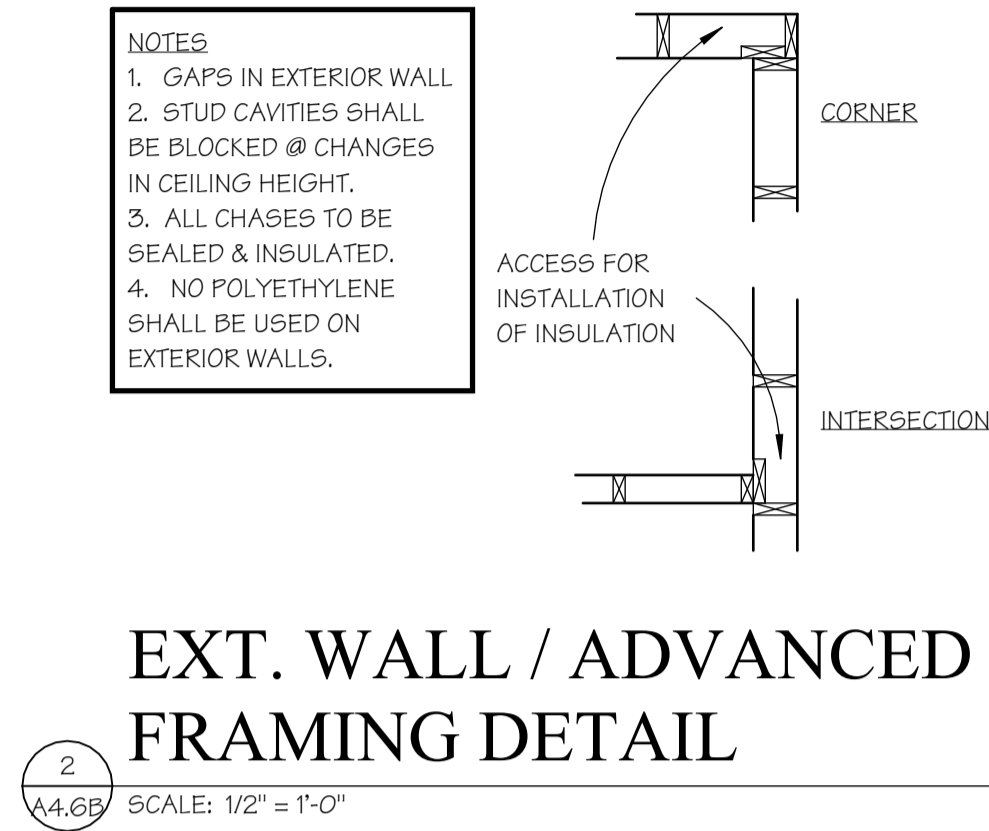
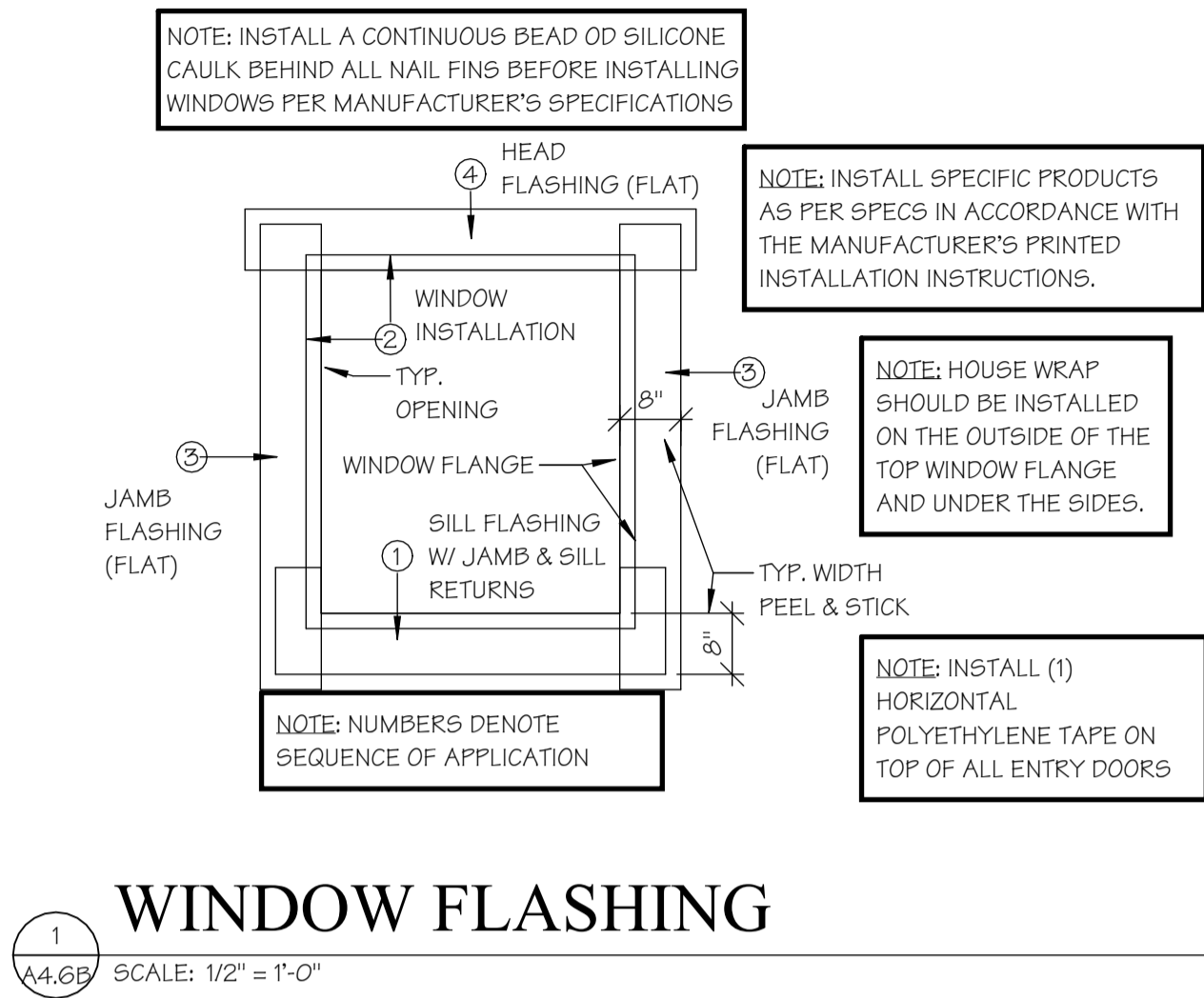

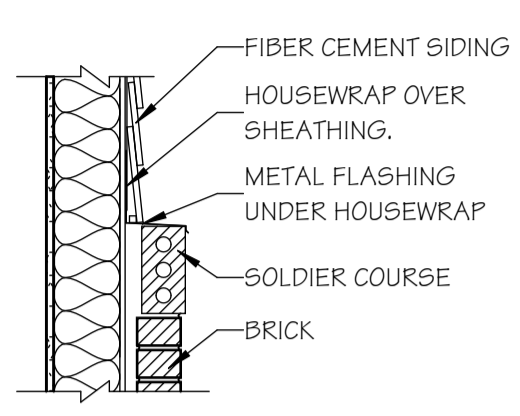

1 WALL FLASHING DETAIL  
SCALE: 3/4" = 1'-0"

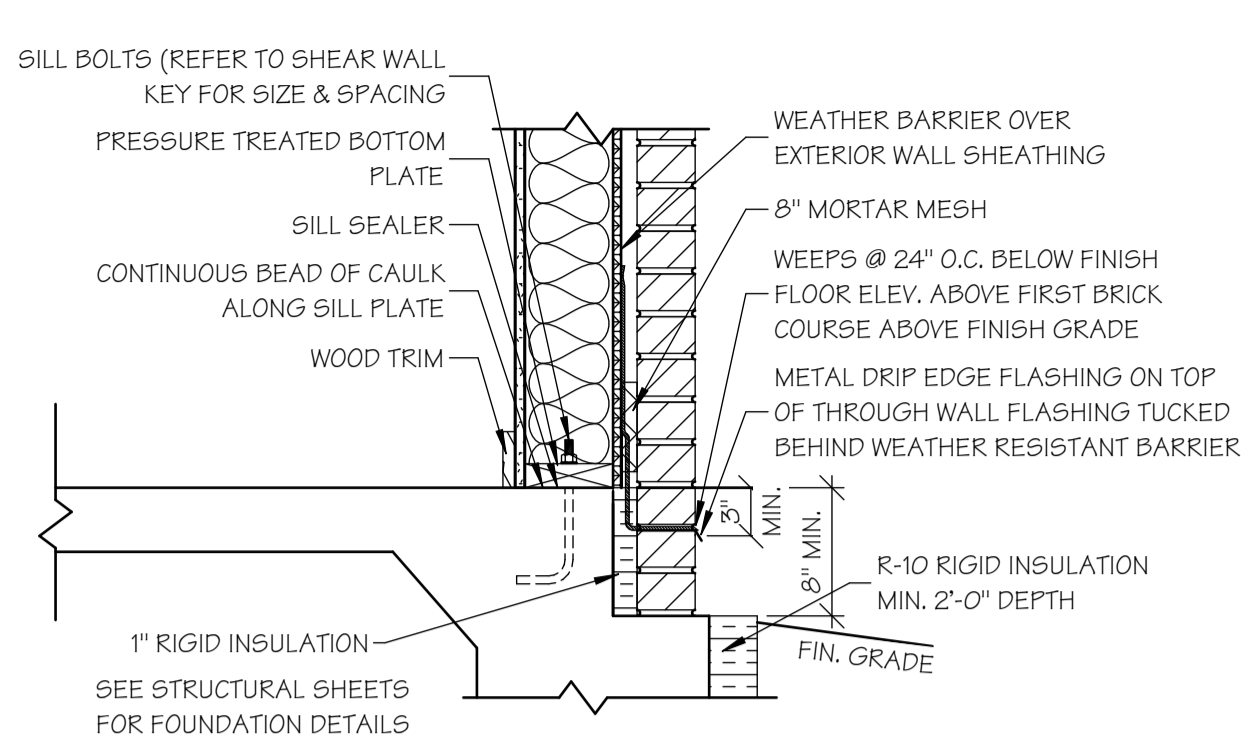

2 FOUNDATION FLASHING DETAIL  
SCALE: 1" = 1'-0"

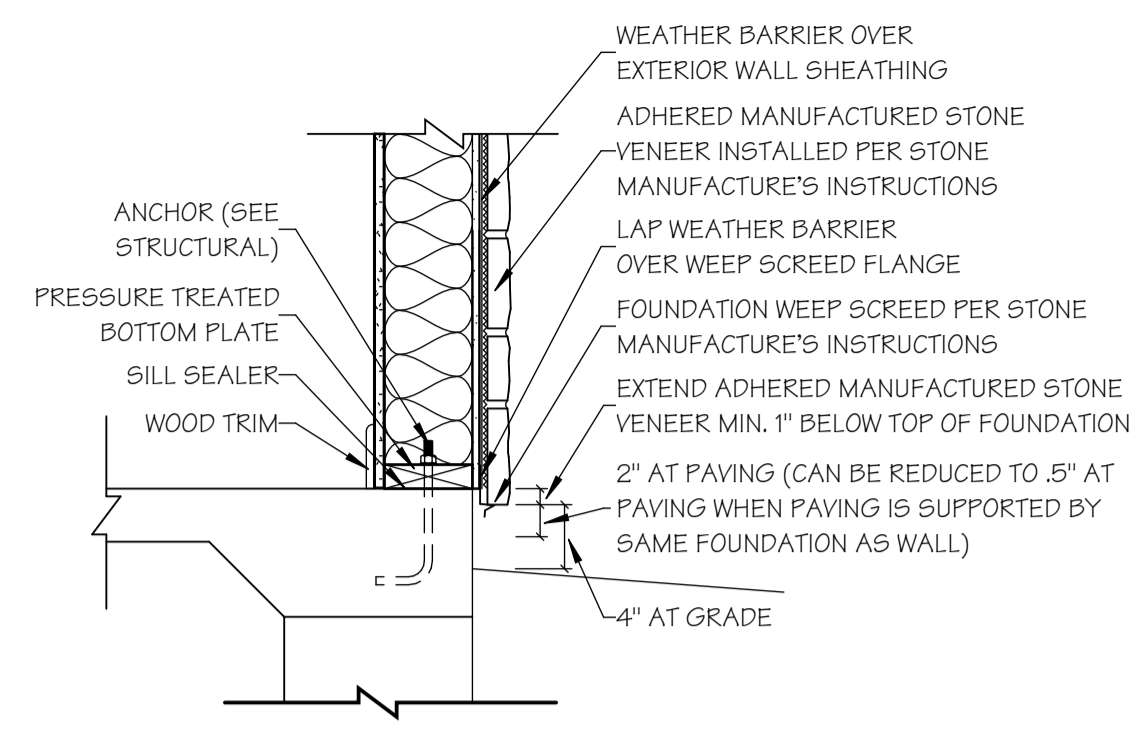

3 STONE WEEP SCREED DETAIL  
SCALE: 1" = 1'-0"

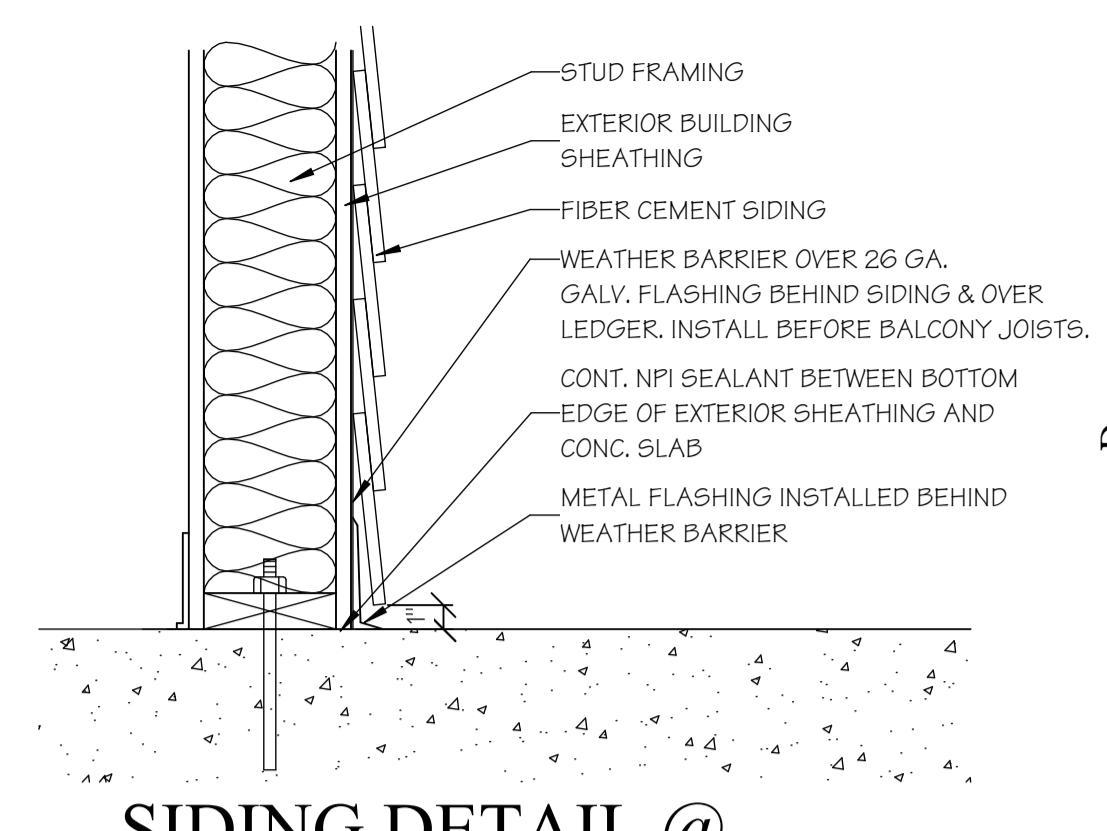

4 SIDING DETAIL @ GROUND LEVEL DECK  
SCALE: 1 1/2" = 1'-0"

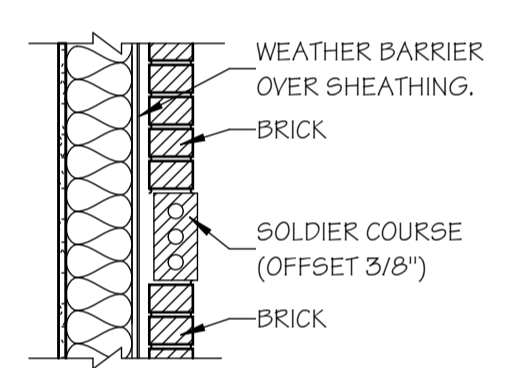

5 SOLDIER COURSE DETAIL  
SCALE: 3/4" = 1'-0"

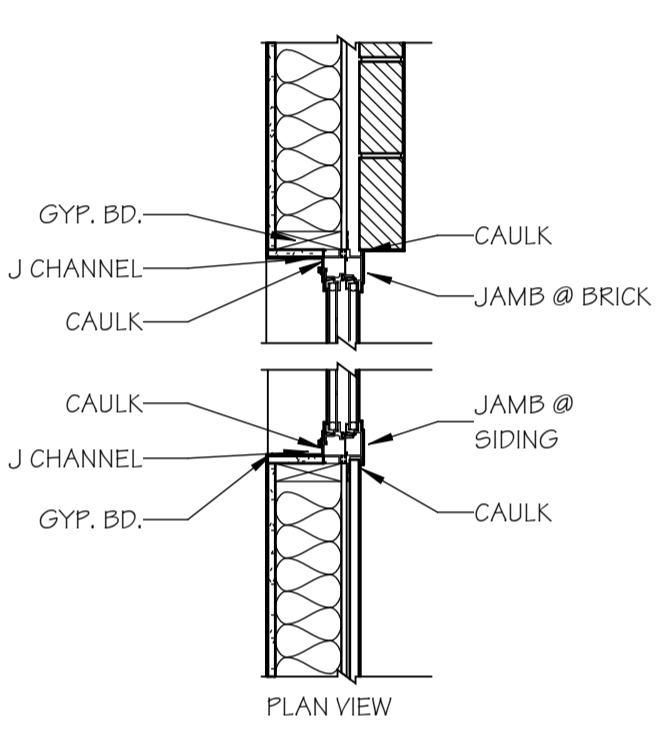

NOTE:  
WINDOWS W/ SIDING ABOVE REQUIRE FLASHING  
& CAULKING @ SIDING / FLANGE JUNCTION

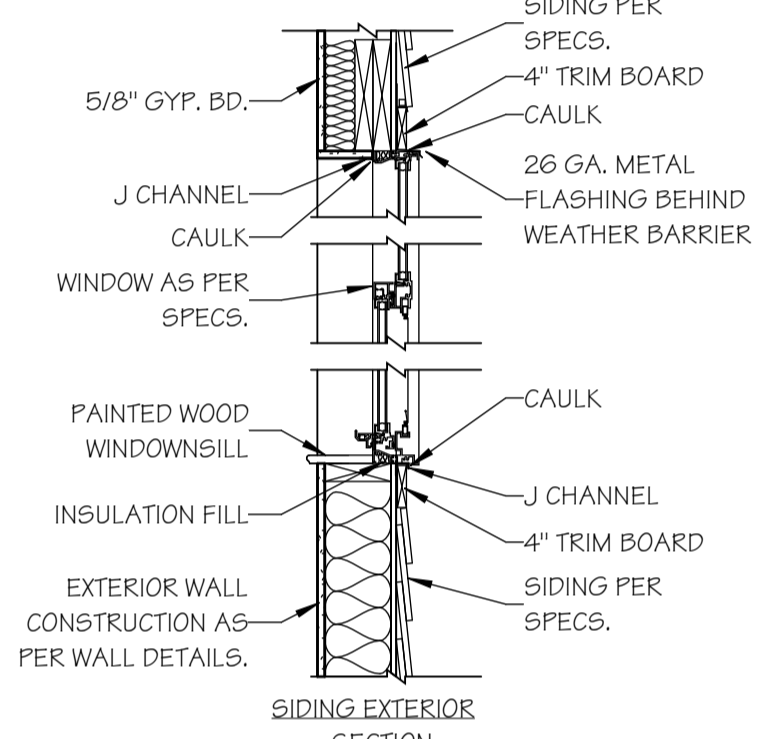

NOTE:  
FILL ALL VOIDS AROUND WINDOW UNITS W/INSULATION PRIOR  
TO GYP. BD. INSTALLATION

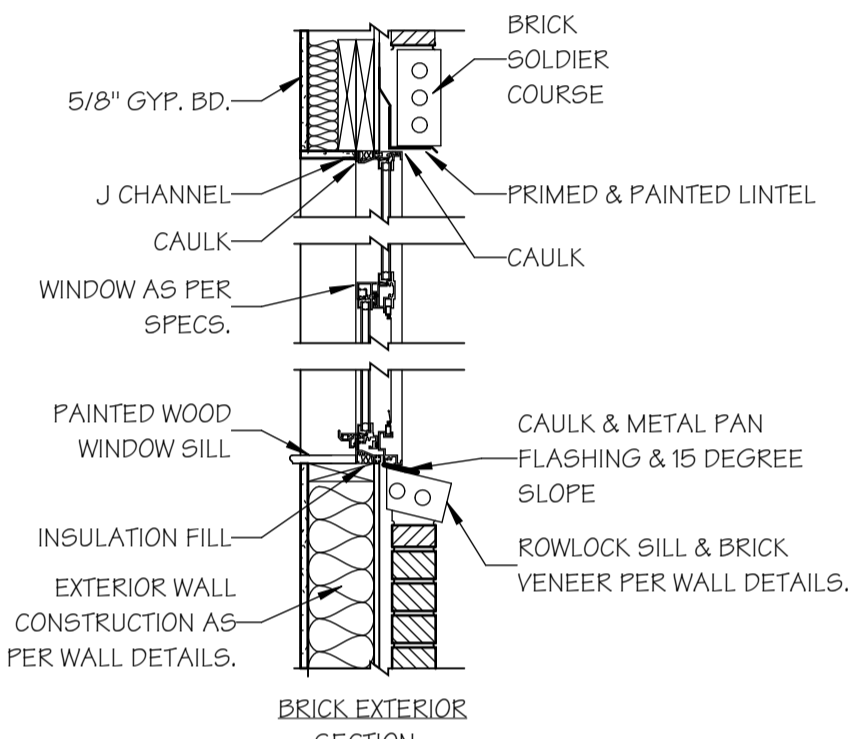

NOTE:  
FILL ALL VOIDS AROUND WINDOW UNITS W/INSULATION PRIOR  
TO GYP. BD. INSTALLATION

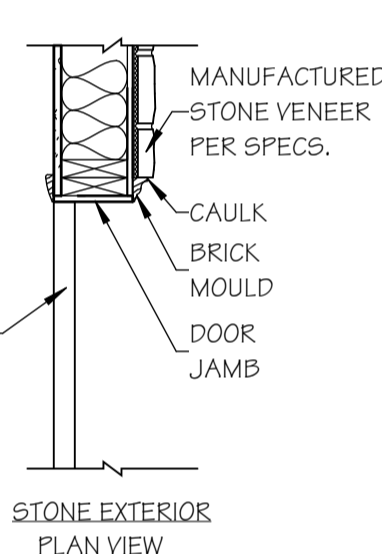
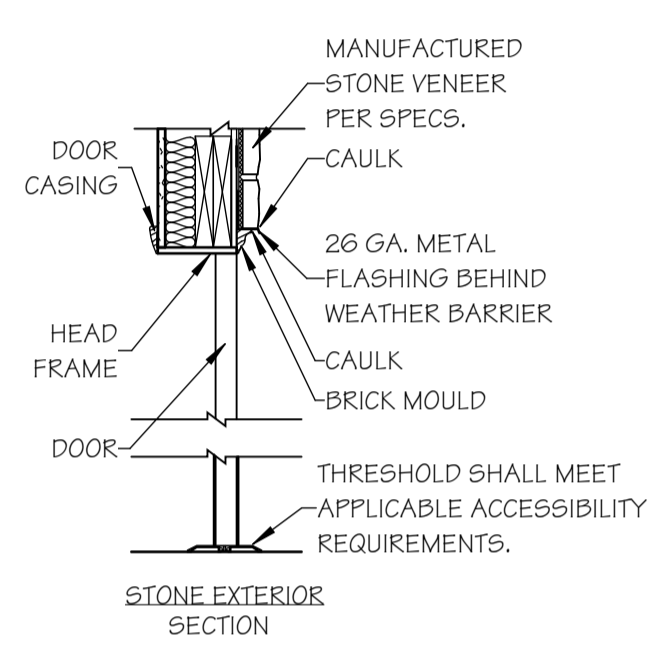
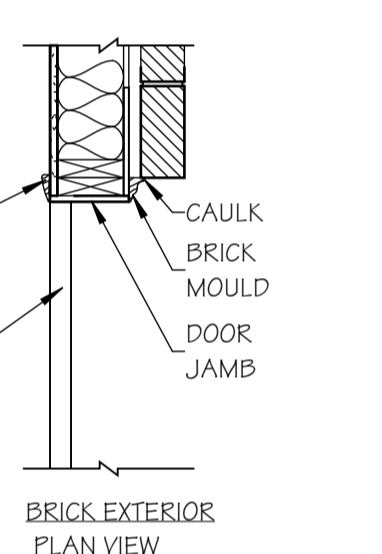
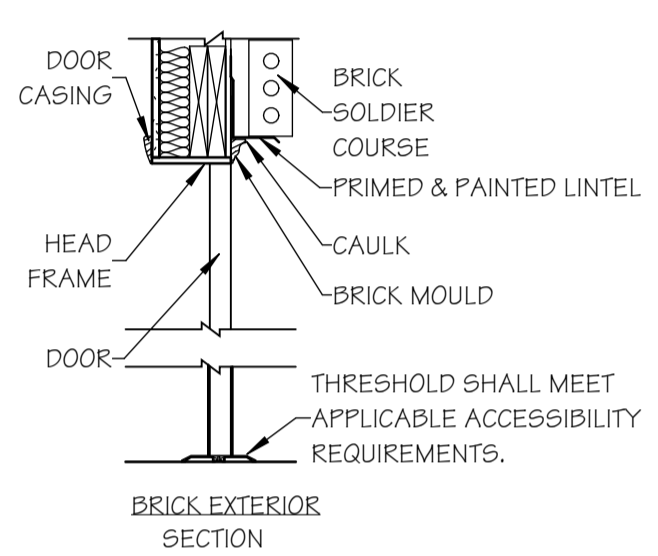
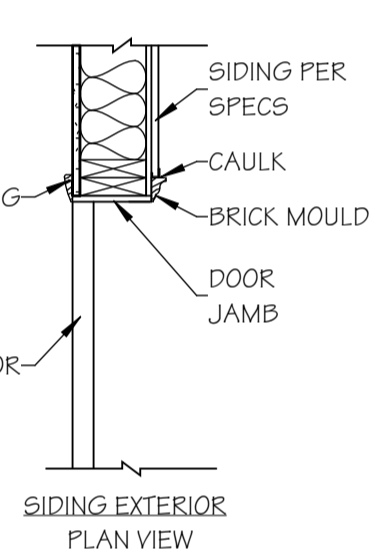
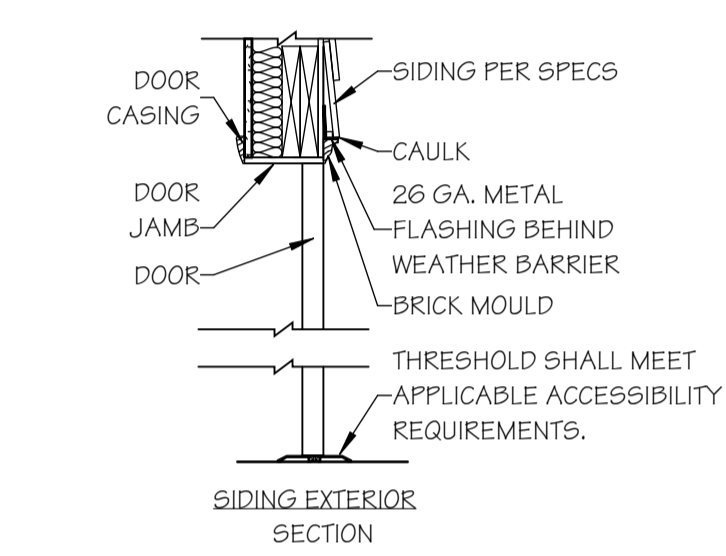

7 WALL SECTIONS AT DOORS  
SCALE: 3/4" = 1'-0"

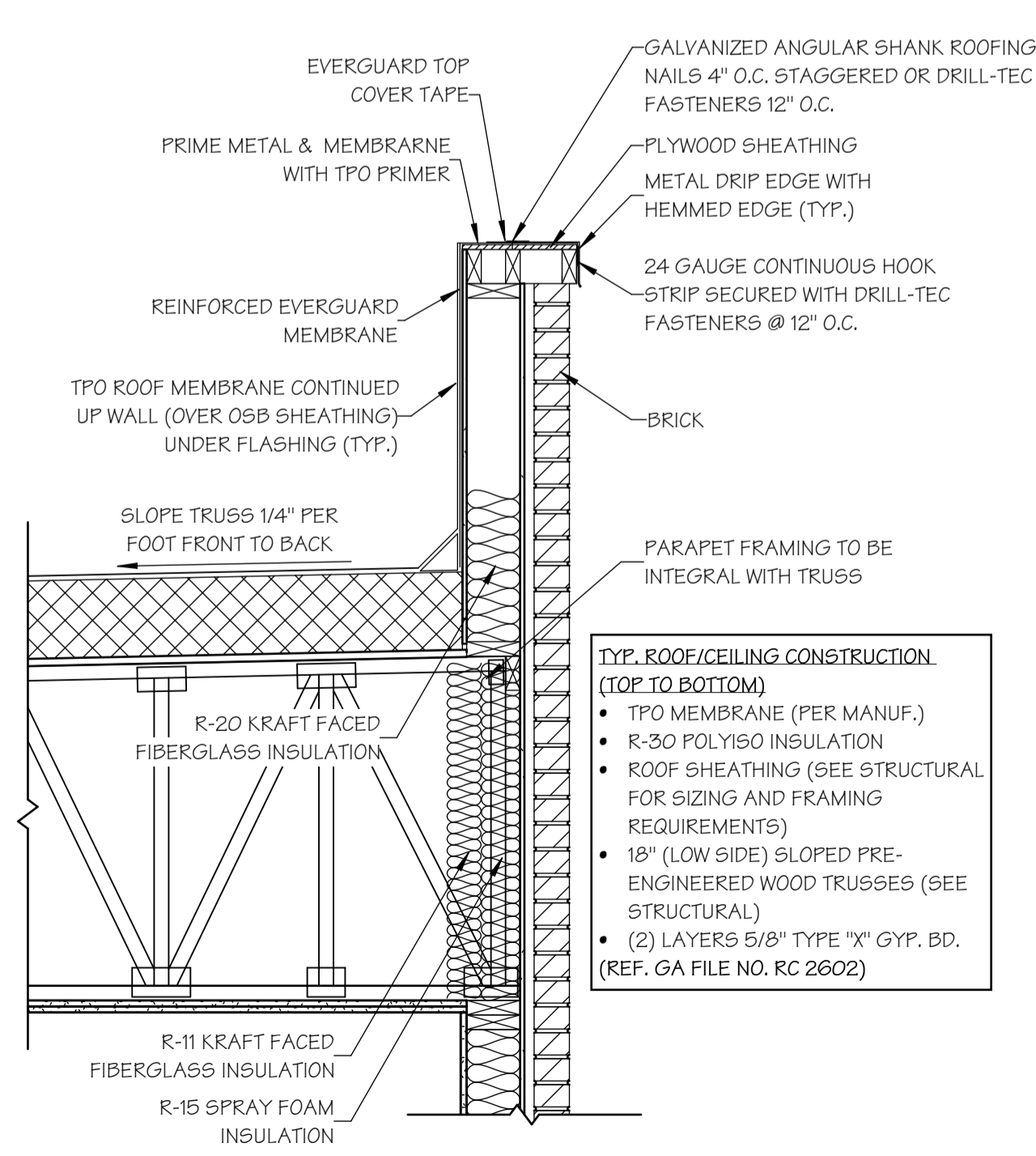

8 PARAPET W/ BRICK DETAIL  
SCALE: 3/4" = 1'-0"

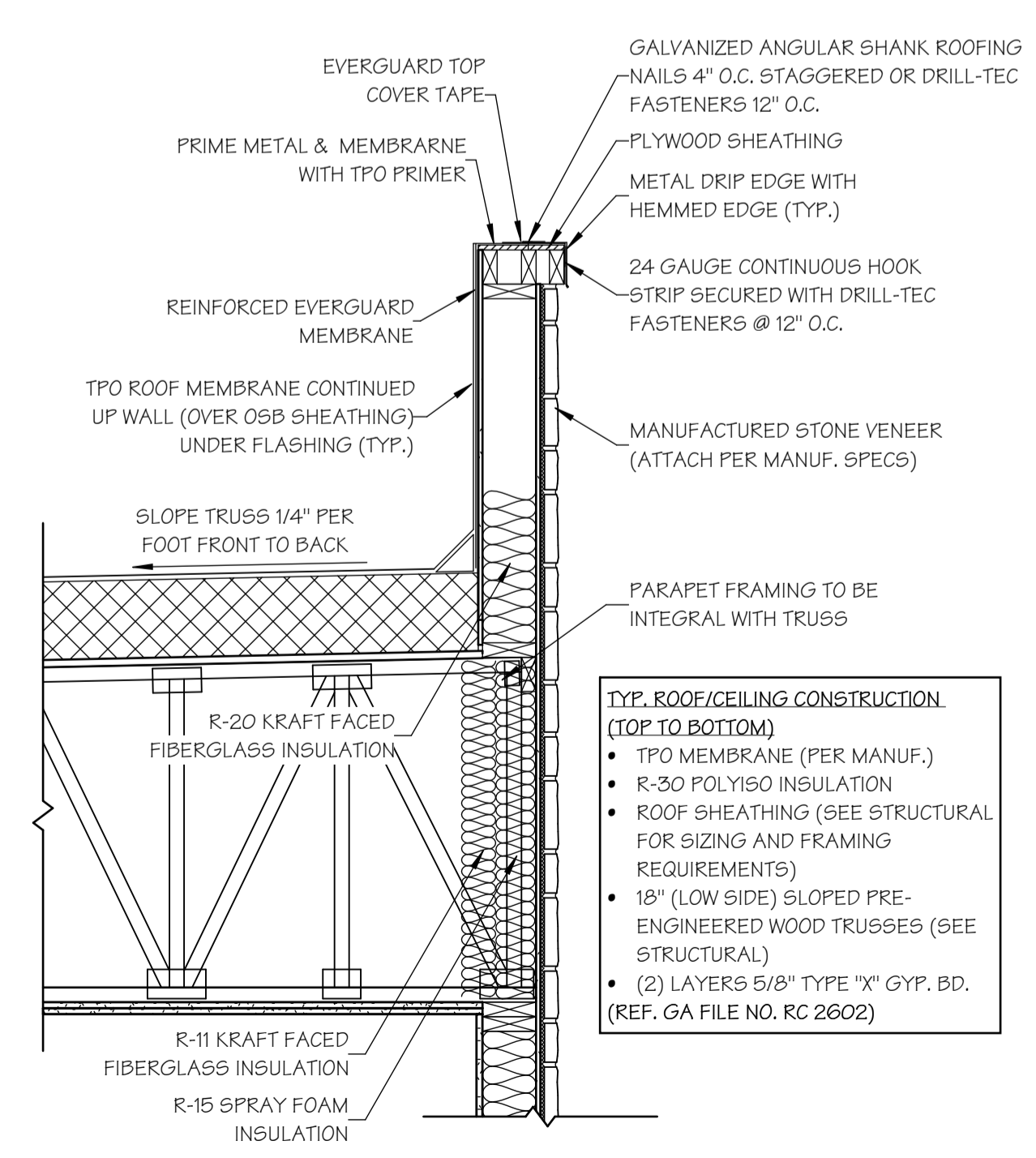

9 PARAPET W/ STONE DETAIL  
SCALE: 3/4" = 1'-0"

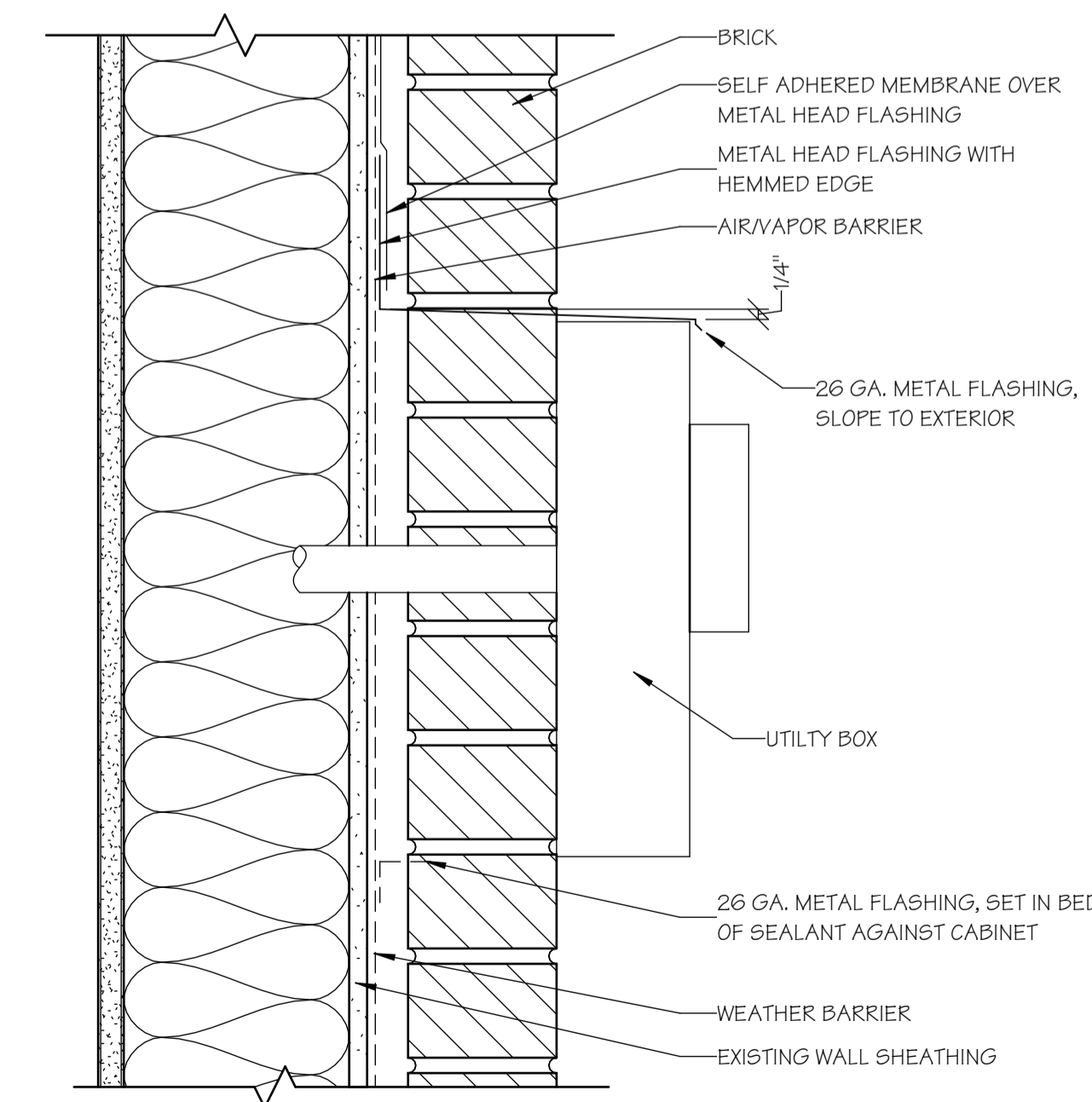

10 SECTION THROUGH UTILITY BOX  
SCALE: 3" = 1'-0"

D

1

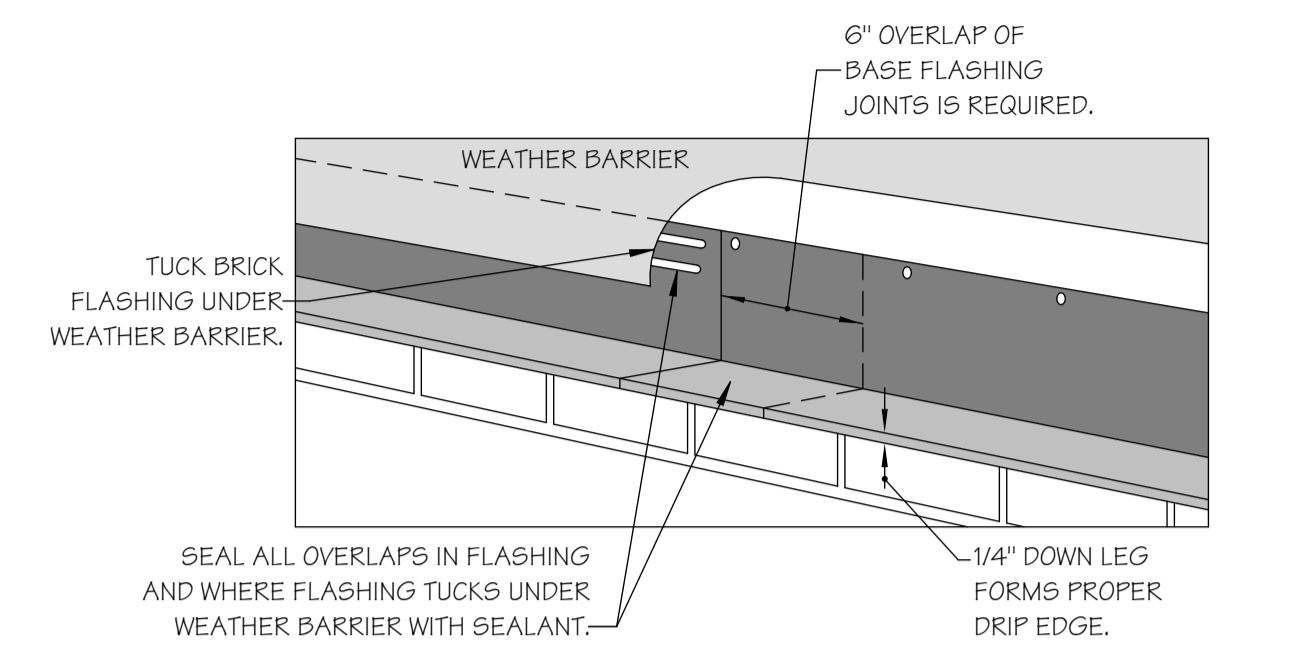

**JOINT FLASHING DETAIL @ BRICK**  
SCALE: 3/4" = 1'-0"

A4.8B

D

2

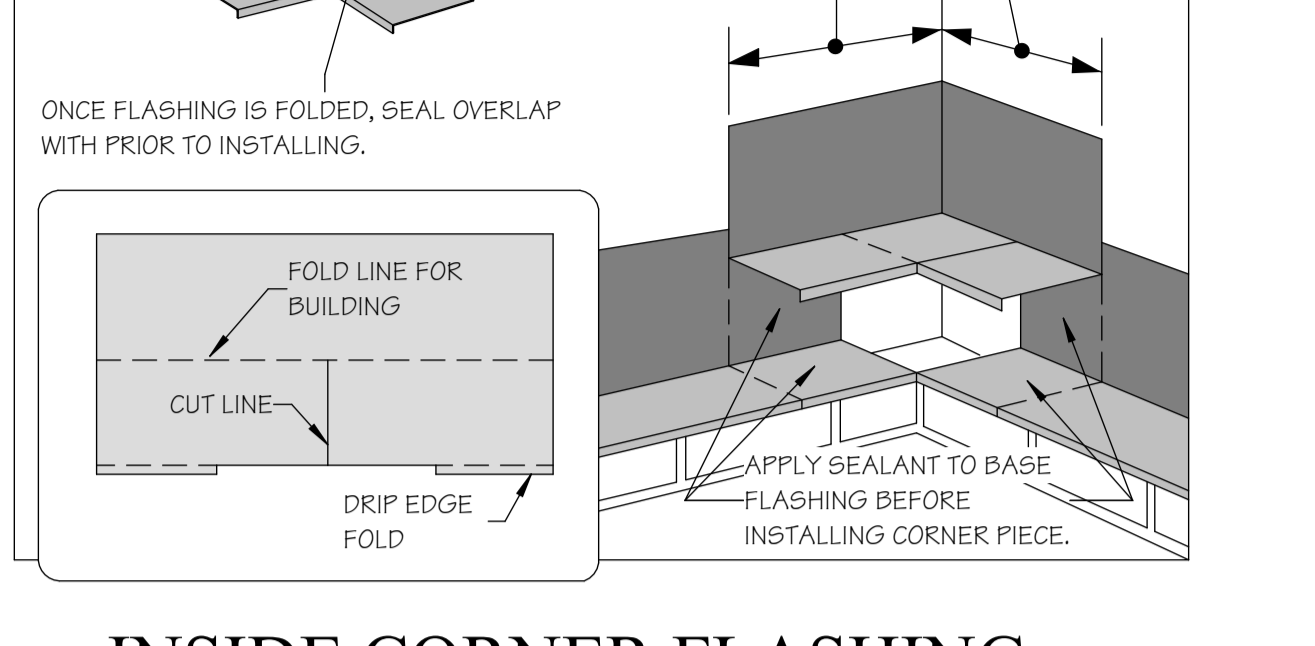

**INSIDE CORNER FLASHING DETAIL @ BRICK**  
SCALE: 3/4" = 1'-0"

A4.8B

D

3

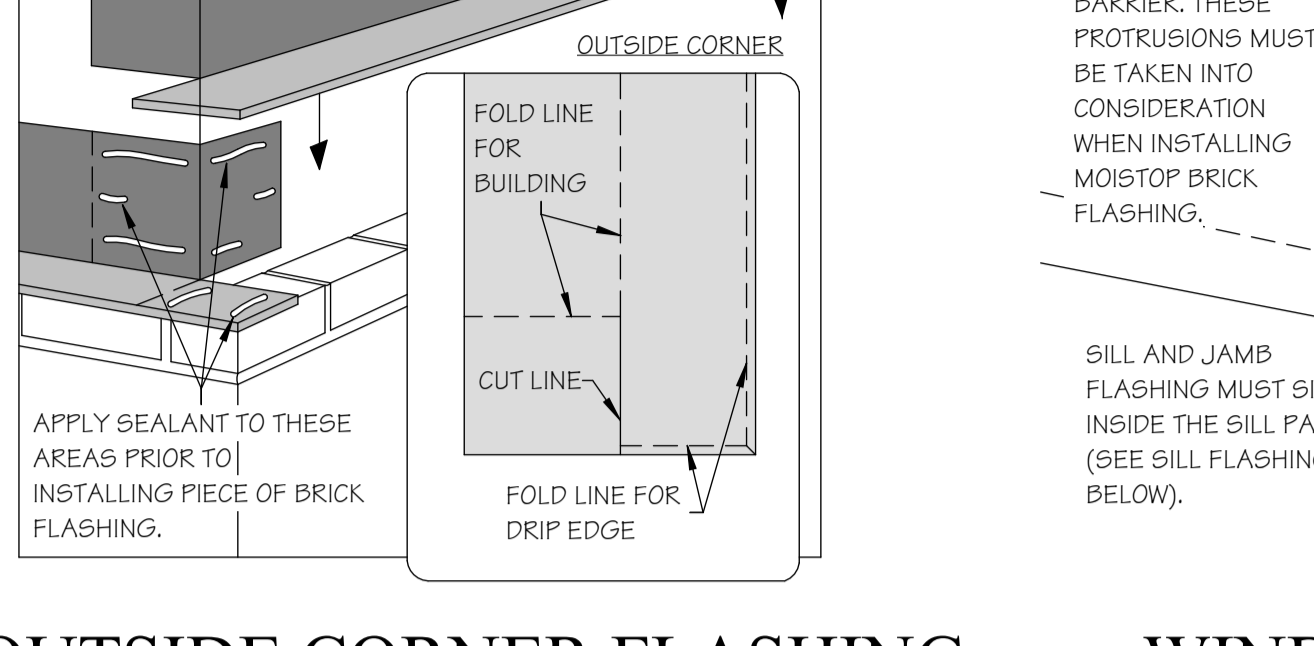

**OUTSIDE CORNER FLASHING DETAIL @ BRICK**  
SCALE: 3/4" = 1'-0"

A4.8B

D

4

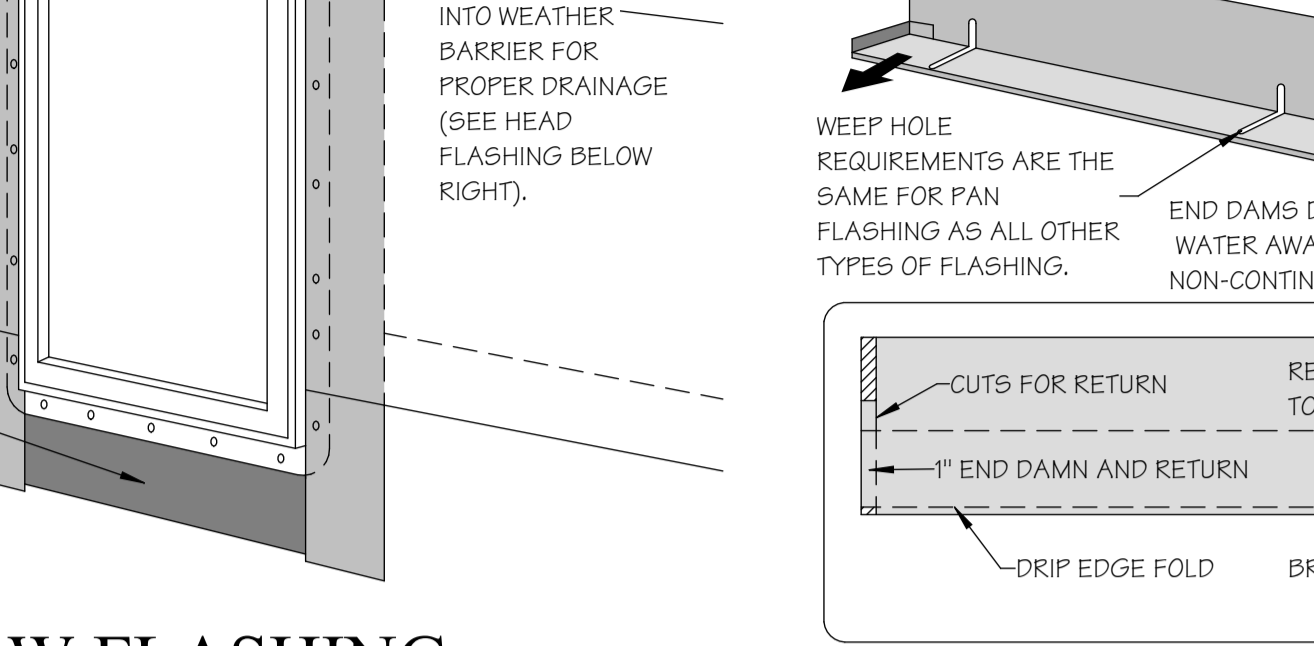

**WINDOW FLASHING DETAIL @ BRICK**  
SCALE: 3/4" = 1'-0"

A4.8B

D

5

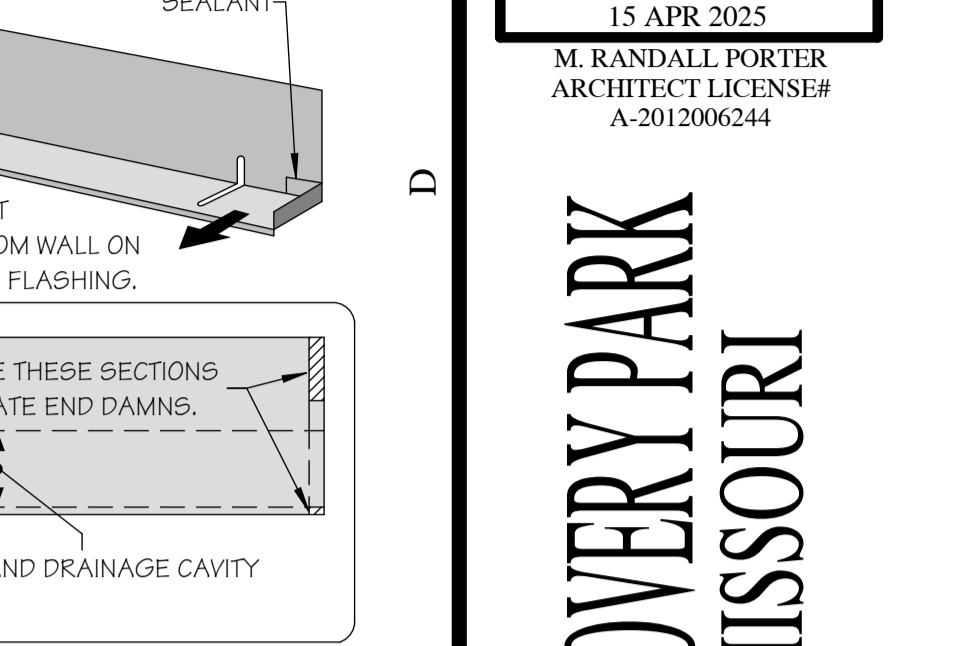

**PAN CONSTRUCTION**  
SCALE: 3/4" = 1'-0"

A4.8B

C

6

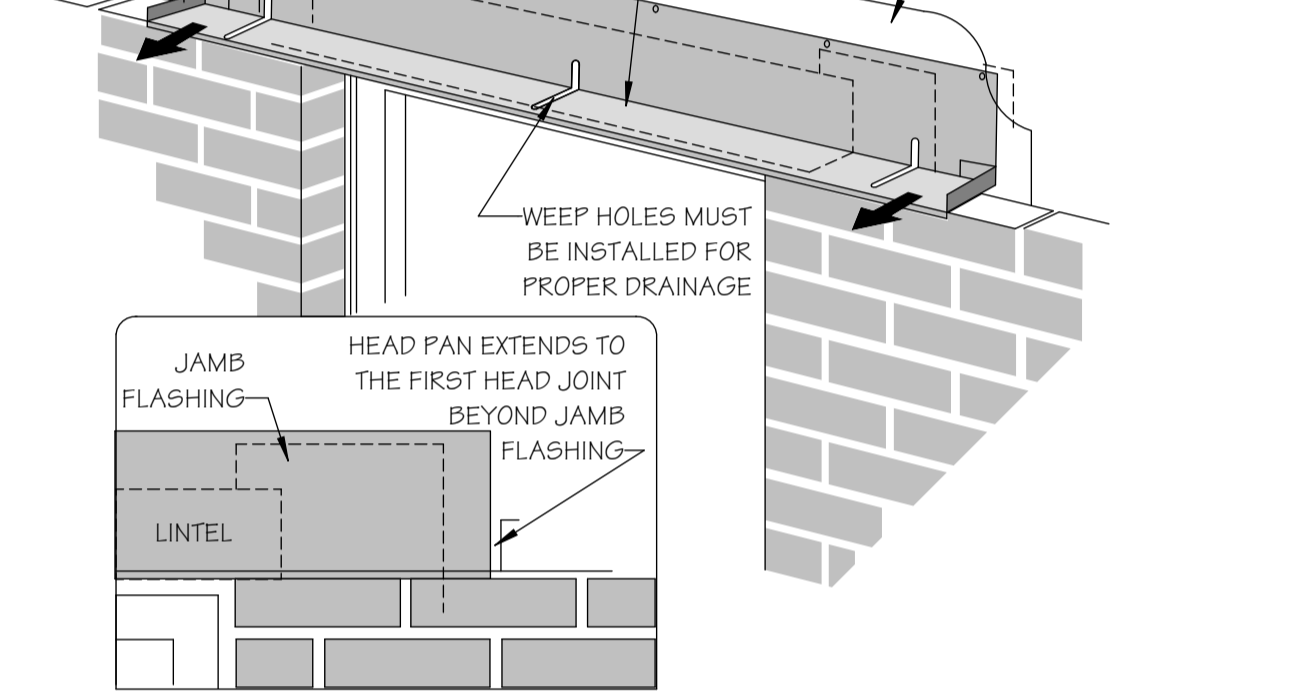

**HEAD FLASHING @ BRICK**  
SCALE: 3/4" = 1'-0"

A4.8B

C

7

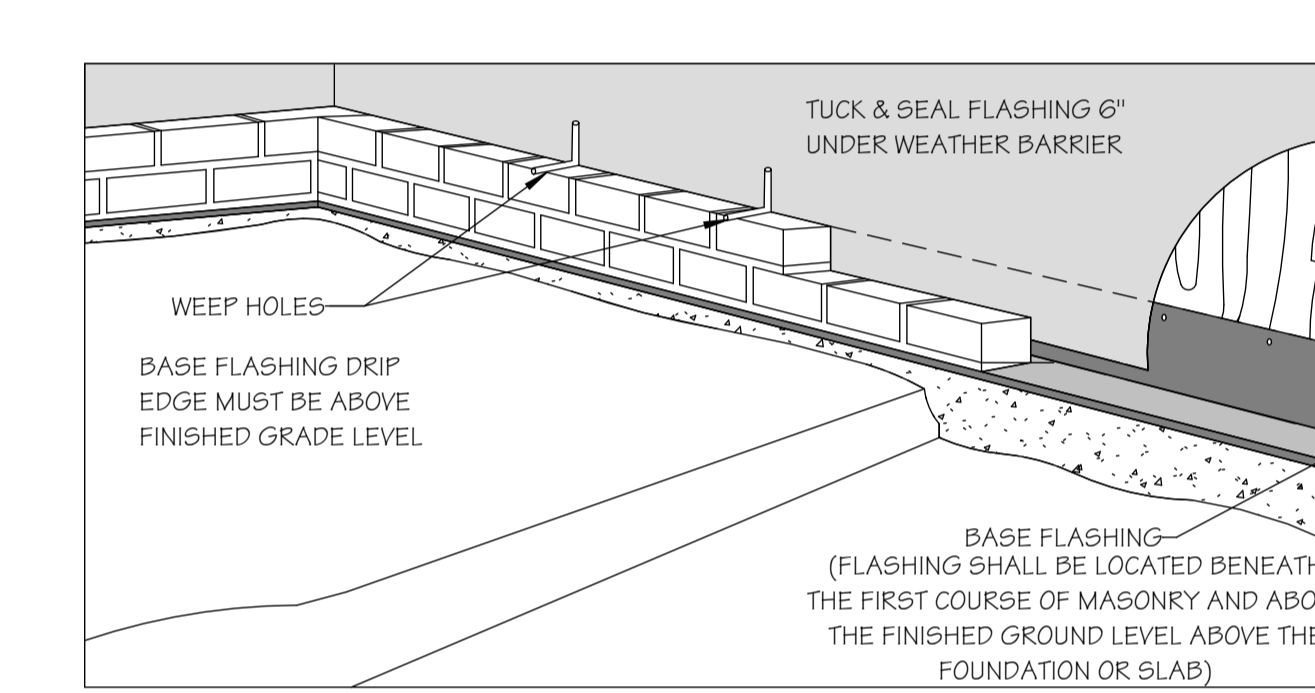

**BASE FLASHING @ BRICK**  
SCALE: 3/4" = 1'-0"

A4.8B

C

8

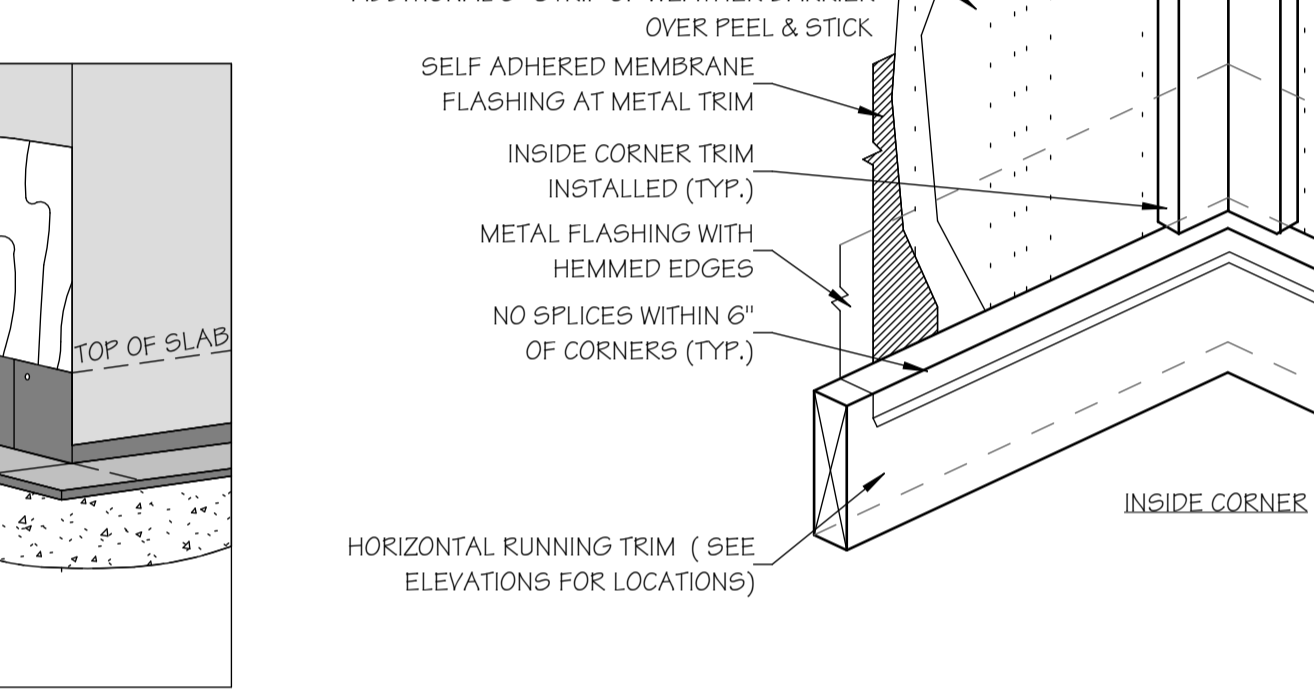

**INSIDE CORNER FLASHING AND TRIM @ SIDING**  
SCALE: 1 1/2" = 1'-0"

A4.8B

C

9

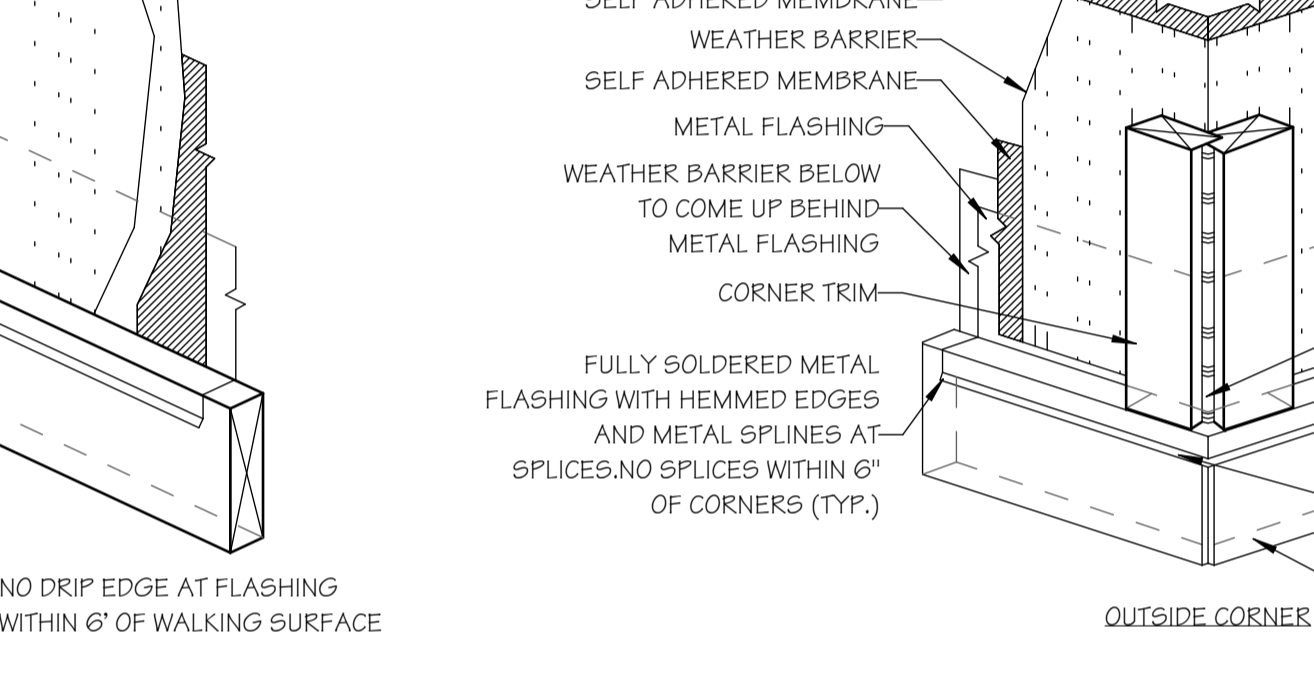

**OUTSIDE CORNER FLASHING AND TRIM @ SIDING**  
SCALE: 1 1/2" = 1'-0"

A4.8B

B

10

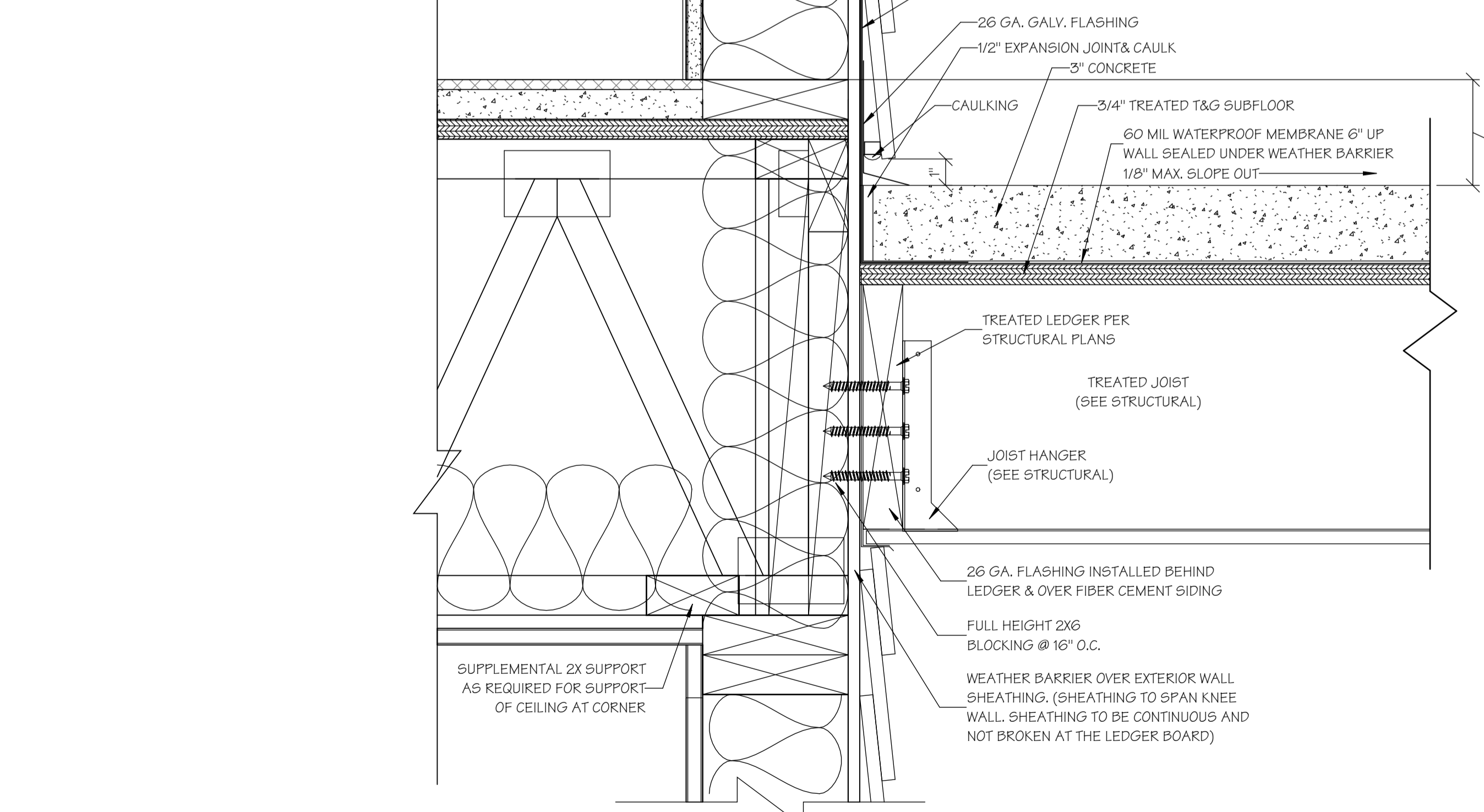

**DECK FLASHING DETAIL**  
SCALE: 3" = 1'-0"

A4.8B

B

11

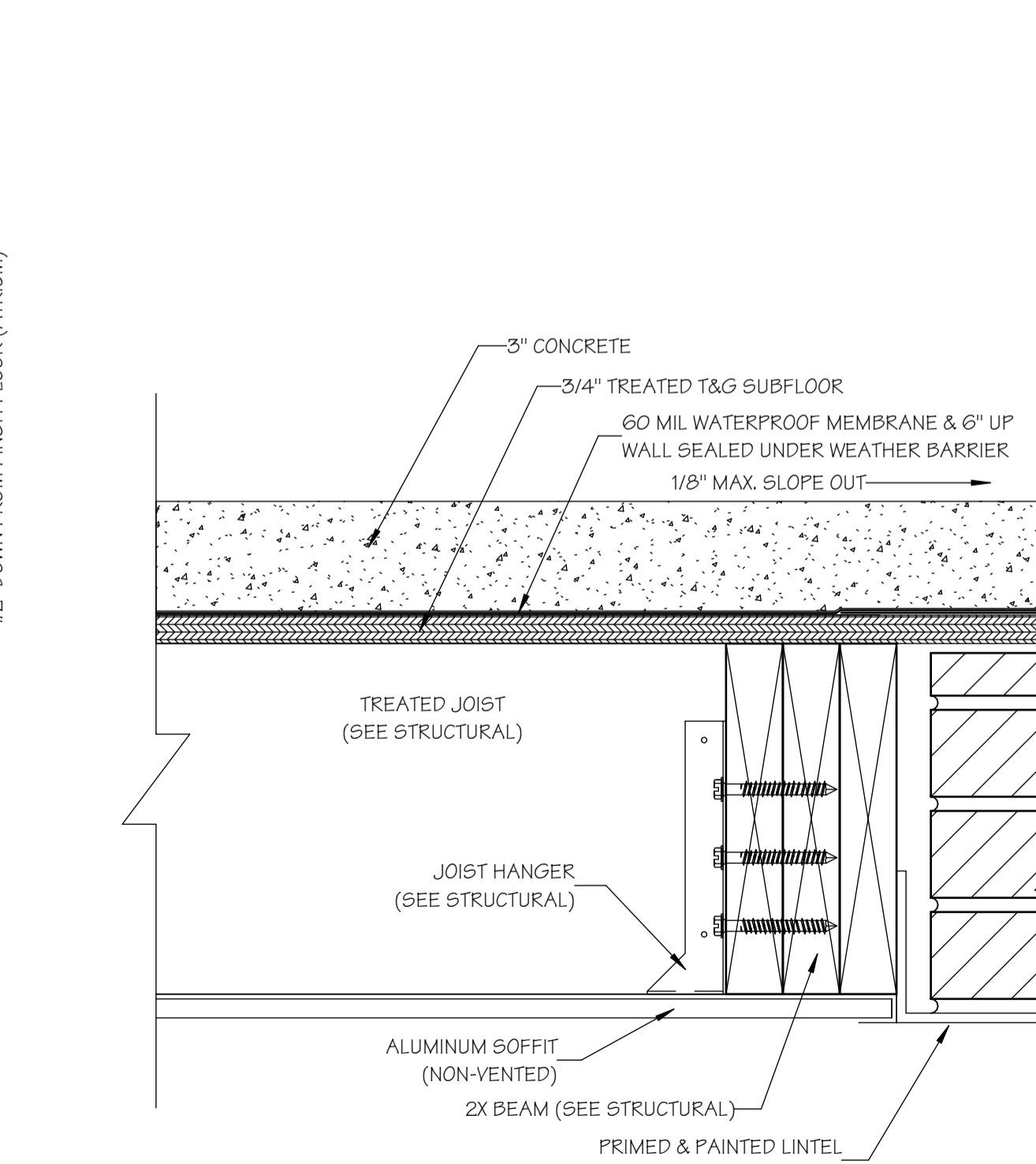

**DECK EDGE FLASHING DETAIL**  
SCALE: 3" = 1'-0"

A4.8B

B

12

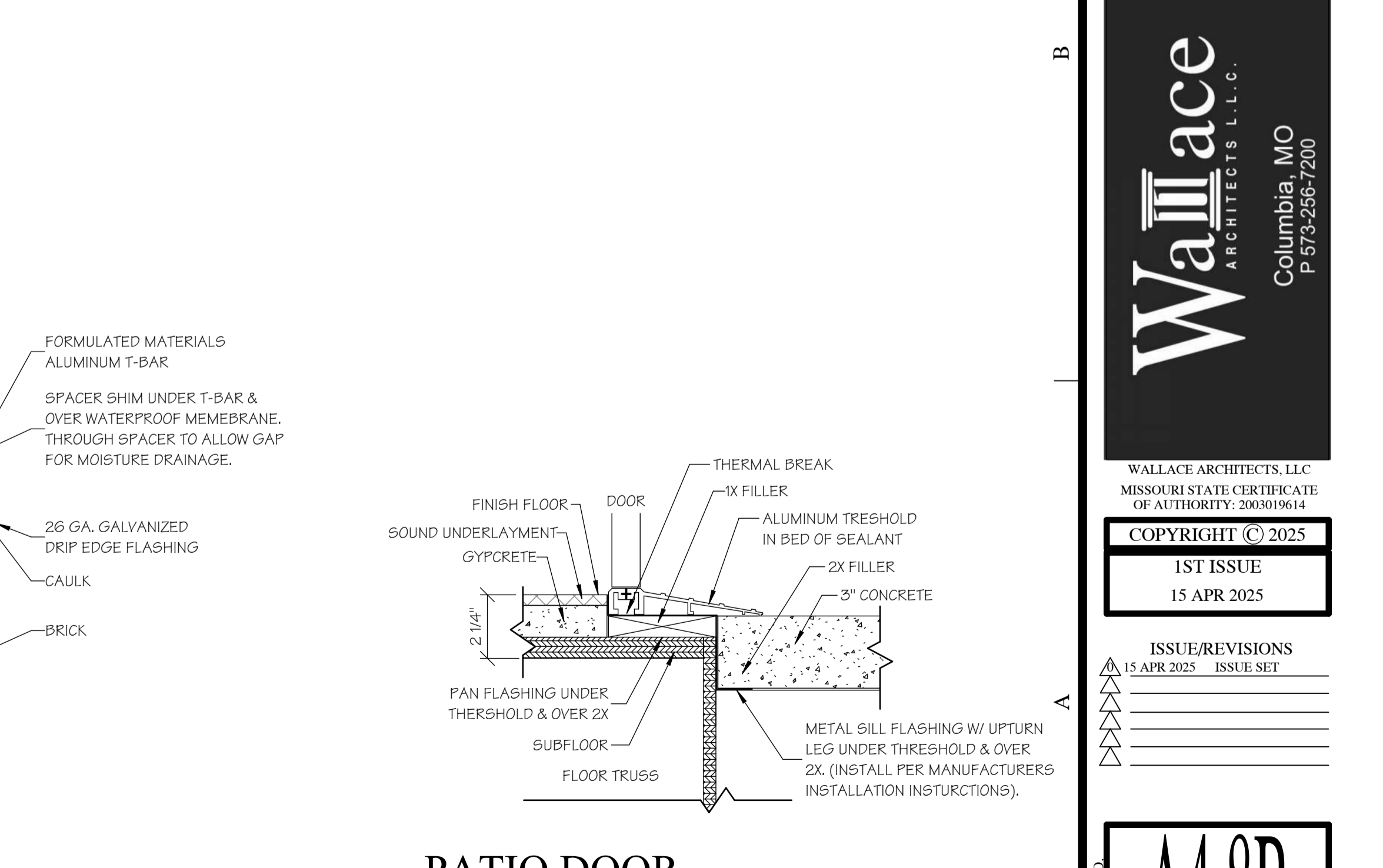

**PATIO DOOR FLASHING DETAIL**  
SCALE: 3" = 1'-0"

A4.8B



15 APR 2025  
M. RANDALL PORTER  
ARCHITECT LICENSE# A-2012006244

ALURA APARTMENTS - VILLAGE AT DISCOVERY PARK  
LEE'S SUMMIT, JACKSON COUNTY, MISSOURI

Wallace  
ARCHITECTS L.L.C.  
Columbia, MO  
P 573-258-7200

WALLACE ARCHITECTS, LLC  
MISSOURI STATE CERTIFICATE OF AUTHORITY: 2003019614

COPYRIGHT © 2025  
1ST ISSUE  
15 APR 2025

ISSUE/REVISIONS  
15 APR 2025 ISSUE SET

A4.8B

JOB NO.  
4938

ISSUE SET

Design No. L512

Unrestrained Assembly Rating — 1 Hr.  
Finish Rating — 21 Min. or (16 Min. See Item 5A)  
This design was evaluated using a load design method other than the Limit States Design Method (e.g., Working Stress Design Method). For jurisdictions employing the Limit States Design Method, such as Canada, a load restriction factor shall be used — See Guide BXXVY or BXXVZ.

\* Indicates such products shall bear the UL or cUL Certification Mark for jurisdictions employing the UL or cUL Certification (such as Canada), respectively.

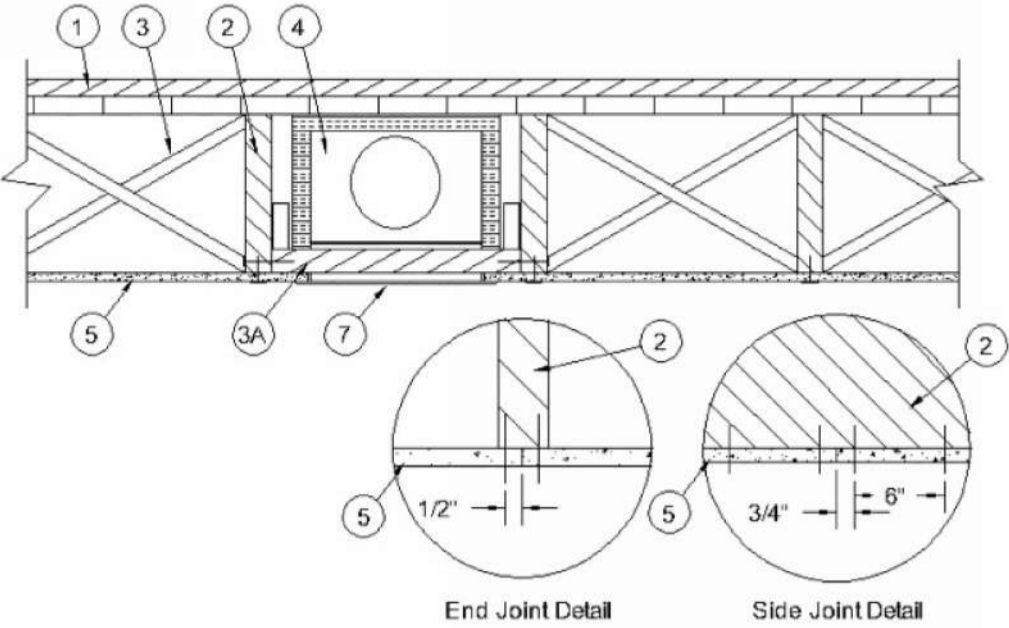

1. Flooring Systems — The flooring system shall consist of one of the following:  
System No. 1  
Subflooring — Min 1 by 6 in. T & G lumber fastened diagonally to joists, or min 15/32 in. thick wood structural panels, min grade "C-D" or "Sheathing". Face grain of plywood or strength axis of panels to be perpendicular to the joists with joints staggered.  
Vapor Barrier — Nom 0.010 in. thick commercial resin-sized building paper.  
Finish Flooring — Min 1 by 3 in. T & G and end matched laid perpendicular to joists, or 19/32 in. plywood, min grade "Underlayment". Face grain of plywood to be perpendicular to joists with joints staggered.

System No. 2  
Subflooring — Min 15/32 in. thick wood structural panels, min grade "C-D" or "Sheathing". Face grain of plywood or strength axis of panels to be perpendicular to the joists with joints staggered.  
Vapor Barrier — (Optional) — Nom 0.010 in. thick commercial asphalt saturated felt.  
Finish Flooring - Floor Topping Mixture\* — Min 3/4 in. thickness of floor topping mixture having a minimum compressive strength of 1800 psi. Refer to manufacturer's instructions accompanying the material for specific mix design.  
UNITED STATES GYPSUM CO — Types LRK, HSLRK, CSD

USG MEXICO S A DE C V — Types LRK, HSLRK, CSD

Floor Mat Materials\* — (Optional) — Floor mat material loose laid over the subfloor. Refer to manufacturer's instructions regarding the minimum thickness of floor topping over each floor mat material.  
UNITED STATES GYPSUM CO — Types SAM, LEVELROCK® Brand Sound Reduction Board, LEVELROCK® Brand Floor Underlayment SRM-25

Alternate Floor Mat Materials\* — (Optional) — Nom 3/8 in. thick floor mat material loose laid over the subfloor. Floor topping thickness shall be as specified under Floor Topping Mixture.  
GRASSWORK L L C — Type SC50

System No. 3  
Subflooring — Min 19/32 in. thick wood structural panels, min grade "C-D" or "Sheathing". Face grain of plywood or strength axis of panels to be perpendicular to the joists with joints staggered.  
Floor Mat Materials\* — (Optional) — Floor mat material nominal 5/64 in. (2 mm) thick adhered to subfloor with Hacker Floor Primer. Primer to be applied to the surface of the mat prior to the placement of a min 1-1/4 in. (32 mm) of floor-topping mixture.  
HACKER INDUSTRIES INC — Type Hacker Sound-Mat

Alternate Floor Mat Materials — (Optional) — Floor mat material nominal 1/4 in. (6 mm) thick adhered to subfloor with Hacker Floor Primer. Primer to be applied to the surface of the mat prior to the placement of a min 1-1/4 in. (32 mm) of floor-topping mixture.  
HACKER INDUSTRIES INC — Type Hacker Sound-Mat II.

Alternate Floor Mat Materials — (Optional) — Floor mat material nominal 1/8 in. (3 mm) thick loose laid over the subfloor. Floor topping thickness shall be a min of 3/4 in. (19 mm)  
HACKER INDUSTRIES INC — FIRM-FILL SCM 125

Alternate Floor Mat Materials — (Optional) — Floor mat material nominal 1/4 in. (6 mm) thick loose laid over the subfloor. Floor topping thickness shall be a min of 1 in. (25 mm)  
HACKER INDUSTRIES INC — Type FIRM-FILL SCM 250, Quiet Quirl 55/025

Alternate Floor Mat Materials — (Optional) — Floor mat material nominal 3/8 in. (10 mm) thick loose laid over the subfloor. Floor topping thickness shall be a min of 1-1/4 in. (32 mm)  
HACKER INDUSTRIES INC — FIRM-FILL SCM 400, Quiet Quirl 60/040

Alternate Floor Mat Materials — (Optional) — Floor mat material nominal 3/4 in. (19 mm) thick loose laid over the subfloor. Floor topping thickness shall be a min of 1-1/2 in. (38 mm)  
HACKER INDUSTRIES INC — Type FIRM-FILL SCM 750, Quiet Quirl 65/075

Metal Lath (Optional) — For use with 3/8 in. (10 mm) floor mat materials, 3/8 in. expanded steel diamond mesh, 3.4 lbs/sq yd placed over the floor mat material. Hacker Floor Primer to be applied prior to the placement of the metal lath. When metal lath is used, floor topping thickness a nom 1-1/4 in. over the floor mat.

Finish Flooring — Floor Topping Mixture\* — Min 3/4 in. thickness of floor topping mixture having a min compressive strength of 1100 psi. Mixture shall consist of 6.8 gal of water to 80 lbs of floor topping mixture to 1.9 cu ft of sand.

HACKER INDUSTRIES INC — Firm-Fill Gypsum Concrete, Firm-Fill 2010, Firm-Fill 3310, Firm-Fill 4010, Firm-Fill High Strength, Gyp-Span Radiant

System No. 4  
Subflooring — Min 15/32 in. thick wood structural panels, min grade "C-D" or "Sheathing". Face grain of plywood or strength axis of panels to be perpendicular to the joists with joints staggered.  
Vapor Barrier — (Optional) — Nom 0.030 in. thick commercial asphalt saturated felt.  
Finish Flooring — Floor Topping Mixture\* — Min 1-1/2 in. thickness of floor topping mixture having a min compressive strength of 1000 psi and a cast density of 100 plus or minus 5 pcf. Foam concentrate mixed 40:1 by volume with water and expanded at 100 psi through nozzle. Mixture shall consist of 1.2 cu feet of preformed foam concentrate to 94 lbs Type I Portland cement, 300 lbs of sand with 5-1/2 gal of water.  
ELASTIZELL CORP OF AMERICA — Type FF

System No. 5  
Subflooring — Min 15/32 in. thick wood structural panels, min grade "C-D" or "Sheathing". Face grain of plywood or strength axis of panels to be perpendicular to the joists with joints staggered.  
Vapor Barrier (Optional) — Nom 0.030 in. thick commercial asphalt saturated felt.

Finish Flooring — Floor Topping Mixture\* — Min 1-1/2 in. thickness of floor topping mixture having a min compressive strength of 1000 psi and a cast density of 100 plus or minus 5 pcf. Foam concentrate mixed 40:1 by volume with water and expanded at 100 psi through nozzle. Mixture shall consist of 1.2 cu feet of preformed foam concentrate to 94 lbs Type I Portland cement, 300 lbs of sand with 5-1/2 gal of water.

ARJIX INDUSTRIES — Floor Topping Mixture

System No. 6  
Deleted.

System No. 7  
Subflooring — Min 19/32 in. thick wood structural panels, min grade "C-D" or "Sheathing". Face grain of plywood or strength axis of panels to be perpendicular to the joists with joints staggered.  
Vapor Barrier — (Optional) — Nom 0.030 in. thick commercial asphalt saturated felt.  
Finish Flooring — Floor Topping Mixture\* — Min 3/4 in. thickness of floor topping mixture having a min compressive strength of 1000 psi. Mixture shall consist of 5 to 8 gal of water to 80 lbs of floor topping mixture to 2.1 cu ft of sand.  
ULTRA QUIET FLOORS — UQF-A, UQF-Super Blend, UQF-Plus 2000

System No. 8  
Subflooring — Min 15/32 in. wood structural panels, min grade "C-D" or "Sheathing". Face grain of plywood or strength axis of panels to be perpendicular to joists with joints staggered.  
Vapor Barrier — (Optional) — Nom 0.030 in thick commercial asphalt saturated felt.  
Finish Flooring — Floor Topping Mixture\* — Min 3/4 in. thickness of floor topping mixture having a minimum compressive strength of 1500 psi. Refer to manufacturer's instructions accompanying the material for specific mix design.  
MAXXON CORP — Type Maxxon Standard and Maxxon High Strength

Floor Mat Materials\* — (Optional) — Floor mat material loose laid over the subfloor. Refer to manufacturer's instructions regarding the minimum thickness of floor topping over each floor mat material.  
MAXXON CORP — Type Encapsulated Sound Mat.

Floor Mat Reinforcement — (Optional) Refer to manufacturer's instructions regarding minimum thickness of floor topping for use with floor mat reinforcement.  
Metal Lath (Optional) — 3/8 in. expanded galvanized steel diamond mesh, 3.4 lbs/sq yd loose laid over the floor mat material.

System No. 9  
Subflooring — Min 15/32 in. thick wood structural panels, min grade "C-D" or "Sheathing". Face grain of plywood or strength axis of panels to be perpendicular to the joists with joints staggered.  
Vapor Barrier — (Optional) Nom 0.030 in. thick commercial asphalt saturated felt.  
Finish Flooring — Floor Topping Mixture\* — Min 3/4 in. thickness of floor topping mixture having a minimum compressive strength of 1500 psi. Refer to manufacturer's instructions accompanying the material for specific mix design.  
FORMULATED MATERIALS LLC — Types FR-25, FR-30, and SiteMix

UNITED STATES GYPSUM CO — LeveRock LSC

Alternate Floor Mat Material\* — (Optional) Floor mat material nominal 2 - 9.5 mm thick loose laid over the subfloor. Floor topping thickness shall be a minimum of 3/4 in.

FORMULATED MATERIALS LLC — Types M1, M2, M3, Elite, Duo, R1, and R2

System No. 10  
Subflooring — Min 1 by 6 in. T & G lumber fastened diagonally to joists, or min 15/32 in. thick plywood or 7/16 in. thick oriented strand board (OSB) wood structural panels, min grade "C-D" or "Sheathing". Face grain of plywood or strength axis of panels to be perpendicular to the joists with joints staggered.  
Finish Floor — Mineral and Fiber Board\* — Min 1/2 in. thick, supplied in sizes ranging from 3 ft by 4 ft to 12 ft by 12 ft. All joints to be staggered a min of 12 in. with adjacent sub-floor joints.  
HOMASOTE CO — Type 440-32 Mineral and Fiber Board

System No. 11  
Subflooring — Min 15/32 in. thick wood structural panels, min grade "C-D" or "Sheathing". Face grain of plywood or strength axis of panels to be perpendicular to the joists with joints staggered.  
Vapor Barrier — (Optional) — Nom 0.030 in. thick commercial asphalt saturated felt.

Finish Flooring — Floor Topping Mixture\* — Min 3/4 or 1 in. thickness of floor topping mixture for 19/32 or 15/32 in. thick wood structural panels respectively, having a min compressive strength of 1000 psi. Refer to manufacturer's instructions accompanying the material for specific mix design.  
ARCOSA SPECIALTY MATERIALS — AccuCrete® Types NexGen, Green, Prime and PrePout, AccuRadiant®, AccuLevel® Types G40, G50 and S230

UNITED STATES GYPSUM CO — LeveRock LSC

Alternate Floor Mat Material\* — (Optional) - Floor mat material nominal 2 - 9.5 mm thick loose laid over the subfloor. Floor topping shall be a min of 3/4 in. or 1 in. thickness of floor topping mixture for 19/32 or 15/32 in. thick wood structural panels respectively.  
ARCOSA SPECIALTY MATERIALS — AccuQuiet® Types D13, D-18, D25, DX38, EM.125, EM.125S, EM.250, EM.250S, EM.375, EM.375S, EM.750, and EM.750S.

System No. 12  
Subflooring — 15/32 or 19/32 in. thick wood structural panels, min grade "C-D" or "Sheathing". Face grain of plywood or strength axis of panels to be perpendicular to joists with joints staggered.  
Vapor Barrier — (Optional) — Nom 0.030 in. thick commercial asphalt saturated felt.  
Finish Flooring — Floor Topping Mixture\* — Min 3/4 or 1 in. thickness of floor topping mixture for 19/32 or 15/32 in. thick wood structural panels respectively, having a min compressive strength of 2100 psi. Refer to manufacturer's instructions accompanying the material for specific mix design.

System No. 13  
Subflooring — Min 15/32 in. thick wood structural panels, min grade "C-D" or "Sheathing". Face grain of plywood or strength axis of panels to be perpendicular to the joists with joints staggered.  
Vapor Barrier — (Optional) - Commercial asphalt saturated felt, 0.030 in. thick.  
Finish Flooring\* — Min 3/4 in. thickness of any Floor Topping Mixture bearing the UL Classification Marking as to Fire Resistance. See Floor- and Roof-Topping Mixtures (CCOX) category for names of Classified Companies.  
Floor Mat Materials\* — (Optional) — Nom. 1/4 in. thick loose laid over the subfloor. Floor topping thickness shall be a minimum of 3/4 in.  
KEENE BUILDING PRODUCTS CO INC — Type Quiet Quirl 55/025 and Quiet Quirl 55/025 N

Alternate Floor Mat Materials\* — (Optional) — Floor mat material Nom. 3/8 in. thick loose laid over the subfloor. Floor topping thickness shall be a minimum of 1 in.  
KEENE BUILDING PRODUCTS CO INC — Type Quiet Quirl 60/040 and Quiet Quirl 60/040 N

Alternate Floor Mat Materials\* — (Optional) — Floor mat material Nom. 3/4 in. thick loose laid over the subfloor. Floor topping thickness shall be a minimum of 1-1/2 in.  
KEENE BUILDING PRODUCTS CO INC — Type Quiet Quirl 65/075, Quiet Quirl 65/075 N

Alternate Floor Mat Materials\* — (Optional) — Floor mat material Nom. 1/8 in. thick loose laid over the subfloor. Floor topping thickness shall be a minimum of 3/4 in.  
KEENE BUILDING PRODUCTS CO INC — Type Quiet Quirl 52/013 and Quiet Quirl 52/013 N

Alternate Floor Mat Materials\* — (Optional) — Floor mat material Nom. 1/4 in. entangled net core with a compressible fabric attached to the bottom loose laid over the subfloor. Floor topping thickness shall be a minimum of 1 in.  
KEENE BUILDING PRODUCTS CO INC — Quiet Quirl 55/025 MT and Quiet Quirl 55/025 N MT

System No. 14  
Subflooring — Min 23/32 in. thick T&G wood structural panels, min grade "Underlayment" or "Single-Floor". Face grain of plywood or strength axis of panels to be perpendicular to the trusses with end joints staggered 4 ft. Panels secured to trusses with construction adhesive and No. 6d ringed shank nails spaced 12 in. OC along each truss. Staples having equal or greater withdrawal and lateral resistance strength may be substituted for the 6d nails.  
Gypsum Board\* — One layer of nom 5/8 in. thick, 4 ft wide gypsum board, installed with long dimension perpendicular to joists. Gypsum board secured with 1 in. long No. 6 Type W bugle head steel screws spaced 12 in. OC and located a min of 1-1/2 in. from side and end joints. The joints of the gypsum board are to be staggered a minimum of 12 inches from the joints of the subfloor.  
GEORGIA-PACIFIC GYPSUM L L C — Type D5

Floor Mat Materials\* — (As an alternate to the single layer gypsum board) — Floor mat material loose laid over the subfloor.  
MAXXON CORP — Type Encapsulated Sound Mat.

Gypsum Board\* — (For use when floor mat is used) Two layers of nom 5/8 in. thick, 4 ft wide gypsum board, installed with long dimension perpendicular to joists on top of the floor mat material. Gypsum board secured to each other with 1 in. long No. 6 Type G bugle head steel screws spaced 12 in. OC and located a min of 1-1/2 in. from side and end joints. The joints of the gypsum board are to be staggered a minimum of 12 inches in between layers and from the joints of the subfloor.  
GEORGIA-PACIFIC GYPSUM L L C — Type D5

System No. 15  
Subflooring — Min 15/32 in. thick wood structural panels, min grade "C-D" or "Sheathing". Face grain of plywood or strength axis of panels to be perpendicular to the joists with joints staggered.  
Vapor Barrier — (Optional) — Nom 0.030 in. thick commercial asphalt saturated felt.  
Finish Flooring — Floor Topping Mixture\* — Min 3/4 or 1 in. thickness of floor topping mixture for 19/32 or 15/32 in. thick wood structural panels respectively, having a min compressive strength of 1000 psi. Refer to manufacturer's instructions accompanying the material for specific mix design.  
DEPENDABLE LLC — GSL M3.4, GSL K2.6, GSL CSD and GSL RH

UNITED STATES GYPSUM CO — LeveRock LSC

Floor Mat Materials\* — (Optional) — Nom. 1/4 in. thick loose laid over the subfloor. Floor topping thickness shall be a minimum of 3/4 in.  
KEENE BUILDING PRODUCTS CO INC — Type Quiet Quirl 55/025 and Quiet Quirl 55/025 N

Alternate Floor Mat Materials\* — (Optional) — Floor mat material Nom. 3/8 in. thick loose laid over the subfloor. Floor topping thickness shall be a minimum of 1 in.

KEENE BUILDING PRODUCTS CO INC — Type Quiet Quirl 60/040 and Quiet Quirl 60/040 N

Alternate Floor Mat Materials\* — (Optional) — Floor mat material Nom. 3/4 in. thick loose laid over the subfloor. Floor topping thickness shall be a minimum of 1-1/2 in.  
KEENE BUILDING PRODUCTS CO INC — Type Quiet Quirl 65/075, Quiet Quirl 65/075 N

Alternate Floor Mat Materials\* — (Optional) — Floor mat material Nom. 1/8 in. thick loose laid over the subfloor. Floor topping thickness shall be a minimum of 3/4 in.  
KEENE BUILDING PRODUCTS CO INC — Type Quiet Quirl 52/013 and Quiet Quirl 52/013 N

Alternate Floor Mat Materials\* — (Optional) — Floor mat material Nom. 1/4 in. entangled net core with a compressible fabric attached to the bottom loose laid over the subfloor. Floor topping thickness shall be a minimum of 1 in.

KEENE BUILDING PRODUCTS CO INC — Quiet Quirl 55/025 MT and Quiet Quirl 55/025 N MT

System No. 16  
Subflooring — Min 1 by 6 in. T & G lumber fastened diagonally to joists, or min 15/32 in. thick wood structural panels, min grade "C-D" or "Sheathing". Face grain of plywood or strength axis of panels to be perpendicular to the joists with joints staggered.

Finish Flooring\* — Floor Topping Materials — Min 3/4 in. to 1-1/2 in. thickness of any Floor Topping Mixture bearing the UL Classification Marking as to Fire Resistance with a minimum compressive strength of 1500 psi. See Floor- and Roof-Topping Mixtures (CCOX) category for names of Classified Companies.

Floor Mat Materials\* — (Optional) — Floor mat material nominal 1/8 in. to 3/4 in. thick. Loose laid over the subfloor. When used, Acousti-for CSM (crack suppression mat) is loose laid over the floor mat material. Floor topping material thickness is dependent on thickness of floor mat used.  
WALFORD INDUSTRIES INC — Type Acousti-for, Acousti-for CSM. Floor topping thickness depends on products used as follows:

Acousti-for (1/8 in. thick) - Floor topping thickness shall be a minimum of 3/4 in.

Acousti-for (1/4 in. thick) - Floor topping thickness shall be a minimum of 1 in.

Acousti-for (3/8 in. thick) - Floor topping thickness shall be a minimum of 1 in.

Acousti-for (3/4 in. thick) - Floor topping thickness shall be a minimum of 1-1/2 in.

Metal Lath — (Optional) — Expanded steel diamond mesh, 2.5 lb / sq yd loose laid over floor mat material.

Fiberglass Mesh Reinforcement — (Optional) — Coated non-woven glass fiber mesh grid loose laid over floor mat material.

System No. 17  
Subflooring — Min 1 by 6 in. T & G lumber fastened diagonally to joists, or min 15/32 in. thick wood structural panels, min grade "C-D" or "Sheathing". Face grain of plywood or strength axis of panels to be perpendicular to the joists with joints staggered.

Finish Flooring - Floor Topping Mixture\* — Min 1 in. thickness of floor topping mixture having a min compressive strength of 4500 psi. Refer to manufacturer's instructions accompanying the material for specific mix design.  
SKA DEUTSCHLAND GMBH — Type SCHONOX AP Rapid Plus

Subflooring — Min 1 by 6 in. T & G lumber fastened diagonally to joists, or min 15/32 in. thick wood structural panels, min grade "C-D" or "Sheathing". Face grain of plywood or strength axis of panels to be perpendicular to the joists with joints staggered.

Vapor Barrier — (Optional) - Commercial asphalt saturated felt, 0.030 in. thick.

Vapor Barrier — (Optional) - Nom 0.010 in. thick commercial resin-sized building paper.

Finish Flooring - Floor Topping Mixture\* — Min 3/4 in. thickness of any Floor Topping Mixture bearing the UL Classification Marking as to Fire Resistance. See Floor- and Roof-Topping Mixtures (CCOX) category for names of Classified Companies.

Floor Mat Materials\* — (Optional, Not Shown) - Floor mat material loose laid over the subfloor. Refer to manufacturer's instructions regarding the minimum thickness of floor topping over each floor mat material.

LOW & BONAR INC — EnkaSonic® by Colbond a member of the Low & Bonar group Types 125, 250, 250 Plus, 400, 400 Plus, 750, and 750 Plus.

Floor Mat Reinforcement — (Optional) - Refer to manufacturer's instructions regarding minimum thickness of floor topping for use with floor mat reinforcement.

Metal Lath — (Optional) — Expanded steel diamond mesh, 2.5 lb / sq yd loose laid over floor mat material.

Fiberglass Mesh Reinforcement — (Optional) — Coated non-woven glass fiber mesh grid loose laid over floor mat material.

2. Wood Joists — Min 2 by 10, spaced 16 in. OC and effectively fireblocked in accordance with local codes.

3. Cross Bridging — Min 1 by 3 in. or min 2 by 10 solid blocking.

3A. Horizontal Bridging — Used in lieu of Item 3 in same joint bay as ceiling damper (Item 4), when ceiling damper is employed. Wood 2 by 4 in., secured between joists with nails.

4. Ceiling Damper\* — (Optional) — Max nom area shall be 198 sq in. Max rectangular size shall be 12 in. wide by 16-1/2 in. long. Max height of damper shall be 8-3/4 in. Aggregate damper openings shall not exceed 99 sq in. per 100 sq ft of ceiling area. Damper installed in accordance with the manufacturers installation instructions provided with the damper. A steel grille (Item 7) shall be installed in accordance with installation instructions.  
AIR BALANCE INC — Type 299 (See Item 5A)

AIR KING VENTILATION PRODUCTS — Series FRAS, Series FRAX, Series FRAKV

CENTRAL VENTILATION SYSTEMS CO L L C — Models C-S/R-HC(A), C-RD-HC(A)

GREENECK FAN CORP — Model CRD-1WJ

METAL-FAB INC — Models MSCDHC, MRCDHC

METAL INDUSTRIES INC — Models CD-S/R-HC, CD-S/R-HC-A, CD-RD-HC, CD-RD-HC-A

NCA MFG INC — Models CD-S/R-HC, CD-S/R-HC-A, CD-RD-HC, CD-RD-HC-A

BRISK MFG INC — Model BMI-50-CRD-S/R-WT

PRICE INDUSTRIES LTD — Models CD-S/R-HC, CD-RD-HC

RUSKIN COMPANY — Model CFD7

UNITED ENERTECH CORP — Models C-S/R-HC(A), C-RD-HC(A)

5. Gypsum Board\* — Nom 1/2 or 5/8 in. thick, 4 ft wide gypsum board, installed with long dimension perpendicular to joists and secured with 5d and 6d cement coated cooler end nails, spaced 6 in. OC, for the 1/2 in. board and 5/8 in. thick board, respectively. Nails spaced 3/4 and 1/2 in. from side and end joints, respectively.  
AMERICAN GYPSUM CO — Types AG-C

CABOT MANUFACTURING ULIC — Type C

CERTAINTED GYPSUM INC — Type C

CGC INC — Types C, IP-X2, IPC-AR

CERTAINTED GYPSUM INC — Type LGFC-C/A

GEORGIA-PACIFIC GYPSUM L L C — Types 5, DAPC, TG-C

NATIONAL GYPSUM CO — Types xXP-C, FSK-C, PSW-C

PABCO BUILDING PRODUCTS L L C, DBA PABCO GYPSUM — Type C or PG-C

PANEL REY S A — Types PRC, PRC2

THAI GYPSUM PRODUCTS PCL — Type C

UNITED STATES GYPSUM CO — Types C, IP-X2, IPC-AR

USG BORAL DRYWALL SFZ LLC — Type C

USG MEXICO S A DE C V — Types C, IP-X2, IPC-AR

5A. Gypsum Board\* — (Finish Rating - 16 min.) Required when Air Balance Inc. Type 299 ceiling damper (Item 4) is installed. Nom 5/8 in. thick, 48 in. wide gypsum board, installed with long dimension perpendicular to joists. Gypsum board secured with 1-7/8 in. long, 6d cement coated nails spaced 6 in. OC with the first nails located 1/2 in. and 3 in. from the board edges.

UNITED STATES GYPSUM CO — Type C

USG BORAL DRYWALL SFZ LLC — Type C

USG MEXICO S A DE C V — Type C

5B. Gypsum Board\* — (As an alternative to Items 5 and 5A) Nom 5/8 in. thick, 48 in. wide gypsum board installed, as described in Items 5 and 5A, with max screw spacing 6 in. OC.

CGC INC — Type ULIX

UNITED STATES GYPSUM CO — ULIX

6. Finishing System — (Not Shown) — Vinyl, dry or premixed joint compound, applied in two coats to joints and screw-heads. Nom 2 in. wide paper tape embedded in first layer of compound over all joints. As an alternate, nom 3/32 in. thick veneer plaster may be applied to the entire surface of gypsum board.

7. Grille — Steel grille, installed in accordance with the installation instructions provided with the ceiling damper.

8. Discrete Products Installed in Air-handling Spaces\* — Automatic Balancing Valve/Damper — (Not Shown - Optional) — For use with Item 4, Ruskin Company's Model CFD7 damper (CABS). Ceiling damper to be provided with plenum box per damper manufacturer's instructions with side outlet only. Entire assembly to be installed into any UL Class 0 or Class 1 flexible air duct in accordance with the instructions provided by the automatic balancing valve/damper manufacturer.

METAL INDUSTRIES INC — Model ABV-4, ABV-5, ABV-6

\* Indicates such products shall bear the UL or cUL Certification Mark for jurisdictions employing the UL or cUL Certification (such as Canada), respectively.

Last Updated on 2021-06-09

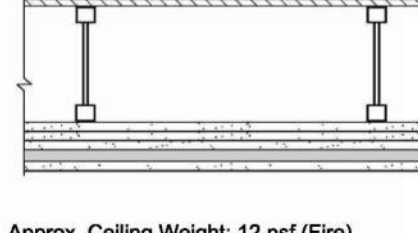
GA FILE NO. RC 2750	GENERIC	2 HOUR FIRE
<b>GYPSUM WALLBOARD, RIGID FURRING CHANNELS, WOOD JOISTS OR WOOD I-JOISTS, ROOF COVERING</b>		
<b>Fire Design:</b> Base layer 5/8" type X gypsum wallboard applied at right angles to either 2 x 8 wood joists or 8-1/2" deep wood I-joists 24" o.c. with 1-1/4" Type W screws 12" o.c. Second layer 5/8" type X gypsum wallboard applied at right angles to joists or I-joists with 2" Type W screws 12" o.c. Third layer 5/8" type X gypsum wallboard applied at right angles to joists or I-joists with 2-1/2" Type W screws 12" o.c. Hat-shaped rigid furring channels 24" o.c. applied at right angles to joists or I-joists over third layer with two 2-1/2" long Type W screws at each joint or I-joint. Face layer 5/8" type X gypsum wallboard applied at right angles to furring channels with 1-1/8" Type S screws 12" o.c. Wood joists or I-joists supporting 3/4" T&G edge plywood applied at right angles to joists or I-joists with 8d nails 6" o.c. at joints and 12" at intermediate joists or I-joists. Appropriate roof covering. Second layer joints offset 24" from base layer joints. Third layer joints offset 12" from second layer joints.		
 Approx. Ceiling Weight: 12 psf (Fire) Fire Test: UL F4024, Q09K26545, 4-27-01; UL F4042, Q09K11206, 3-19-03; UL Design L556; ULC Design M514		

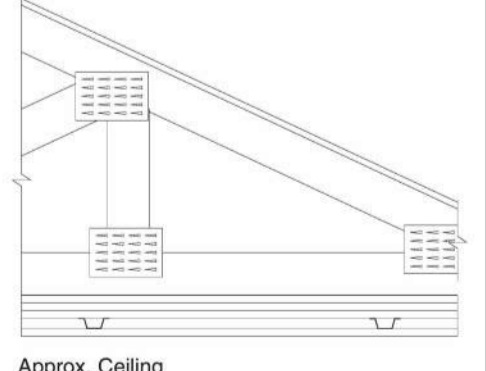
GA FILE NO. RC 2751	GENERIC	2 HOUR FIRE
<b>WOOD ROOF TRUSSES, GYPSUM WALLBOARD, RIGID FURRING CHANNELS</b>		
<b>Base layer 1/4" type X gypsum wallboard applied at right angles to wood roof trusses 24" o.c. with 11/4" Type W drywall screws 12" o.c. Second layer 1/4" type X gypsum wallboard applied at right angles to trusses with 2" Type W drywall screws 12" o.c. Second layer joints offset 24" from base layer joints. Third layer 1/4" type X gypsum wallboard applied at right angles to trusses with 2 1/2" Type W drywall screws 12" o.c. Third layer joints offset 12" from second layer joints. Hat-shaped rigid furring channels 24" o.c. applied at right angles to trusses over third layer with two 2 1/2" long Type W drywall screws at each truss. Face layer 1/4" type X gypsum wallboard applied at right angles to furring channels with 11/4" Type S drywall screws 12" o.c. Wood trusses supporting 3/4" T &amp; G edge wood structural panels applied at right angles to trusses with 8d nails 6" o.c. at joints and 12" at intermediate I-joists. Appropriate roof covering. Ceiling provides two-hour fire-resistance protection for wood framing.</b>		
 Approx. Ceiling Weight: 12 psf Fire Test: UL F4024, Q09K26545, 4-27-01; UL Design L556		

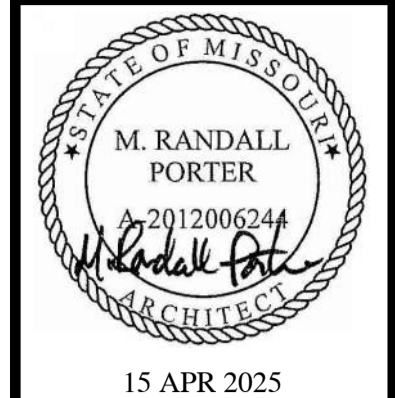

15 APR 2025  
M. RANDALL PORTER  
ARCHITECT LICENSE#  
A-2012006244

ALURA APARTMENTS - VILLAGE AT DISCOVERY PARK  
LEE'S SUMMIT, JACKSON COUNTY, MISSOURI



WALLACE ARCHITECTS, LLC  
MISSOURI STATE CERTIFICATE  
OF AUTHORITY: 2003019614

COPYRIGHT © 2025  
1ST ISSUE  
15 APR 2025

ISSUE/REVISIONS  
15 APR 2025 ISSUE SET  
\_\_\_\_\_  
\_\_\_\_\_  
\_\_\_\_\_  
\_\_\_\_\_  
\_\_\_\_\_

A5.0B  
JOB NO.  
4938  
4/23/2025 R0023-1.XXX

ISSUE SET

Design No. L550

Unretained Assembly Rating — 1 Hr.

**Finish Rating — 23 Min (See Items 5 or 5A and 7), 20 Min. (See Items 6E and 7A)**  
This design was evaluated using a load design method other than the Limit States Design Method (e.g., Working Stress Design Method). For jurisdictions employing the Limit States Design Method, such as Canada, a load restriction factor shall be used — See Guide BXUV or BXUV2

\* Indicates such products shall bear the UL or cUL Certification Mark for jurisdictions employing the UL or cUL Certification (such as Canada), respectively.

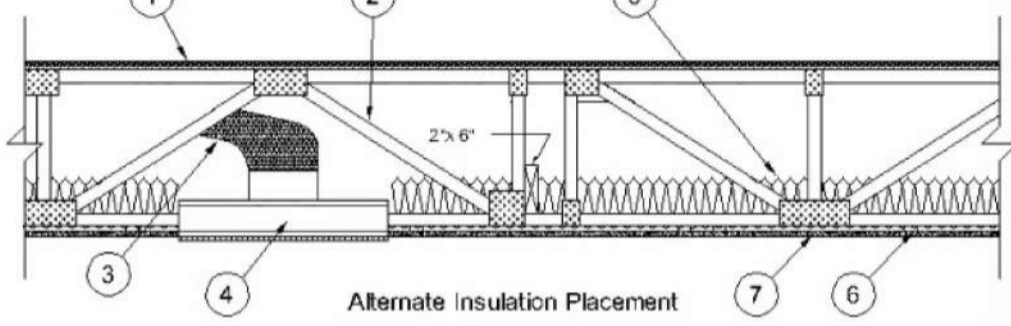
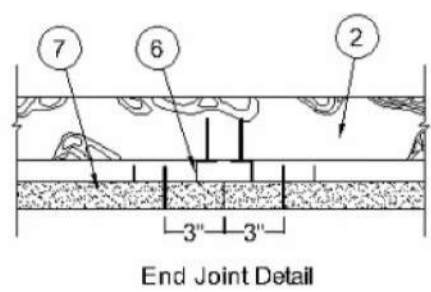
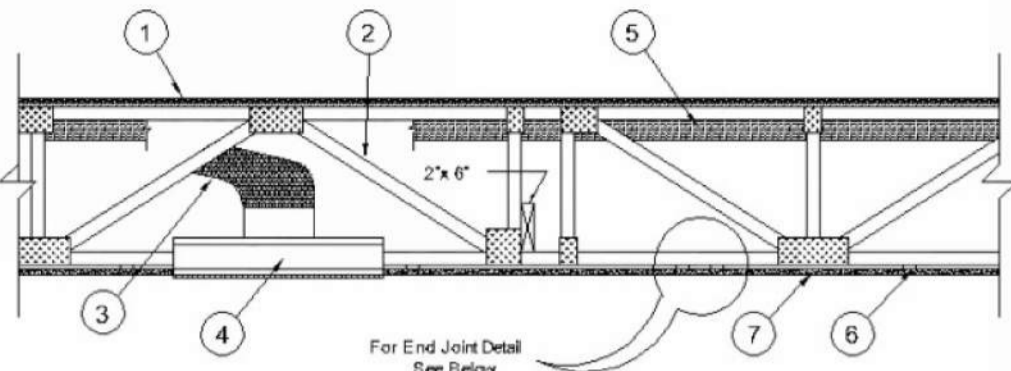

1. **Flooring System** — The flooring system shall consist of one of the following:

**Subflooring** — Nom 23/32 in. thick wood structural panels installed perpendicular to trusses with end joints staggered. Plywood or panels secured to trusses with construction adhesive and No. 6d ringed shank nails, spaced 12 in. OC along each truss. Staples having equal or greater withdrawal and lateral resistance strength may be substituted for the 6d nails.

**Vapor Barrier** — (Optional) — Nom 0.030 in. thick commercial asphalt saturated felt.

**Finish Flooring** — Min 1/4 in. T & G lumber fastened diagonally to trusses, or min 15/32 in. plywood, min grade "Underlayment" or "Sturd-I-Floor" with T & G edges and conforming to P-81 specifications, or nonveneer APA rated Sturd-I-Floor, T & G panels per APA specifications P8P-108. Face grain of plywood to be perpendicular to trusses with joints staggered.

**System No. 2**

**Subflooring** — Nom 23/32 in. thick wood structural panels installed perpendicular to trusses with end joints staggered. Plywood or panels secured to trusses with construction adhesive and No. 6d ringed shank nails, spaced 12 in. OC along each truss. Staples having equal or greater withdrawal and lateral resistance strength may be substituted for the 6d nails.

**Vapor Barrier** — (Optional) — Nom 0.030 in. thick commercial asphalt saturated felt.

**Finish Flooring** — **Floor Topping Mixture** — Min 3/4 in. thickness of floor topping mixture having a minimum compressive strength of 1800 psi. Refer to manufacturer's instructions accompanying the material for specific mix design.

USG MEXICO S A DE CV — Types LXR, HSLR, CSD

**Floor Mat Materials\*** — (Optional) — Floor mat material loose laid over the subfloor. Refer to manufacturer's instructions regarding the minimum thickness of floor topping over each floor mat material.

**UNITED STATES GYPSUM CO** — Types SAM, LEVELROCK® Brand Sound Reduction Board, LEVELROCK® Brand Floor Underlayment SRM-25

**Alternate Floor Mat Materials\*** — (Optional) — Floor mat material loose laid over the subfloor. Refer to manufacturer's instructions regarding minimum thickness of floor topping over floor mat.

GRASSWORK L L C — SC Types

**System No. 3**

**Structural Cement-Fiber Units\*** — Nom 3/4 in. thick, with long edges tongue and grooved. Long dimension of panels to be perpendicular to wood trusses with end joints staggered a min of 2 ft and centered over the trusses. Panels secured to wood trusses with 1-5/8 in. long, No. 8, self-countersinking wood screw spaced a max of 12 in. OC in the field with a screw located 1 in. and 2 in. from each edge, and 8 in. OC on the perimeter with a screw located 2 in. from each edge, located 1/2 in. from the end edges of the panel.

**UNITED STATES GYPSUM CO** — Type STRUCTO-CRETE or USSGP

**Finish Flooring\*** — **Floor Topping Mixture** — Min 3/4 in. thickness of floor topping mixture having a minimum compressive strength of 1800 psi. Refer to manufacturer's instructions accompanying the material for specific mix design.

**UNITED STATES GYPSUM CO** — Types LXR, HSLR, CSD

USG MEXICO S A DE CV — Types LXR, HSLR, CSD

**Floor Mat Materials\*** — (Optional) — Floor mat material loose laid over the subfloor. Refer to manufacturer's instructions regarding the minimum thickness of floor topping over each floor mat material.

**UNITED STATES GYPSUM CO** — Types SAM, LEVELROCK® Brand Sound Reduction Board, LEVELROCK® Brand Floor Underlayment SRM-25

**System No. 4**

**Structural Cement-Fiber Units\*** — Nom 3/4 in. thick, with long edges tongue and grooved. Long dimension of panels to be perpendicular to wood trusses with end joints staggered a min of 2 ft and centered over the trusses. Panels secured to wood trusses with 1-5/8 in. long, No. 8, self-countersinking wood screw spaced a max of 12 in. OC in the field with a screw located 1 in. and 2 in. from each edge, and 8 in. OC on the perimeter with a screw located 2 in. from each edge, located 1/2 in. from the end edges of the panel.

**UNITED STATES GYPSUM CO** — Types STRUCTO-CRETE or USSGP

**System No. 5**

**Subflooring** — Min 23/32 in. thick plywood with T & G edges along the 8 ft sides and exterior glue or nonveneer APA Sturd-I-Floor T & G panels per APA specifications P8P 108. Face grain of plywood or strength axis of panel to be perpendicular to trusses with joints staggered 4 ft. Plywood or panels secured to trusses with construction adhesive and No. 6d ring shank nails spaced 12 in. OC along each truss. Staples having equal or greater withdrawal and lateral resistance strength may be substituted for the 6d nails.

**Floor Mat Materials\*** — (Optional) — Floor mat material nom 5/64 in. (2 mm) thick adhered to subfloor with Hacker Floor Primer. Primer to be applied to the surface of the mat prior to the placement of a min 1 in. of floor-topping mixture.

HACKER INDUSTRIES INC — Type Hacker Sound-Mat

**Alternate Floor Mat Materials** — (Optional) — Floor mat material nom 1/4 in. (6 mm) thick adhered to subfloor with Hacker Floor Primer. Primer to be applied to the surface of the mat prior to the placement of a min 1-1/4 in. (32 mm) of floor-topping mixture.

HACKER INDUSTRIES INC — Type Hacker Sound-Mat II

**Alternate Floor Mat Materials** — (Optional) — Floor mat material nom 1/8 in. (3 mm) thick loose laid over the subfloor. Floor topping thickness shall be a min of 3/4 in. (19 mm).

HACKER INDUSTRIES INC — FIRM-FILL SCM 125

**Alternate Floor Mat Materials** — (Optional) — Floor mat material nom 1/4 in. (6 mm) thick loose laid over the subfloor. Floor topping thickness shall be a min of 1 in. (25 mm).

HACKER INDUSTRIES INC — Type FIRM-FILL SCM 250, Quiet Quil 55/025

**Alternate Floor Mat Materials** — (Optional) — Floor mat material nom 3/8 in. (10 mm) thick loose laid over the subfloor. Floor topping thickness shall be a min of 1-1/4 in. (32 mm).

HACKER INDUSTRIES INC — FIRM-FILL SCM 400, Quiet Quil 60/040

**Alternate Floor Mat Materials** — (Optional) — Floor mat material nom 3/4 in. (19 mm) thick loose laid over the subfloor. Floor topping thickness shall be a min of 1-1/2 in. (38 mm).

HACKER INDUSTRIES INC — Type FIRM-FILL SCM 750, Quiet Quil 65/075

**Metal Lath** — (Optional) — For use with 3/8 in. (10 mm) floor mat materials, 3/8 in. expanded steel diamond mesh, 3/4 lbs/sq yd placed over the floor mat material. Hacker Floor Primer to be applied prior to the placement of the metal lath. When metal lath is used, floor topping thickness a nom 1-1/4 in. over the floor mat.

**Finish Flooring\*** — **Floor Topping Mixture** — Min 3/4 in. thickness of floor topping mixture having a min compressive strength of 1100 psi. Mixture shall consist of 6.6 gal of water to 80 lbs of floor topping mixture to 13.9 cu ft of sand.

HACKER INDUSTRIES INC — Firm-Fill Gypsum Concrete, Firm-Fill 2010, Firm-Fill 3310, Firm-Fill 4010, Firm-Fill High Strength, Gyp-Span Radant

Deleted.

**System No. 6**

**Subflooring** — Min 23/32 in. thick plywood with T & G edges along the 8 ft sides and exterior glue or nonveneer APA Sturd-I-Floor T & G panels per APA specifications P8P 108. Face grain of plywood or strength axis of panel to be perpendicular to trusses with joints staggered 4 ft. Plywood or panels secured to trusses with construction adhesive and No. 6d ring shank nails spaced 12 in. OC along each truss. Staples having equal or greater withdrawal and lateral resistance strength may be substituted for the 6d nails.

**Finish Floor\*** — **Mineral and Fiber Board** — Min 1/2 in. thick, supplied in sizes ranging from 3 ft by 4 ft to 8 ft by 12 ft. All joints to be staggered a min of 12 in. with adjacent sub-floor joints.

HOMASOTE CO — Type 440-32 Mineral and Fiber Board

**System No. 8**

**Subflooring** — Min 23/32 in. thick T & G wood structural panels installed perpendicular to trusses with joints staggered 4 ft. Plywood or nonveneer APA rated panels secured to trusses with construction adhesive and No. 6d ring shank nails spaced 12 in. OC along each truss. Staples having equal or greater withdrawal and lateral resistance strength may be substituted for the 6d nails.

**Vapor Barrier** — (Optional) — Nom 0.030 in. thick commercial asphalt saturated felt.

**Finish Flooring\*** — **Floor Topping Mixture** — Min 1-1/2 in. thickness of floor topping mixture having a min compressive strength of 1000 psi and a cast density of 100 plus or minus 5 pcf. Foam concentrate mixed 40:1 by volume with water and expanded at 100 psi through nozzle. Mixture shall consist of 1.4 cu ft of preformed foam concentrate to 94 lbs Type I Portland cement, 300 lbs of sand with 5-1/2 gal of water.

ELASTIZELL CORP OF AMERICA — Type FF

**System No. 9**

**Subflooring** — Min 23/32 in. thick T & G wood structural panels installed perpendicular to trusses with joints staggered 4 ft. Plywood or nonveneer APA rated panels secured to trusses with construction adhesive and No. 6d ring shank nails spaced 12 in. OC along each truss. Staples having equal or greater withdrawal and lateral resistance strength may be substituted for the 6d nails.

**Vapor Barrier** — (Optional) — Nom 0.030 in. thick commercial asphalt saturated felt.

**Finish Flooring\*** — **Floor Topping Mixture** — Min 1-1/2 in. thickness of floor topping mixture having a min compressive strength of 1000 psi and a cast density of 100 plus or minus 5 pcf. Foam concentrate mixed 40:1 by volume with water and expanded at 100 psi through nozzle. Mixture shall consist of 1.2 cu ft of preformed foam concentrate to 94 lbs Type I Portland cement, 300 lbs of sand with 5.5 gal of water.

AERIX INDUSTRIES — Floor-Topping Mixture

**System No. 10**

**Subflooring** — Min 23/32 in. thick T & G wood structural panels installed perpendicular to trusses with joints staggered 4 ft. Plywood or nonveneer APA rated panels secured to trusses with construction adhesive and No. 6d ring shank nails spaced 12 in. OC along each truss. Staples having equal or greater withdrawal and lateral resistance strength may be substituted for the 6d nails.

**Finish Flooring\*** — **Floor Topping Mixture** — Min 3/4 in. thickness of floor topping mixture having a min compressive strength of 1000 psi. Mixture shall consist of 5 to 8 gal of water to 80 lbs of floor topping mixture to 2.1 cu ft of sand.

ULTRA QUIET FLOORS — Types UQF-A, UQF-Super Blend, UQF-Plus 200

**System No. 11**

**Subflooring** — Nom 23/32 in. thick wood structural panels installed perpendicular to trusses with end joints staggered. Plywood or panels secured to trusses with construction adhesive and No. 6d ringed shank nails, spaced 12 in. OC along each truss. Staples having equal or greater withdrawal and lateral resistance strength may be substituted for the 6d nails.

**Vapor Barrier** — (Optional) — Nom 0.030 in. thick commercial asphalt saturated felt.

**Finish Flooring\*** — **Floor Topping Mixture** — Min 3/4 in. thickness of floor topping mixture having a min compressive strength of 1000 psi. Refer to manufacturer's instructions accompanying the material for specific mix design.

**ARCOSA SPECIALTY MATERIALS** — AccuQuiet® Types NetGen, Green, Prime and PrePour, AccuAdiant®, AccuLevel® Types G40, G50 and S230

**Floor Mat Material\*** — (Optional) — Floor mat material nominal 2 - 9.5 mm thick loose laid over the subfloor. Floor topping shall be a min of 3/4 in.

**ARCOSA SPECIALTY MATERIALS** — AccuQuiet® Types D13, D-18, D25, DX38, EM.125, EM.125S, EM.250, EM.250S, EM.375, EM.375S, EM.750, and EM.750S.

**System No. 12**

**Subflooring** — Nom 23/32 in. thick wood structural panels installed perpendicular to trusses with end joints staggered. Plywood or panels secured to trusses with construction adhesive and No. 6d ringed shank nails, spaced 12 in. OC along each truss. Staples having equal or greater withdrawal and lateral resistance strength may be substituted for the 6d nails.

**Vapor Barrier** — (Optional) — Nom 0.030 in. thick commercial asphalt saturated felt.

**Finish Flooring\*** — **Floor Topping Mixture** — Min 3/4 in. thickness of floor topping mixture having a min compressive strength of 1000 psi. Refer to manufacturer's instructions accompanying the material for specific mix design.

DEPENDABLE LLC — GSL M3.A, GSL K2.G, GSL CSD and GSL RH

**Floor Mat Materials\*** — (Optional) — Nom. 1/4 in. thick loose laid over the subfloor. Floor topping thickness shall be a minimum of 3/4 in.

**KEENE BUILDING PRODUCTS CO INC** — Type Quiet Quil 55/025 and Quiet Quil 55/025 N

**Alternate Floor Mat Materials\*** — (Optional) — Floor mat material Nom. 3/8 in. thick loose laid over the subfloor. Floor topping thickness shall be a minimum of 1 in.

**KEENE BUILDING PRODUCTS CO INC** — Type Quiet Quil 60/040 and Quiet Quil 60/040 N

**Alternate Floor Mat Materials\*** — (Optional) — Floor mat material Nom. 3/4 in. thick loose laid over the subfloor. Floor topping thickness shall be a minimum of 1-1/2 in.

**KEENE BUILDING PRODUCTS CO INC** — Type Quiet Quil 65/075, Quiet Quil 65/075 N

**Alternate Floor Mat Materials\*** — (Optional) — Floor mat material Nom. 1/8 in. thick loose laid over the subfloor. Floor topping thickness shall be a minimum of 3/4 in.

**KEENE BUILDING PRODUCTS CO INC** — Type Quiet Quil 52/013 and Quiet Quil 52/013 N

**Alternate Floor Mat Materials\*** — (Optional) — Floor mat material Nom. 1/4 in. entangled net core with a compressible fabric attached to the bottom loose laid over the subfloor. Floor topping thickness shall be a minimum of 1 in.

**KEENE BUILDING PRODUCTS CO INC** — Quiet Quil 55/025 MT and Quiet Quil 55/025 N MT

**System No. 13**

**Subflooring** — Nom 23/32 in. thick wood structural panels installed perpendicular to trusses with end joints staggered. Plywood or panels secured to trusses with construction adhesive and No. 6d ringed shank nails, spaced 12 in. OC along each truss. Staples having equal or greater withdrawal and lateral resistance strength may be substituted for the 6d nails.

**Vapor Barrier** — (Optional) — Nom 0.030 in. thick commercial asphalt saturated felt.

**Finish Flooring\*** — **Floor Topping Mixture** — Min 3/4 in. thickness of floor topping mixture having a min compressive strength of 1000 psi. Refer to manufacturer's instructions accompanying the material for specific mix design.

**FORMULATED MATERIALS LLC** — Types FR-25, FR-30, and S5t6x

**Floor Mat Material\*** — (Optional) — Floor mat material nominal 2 - 9.5 mm thick loose laid over the subfloor. Floor topping shall be a min of 3/4 in.

**FORMULATED MATERIALS LLC** — Types M1, M2, M3, Elite, Duo, R1, and R2

**Trusses** — Parallel chord trusses, spaced a max of 24 in. OC, fabricated from nom 2 by 4 lumber, with lumber oriented vertically or horizontally. Min truss depth is 12 in. Truss members secured together with min 0.036 in. thick galvanized steel plates. Plates have 5/16 in. long teeth projecting perpendicular to the plane of the plate. The teeth are in pairs facing each other (made by the same punch), forming a split tooth type plate. Each tool has a chisel point on its outside edge. These points are diagonally opposite each other for each pair. The top half of each tooth has a twist for stiffness. The pairs are repeated on approx. 7/8 in. centers with four rows of teeth per inch of plate width.

**Air Duct\*** — Any UL Class 0 or Class 1 Flexible air duct installed in accordance with the instructions provided by the damper manufacturer.

**4. Damper\*** — For use with min 18 in. deep trusses. Max nom 21 in. long by 18 in. wide by 2-1/8 in. high, fabricated from galvanized steel. Plenum box max size nom 21 in long by 18 in. wide by 16 in. high fabricated from either galvanized steel or Classified Air Duct Materials bearing the UL Classification Marking for Class 0 or Class 1 rigid air duct material. Installed in accordance with the instructions provided by the manufacturer. Max damper openings no to exceed 180 sq in. per 100 sq ft of ceiling area.

**NAIROL INDUSTRIES INC** — Types 0755, 0755A, 0756, 0756D, 0757, 0757D, 0757PF, 0757DPF, 0758, 0758A, 0760, 0761, 0762, 0763, CRDS, CRDS0, CRDS, CRDS0, CRD6P, CRD6PF

**SAFE AIR DOWCO** — Types 0455, 0455A, 0456, 0456D, 0457, 0457D, 0457-D8, 0457-C8, 0463-F8, 0457-E8, 0463-G8, 0463

**5. Batts and Blankets\*** — (Optional) — Glass fiber or mineral wool insulation bearing the UL Classification Marking as to Surface Burning Characteristics and/or Fire Resistance. When no insulation is installed in the concealed space the resilient channels are spaced 24 in. OC. When the resilient channels (Item 6) are spaced 16 in. OC, the insulation shall be a max of 3-1/2 in. thick, and shall be secured against the subflooring with staples at 12 in. OC or held suspended in the concealed space with 0.090 in. diam galv steel wires attached to the wood trusses at 12 in. OC. When the resilient channels are spaced a max of 12 in. OC or when the Steel Framing Members (Item 6A) are used, there is no limit on the overall thickness of insulation, and the insulation can be placed against the subflooring, held suspended in the concealed space or draped over the resilient channels (or Steel Framing Members) and gypsum panel membrane. The finished rating has only been determined when the insulation is secured to the subflooring.

**5A. Loose Fill Material\*** — (Optional) — As an alternate to Item 5, when the resilient channels (Item 6) are spaced a maximum of 12 in. OC, or when the Steel Framing Members (Item 6A) are used — Any loose fill material bearing the UL Classification Marking for Surface Burning Characteristics. There is no limit in the overall thickness of insulation. The finished rating when loose fill material is used has not been determined.

**5B. Cavity Insulation - Batts and Blankets\* or Loose Fill Material\* (Not Shown)** — (As described above in Items 5 and 5A) — For use with Item 7A — Nom. 3-1/2 in. thick with no limit on maximum thickness fitted in the concealed space, draped over the resilient channel (Item 6E)/gypsum board (Item 7A) ceiling membrane.

**5C. Foamed Plastic\*** — (As alternate to Item 5 and 5A, Not Shown) — Spray foam insulation applied directly to the underside of the plywood subflooring. Spray foam insulation installed to a maximum thickness of 10 in. at a nominal 0.5 lb/ft³ to 2.0 lb/ft³ density, depending on the product installed. Spray foam insulation is limited to use with minimum 18 in. deep trusses (Item 2). When spray foam insulation is installed, resilient channels (Item 6) shall be installed maximum 12 in. OC, with channels adjacent to butt joints of gypsum board (Item 7) spaced maximum 3 in. away from gypsum butt joints. Gypsum board (Item 7) to be installed using minimum 1-1/4 in. long Type 5 screws, spaced maximum 8 in. OC, and butted end joints shall be staggered min. 2 ft within the assembly, and occur midway between the continuous furring channels. If used with a fire damper (Item 4) in the concealed space, a minimum 1 in. clearance to be maintained between damper housing and spray foam insulation. Not evaluated for use with Items 5 through 5B, or 6A through 6E, or 7A.

**BASF CORP** — Enerxite® NM, Enerxite® G, FE178®, Spraytite® 178, Spraytite® 81206, Walltite® 200, Walltite® US, Walltite® US-N, and Walltite® HP

**5D. Foamed Plastic\*** — (As alternate to Items 5 - not to be used in combination with any alternates to 5) — Spray foam insulation applied directly to the underside of the plywood subflooring. Spray foam insulation installed to a maximum thickness of 11 in. at a nominal 1.0 lb/ft³ - 2.5 lb/ft³ density, while maintaining a minimum 7 in. clearance between the spray foam insulation and the gypsum board (Item 7). Spray foam insulation is limited for use with minimum 18 in. deep trusses (Item 2). When spray foam insulation is installed, resilient channels (Item 6) shall be installed maximum 12 in. OC, with channels adjacent to butt joints of gypsum board spaced maximum 3 in. away from gypsum butt joints. Gypsum board to be installed using minimum 1-1/4 in. long Type 5 screws, spaced maximum 8 in. OC, and butted end joints shall be staggered min. 2 ft within the assembly, and occur midway between the continuous furring channels, as illustrated above. If used with a fire damper (Item 4) in the concealed space, no clearance is necessary between damper housing and spray foam insulation. Only for use with Item 4 not evaluated for use with alternates to Item 4.

**CARLISLE SPRAY FOAM INSULATION** — Types SealTite Pro Closed Cell (CC), SealTite Pro Foam Seal (FS), SealTite Pro OCK, SealTite Pro No Trim 21, SealTite Pro One Zero, Foamulate Closed Cell, Foamulate OCK, Foamulate 70, and Foamulate HFO.

**6. Resilient Channels** — Formed from min 25 MSG galv steel installed perpendicular to trusses. When no insulation is installed in the concealed space resilient channels are spaced 24 in. When the insulation (Item 5) is installed to the underside of the subfloor the resilient channels are spaced 16 in. OC. When insulation (Item 5 or 5A) is applied over the resilient channel/gypsum panel ceiling membrane, or when foamed plastic insulation (Item 5C) is sprayed to the underside of the subfloor, the resilient channel spacing shall be reduced to 12 in. OC. Channels secured to each truss with 1-1/4 in. long Type 5 bugle head steel screws. Channels overlapped 4 in. at splices. Two channels, spaced 6 in. OC, oriented opposite each gypsum panel end joint as shown in the above illustration. Additional channels shall extend min 6 in. in beyond each side edge of panel.

**6A. Steel Framing Members\*** — (Not Shown) — As an alternate to Item 6.

**6. Main Runners** — Nom 10 or 12 in. long 15/16 in. or 1-1/2 in. wide face, spaced 4 ft OC perpendicular to trusses. Main runners hung a min of 2 in. from bottom chord of trusses with 12 SWG galv steel wire. Wires spaced max 48 in. OC.

**6. Cross Tees or Channels** — Cross tees, nom 4 ft long, 15/16 in. or 1-1/2 in. wide face, or cross channels, nom 4 ft long, 1-1/2 in. wide face, installed perpendicular to the main runners, spaced 16 in. OC. Additional cross tees or channels used at 8 in. from each side of butted panel end joints. The cross tees or channels may be riveted or screw-attached to the wall angle or channel to facilitate the ceiling installation.

**6. Wall Angles or Channels** — Min 0.016 in. thick painted or galvanized steel angle with 1 in. legs or channel with a 1 by 1 1/2 by 1 in. profile, attached to walls at perimeter of ceiling with fasteners 16 in. OC. Used to support steel framing member ends and for screw-attachment of the gypsum panels.

**CGC INC** — Type DGL, RX

**USG INTERIORS LLC** — Type DGL, RX

**6B. Steel Framing Members\*** — (Not Shown) — As an alternate to Items 6 and 6A.

**6. Furring Channels** — Formed of No. 25 MSG galv steel, 2-9/16 in. or 2-23/32 in. wide by 7/8 in. deep, spaced 12 in. OC perpendicular to wood structural members. Channels secured to trusses as described in Item 6. Ends of adjoining channels overlapped 6 in. and tied together with double strand of No. 18 AWG galv steel wire near each end of overlap.

**6. Steel Framing Members\*** — Used to attach furring channels (Item a) to trusses (Item 2). Clips spaced 48 in. OC, RSIC-1 and RSIC-1 (2.75) clips secured to bottom of trusses with No. 8 by 2-1/2 in. coarse drywall screw through the center grommet. RSIC-V and RSIC-V (2.75) clips secured to consecutive trusses with No. 8 by 1-1/2 in. coarse drywall screw through the center hole. Furring channels are friction fitted into clips. RSIC-1 and RSIC-V clips for use with 2-9/16 in. wide furring channels. RSIC-1 (2.75) and RSIC-V (2.75) clips for use with 2-23/32 in. wide furring channels. Adjoining channels are overlapped as described in Item 6. As an alternate, ends of adjoining channels may be overlapped 6 in. and secured together with two self-tapping No. 6 framing screws, min 7/16 in. long at the midpoint of the overlap, with one screw on each flange of the channel. Additional clips required to hold furring channel that supports the gypsum board butt joints, as described in Item 7.

**PAC INTERNATIONAL L L C** — Types RSIC-1, RSIC-V, RSIC-1 (2.75), RSIC-V (2.75)

**6C. Steel Framing Members\*** — (Not Shown) — As an alternate to Items 6, 6A and 6B.

**6. Furring Channels** — Formed of No. 25 MSG galv steel, 2-3/8 in. wide by 7/8 in. deep, spaced 12 in. OC perpendicular to trusses. When insulation (Items or 5A) is applied over the resilient channel/gypsum panel ceiling membrane, the resilient channel spacing shall be reduced to 12 in. OC. Channels secured to trusses as described in Item 6B. Ends of adjoining channels overlapped 6 in. and tied together with double strand of No. 18 AWG galvanized steel wire near each end of overlap.

**6. Steel Framing Members\*** — Used to attach furring channels (Item 6C) to trusses (Item 2). Clips spaced 48 in. OC and secured to the bottom of the trusses with one No. 8 by 2-1/2 in. long coarse drywall screw through center grommet. Furring channels are friction fitted into clips. Adjoining channels are overlapped as described in Item 6C. As an alternate, ends of adjoining channels may be overlapped 6 in. and secured together with two self-tapping No. 6 framing screws, min 7/16 in. long at the midpoint of the overlap, with one screw on each flange of the channel. Additional clips required to hold furring channel that supports the gypsum board butt joints, as described in Item 7. Not evaluated for use with Item 5A or when insulation is draped over Furring Channels.

**PLITE INC** — Type Genie Clip

**6D. Alternate Steel Framing Members\*** — (Not Shown) — As an alternate to Items 6, 6A, 6B and 6C, Furring channels and Steel Framing Members as described below.

**6. Furring Channels** — Formed of No. 25 MSG galv steel, 2-5/8 in. wide by 7/8 in. deep, spaced 16 in. OC, perpendicular to trusses. When insulation (Items or 5A) is applied over the resilient channel/gypsum panel ceiling membrane, the resilient channel spacing shall be reduced to 12 in. OC. Channels secured to trusses as described in Item 6.

**6. Steel Framing Members\*** — Used to attach furring channels (Item a) to the trusses (Item 2). Clips spaced at 48" OC and secured to the bottom of the trusses with one 2 in. Coarse Drywall Screw with 1 in. diam washer through the center hole. Furring channels are then friction fitted into clips. Ends of channels are overlapped 6" and tied together with double strand of No. 18 AWG galvanized steel wire. Additional clips are required to hold the Gypsum Butt joints as described in Item 7.

**STUDCO BUILDING SYSTEMS** — RESLUMOUNT Sound Isolation Clips - Type A237 or A237R

**6E. Resilient Channels - (Not Shown)** — For Use With Item 7A - Formed from min 25 MSG galv steel installed perpendicular to trusses and spaced 16 in. OC. Channels secured to each truss with 1-5/8 in. long Type 5 bugle head steel screws overlapped 4 in. at splices. Two channels, spaced 6 in. OC, oriented opposite each gypsum panel end joint. Additional channels shall extend min 6 in. beyond each side edge of panel. Insulation, Item 5B is applied over the resilient channel/gypsum panel (Item 7A) ceiling membrane.

**6F. Alternate Steel Framing Members\*** — (Not Shown) — As an alternate to Items 6, 6A, 6B, 6C, 6D and 6



Design No. U341

September 23, 2020

Bearing Wall Rating — 1 Hr.  
Finish Rating — Min 20 min.

This design was evaluated using a load design method other than the Limit States Design Method (e.g., Working Stress Design Method). For jurisdictions employing the Limit States Design Method, such as Canada, a load restriction factor shall be used — See Guide BXUV or BXUV7

\* Indicates such products shall bear the UL or cUL Certification Mark for jurisdictions employing the UL or cUL Certification (such as Canada), respectively.

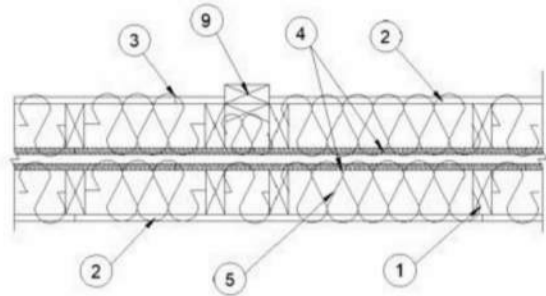
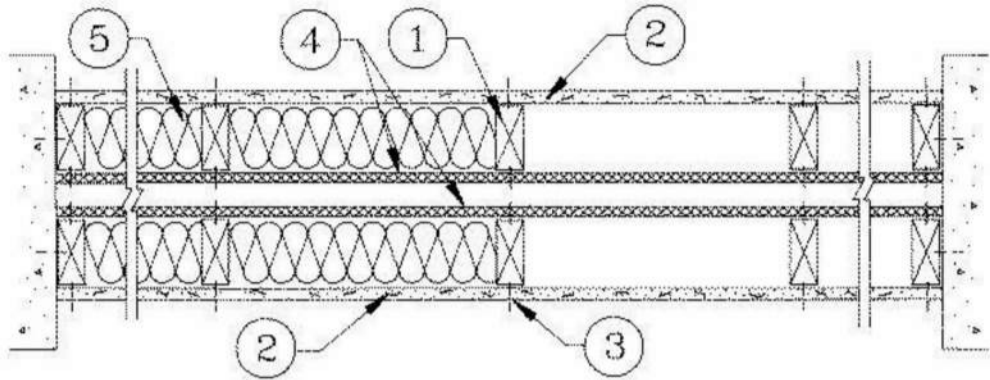

HORIZONTAL SECTION

1. **Wood Studs** — Nom 2 by 4 in., spaced 24 in. OC max. Cross braced at mid-height and effectively firestopped at top and bottom of wall. No min. air space between stud rows except to accommodate attachment of sheathing, where required. See Items 4 and 5.

2. **Gypsum Board\*** — Any 5/8 in. thick UL Classified Gypsum Board that is eligible for use in Design Nos. L501, G512 or U305. Nom 5/8 in. thick 4 ft wide. Gypsum board applied horizontally or vertically, unless specified below, and nailed to studs and bearing plates 7 in. OC with 6d cement coated nails, 1-7/8 in. long, 0.0915 in. shank diam and 1/4 in. diam head. As an alternate, No. 6 bugle head drywall screws, 1-7/8 in. long, may be substituted for the 6d cement coated nails.

When **Steel Framing Members\*** (Item 6 or any alternate clips) are used, wallboard attached to furring channels with 1 in. long Type S bugle-head steel screws spaced 12 in. OC.

When used in widths other than 48 in., gypsum board to be installed horizontally.

**AMERICAN GYPSUM CO** (View Classification) — CKNX.R14196

**BEIJING NEW BUILDING MATERIALS PUBLIC LTD CO** (View Classification) — CKNX.R19374

**CABOT MANUFACTURING ULC** (View Classification) — CKNX.R25370

**CERTAINTED GYPSUM INC** (View Classification) — CKNX.R3660

**CGC INC** (View Classification) — CKNX.R19751

**CONTINENTAL BUILDING PRODUCTS OPERATING CO, L L C** (View Classification) — CKNX.R18482

**GEORGIA-PACIFIC GYPSUM L L C** (View Classification) — CKNX.R2717

**LOADMASTER SYSTEMS INC** (View Classification) — CKNX.R11809

**NATIONAL GYPSUM CO** (View Classification) — CKNX.R3501

**PABCO BUILDING PRODUCTS L L C, DBA PABCO GYPSUM** (View Classification) — CKNX.R7094

**PANEL REY S A** (View Classification) — CKNX.R21796

**SIAM GYPSUM INDUSTRY (SARABURI) CO LTD** (View Classification) — CKNX.R19262

**THAI GYPSUM PRODUCTS PCL** (View Classification) — CKNX.R27517

**UNITED STATES GYPSUM CO** (View Classification) — CKNX.R1319

**USG BORAL DRYWALL SFZ LLC** (View Classification) — CKNX.R38438

**USG BORAL DRYWALL SFZ LLC** (View Classification) — CKNX.R38438

**USG MEXICO S A DE C V** (View Classification) — CKNX.R16089

2A. **Gypsum Board\*** — (As an alternate to Item 2, not shown) — Nominal 5/8 in. thick, 4 ft wide panels, applied vertically to studs and bearing plates on one side of the assembly with 1-5/8 in. long Type S screws spaced 12 in. OC at perimeter of panels and 8 in. OC in the field. Horizontal joints of vertically applied panels need not be backed by studs. Panel joints covered with paper tape and two layers of joint compound. Screwheads covered with two layers of joint compound. Batts and Blankets placed in stud cavity as described in Item 5C. Not evaluated for use with Steel Framing Members, Furring Channels or Fiber, Sprayed.

**PABCO BUILDING PRODUCTS L L C, DBA PABCO GYPSUM** — Type QuietRock QR-530 (finish rating 23 min).

2B. **Gypsum Board\*** — (As an alternate to Item 2, not shown) — Any 5/8 in. thick gypsum panels that are eligible for use in Design Nos. L501, G512 or U305, supplied by the Classified companies listed below shown in the **Gypsum Board\*** (CKNX) category. Applied horizontally or vertically and attached to studs and bearing plates with 1-1/4 in. long Type W coarse thread gypsum panel steel screws spaced a max 8 in. OC, with last screw 1 in. from edge of board. When used in widths other than 48 in., gypsum board to be installed horizontally.

**UNITED STATES GYPSUM CO**

**USG BORAL DRYWALL SFZ LLC**

**USG MEXICO S A DE C V**

2C. **Gypsum Board\*** — (As an alternate to Item 2, Not Shown) — 5/8 in. thick gypsum panels applied horizontally or vertically and attached to studs and bearing plates with 1-1/4 in. long Type W coarse thread gypsum panel steel screws spaced a max 8 in. OC, with last screw 1 in. from edge of board. When used in widths other than 48 in., gypsum board to be installed horizontally.

**AMERICAN GYPSUM CO** — Types AGX-1, M-GLASS, AG-C, LightRoc

**CERTAINTED GYPSUM INC** — Type C, Type X or Type X-1

**NATIONAL GYPSUM CO** — Type FSK, Type FSK-G, Type FSW, Type FSW-3, Type FSW-5, Type FSW-G, Type FSK-C, Type FSW-C, Type FSMR-C, Type FSW-6, Type FSL

**THAI GYPSUM PRODUCTS PCL** — Type C or Type X

2D. **Gypsum Board\*** — (As an alternate to Items 2, 2A, 2B and 2C) — 5/8 in. thick gypsum panels, with square edges, applied either horizontally or vertically. Gypsum panels fastened to framing with 1-1/4 in. long Type W coarse thread gypsum panel steel screws spaced a max 8 in. OC, with last 2 screws 1 and 4 in. from edge of board or nailed as described in Item 2. When used in widths of other than 48 in., gypsum boards are to be installed horizontally.

**GEORGIA-PACIFIC GYPSUM L L C** — GreenGlass Type X, Type DGG.

2E. **Gypsum Board\*** — (As an alternate to Items 2 through 2D) — 5/8 in. thick, 4 ft. wide, paper surfaced applied vertically only and secured as described in Item 2.

**GEORGIA-PACIFIC GYPSUM L L C** — Type X ComfortGuard Sound Deadening Gypsum Board.

2F. **Gypsum Board\*** — (As an alternate to Items 2 through 2E) - Installed as described in Item 2. 5/8 in. thick, 4 ft. wide, paper surfaced, applied vertically only and fastened to the studs and plates with 6d cement coated nails 1-7/8 in. long, 0.0915 in. shank diam and 1/4 in. diam heads, 7 in. OC. Not for use with item #6.

**NATIONAL GYPSUM CO** — Type SBWB

2G. **Gypsum Board\*** — (As an alternate to Items 2 through 2F) — Nominal 5/8 in. thick, 4 ft wide panels, applied vertically and secured as described in Item 2.

**PABCO BUILDING PRODUCTS L L C, DBA PABCO GYPSUM** — Types QuietRock ES.

2H. **Gypsum Board\*** — (As an alternate to Items 2 through 2G) — Installed as described in Item 2. 5/8 in. thick, 4 ft. wide, paper surfaced, applied vertically or horizontally fastened to the studs and plates with 1-1/4 in. long Type W coarse thread gypsum panel steel screws spaced a max 8 in. OC, with last screw 1 in. from edge of board.

**CERTAINTED GYPSUM INC** — Type SilentFX

2I. **Wall and Partition Facings and Accessories\*** — (As an alternate to Items 2 through 2H) — Nominal 5/8 in. thick, 4 ft wide panels, applied vertically and secured as described in Item 2.

**PABCO BUILDING PRODUCTS L L C, DBA PABCO GYPSUM** — Type QuietRock 527.

2J. **Gypsum Board\*** — (As an alternate to 5/8 in. Type FSW in Item 2) — 2 layers nom 5/16 in. thick gypsum panels applied vertically or horizontally. Horizontal joints on the same side need not be staggered. Inner layer attached with fasteners, as described in item 2, spaced 24 in. OC. Outer layer attached per Item 2.

**NATIONAL GYPSUM CO** — Type FSW.

2K. **Gypsum Board\*** — (As an alternate to Item 2) — 5/8 in. thick gypsum panels, with beveled, square, or tapered edges, applied either horizontally or vertically. Gypsum panels fastened to framing with 1-1/4 in. long Type W coarse thread gypsum panel steel screws spaced a maximum 10 in. OC with the last two screws 4 and 1 in. from the edges of the board. When used in widths other than 48 in., gypsum panels are to be installed horizontally.

**CONTINENTAL BUILDING PRODUCTS OPERATING CO, L L C** — Type LGFC6A (finish rating 21 min), Type LGFC2A, Type LGFC-C/A, Type LGFC-WD, Type LGLXL

3. **Joints and Nailheads** — Gypsum board joints of outer layer covered with tape and joint compound. Nail heads of outer layer covered with joint compound. As an alternate, nom 3/32 in. thick gypsum veneer plaster may be applied to the entire surface of Classified veneer baseboard with joints reinforced with paper tape.

4. **Sheathing** — (Optional) — Septum may be sheathed with min 7/16 in. thick wood structural panels min grade "C-D" or "Sheathing" or min 1/2 in. thick **Mineral and Fiber Boards\***.

See **Mineral and Fiber Boards** (CER2) category for names of Classified companies.

5. **Batts and Blankets\*** — 3-1/2 in. max thickness glass or mineral fiber batt insulation. **Optional** when sheathing (Item 4) is used on both halves of wall.

See **Batts and Blankets** (BZJ2) category for list of Classified companies.

5A. **Fiber, Sprayed\*** — As an alternate to Batts and Blankets (Item 5) — Spray applied cellulose material. The fiber is applied with water to completely fill the enclosed cavity in accordance with the application instructions supplied with the product with a nominal dry density of 2.7 lbs/ft<sup>3</sup>. Alternate Application Method: The fiber is applied without water or adhesive at a nominal dry density of 3.5 lbs/ft<sup>3</sup>, in accordance with the application instructions supplied with the product.

**U S GREENFIBER L L C** — INS5735, INS5745 and INS5750LD for use with wet or dry application. INS515LD, INS541LD, INS5735, INS5765LD, and INS5773LD are to be used for dry application only.

5B. **Fiber, Sprayed\*** — As an alternate to Batts and Blankets (Item 5) when Sheathing (Item 4) is used on both halves of wall - Spray applied cellulose insulation material. The fiber is applied with water to interior surfaces in accordance with the application instructions supplied with the product. Applied to completely fill the enclosed cavity. Minimum dry density of 4.3 pounds per cubic ft.

**NU-WOOL CO INC** — Cellulose Insulation

5C. **Batts and Blankets\*** — (Required for use with Wall and Partition Facings and Accessories, Item 2A. Use of Sheathing, Item 4, does not nullify requirement of Item 5C for use with Item 2A) — Glass fiber insulation, nom 3-1/2 in. thick, min. density of 0.80 pc, with a flame spread of 25 or less and a smoke developed of 50 or less, friction-fitted to completely fill the stud cavities. See Batts and Blankets Category (BKNV) for names of manufacturers.

5D. **Fiber, Sprayed\*** — As an alternate to Batts and Blankets (Item 5) and Item 5A when Sheathing (Item 4) is used on both halves of wall - Spray applied cellulose fiber. The fiber is applied with water to completely fill the enclosed cavity in accordance with the application instructions supplied with the product. The minimum dry density shall be 4.30 lbs/ft<sup>3</sup>.

**INTERNATIONAL CELLULOSE CORP** — Celbar-LR

5E. **Fiber, Sprayed\*** — As an alternate to Batts and Blankets (Item 5) - Spray-applied cellulose material. The fiber is applied with water to completely fill the enclosed cavity in accordance with the application instructions supplied with the product. To facilitate the installation of the material, any thin, woven or non-woven netting may be attached by any means possible to the outer face the studs. The material shall reach equilibrium moisture content before the installation of materials on either face of the studs. The minimum dry density shall be 5.79 lbs/ft<sup>3</sup>.

**APPLGATE HOLDINGS L L C** — Applagate Advanced Stabilized Cellulose Insulation

6. **Steel Framing Members\*** — (Optional, Not Shown) — Furring channels and Steel Framing Members as described below:

A. **Furring Channels** — Formed of No. 25 MSG galv steel, 2-9/16 in. or 2-23/32 in. wide by 7/8 in. deep, spaced 24 in. OC perpendicular to studs. Channels secured to studs as described in Item b. Ends of adjoining channels are overlapped 6 in. and tied together with double strand of No. 18 SWG galv steel wire near each end of overlap. As an alternate, ends of adjoining channels may be overlapped 6 in. and secured together with

two self-tapping #6 framing screws, min. 7/16 in. long at the midpoint of the overlap, with one screw on each flange of the channel. Wallboard attached to furring channels as described in Item 2.

B. **Steel Framing Members\*** — Used to attach furring channels (Item a) to studs (Item 1). Clips spaced 48 in. OC, and secured to studs with No. 8 x 2-1/2 in. coarse drywall screw through the center grommet. Furring channels are friction fitted into clips. RSIC-1 clip for use with 2-9/16 in. wide furring channels. RSIC-1 (2.75) clip for use with 2-23/32 in. wide furring channels.

**PAC INTERNATIONAL L L C** — Types RSIC-1, RSIC-1 (2.75).

6A. **Steel Framing Members\*** — (Optional, Not Shown, As an alternate to Item 6) — Furring channels and Steel Framing Members as described below:

a. **Furring Channels** — Formed of No. 25 MSG galv steel, 2-3/8 in. wide by 7/8 in. deep, spaced 24 in. OC perpendicular to studs. Channels secured to studs as described in Item b. Ends of adjoining channels are overlapped 6 in. and tied together with double strand of No. 18 SWG galv steel wire near each end of overlap. As an alternate, ends of adjoining channels may be overlapped 6 in. and secured together with two self-tapping #6 framing screws, min. 7/16 in. long at the midpoint of the overlap, with one screw on each flange of the channel. Gypsum board attached to furring channels as described in Item 2.

b. **Steel Framing Members\*** — Used to attach furring channels (Item a) to studs. Clips spaced 48 in. OC. Genie clips secured to studs with No. 8 x 1-1/2 in. coarse drywall screw through the center hole. Furring channels are friction fitted into clips.

**PLITEQ INC** — Type Genie Clip

6B. **Steel Framing Members\*** — (Optional, Not Shown, As an alternate to Item 6) — Furring channels and Steel Framing Members as described below:

a. **Furring Channels** — Formed of No. 25 MSG galv steel. Spaced 24 in. OC perpendicular to studs. Channels secured to studs as described in Item b. Ends of adjoining channels overlapped 6 in. and tied together with double strand of No. 18 AWG galvanized steel wire. Gypsum board attached to furring channels as described in Item 2.

b. **Steel Framing Members\*** — Used to attach furring channels (Item 6Ba) to studs. Clips spaced 48 in. OC, and secured to studs with 2 in. coarse drywall screw with 1 in. diam washer through the center hole. Furring channels are friction fitted into clips.

**STUDCO BUILDING SYSTEMS** — RESILMOUNT Sound Isolation Clips - Type A237R

6C. **Steel Framing Members\*** — (Optional, Not Shown, As an alternate to Item 6) — Furring channels and Steel Framing Members as described below:

A. **Furring Channels** — Formed of No. 25 MSG galv steel. Spaced 24 in. OC perpendicular to studs. Channels secured to studs as described in Item 6Cb. Ends of adjoining channels overlapped 6 in. and tied together with double strand of No. 18 AWG galvanized steel wire. Gypsum board attached to furring channels as described in Item 2.

B. **Steel Framing Members\*** — Used to attach furring channels (Item 6CA) to studs. Clips spaced 48 in. OC, and secured to studs with No. 8 x 2-1/2 in. coarse drywall screw through the center hole. Furring channels are friction fitted into clips.

**REGUPOL AMERICA** — Type SonusClip

6D. **Steel Framing Members\*** — (Optional, Not Shown, As an alternate to Item 6) — Resilient channels and Steel Framing Members as described below:

a. **Resilient Channels** — Formed of No. 25 MSG galv steel, spaced 24 in. OC, and perpendicular to studs. Channels secured to studs as described in Item b. Ends of adjoining channels overlapped 6 in. and secured in place with two No. 8 15 x 1/2 in. Phillips Modified Truss screws spaced 2-1/2 in. from the center of the overlap. Gypsum board attached to resilient channels as described in Item 2.

b. **Steel Framing Members\*** — Used to attach resilient channels (Item 6Da) to studs. Clips spaced 48 in. OC, and secured to studs with No. 8 x 2-1/2 in. coarse drywall screw through the center hole. Resilient channels are secured to clips with No. 10 x 1/2 in. pan-head self-drilling screw.

**KEENE BUILDING PRODUCTS CO INC** — Type RC+ Assurance Clip

6E. **Steel Framing Members\*** — (Optional, Not Shown, As an alternate to Item 6) — Used as an alternate method to attach resilient channels to wall studs. A resilient sound isolation accessory shall be used at each attachment point of the resilient channels and spaced max 24 in. O.C. Channel ends butted and centered under the structural members and attached with one accessory at each end. Additional accessories used to hold resilient channels that support the gypsum board end joints. The accessory envelops the mounting edge of the resilient channel. The accessory and resilient channel are fastened to the structural members with the screws supplied with the accessory and per the accessory manufacturer's installation instructions.

**PAC INTERNATIONAL L L C** — Type RC-1 Boost

6F. **Steel Framing Members\*** — (Optional, Not Shown, As an alternate to Item 6) — Furring channels and Steel Framing Members as described below:

a. **Furring Channels** — Formed of No. 25 MSG galv steel, 2-23/32 in. wide by 7/8 in. or 1-1/2 in. deep, spaced 24 in. OC perpendicular to studs. Channels secured to studs as described in Item b. Ends of adjoining channels are overlapped 6 in. and tied together with double strand of No. 18 SWG galv steel wire near each end of overlap. As an alternate, ends of adjoining channels may be overlapped 6 in. and secured together with two

self-tapping #6 framing screws, min. 7/16 in. long at the midpoint of the overlap, with one screw on each flange of the channel. Gypsum board attached to furring channels as described in Item 2.

b. **Steel Framing Members\*** — Used to attach furring channels (Item 6Fa) to studs. Clips spaced maximum 48 in. OC. Clips secured to studs with No. 8 x 2-1/2 in. coarse drywall screw through the center grommet. Furring channels are friction fitted into clips.

**CLARKDIETRICH BUILDING SYSTEMS** — Type ClarkDietrich Sound Clip

7. **Wall and Partition Facings and Accessories\*** — (Optional, Not shown) — Nominal 1/2 in. thick, 4 ft wide panels, for optional use as an additional layer on one or both sides of the assembly. Panels attached in accordance with manufacturer's recommendations. When the QR-500 or QR-510 panel is installed between the wood framing and the UL Classified gypsum board, the required UL Classified gypsum board layer(s) is/are to be installed as indicated as to fastener type and spacing, except that the required fastener length shall be increased by a minimum of 1/2 in. Not evaluated or intended as a substitute for the required layer(s) of UL Classified Gypsum Board.

**PABCO BUILDING PRODUCTS L L C, DBA PABCO GYPSUM** — Type QuietRock QR-500 and QR-510

8. **Mineral and Fiber Board\*** — ((Optional, Not Shown)) — For optional use as an additional layer on one or both sides of wall. Nom 1/2 in. thick, 4 ft wide with long dimension parallel and centered over studs. Attached to framing as described in Item 2. The required UL Classified gypsum board layer(s) is/are to be installed as indicated as to fastener type and spacing, except that the required fastener length shall be increased by a minimum of 1/2 in. Not evaluated or intended as a substitute for the required layer(s) of UL Classified Gypsum Board.

**HOMASOTE CO** — Homasote Type 440-32

9. **Non-Bearing Wall Partition Intersection** — (Optional) — Two nominal 2 by 4 in. stud or nominal 2 by 6 in. stud nailed together with two 3in. long 10d nails spaced a max. 16 in. OC vertically and fastened to one side of the minimum 2 by 4 in. stud with 3 in. long 10d nails spaced a max 16 in. OC vertically. Intersection between partition wood studs to be flush with the 2 by 4 in. studs. The wall partition wood studs are to be framed by with a second 2 by 4 in. wood stud fastened with 3 in. long 10d nails spaced a max. 16 in. OC vertically. Maximum one non-bearing wall partition intersection per stud cavity. Non-bearing wall partition stud depth shall be at a minimum equal to the depth of the bearing wall.

(Optional, Not Shown) Alternate Construction For Use On One Side Of The Wall.

10. **Mineral and Fiber Board\*** — For use with Items 10A-10D) — Nom 1/2 in. thick, 4 ft wide with long dimension parallel and centered over studs. Attached to framing with minimum 1-3/8 in. long ring shanked nails or 1-1/4 in. long Type W steel screws, spaced 12 in. OC along board edges and 24 in. OC in field of board along intermediate framing. Not evaluated or intended as a substitute for the required layer(s) of UL Classified Gypsum Board.

**HOMASOTE CO** — Homasote Type 440-32

10A. **Glass Fiber Insulation** — (For use with Item 10) — 3-1/2 in. thick glass fiber batts bearing the UL Classification Marking as to Surface Burning and/or Fire Resistance, placed to fill the interior of the wall. See Batts and Blankets (BKNV or BZJ2) categories for names of Classified companies.

10B. **Batts and Blankets\*** — (As an alternate to Item 10B, For use with Item 10), 3 in. thick mineral wool batts, placed to fill interior of wall, attached to the 3-1/2 in. face of the studs with staples placed 24 in. OC.

**THERMAFIBER INC** — Type SAFB, SAFB FF

10C. **Adhesive** — (For use with Item 10) — Construction grade adhesive applied in vertical, serpentine, nominal 3/8 in. wide beads down the length of both vertical edges of Mineral and Fiber Board (Item 14A).

10D. **Gypsum Board\*** — (For use with Item 10) — 5/8 in. thick, 4 ft wide, applied vertically over Mineral and Fiber Board (Item 14A) with vertical joints located anywhere over stud cavities. Secured to mineral and fiber boards with 1-1/2 in. Type G Screws spaced 8 in. OC along edges of each vertical joint and 12 in. OC in intermediate field of the Mineral and Fiber Board (Item 10). Secured to outermost studs and bearing plates with 2 in. long Type S screws spaced 8 in. OC. Gypsum Board joints covered with paper tape and joint compound. Screw heads covered with joint compound. Finish Rating 30 Min.

**AMERICAN GYPSUM CO** — Type AG-C

**CERTAINTED GYPSUM INC** — Type C

**CONTINENTAL BUILDING PRODUCTS OPERATING CO, L L C** — Type LGFC-C/A

**GEORGIA-PACIFIC GYPSUM L L C** — Types S, DAPC, TG-C

**NATIONAL GYPSUM CO** — Types FSK-C, FSW-C

**PABCO BUILDING PRODUCTS L L C, DBA PABCO GYPSUM** — Type PG-C

**PANEL REY S A** — Type PRC

**THAI GYPSUM PRODUCTS PCL** — Type C

**UNITED STATES GYPSUM CO** — Type CTypes C, IP-X2, IPC-AR

**USG BORAL DRYWALL SFZ LLC** — Type C

**USG MEXICO S A DE C V** — Types C, IP-X2, IPC-AR

\* Indicates such products shall bear the UL or cUL Certification Mark for jurisdictions employing the UL or cUL Certification (such as Canada), respectively.

Last Updated on 2020-09-23



M. RANDALL PORTER  
ARCHITECT LICENSE#  
A-2012006244

ALURA APARTMENTS - VILLAGE AT DISCOVERY PARK  
LEE'S SUMMIT, JACKSON COUNTY, MISSOURI

Wallace  
ARCHITECTS L.L.C.  
Columbia, MO  
P 573-258-7200

WALLACE ARCHITECTS, LLC  
MISSOURI STATE CERTIFICATE  
OF AUTHORITY: 2003019614

COPYRIGHT © 2025  
1ST ISSUE  
15 APR 2025

ISSUE/REVISIONS	
15 APR 2025	ISSUE SET

A5.3B

JOB NO.  
4938

ISSUE SET

Design No. U356

October 07, 2020

Bearing Wall Rating - 1 Hr Rating Exposed to Fire on Interior Face Only  
Bearing Wall Rating — 1 Hr Rating Exposed to Fire on Exterior Face (See Item 6E)  
Finish Rating — 23 Min or 25 Min (See Item 2C)

This design was evaluated using a load design method other than the Limit States Design Method (e.g., Working Stress Design Method). For jurisdictions employing the Limit States Design Method, such as Canada, a load restriction factor shall be used — See Guide BXUV or BXUV7

\* Indicates such products shall bear the UL or cUL Certification Mark for jurisdictions employing the UL or cUL Certification (such as Canada), respectively.

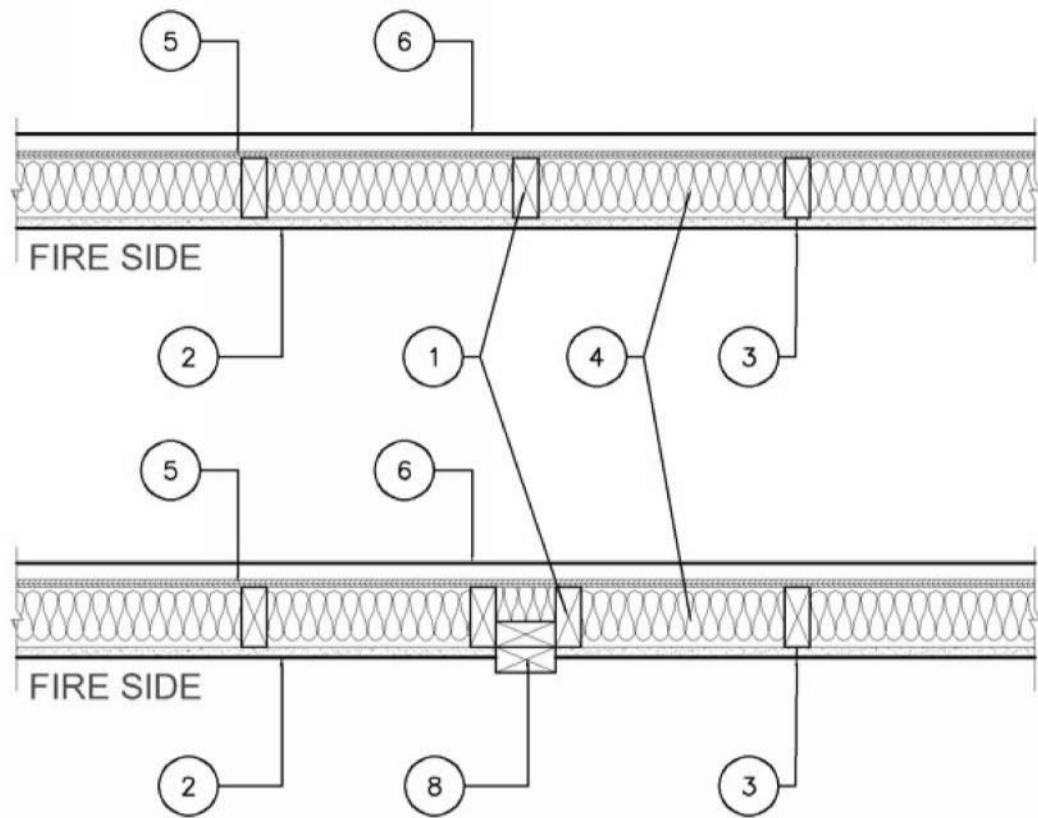

1. **Wood Studs** — Nom 2 by 4 in. spaced 16 in. OC with two 2 by 4 in. top and one 2 by 4 in. bottom plates. Studs laterally-braced by wood structural panel sheathing (Item 5). When **Mineral and Fiber Boards\*** (Item 5A) are considered as bracing for the studs, the load is restricted to 76% of allowable axial load. Walls effectively fire stopped at top and bottom of wall.

2. **Gypsum Board\*** — Any 5/8 in. thick UL Classified Gypsum Board that is eligible for use in Design Nos. L501, G512 or U305. Nom 5/8 in. thick, 4 ft wide, applied vertically and nailed to studs and bearing plates 7 in. OC with 6d cement-coated nails, 1-7/8 in. long with 1/4 in. diam head.

When Item **Steel Framing Members\*** (Item 7 or any alternate clips), is used, gypsum panels attached to furring channels with 1 in. long Type 5 bugle-head steel screws spaced 12 in. OC.

When Item **7A Steel Framing Members\***, is used, two layers of gypsum panels attached to furring channels. Base layer attached to furring channels with 1 in. long Type 5 bugle-head steel screws spaced 12 in. OC. Face layer attached to furring channels with 1-5/8 in. long Type 5 bugle-head steel screws spaced 12 in. OC. All joints in face layers staggered with joints in base layers.

**AMERICAN GYPSUM CO** (View Classification) — CKNX.R14196

**BEIJING NEW BUILDING MATERIALS PUBLIC LTD CO** (View Classification) — CKNX.R19374

**CABOT MANUFACTURING ULC** (View Classification) — CKNX.R25370

**CERTAINTED GYPSUM INC** (View Classification) — CKNX.R3360

**CGC INC** (View Classification) — CKNX.R19751

**CERTAINTED GYPSUM INC** (View Classification) — CKNX.R18482

**GEORGIA-PACIFIC GYPSUM L L C** (View Classification) — CKNX.R2717

**LOADMASTER SYSTEMS INC** (View Classification) — CKNX.R1809

**NATIONAL GYPSUM CO** (View Classification) — CKNX.R3501

**PABCO BUILDING PRODUCTS L L C, DBA PABCO GYPSUM** (View Classification) — CKNX.R7094

**PANEL REY S A** (View Classification) — CKNX.R21796

**SIAM GYPSUM INDUSTRY (SARABURI) CO LTD** (View Classification) — CKNX.R19262

**THAI GYPSUM PRODUCTS PCL** (View Classification) — CKNX.R27517

**UNITED STATES GYPSUM CO** (View Classification) — CKNX.R1319

**USG BORAL DRYWALL SFZ LLC** (View Classification) — CKNX.R38438

**USG MEXICO S A DE C V** (View Classification) — CKNX.R16089

2A. **Gypsum Board\*** — (As an alternate to Item 2, Not Shown) — Any 5/8 in. thick 4 ft wide gypsum panels that are eligible for use in Design Nos. L501, G512 or U305, supplied by the Classified Companies listed below shown in the **Gypsum Board\*** (CKNX) category. Applied vertically and attached to studs and bearing plates with 1-1/4 in. long Type W coarse thread gypsum panel steel screws spaced a max 8 in. OC, with last screw 1 in. from edge of board.

**CGC INC**

**UNITED STATES GYPSUM CO**

**USG BORAL DRYWALL SFZ LLC**

**USG MEXICO S A DE C V**

2B. **Gypsum Board\*** — (As an alternate to Item 2, Not Shown) — 5/8 in. thick 4 ft wide gypsum panels applied vertically and attached to studs and bearing plates with 1-1/4 in. long Type W coarse thread gypsum panel steel screws spaced a max 8 in. OC, with last screw 1 in. from edge of board.

**AMERICAN GYPSUM CO** — Types AGX-1, M-Glass, AG-C, LightRoc

**CABOT MANUFACTURING ULC** — Type X, 5/8 Type X, Type Blueglass Exterior Sheathing

**CERTAINTED GYPSUM INC** — Type C, Type X, Type X-1, Easi-Lite Type X-2

**GEORGIA-PACIFIC GYPSUM L L C** — Types X, Veneer Plaster Base-Type X, Water Rated-Type X, Sheathing Type-X, Soffit-Type X, Type X ComfortGuard Sound Deadening Gypsum Board.

**PABCO BUILDING PRODUCTS L L C, DBA PABCO GYPSUM** — Types PG-11, PGS-WRS, PGI.

**THAI GYPSUM PRODUCTS PCL** — Type C or Type X

2C. **Gypsum Board\*** — (As an alternate to Item 2, Not Shown) — For Use with Item 5A only - 5/8 in. thick 4 ft wide gypsum panels applied horizontally and attached to studs and bearing plates with 1-1/4 in. long Type W coarse thread gypsum panel steel screws spaced a max 8 in. OC, with last screws 1 in and 4 in. from edges of board. Finish Rating is 25 min.

**CABOT MANUFACTURING ULC** — 5/8 Type X, Type Blueglass Exterior Sheathing

**GEORGIA-PACIFIC GYPSUM L L C** — Type X, Veneer Plaster Base-Type X, Water Rated-Type X, Sheathing Type-X, Soffit-Type X

**PABCO BUILDING PRODUCTS L L C, DBA PABCO GYPSUM** — Types PG-11, PGS-WRS, PGI

2D. **Gypsum Board\*** — (As an alternate to Item 2) — Not to be used with item 7, 5/8 in. thick, 4 ft. wide, paper surfaced, applied vertically only and fastened to the studs and plates with 6d cement coated nails 1-7/8 in. long, 0.0915 in. shank diam and 1/4 in. diam heads, 7 in. OC.

**NATIONAL GYPSUM CO** — Type SBW8

2E **Gypsum Board\*** — (As an alternate to Items 2 through 2D) — Nominal 5/8 in. thick, 4 ft wide panels, secured as described in Item 2.

**PABCO BUILDING PRODUCTS L L C, DBA PABCO GYPSUM** — Type QuietRock ES.

2F. **Gypsum Board\*** — (As an alternate to Item 2) — Not to be used with item 7, 5/8 in. thick, 4 ft. wide, paper surfaced, applied vertically or horizontally and fastened to the studs and plates with 1-1/4 in. long Type W coarse thread gypsum panel steel screws spaced a max 8 in. OC, with last screw 1 in. from edge of board.

**CERTAINTED GYPSUM INC** — Type SilentFX

2G. **Wall and Partition Facings and Accessories\*** — (As an alternate to Items 2 through 2F) — Nominal 5/8 in. thick, 4 ft wide panels, secured as described in Item 2.

**PABCO BUILDING PRODUCTS L L C, DBA PABCO GYPSUM** — Type QuietRock 527.

2H. **Gypsum Board\*** — (As an alternate to Item 2) — 5/8 in. thick gypsum panels, with beveled, square, or tapered edges, applied either horizontally or vertically. Gypsum panels fastened to framing with 1-1/4 in. long Type W coarse thread gypsum panel steel screws spaced a maximum 10 in. OC with the last two screws 4 and 1 in. from the edges of the board. When used in widths other than 48 in., gypsum panels are to be installed horizontally.

**CERTAINTED GYPSUM INC** — Type LGFC6A (finish rating 21 min), Type LGFC2A, Type LGFC-C/A, Type LGFC-WD, Type LGLXX

2I. **Gypsum Board\*** — (As an alternate to Item 2) — 5/8 in. thick gypsum panels, with beveled, square, or tapered edges, applied either horizontally or vertically. Gypsum panels fastened to framing with 1-1/4 in. long Type W coarse thread gypsum panel steel screws spaced a max 8 in. OC, with last screw 1 in. from edge of board. When used in widths other than 48 in., gypsum boards are to be installed horizontally.

**AMERICAN GYPSUM CO** — Types AGX-1 (finish rating 25 min.), M-Glass (finish rating 25 min.), AG-C (finish rating 25 min.), LightRoc (finish rating 25 min.)

**NATIONAL GYPSUM CO** — Type FSK, Type FSK-G, Type PSW, Type PSW-3, Type PSW-5, Type PSW-G, Type FSK-C, Type PSW-C, Type FSKM-C, Type PSW-6, Type FSL

2J. **Gypsum Board\*** — (As an alternate to Item 2) - 5/8 in. thick gypsum panels, with beveled, square, or tapered edges, applied either horizontally or vertically. Gypsum panels fastened to framing with 1-1/4 in. long Type W coarse thread steel screws spaced a max 8 in. OC with the last screw 1 in. from edge of board. When used in widths other than 48 in., gypsum boards are to be installed horizontally.

**CERTAINTED GYPSUM INC** — Type C, Type X or Type X-1(finish rating 26 min), Easi-Lite Type X (finish rating 24 min), Easi-Lite Type X-2, Type EGRO or GlasRoc or GlasRoc Sheathing (finish rating 23 min)

3. **Joints and Fastener Heads** — (Not Shown) — Gypsum board joints covered with tape and joint compound. Fastener heads covered with joint compound.

4. **Batts and Blankets\*** — Mineral fiber or glass fiber insulation, 3-1/2 in. thick, pressure fit to fill wall cavities between studs and plates. Mineral fiber insulation to be unfaced and to have a min density of 3 pcf. Glass fiber insulation to be faced with aluminum foil or kraft paper and to have a min density of 0.9 pcf (min R-13 thermal insulation rating).

See **Batts and Blankets\*** (BKNV) Category in the Building Materials Directory and **Batts and Blankets\*** (BZJZ) Category in the Fire Resistance Directory for names of Classified Companies.

4A. **Fiber, Sprayed\*** — As an alternate to Batts and Blankets (Item 4) — Spray applied cellulose material. The fiber is applied with water to completely fill the enclosed cavity in accordance with the application instructions supplied with the product with a nominal dry density of 2.7 lb/ft<sup>3</sup>. Alternate Application Method: The fiber is applied without water or adhesive at a nominal dry density of 3.5 lb/ft<sup>3</sup>, in accordance with the application instructions supplied with the product.

**U S GREENFIBER L L C** — INS735 and INS745 for use with wet or dry application. INS515LD, INS541LD, INS735, INS745, INS765LD, and INS773LD are to be used for dry application only.

4B. **Fiber, Sprayed\*** — As an alternate to Item 4 and 4A — Spray applied cellulose material. The fiber is applied with water to completely fill the enclosed cavity in accordance with the application instructions supplied with the product. Nominal dry density of 4.58 lb/ft<sup>3</sup>.

**NU-WOOL CO INC** — Cellulose Insulation

4C. **Fiber, Sprayed\*** — As an alternate to Batts and Blankets (Item 4) — Spray applied cellulose fiber. The fiber is applied with water to completely fill the enclosed cavity in accordance with the application instructions supplied with the product. The minimum dry density shall be 4.30 lbz/ft<sup>3</sup>.

**INTERNATIONAL CELLULOSE CORP** — Celbar-RI.

4D. **Fiber, Sprayed\*** — As an alternate to Batts and Blankets (Item 4) — Spray applied, granulated mineral fiber material. The fiber is applied with adhesive, at a minimum density of 4.0 pcf, to completely fill the enclosed cavity in accordance with the application instructions supplied with the product. See Fiber, Sprayed (CCAZ).

**AMERICAN ROCKWOOL MANUFACTURING, LLC** — Type Rockwool Premium Plus

5. **Wood Structural Panel Sheathing** — Min 7/16 in. thick, 4 ft wide wood structural panels, min grade "C-D" or "Sheathing". Installed with long dimension of sheet (strength axis) or face grain of plywood parallel with or perpendicular to studs. Vertical joints centered on studs. Horizontal joints backed with nom 2 by 4 in. wood blocking. Attached to studs on exterior side of wall with 6d cement coated box nails spaced 6 in. OC at perimeter of panels and 12 in. OC along interior studs.

5A. **Mineral and Fiber Boards\*** — As an alternate to Item 5 - Min 1/2 in. thick, 4 ft wide sheathing, installed vertically to studs. Vertical joints centered on studs. Horizontal joints backed with nom 2 by 4 in. wood blocking. Attached to studs on exterior side of wall with 1-1/2 in. long galvanized roofing nails spaced 6 in. OC at perimeter of panels and 12 in. OC along interior studs. As an option a weather resistive barrier may be applied over the Mineral and Fiber Boards.

6. **Exterior Facings** — Installed in accordance with the manufacturer's installation instructions. One of the following exterior facings is to be applied over the sheathing:  
A. **Vinyl Siding — Molded Plastic\*** — Contoured rigid vinyl siding having a flame spread value of 20 or less. See **Molded Plastic** (B7AT) category in the Building Materials Directory for names of manufacturers.

B. **Particle Board Siding** — Hardboard exterior sidings including patterned panel or lap siding.

C. **Wood Structural Panel or Lap Siding** — APA Rated Siding, Exterior, plywood, OSB or composite panels with veneer faces and structural wood core, per PS 1 or APA Standard PRP-108, including textured, rough sawn, medium density overlay, brushed, grooved and lap siding.

D. **Cementitious Stucco** — Portland cement or synthetic stucco systems with self-furring metal lath or adhesive base coat. Thickness from 3/8 to 3/4 in., depending on system.

E. **Brick Veneer** — Any type on nom 4 in. wide brick veneer. When brick veneer is used, the rating is applicable with exposure on either face. Brick veneer fastened with corrugated metal wall ties attached over sheathing to wood studs with 8d nail per tie; ties spaced not more than each sixth course of brick and max 32 in. OC horizontally. One in. air space provided between brick veneer and sheathing.

F. **Exterior Insulation and Finish System (EIFS)** — Nom 1 in. **Foamed Plastic\*** insulation bearing the UL Classification Marking, attached over sheathing and finished with coating system, or Portland cement or synthetic stucco systems, in accordance with manufacturer's instructions. See **Foamed Plastic** (BRYX and CCW) categories for names of Classified companies.

G. **Siding** — Aluminum or steel siding attached over sheathing to studs.

H. **Fiber-Cement Siding** — Fiber-cement exterior sidings including smooth and patterned panel or lap siding.

I. **Wall and Partition Facings and Accessories\*** — Stone veneer is mortar bonded to a lath, scratch coat and water resistant barrier applied to sheathing, installed in accordance with the manufacturers installation instructions, and meeting the requirements of local code agencies.

**ELDORADO STONE OPERATIONS L L C** — Type Eldorado Stone

J. **Cementitious Backer Units** — 1/2 in. or 5/8 in., min. 32 in. wide - Applied vertically or horizontally with vertical joints centered over studs. Fastened to studs and runners with cement board screws of adequate length to penetrate stud by a minimum 3/4 in., spaced a max of 8 in. OC. Horizontal joints need not be backed by framing. When Cementitious Backer Units are used, the rating is applicable with exposure on either face. Cementitious Backer Units for use as substrate for exterior finishes such as ceramic tile, slate, marble, natural stone, manufactured stone, thin brick, or Portland cement or synthetic stucco.

**NATIONAL GYPSUM CO** — Type PernaBase

6A. **Building Units\*** — As an alternate to **Exterior Facing Item 6** — Insulated steel panels, 12 through 42 in. wide. Attached over sheathing through resilient clip to studs or support steel with No. 14 hex head self-tapping screws located at each joint in the concealed lip of the units and spaced in accordance with the structural design requirements. KINGSSPAN INSULATED PANELS INC — Types 200, 300, 400, 900, or KS series, 2 through 6 in. thickness: CWP-V, H, 2 through 3 in. nominal thickness or Designwall 2000 or Designwall 4000, 2 and 3 in. nominal thickness.

7. **Steel Framing Members\*** — (Optional, Not Shown) — Furring Channels and Steel Framing Members as described below:  
a. **Furring Channels** — Formed of No. 25 MSG galv steel, 2-9/16 in. or 2-23/32 in. wide by 7/8 in. deep, spaced 24 in. OC, perpendicular to studs. Channels secured to studs as described in Item b. Ends of adjoining channels are overlapped 6 in. and tied together with double strand of No. 18 SWG galv steel wire near each end of overlap. As an alternate, ends of adjoining channels may be overlapped 6 in. and secured together with two self-tapping #6 framing screws, min. 7/16 in. long at the midpoint of the overlap, with one screw on each flange of the channel. Gypsum board attached to furring channels as described in Item 2.

b. **Steel Framing Members\*** — Used to attach furring channels (Item 7a) to studs. Clips spaced 48 in. OC, and secured to studs with No. 8 x 2-1/2 in. coarse drywall screw through the center grommet. Furring channels are friction fitted into clips. RSIC-1 clip for use with 2-9/16 in. wide furring channels, RSIC-1 (2.75) clip for use with 2-23/32 in. wide furring channels.

**PAC INTERNATIONAL L L C** — Types RSIC-1, RSIC-1 (2.75).

7A. **Steel Framing Members\*** — (Optional, Not Shown, As an alternate to Item 7) — Furring channels and Steel Framing Members as described below:

a. **Furring Channels** — Formed of No. 25 MSG galv steel, spaced 24 in. OC perpendicular to studs. Channels secured to studs as described in Item b. Ends of adjoining channels are overlapped 6 in. and tied together with double strand of No. 18 SWG galv steel wire near each end of overlap. Two layers of gypsum board attached to furring channels as described in Item 2.

b. **Steel Framing Members\*** — Used to attach furring channels (Item 7Aa) to interior side of studs. Clips spaced 48 in. OC, and secured to studs with two No. 8 x 2-1/2 in. coarse drywall screws, one through the hole at each end of the clip. Furring channels are friction fitted into clips.

**KINETICS NIOS CONTROL INC** — Type Iosmax

7B. **Steel Framing Members\*** — (Optional, Not Shown, As an alternate to Item 7) — Furring channels and Steel Framing Members as described below:

a. **Furring Channels** — Formed of No. 25 MSG galv steel, 2-3/8 in. wide by 7/8 in. deep, spaced 24 in. OC perpendicular to studs. Channels secured to studs as described in Item b. Ends of adjoining channels are overlapped 6 in. and tied together with double strand of No. 18 SWG galv steel wire near each end of overlap. As an alternate, ends of adjoining channels may be overlapped 6 in. and secured together with two self-tapping #6 framing screws, min. 7/16 in. long at the midpoint of the overlap, with one screw on each flange of the channel. Gypsum board attached to furring channels as described in Item 2.

b. **Steel Framing Members\*** — Used to attach furring channels (Item a) to studs. Clips spaced 48 in. OC. Genie clips secured to studs with No. 8 x 1-1/2 in. coarse drywall screw through the center hole. Furring channels are friction fitted into clips.

**PLUTEQ INC** — Type Genie Clip

7C. **Steel Framing Members\*** — (Optional, Not Shown, As an alternate to Item 7) — Furring channels and Steel Framing Members as described below:

a. **Furring Channels** — Formed of No. 25 MSG galv steel, Spaced 24 in. OC perpendicular to studs. Channels secured to studs as described in Item b. Ends of adjoining channels overlapped 6 in. and tied together with double strand of No. 18 AWG galvanized steel wire.Gypsum board attached to furring channels as described in Item 2.

b. **Steel Framing Members\*** — Used to attach furring channels (Item 7Ca) to studs. Clips spaced 48 in. OC, and secured to studs with 2 in. coarse drywall screw with 1 in. diam washer through the center hole. Furring channels are friction fitted into clips.

**STUDCO BUILDING SYSTEMS** — RESILMOUNT Sound Isolation Clips - Type A237R

7D. **Steel Framing Members\*** — (Optional, Not Shown, As an alternate to Item 7) — Furring channels and Steel Framing Members as described below:

a. **Furring Channels** — Formed of No. 25 MSG galv steel, Spaced 24 in. OC perpendicular to studs. Channels secured to studs as described in Item 7Db. Ends of adjoining channels overlapped 6 in. and tied together with double strand of No. 18 AWG galvanized steel wire. Gypsum board attached to furring channels as described in Item 2.

b. **Steel Framing Members\*** — Used to attach furring channels (Item 7Da) to studs. Clips spaced 48 in. OC, and secured to studs with No. 8 x 2-1/2 in. coarse drywall screw through the center hole. Furring channels are friction fitted into clips.

**REGUPOL AMERICA** — Type SonacClip

7E. **Steel Framing Members\*** — (Optional, Not Shown, As an alternate to Item 7) — Resilient channels and Steel Framing Members as described below:

a. **Resilient Channels** — Formed of No. 25 MSG galv steel, spaced 24 in. OC, and perpendicular to studs. Channels secured to studs as described in Item b. Ends of adjoining channels overlapped 6 in. and secured in place with two No. 8 15 x 1/2 in. Phillips Modified Truss screws spaced 2-1/2 in. from the center of the overlap. Gypsum board attached to resilient channels as described in Item 2.

b. **Steel Framing Members\*** — Used to attach resilient channels (Item 7Ea) to studs. Clips spaced 48 in. OC, and secured to studs with No. 8 x 2-1/2 in. coarse drywall screw through the center hole. Resilient channels are secured to clips with one No. 10 x 1/2 in. pan-head self-drilling screw.

**KEENE BUILDING PRODUCTS CO INC** — Type RC- Assurance Clip

7F. **Steel Framing Members\*** — (Optional, Not Shown, As an alternate to Item 7) — Furring channels and Steel Framing Members as described below:

a. **Furring Channels** — Formed of No. 25 MSG galv steel, 2-23/32 in. wide by 7/8 in. or 1-1/2 in. deep, spaced 24 in. OC perpendicular to studs. Channels secured to studs as described in Item b. Ends of adjoining channels are overlapped 6 in. and tied together with double strand of No. 18 SWG galv steel wire near each end of overlap. As an alternate, ends of adjoining channels may be overlapped 6 in. and secured together with two self-tapping #6 framing screws, min. 7/16 in. long at the midpoint of the overlap, with one screw on each flange of the channel. Gypsum board attached to furring channels as described in Item 2.

b. **Steel Framing Members\*** — Used to attach furring channels (Item 7Fa) to studs. Clips spaced maximum 48 in. OC. Clips secured to studs with No. 8 x 2-1/2 in. coarse drywall screw through the center grommet. Furring channels are friction fitted into clips.

**CLARKDIETRICH BUILDING SYSTEMS** — Type ClarkDietrich Sound Clip

8. **Non-Bearing Wall Partition Intersection** — (Optional) — Two nominal 2 by 4 in. stud or nominal 2 by 6 in. stud nailed together with two 3in. long 10d nails spaced a max. 16 in. OC vertically and fastened to one side of the minimum 2 by 4 in. stud with 3 in. long 10d nails spaced a max 16 in. OC vertically. Intersection between partition wood studs to be flush with the 2 by 4 in. studs. The wall partition wood studs are to be framed by a second 2 by 4 in. wood stud fastened with 3 in. long 10d nails spaced a max. 16 in. OC vertically. Maximum one non-bearing wall partition intersection per stud cavity. Non-bearing wall partition stud depth shall be at a minimum equal to the depth of the bearing wall.

\* Indicates such products shall bear the UL or cUL Certification Mark for jurisdictions employing the UL or cUL Certification (such as Canada), respectively.

Last Updated on 2020-10-07

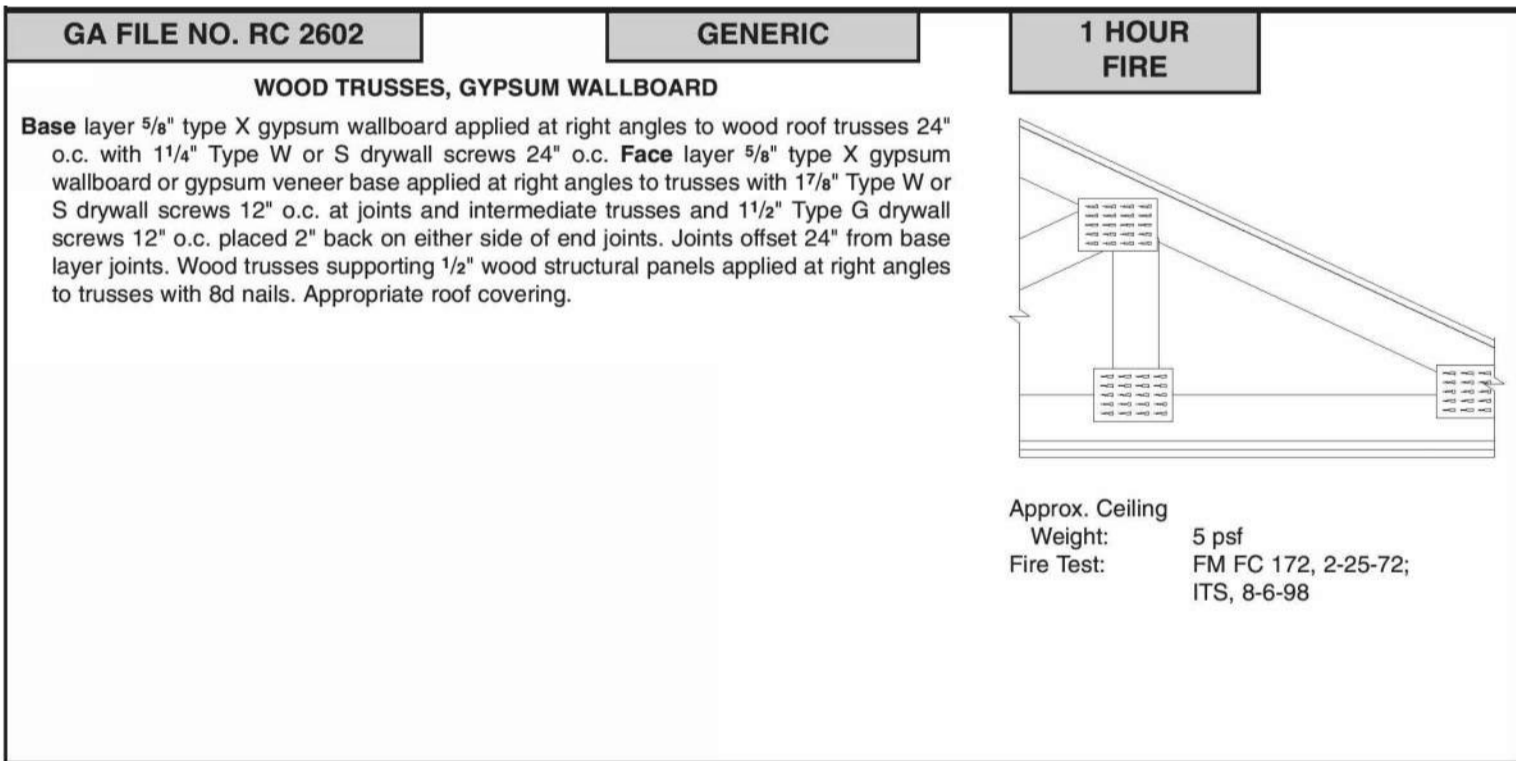

15 APR 2025  
M. RANDALL PORTER  
ARCHITECT LICENSE#  
A-2012006244

ALURA APARTMENTS - VILLAGE AT DISCOVERY PARK  
LEE'S SUMMIT, JACKSON COUNTY, MISSOURI

Wallace  
ARCHITECTS L.L.C.  
Columbia, MO  
P 573-258-7200

WALLACE ARCHITECTS, LLC  
MISSOURI STATE CERTIFICATE  
OF AUTHORITY: 2003019614

COPYRIGHT © 2025  
1ST ISSUE  
15 APR 2025

ISSUE/REVISIONS  
15 APR 2025 ISSUE SET  
\_\_\_\_\_  
\_\_\_\_\_  
\_\_\_\_\_  
\_\_\_\_\_  
\_\_\_\_\_

SHEET NO.  
A5.4B  
JOB NO.  
4938  
7/23/2025 7:00:00 AM

ISSUE SET



December 6, 2023

Unrestrained Assembly Rating — 1 Hr.  
Finish Rating — 24 or 25 Min (See Items 3, 3A and 3B)  
This design was evaluated using a load design method other than the Limit States Design Method (e.g., Working Stress Design Method). For jurisdictions employing the Limit States Design Method, such as Canada, a load restriction factor shall be used — See Guide BXUV or BXUVZ

\* Indicates such products shall bear the UL or cUL Certification Mark for jurisdictions employing the UL or cUL Certification (such as Canada), respectively.

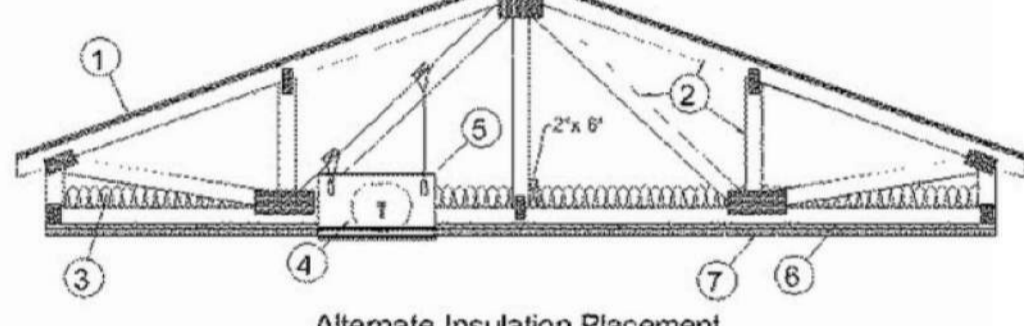
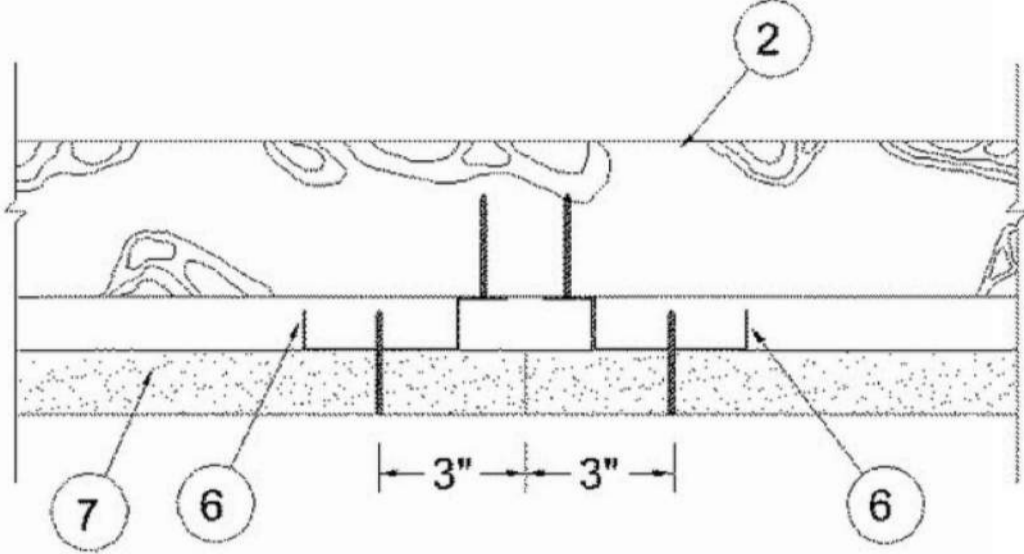
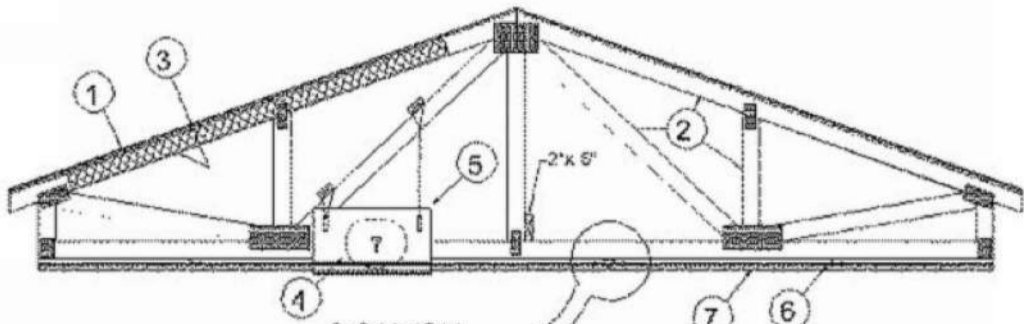

1. **Roofing System\*** — Any UL Class A, B or C Roofing System (TGFR) or Prepared Roof Covering (TFWZ) acceptable for use over nom 15/32 in. thick wood structural panels, min. grade "C-D" or "Sheathing". Nom 15/32 in. thick wood structural panels secured to trusses with No. 6d ringed shank nails. Nails spaced 12 in. OC along each truss. Staples having equal or greater withdrawal and lateral resistance strength may be substituted for the 6d nails. Construction adhesive is optional and may be used with either nails or staples.

2. **Trusses** — Pitch or Parallel chord trusses, spaced a max of 24 in. OC, fabricated from nom 2 by 4 lumber, with lumber oriented vertically or horizontally. Truss members secured together min 0.035 in. thick galv steel plates. Plates have 5/16 in. long teeth projecting perpendicular to the plane of the plate. The teeth are in pairs facing each other (made by the same punch), forming a split tooth type plate. Each tooth has a chisel point on its outside edge. These points are diagonally opposite each other for each pair. The top half of each tooth has a twist for stiffness. The pairs are repeated on approximately 7/8 in. centers with four rows of teeth per inch of plate width. Minimum parallel chord truss depth shall be 18 in. Where the truss intersects with the interior face of the exterior walls, the min truss depth shall be 5-1/4 in. with a min roof slope of 3/12 and a min. average depth of 18 in. Where the truss intersects with the interior face of the exterior walls, the min truss depth may be reduced to 3 in. if the batts and blankets (Item 3) are used as shown in the above illustration (Alternate Insulation Placement) and are firmly packed against the intersection of the bottom chords and the plywood sheathing.

3. **Batts and Blankets\*** — (Optional)- Glass fiber insulation, secured to the wood structural panel with staples spaced 12 in. OC or to the trusses with 0.090 in. diam galv steel wires spaced 12 in. OC. Any glass fiber insulation bearing the UL Classification Marking as to Surface Burning Characteristics and/or Fire Resistance, having a min density of 0.5 pcf. As an option, the insulation may be fitted in the concealed space, draped over the resilient channel/gypsum board ceiling membrane when resilient channels and gypsum board attachment is modified as specified in Items 6 and 7. The Finish Rating is 24 min. when the insulation is draped over the resilient channels and gypsum board ceiling membrane and 25 min. when it is installed on underside of the plywood deck or when it is omitted.

3A. **Loose Fill Material\*** — As an alternate to Item 3 — Any thickness of loose fill material bearing the UL Classification Marking for Surface Burning Characteristics, having a min density of 0.5 pcf, fitted in the concealed space, draped over the resilient channel/gypsum board ceiling membrane when resilient channels and gypsum board attachment is modified as specified in Items 6 and 7. The finished rating when loose fill material is used has not been determined.

3B. **Fiber, Sprayed\*** — As an alternate to Items 3 and 3A (not evaluated for use with Items 6B, 6C, 6D and 6E) — Any thickness of spray-applied cellulose insulation material, having a min density of 0.5 lb/ft<sup>3</sup>, applied with water, over the resilient channel/gypsum board ceiling membrane when resilient channels and gypsum board attachment is modified as specified in Items 6 and 7. Fiber, Sprayed is applied with moisture in accordance with the application instructions supplied with the product. The Finish rating when Fiber Sprayed is used has not been determined. Alternate application method: The fiber is applied without water or adhesive in accordance with the application instructions supplied with a minimum density of 0.5 lb/ft<sup>3</sup> over the resilient channel/gypsum board ceiling membrane when resilient channels and gypsum board attachment is modified as specified in Items 6 and 7. Alternate application method: The fiber is applied without water or adhesive to a nominal density of 3.5 lb/ft<sup>3</sup> behind netting (Item 9) stapled to the rafters. The netting is stapled at both lower edges of the rafters creating a cavity to accept the cellulose fiber. **APPLICABLE GREENFIBER ACQUISITION LLC** — Insulmate and SANCTUARY for use with wet or dry application. (INS515LD, INS515LD, and INS541LD are to be used for dry application only).

3C. **Foamed Plastic\*** — (As an alternate to Item 3 - Not Shown) — Spray foam insulation applied directly to the underside of the underside of the roofing system (Item 1). Spray foam insulation installed to a maximum thickness of 10 in. at a nominal 0.5 lb/ft<sup>3</sup> density, while maintaining a minimum 8-1/2 in. clearance between the spray foam insulation and the gypsum board (Item 7). When spray foam insulation is used, resilient channels (Item 6) shall be installed maximum 12 in. OC, with channels adjacent to butt joints of gypsum board (Item 7) installed at 6 in. OC to allow for maximum 3 in. spacing off ends of the gypsum board joints. Gypsum board (Item 7) to be installed using 1-1/4 in. long Type 5 screws, spaced maximum 8 in. OC, and butted end joints shall be staggered min. 2 ft within the assembly, and occur midway between the continuous furring channels. If used with a ceiling radiation damper in the concealed space, minimum 1 in. clearance to be maintained between damper housing and spray foam insulation. Limited to resilient channels, Item 6 only, no Item 6 alternates. The finished rating when this insulation is used has not been determined. **SES FOAM INC** — EasySeal, EasySeal ULD

3D. **Foamed Plastic\*** — (As alternate to Item 3 - Not Shown) — Spray foam insulation applied directly to the underside of the roofing system (Item 1). Spray foam insulation installed to a maximum thickness of 10 in. at a nominal 0.5 lb/ft<sup>3</sup> density, depending on the product installed. When spray foam insulation is installed, resilient channels (Item 6) shall be installed maximum 12 in. OC, with channels adjacent to butt joints of gypsum board (Item 7) spaced maximum 3 in. away from gypsum board joints. Gypsum board (Item 7) to be installed using minimum 1-1/4 in. long Type 5 screws, spaced maximum 8 in. OC, and butted end joints shall be staggered min. 2 ft within the assembly, and occur midway between the continuous furring channels. If used with a ceiling radiation damper in the concealed space, minimum 1 in. clearance to be maintained between damper housing and spray foam insulation. Limited to resilient channels, Item 6 only, no Item 6 alternates. The finished rating when this insulation is used has not been determined. **BAF CORP** — EnerNet® NM, EnerNet® G, FE178®, SprayNet® 178, SprayNet® 81206, WallNet® 200, WallNet® US, WallNet® US-N, and WallNet® HP-

3E. **Foamed Plastic\*** — (As an alternate to Item 3 - Not Shown) — Spray foam insulation applied directly to the underside of the underside of the roofing system (Item 1). Spray foam insulation installed to a maximum thickness of 17 in. at a nominal 0.5 lb/ft<sup>3</sup> density, while maintaining a minimum 1-1/2 in. clearance between the spray foam insulation and the gypsum board (Item 7). When spray foam insulation is used, resilient channels (Item 6) shall be installed maximum 12 in. OC, with channels adjacent to butt joints of gypsum board (Item 7) installed at 6 in. OC to allow for maximum 3 in. spacing off ends of the gypsum board joints. Gypsum board (Item 7) to be installed using 1-1/4 in. long Type 5 screws, spaced maximum 8 in. OC, and butted end joints shall be staggered min. 2 ft within the assembly, and occur midway between the continuous furring channels. If used with a fire damper (Item 5 through 5B) in the concealed space, no clearance is necessary between damper housing and spray foam insulation. Limited to resilient channels, Item 6 only, no Item 6 alternates. The finished rating when this insulation is used has not been determined. **SES FOAM INC** — EasySeal, EasySeal ULD

3F. **Foamed Plastic\*** — (As an alternate to Item 3 - Not Shown) — Spray foam insulation applied directly to the underside of the underside of the roofing system (Item 1). Spray foam insulation installed to a maximum thickness of 17 in. at a nominal 0.5 lb/ft<sup>3</sup> density, while maintaining a minimum 1-1/2 in. clearance between the spray foam insulation and the gypsum board (Item 7). When spray foam insulation is used, resilient channels (Item 6) shall be installed maximum 12 in. OC, with channels adjacent to butt joints of gypsum board (Item 7) installed at 6 in. OC to allow for maximum 3 in. spacing off ends of the gypsum board joints. Gypsum board (Item 7) to be installed using 1-1/4 in. long Type 5 screws, spaced maximum 8 in. OC, and butted end joints shall be staggered min. 2 ft within the assembly, and occur midway between the continuous furring channels. If used with a ceiling radiation damper in the concealed space, minimum 1 in. clearance to be maintained between damper housing and spray foam insulation. Limited to resilient channels, Item 6 only, no Item 6 alternates. The finished rating when this insulation is used has not been determined. **EVEREST SYSTEMS LLC** — Opticell 0.5

4. **Air Duct\*** — For use with **Ceiling Dampers\*** - Any UL Class 0 or Class 1 flexible air duct installed in accordance with the instructions provided by the damper manufacturer.

5. **Ceiling Damper\*** — Max 14 in. long by 14 in. wide by 18 in. high ceiling damper with boot or box assembly, fabricated from galv steel. The aggregate area of the register opening(s) through the ceiling membrane shall not exceed 98 sq in. per 100 sq ft of ceiling area. Damper assembly installed in accordance with the manufacturers installation instructions. **AIRE TECHNOLOGIES INC** — Model 50 w/Boot, 50EA w/Boot, 51 w/Boot, 50 w/Box, 50EA w/Box or 51 w/Box.

**AIRVAC INDUSTRIES** — Series AVI-50 w/Boot, AVI-50EA w/Boot, AVI-51 w/Boot, AVI-50 w/Box, AVI-50EA w/Box, AVI-51 w/Box.

5A. **Alternate Ceiling Damper\*** — Max 12 in. diameter damper and insulated register box assembly. The maximum size of the register box assembly is nom. 20 in. long by 20 in. wide and 4 in. high fabricated from galv. Steel. Aggregate area of the register opening(s) through the ceiling membrane shall not exceed 128 sq in. per 100 sq ft of ceiling area. Damper assembly installed in accordance with the manufacturers installation instructions. **AIRE TECHNOLOGIES INC** — Series 57

**AIRVAC INDUSTRIES** — Model AVI-57B

5B. **Alternate Ceiling Damper\*** — Max 20 in. long by 16 in. wide by 4 in. high rectangular damper with duct board plenum box assembly. The maximum outer dimensions of the plenum box assembly is 23-1/2 in. long by 19-1/2 in. wide and 17 in. high fabricated from 6 pcf, 1-1/2 to 2 in. thick Knauf Air Duct Board M\*. Aggregate area of the register opening(s) through the ceiling membrane shall not exceed 160 sq in. per 100 sq ft of ceiling area. Damper assembly installed in accordance with the manufacturers installation instructions. **AIRE TECHNOLOGIES INC** — Series 58

**AIRVAC INDUSTRIES** — Series AVI-58

5C. **Alternate Ceiling Damper\*** — (Optional). To be used with Air Duct Item 4) — For use with min. 18 in. deep trusses. Max 7-1/32 in. long by 7-1/16 in. wide fabricated from galvanized steel. Aggregate area of the register opening(s) through the ceiling membrane shall not exceed 28.5 sq in. per 100 sq ft of ceiling area. Damper assembly installed in accordance with the manufacturer's installation instructions. **AIRE TECHNOLOGIES INC** — Models ITG-CRD2

5D. **Alternate Ceiling Damper\*** — (Optional). To be used with Air Duct Item 4) — For use with min. 18 in. deep trusses. Max 9-1/16 in. long by 9-1/16 in. wide fabricated from galvanized steel. Aggregate area of the register opening(s) through the ceiling membrane shall not exceed 44.5 sq in. per 100 sq ft of ceiling area. Damper assembly installed in accordance with the manufacturer's installation instructions. **AIRE TECHNOLOGIES INC** — Models SIG-CRD2

5E. **Alternate Ceiling Damper\*** — (Optional). To be used with Air Duct Item 4) — For use with min. 18 in. deep trusses. Max 10-13/32 in. long by 10-22/32 in. wide fabricated from galvanized steel. Aggregate area of the register opening(s) through the ceiling membrane shall not exceed 56 sq in. per 100 sq ft of ceiling area. Damper assembly installed in accordance with the manufacturer's installation instructions. **AIRE TECHNOLOGIES INC** — Models GMT-CRD2

5F. **Alternate Ceiling Damper\*** — (Optional). To be used with Air Duct Item 4) — For use with min. 18 in. deep trusses. Max 8-13/16 in. wide and 8-1/2 in. long fabricated from galvanized steel. Aggregate area of the register opening(s) through the ceiling membrane shall not exceed 37.5 sq in. per 100 sq ft of ceiling area. Damper assembly installed in accordance with the manufacturer's installation instructions. **AIRE TECHNOLOGIES INC** — Models GBR-CRD2

6. **Furring Channels** — Resilient channels formed of 25 MSG galv steel, spaced 16 in. OC, installed perpendicular to trusses. When batt and blanket material, Item 3, is draped over the resilient channel/gypsum board ceiling membrane, the spacing shall be 12 in. OC. Channels secured to each truss with 1-1/4 in. long Type 5 steel screws. Channels overlapped 4 in. at splices. Channels oriented opposite at board butt joints (spaced 6 in. OC) as shown in the above illustration.

6A. **Steel Framing Members\*** — (Not Shown) — As an alternate to Item 6, furring channels and Steel Framing Members\* as described below:

a. **Furring Channels** — Formed of No. 25 MSG galv steel, 2-9/16 in. or 2-23/32 in. wide by 7/8 in. deep, spaced 16 in. OC, perpendicular to trusses. When batt insulation (Item 3) is draped over the resilient channel/gypsum board ceiling membrane, the resilient channel spacing shall be reduced to 12 in. OC. Channels secured to trusses as described in Item 6. Ends of adjoining channels overlapped 6 in. and tied together with double strand of No. 18 SWG galv steel wire near each end of overlap.

b. **Steel Framing Members\*** — Used to attach furring channels (Item a) to trusses (Item 2). Clips spaced 48 in. OC. RSIC-1 and RSIC-V (2.75) clips secured to alternating trusses with No. 8 x 2-1/2 in. coarse drywall screw through the center grommet. RSIC-V and RSIC-V (2.75) clips secured to alternating trusses with No. 8 x 1-1/2 in. coarse drywall screw through the center hole. Furring channels are friction fitted into clips. RSIC-1 and RSIC-V clips for use with 2-9/16 in. wide furring channels. RSIC-1 (2.75) and RSIC-V (2.75) clips for use with 2-23/32 in. wide furring channels. Adjoining channels are overlapped as described in Item a. As an alternate, ends of adjoining channels may be overlapped 6 in. and secured together with two self-tapping No. 6 framing screws, min 7/16 in. long at the midpoint of the overlap, with one screw on each flange of the channel. Additional clips required to hold furring channel that supports the gypsum board butt joints, as described in Item 7. **PAC INTERNATIONAL L L C** — Types RSIC-1, RSIC-V, RSIC-1 (2.75), RSIC-V (2.75).

6B. **Steel Framing Members\*** — (Not Shown) - As an alternate to Items 6 and 6A.

a. **Furring Channels** — Hat-shaped furring channels, 7/8 in. deep by 2-5/8 in. wide at the base and 1-1/4 in. wide at the face, formed from No. 25 ga. galv steel, spaced max 16 in. OC, perpendicular to trusses and Cold Rolled Channels (Item 6B). Furring channels secured to Cold Rolled Channels at every intersection with a 1/2 in. pan head self-drilling screw through each furring channel leg. Ends of adjoining channels overlapped 4 in. and tied together with two double strand No. 18 SWG galv steel wire ties, one at each end of overlap. Supplemental furring channels at base layer and outer layer gypsum board butt joints are not required. Batts and Blankets draped over furring channels as described in Item 7. Two layers of gypsum board attached to furring channels as described in Item 7.

b. **Cold Rolled Channels** — 1-1/2 in. by 1/2 in., formed from 16 ga. galv steel, positioned vertically and parallel to trusses, friction-fitted into the channel caddy on the Steel Framing Members (Item 6B). Adjoining lengths of cold rolled channels lapped min. 6 in. and wire-tied together with two double strand 18 SWG galv steel wire ties, one at each end of overlap.

c. **Blocking** — Where truss design does not permit direct, full contact of the hanger bracket, a piece of nominal 2 by 4 in. lumber (blocking), min. 6 in. long to permit full contact of the hanger bracket, to be secured vertically to the side of the truss (Item 2) at the top and bottom of the blocking at each Steel Framing Member (Item 6B) location.

d. **Steel Framing Members\*** — Hangers spaced 48 in. OC, max along truss, and secured to the Blocking (Item 6Bc) on alternating trusses with a single 5/16 in. by 2 in. hex head lag bolt or four #6 1-1/4 in. drywall screws through mounting holes (a) on the hanger bracket. The two 1/4 in. long steel teeth on the hanger are embedded in the side of the blocking. Hanger positioned on blocking and leveling bolt height adjusted such that furring channels are flush with bottom of trusses before gypsum board installation. Spring gauge of hanger chosen per manufacturer's instructions. **KINETICS CONTROL INC** — Type ICW.

6C. **Steel Framing Members\*** — (Not Shown) - As an alternate to Items 6, 6A and 6B.

a. **Furring Channels** — Formed of No. 25 MSG galv steel, 2-3/8 in. wide by 7/8 in. deep installed perpendicular to wood structural members. Channels spaced a max of 16 in. OC, when no insulation (Item 3, 3A or 3B) is fitted in the concealed space or a max of 12 in. OC when insulation (Item 3, 3A or 3B) is fitted in the concealed space. Channels secured to trusses as described in Item 6C. Ends of adjoining channels overlapped 6 in. and tied together with double strand of No. 18 AWG galvanized steel wire near each end of overlap.

b. **Steel Framing Members\*** — Used to attach furring channels (Item 6Ca) to trusses (Item 2). Clips secured to the bottom chord of each truss (24 in. OC) with one No. 8 by 2-1/2 in. long coarse drywall screw through center grommet. Furring channels are friction fitted into clips. Adjoining channels are overlapped as described in Item 6Ca. As an alternate, ends of adjoining channels may be overlapped 6 in. and secured together with two self-tapping No. 6 framing screws, min 7/16 in. long at the midpoint of the overlap, with one screw on each flange of the channel. Additional clips required to hold furring channel that supports the gypsum board butt joints, as described in Item 7. **PLITEQ INC** — Type Genie Clip

6D. **Steel Framing Members\*** — (Not Shown) - As an alternate to Items 6, 6A, 6B and 6C.

a. **Main runners** — Installed perpendicular to trusses — Nom 10 or 12 long, 15/16 in. or 1-1/2 in. wide face, spaced 4 ft OC. Main runners hung a min of 2 in. from bottom chord of trusses with 12 SWG galv steel wire. Wires located a max of 48 in. OC.

b. **Cross tees or channels** — Nom 4 in. long, 15/16 in. or 1-1/2 in. wide face or cross channels, nom 4 ft long, 1-1/2 wide face, installed perpendicular to the main runners, spaced 16 in. OC. Additional cross tees or channels used at 8 in. from each side of butted gypsum board end joints. The cross tees or channels may be riveted or screw-attached to the wall angle or channel to facilitate the ceiling installation.

c. **Wall angles or channels** — Used to support steel framing member ends and for screw-attachment of the gypsum board — Min 0.016 in. thick painted or galvanized steel channel with 1 in. legs or min. 0.016 in. thick painted or galvanized steel channel with a 1 by 1-1/2 by 1 in. profile, attached to walls at perimeter of ceiling with fasteners 16 in. OC. **CGC INC** — Type DGL or RXL

**US5 INTERIORS LLC** — Type DGL or RXL

6E. **Alternate Steel Framing Members\*** — (Not Shown) - As an alternate to Items 6, 6A, 6B, 6C and 6D, furring channels and Steel Framing Members as described below:

a. **Furring Channels** — Formed of No. 25 MSG galv steel, 2-5/8 in. wide by 7/8 in. deep, spaced 16 in. OC, perpendicular to trusses. When batt insulation (Item 3, 3A or 3B) is draped over the resilient channel/gypsum board ceiling membrane, the resilient channel spacing shall be reduced to 12 in. OC. Channels secured to trusses as described in Item b.

b. **Steel Framing Members\*** — Used to attach furring channels (Item a) to the wood trusses (Item 2). Clips spaced at 48" OC and secured to the bottom of the trusses with one 2 in. Coarse Drywall Screw with 1 in. diam washer through the center hole. Furring channels are then friction fitted into clips. Ends of channels are overlapped 6" and tied together with double strand of No. 18 AWG galvanized steel wire. Additional clips are required to hold the Gypsum Butt joints as described in Item 7. **STUCCO BUILDING SYSTEMS** — RESIMOUNT Sound Isolation Clips - Type A237 or A237R

6F. **Steel Framing Members\*** — (Not Shown) - As an alternate to Items 6 through 6E- Not for use with Items 3, 3A, or 3B. Main runners nom 12 ft long, spaced 72 in. OC. Main runners suspended by min 12 SWG galv steel hanger wires spaced 48 in. OC. Cross tees, nom 6 ft long, installed perpendicular to main runners and spaced 24 in. OC. Additional 6 ft long cross tees required at each gypsum board end joint with butted gypsum board end joints centered between cross tees spaced 8 in. OC. The main runners and cross tees may be riveted or screw attached to the wall angle or channel to facilitate the ceiling installation. **US5 INTERIORS LLC** — Type DGL or RXL

6G. **Alternate Steel Framing Members\*** — (Not Shown) - As an alternate to Items 6 through 6F furring channels and Steel Framing Members as described below:

a. **Furring Channels** — Formed of No. 25 MSG galv steel, 2-1/2 in. wide by 7/8 in. deep, spaced 16 in. OC, perpendicular to trusses. When batt insulation (Item 3, 3A or 3B) is draped over the resilient channel/gypsum board ceiling membrane, the resilient channel spacing shall be reduced to 12 in. OC. Channels secured to trusses as described in Item b.

b. **Steel Framing Members\*** — Used to attach furring channels (Item a) to the wood trusses (Item 2). Clips spaced at 48" OC and secured to the bottom of the trusses with one 2-1/2 in. Coarse Drywall Screw with 1 in. diam washer through the center hole. Furring channels are then friction fitted into clips. Ends of channels are overlapped 6" and tied together with double strand of No. 18 AWG galvanized steel wire. Additional clips are required to hold the Gypsum Butt joints as described in Item 7. **REGUPO, AMERICA** — Type SonuClip

6H. **Furring Channels** — For use with **American Gypsum Co. Type AG-C gypsum board only**. Resilient channels formed of 25 MSG galv steel, spaced 16 in. OC, installed perpendicular to trusses. When insulation (Item 3, 3A or 3B) is fitted in the concealed space, the resilient channel/gypsum board ceiling membrane, the spacing may remain at 16 in. OC. Channels secured to each truss with 1-1/4 in. long Type 5 steel screws. Channels overlapped 4 in. at splices. Channels oriented opposite at board butt joints (spaced 6 in. OC) as shown in the above illustration.

7. **Gypsum Board\*** — One layer of nom 5/8 in. thick, 48 in. wide, installed with long dimension perpendicular to resilient channels with 1 in. long Type 5 screws spaced 12 in. OC and located a min of 1/2 in. from the side joints and 3 in. from the end joints. At each joint, two resilient channels are used, extending a min of 6 in. beyond both ends of the joint. When insulation (Item 3, 3A, 3B) is draped over the resilient channel/gypsum board ceiling membrane, screws shall be installed at 8 in. OC.

When **Steel Framing Members\*** (Item 6A or 6C) are used, sheets installed with long dimension perpendicular to furring channels and side joints of sheet located beneath trusses. Gypsum board screws are driven through channel spaced 12 in. OC in the field when no insulation (Item 3, 3A, 3B) is fitted in the concealed space, or 8 in. OC in the field when insulation (Item 3, 3A, 3B) is fitted in the concealed space, and draped over the furring channel/gypsum board ceiling membrane. Gypsum board butt joints shall be staggered min. 2 ft within the assembly, and occur between the main furring channels. At the gypsum board butt joints, each end of the gypsum board shall be supported by a single length of furring channel equal to the width of the gypsum board plus 6 in. on each end. The furring channels shall be spaced approximately 3-1/2 in. OC, and be attached to the trusses with one clip at each end of the channel. Screw spacing along the butt joint to attach the gypsum board to the furring channels shall be 8 in. OC. Second (outer) layer of gypsum board required when furring channels (Item 6A, a) are spaced 24 in. OC and insulation is fitted in the concealed space, draped over the furring channel/gypsum board ceiling membrane. Outer layer of gypsum board attached to the furring channels using 1-5/8 in. long Type 5 bugle-head screws spaced 8 in. OC at butted joints and 12 in. OC in the field. Butted end joints of outer layer to be offset a minimum of 8 in. from base layer end joints. Butted side joints of outer layer to be offset minimum 18 in. from butted side joints of base layer.

When **Steel Framing Members** (Item 6B) are used, two layers of nom 5/8 in. thick, 4 ft wide gypsum board are installed with long dimensions perpendicular to furring channels (Item 6Ba). Base layer attached to the furring channels using 1 in. long Type 5 bugle head steel screws spaced 8 in. OC along butted end joints and 12 in. OC in the field of the board. Butted end joints centered on the continuous furring channels. Butted base layer end joints to be offset a min of 16 in. in adjacent corners. Outer layer attached to the furring channels using 1-5/8 in. long Type 5 bugle head steel screws spaced 8 in. OC at butted end joints and 12 in. OC in the field. Butted end joints centered on the continuous furring channels and offset a min of 16 in. from butted end joints of base layer. Butted side joints of outer layer to be offset min 16 in. from butted side joints of base layer.

When **Steel Framing Members** (Item 6D) are used, one layer of nom 5/8 in. thick, 4 ft wide gypsum board is installed with long dimensions perpendicular to furring channels. Gypsum board secured to furring channels with nom 1 in. long Type 5 bugle-head steel screws spaced 8 in. OC in the field of the board. Gypsum board butted end joints shall be staggered minimum 48 in. and centered over main furring channels. At the gypsum board butt joints, each end of each gypsum board shall be supported by a single length of furring channel equal to the width of the gypsum board plus 3 in. on each end. The two support furring channels shall be spaced approximately 3 in. in from end joint. Screw spacing along the gypsum board butt joint and along both additional channels shall be 8 in. OC. Butt joint furring channels shall be attached with one RESIMOUNT Sound Isolation Clip at each end of the channel.

When **Steel Framing Members** (Item 6F) are used, one layer of nom 5/8 in. thick, 4 ft wide gypsum board sheets installed with long dimension (side joints) perpendicular to the 6 ft long cross tees with the end joints staggered min 4 ft and centered between cross tees which are spaced 8 in. OC. Gypsum board side joints may occur beneath or between main runners. Prior to installation of the gypsum board sheets, backer strips consisting of nom 7-3/4 in. wide piece of gypsum board are to be laid atop the cross tee flanges and centered over each butted end joint location. The backer strips are to be secured to the flanges of the cross tees at opposite corners of the backer strip along down clips to prevent the backer strips from being pulled during screw-attachment of the gypsum board sheets. Gypsum board fastened to cross tees with 1 in. drywall screws spaced 1 in. and 4 in. from the side joints and max 8 in. OC in the field of the board. The butted end joints are to be secured to the backer strip with No. 10 by 1-1/2 in. long Type G laminating screws located 1 in. from each side of the butted end joint and spaced 1 in. and 4 in. from the side joints and max 8 in. OC in the field of the board.

When **Steel Framing Members** (Item 6G) are used, one layer of nom 5/8 in. thick, 4 ft wide gypsum board is installed with long dimensions perpendicular to furring channels. Gypsum board secured to furring channels with nom 1 in. long Type 5 bugle-head steel screws spaced 8 in. OC in the field of the board. Gypsum board butted end joints shall be staggered minimum 48 in. and centered over main furring channels. At the gypsum board butt joints, an additional single length of furring channel shall be installed and be spaced approximately 3 in. from the butt joint (6 in. from the continuous furring channels) to support the floating end of the gypsum board. Each of these shorter sections of furring channel shall extend one truss beyond the width of the gypsum panel and be attached to the adjacent trusses with one SonuClip at every truss involved with the butt joint.

**FIRESTOPPING SPECIAL INSPECTION:**

1. FOR R-2 OCCUPANCIES >250 OCCUPANTS, SPECIAL INSPECTION IS REQUIRED FOR FIRESTOPPING INCLUDING THROUGH-PENETRATIONS, MEMBRANE PENETRATION FIRESTOPS, FIRE-RESISTANT JOINT SYSTEMS AND PERIMETER FIRE CONTAINMENT SYSTEMS.

2. PENETRATION FIRESTOPS ARE REQUIRED TO BE TESTED, LISTED AND INSPECTED BY AN APPROVED AGENCY IN ACCORDANCE WITH ASTM E2174.

3. FIRE-RESISTANT JOINT SYSTEMS ARE REQUIRED TO BE TESTED, LISTED AND INSPECTED BY AN APPROVED AGENCY IN ACCORDANCE WITH ASTM E2593.

**AMERICAN GYPSUM CO** — Types AG-C

**CGC INC** — Types C, IP-X2, IPC-AR.

**CERTAINTED GYPSUM INC** — Type C

**CERTAINTED GYPSUM INC** — Type LGFC-C/A

**GEORGIA-PACIFIC GYPSUM L L C** — Type TG-C

**NATIONAL GYPSUM CO** — Types eXP-C, FSW-G, FSW-C, FSK-G, FSK-C.

**THAI GYPSUM PRODUCTS PCL** — Type C

**UNITED STATES GYPSUM CO** — Types C, IP-X2, IPC-AR

**USG BORAL DRYWALL SFZ LLC** — Type C

**USG MEXICO S A DE C V** — Types C, IP-X2, IPC-AR.

7A. **Gypsum Board\*** — For use with **Steel Framing Members** (Item 6D) when **Batts and Blankets** (Item 3) are not used - One layer of nom 5/8 in. thick by 48 in. wide boards, installed with long dimension parallel to the main runners. Gypsum board fastened to each cross tee or channel with five gypsum board screws, with one screw located at the midspan of the cross tee or channel, one screw located 12 in. from and on each side of the cross tee or channel mid span and one screw located 1-1/2 in. from each gypsum board side joint. Except at gypsum board end joints, gypsum board screws shall be located 1/2 in. from the joint. Gypsum board fastened to main runners with gypsum board screws 1/2 in. from side joints, midway between intersections with cross tees or channels (16 in. OC). End joints of adjacent gypsum board sheets shall be staggered not less than 32 in. Gypsum board sheets secured attached to leg of wall angle with gypsum board screws spaced 12 in. OC. Joints treated as described in Item 7. For use with **Steel Framing Members\*** (Item 6D) when **Batts and Blankets\*** (Item 3) are used - 5/8 in. thick, 4 ft wide, installed with long dimension perpendicular to cross tees with side joints centered along main runners and end joints centered along cross tees. Fastened to cross tees with 1 in. long steel gypsum board screws spaced 8 in. OC in the field and 8 in. OC along end joints. Fastened to main runners with 1 in. long gypsum board screws spaced midway between cross tees. Screws along sides and ends of boards spaced 3/8 to 1/2 in. from board edge. End joints of the sheets shall be staggered with spacing between joints on adjacent boards not less than 4 ft OC. **CGC INC** — Type C or IP-X2.

**UNITED STATES GYPSUM CO** — Type C or IP-X2.

**USG BORAL DRYWALL SFZ LLC** — Type C

**USG MEXICO S A DE C V** — Type C or IP-X2.

7B. **Gypsum Board\*** (As an alternative to Items 7 and 7A) — Nom 5/8 in. thick, 48 in. wide gypsum board, installed and secured as described in Items 7 and 7A with max screw spacing 8 in. OC. **CGC INC** — Type ULX

**UNITED STATES GYPSUM CO** — ULX

7C. **Gypsum Board\*** — (As an alternative to Item 7) — For use when no insulation is used. Nom 5/8 in. thick, 48 in. wide gypsum board, installed as described in Item 7 with resilient channels (Item 6) spaced 24 in. OC.

**AMERICAN GYPSUM CO** — Type AG-C

8. **Finishing System** — (Not Shown) — Vinyl, dry or premixed joint compound, applied in two coats to joints and screw-heads; paper tape, 2 in. wide, embedded in first layer of compound over all joints. As an alternate, nom 3/32 in. thick veneer plaster may be applied to the entire surface of gypsum board.

9. **Netting** — (Not Shown) - For use when Sprayed Fiber\* (Item 3B) is used - Woven netting material fastened to underside of each truss with staples, with side joints overlapped.

\* Indicates such products shall bear the UL or cUL Certification Mark for jurisdictions employing the UL or cUL Certification (such as Canada), respectively.

**AMERICAN GYPSUM CO** — Type AG-C

8. **Finishing System** — (Not Shown) — Vinyl, dry or premixed joint compound, applied in two coats to joints and screw-heads; paper tape, 2 in. wide, embedded in first layer of compound over all joints. As an alternate, nom 3/32 in. thick veneer plaster may be applied to the entire surface of gypsum board.

9. **Netting** — (Not Shown) - For use when Sprayed Fiber\* (Item 3B) is used - Woven netting material fastened to underside of each truss with staples, with side joints overlapped.

\* Indicates such products shall bear the UL or cUL Certification Mark for jurisdictions employing the UL or cUL Certification (such as Canada), respectively.

1-BR UNIT FINISH SCHEDULE				
NAME	FLOOR FINISH	BASE FINISH	WALL FINISH	CEILING FINISH
ANSI "A" 1-BR-B				
BATH	PORCELAIN	WOOD BASE	PAINTED GYP. BD.	PAINTED GYP. BD.
BEDROOM	CARPET	WOOD BASE	PAINTED GYP. BD.	PAINTED GYP. BD.
CLOSET	CARPET	WOOD BASE	PAINTED GYP. BD.	PAINTED GYP. BD.
COATS	VINYL PLANK	WOOD BASE	PAINTED GYP. BD.	PAINTED GYP. BD.
ENTRY	VINYL PLANK	WOOD BASE	PAINTED GYP. BD.	PAINTED GYP. BD.
KITCHEN	VINYL PLANK	WOOD BASE	PAINTED GYP. BD.	PAINTED GYP. BD.
LAUNDRY	VINYL PLANK	WOOD BASE	PAINTED GYP. BD.	PAINTED GYP. BD.
LIVING ROOM	VINYL PLANK	WOOD BASE	PAINTED GYP. BD.	PAINTED GYP. BD.
MECH.	VINYL PLANK	WOOD BASE	PAINTED GYP. BD.	PAINTED GYP. BD.
PORCH	SEALED CONCRETE	NO ADDITIONAL FINISH	NO ADDITIONAL FINISH	NO ADDITIONAL FINISH
ANSI "B" 1-BR-A				
BATH	PORCELAIN	WOOD BASE	PAINTED GYP. BD.	PAINTED GYP. BD.
BEDROOM	CARPET	WOOD BASE	PAINTED GYP. BD.	PAINTED GYP. BD.
CLOSET	CARPET	WOOD BASE	PAINTED GYP. BD.	PAINTED GYP. BD.
COATS	VINYL PLANK	WOOD BASE	PAINTED GYP. BD.	PAINTED GYP. BD.
ENTRY	VINYL PLANK	WOOD BASE	PAINTED GYP. BD.	PAINTED GYP. BD.
KITCHEN	VINYL PLANK	WOOD BASE	PAINTED GYP. BD.	PAINTED GYP. BD.
LAUNDRY	VINYL PLANK	WOOD BASE	PAINTED GYP. BD.	PAINTED GYP. BD.
LIVING ROOM	VINYL PLANK	WOOD BASE	PAINTED GYP. BD.	PAINTED GYP. BD.
MECH.	VINYL PLANK	WOOD BASE	PAINTED GYP. BD.	PAINTED GYP. BD.
PANTRY	VINYL PLANK	WOOD BASE	PAINTED GYP. BD.	PAINTED GYP. BD.
PORCH	SEALED CONCRETE	NO ADDITIONAL FINISH	NO ADDITIONAL FINISH	NO ADDITIONAL FINISH
ANSI "B" 1-BR-B				
BATH	PORCELAIN	WOOD BASE	PAINTED GYP. BD.	PAINTED GYP. BD.
BEDROOM	CARPET	WOOD BASE	PAINTED GYP. BD.	PAINTED GYP. BD.
CLOSET	CARPET	WOOD BASE	PAINTED GYP. BD.	PAINTED GYP. BD.
COATS	VINYL PLANK	WOOD BASE	PAINTED GYP. BD.	PAINTED GYP. BD.
ENTRY	VINYL PLANK	WOOD BASE	PAINTED GYP. BD.	PAINTED GYP. BD.
KITCHEN	VINYL PLANK	WOOD BASE	PAINTED GYP. BD.	PAINTED GYP. BD.
LAUNDRY	VINYL PLANK	WOOD BASE	PAINTED GYP. BD.	PAINTED GYP. BD.
LIVING ROOM	VINYL PLANK	WOOD BASE	PAINTED GYP. BD.	PAINTED GYP. BD.
MECH.	VINYL PLANK	WOOD BASE	PAINTED GYP. BD.	PAINTED GYP. BD.
PORCH	SEALED CONCRETE	NO ADDITIONAL FINISH	NO ADDITIONAL FINISH	NO ADDITIONAL FINISH
ANSI "B" 1-BR-C				
BATH	PORCELAIN	WOOD BASE	PAINTED GYP. BD.	PAINTED GYP. BD.
BEDROOM	CARPET	WOOD BASE	PAINTED GYP. BD.	PAINTED GYP. BD.
CLOSET	CARPET	WOOD BASE	PAINTED GYP. BD.	PAINTED GYP. BD.
KITCHEN	VINYL PLANK	WOOD BASE	PAINTED GYP. BD.	PAINTED GYP. BD.
LAUNDRY	VINYL PLANK	WOOD BASE	PAINTED GYP. BD.	PAINTED GYP. BD.
LINEN	PORCELAIN	WOOD BASE	PAINTED GYP. BD.	PAINTED GYP. BD.
LIVING ROOM	VINYL PLANK	WOOD BASE	PAINTED GYP. BD.	PAINTED GYP. BD.
MECH.	VINYL PLANK	WOOD BASE	PAINTED GYP. BD.	PAINTED GYP. BD.
PORCH	SEALED CONCRETE	NO ADDITIONAL FINISH	NO ADDITIONAL FINISH	NO ADDITIONAL FINISH

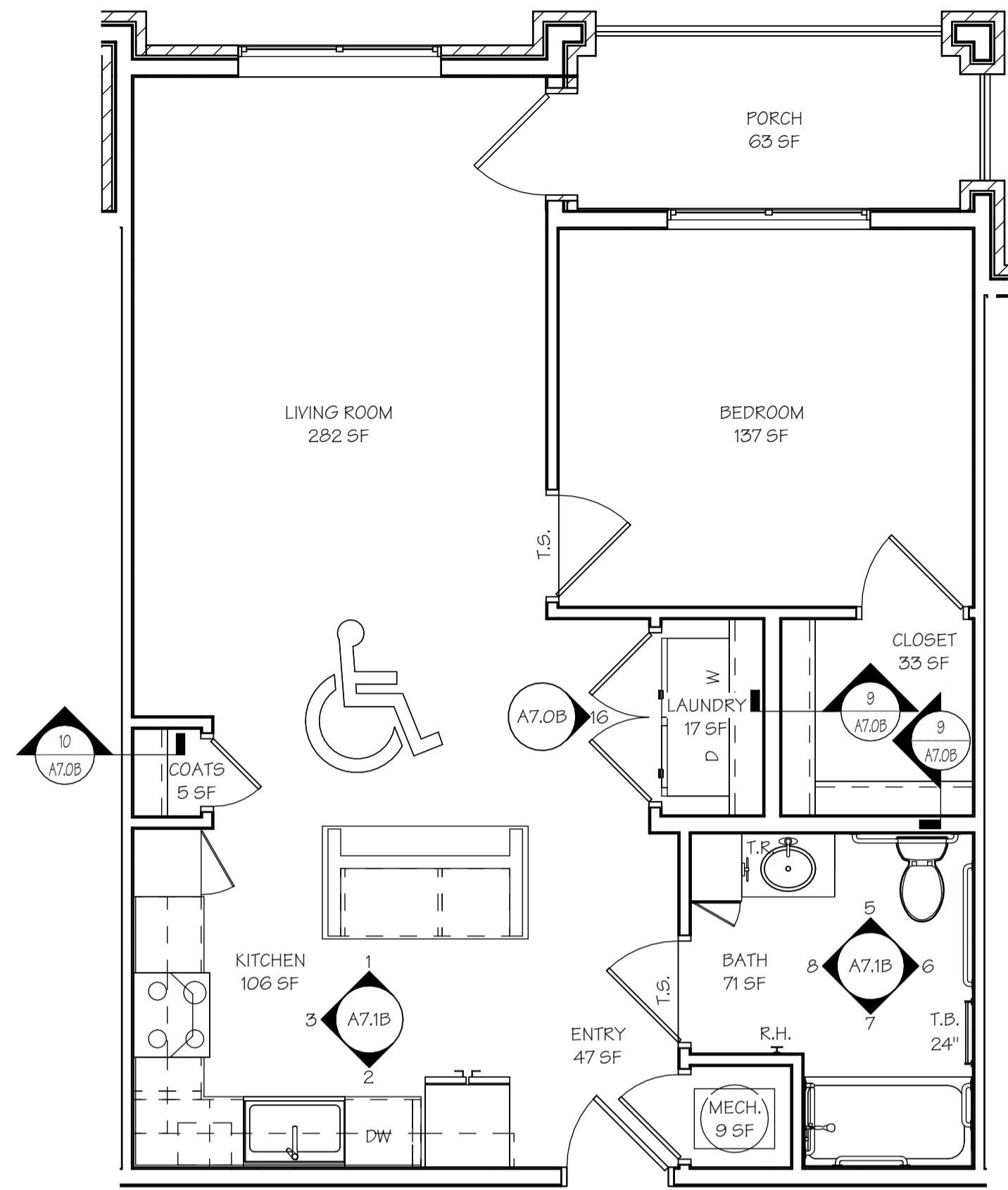

1  
A6.0B  
ANSI "A" 1-BR-B UNIT FINISH PLAN  
SCALE: 1/4" = 1'-0"

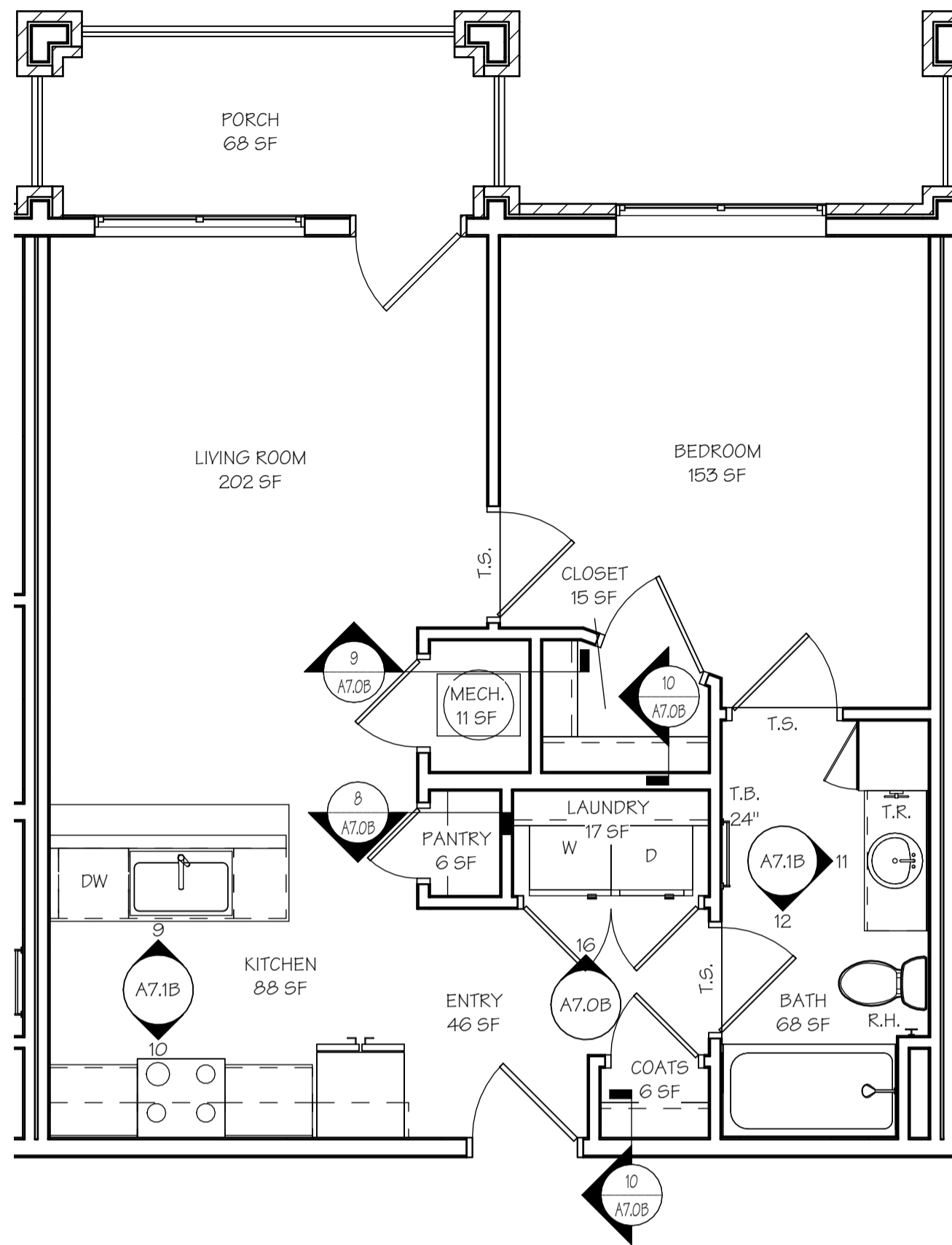

2  
A6.0B  
ANSI "B" 1-BR-A UNIT FINISH PLAN  
SCALE: 1/4" = 1'-0"

- ANSI "A" UNIT BATH NOTES
- 1) VALVE & SHOWER HEAD SHALL BE ON 2X6 WALL OR WALL @ LAV.. (SEE BATH ELEVATIONS SHEET A7.0B)

2) PROVIDE HAND-HELD SHOWER W/VACUUM BREAKER (IN LIEU OF FIXED SHOWER HEAD), FLEXIBLE HOSE, & 24" SLIDE BAR.

3) OFF-SET SHOWER VALVE CONTROL SO IT IS CENTERED 12" TO 15" FROM OUTER EDGE OF SHOWER FOR EASIER ACCESS. & 30" A.F.F. (LEVER TYPE CONTROL).

4) INSTALL GRAB BARS WITH ROUND HEAD SCREWS.

5) PROVIDE & INSTALL 36" GRAB BAR BEHIND @ 42" GRAB BAR BESIDE WATER CLOSET ON WALL @ 34" A.F.F. (SEE BATH ELEVATIONS SHEET A7.0B)

6) BOTTOM OF MIRROR TO REST ON COUNTERTOP BACKSLASH.

7) VANITY SINK FAUCET TO BE LEVER TYPE, & EXPOSED PIPING TO BE WRAPPED W/ PIPE WRAP.

8) EXTEND VINYL FLOORING BENEATH LAV. SPACE.

- ANSI "A" UNIT KITCHEN NOTES
- 1) COUNTER HEIGHT SHALL BE 34" A.F.F. TO TOP OF SINK.

2) EXTEND VINYL FLOORING BENEATH SINK SPACE AND THE 30" WORKSPACE BESIDE THE RANGE. PROVIDE REMOVABLE FRONT & FLOOR IN LIEU OF SINK BASE.

3) TOE KICK SPACE @ BOTTOM OF BASE CABINETS SHALL REMAIN 4" MIN. (STANDARD)

4) ADD SEPARATE WALL SWITCHES FOR RANGE HOOD FAN AND RANGE HOOD LIGHT (SEE ELECTRICAL PLANS)

5) ADD SWITCH FOR CONTROL OF LIGHT OVER SINK & GABAGE DISPOSAL.

6) TOP OF WALL TELEPHONE OUTLET TO BE 48" MAX. A.F.F.

7) INSULATE EXPOSED PIPING BELOW KITCHEN SINK W/ PIPE WRAP.

8) DISHWASHER HOOKUPS ARE UNDER SINK, ACCESS OPENING IS TO BE MADE THROUGH END PANEL OF SINK.

- GENERAL UNIT NOTES
- 1) CONTRACTOR SHALL FURNISH & INSTALL 4" BUILDING NUMBERS FOR EACH UNIT AS REQUIRED BY CITY OR LOCAL POSTMASTER.

2) CONTRACTOR SHALL FURNISH ONE MAILBOX PER UNIT, PER OWNER SELECTION (SEE SPECS).

3) COAT AND BEDROOM CLOSETS SHALL HAVE EPOXY-COATED WIRE SHELVEING.

4) PRIME & PAINT WALLS BEHIND MILLWORK.

5) APPLY SILICONE CAULK BETWEEN CONCRETE AND BOTTOM OF THE DRYWALL.

6) SEAL CONCRETE FLOOR TO REDUCE MOISTURE PENETRATION.

7) APPROPRIATELY SIZED BLINDS SHALL BE PROVIDED AND INSTALLED FOR EACH GLAZED OPENING, INCLUDING PAIRED WINDOWS (PROVIDED WITH TWO SETS) AND DOOR GLAZING WHERE HALF LITE OR LARGER.

8) INSTALL FIRE EXTINGUISHER UNDER KITCHEN SINK IN EACH ANSI "B" UNIT & WALL MOUNTED AT EACH ANSI "A" UNIT, 48" MAX. TO TOP.

9) AUDIO/VISUAL UNITS ARE SEPARATE FROM THE ANSI "A" UNITS. PLEASE SEE THE BUILDING PLANS FOR LOCATION OF AV UNITS.

10) CARPET IN ANSI "A" UNITS SHALL BE SECURELY ATTACHED; HAVE A LEVEL LOOP, TEXTURED LOOP, LEVEL CUT PILE, OR LEVEL CUT/ UN CUT PILE TEXTURE. PILE HEIGHT SHALL BE 1/2" MAX. EXPOSED EDGES OF CARPET SHALL BE FASTENED TO FLOOR SURFACES AND HAVE TRIM ALONG THE ENTIRE LENGTH OF THE EXPOSED EDGE. IF CARPET TILE IS USED IT SHALL HAVE A MAX. COMBINED THICKNESS OF PILE, CUSHION AND BACKING HEIGHT OF 1/2"

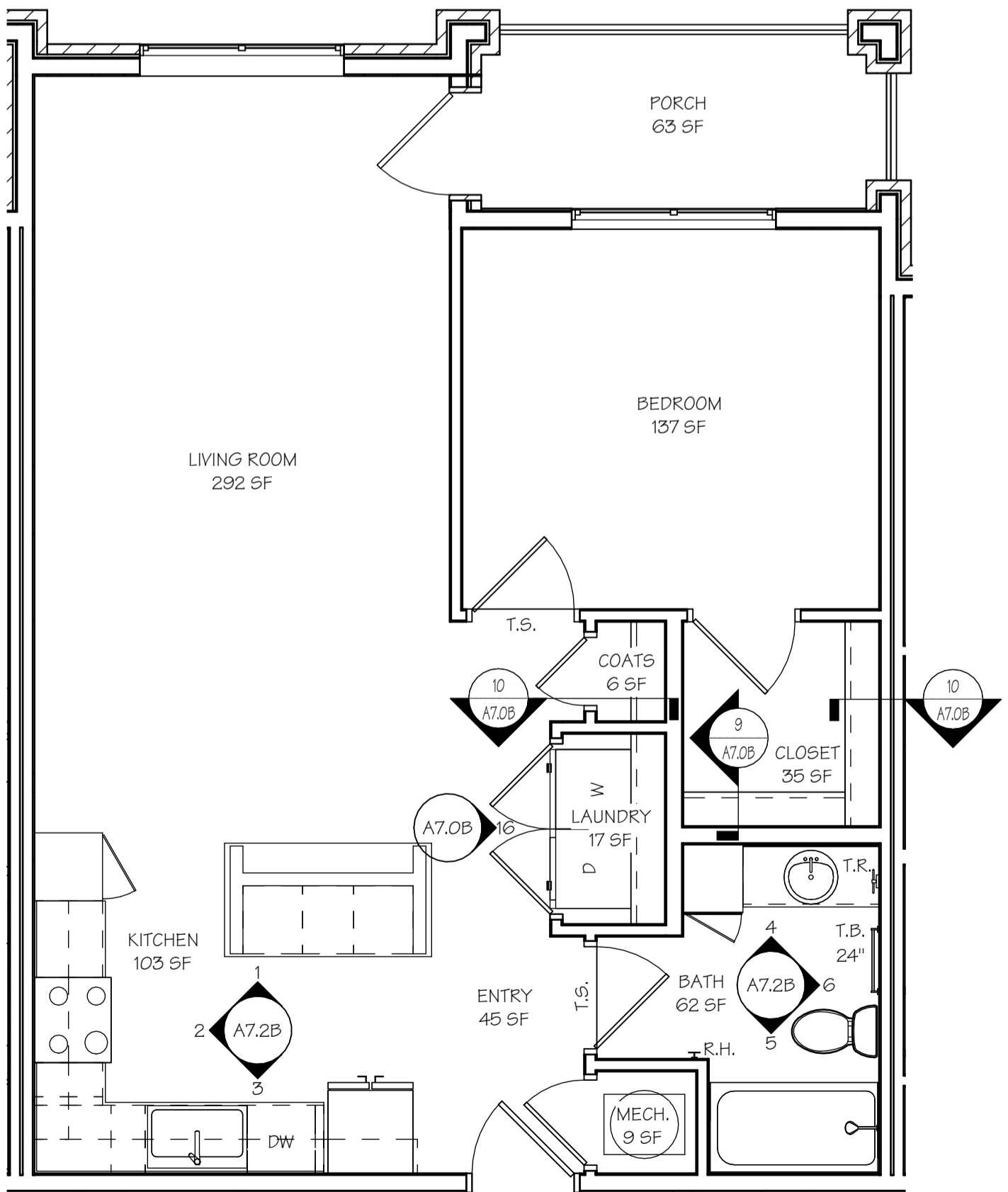

3  
A6.0B  
ANSI "B" 1-BR-B UNIT FINISH PLAN  
SCALE: 1/4" = 1'-0"

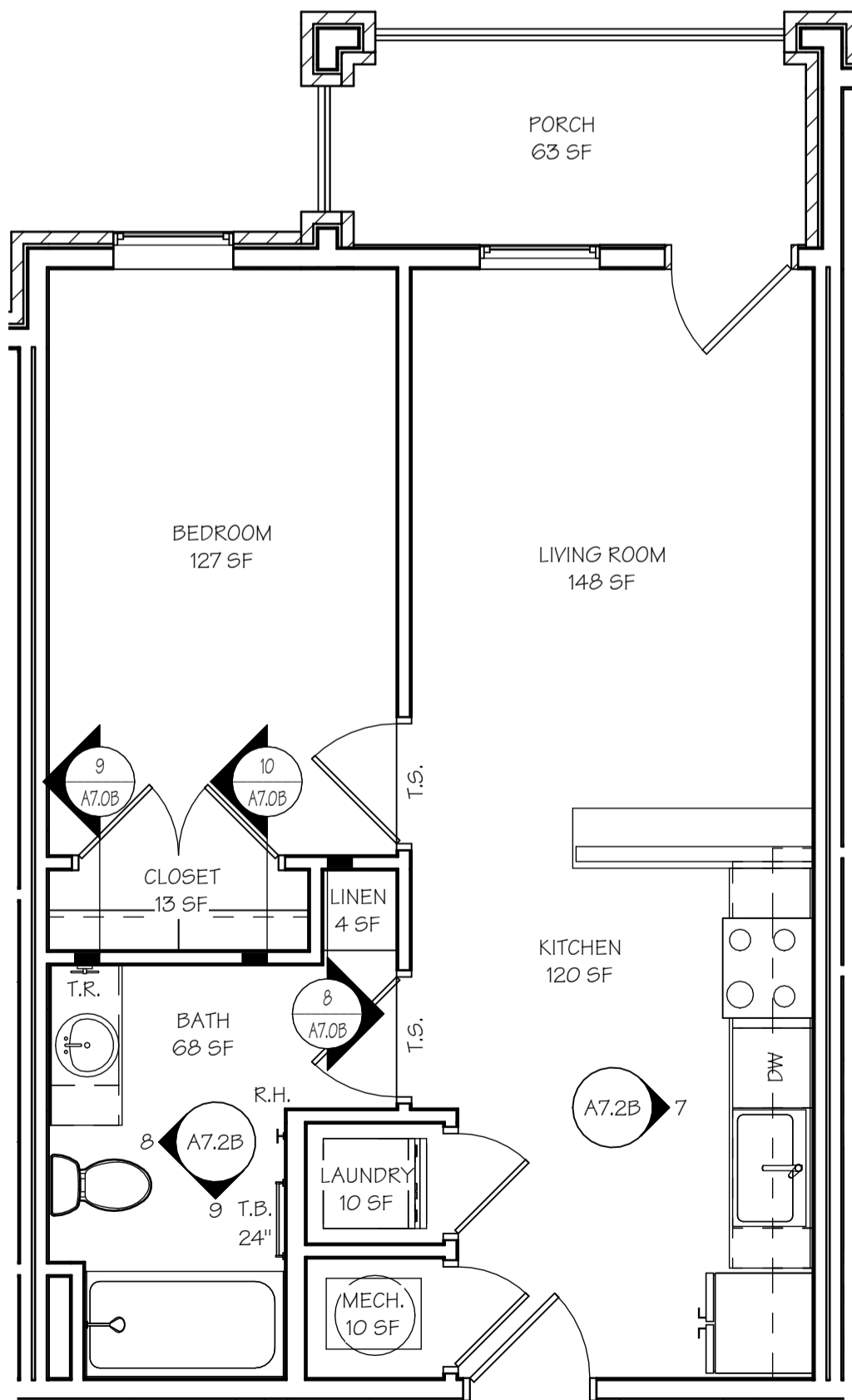

4  
A6.0B  
ANSI "B" 1-BR-C UNIT FINISH PLAN  
SCALE: 1/4" = 1'-0"

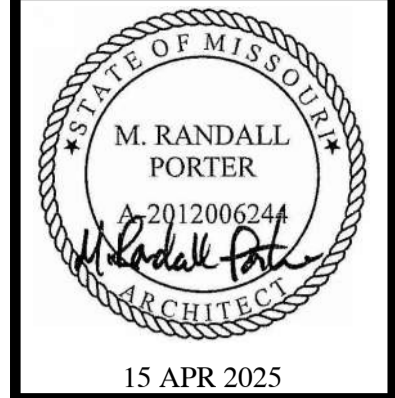

15 APR 2025  
M. RANDALL PORTER  
ARCHITECT LICENSE#  
A-2012006244

ALURA APARTMENTS - VILLAGE AT DISCOVERY PARK  
LEE'S SUMMIT, JACKSON COUNTY, MISSOURI

Wallace  
ARCHITECTS L.L.C.  
Columbia, MO  
P 573-258-7200

WALLACE ARCHITECTS, LLC  
MISSOURI STATE CERTIFICATE  
OF AUTHORITY: 2003019614

COPYRIGHT © 2025  
1ST ISSUE  
15 APR 2025

ISSUE/REVISIONS  
15 APR 2025 ISSUE SET  
1  
2  
3  
4  
5  
6  
7  
8  
9  
10  
11  
12  
13  
14  
15  
16  
17  
18  
19  
20  
21  
22  
23  
24  
25  
26  
27  
28  
29  
30  
31  
32  
33  
34  
35  
36  
37  
38  
39  
40  
41  
42  
43  
44  
45  
46  
47  
48  
49  
50  
51  
52  
53  
54  
55  
56  
57  
58  
59  
60  
61  
62  
63  
64  
65  
66  
67  
68  
69  
70  
71  
72  
73  
74  
75  
76  
77  
78  
79  
80  
81  
82  
83  
84  
85  
86  
87  
88  
89  
90  
91  
92  
93  
94  
95  
96  
97  
98  
99  
100  
101  
102  
103  
104  
105  
106  
107  
108  
109  
110  
111  
112  
113  
114  
115  
116  
117  
118  
119  
120  
121  
122  
123  
124  
125  
126  
127  
128  
129  
130  
131  
132  
133  
134  
135  
136  
137  
138  
139  
140  
141  
142  
143  
144  
145  
146  
147  
148  
149  
150  
151  
152  
153  
154  
155  
156  
157  
158  
159  
160  
161  
162  
163  
164  
165  
166  
167  
168  
169  
170  
171  
172  
173  
174  
175  
176  
177  
178  
179  
180  
181  
182  
183  
184  
185  
186  
187  
188  
189  
190  
191  
192  
193  
194  
195  
196  
197  
198  
199  
200  
201  
202  
203  
204  
205  
206  
207  
208  
209  
210  
211  
212  
213  
214  
215  
216  
217  
218  
219  
220  
221  
222  
223  
224  
225  
226  
227  
228  
229  
230  
231  
232  
233  
234  
235  
236  
237  
238  
239  
240  
241  
242  
243  
244  
245  
246  
247  
248  
249  
250  
251  
252  
253  
254  
255  
256  
257  
258  
259  
260  
261  
262  
263  
264  
265  
266  
267  
268  
269  
270  
271  
272  
273  
274  
275  
276  
277  
278  
279  
280  
281  
282  
283  
284  
285  
286  
287  
288  
289  
290  
291  
292  
293  
294  
295  
296  
297  
298  
299  
300  
301  
302  
303  
304  
305  
306  
307  
308  
309  
310  
311  
312  
313  
314  
315  
316  
317  
318  
319  
320  
321  
322  
323  
324  
325  
326  
327  
328  
329  
330  
331  
332  
333  
334  
335  
336  
337  
338  
339  
340  
341  
342  
343  
344  
345  
346  
347  
348  
349  
350  
351  
352  
353  
354  
355  
356  
357  
358  
359  
360  
361  
362  
363  
364  
365  
366  
367  
368  
369  
370  
371  
372  
373  
374  
375  
376  
377  
378  
379  
380  
381  
382  
383  
384  
385  
386  
387  
388  
389  
390  
391  
392  
393  
394  
395  
396  
397  
398  
399  
400  
401  
402  
403  
404  
405  
406  
407  
408  
409  
410  
411  
412  
413  
414  
415  
416  
417  
418  
419  
420  
421  
422  
423  
424  
425  
426  
427  
428  
429  
430  
431  
432  
433  
434  
435  
436  
437  
438  
439  
440  
441  
442  
443  
444  
445  
446  
447  
448  
449  
450  
451  
452  
453  
454  
455  
456  
457  
458  
459  
460  
461  
462  
463  
464  
465  
466  
467  
468  
469  
470  
471  
472  
473  
474  
475  
476  
477  
478  
479  
480  
481  
482  
483  
484  
485  
486  
487  
488  
489  
490  
491  
492  
493  
494  
495  
496  
497  
498  
499  
500  
501  
502  
503  
504  
505  
506  
507  
508  
509  
510  
511  
512  
513  
514  
515  
516  
517  
518  
519  
520  
521  
522  
523  
524  
525  
526  
527  
528  
529  
530  
531  
532  
533  
534  
535  
536  
537  
538  
539  
540  
541  
542  
543  
544  
545  
546  
547  
548  
549  
550  
551  
552  
553  
554  
555  
556  
557  
558  
559  
560  
561  
562  
563  
564  
565  
566  
567  
568  
569  
570  
571  
572  
573  
574  
575  
576  
577  
578  
579  
580  
581  
582  
583  
584  
585  
586  
587  
588  
589  
590  
591  
592  
593  
594  
595  
596  
597  
598  
599  
600  
601  
602  
603  
604  
605  
606  
607  
608  
609  
610  
611  
612  
613  
614  
615  
616  
617  
618  
619  
620  
621  
622  
623  
624  
625  
626  
627  
628  
629  
630  
631  
632  
633  
634  
635  
636  
637  
638  
639  
640  
641  
642  
643  
644  
645  
646  
647  
648  
649  
650  
651  
652  
653  
654  
655  
656  
657  
658  
659  
660  
661  
662  
663  
664  
665  
666  
667  
668  
669  
670  
671  
672  
673  
674  
675  
676  
677  
678  
679  
680  
681  
682  
683  
684  
685  
686  
687  
688  
689  
690  
691  
692  
693  
694  
695  
696  
697  
698  
699  
700  
701  
702  
703  
704  
705  
706  
707  
708  
709  
710  
711  
712  
713  
714  
715  
716  
717  
718  
719  
720  
721  
722  
723  
724  
725  
726  
727  
728  
729  
730  
731  
732  
733  
734  
735  
736  
737  
738  
739  
740  
741  
742  
743  
744  
745  
746  
747  
748  
749  
750  
751  
752  
753  
754  
755  
756  
757  
758  
759  
760  
761  
762  
763  
764  
765  
766  
767  
768  
769  
770  
771  
772  
773  
774  
775  
776  
777  
778  
779  
780  
781  
782  
783  
784  
785  
786  
787  
788  
789  
790  
791  
792  
793  
794  
795  
796  
797  
798  
799  
800  
801  
802  
803  
804  
805  
806  
807  
808  
809  
810  
811  
812  
813  
814  
815  
816  
817  
818  
819  
820  
821  
822  
823  
824  
825  
826  
827  
828  
829  
830  
831  
832  
833  
834  
835  
836  
837  
838  
839  
840  
841  
842  
843  
844  
845  
846  
847  
848  
849  
850  
851  
852  
853  
854  
855  
856  
857  
858  
859  
860  
861  
862  
863  
864  
865  
866  
867  
868  
869  
870  
871  
872  
873  
874  
875  
876  
877  
878  
879  
880  
881  
882  
883  
884  
885  
886  
887  
888  
889  
890  
891  
892  
893  
894  
895  
896  
897  
898  
899  
900  
901  
902  
903  
904  
905  
906  
907  
908  
909  
910  
911  
912  
913  
914  
915  
916  
917  
918  
919  
920  
921  
922  
923  
924  
925  
926  
927  
928  
929  
930  
931  
932  
933  
934  
935  
936  
937  
938  
939  
940  
941  
942  
943  
944  
945  
946  
947  
948  
949  
950  
951  
952  
953  
954  
955  
956  
957  
958  
959  
960  
961  
962  
963  
964  
965  
966  
967  
968  
969  
970  
971  
972  
973  
974  
975  
976  
977  
978  
979  
980  
981  
982  
983  
984  
985  
986  
987  
988  
989  
990  
991  
992  
993  
994  
995  
996  
997  
998  
999  
1000  
1001  
1002  
1003  
1004  
1005  
1006  
1007  
1008  
1009  
1010  
1011  
1012  
1013  
1014  
1015  
1016  
1017  
1018  
1019  
1020  
1021  
1022  
1023  
1024  
1025  
1026  
1027  
1028  
1029  
1030  
1031  
1032  
1033  
1034  
1035  
1036  
1037  
1038  
1039  
1040  
1041  
1042  
1043  
1044  
1045  
1046  
1047  
1048  
1049  
1050  
1051  
1052  
1053  
1054  
1055  
1056  
1057  
1058  
1059  
1060  
1061  
1062  
1063  
1064  
1065  
1066  
1067  
1068  
1069  
1070  
1071  
1072  
1073  
1074  
1075  
1076  
1077  
1078  
1079  
1080  
1081  
1082  
1083  
1084  
1085  
1086  
1087  
1088  
1089  
1090  
1091  
1092  
1093  
1094  
1095  
1096  
1097  
1098  
1099  
1100  
1101  
1102  
1103  
1104  
1105  
1106  
1107  
1108  
1109  
1110  
1111  
1112  
1113  
1114  
1115  
1116  
1117  
1118  
1119  
1120  
1121  
1122  
1123  
1124  
1125  
1126  
1127  
1128  
1129  
1130  
1131  
1132  
1133  
1134  
1135  
1136  
1137  
1138  
1139  
1140  
1141  
1142  
1143  
1144  
1145  
1146  
1147  
1148  
1149  
1150  
1151  
1152  
1153  
1154  
1155  
1156  
1157  
1158  
1159  
1160  
1161  
1162  
1163  
1164  
1165  
1166  
1167  
1168  
1169  
1170  
1171  
1172  
1173  
1174  
1175  
1176  
1177  
1178  
1179  
1180  
1181  
1182  
1183  
1184  
1185  
1186  
1187  
1188  
1189  
1190  
1191  
1192  
1193  
1194  
1195  
1196  
1197  
1198  
1199  
1200  
1201  
1202  
1203  
1204  
1205  
1206  
1207  
1208  
1209  
1210  
1211  
1212  
1213  
1214  
1215  
1216  
1217  
1218  
1219  
1220  
1221  
1222  
1223  
1224  
1225  
1226  
1227  
1228  
1229  
1230  
1231  
1232  
1233  
1234  
1235  
1236  
1237  
1238  
1239  
1240  
1241  
1242  
1243  
1244  
1245  
1246  
1247  
1248  
1249  
1250  
1251  
1252  
1253  
1254  
1255  
1256  
1257  
1258  
1259  
1260  
1261  
1262  
1263  
1264  
1265  
1266  
1267  
1268  
1269  
1270  
1271  
1272  
1273  
1274  
1275  
1276  
1277  
1278  
1279  
1280  
1281  
1282  
1283  
1284  
1285  
1286  
1287  
1288  
1289  
1290  
1291  
1292  
1293  
1294  
1295  
1296  
1297  
1298  
1299  
1300  
1301  
1302  
1303  
1304  
1305  
1306  
1307  
1308  
1309  
1310  
1311  
1312  
1313  
1314  
1315  
1316  
1317  
1318  
1319  
1320  
1321  
1322  
1323  
1324  
1325  
1326  
1327  
1328  
1329  
1330  
1331  
1332  
1333  
1334  
1335  
1336  
1337  
1338  
1339  
1340  
1341  
1342  
1343  
1344  
1345  
1346  
1347  
1348  
1349  
1350  
1351  
1352  
1353  
1354  
1355  
1356  
1357  
1358  
1359  
1360  
1361  
1362  
1363  
1364  
1365  
1366  
1367  
1368  
1369  
1370  
1371  
1372  
1373  
1374  
1375  
1376  
1377  
1378  
1379  
1380  
1381  
1382  
1383  
1384  
1385  
1386  
1387  
1388  
1389  
1390  
1391  
1392  
1393  
1394  
1395  
1396  
1397  
1398  
1399  
1400  
1401  
1402  
1403  
1404  
1405  
1406  
1407  
1408  
1409  
1410  
1411  
1412  
1413  
1414  
1415  
1416  
1417  
1418  
1419  
1420  
1421  
1422  
1423  
1424  
1425  
1426  
1427  
1428  
1429  
1430  
1431  
1432  
1433  
1434  
1435  
1436  
1437  
1438  
14

2-BR UNIT FINISH SCHEDULE				
NAME	FLOOR FINISH	BASE FINISH	WALL FINISH	CEILING FINISH
ANSI "B" 2-BR-A				
BATH 1	PORCELAIN	WOOD BASE	PAINTED GYP. BD.	PAINTED GYP. BD.
BATH 2	PORCELAIN	WOOD BASE	PAINTED GYP. BD.	PAINTED GYP. BD.
BEDROOM 1	CARPET	WOOD BASE	PAINTED GYP. BD.	PAINTED GYP. BD.
BEDROOM 2	CARPET	WOOD BASE	PAINTED GYP. BD.	PAINTED GYP. BD.
CLOSET 1	CARPET	WOOD BASE	PAINTED GYP. BD.	PAINTED GYP. BD.
CLOSET 2	CARPET	WOOD BASE	PAINTED GYP. BD.	PAINTED GYP. BD.
COATS	VINYL PLANK	WOOD BASE	PAINTED GYP. BD.	PAINTED GYP. BD.
ENTRY	VINYL PLANK	WOOD BASE	PAINTED GYP. BD.	PAINTED GYP. BD.
HALLWAY	VINYL PLANK	WOOD BASE	PAINTED GYP. BD.	PAINTED GYP. BD.
KITCHEN	VINYL PLANK	WOOD BASE	PAINTED GYP. BD.	PAINTED GYP. BD.
LAUNDRY	VINYL PLANK	WOOD BASE	PAINTED GYP. BD.	PAINTED GYP. BD.
LIVING ROOM	VINYL PLANK	WOOD BASE	PAINTED GYP. BD.	PAINTED GYP. BD.
MECH.	VINYL PLANK	WOOD BASE	PAINTED GYP. BD.	PAINTED GYP. BD.
PORCH	SEALED CONCRETE	NO ADDITIONAL FINISH	NO ADDITIONAL FINISH	NO ADDITIONAL FINISH
ANSI "B" 2-BR-B				
BATH 1	PORCELAIN	WOOD BASE	PAINTED GYP. BD.	PAINTED GYP. BD.
BATH 2	PORCELAIN	WOOD BASE	PAINTED GYP. BD.	PAINTED GYP. BD.
BEDROOM 1	CARPET	WOOD BASE	PAINTED GYP. BD.	PAINTED GYP. BD.
BEDROOM 2	CARPET	WOOD BASE	PAINTED GYP. BD.	PAINTED GYP. BD.
CLOSET 1	CARPET	WOOD BASE	PAINTED GYP. BD.	PAINTED GYP. BD.
CLOSET 2	CARPET	WOOD BASE	PAINTED GYP. BD.	PAINTED GYP. BD.
COATS	VINYL PLANK	WOOD BASE	PAINTED GYP. BD.	PAINTED GYP. BD.
ENTRY	VINYL PLANK	WOOD BASE	PAINTED GYP. BD.	PAINTED GYP. BD.
HALLWAY	VINYL PLANK	WOOD BASE	PAINTED GYP. BD.	PAINTED GYP. BD.
HALLWAY	VINYL PLANK	WOOD BASE	PAINTED GYP. BD.	PAINTED GYP. BD.
KITCHEN	VINYL PLANK	WOOD BASE	PAINTED GYP. BD.	PAINTED GYP. BD.
LAUNDRY	VINYL PLANK	WOOD BASE	PAINTED GYP. BD.	PAINTED GYP. BD.
LIVING ROOM	VINYL PLANK	WOOD BASE	PAINTED GYP. BD.	PAINTED GYP. BD.
MECH.	VINYL PLANK	WOOD BASE	PAINTED GYP. BD.	PAINTED GYP. BD.
PORCH	SEALED CONCRETE	NO ADDITIONAL FINISH	NO ADDITIONAL FINISH	NO ADDITIONAL FINISH

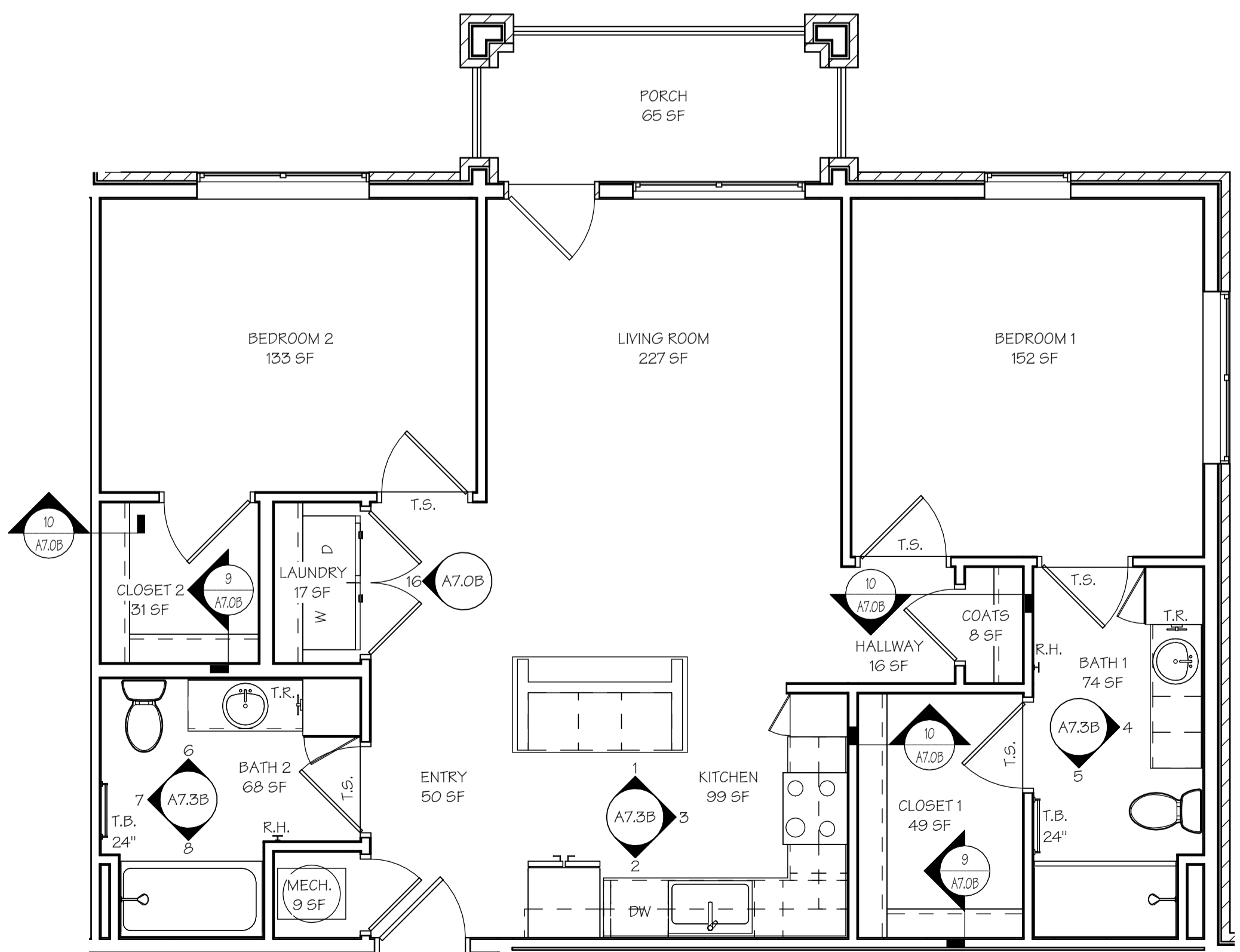

ANSI "B" 2-BR-A UNIT FINISH PLAN

1  
A6.1B SCALE: 1/4" = 1'-0"

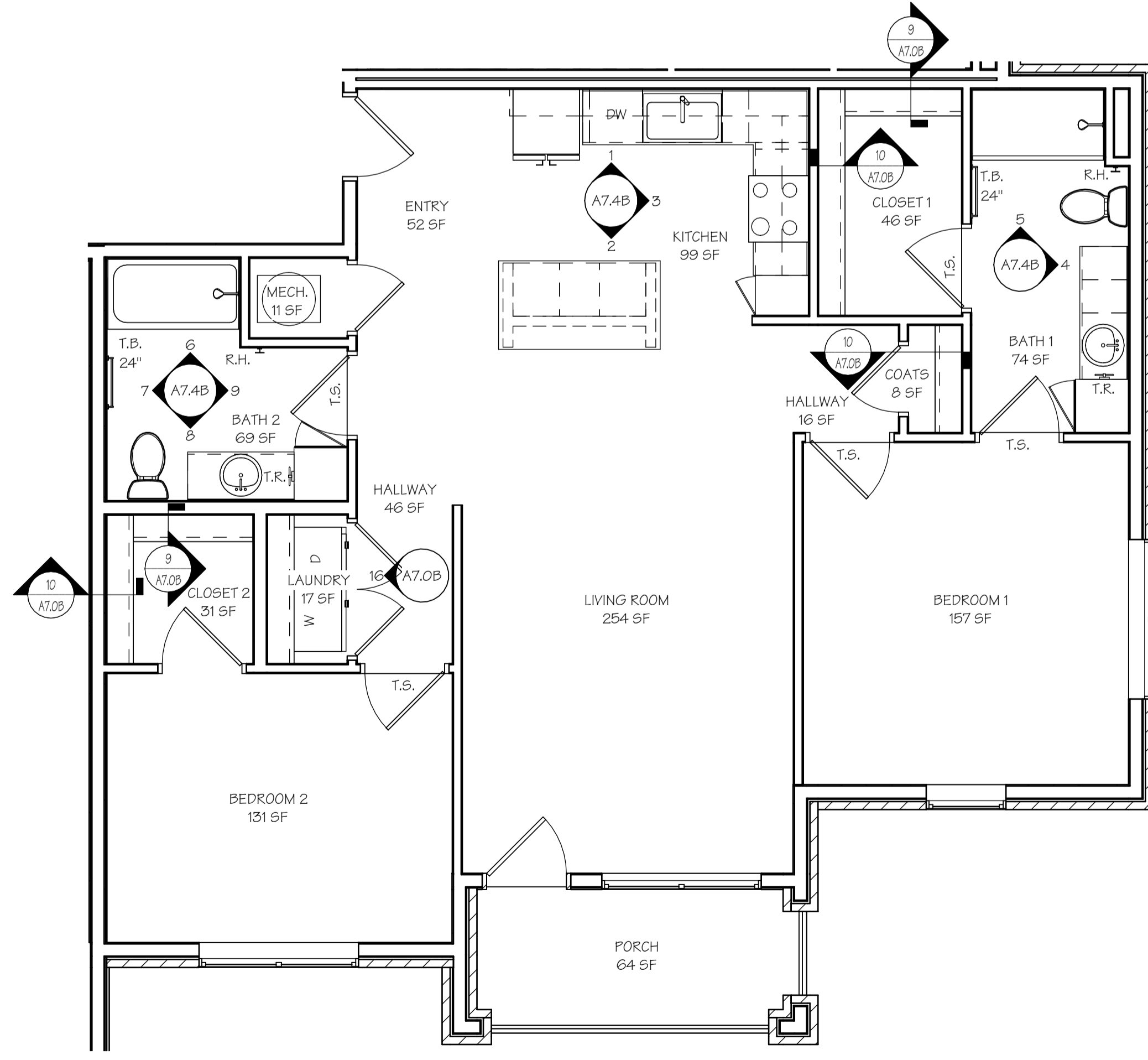

ANSI "B" 2-BR-B UNIT FINISH PLAN

2  
A6.1B SCALE: 1/4" = 1'-0"

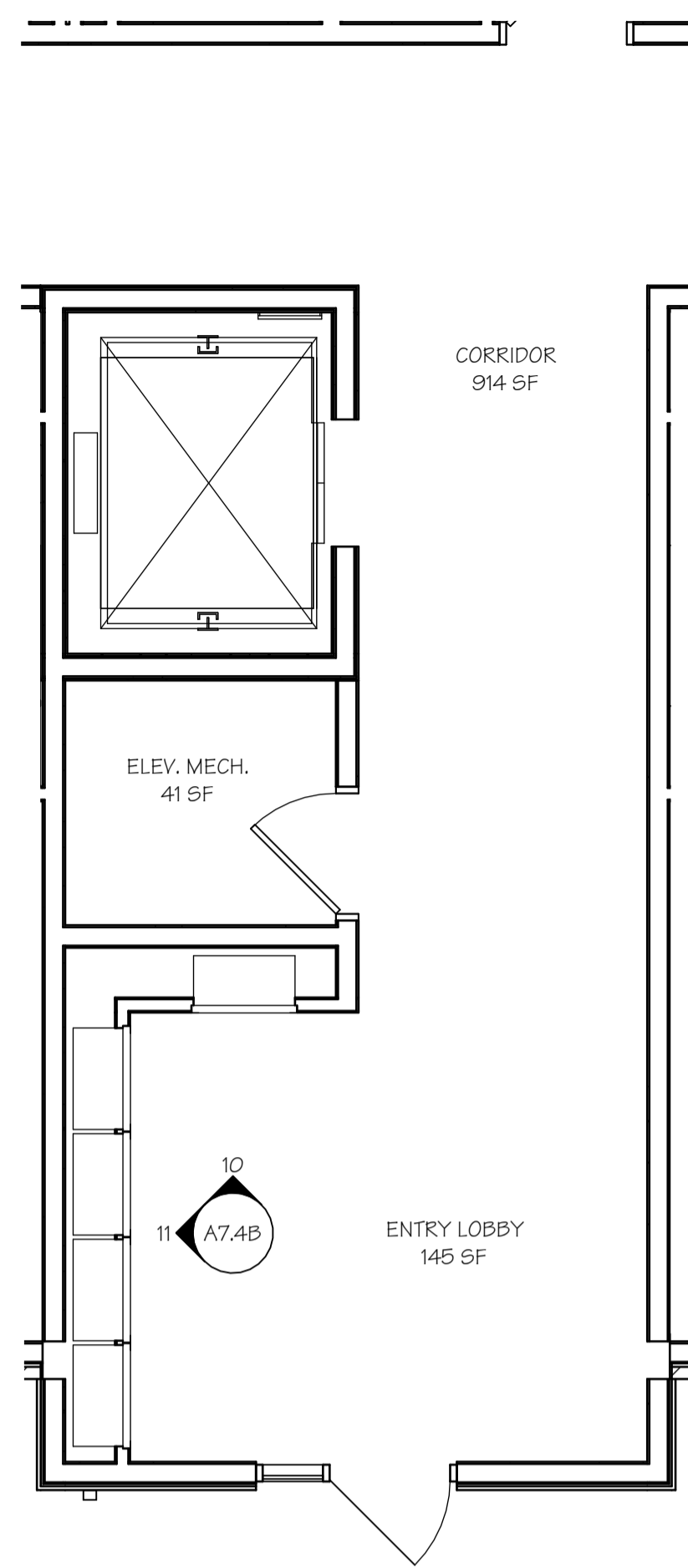

1ST FLOOR COMMON  
AREA FINISH PLAN

1  
A6.2B SCALE: 1/4" = 1'-0"

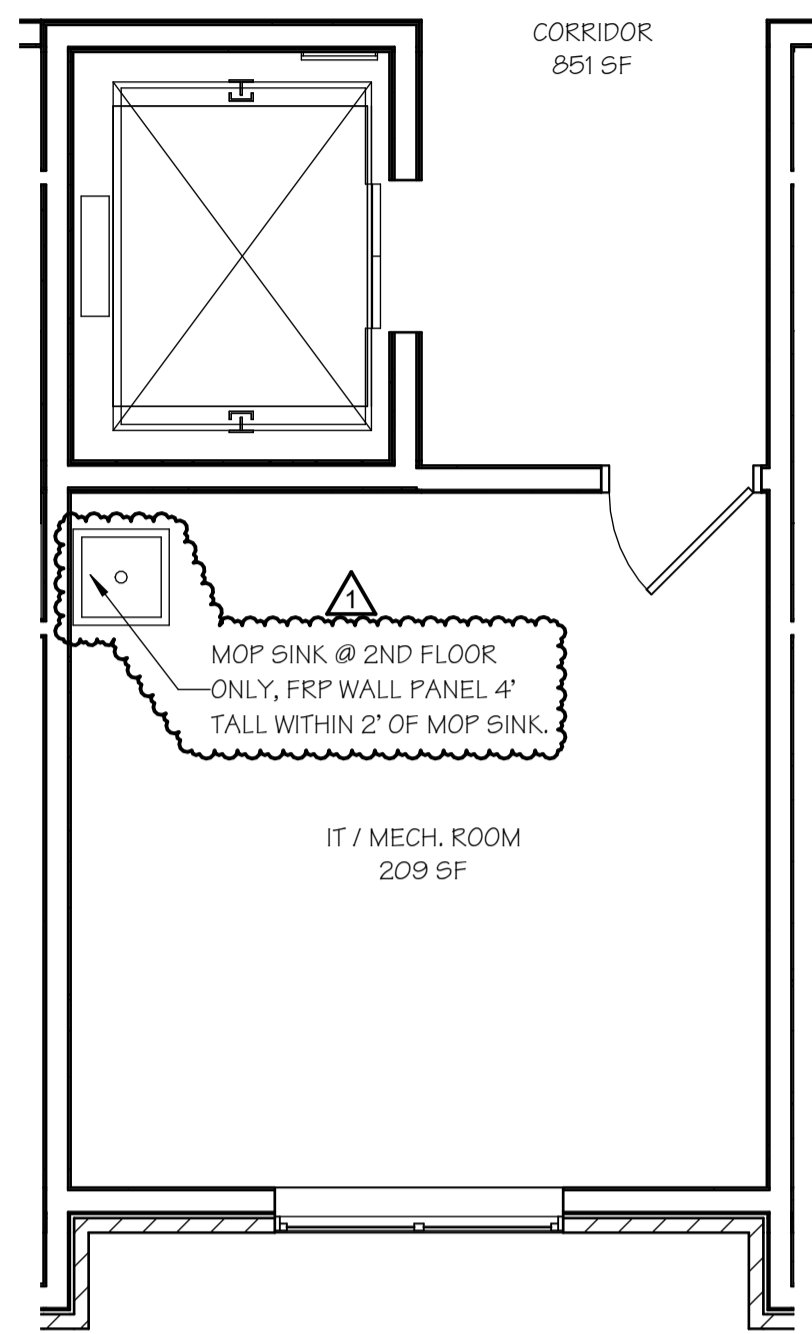

2ND, 3RD & 4TH FLOOR  
COMMON AREA FINISH PLAN

2  
A6.2B SCALE: 1/4" = 1'-0"

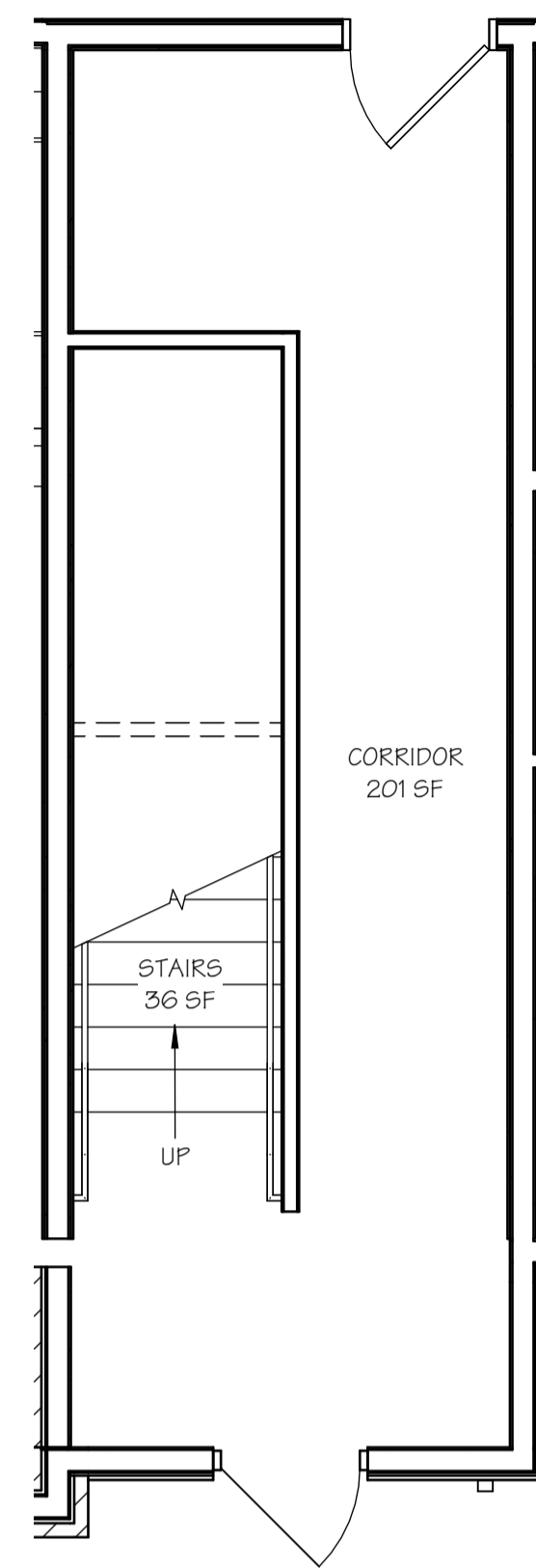

1ST FLOOR RIGHT SIDE  
STAIRWELL FIN. PLAN

3  
A6.2B SCALE: 1/4" = 1'-0"

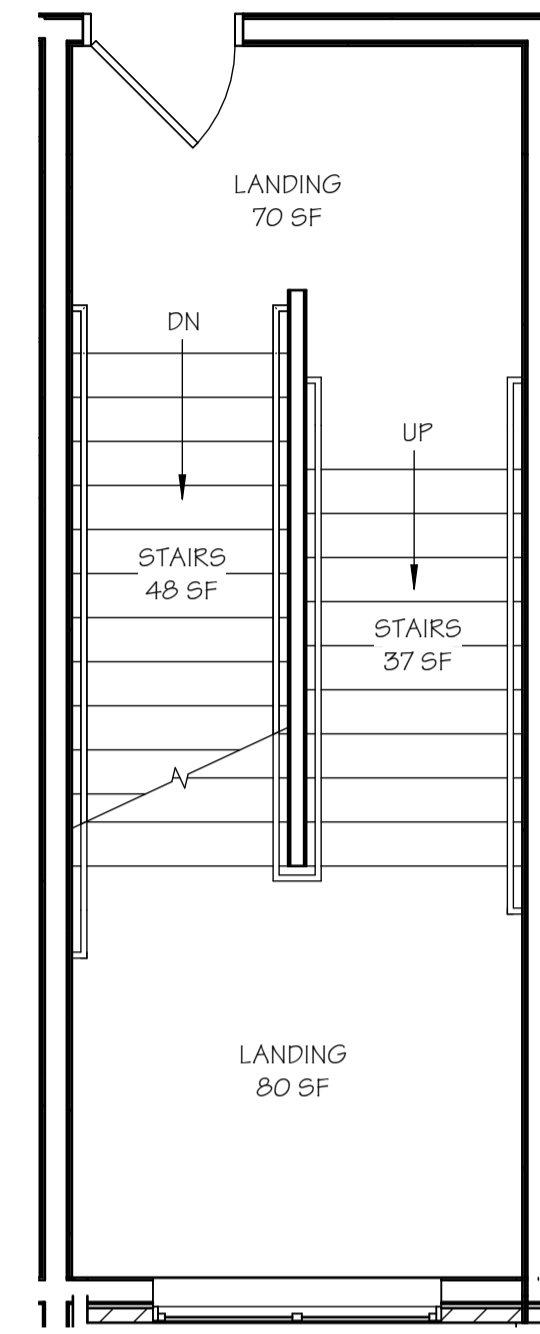

2ND FLOOR RIGHT SIDE  
STAIRWELL FIN. PLAN

4  
A6.2B SCALE: 1/4" = 1'-0"

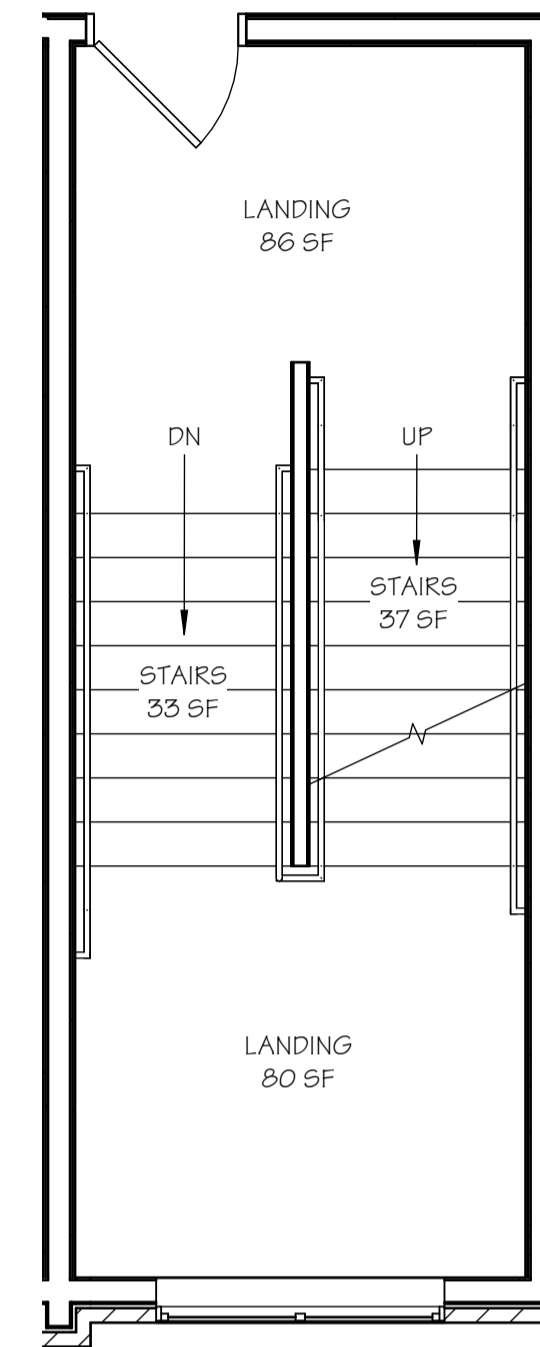

3RD FLOOR RIGHT SIDE  
STAIRWELL FIN. PLAN

5  
A6.2B SCALE: 1/4" = 1'-0"

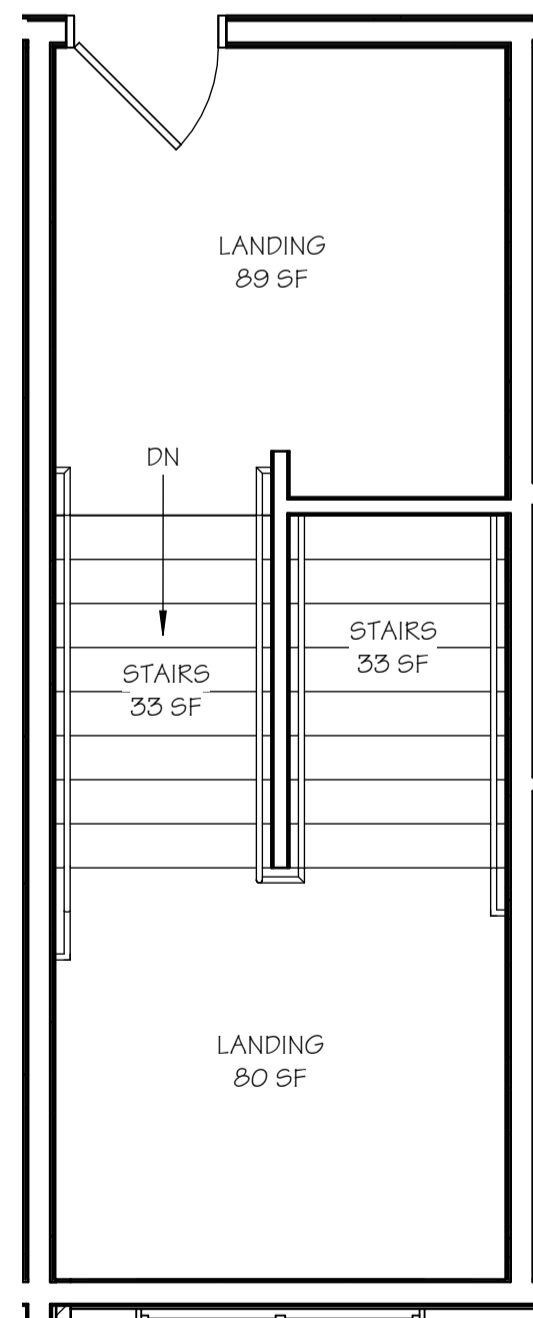

4TH FLOOR RIGHT SIDE  
STAIRWELL FIN. PLAN

6  
A6.2B SCALE: 1/4" = 1'-0"

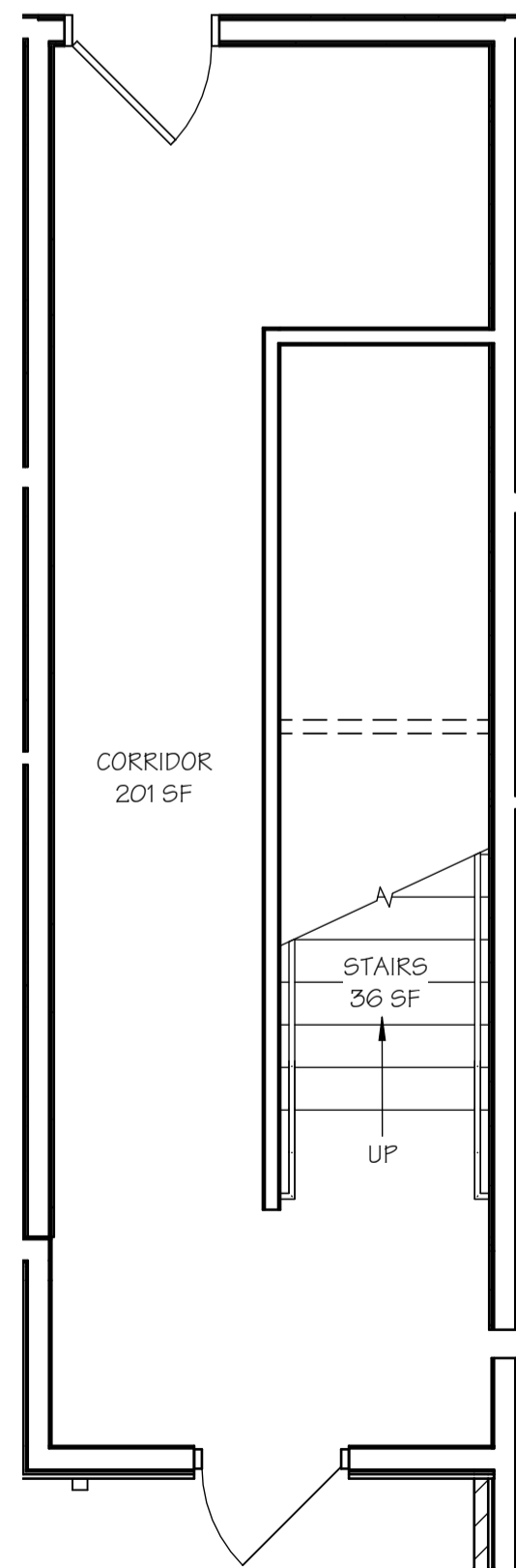

1ST FLOOR LEFT SIDE  
STAIRWELL FIN. PLAN

7  
A6.2B SCALE: 1/4" = 1'-0"

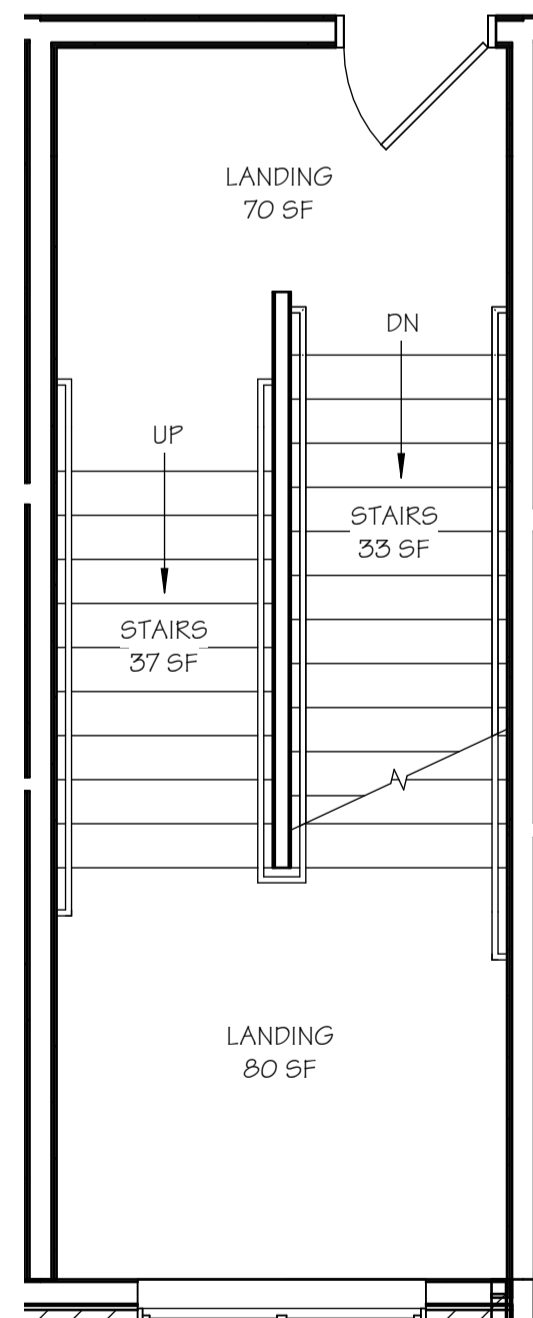

2ND FLOOR LEFT SIDE  
STAIRWELL FIN. PLAN

8  
A6.2B SCALE: 1/4" = 1'-0"

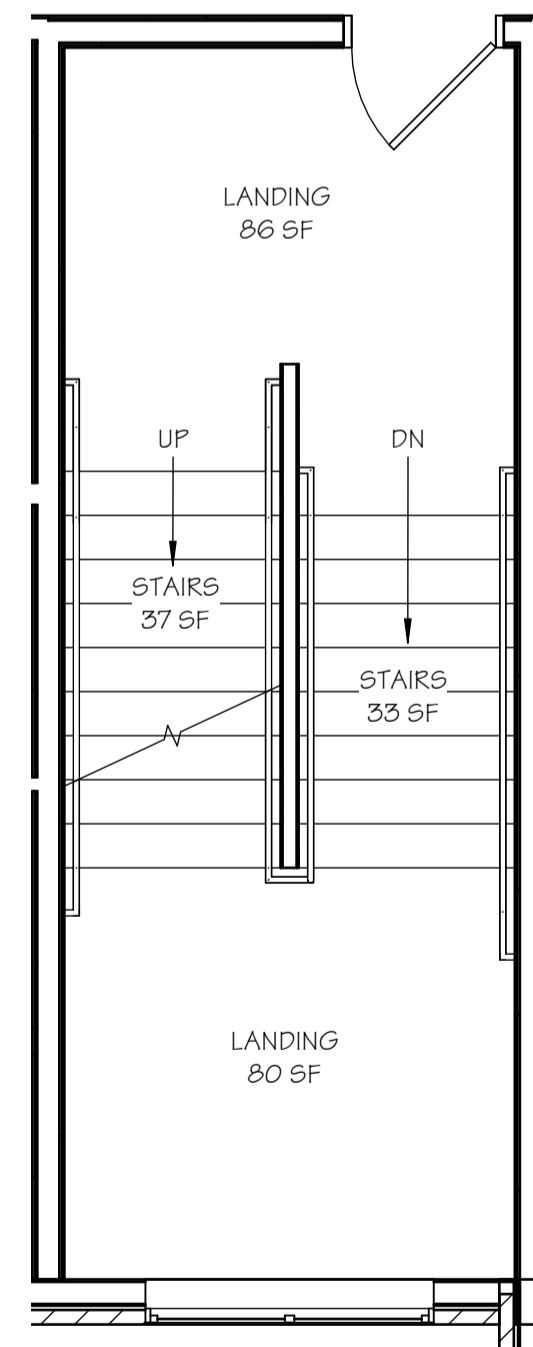

3RD FLOOR LEFT SIDE  
STAIRWELL FIN. PLAN

9  
A6.2B SCALE: 1/4" = 1'-0"

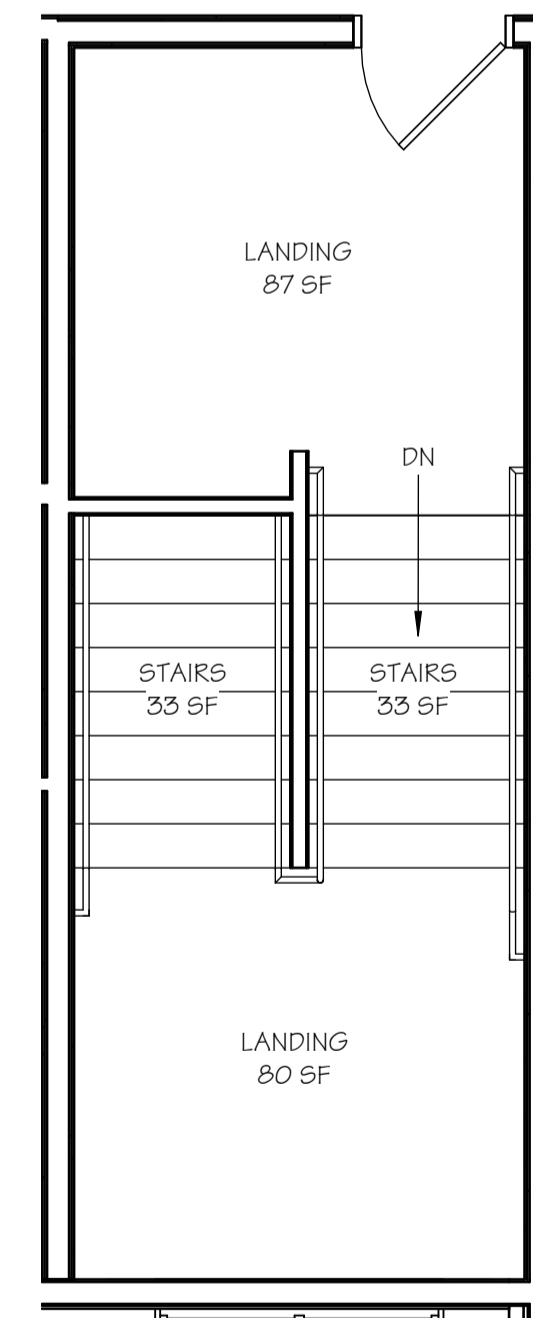

4TH FLOOR LEFT SIDE  
STAIRWELL FIN. PLAN

10  
A6.2B SCALE: 1/4" = 1'-0"

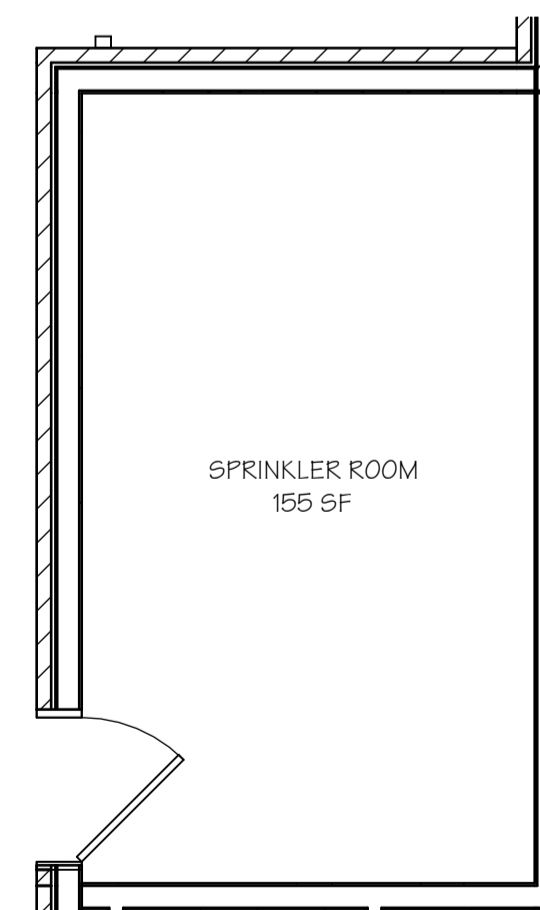

SPRINKLER ROOM  
FINISH PLAN

11  
A6.2B SCALE: 1/4" = 1'-0"

COMMON AREA FINISH SCHEDULE				
NAME	FLOOR FINISH	BASE FINISH	WALL FINISH	CEILING FINISH
COMMON AREA				
CORRIDOR	WALK OFF CARPET	4" COVE BASE	PAINTED GYP. BD.	PAINTED GYP. BD.
ELEV. MECH.	VINYL PLANK	WOOD BASE	PAINTED GYP. BD.	PAINTED GYP. BD.
ENTRY LOBBY	WALK OFF CARPET	4" COVE BASE	PAINTED GYP. BD.	PAINTED GYP. BD.
IT / MECH. ROOM	VINYL PLANK	WOOD BASE	PAINTED GYP. BD.	PAINTED GYP. BD.
LANDING	WALK OFF CARPET	4" COVE BASE	PAINTED GYP. BD.	PAINTED GYP. BD.
SPRINKLER ROOM	SEALED CONCRETE	WOOD BASE	PAINTED GYP. BD.	PAINTED GYP. BD.
STAIRS	RUBBER TREADS & RISERS	4" COVE BASE	PAINTED GYP. BD.	PAINTED GYP. BD.

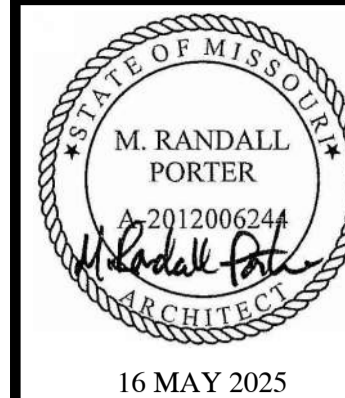

M. RANDALL PORTER  
ARCHITECT LICENSE#  
A-2012006244

ALURA APARTMENTS - VILLAGE AT DISCOVERY PARK  
LEE'S SUMMIT, JACKSON COUNTY, MISSOURI

Wallace  
ARCHITECTS L.L.C.  
Columbia, MO  
P 573-258-7200

WALLACE ARCHITECTS, LLC  
MISSOURI STATE CERTIFICATE  
OF AUTHORITY: 2003019614

COPYRIGHT © 2025  
1ST ISSUE  
15 APR 2025

ISSUE/REVISIONS  
15 APR 2025 ISSUE SET  
16 MAY 2025 ADDENDUM #1

SHEET NO.  
A6.2B

JOB NO.  
4938

ADDENDUM #1

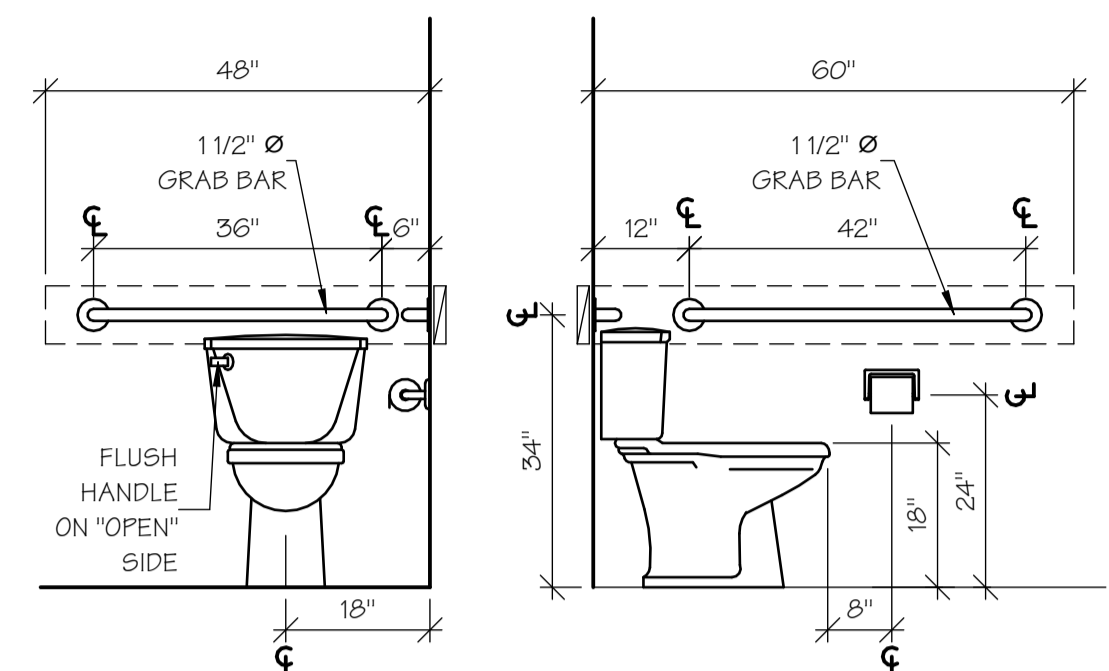

ANSI "A" WATER CLOSET NOTES & DETAILS  
4 SCALE: 1/2" = 1'-0"

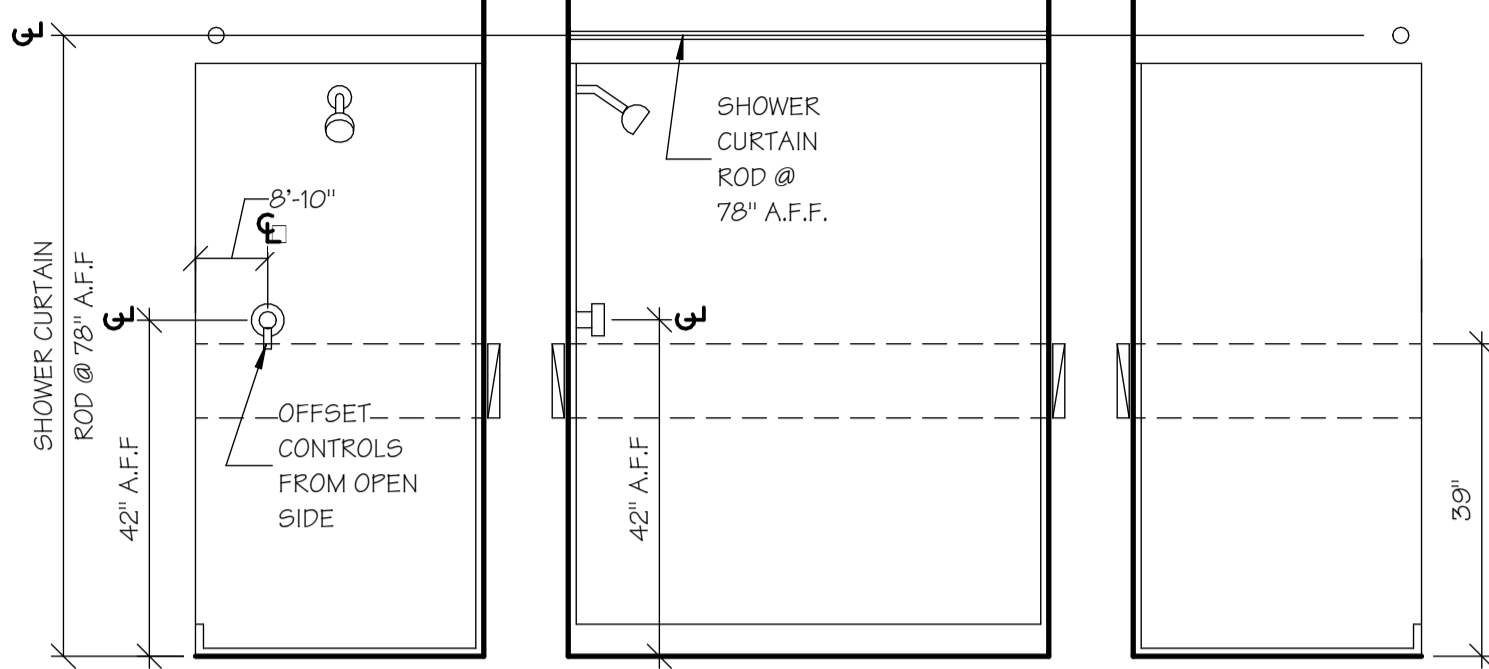

ANSI "B" SHOWER NOTES & DETAILS  
3 SCALE: 1/2" = 1'-0"

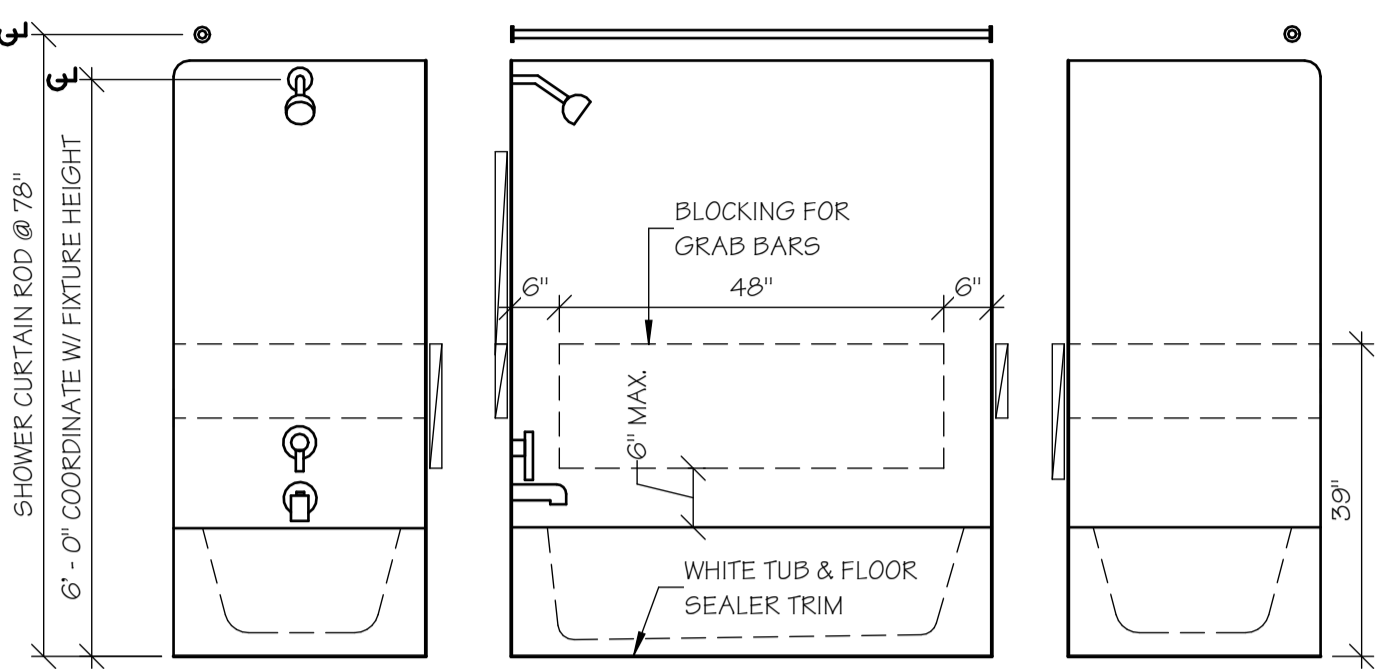

ANSI "B" TUB/SHOWER NOTES & DETAILS  
2 SCALE: 1/2" = 1'-0"

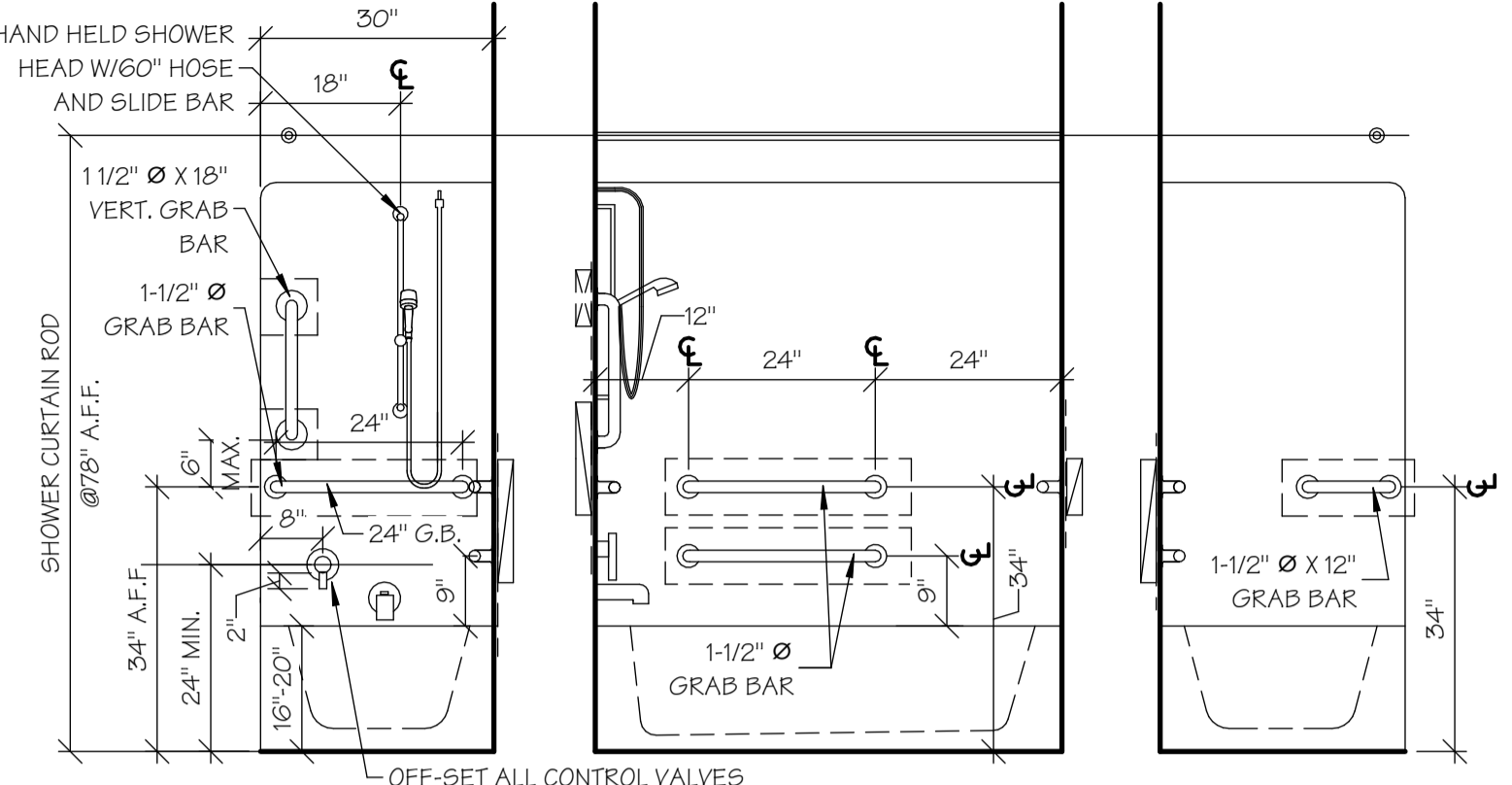

ANSI "A" TUB/SHOWER NOTES & DETAILS  
1 SCALE: 1/2" = 1'-0"

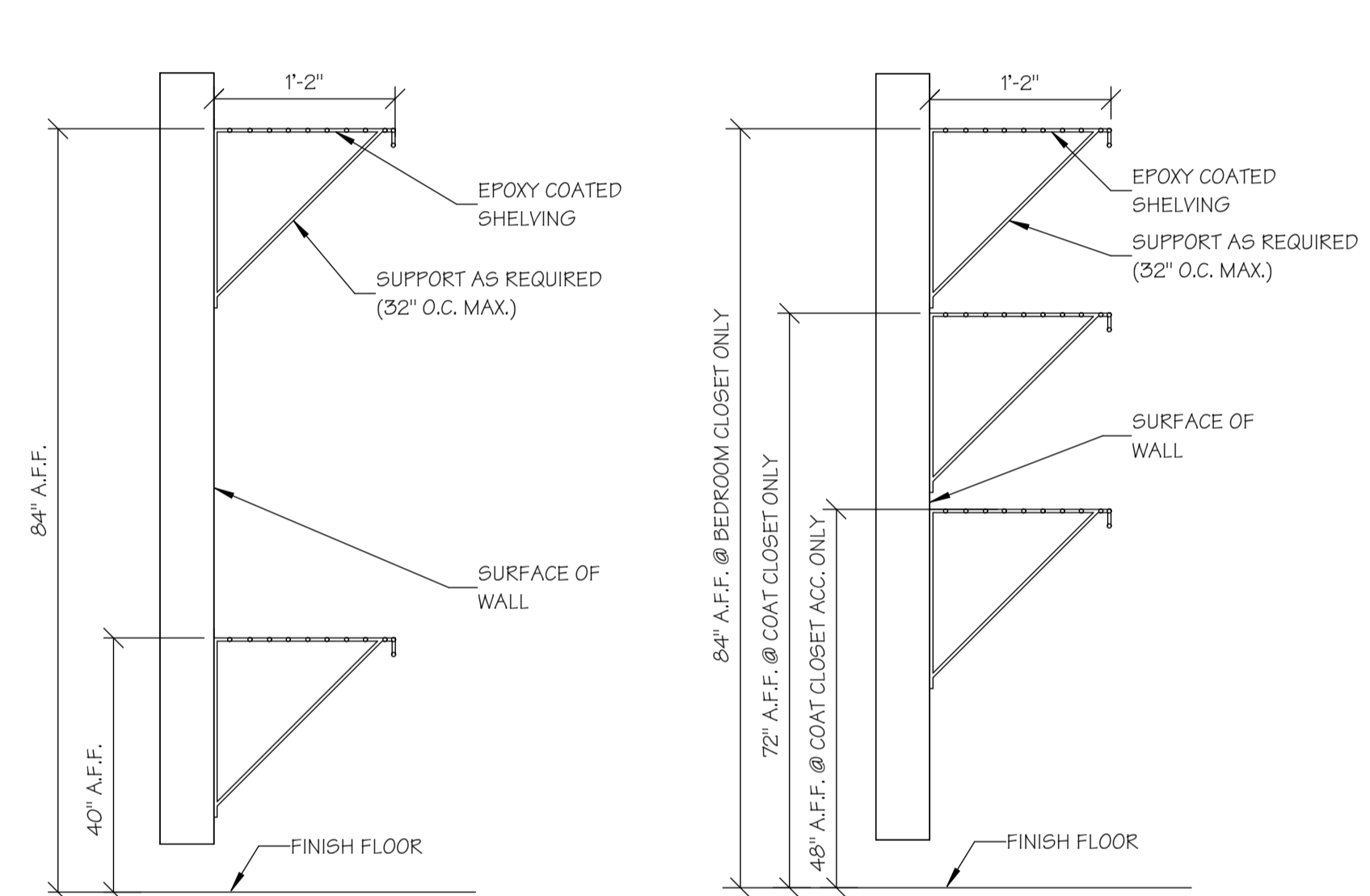

TWO TIER CLOSET SHELIVING DETAILS  
9 SCALE: 1" = 1'-0"

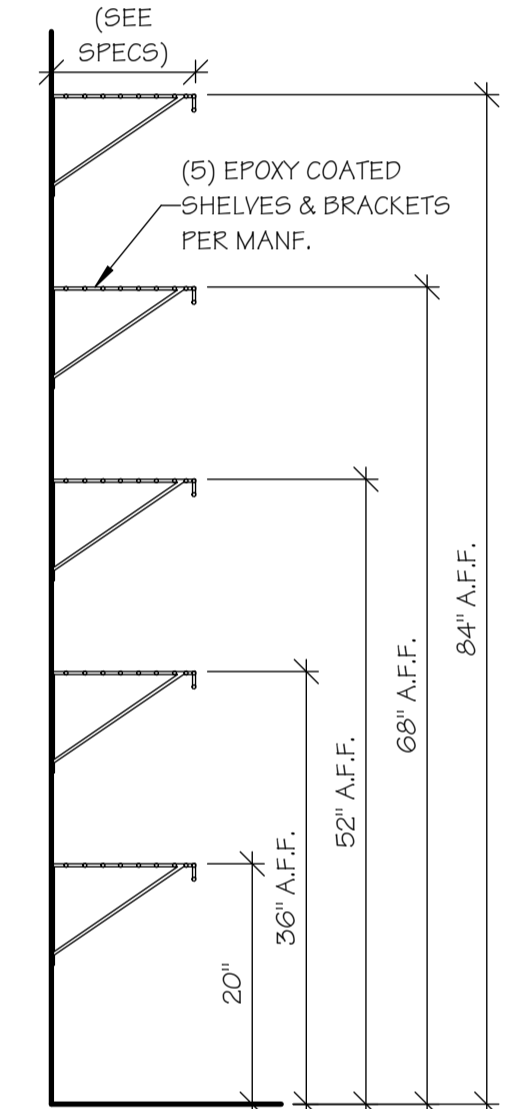

PANTRY/LINEN SHELIVING DETAIL  
8 SCALE: 3/4" = 1'-0"

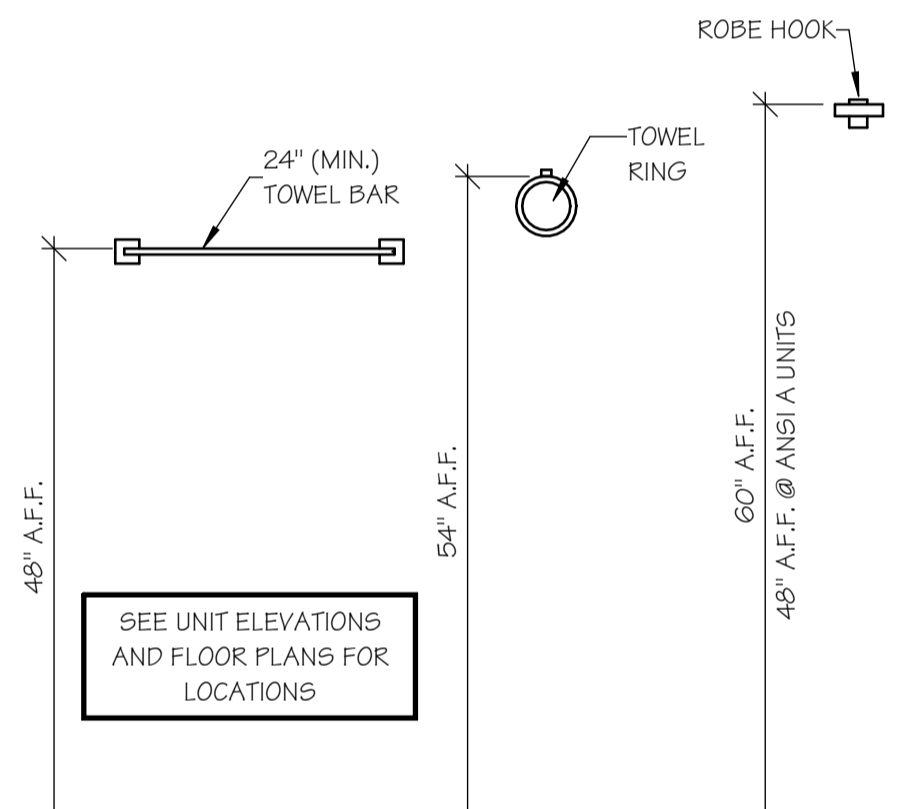

BATH ACCESSORIES  
7 SCALE: 3/4" = 1'-0"

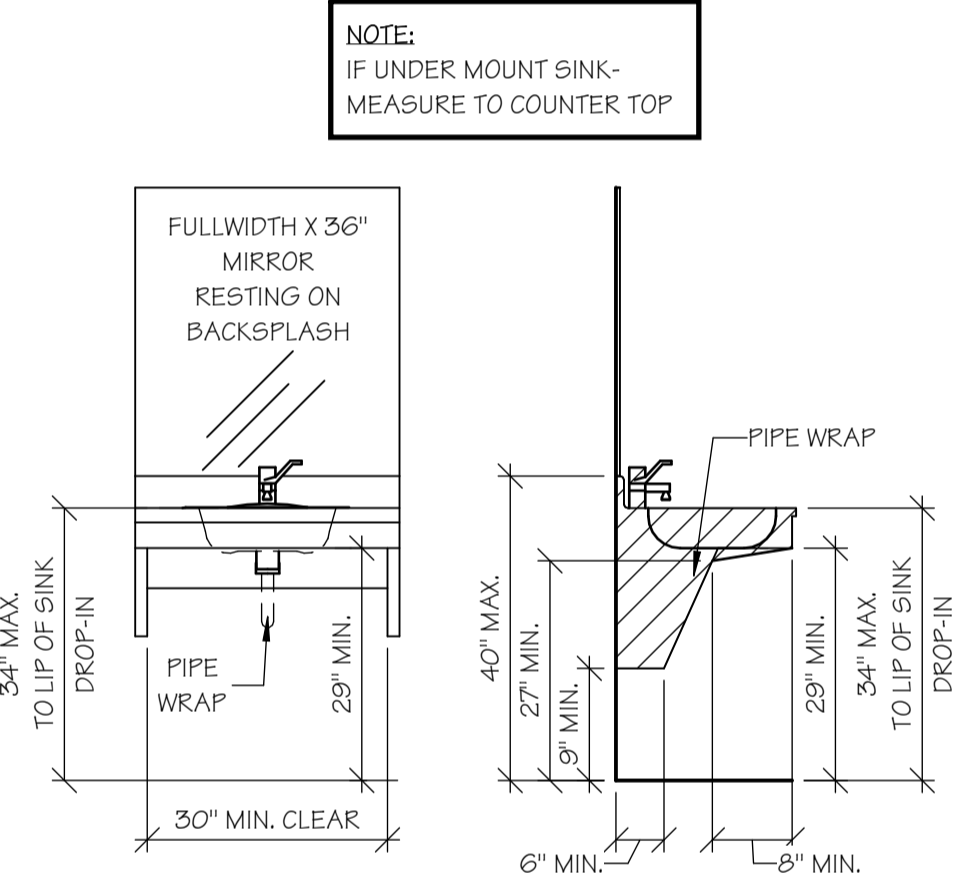

ACC. WALL HUNG VANITY  
6 SCALE: 1/2" = 1'-0"

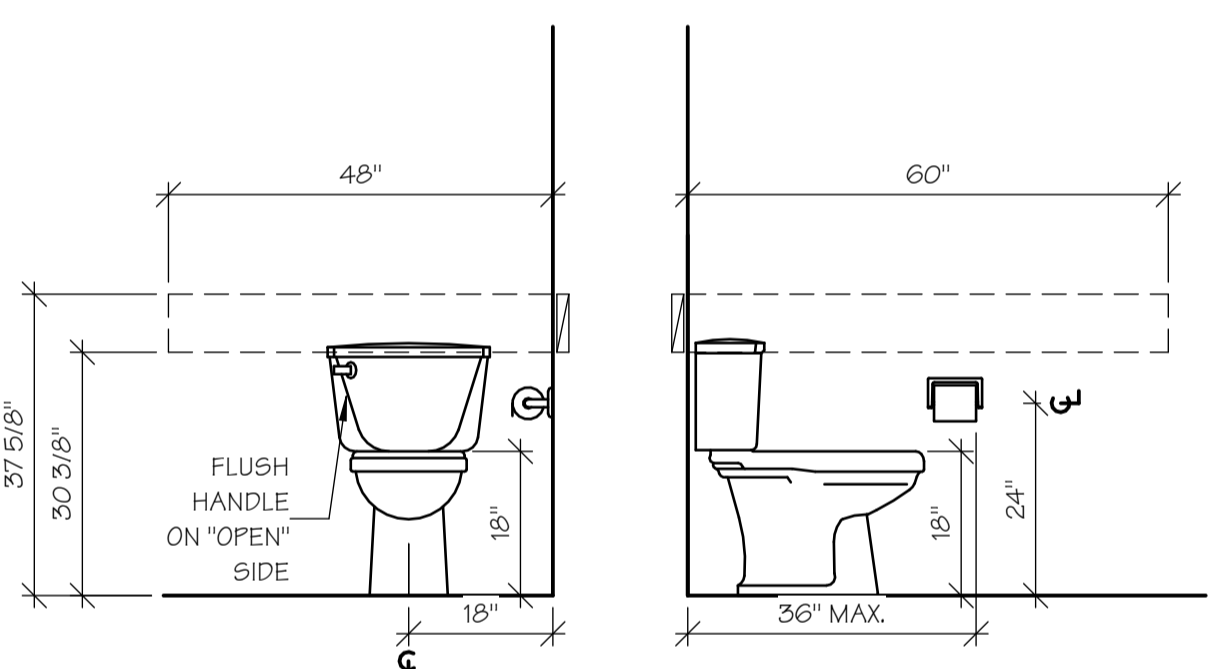

ANSI "B" WATER CLOSET NOTES & DETAILS  
5 SCALE: 1/2" = 1'-0"

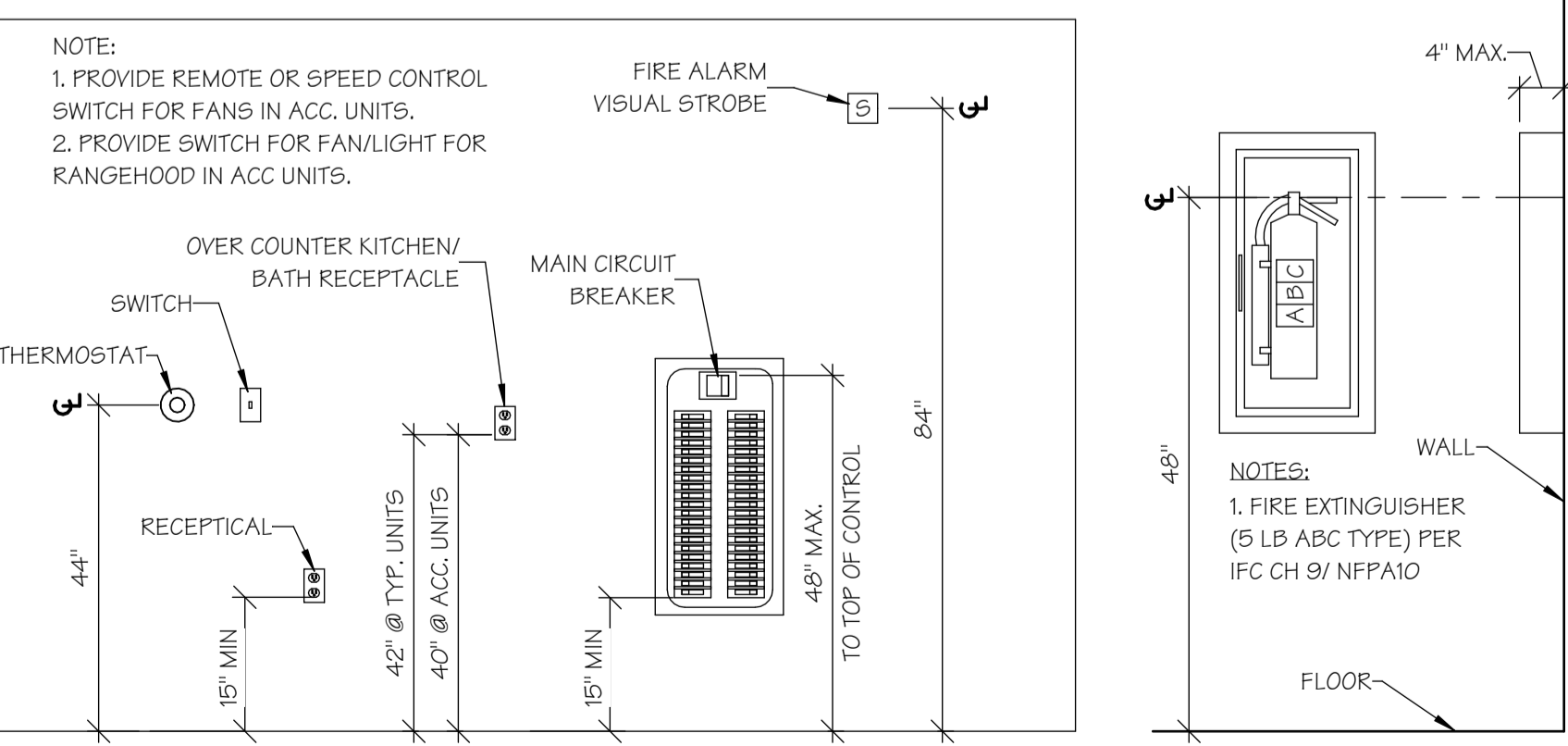

ELECTRICAL MOUNTING HEIGHTS  
17 SCALE: 1/2" = 1'-0"

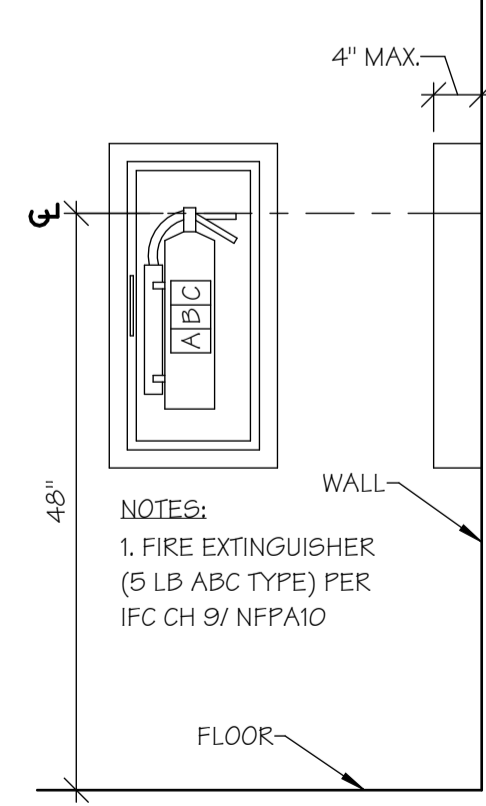

FIRE EXT. DETAIL  
18 SCALE: 3/4" = 1'-0"

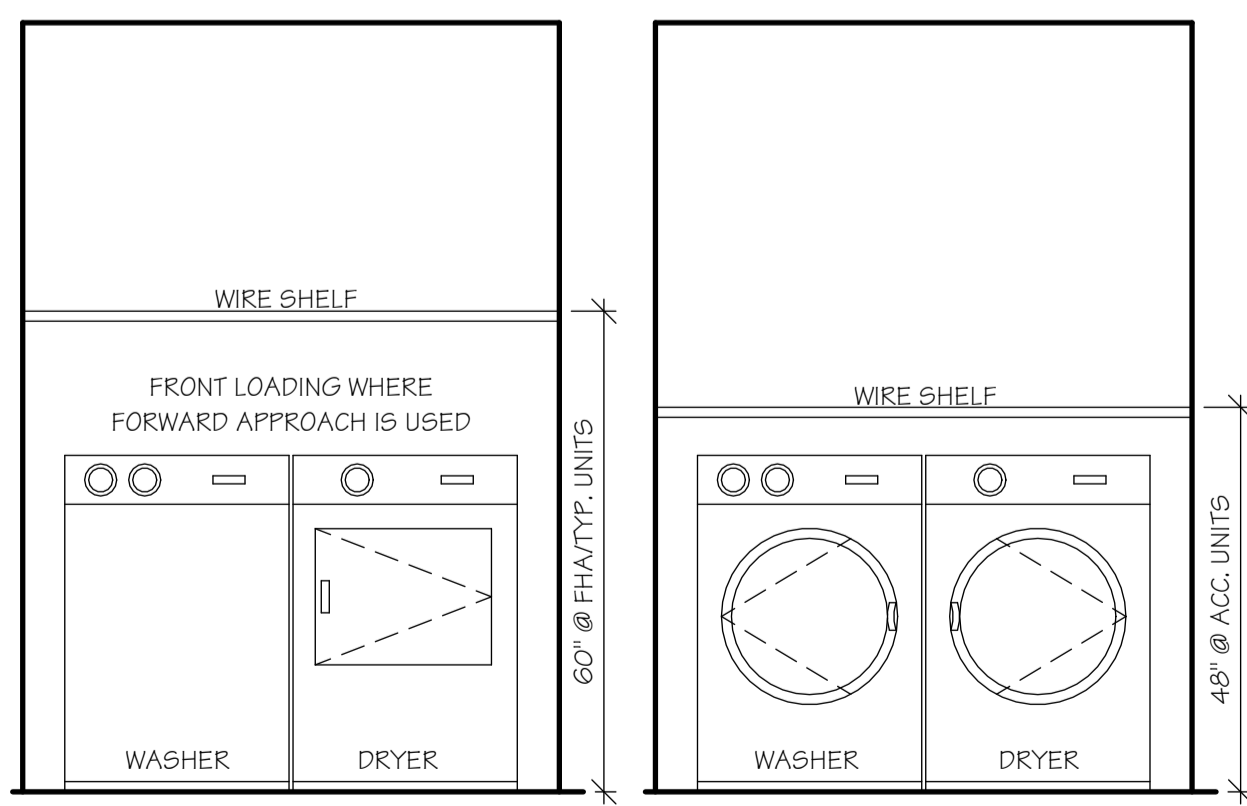

LAUNDRY DETAILS  
16 SCALE: 1/2" = 1'-0"

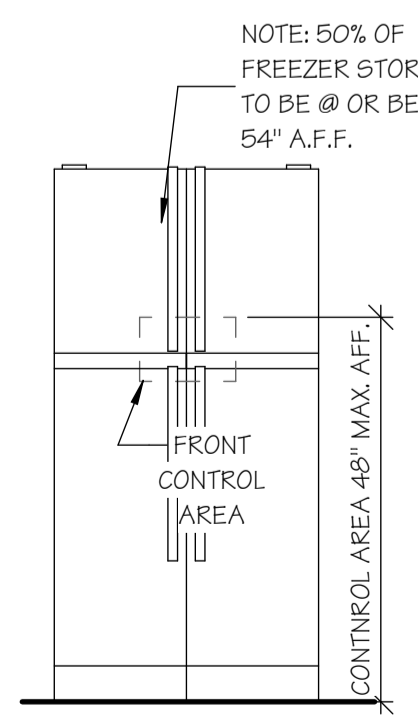

ANSI "A" REFRIGERATOR  
15 SCALE: 1/2" = 1'-0"

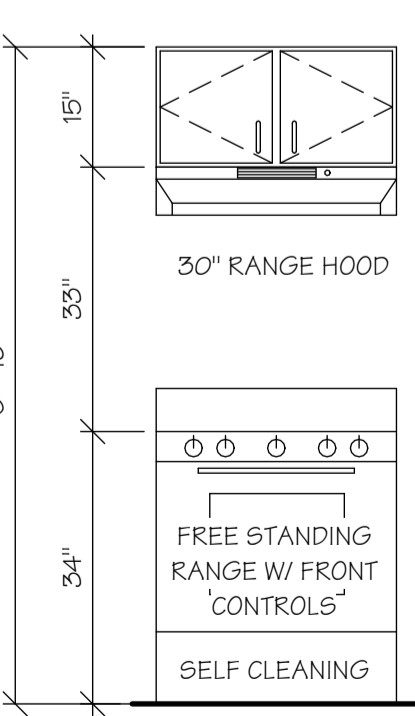

ANSI "A" RANGE  
14 SCALE: 1/2" = 1'-0"

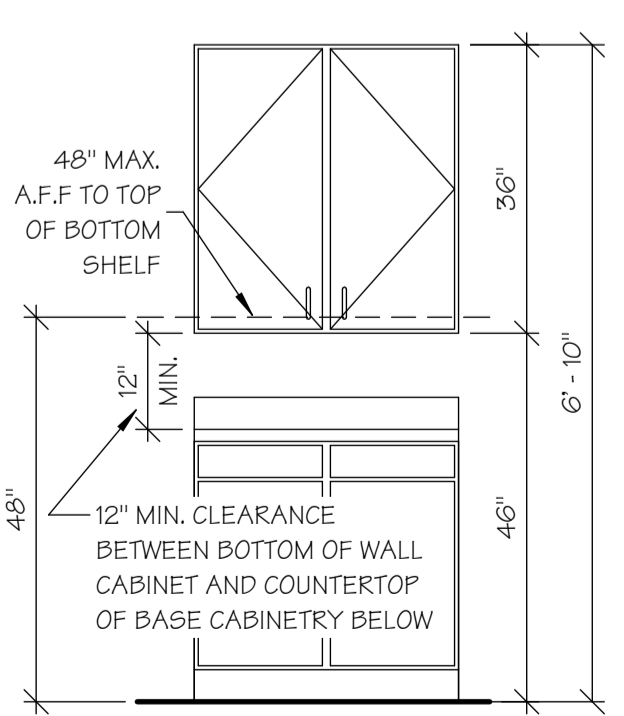

ANSI "A" WALL CABINET  
13 SCALE: 1/2" = 1'-0"

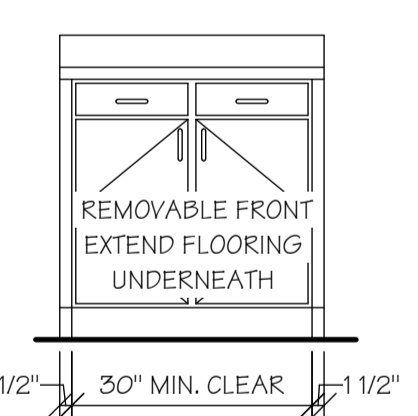

REMOVABLE FRONT WORK STATION  
11 SCALE: 1/2" = 1'-0"

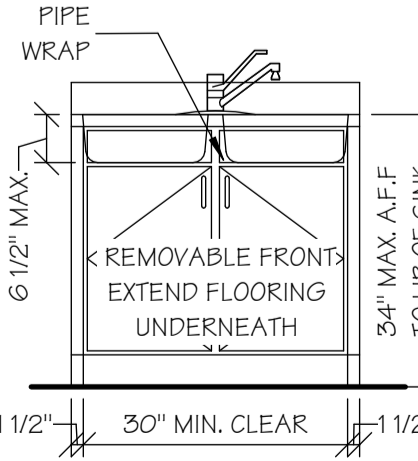

ANSI "A" SINK REMOV. FRONT  
12 SCALE: 1/2" = 1'-0"

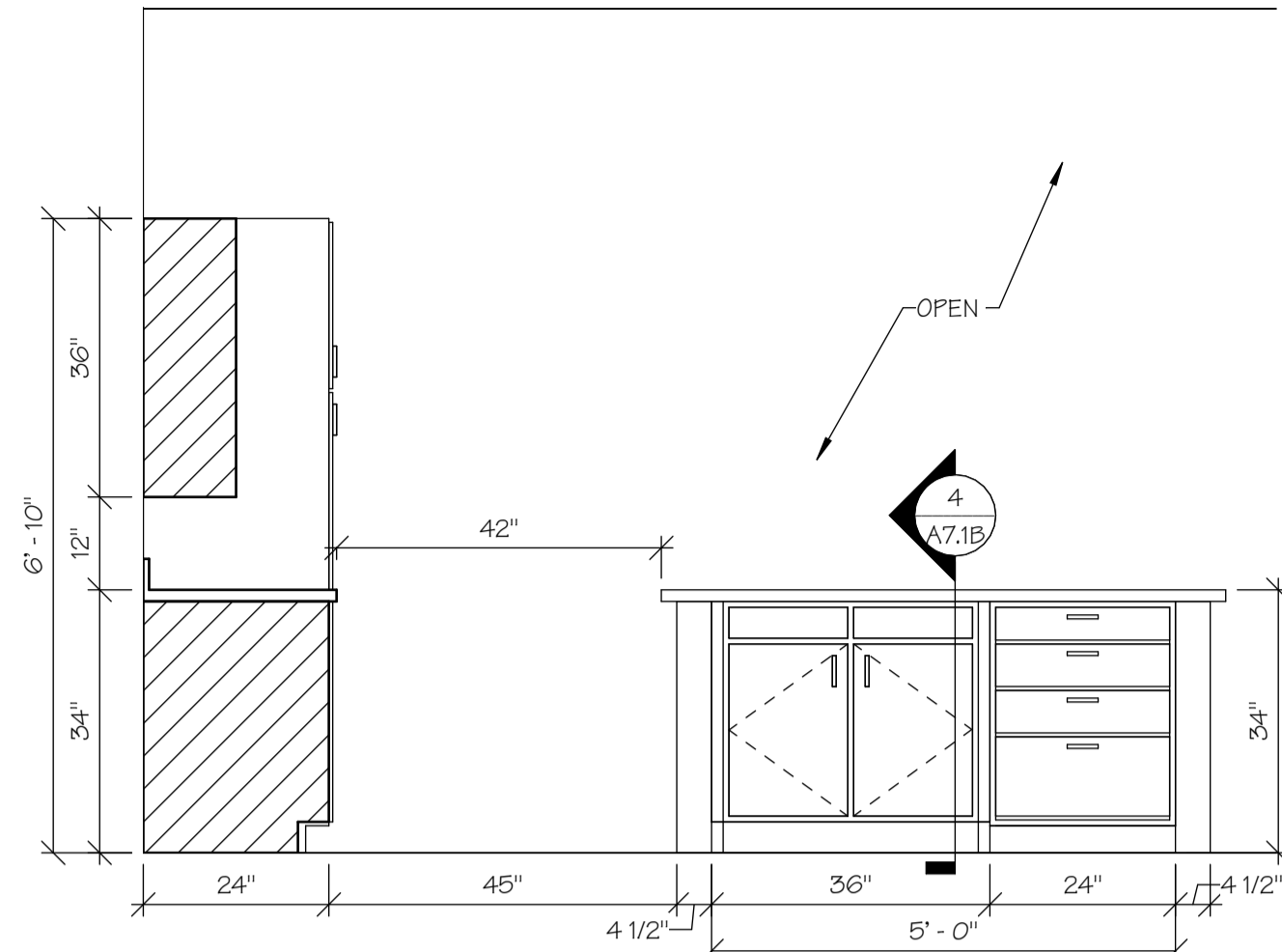

1  
A7.1B  
ANSI "A" 1-BR-B KITCHEN ELEV. 1  
SCALE: 1/2" = 1'-0"

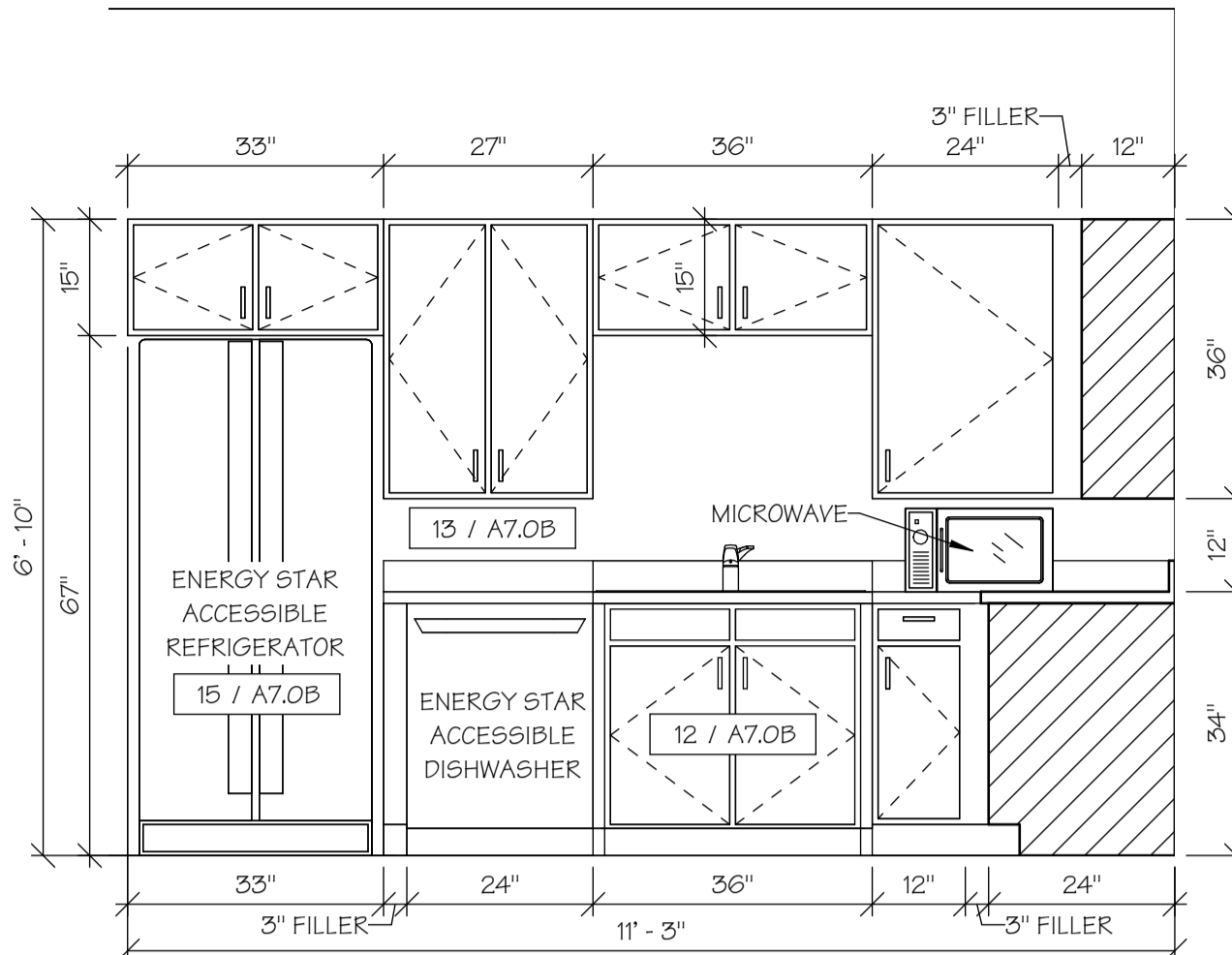

2  
A7.1B  
ANSI "A" 1-BR-B KITCHEN ELEV. 2  
SCALE: 1/2" = 1'-0"

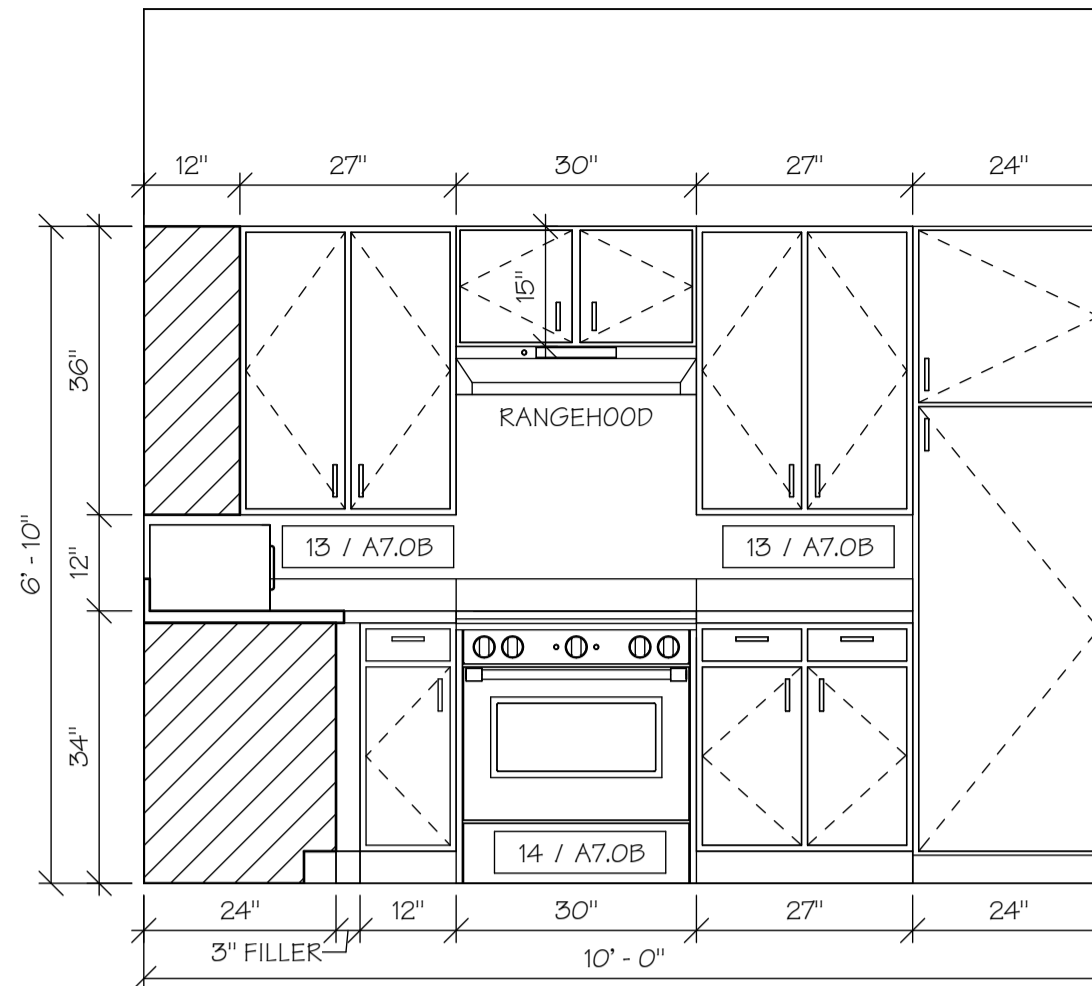

3  
A7.1B  
ANSI "A" 1-BR-B KITCHEN ELEV. 3  
SCALE: 1/2" = 1'-0"

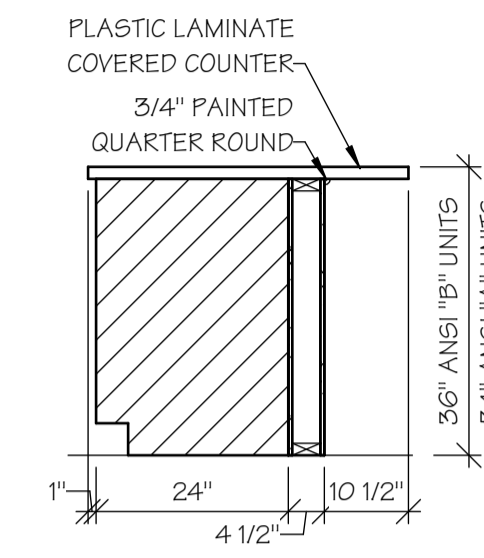

4  
A7.1B  
BAR TOP SECTION  
SCALE: 1/2" = 1'-0"

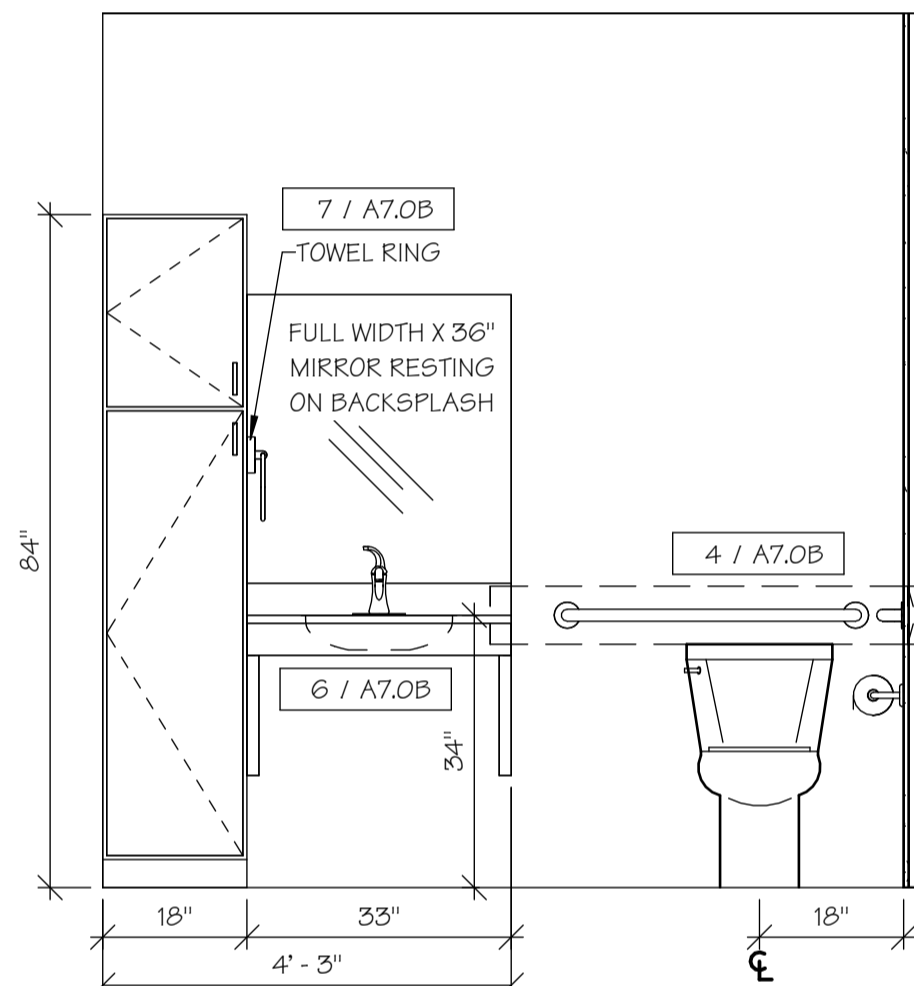

5  
A7.1B  
ANSI "A" 1-BR-B BATH ELEV. 1  
SCALE: 1/2" = 1'-0"

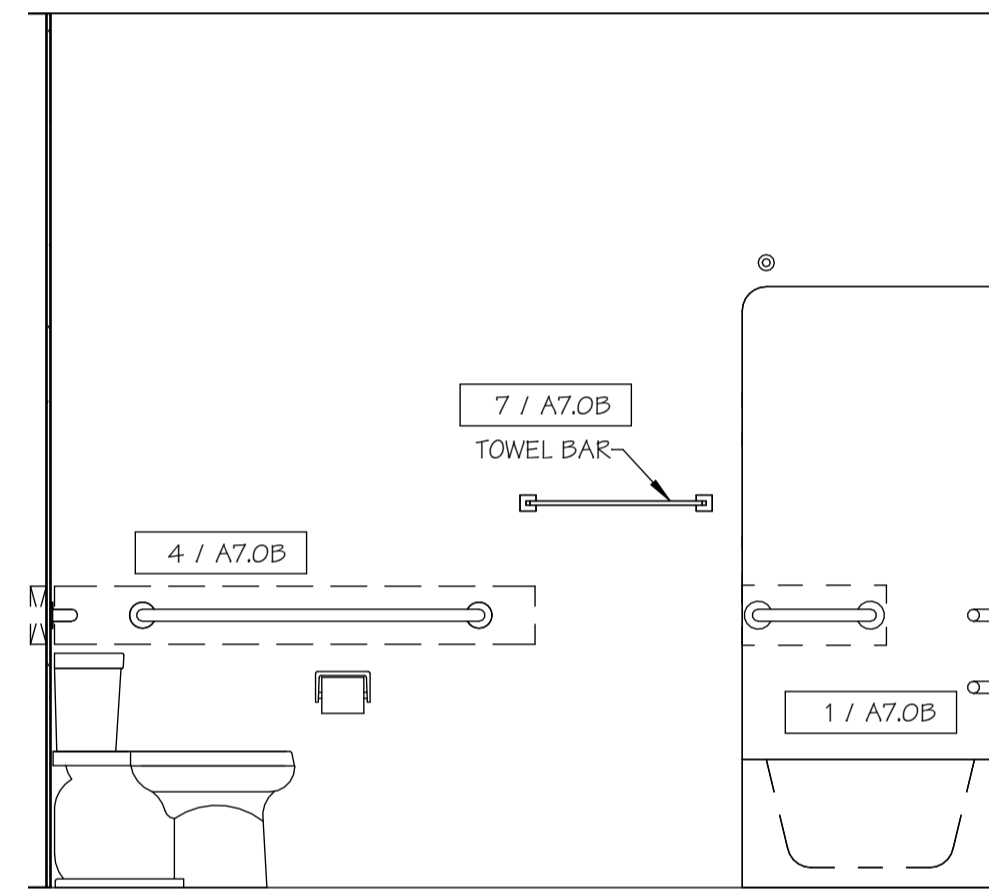

6  
A7.1B  
ANSI "A" 1-BR-B BATH ELEV. 2  
SCALE: 1/2" = 1'-0"

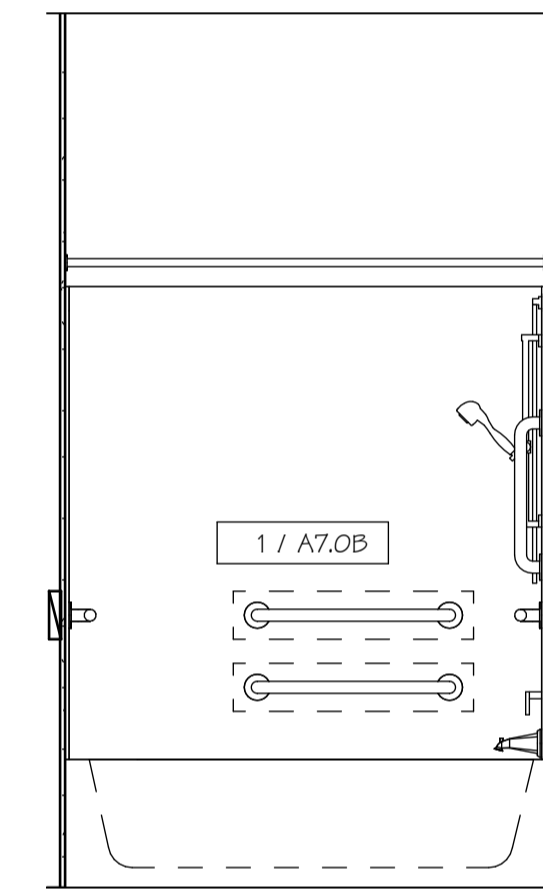

7  
A7.1B  
ANSI "A" 1-BR-B BATH ELEV. 3  
SCALE: 1/2" = 1'-0"

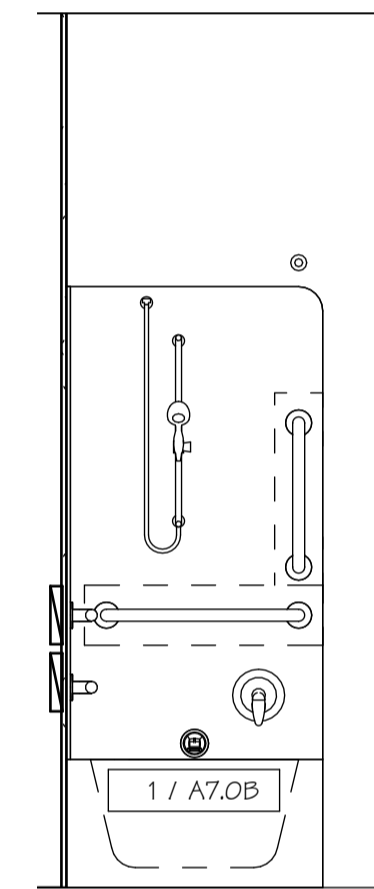

8  
A7.1B  
ANSI "A" 1-BR-B BAHT ELEV. 4  
SCALE: 1/2" = 1'-0"

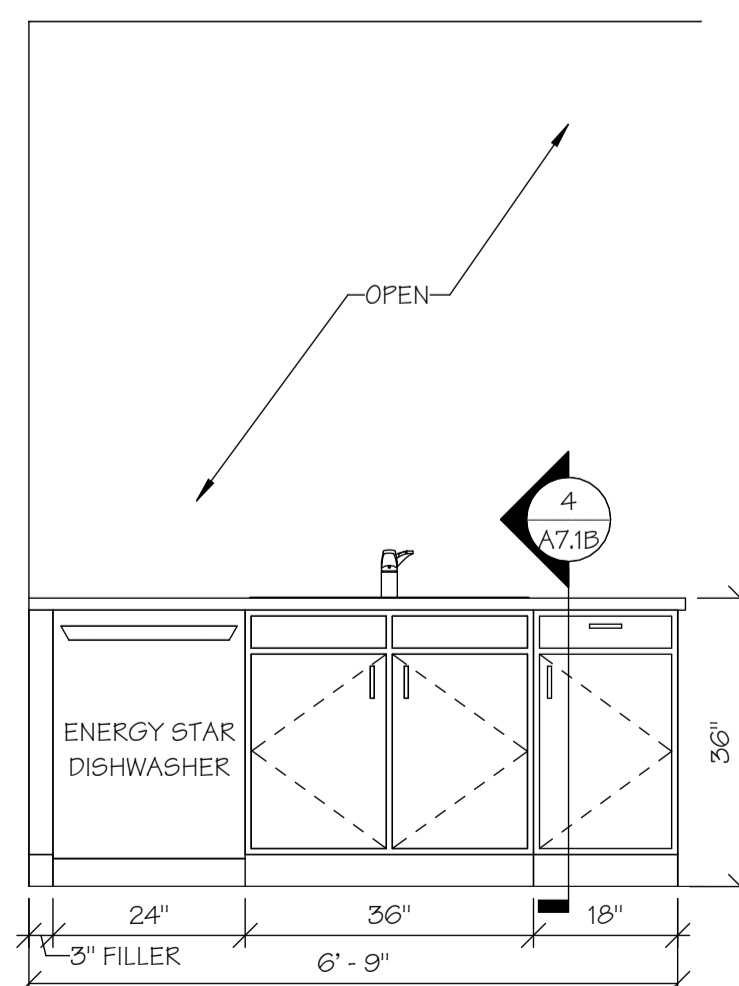

9  
A7.1B  
ANSI "B" 1-BR-A KITCHEN ELEV. 1  
SCALE: 1/2" = 1'-0"

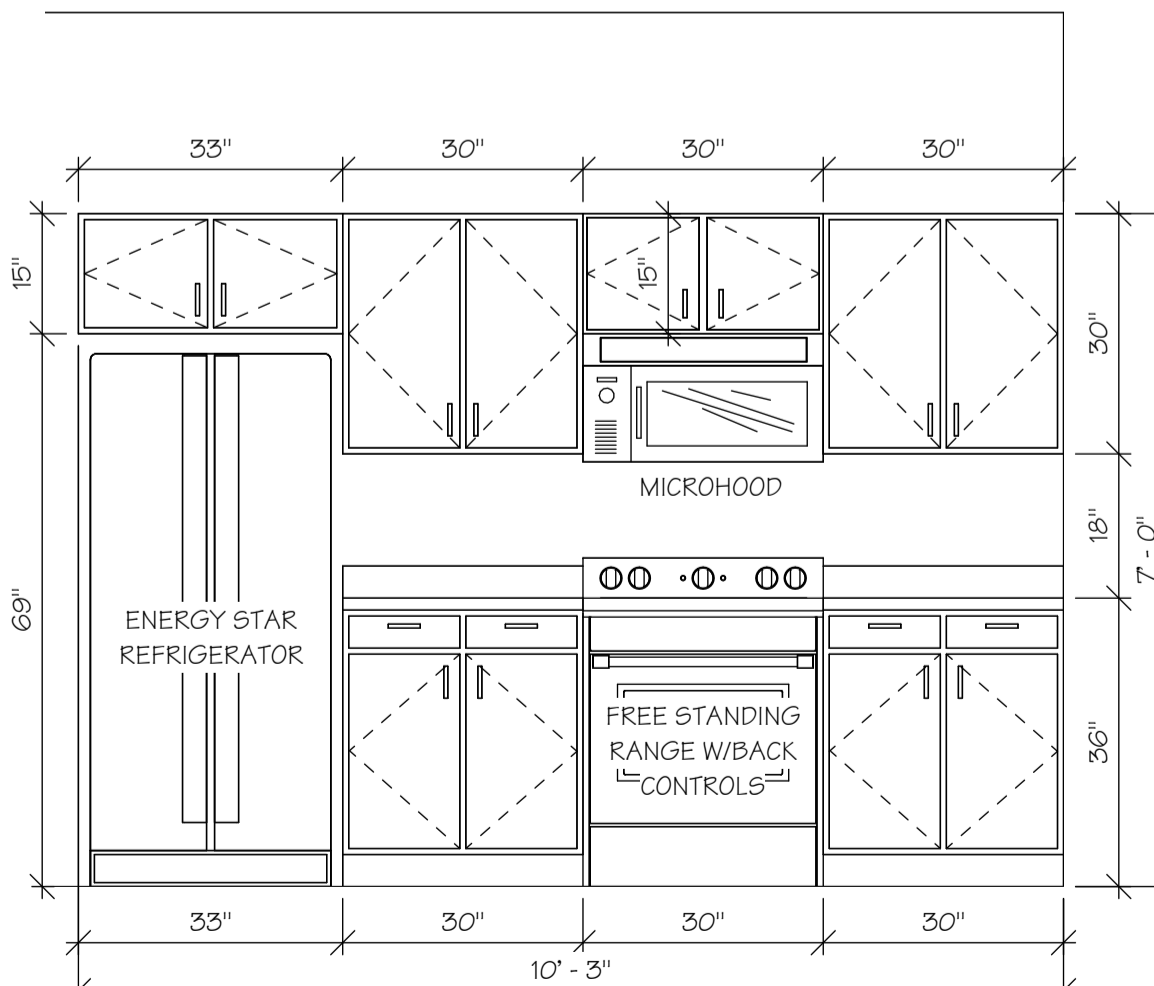

10  
A7.1B  
ANSI "B" 1-BR-A KITCHEN ELEV. 2  
SCALE: 1/2" = 1'-0"

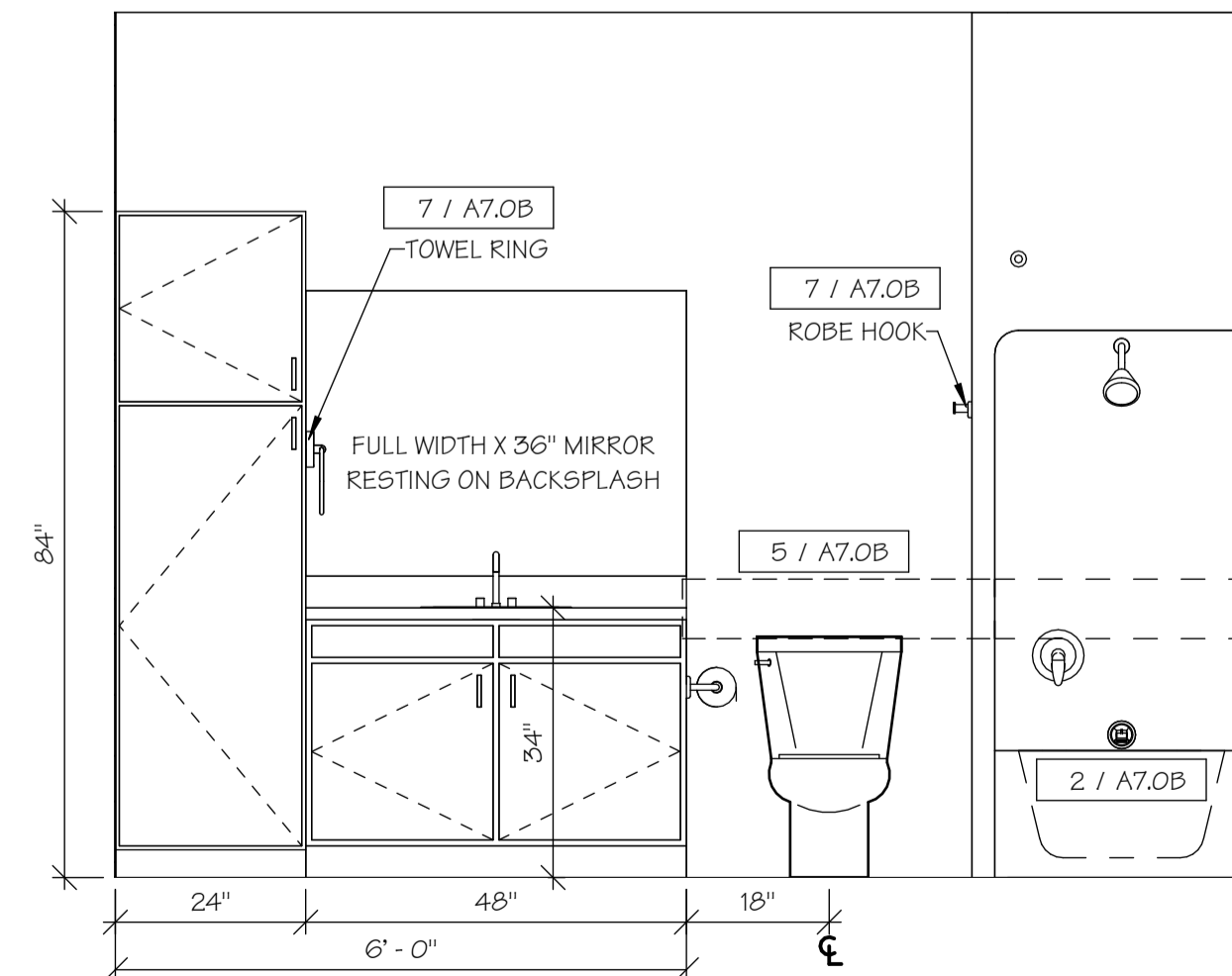

11  
A7.1B  
ANSI "B" 1-BR-A BATH ELEV. 2  
SCALE: 1/2" = 1'-0"

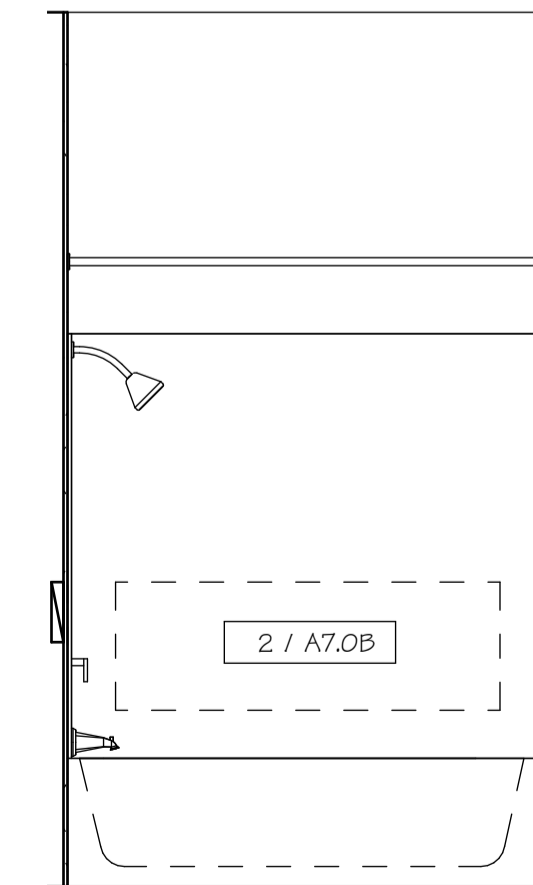

12  
A7.1B  
ANSI "B" 1-BR-A BATH ELEV. 1  
SCALE: 1/2" = 1'-0"



15 APR 2025  
M. RANDALL PORTER  
ARCHITECT LICENSE#  
A-2012006244

ALURA APARTMENTS - VILLAGE AT DISCOVERY PARK  
LEE'S SUMMIT, JACKSON COUNTY, MISSOURI

Wallace  
ARCHITECTS L.L.C.  
Columbia, MO  
P 573-258-7200

WALLACE ARCHITECTS, LLC  
MISSOURI STATE CERTIFICATE  
OF AUTHORITY: 2003019614

COPYRIGHT © 2025  
1ST ISSUE  
15 APR 2025

ISSUE/REVISIONS  
15 APR 2025 ISSUE SET

SHEET NO.  
A7.1B

JOB NO.  
4938

ISSUE SET



ALURA APARTMENTS - VILLAGE AT DISCOVERY PARK  
LEE'S SUMMIT, JACKSON COUNTY, MISSOURI

**Wallace**  
ARCHITECTS L.L.C.

Columbia, MO  
P 573-256-7200

WALLACE ARCHITECTS, LLC  
MISSOURI STATE CERTIFICATE  
OF AUTHORITY: 2003019614

COPYRIGHT © 2025  
1ST ISSUE  
15 APR 2025

ISSUE/REVISIONS  
5 APR 2025 ISSUE SET

## A7.2B

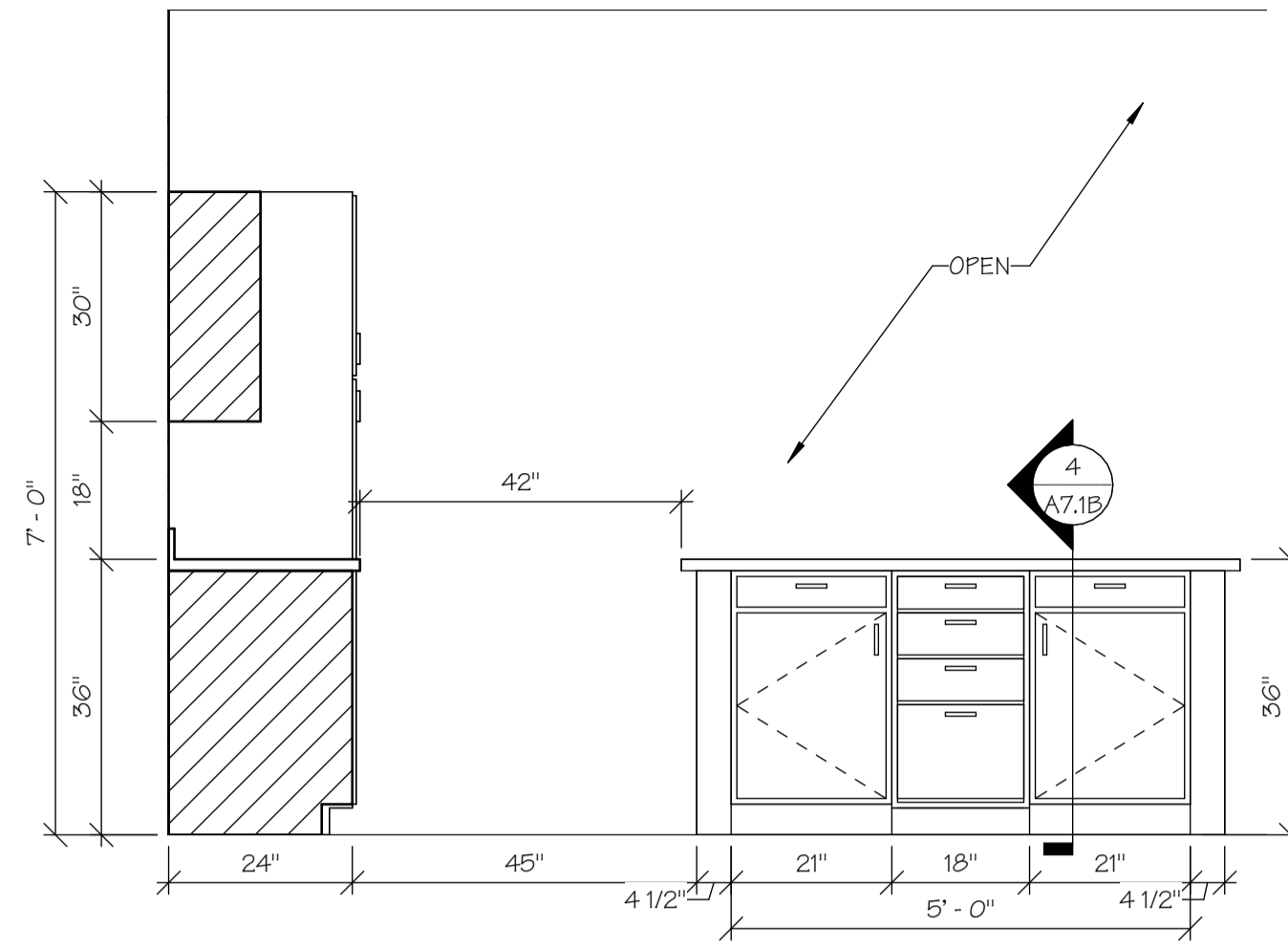
JOB NO.  
4938

ANSI "B" 1-BR-B  
KITCHEN ELEV. 1

1  
A7.2B

SCALE: 1/2" = 1'-0"

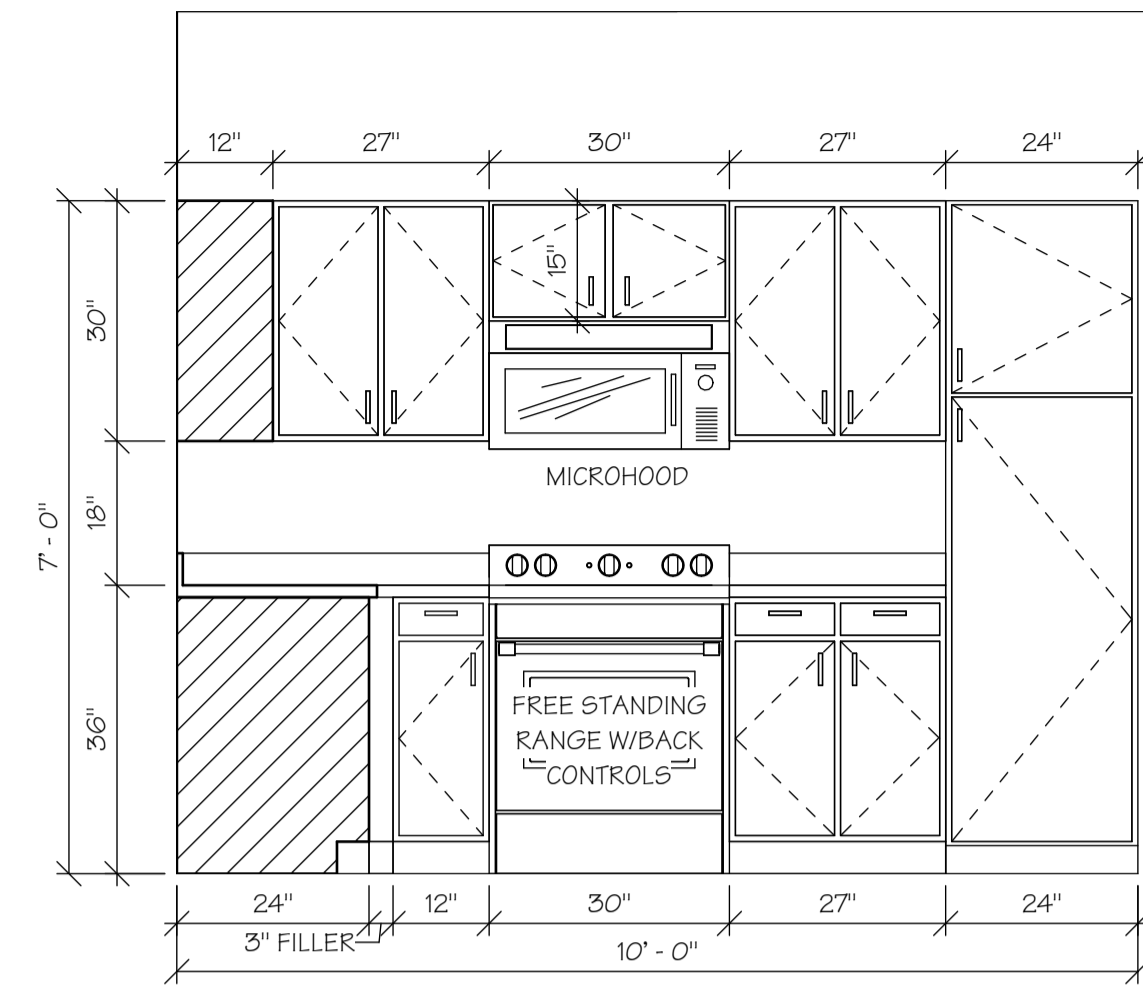

ANSI "B" 1-BR-B  
KITCHEN ELEV. 2



3) SCALE: 1/2" = 1'-0"

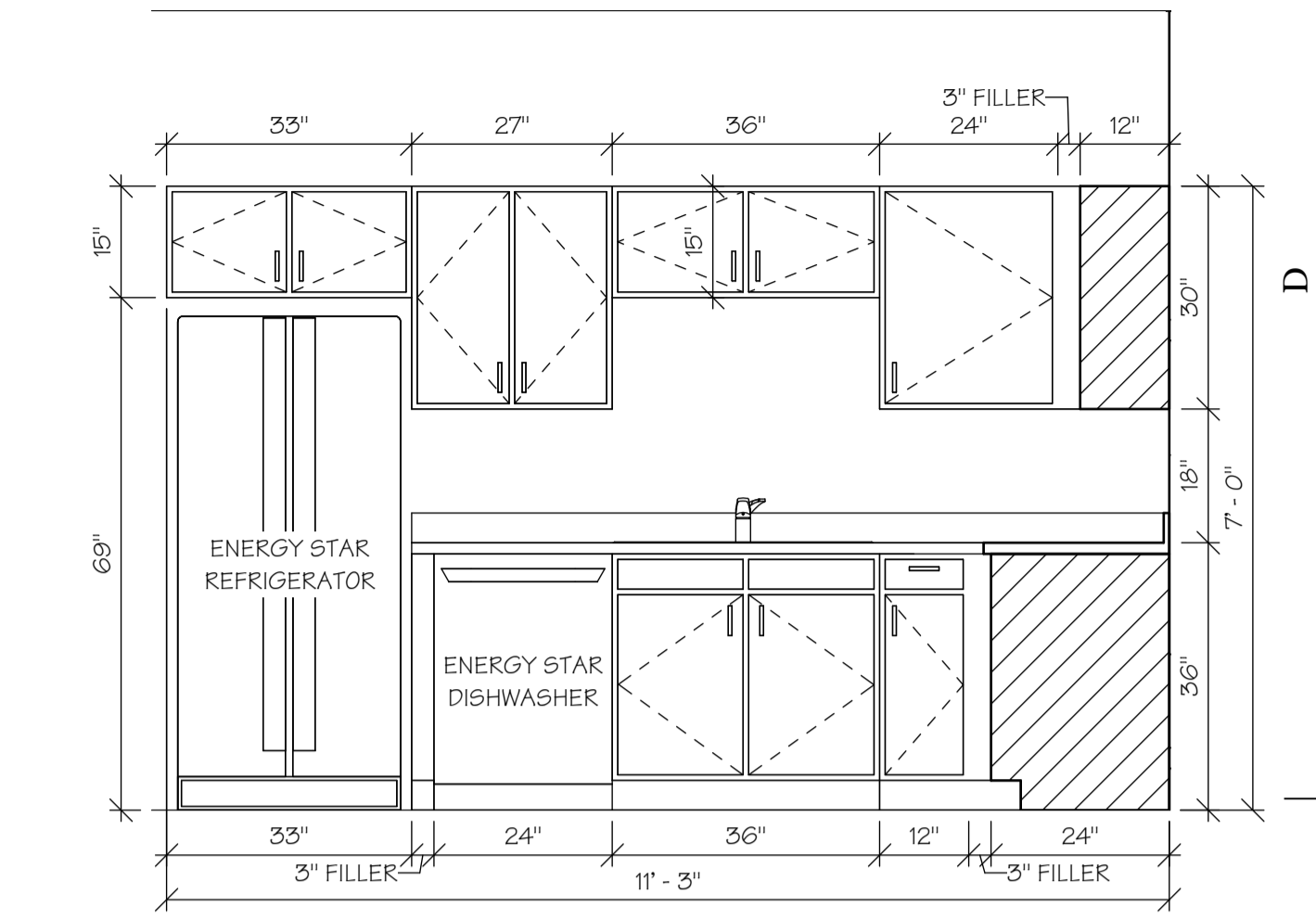

ANSI "B" 1-BR-B  
KITCHEN ELEV. 3

3  
A7.2B

SCALE: 1/2" = 1'-0"

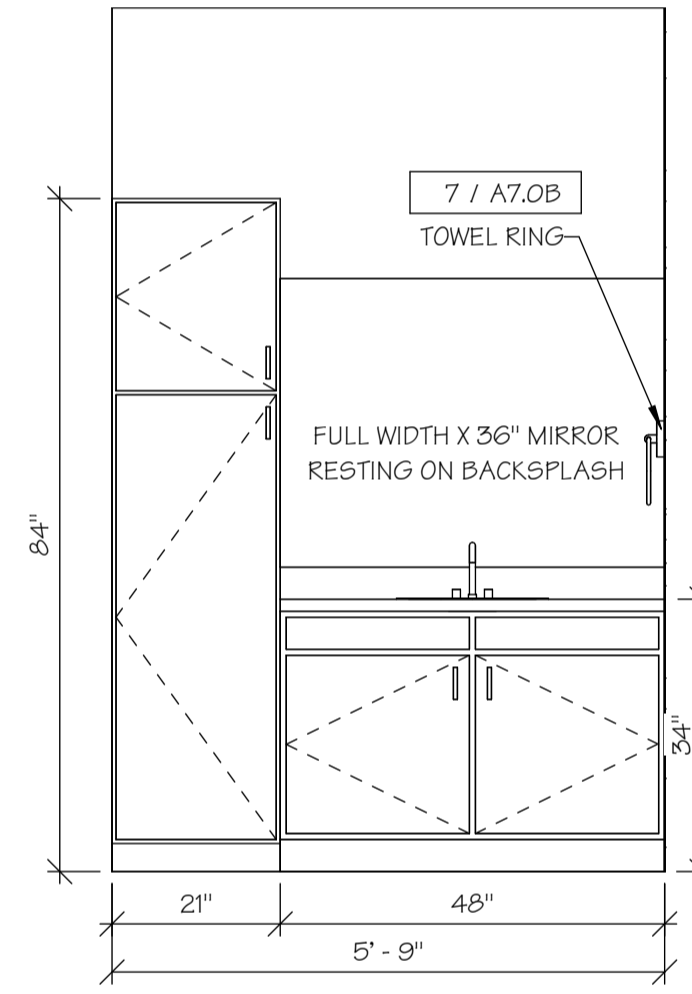

ANSI "B" 1-BR-B  
BATH ELEV. 1

4  
A7.2

SCALE: 1/2" = 1'-0"

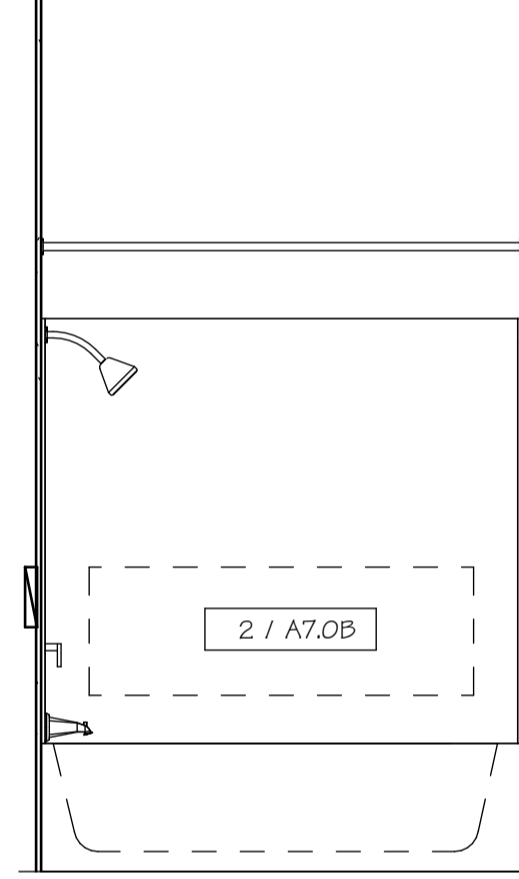

ANSI "B" 1-BR-B  
BATH ELEV. 2

5  
A7.2B

3) SCALE: 1/2" = 1'-0'

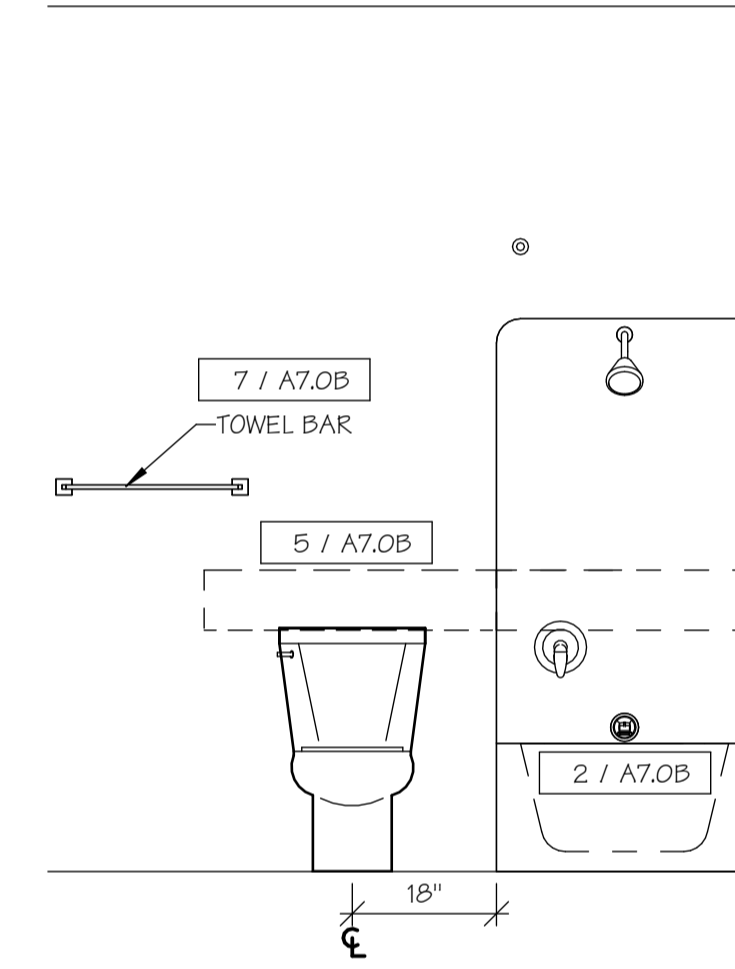

ANSI "B" 1-BR-B  
BATH ELEV. 3

6  
A7.20

B) SCALE: 1/2" = 1'-0"

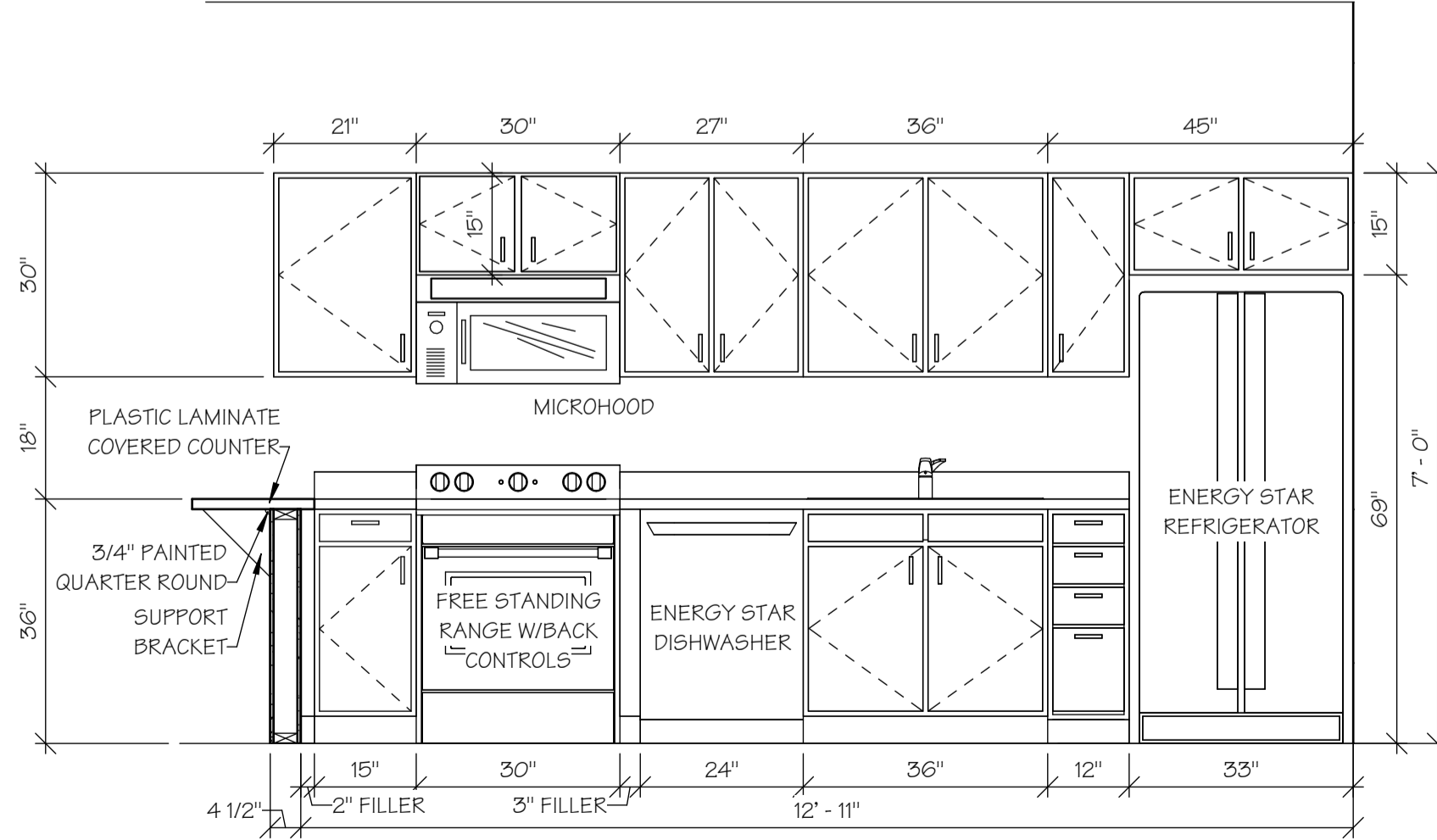
ANSI "B" 1-BR-C  
KITCHEN ELEV.1

7  
A7.2B

B) SCALE: 1/2" = 1'-0"

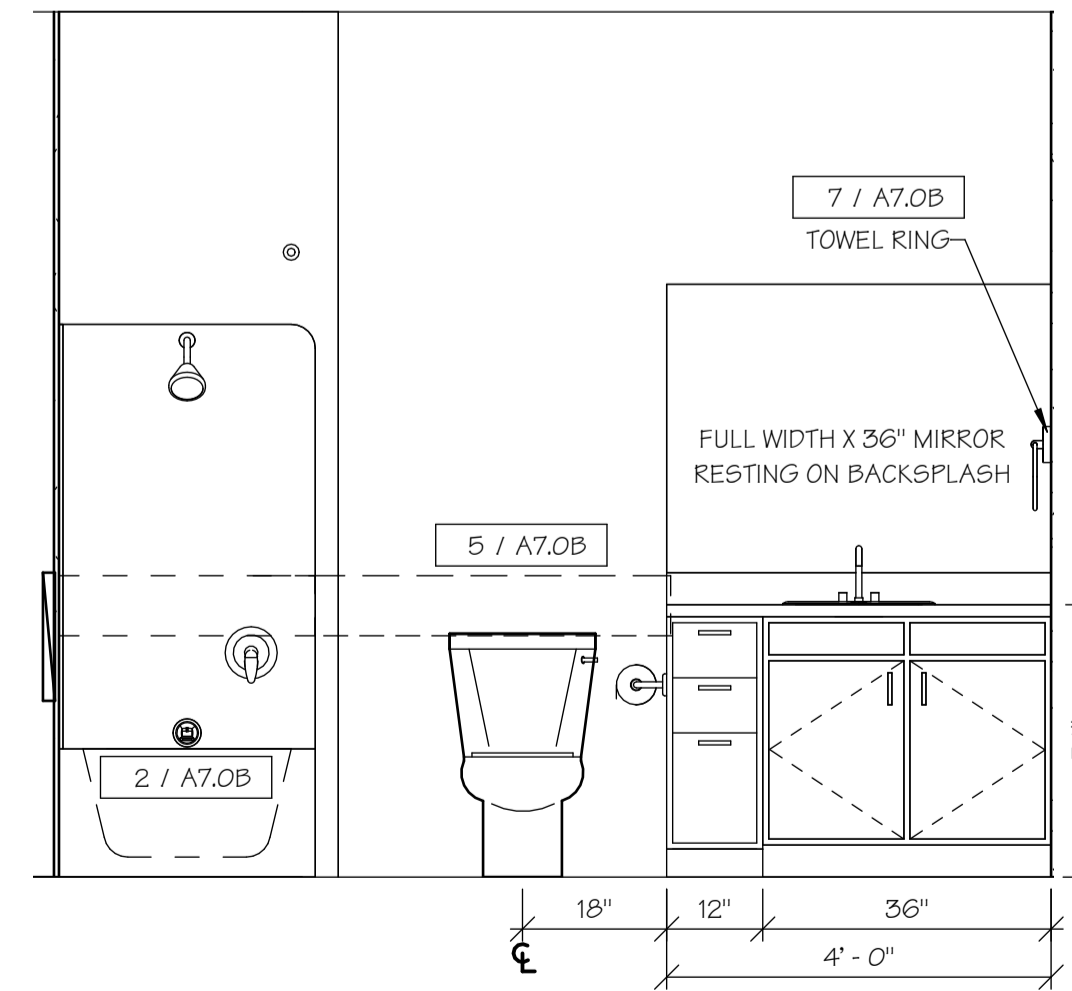

ANSI "B" 1-BR-C  
BATH ELEV. 1

8  
A7.2

B) SCALE: 1/2" = 1'-0'

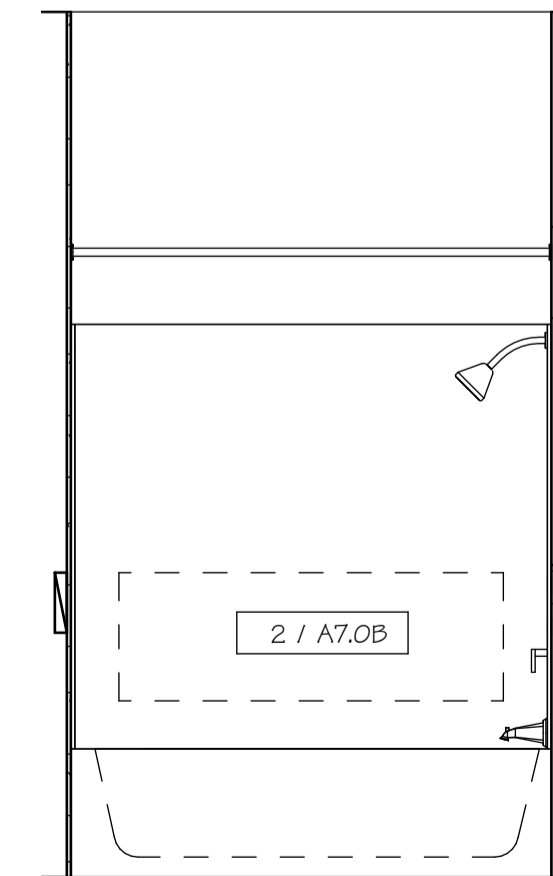

ANSI "B" 1-BR-C  
BATH ELEV. 2

9  
A7.2B

SCALE: 1/2" = 1'-0"

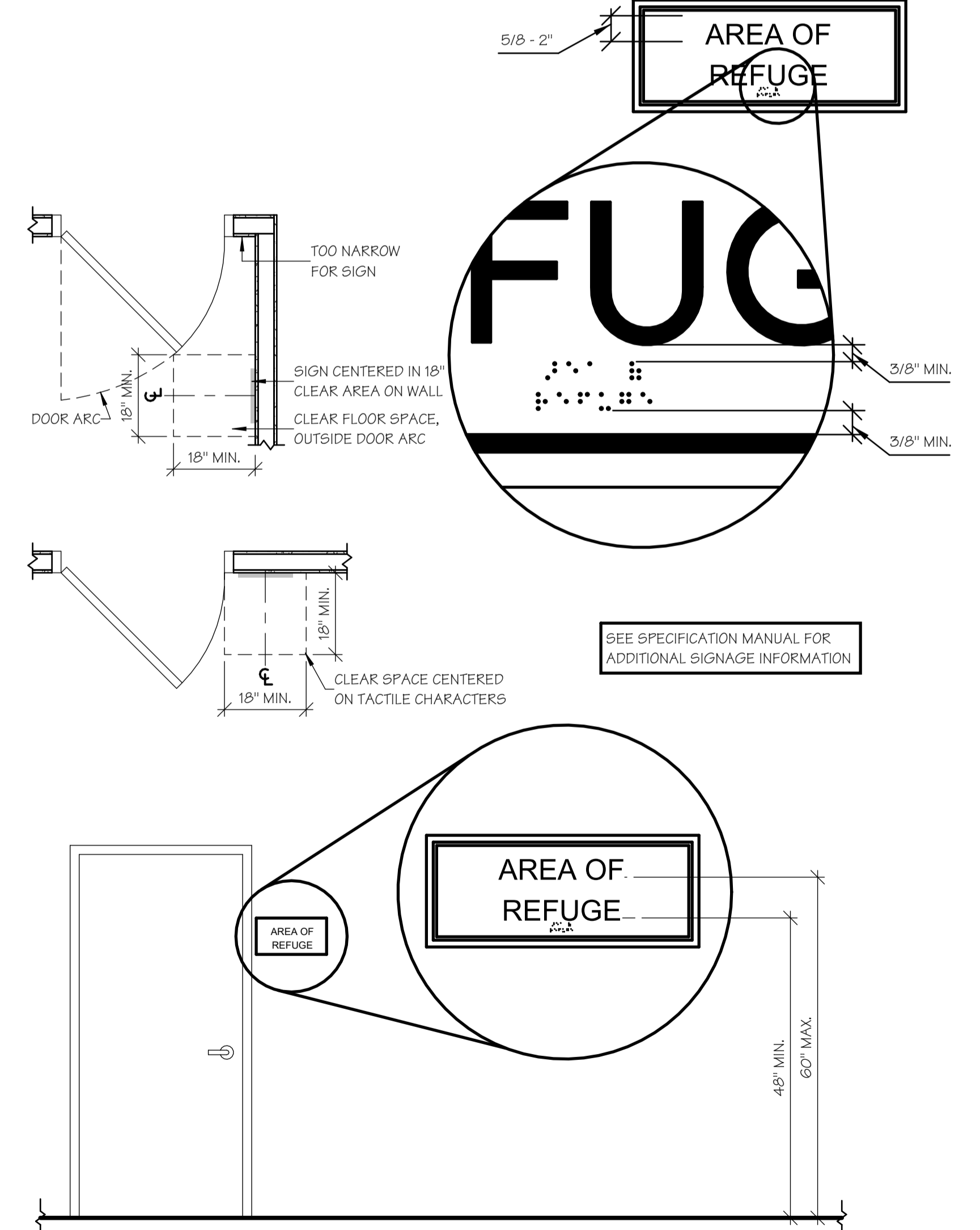

## TYP. INTERIOR SIGNAGE DETAIL

SCALE: 1/2" = 1'-0"

(ROOM LABELS WILL VARY)

## ISSUE SET

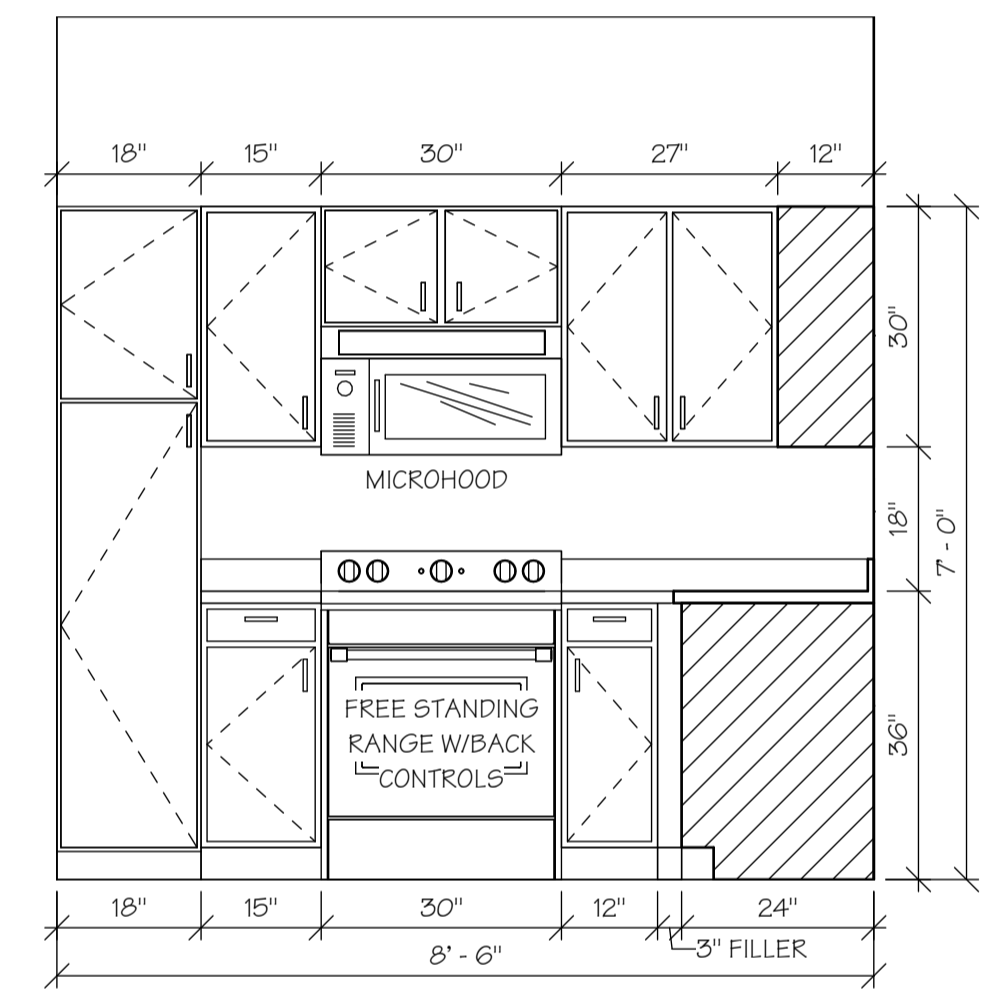

ANSI "B" 2-BR-A  
KITCHEN ELEV. 3

3 / A7.3B SCALE: 1/2" = 1'-0"

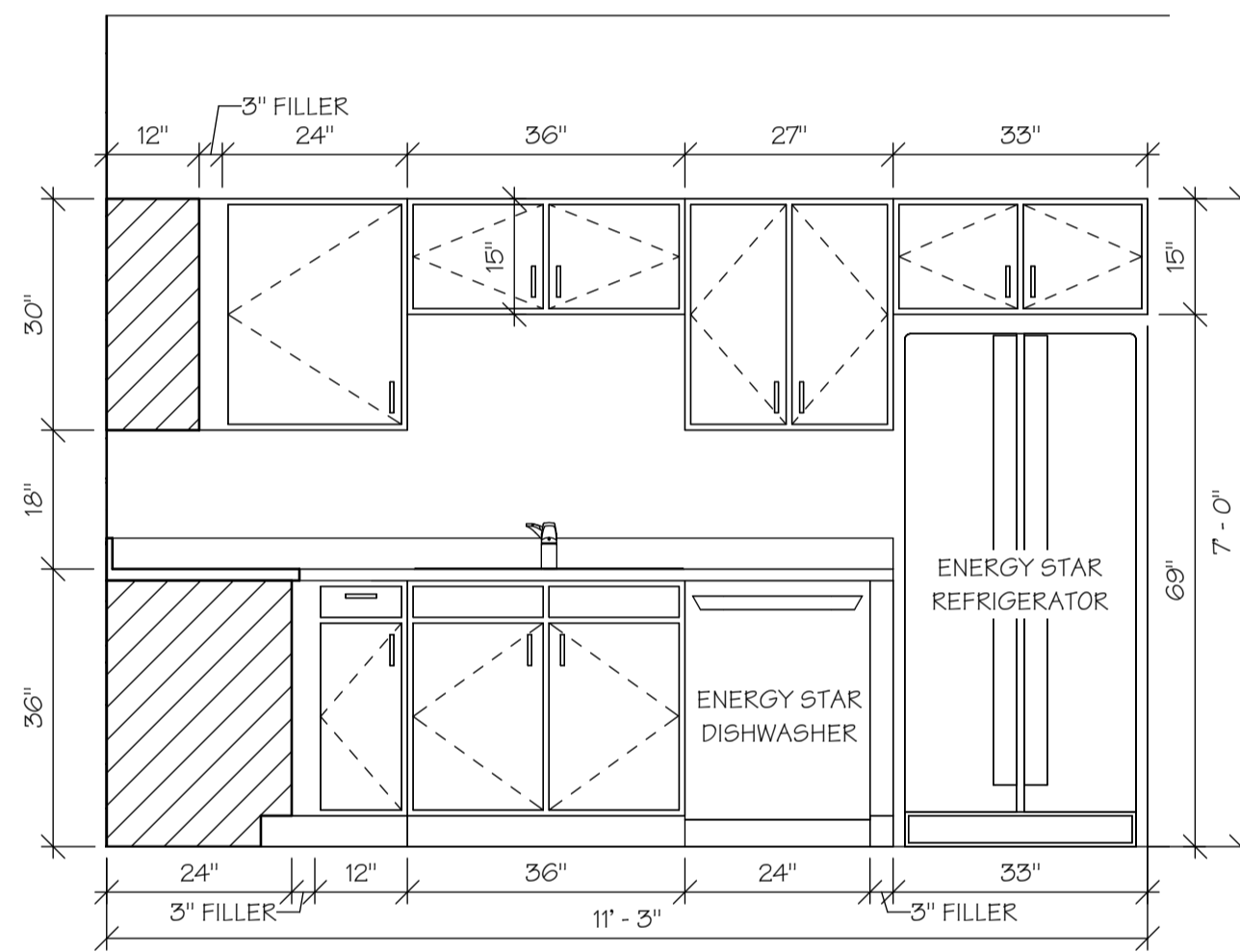

ANSI "B" 2-BR-A  
KITCHEN ELEV. 2

2 / A7.3B SCALE: 1/2" = 1'-0"

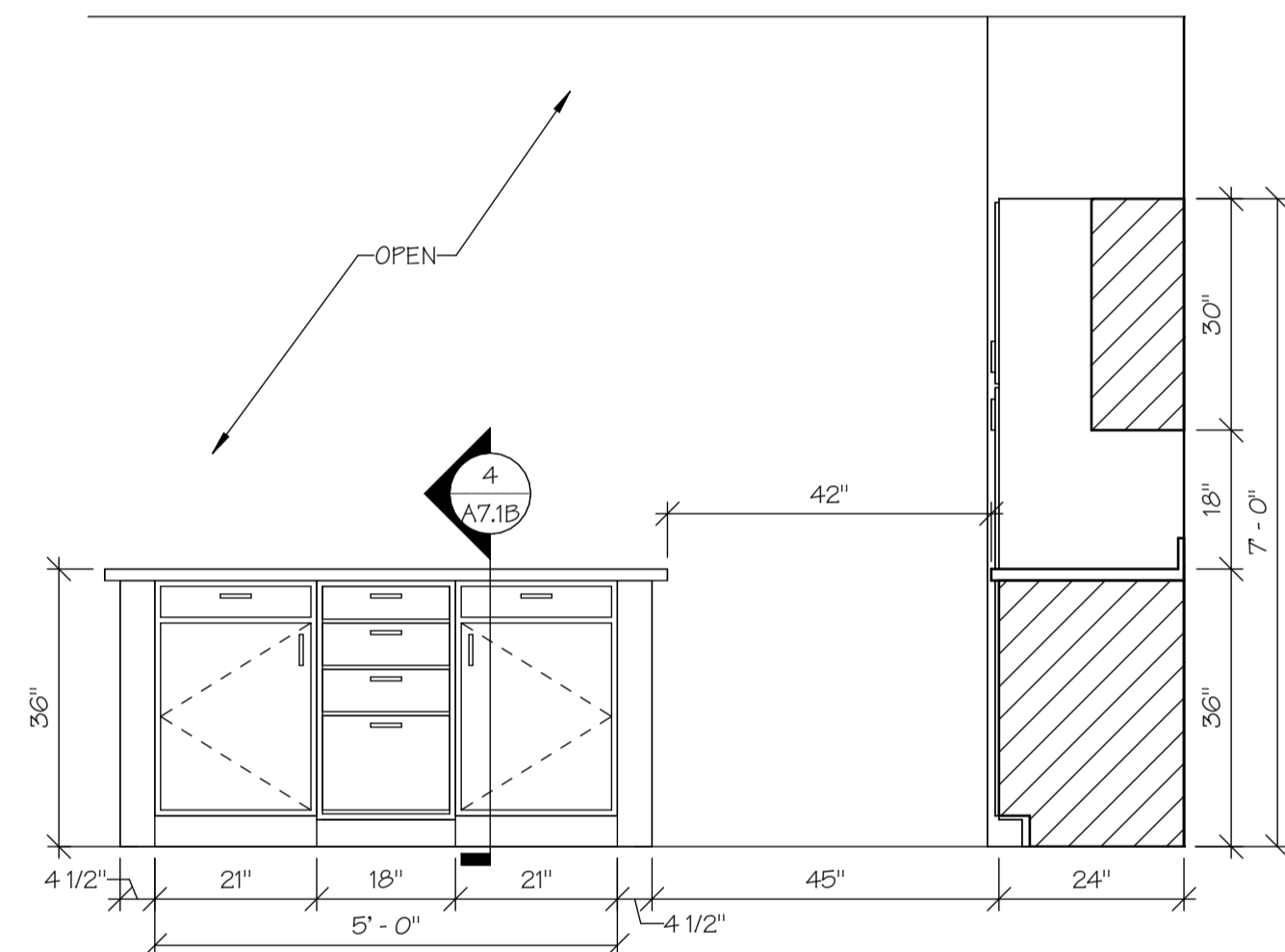

ANSI "B" 2-BR-A  
KITCHEN ELEV. 1

1 / A7.3B SCALE: 1/2" = 1'-0"

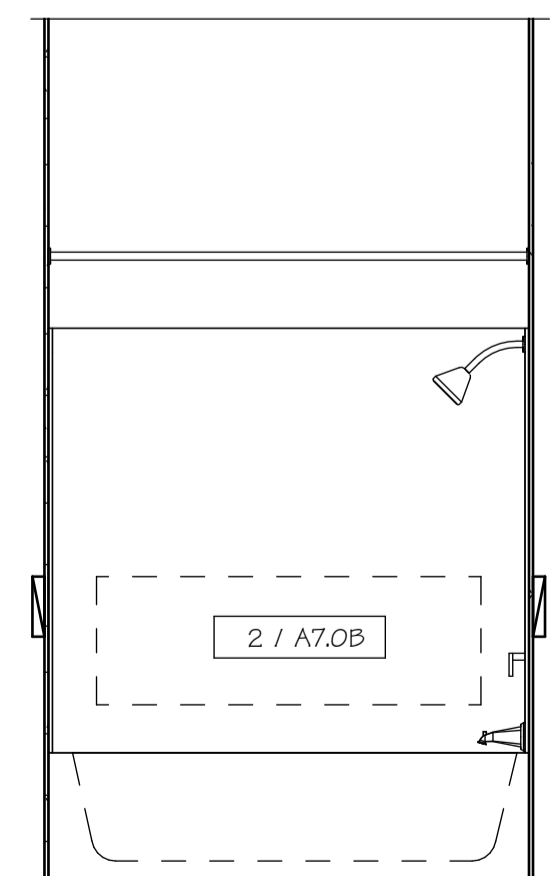

ANSI "B" 2-BR-A  
BATH 2 ELEV. 3

8 / A7.3B SCALE: 1/2" = 1'-0"

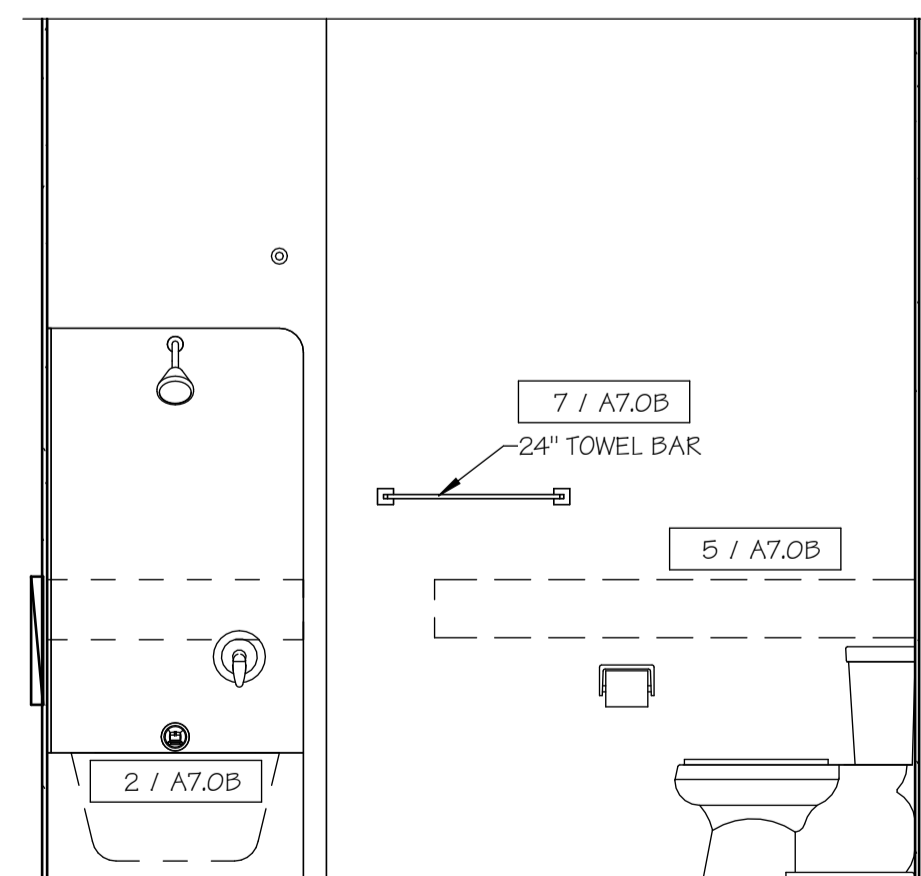

ANSI "B" 2-BR-A  
BATH 2 ELEV. 2

7 / A7.3B SCALE: 1/2" = 1'-0"

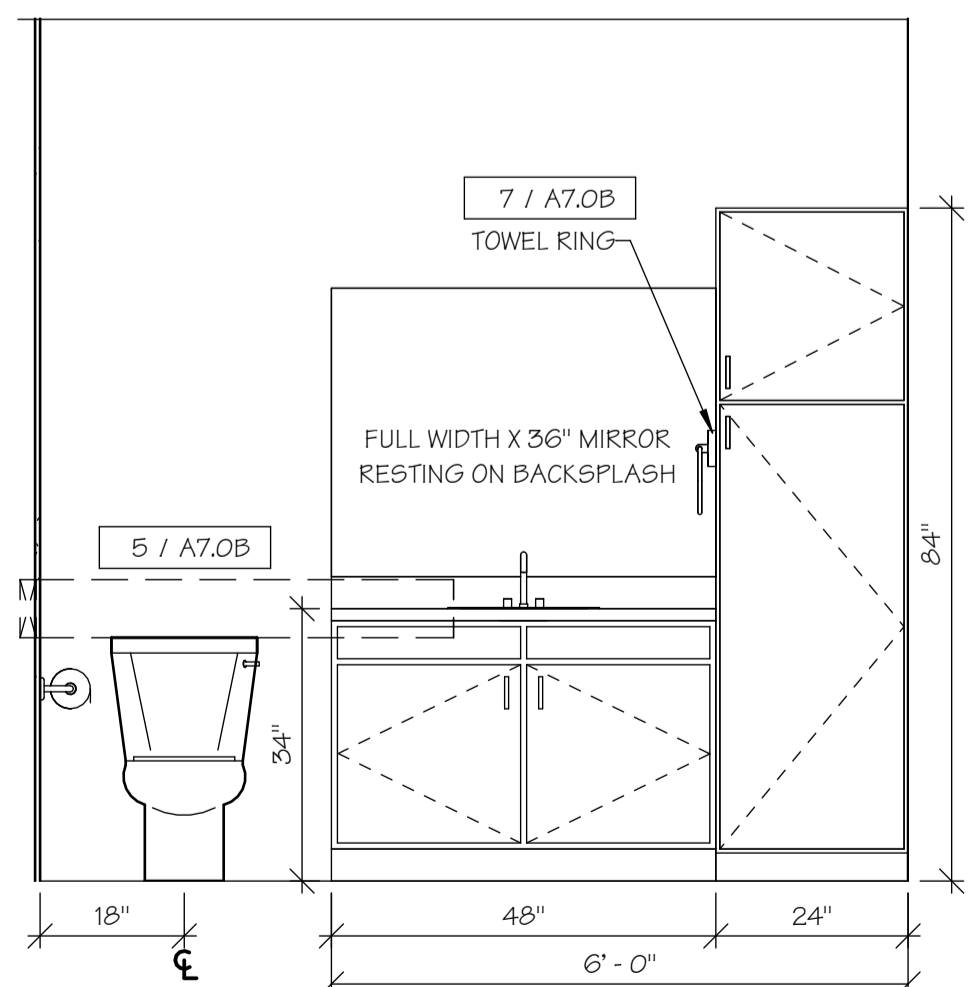

ANSI "B" 2-BR-A  
BATH 2 ELEV. 1

6 / A7.3B SCALE: 1/2" = 1'-0"

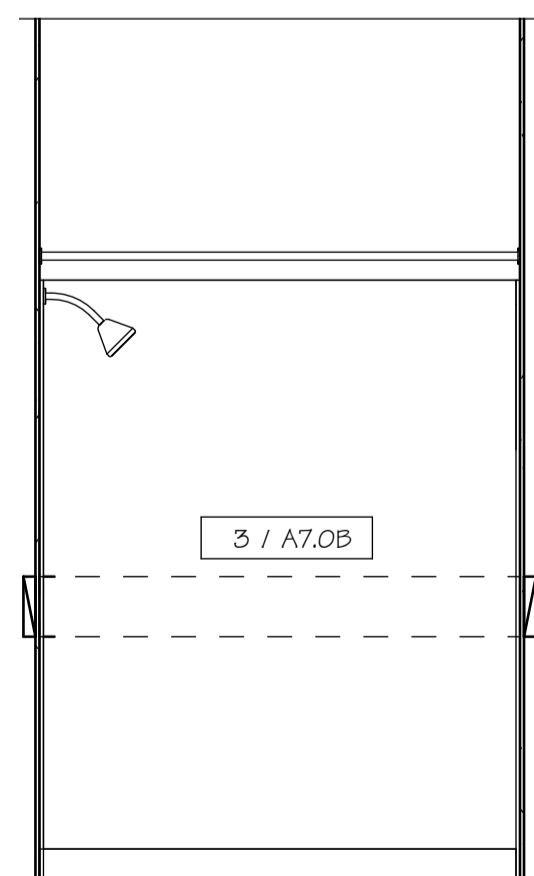

ANSI "B" 2-BR-A  
BATH 1 ELEV. 2

5 / A7.3B SCALE: 1/2" = 1'-0"

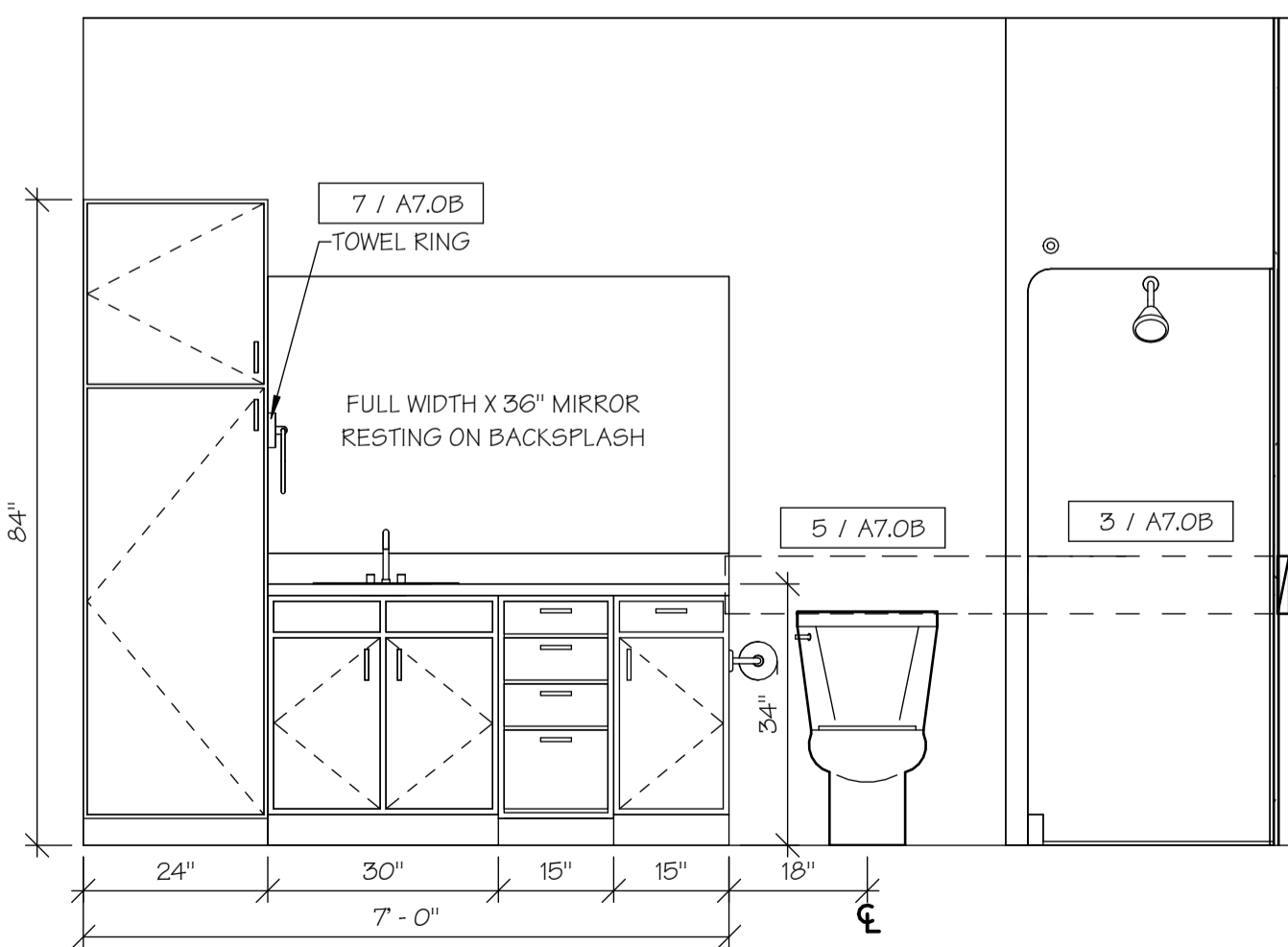

ANSI "B" 2-BR-A BATH 1 ELEV. 1

4 / A7.3B SCALE: 1/2" = 1'-0"

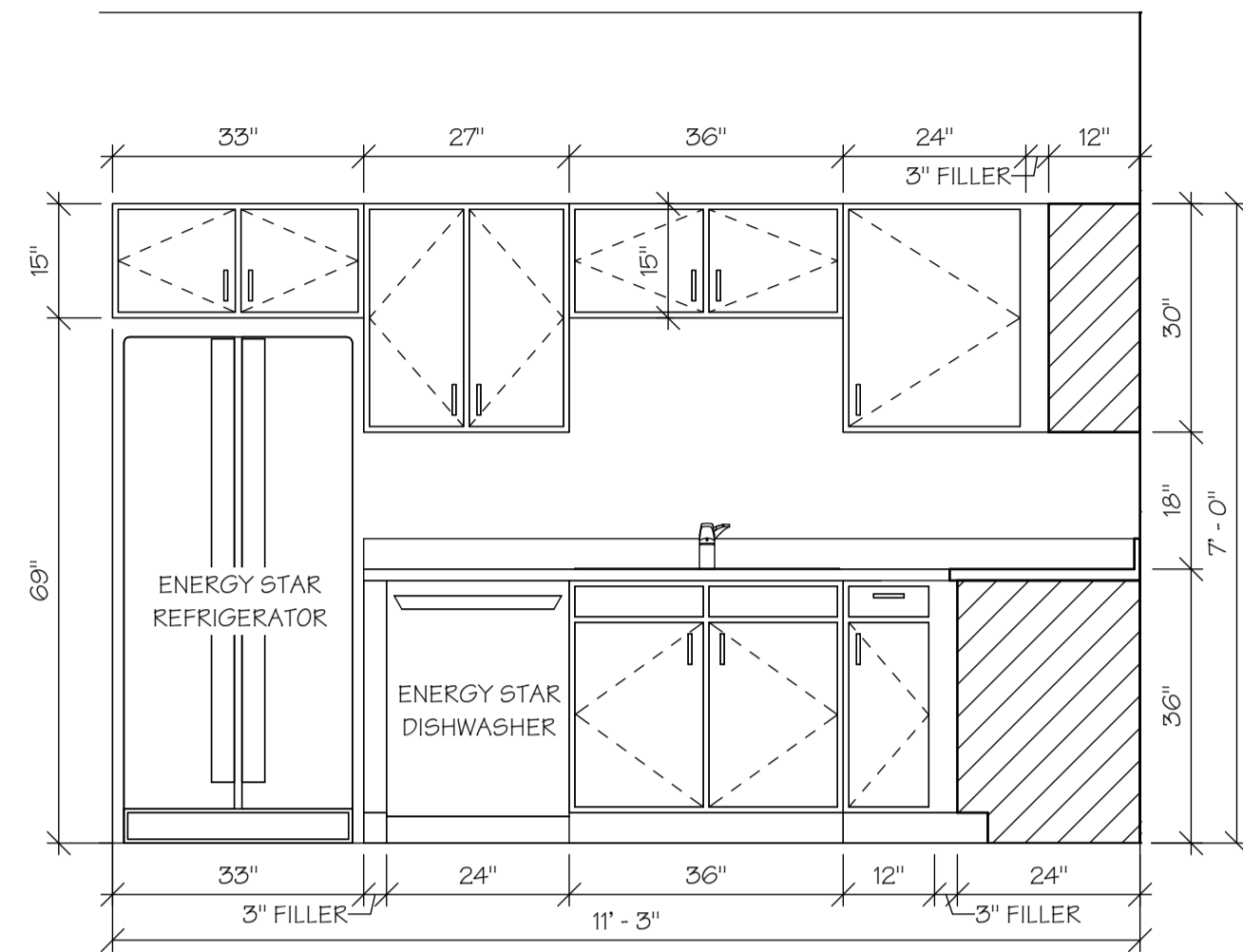

ANSI "B" 2-BR-B  
KITCHEN ELEV. 1

1  
A7.4B SCALE: 1/2" = 1'-0"

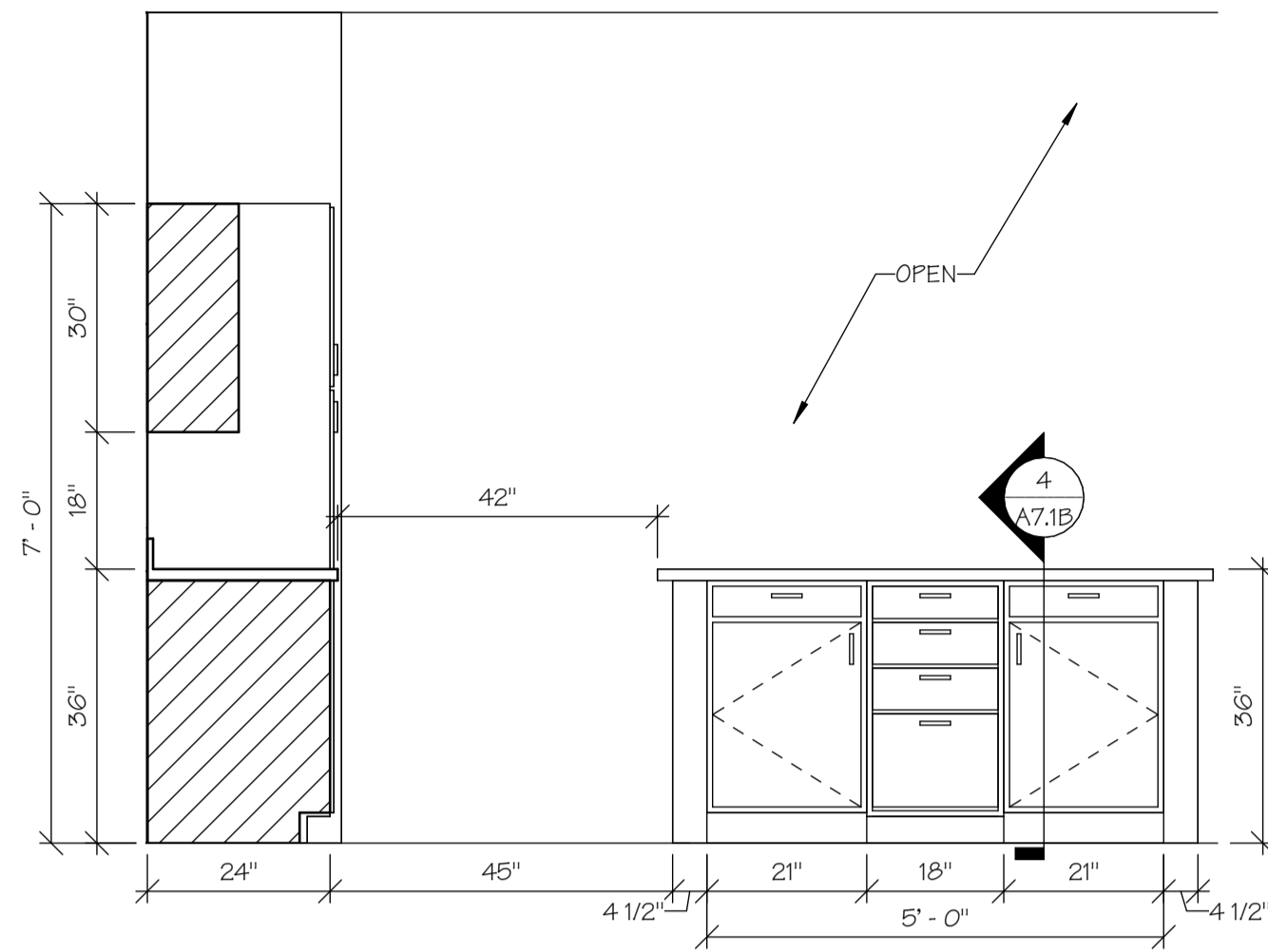

ANSI "B" 2-BR-B  
KITCHEN ELEV. 2

2  
A7.4B SCALE: 1/2" = 1'-0"

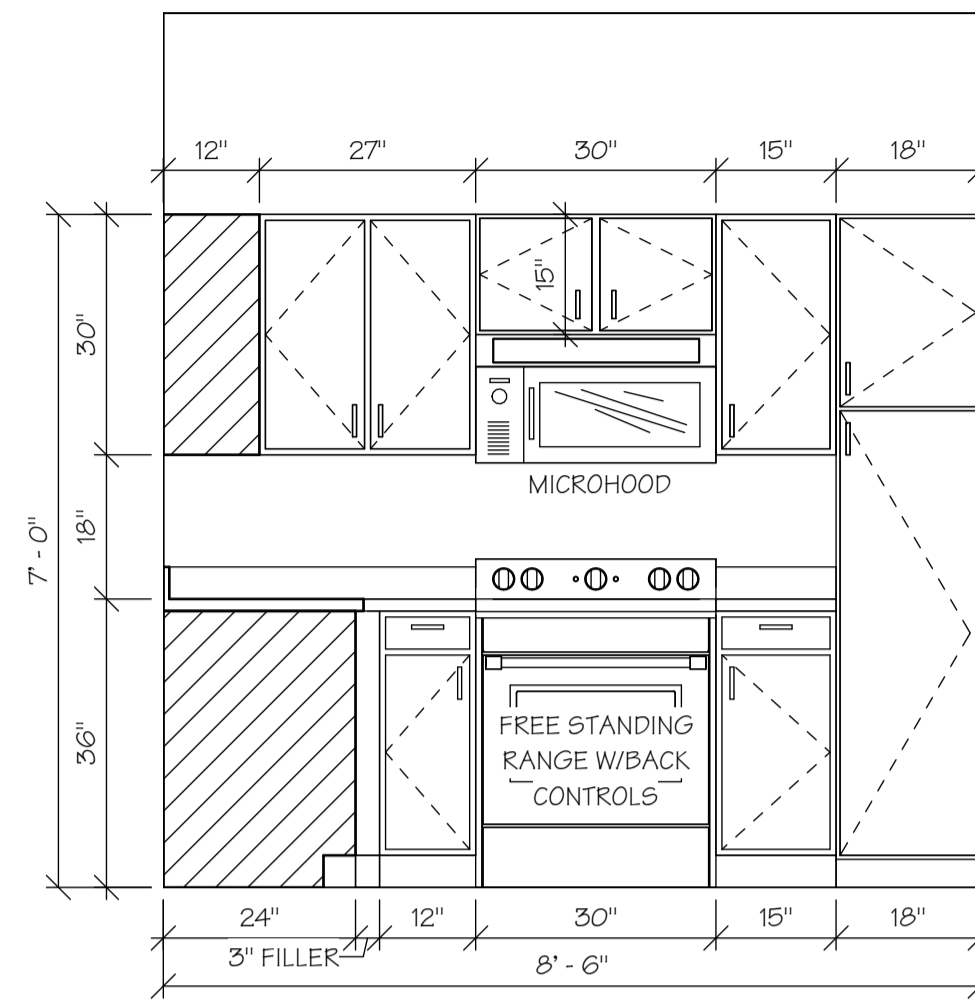

ANSI "B" 2-BR-B  
KITCHEN ELEV. 3

3  
A7.4B SCALE: 1/2" = 1'-0"

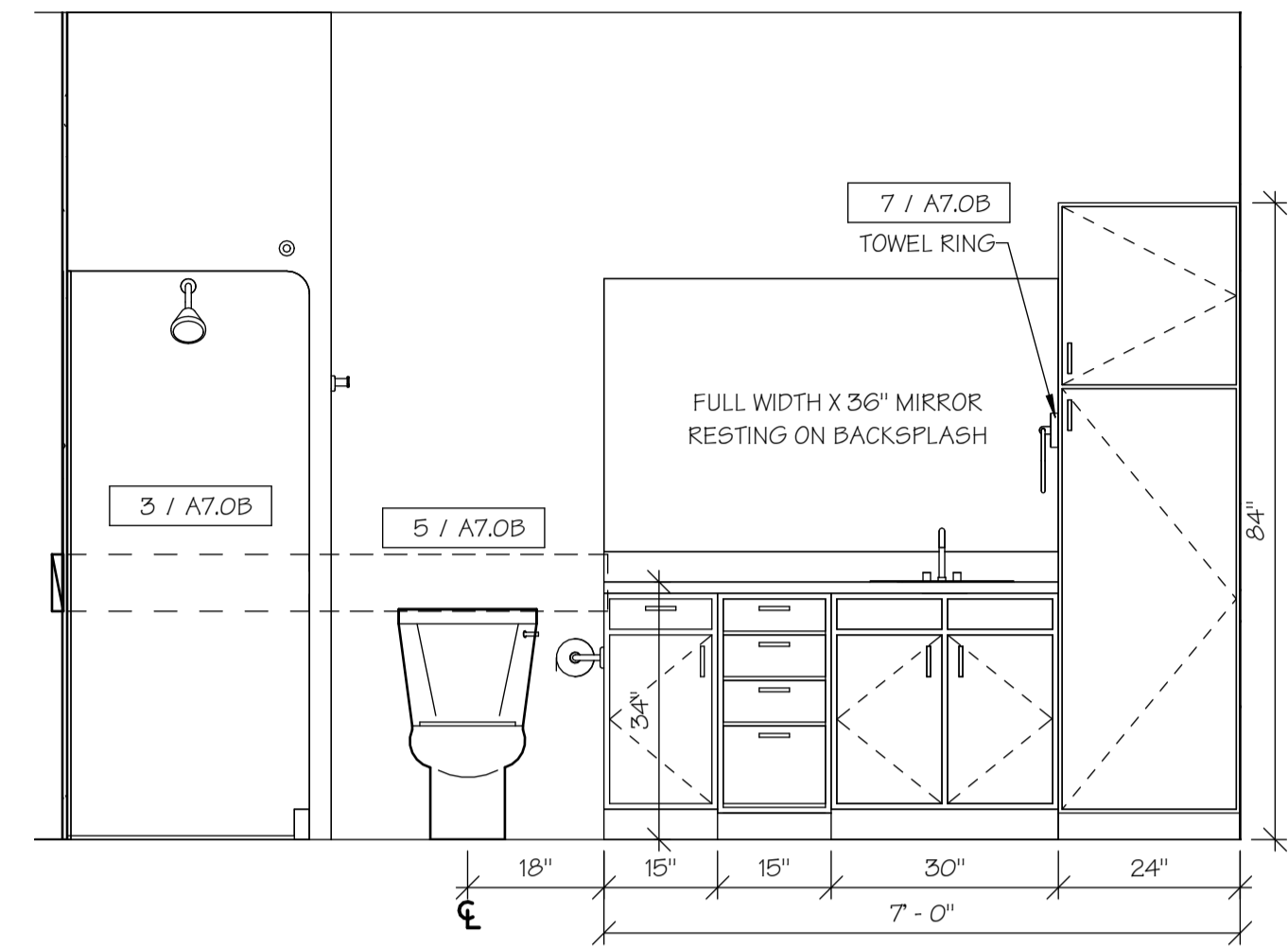

ANSI "B" 2-BR-B  
BATH 1 ELEV. 1

4  
A7.4B SCALE: 1/2" = 1'-0"

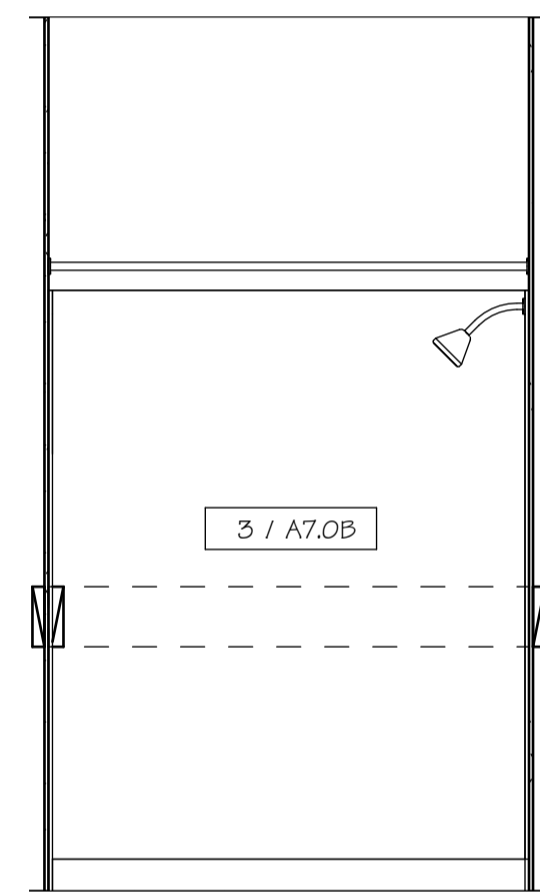

ANSI "B" 2-BR-B  
BATH 1 ELEV. 2

5  
A7.4B SCALE: 1/2" = 1'-0"

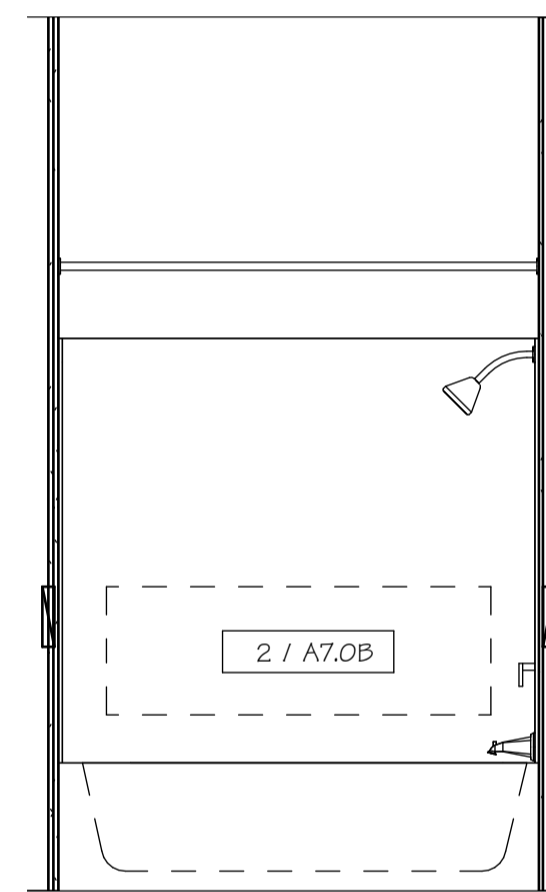

ANSI "B" 2-BR-B  
BATH 2 ELEV. 1

6  
A7.4B SCALE: 1/2" = 1'-0"

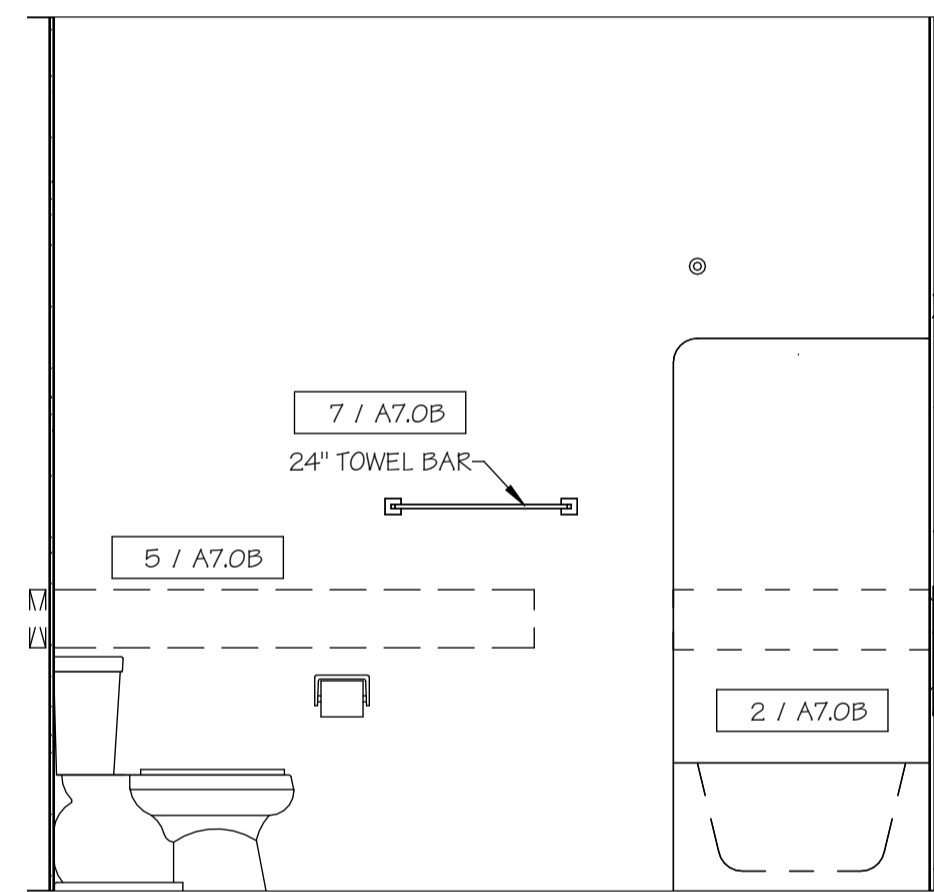

ANSI "B" 2-BR-B  
BATH 2 ELEV. 2

7  
A7.4B SCALE: 1/2" = 1'-0"

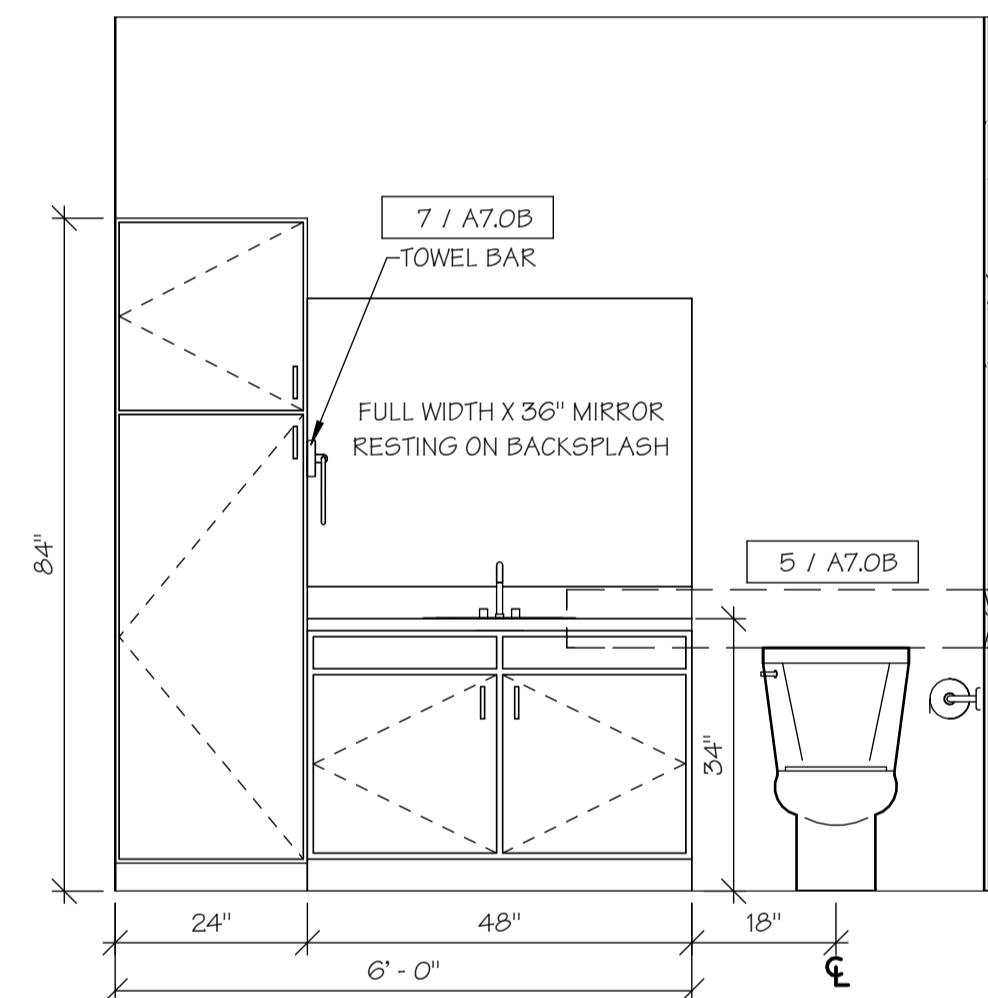

ANSI "B" 2-BR-B  
BATH 2 ELEV. 3

8  
A7.4B SCALE: 1/2" = 1'-0"

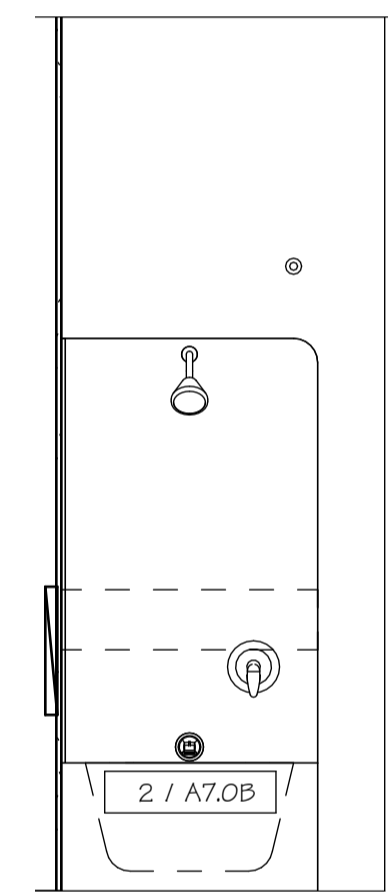

ANSI "B" 2-BR-B  
BATH 2 ELEV. 4

9  
A7.4B SCALE: 1/2" = 1'-0"

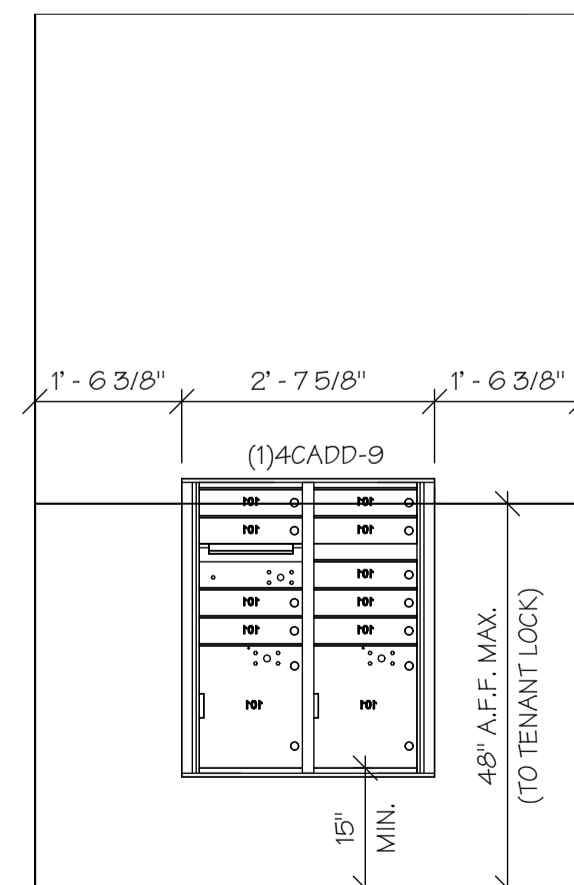

MAILBOX ELEV. 1

10  
A7.4B SCALE: 1/2" = 1'-0"

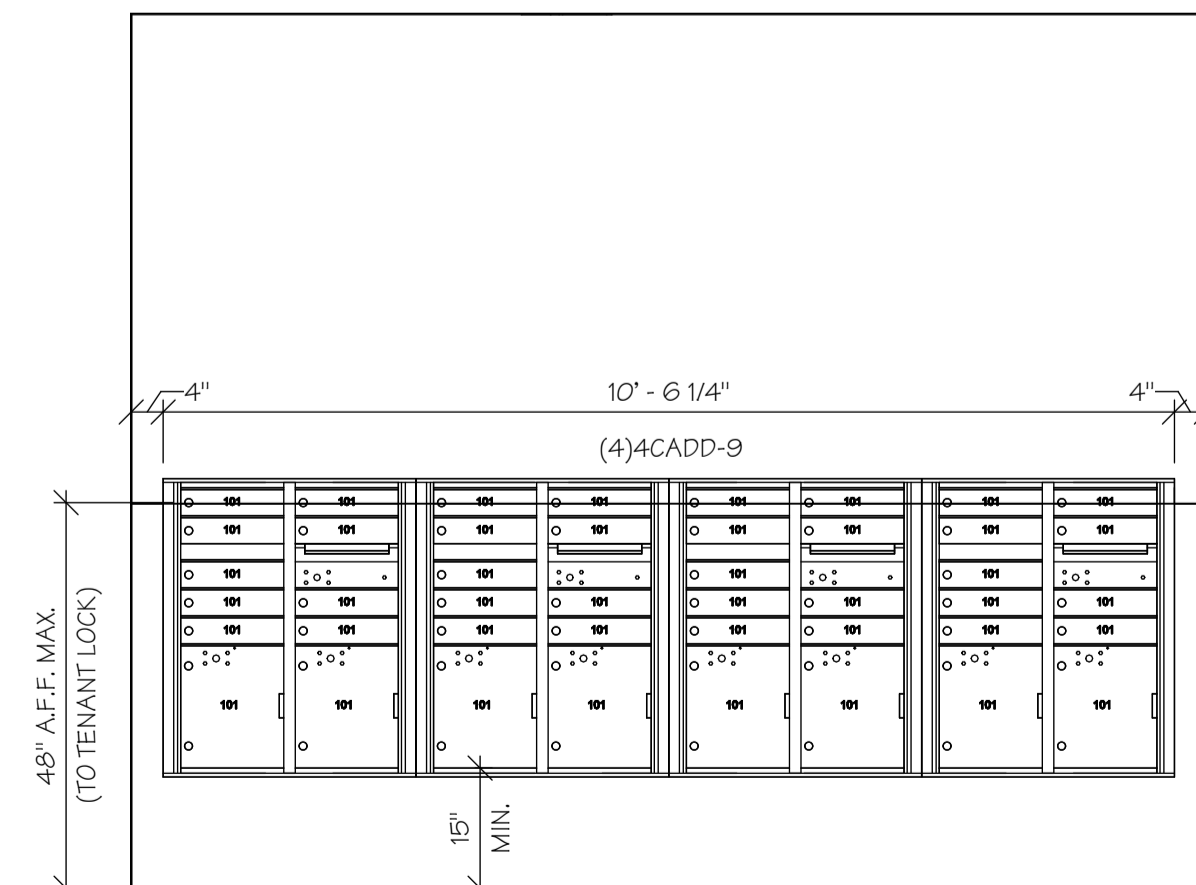

MAILBOX ELEV. 2

11  
A7.4B SCALE: 1/2" = 1'-0"



15 APR 2025  
M. RANDALL PORTER  
ARCHITECT LICENSE#  
A-2012006244

ALURA APARTMENTS - VILLAGE AT DISCOVERY PARK  
LEE'S SUMMIT, JACKSON COUNTY, MISSOURI

Wallace  
ARCHITECTS L.L.C.  
Columbia, MO  
P 573-258-7200

WALLACE ARCHITECTS, LLC  
MISSOURI STATE CERTIFICATE  
OF AUTHORITY: 2003019614

COPYRIGHT © 2025  
1ST ISSUE  
15 APR 2025

ISSUE/REVISIONS  
15 APR 2025 ISSUE SET

A7.4B

JOB NO.  
4938

ISSUE SET

REFLECTED CEILING LEGEND

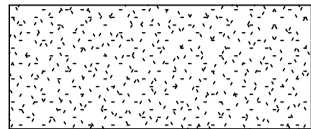

GYP. BD. AT BOTTOM OF TRUSS

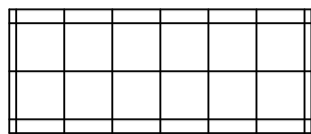

LAY-IN CEILING GRID

1. PROVIDE GYP. BD. AND RESILIENT CHANNELS CONTINUOUS AT BOTTOM OF FLOOR FRAMING TO MEET FIRE ASSEMBLY REQUIREMENTS. ALL SUSPENDED & FURRED CEILINGS TO BE BELOW COMPLETED FIRE RATED ASSEMBLY.
2. PROVIDE FIRE RATE ENCLOSURES FOR ALL RECESSED LIGHT FIXTURES WHICH PENETRATE FIRE RATED FLOOR/CEILING AND ROOF/CEILING ASSEMBLIES. ENCLOSURE RATING TO MATCH ASSEMBLY THAT IS PENETRATED.
3. SEE MEP PLANS FOR LIGHT FIXTURES AND VENTILATION GRILLES.

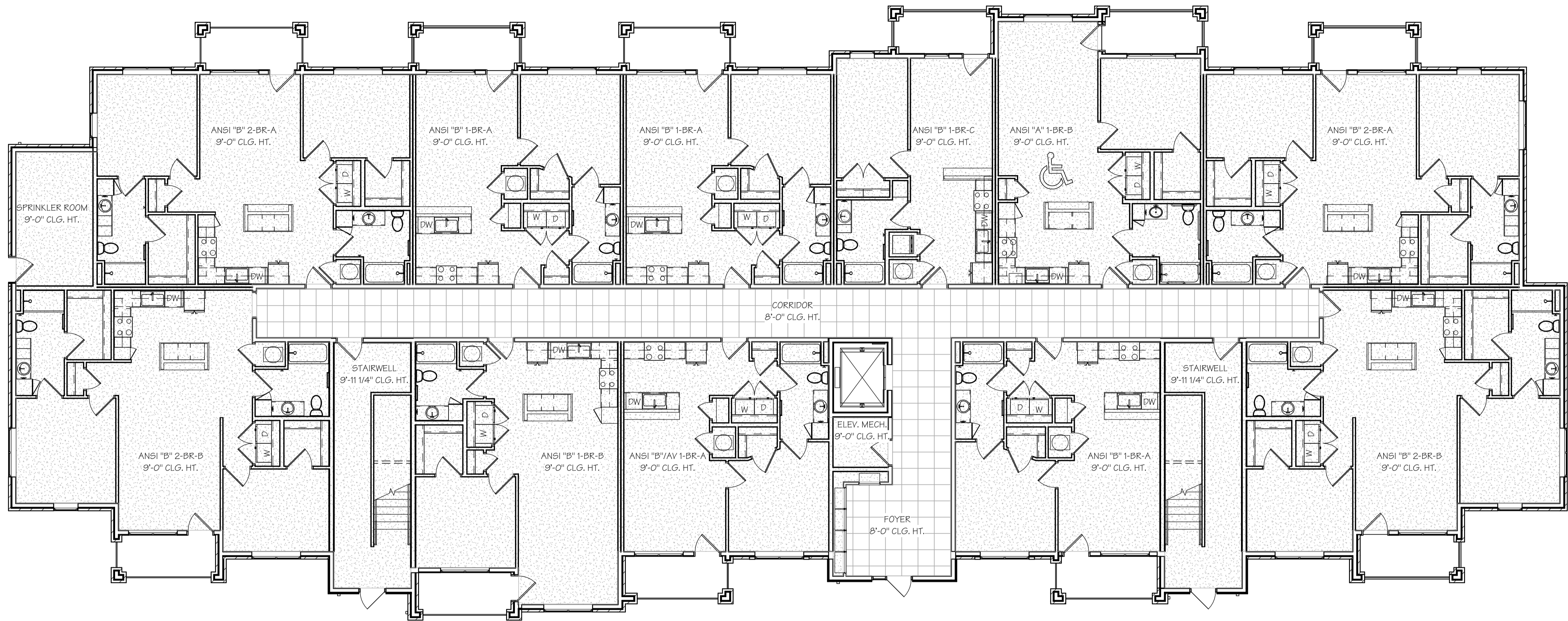

FIRST FLOOR REFLECTED CEILING PLAN - (BLDG. TYPE "B")

1  
A8.0B

SCALE: 1/8" = 1'-0"

(BUILDINGS 2, 3, 7 & 12 - SEE CIVIL)

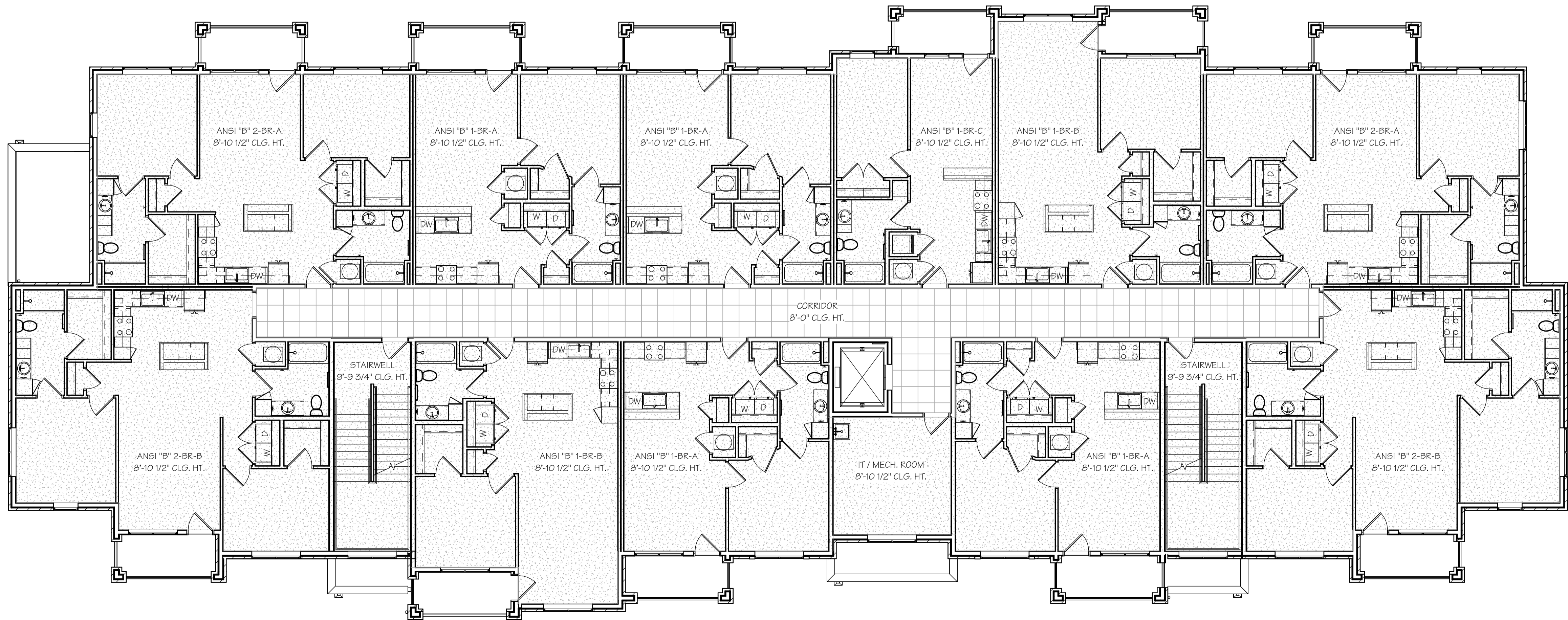

SECOND FLOOR REFLECTED CEILING PLAN - (BLDG. TYPE "B")

2  
A8.0B

SCALE: 1/8" = 1'-0"

(BUILDINGS 2, 3, 7 & 12 - SEE CIVIL)



15 APR 2025

M. RANDALL PORTER  
ARCHITECT LICENSE#  
A-2012006244

ALURA APARTMENTS - VILLAGE AT DISCOVERY PARK  
LEE'S SUMMIT, JACKSON COUNTY, MISSOURI

Wallace  
ARCHITECTS L.L.C.  
Columbia, MO  
P 573-258-7200

WALLACE ARCHITECTS, LLC  
MISSOURI STATE CERTIFICATE  
OF AUTHORITY: 2003019614

COPYRIGHT © 2025

1ST ISSUE

15 APR 2025

ISSUE/REVISIONS

15 APR 2025 ISSUE SET

REFLECTED CEILING LEGEND

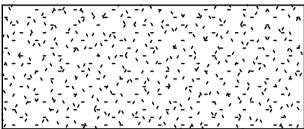

GYP. BD. AT BOTTOM OF TRUSS

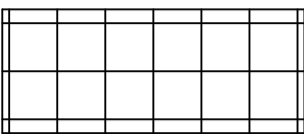

LAY-IN CEILING GRID

1. PROVIDE GYP. BD. AND RESILIENT CHANNELS CONTINUOUS AT BOTTOM OF FLOOR FRAMING TO MEET FIRE ASSEMBLY REQUIREMENTS. ALL SUSPENDED & FURRED CEILINGS TO BE BELOW COMPLETED FIRE RATED ASSEMBLY.
2. PROVIDE FIRE RATE ENCLOSURES FOR ALL RECESSED LIGHT FIXTURES WHICH PENETRATE FIRE RATED FLOOR/CEILING AND ROOF/CEILING ASSEMBLIES. ENCLOSURE RATING TO MATCH ASSEMBLY THAT IS PENETRATED.
3. SEE MEP PLANS FOR LIGHT FIXTURES AND VENTILATION GRILLES.

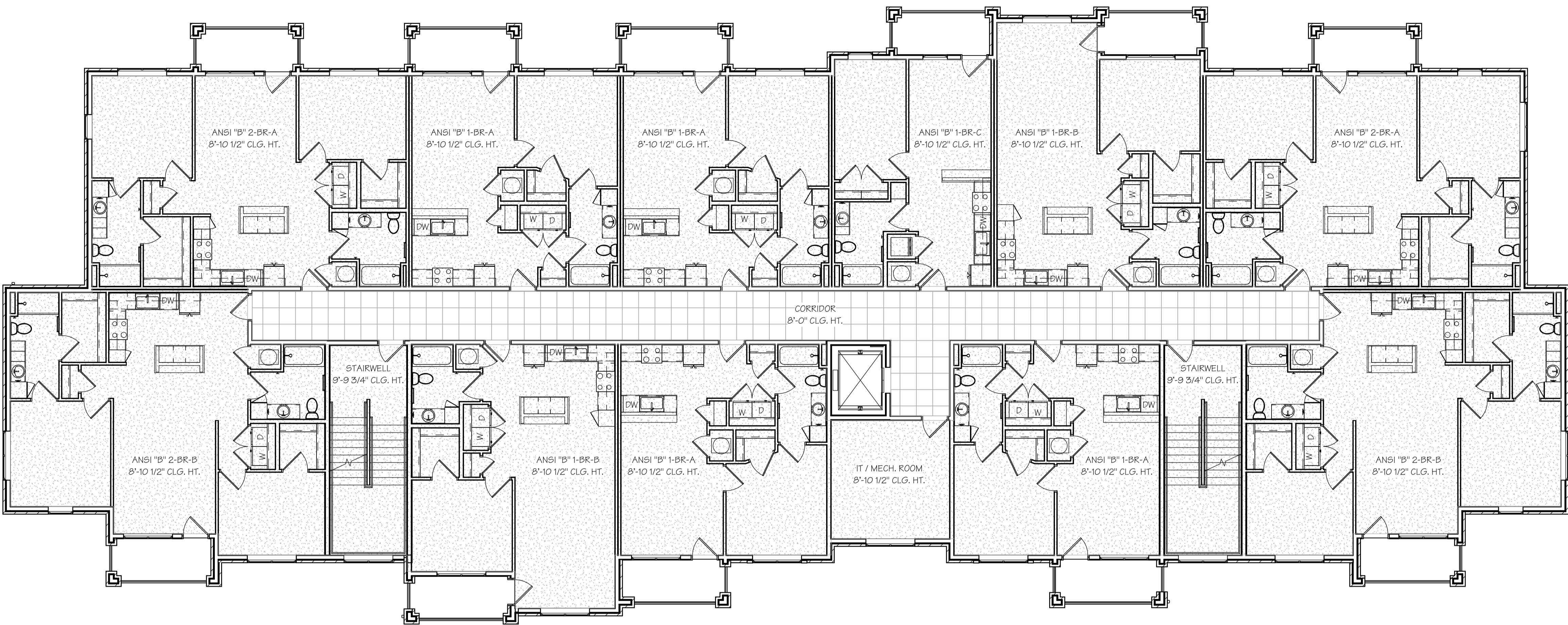

1  
A8.1B THIRD FLOOR REFLECTED CEILING PLAN - (BLDG. TYPE "B")

SCALE: 1/8" = 1'-0"

(BUILDINGS 2, 3, 7 & 12 - SEE CIVIL)

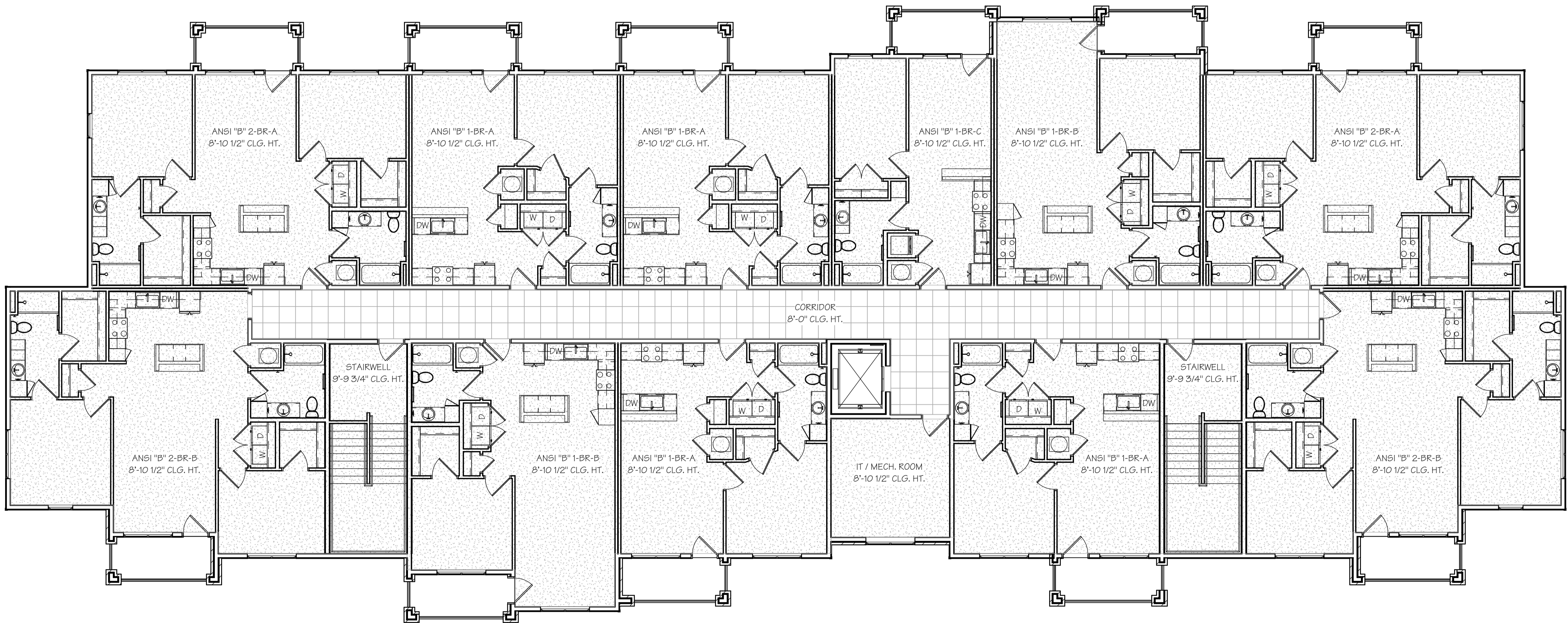

2  
A8.1B FOURTH FLOOR REFLECTED CEILING PLAN - (BLDG. TYPE "B")

SCALE: 1/8" = 1'-0"

(BUILDINGS 2, 3, 7 & 12 - SEE CIVIL)

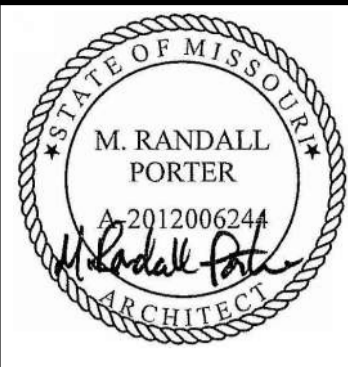

15 APR 2025  
M. RANDALL PORTER  
ARCHITECT LICENSE#  
A-2012006244

ALURA APARTMENTS - VILLAGE AT DISCOVERY PARK  
LEE'S SUMMIT, JACKSON COUNTY, MISSOURI

Wallace  
ARCHITECTS L.L.C.  
Columbia, MO  
P 573-258-7200

WALLACE ARCHITECTS, LLC  
MISSOURI STATE CERTIFICATE  
OF AUTHORITY: 2003019614

COPYRIGHT © 2025  
1ST ISSUE  
15 APR 2025

ISSUE/REVISIONS  
15 APR 2025 ISSUE SET  
\_\_\_\_\_  
\_\_\_\_\_  
\_\_\_\_\_  
\_\_\_\_\_  
\_\_\_\_\_

SHEET NO.  
A8.1B

JOB NO.  
4938

ISSUE SET

OCCUPANCY LOAD CALCULATIONS

2018 IBC, TABLE 1004.1.1

OCCUPANCY	AREA	LOCATION	FACTOR	OCCUPANCY LOAD
ACCESSORY	202 SF	1ST FLOOR	300 SF	1
ACCESSORY	223 SF	2ND FLOOR	300 SF	1
ACCESSORY	223 SF	3RD FLOOR	300 SF	1
ACCESSORY	223 SF	4TH FLOOR	300 SF	1
TOTAL ACCESSORY = 4				17
TOTAL ASSEMBLY = 17				
RESIDENTIAL	9,269 SF	1ST FLOOR	200 SF	47
RESIDENTIAL	9,269 SF	2ND FLOOR	200 SF	47
RESIDENTIAL	9,269 SF	3RD FLOOR	200 SF	47
RESIDENTIAL	9,269 SF	4TH FLOOR	200 SF	47
TOTAL RESIDENTIAL = 188				
BUILDING TOTAL = 209				

FIRE SAFETY LEGEND

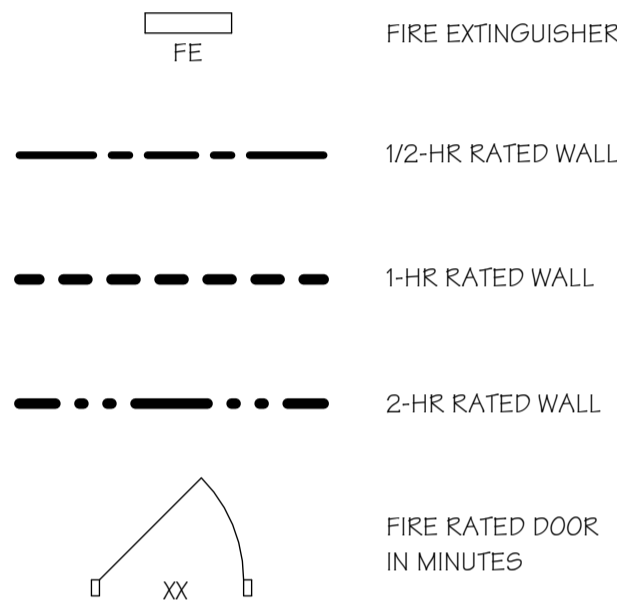

AREA LEGEND

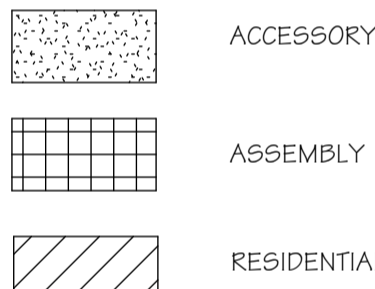

GENERAL LIFE SAFETY NOTES

- SEE DOOR SCHEDULE (SHEET A1.4) AND SPECIFICATIONS FOR ADDITIONAL DOOR INFORMATION INCLUDING CLOSERS AND PANIC HARDWARE.
- EXITS AND EXIT ACCESS DOORS SHALL BE MARKED BY AN APPROVED EXIT SIGN READILY VISIBLE FROM ANY DIRECTION OF EGRESS TRAVEL AND COMPLY WITH SECTION 1013 OF THE 2018 IBC AS WELL AS ADA 2010 FOR COMMON AREAS.
- EVERY ROOM OR SPACE THAT IS AN ASSEMBLY OCCUPANCY SHALL COMPLY WITH SECTION 1005 OF THE 2018 IBC AS WELL AS ADA 2010 FOR COMMON AREAS.
- ILLUMINATION SHALL BE PROVIDED IN THE MEANS OF EGRESS IN ACCORDANCE WITH SECTION 1008 OF THE 2018 IBC.
- TWO EXITS PER FLOOR PROVIDED IN ACCORDANCE WITH SECTION 1006 OF THE 2018 IBC.
- PORTABLE FIRE EXTINGUISHERS SHALL BE INSTALLED NO MORE THAN 75' APART IN ACCORDANCE WITH THE 2018 IFC AND NFPA 10, SEE SPECIFICATIONS FOR ADDITIONAL INFORMATION.

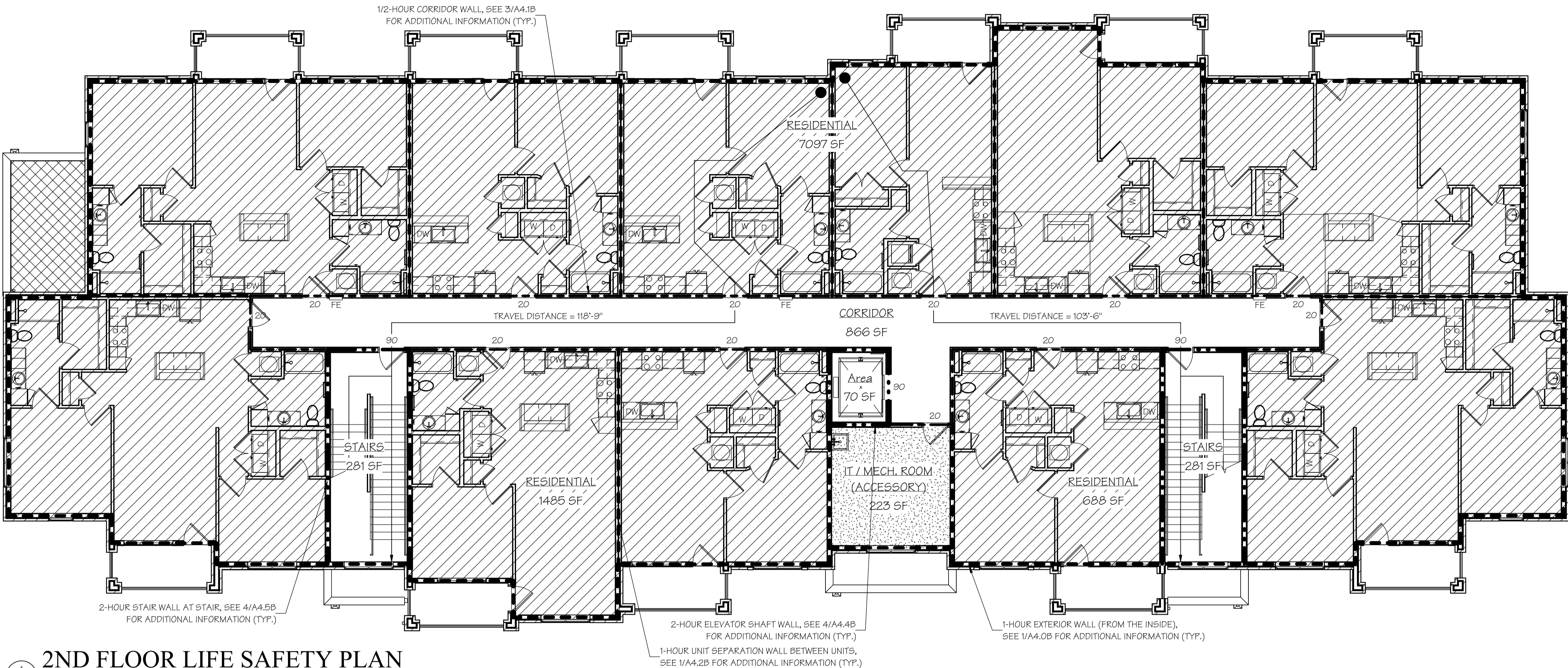

2ND FLOOR LIFE SAFETY PLAN

SCALE: 1/8" = 1'-0" (BUILDINGS 2, 3, 7 & 12 - SEE CIVIL)

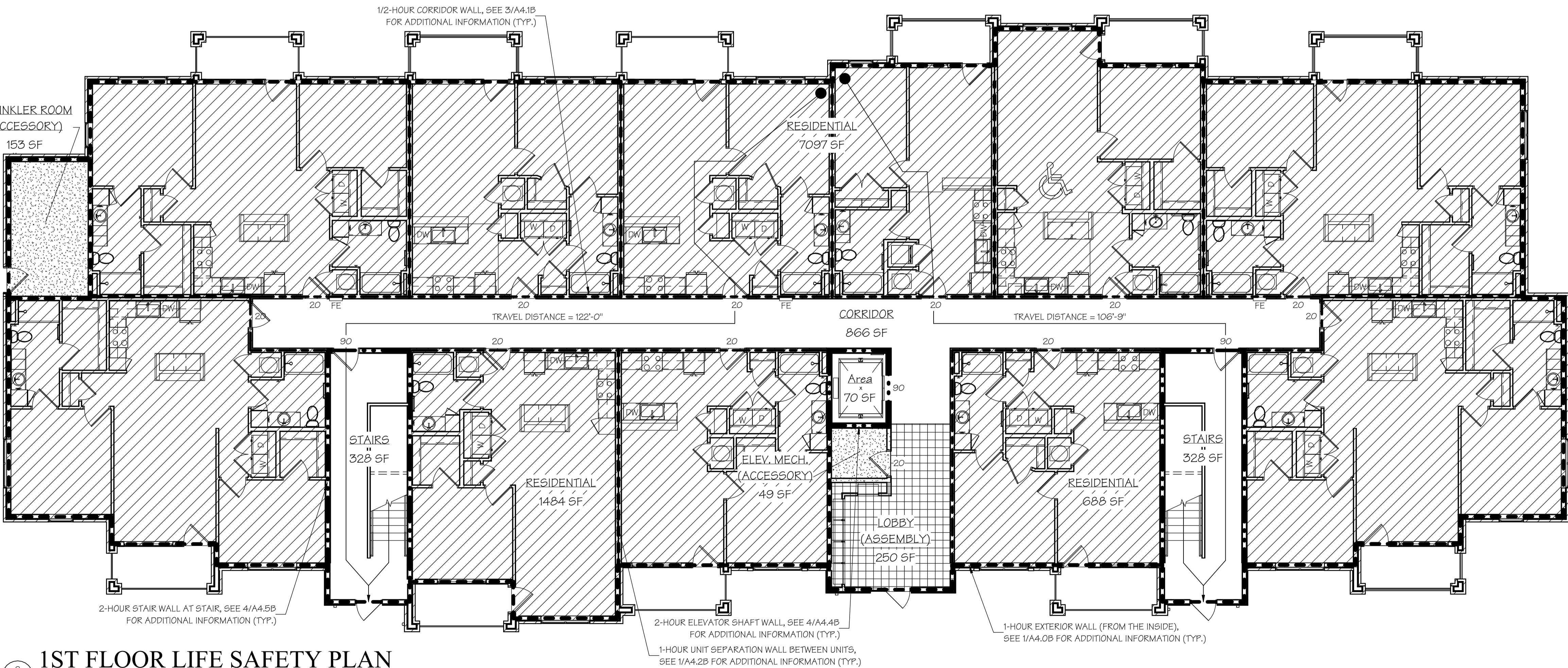

1ST FLOOR LIFE SAFETY PLAN

SCALE: 1/8" = 1'-0" (BUILDINGS 2, 3, 7 & 12 - SEE CIVIL)

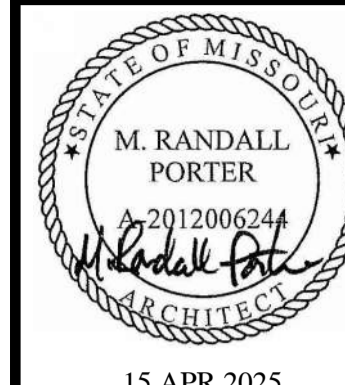

15 APR 2025  
M. RANDALL PORTER  
ARCHITECT LICENSE#  
A-2012006244

ALURA APARTMENTS - VILLAGE AT DISCOVERY PARK  
LEE'S SUMMIT, JACKSON COUNTY, MISSOURI

Wallace  
ARCHITECTS L.L.C.  
Columbia, MO  
P 573-258-7200

WALLACE ARCHITECTS, LLC  
MISSOURI STATE CERTIFICATE  
OF AUTHORITY: 2003019614

COPYRIGHT © 2025  
1ST ISSUE  
15 APR 2025

ISSUE/REVISIONS  
15 APR 2025 ISSUE SET

LS1.0B

JOB NO.  
4938

ISSUE SET

### FIRE SAFETY LEGEND

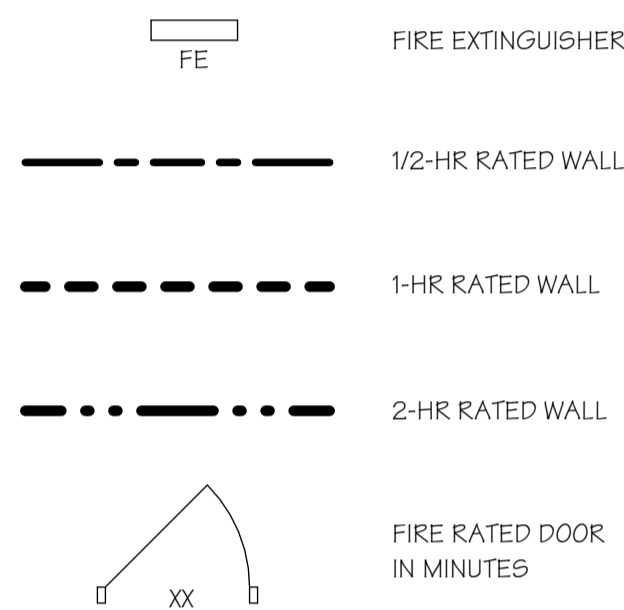

### AREA LEGEND

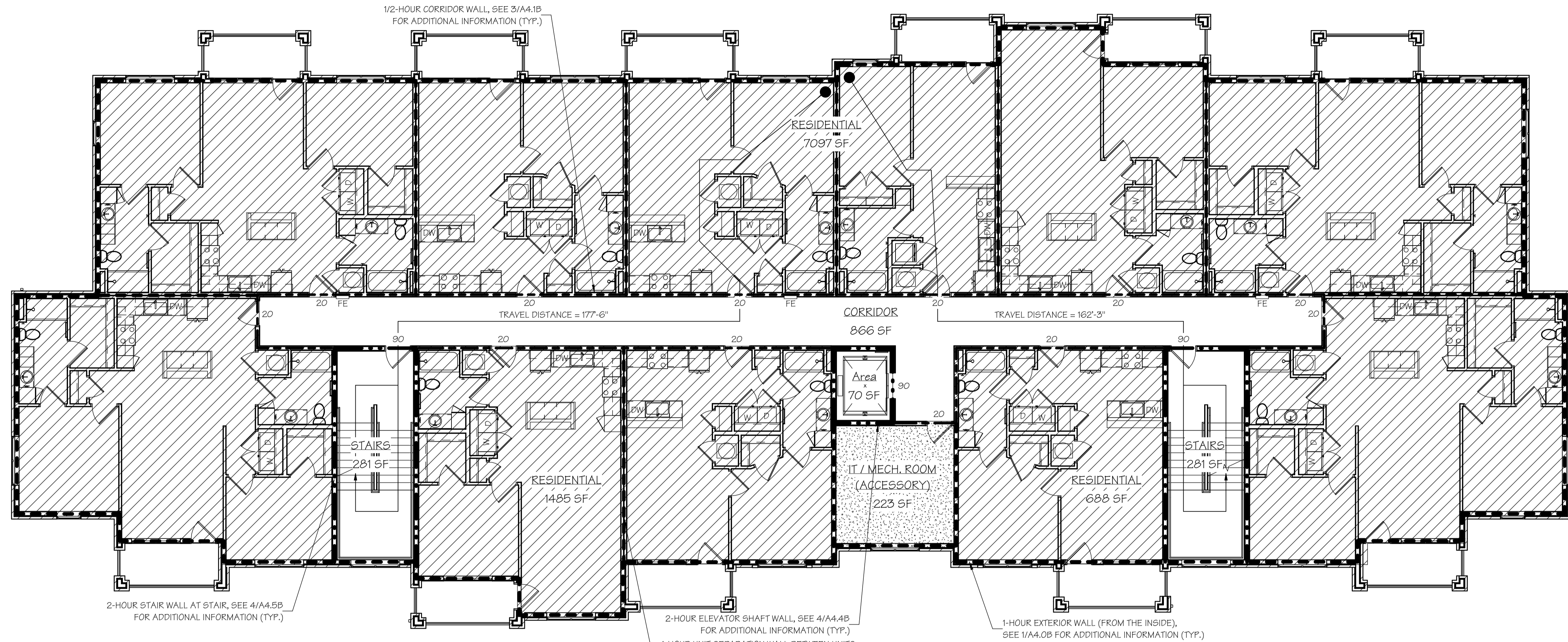
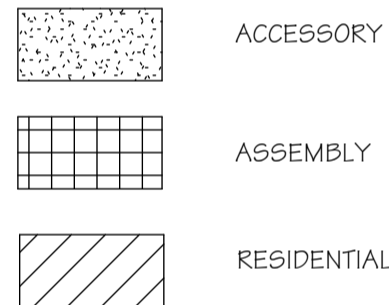

### 3RD FLOOR LIFE SAFETY PLAN

1  
LS1.1B SCALE: 1/8" = 1'-0" (BUILDINGS 2, 3, 7 & 12 - SEE CIVL)



### 4TH FLOOR LIFE SAFETY PLAN

2  
LS1.1B SCALE: 1/8" = 1'-0" (BUILDINGS 2, 3, 7 & 12 - SEE CIVL)

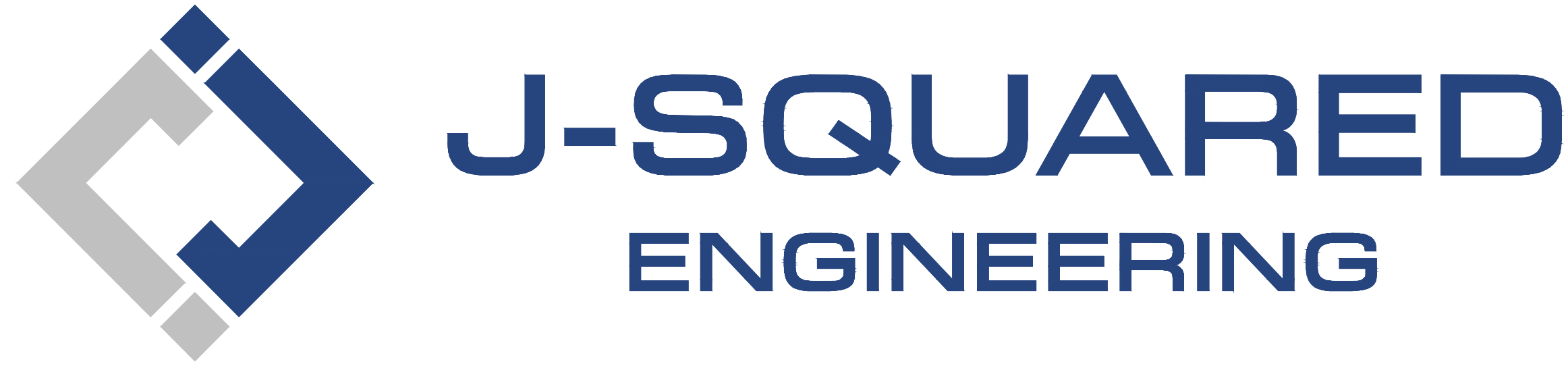

MECHANICAL - ELECTRICAL - PLUMBING DESIGN DRAWINGS FOR:

# The Village at Discovery Park Alura Apartments

## Building 2 - Type B

Northeast Douglas Street  
Lee's Summit, Jackson County, Missouri

### GENERAL MEP SPECIFICATIONS

- GENERAL**
  - ALL WORK SHALL BE PERFORMED IN COMPLIANCE WITH LOCALLY ADOPTED CODES AND ORDINANCES. IT IS THE RESPONSIBILITY OF CONTRACTOR TO REVIEW AND UNDERSTAND ALL DRAWINGS AND SPECIFICATIONS IN CONTRACT DOCUMENTS. EACH CONTRACTOR IS RESPONSIBLE FOR ALL WORK ASSOCIATED WITH THEIR TRADE, REGARDLESS OF WHERE WORK IS DEPICTED IN PROJECT DRAWINGS OR SPECIFICATIONS.
  - LAYOUT OF SYSTEMS SHOWN ON PLANS ARE APPROXIMATE AND SCHEMATIC IN NATURE. ALL SYSTEMS WILL NEED TO BE FIELD-COORDINATED. CONTRACTOR SHALL INCLUDE THIS COORDINATION IN THEIR SCOPE AND INCLUDE ALL COSTS OF MODIFYING LAYOUT AS REQUIRED IN THEIR BID. PLANS ARE NOT INTENDED TO BE SHOP DRAWINGS FROM WHICH MATERIALS CAN BE ORDERED, FABRICATED, OR INSTALLED WITHOUT ADDITIONAL FIELD MEASUREMENTS AND COORDINATION.
  - NOT ALL SPECIFIC PIECES AND COMPONENTS OF EACH SYSTEM ARE DETAILED OR OUTLINED ON PLANS. CONTRACTOR IS RESPONSIBLE FOR PROVIDING ALL NECESSARY PARTS AND LABOR TO PRODUCE A COMPLETE AND FULLY OPERATIONAL SYSTEM UNLESS STATED OTHERWISE ON PLANS. CONTRACTOR IS TO PROVIDE AND INCLUDE ALL EQUIPMENT AND MATERIAL NEEDED TO COMPLETE WORK ASSOCIATED WITH THEIR BID UNLESS ANY ITEMS ARE SPECIFICALLY NOTED ON PLANS AS PROVIDED BY OTHERS. ALL MATERIALS TO BE NEW, FIRST CLASS, AND INSTALLED PER MANUFACTURER'S PUBLISHED INSTRUCTIONS.
  - WHERE CONFLICTS EXIST BETWEEN MEP PLANS AND CIVIL, ARCHITECTURAL, OR STRUCTURAL PLANS, NOTIFY MEP ENGINEER OF DISCREPANCIES FOR CLARIFICATION PRIOR TO PERFORMING ANY WORK THAT MAY CONTRADICT INFORMATION ELSEWHERE IN THE PROJECT PLANS.
  - THESE PLANS ARE NOT TO BE SCALED. SEE ARCHITECTURAL PLANS FOR DIMENSIONS. WHERE THERE IS A CONFLICT BETWEEN ARCHITECTURAL DIMENSIONS AND MEP DIMENSIONS, ARCHITECTURAL SHALL GOVERN.
  - CONTRACTOR IS TO INCLUDE IN THEIR SCOPE THE COST OF ALL PERMITS, INSPECTIONS, METERING, TAPS, ETC. ASSOCIATED WITH THEIR WORK.
  - CONTRACTOR IS RESPONSIBLE FOR ALL EXCAVATION, CUTTING, CORING, PATCHING, AND BACKFILL REQUIRED TO COMPLETE THEIR WORK, UNLESS NOTED OTHERWISE ON PLANS.
  - SPECIFIC EQUIPMENT MANUFACTURERS AND/OR MODEL NUMBERS LISTED ON PLANS ARE TO ESTABLISH A BASIS-OF-DESIGN FOR QUALITY AND PERFORMANCE. VERIFY THAT SUBSTITUTIONS WILL BE ACCEPTABLE PRIOR TO PURCHASE & INSTALLATION.
  - NOTIFY ENGINEER OF ANY MAJOR PLAN DISCREPANCIES OR CONFLICTS PRIOR TO PROVIDING BIDS OR COMPLETING ANY WORK.
  - SEE DISCIPLINE SHEETS FOR ADDITIONAL TRADE SPECIFIC SPECIFICATIONS.
  - WHERE SHUTDOWN OF ANY EXISTING UTILITY OR SERVICE TO BUILDING IS REQUIRED FOR COMPLETION OF WORK, COORDINATE OUTAGE WITH OWNER AS TO NOT DISRUPT TYPICAL OPERATIONS.
- WORKMANSHIP**
  - SYSTEMS SHALL BE INSTALLED IN A FIRST-CLASS MANNER USING BEST ACCEPTABLE METHODS AND PRACTICES.
  - ALL SYSTEMS SHALL BE INSTALLED PARALLEL OR PERPENDICULAR TO BUILDING ORIENTATION. COMPONENTS SHALL BE INSTALLED LEVEL AND PLUMB WITH ATTENTION GIVEN TO OVERALL AESTHETICS.
  - CONTRACTOR IS RESPONSIBLE FOR COORDINATING EQUIPMENT LOCATIONS AND SYSTEM ROUTING WITH OTHER TRADES PRIOR TO INSTALLATION.
  - CONTRACTOR TO GUARANTEE ALL MATERIALS AND WORKMANSHIP FOR A PERIOD OF ONE YEAR FROM THE DATE THE COMPLETED PROJECT IS RELEASED TO THE OWNER, UNLESS NOTED OTHERWISE ON PLANS.
  - DURING INSTALLATION OF MATERIALS OR ACTIVITIES IN NEW WORK SCOPE, AVOID DAMAGING EXISTING SURFACES AND EQUIPMENT TO REMAIN. ANY DAMAGE TO EXISTING SURFACES OR EQUIPMENT SHALL BE CORRECTED AT NO COST TO OWNER.

### DEFERRED SUBMITTAL NOTES

- FIRE ALARM SYSTEM**
  - FIRE ALARM CONTRACTOR SHALL PROVIDE DEFERRED SUBMITTAL PACKAGE FOR FIRE ALARM SYSTEM. SUBMITTAL SHALL INCLUDE BATTERY CALCULATIONS, VOLTAGE DROP CALCULATIONS, EQUIPMENT SPECIFICATIONS FOR DEVICES AND PANELS, ETC. DESIGN SHALL BE SEALED BY A QUALIFIED DESIGN PROFESSIONAL LICENSED BY THE STATE.
  - FIRE ALARM SYSTEM COMPONENTS SHOWN (IF APPLICABLE) ARE GENERAL AND SCHEMATIC IN NATURE, SHOWN FOR APPROXIMATE ROUGH-IN LOCATIONS AND QUANTITIES ONLY. CONTRACTOR TO VERIFY EXACT DEVICE LOCATIONS AND REQUIREMENTS WITH FIRE ALARM SYSTEM DESIGNER OF RECORD PRIOR TO ROUGH-IN.
- FIRE SPRINKLER SYSTEM**
  - FIRE SPRINKLER CONTRACTOR TO PROVIDE DEFERRED SUBMITTAL PACKAGE FOR FIRE SPRINKLER SYSTEM. SUBMITTAL SHALL INCLUDE HYDRAULIC CALCULATIONS AND SPRINKLER SYSTEM DRAWINGS SEALED BY A QUALIFIED DESIGN PROFESSIONAL LICENSED BY THE STATE.
  - WHERE COMBINED FIRE & DOMESTIC WATER SUPPLY LINES ARE SHOWN ON PLANS, INSTALLING CONTRACTOR SHALL VERIFY WITH FIRE SPRINKLER CONTRACTOR THAT INCOMING LINE SIZE IS ADEQUATE FOR FIRE SUPPRESSION SYSTEM.

### REFERENCED CODES IN EFFECT

PROJECT HAS BEEN DESIGNED IN COMPLIANCE WITH THE FOLLOWING CODES LISTED BELOW, BUT THIS IS NOT AN EXHAUSTIVE LIST. PROJECT SHALL COMPLY WITH ALL APPLICABLE CODES, STANDARDS, AND LOCAL REQUIREMENTS.

- 2018 INTERNATIONAL MECHANICAL CODE
- 2018 INTERNATIONAL PLUMBING CODE
- 2018 INTERNATIONAL FUEL GAS CODE
- 2018 INTERNATIONAL FIRE CODE
- 2017 NATIIONAL ELECTRIC CODE

### FIRE RATED PENETRATION NOTES

- THIS BUILDING CONTAINS FIRE RATED ASSEMBLIES. SEE ARCHITECTURAL PLANS FOR LOCATIONS AND DETAILS.
- A UL-LISTED FIRESTOP SYSTEM SHALL BE INSTALLED AT EACH PENETRATION OF A HORIZONTAL OR VERTICAL RATED ASSEMBLY IN ACCORDANCE WITH ASTM E814 OR UL 1479.
- EACH CONTRACTOR IS RESPONSIBLE FOR PROVIDING PROTECTION FOR THEIR PENETRATIONS THRU RATED ASSEMBLIES.
- GENERAL CONTRACTOR IS RESPONSIBLE FOR PROVIDING AND MAINTAINING A CATALOG OF ALL UL LISTED FIRESTOP ASSEMBLIES, AND KEEPING A PHYSICAL COPY OF DETAILS FOR EACH USED FIRESTOP ASSEMBLY ON SITE FOR REFERENCE.

### SHEET LIST TABLE

SHEET #	SHEET TITLE
MEP1	MECHANICAL ELECTRICAL PLUMBING COVER SHEET
MEP2	SITE UTILITIES PLAN
MEP3	SITE LIGHTING PLAN
M101	HVAC PLAN - FIRST & SECOND FLOORS
M102	HVAC PLAN - THIRD & FOURTH FLOORS
M501	HVAC DETAILS & SCHEDULES
EP101	POWER PLAN - FIRST & SECOND FLOORS
EP102	POWER PLAN - THIRD & FOURTH FLOORS
EL101	LIGHTING PLAN - FIRST & SECOND FLOORS
EL102	LIGHTING PLAN - THIRD & FOURTH FLOORS
E501	ELECTRICAL DETAILS
E601	ELECTRICAL SCHEDULES
FP101	FIRE PROTECTION PLAN - FIRST & SECOND FLOORS
FP102	FIRE PROTECTION PLAN - THIRD & FOURTH FLOORS
PS101	SANITARY SEWER PLAN - FIRST & SECOND FLOORS
PS102	SANITARY SEWER PLAN - THIRD & FOURTH FLOORS
PW101	WATER PLAN - FIRST & SECOND FLOORS
PW102	WATER PLAN - THIRD & FOURTH FLOORS
P501	PLUMBING DETAILS & SCHEDULES
UMEP1.1	ANSI-A - 1 BR - TYPE B - UNIT MEP PLAN
UMEP1.2	ANSI-B - 1 BR - TYPE A - UNIT MEP PLAN
UMEP1.3	ANSI B - AV - 1 BR - TYPE A - UNIT MEP PLAN
UMEP1.4	ANSI B - 1 BR - TYPE B - UNIT MEP PLAN
UMEP1.5	ANSI B - 1 BR - TYPE C - UNIT MEP PLAN
UMEP2.3.1	ANSI B - 2 BR - TYPE A - UNIT HVAC & WATER PLAN
UMEP2.3.2	ASNI B - 2 BR - TYPE A - UNIT POWER & LIGHTING PLAN
UMEP2.4.1	ANSI B - 2 BR - TYPE B - UNIT HVAC & WATER PLAN
UMEP2.4.2	ANSI B - 2 BR - TYPE B - UNIT POWER & LIGHTING PLAN



James Watson, P.E.  
PE-2015017071  
MO Certificate of Authority # 2018029680

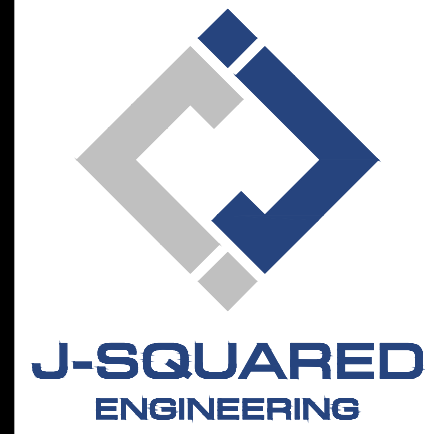

2400 Bluff Creek Drive, Suite 101  
Columbia, Missouri 65201  
573.234.4492  
www.j-squaredeng.com

J2 PROJECT No: J21357

J2 DESIGN: ACW

ISSUE TITLE DATE

PERMIT SET 04 - 15 - 2025

MECHANICAL - ELECTRICAL - PLUMBING DESIGN DRAWINGS FOR:  
**The Village at Discovery Park Alura Apartments**  
Northeast Douglas Street  
Lee's Summit, Jackson County, Missouri

AHJ APPROVAL STAMP

SHEET TITLE

MECHANICAL  
ELECTRICAL  
PLUMBING  
COVER SHEET

SHEET NUMBER

MEP1

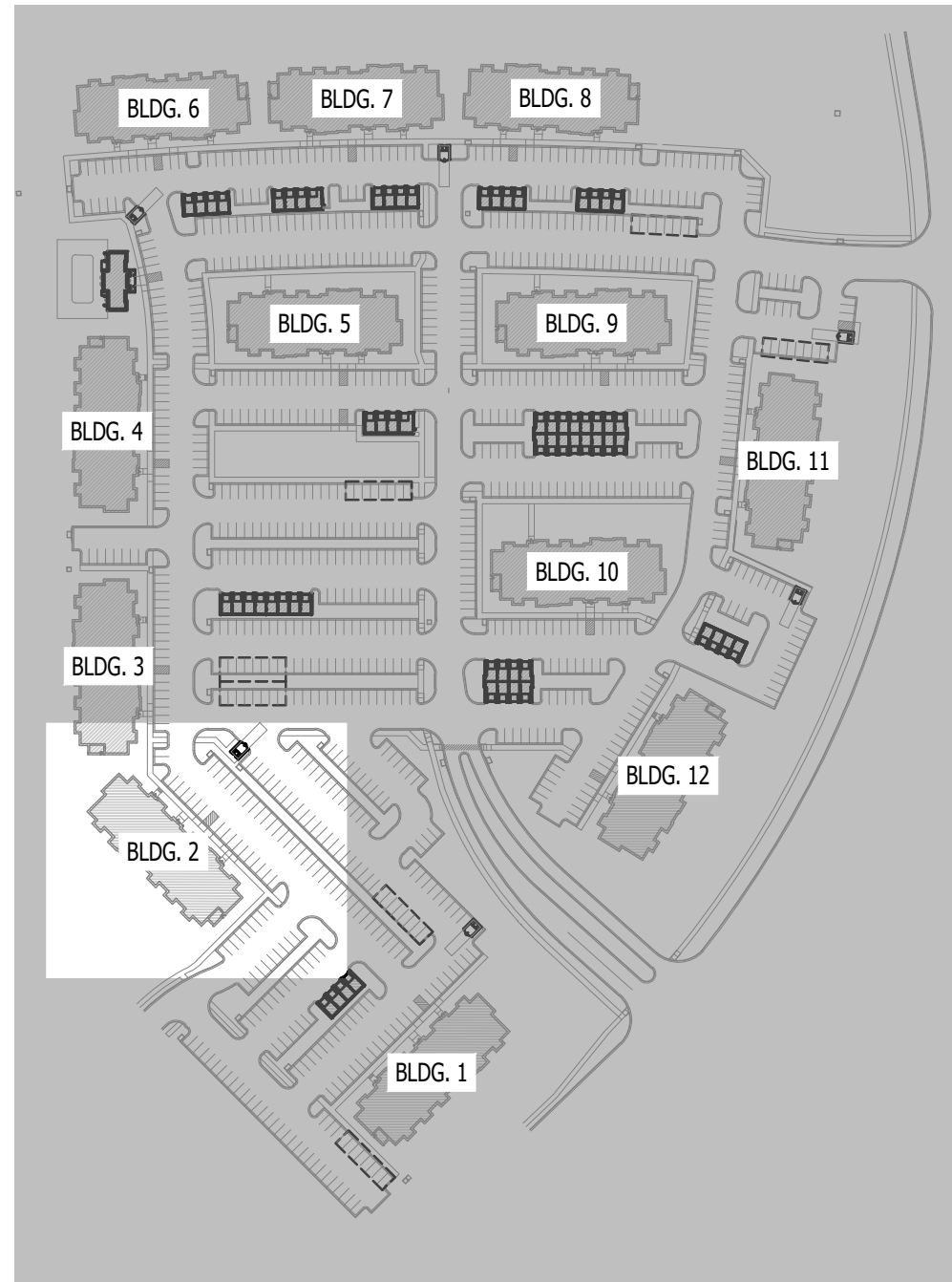

**SITE KEY PLAN**  
SCALE: 1" = 200 ft

**SITE UTILITIES PLAN SYMBOL LEGEND**

- SANITARY SEWER PIPING
- COLD WATER LINE
- WATER METER
- VALVE
- GAS LINE
- GAS METER
- TIE INTO EXISTING
- ELECTRIC

**SITE UTILITIES PLAN GENERAL NOTES:**

- REFER TO CIVIL PLANS FOR EXACT UTILITY LOCATIONS, CONNECTIONS, DETAILS, ETC.
- COORDINATE EXACT LOCATIONS OF ALL ELECTRICAL CONDUITS & EQUIPMENT WITH EVERGY.

**SITE UTILITIES PLAN KEY NOTES:**

- 6" UN-METERED SPRINKLER LINE & 3" CW DOMESTIC LINE TO RISER ROOM (SEE PLUMBING PLANS FOR CONTINUATION).
- (2) PARALLEL 2" CW LINES TO (2) PARALLEL 2" DOMESTIC METERS IN VAULT (SEE PLUMBING PLANS FOR DETAILS). (2) 2" CW LINES COMBIND DOWNSTREAM OF METERS TO (1) 3" CW LINE TO BUILDING.
- PROPOSED PAD-MOUNTED TRANSFORMER (SEE POWER RISER FOR DETAILS).
- UNDERGROUND SECONDARY CONDUIT/CONDUCTORS (SEE POWER RISER FOR DETAILS).
- POLE LIGHT (SEE SITE LIGHTING PLANS FOR DETAILS).
- 6" SAN (SEE PLUMBING PLANS FOR DETAILS).

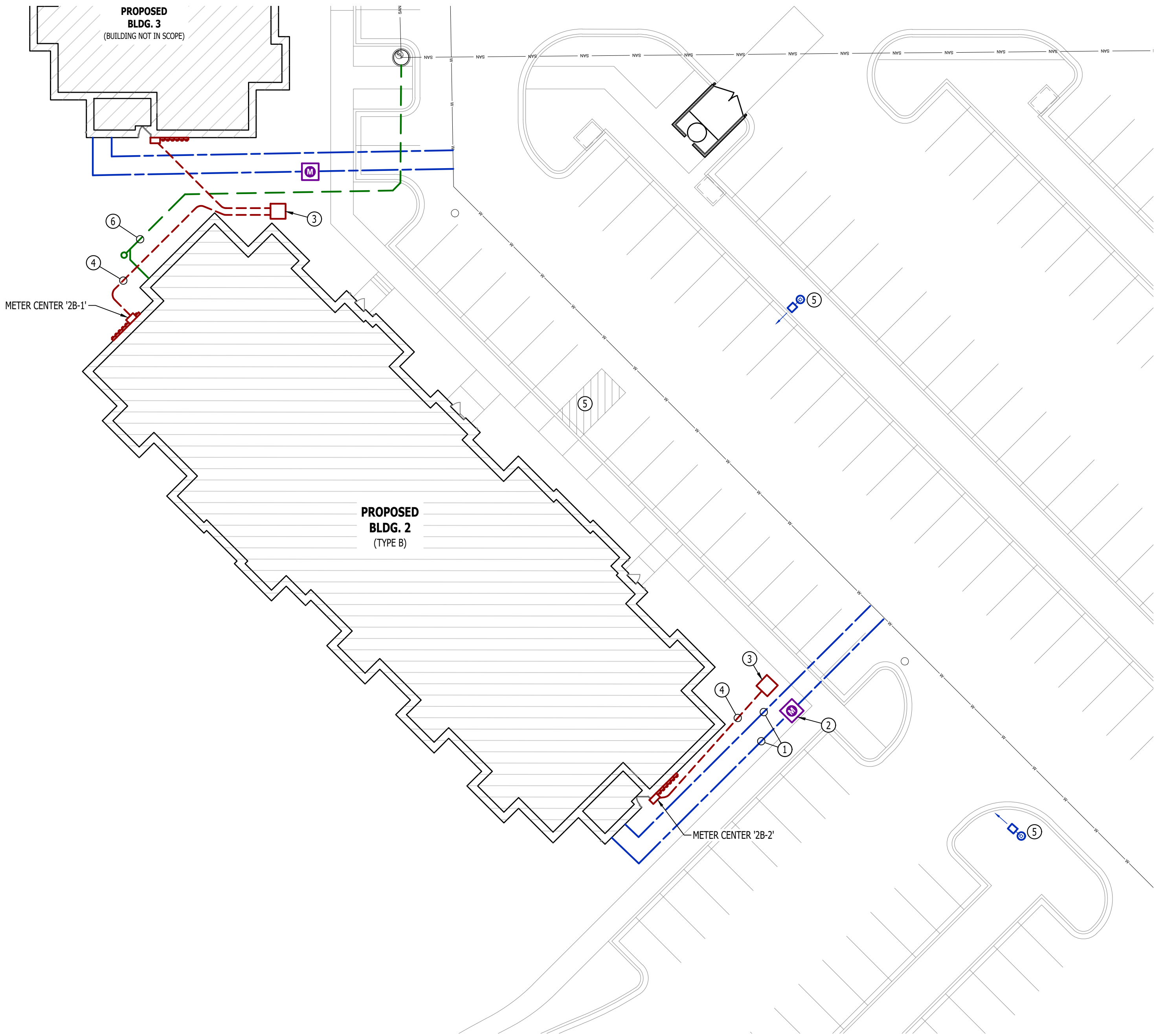

**SITE UTILITIES PLAN**  
SCALE: 1" = 20 ft

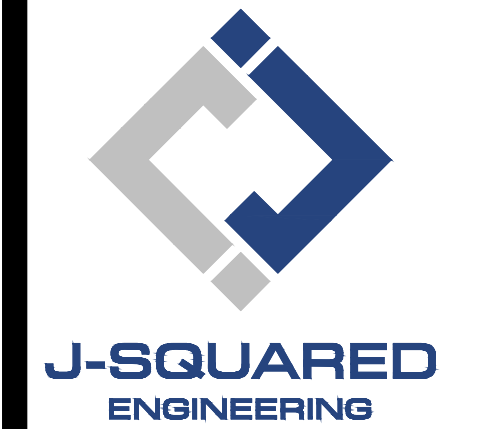

2400 Bluff Creek Drive, Suite 101  
Columbia, Missouri 65201  
573.234.4492  
www.j-squaredeng.com

J2 PROJECT No: J21357

J2 DESIGN: ACW

ISSUE TITLE DATE

PERMIT SET 04 - 15 - 2025

MECHANICAL - ELECTRICAL - PLUMBING DESIGN DRAWINGS FOR:  
**The Village at Discovery Park Alura Apartments**  
Northeast Douglas Street  
Lee's Summit, Jackson County, Missouri

AHJ APPROVAL STAMP

SHEET TITLE

**SITE UTILITIES  
PLAN**

SHEET NUMBER

**MEP2**

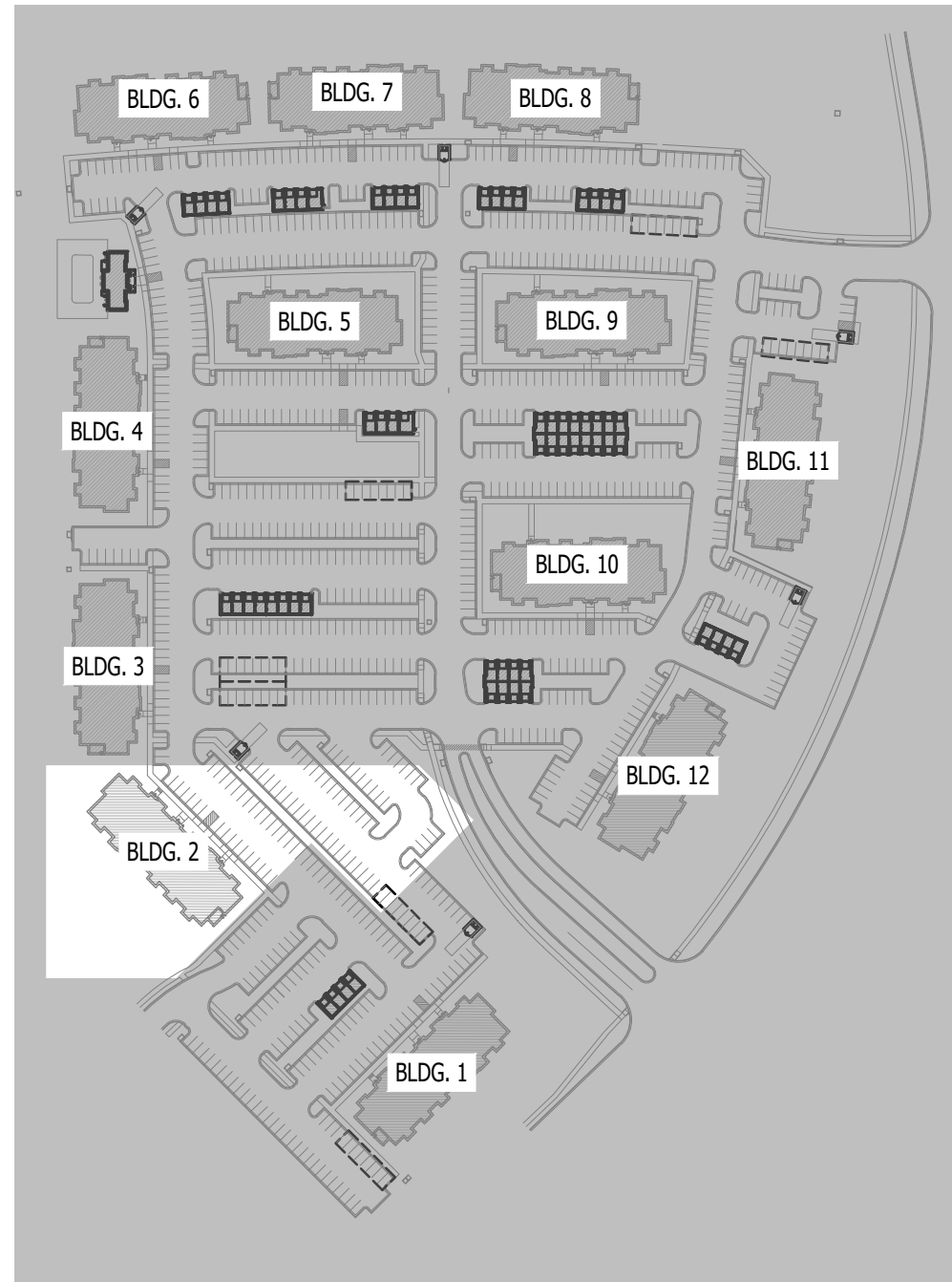

**SITE KEY PLAN**  
SCALE: 1" = 200 ft

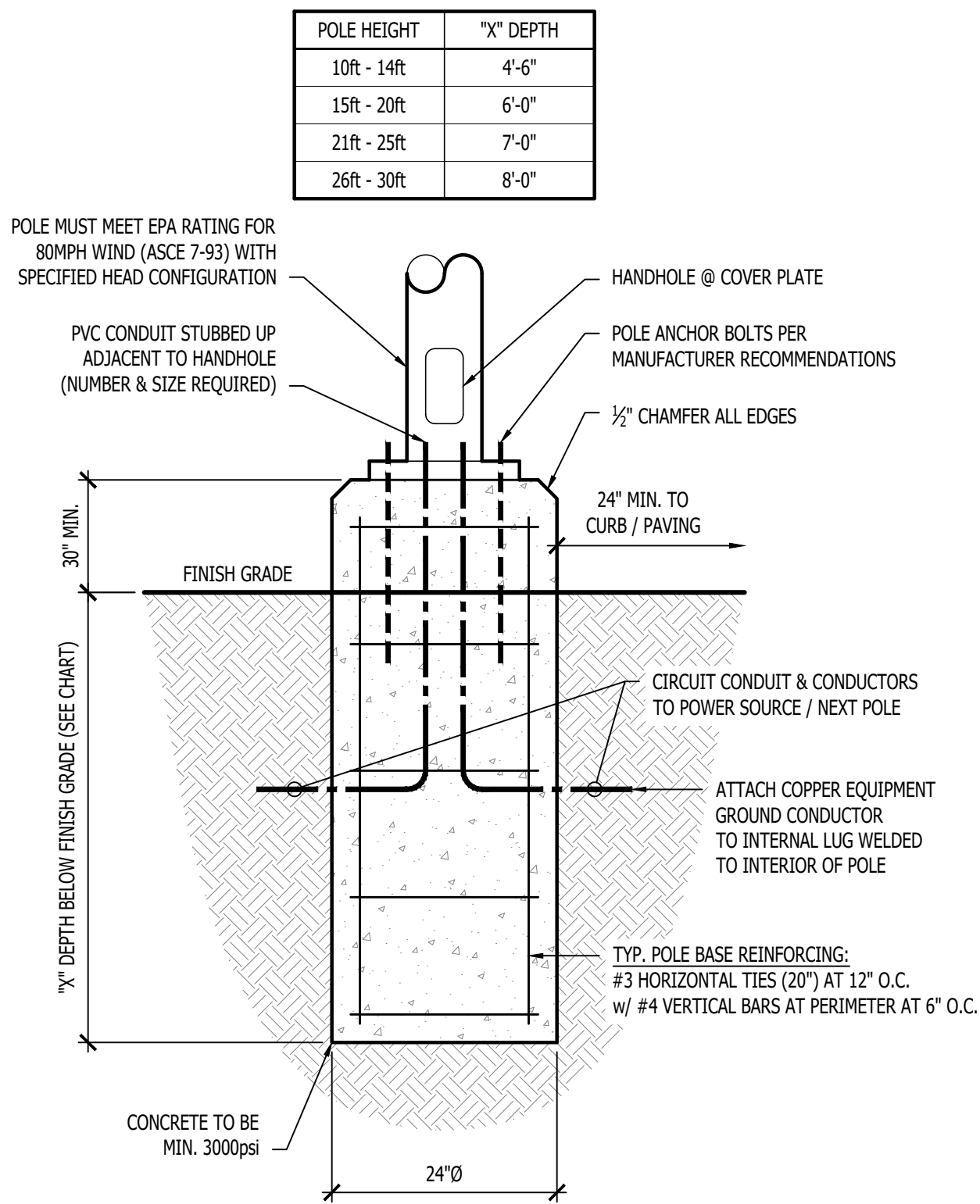

**TYPICAL LIGHT POLE DETAIL**

SITE LIGHTING FIXTURE SCHEDULE - BUILDING 2										
TAG	MANUFACTURER (OR EQUAL)	MODEL NUMBER (OR EQUAL)	DESCRIPTION	MOUNTING	LUMEN OUTPUT	CCT (°K)	CRI	VOLTS	WATTS	NOTES
P1	MCGRAW-EDISON	PRV-XL-PA4B-740-U-5WQ	LED SITE LUMINAIRE	20' POLE ON 30" BASE	40,868	4000	70	UNV	303	WITH #MS/DIM-L40 MOTION SENSING DIMMING

NOTES:

- LIGHT FIXTURES PROVIDED BY OWNER THRU NATIONAL ACCOUNT AND INSTALLED BY ELECTRICAL CONTRACTOR.
- ALL FIXTURE QUANTITIES TO BE VERIFIED BY ELECTRICAL CONTRACTOR PRIOR TO ORDERING.
- CONTACT JUSTIN HATFIELD (573) 289-0880 (JHATFIELD@LAINWEB.NET) OR PAUL WARNER (314) 531-3500 (PWARNER@LAINWEB.NET) AT LIGHTING ASSOCIATES FOR NATIONAL ACCOUNT DETAILS.
- CONTACT TRAVIS VOGT (417) 621-5210 (TVOGT@CED1135.COM) AT CED-PHILLIPS & COMPANY FOR NATIONAL ACCOUNT DETAILS.

**SITE LIGHTING PLAN SYMBOL LEGEND**

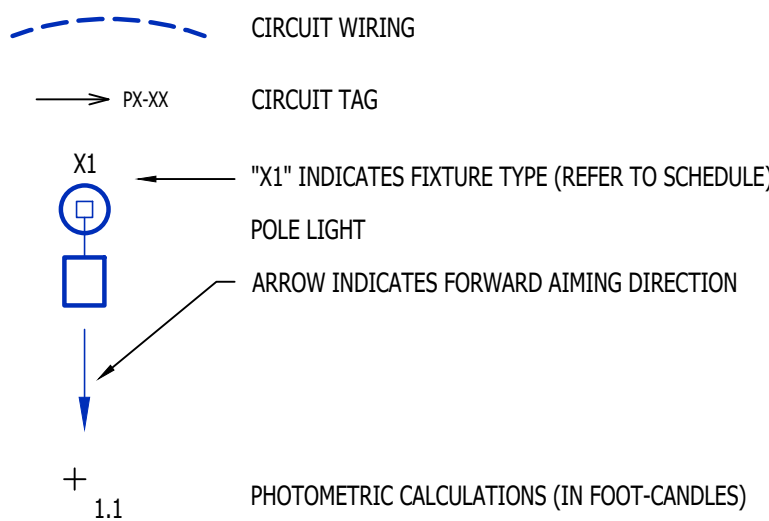

**SITE LIGHTING PLAN GENERAL NOTES:**

- SITE PHOTOMETRIC VALUES SHOWN HAVE BEEN CALCULATED PER SPECIFIED LIGHT FIXTURES AT INDICATED MOUNTING HEIGHTS. ANY CHANGES OR ALTERATIONS TO LIGHTING LAYOUT SHOWN WILL REQUIRE RECALCULATING SITE PHOTOMETRICS AND WILL THE RESPONSIBILITY OF THE ELECTRICAL CONTRACTOR / EQUIPMENT SUPPLIER.
- PHOTOMETRIC CALCULATIONS SHOWN DO NOT INCLUDE EXISTING LIGHT FIXTURE(S). ONLY NEW POLE LIGHT FIXTURE(S) SHOWN. CALCULATIONS ALSO INCLUDE NEW POLE LIGHT FIXTURES ON ADJACENT LOTS AS PART OF THIS DEVELOPMENT. REFER TO ADJACENT BUILDING SITE LIGHTING AND MASTER SITE LIGHTING PLANS FOR DETAILS & CALCULATIONS SUMMARIES.
- PHOTOMETRIC CALCULATIONS DO NOT INCLUDE CARPORT LIGHTING.

**SITE LIGHTING PLAN KEY NOTES:**

- WIRE THRU 'LCP1' RELAYS #1 & #2
- 1" CONDUIT WITH (2) #10 CU. & (1) #10 CU. EQ. GRD.
- 1" CONDUIT WITH (2) #8 CU. & (1) #8 CU. EQ. GRD.

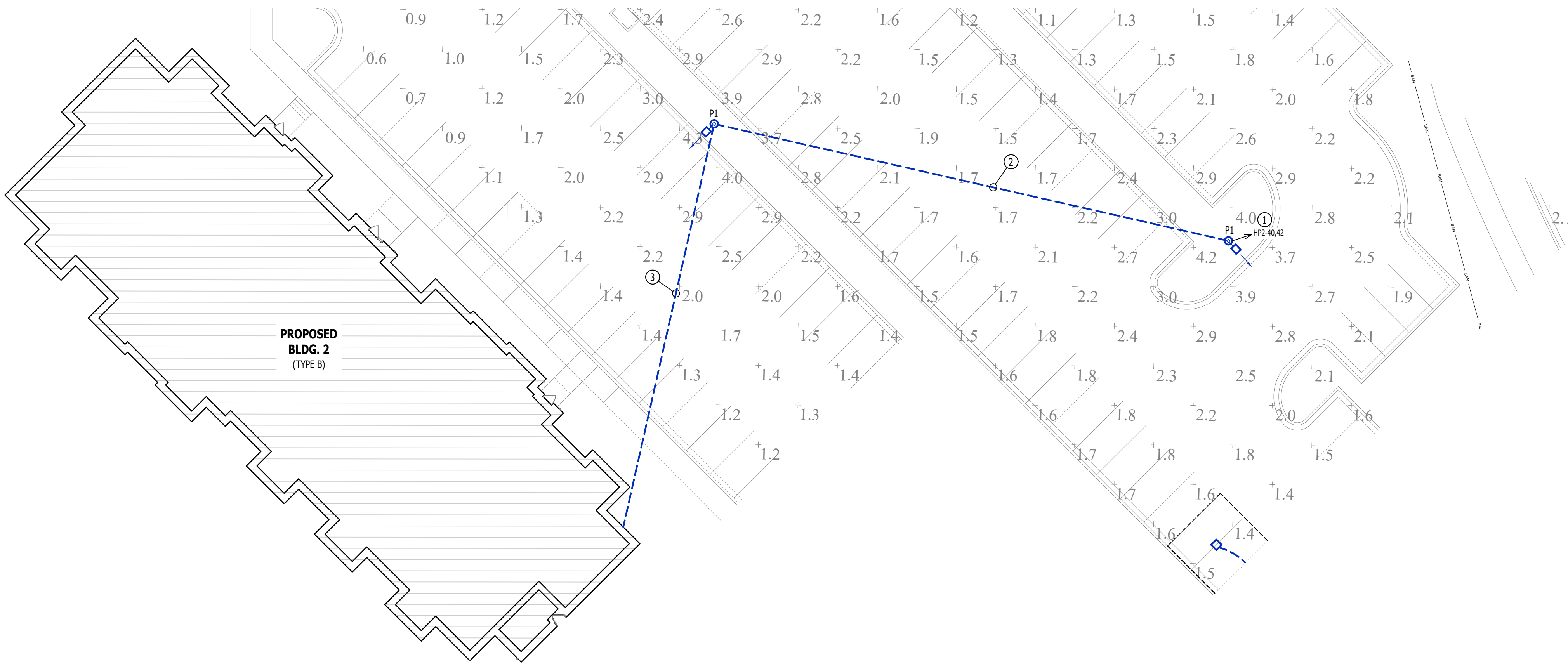

**SITE LIGHTING PLAN**  
SCALE: 1" = 20 ft

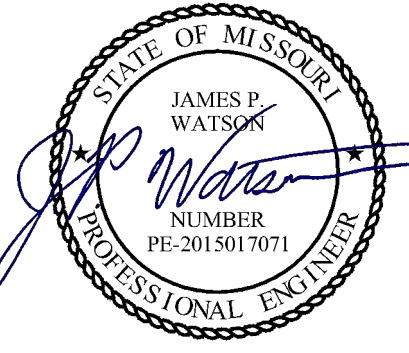

James Watson, P.E. April 15, 2025  
PE-2015017071  
MO Certificate of Authority # 2018029680



**J-SQUARED  
ENGINEERING**

2400 Bluff Creek Drive, Suite 101  
Columbia, Missouri 65201  
573.234.4492  
www.j-squaredeng.com

J2 PROJECT No: J21357

J2 DESIGN: ACW

ISSUE TITLE DATE

PERMIT SET 04 - 15 - 2025

MECHANICAL - ELECTRICAL - PLUMBING DESIGN DRAWINGS FOR:

**The Village at Discovery Park Alura Apartments**

Northeast Douglas Street  
Lee's Summit, Jackson County, Missouri

AHJ APPROVAL STAMP

SHEET TITLE

**SITE LIGHTING  
PLAN**

SHEET NUMBER

**MEP3**

HVAC PLAN SYMBOL LEGEND

- EQUIPMENT TYPE (REFER TO EQUIPMENT SCHEDULE)  
— EQUIPMENT REFERENCE NUMBER  
— DIFFUSER/GRILLE TYPE (REFER TO SCHEDULE)  
— CUBIC FEET PER MINUTE (CFM) / FACE SIZE
- SUPPLY DUCTWORK  
— RETURN DUCTWORK  
— EXHAUST DUCTWORK  
— OUTSIDE AIR DUCTWORK  
— FLEX DUCT  
— CONDENSATION LINE
- ✕ TIE INTO EXISTING  
✕ SUPPLY DIFFUSER (HATCH INDICATES "NO FLOW ZONE")  
✕ RETURN DIFFUSER  
— BALANCE DAMPER  
— MOTORIZED DAMPER  
— CEILING RADIATION DAMPER  
— FIRE RATED DAMPER  
— SMOKE DAMPER  
② THERMOSTAT

HVAC PLAN GENERAL NOTES:

1. REFER TO M500 AND/OR M600 SERIES SHEETS FOR ADDITIONAL HVAC NOTES, DETAILS, REQUIREMENTS, AND SCHEDULES.  
2. HVAC CONTRACTOR SHALL REVIEW ALL PROJECT DOCUMENTS AND COORDINATE LOCATION OF ALL EQUIPMENT, DUCTWORK, REFRIGERANT PIPING, CONDENSATE PIPING, HANGERS / SUPPORTS, ETC. WITH PLUMBING AND ELECTRICAL TRADES BEFORE INSTALLATION OF ANY MATERIAL. ADDITIONAL COSTS ASSOCIATED WITH LACK OF COORDINATION WILL NOT BE REIMBURSED.

HVAC PLAN KEY NOTES:

- ① CONDENSATE DRAIN TO INDIRECT DISCHARGE TO FLOOR DRAIN WITHIN ROOM.  
② WALL HEATER PROVIDED & INSTALLED BY ELECTRICIAN.  
③ MAINTAIN 10' MINIMUM SEPARATION BETWEEN ALL MECHANICAL FRESH AIR INTAKES AND EXHAUST LOUVERS (TYP.).



J2 PROJECT No:	J21357
J2 DESIGN:	ACW
ISSUE TITLE	DATE
PERMIT SET	04 - 15 - 2025

MECHANICAL - ELECTRICAL - PLUMBING DESIGN DRAWINGS FOR:

# The Village at Discovery Park Alura Apartments

Northeast Douglas Street  
Lee's Summit, Jackson County, Missouri

HVAC PLAN SYMBOL LEGEND

- X

F

→

EQUIPMENT TYPE (REFER TO EQUIPMENT SCHEDULE)
- X

F

→

EQUIPMENT REFERENCE NUMBER
- X

F

→

DIFFUSER/GRILLE TYPE (REFER TO SCHEDULE)
- X

F

→

CUBIC FEET PER MINUTE (CFM) / FACE SIZE
- SUPPLY DUCTWORK
- RETURN DUCTWORK
- EXHAUST DUCTWORK
- OUTSIDE AIR DUCTWORK
- FLEX DUCT
- CONDENSATION LINE
- TIE INTO EXISTING
- SUPPLY DIFFUSER (HATCH INDICATES "NO FLOW ZONE")
- RETURN DIFFUSER
- BALANCE DAMPER
- MOTORIZED DAMPER
- CEILING RADIATION DAMPER
- FIRE RATED DAMPER
- SMOKE DAMPER
- THERMOSTAT

HVAC PLAN GENERAL NOTES:

1. REFER TO M500 AND/OR M600 SERIES SHEETS FOR ADDITIONAL HVAC NOTES, DETAILS, REQUIREMENTS, AND SCHEDULES.
2. HVAC CONTRACTOR SHALL REVIEW ALL PROJECT DOCUMENTS AND COORDINATE LOCATION OF ALL EQUIPMENT, DUCTWORK, REFRIGERANT PIPING, CONDENSATE PIPING, HANGERS / SUPPORTS, ETC. WITH PLUMBING AND ELECTRICAL TRADES BEFORE INSTALLATION OF ANY MATERIAL. ADDITIONAL COSTS ASSOCIATED WITH LACK OF COORDINATION WILL NOT BE REIMBURSED.

HVAC PLAN KEY NOTES:

- ① CONDENSATE DRAIN TO INDIRECT DISCHARGE TO FLOOR DRAIN WITHIN ROOM.
- ② MAINTAIN 10" MINIMUM SEPARATION BETWEEN ALL MECHANICAL FRESH AIR INTAKES AND EXHAUST LOUVERS (TYP.).
- ③ WALL HEATER PROVIDED & INSTALLED BY ELECTRICIAN.

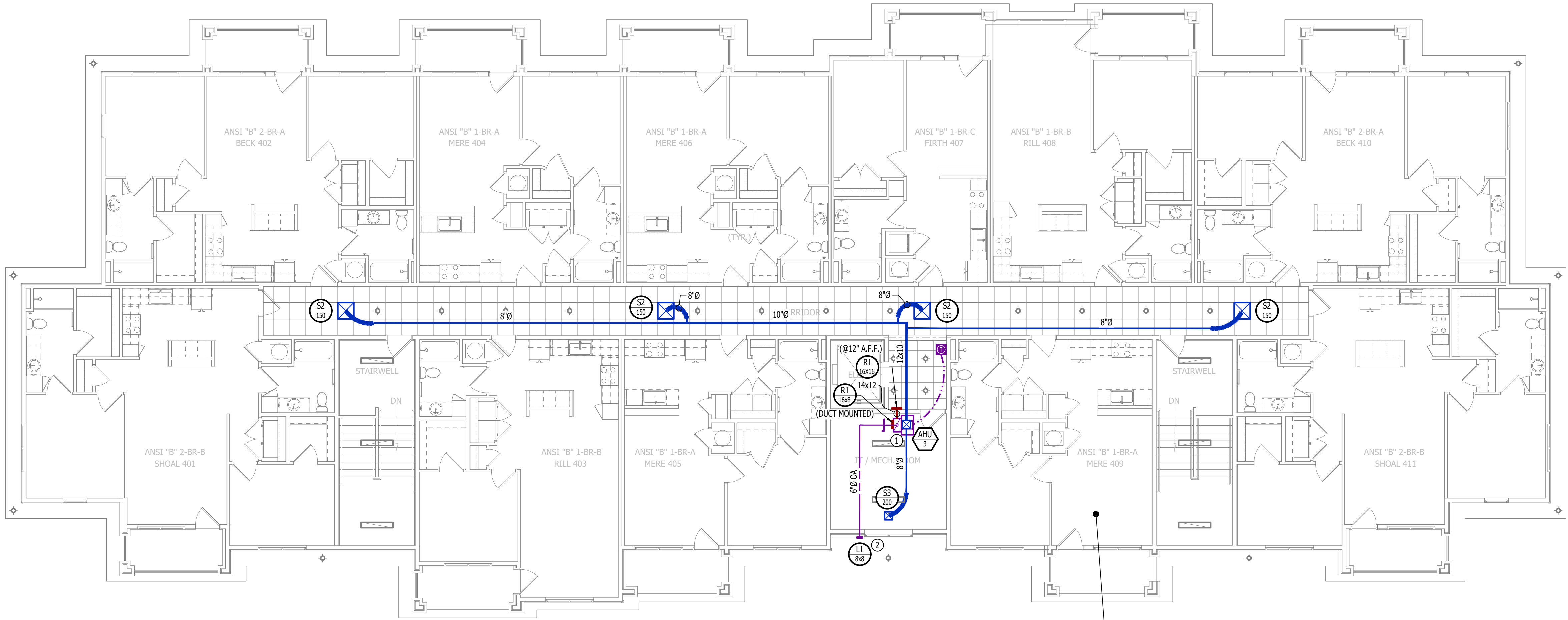

HVAC PLAN - FOURTH FLOOR

SCALE: 1/8" = 1'-0"

REFER TO UNIT PLANS FOR HVAC DESIGN WITHIN DWELLING UNITS (TYP.)

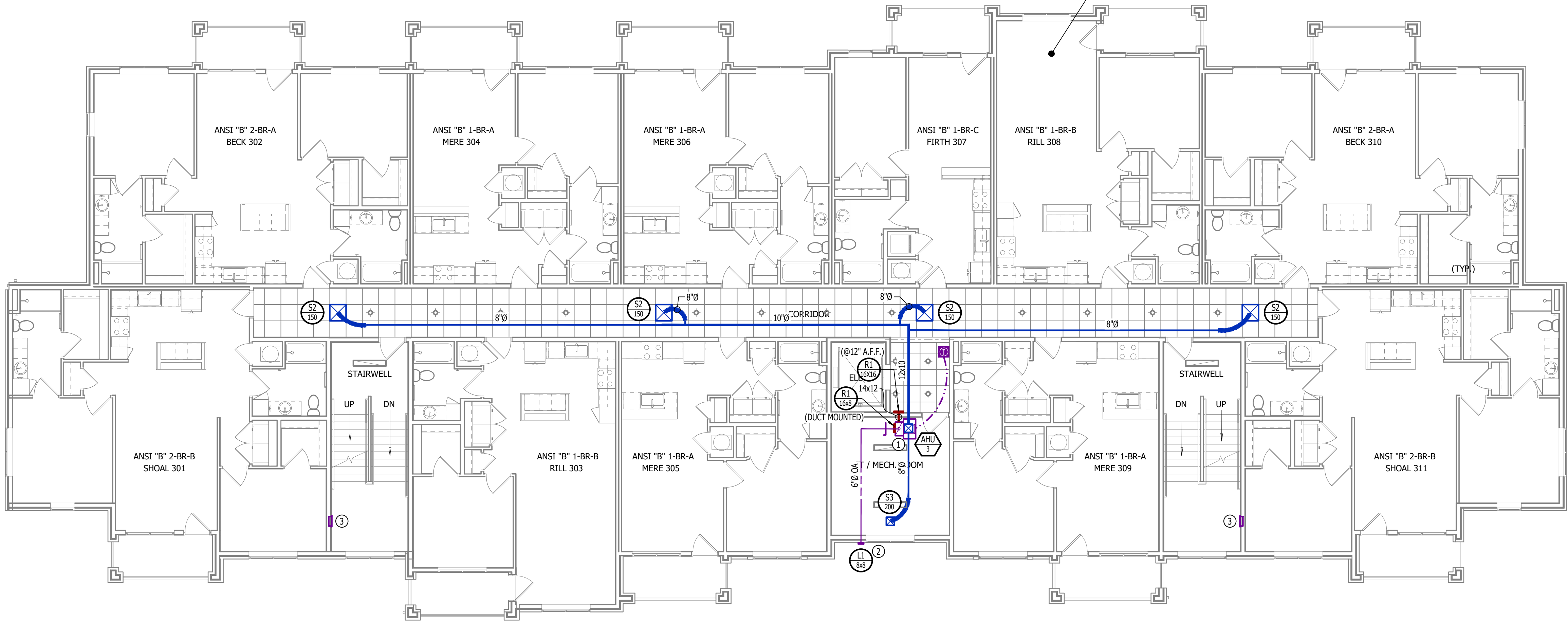

HVAC PLAN - THIRD FLOOR

SCALE: 1/8" = 1'-0"

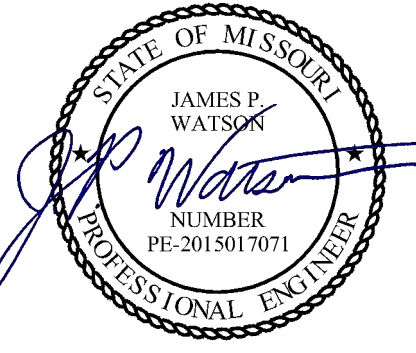

James Watson, P.E. April 15, 2025  
PE-2015017071  
MO Certificate of Authority # 2018029680



**J-SQUARED**  
ENGINEERING

2400 Bluff Creek Drive, Suite 101  
Columbia, Missouri 65201  
573.234.4492  
www.j-squaredeng.com

J2 PROJECT No: J21357

J2 DESIGN: ACW

ISSUE TITLE DATE

PERMIT SET 04 - 15 - 2025

MECHANICAL - ELECTRICAL - PLUMBING DESIGN DRAWINGS FOR:  
**The Village at Discovery Park Alura Apartments**

Northeast Douglas Street  
Lee's Summit, Jackson County, Missouri

AHJ APPROVAL STAMP

SHEET TITLE

**HVAC PLAN -  
THIRD & FOURTH  
FLOORS**

SHEET NUMBER

**M102**

HVAC SPECIFICATIONS

1. **GENERAL**
- 1.1. REFER TO GENERAL MEP SPECIFICATIONS SECTION FOR ADDITIONAL REQUIREMENTS.
2. **WORKMANSHIP**
- 2.1. COORDINATE WITH ALL OTHER TRADES SO THAT HVAC EQUIPMENT AND DUCT WORK DOES NOT BLOCK REQUIRED ACCESS OR CLEARANCE TO ANY EQUIPMENT, ACCESS PANELS, ELECTRICAL JUNCTION BOXES, ELECTRICAL PANELS, ETC.
- 2.2. ALL HVAC EQUIPMENT IS TO BE INSTALLED PER MANUFACTURER'S PUBLISHED RECOMMENDATIONS AND/OR INSTALLATION INSTRUCTIONS.
- 2.3. ALL EQUIPMENT TO BE INSTALLED LEVEL AND PLUMB, PARALLEL OR PERPENDICULAR TO BUILDING ORIENTATION WHERE POSSIBLE.
- 2.4. ROOFTOP MOUNTED RTU'S & EXHAUST FANS SHALL BE INSTALLED ON CURBS PER MANUFACTURER'S INSTRUCTIONS. CURB HEIGHT SHALL PROVIDE A MINIMUM OF 12" BETWEEN EQUIPMENT AND TOP OF ROOF IN ALL LOCATIONS.
- 2.5. GRADE MOUNTED RTUS, CONDENSING UNITS, AND HEAT PUMPS TO BE INSTALLED ON 4" REINFORCED CONCRETE PAD EXTENDING 4" BEYOND EACH EDGE OF THE EQUIPMENT, OR A MANUFACTURER APPROVED PRE-MANUFACTURED BASE.
- 2.6. APPROPRIATE ATTENTION SHALL BE GIVEN TO INDOOR AIR QUALITY THROUGHOUT CONSTRUCTION; PROTECT INSIDE OF NEW DUCTWORK & AIR-HANDLING EQUIPMENT FROM DUST, DIRT, DEBRIS, PAINT, MOISTURE, ETC. INSULATION SHALL BE REPLACED IF EXPOSED TO MOISTURE. AN INDEPENDENT, PROFESSIONAL DUCT CLEANING COMPANY SHALL CLEAN ALL NEW DUCTWORK IF EQUIPMENT WAS USED DURING CONSTRUCTION, AND EQUIPMENT/COILS SHALL ALSO BE THOROUGHLY CLEANED.
- 2.7. FIELD COORDINATE LOCATIONS OF ALL DIFFUSERS, GRILLES, REGISTERS, ETC. WITH LIGHT FIXTURE LOCATIONS AND ADJUST AS NECESSARY.
3. **EQUIPMENT**
- 3.1. ALL EQUIPMENT SHOWN ON MECHANICAL PLANS SHALL BE PROVIDED & INSTALLED BY MECHANICAL CONTRACTOR UNLESS NOTED OTHERWISE.
- 3.2. ALL EQUIPMENT MUST PROVIDE PERFORMANCE AS SPECIFIED ON PLANS. WHERE SPECIFIC MANUFACTURERS AND/OR MODELS ARE INDICATED ON PLANS, CONTRACTOR TO PROVIDE MODEL INDICATED OR APPROVED EQUAL. VERIFY SUBSTITUTION APPROVAL PRIOR TO PURCHASE OR INSTALLATION OF EQUIPMENT.
- 3.3. CONTRACTOR TO SUPPLY SUBMITTALS FOR ALL EQUIPMENT FOR REVIEW BY ARCHITECT AND ENGINEER. FORMAL APPROVAL SHALL BE RECEIVED BY CONTRACTOR PRIOR TO EQUIPMENT PURCHASE.
- 3.4. CONTRACTOR TO SHARE APPROVED EQUIPMENT SUBMITTALS WITH ANY PERTINENT ELECTRICAL OR PLUMBING REQUIREMENTS WITH RESPECTIVE CONTRACTORS WITHIN TWO WEEKS OF RECEIVING APPROVED SUBMITTALS FROM ARCHITECT/ENGINEER.
- 3.5. ALL EQUIPMENT SHOWN ON PLANS SHALL BE INSTALLED PER MANUFACTURER'S SPECIFICATIONS WITH ADEQUATE ACCESS AND CLEARANCE FOR SERVICING OR REPLACEMENT.
- 3.6. ALL HORIZONTAL FURNACES WITH AC COILS SHALL BE EQUIPPED WITH CORROSION RESISTANT DRAIN PAIN. DRAIN PAN TO DISCHARGE TO SANITARY WASTE VIA INDIRECT CONNECTION WITH AIR GAP. DRAIN PAN TO PROVIDE SECONDARY OVERFLOW OR FLOAT SWITCH INTERLOCKED WITH UNIT TO SHUT DOWN UNIT ON HIGH WATER SIGNAL.
- 3.7. ALL EXTERIOR REFRIGERANT COILS TO BE PROTECTED BY FACTORY EQUIPPED HAIL GUARDS.
- 3.8. REFRIGERANT PIPING TO BE ACK COPPER OR TYPE L COPPER.
- 3.9. ALL AIR HANDLING EQUIPMENT SHALL BE EQUIPPED WITH MERV-8 FILTRATION AT RETURN OPENING UNLESS OTHERWISE NOTED.
- 3.10. ALL AIR FILTERS SHALL BE SIZED FOR A MAXIMUM FACE VELOCITY OF 500FPM.
- 3.11. PROVIDE & INSTALL ALL EQUIPMENT FLUES/VENTS PER MANUFACTURER'S SPECIFICATIONS. TERMINATIONS SHALL BE AT LEAST 10' FROM ANY FRESH AIR INTAKE.
- 3.12. PROVIDE NEW AIR FILTERS IN ALL EQUIPMENT PRIOR TO TESTING & BALANCING AND BEFORE TURNING OVER SYSTEM(S) TO OWNERSHIP.
- 3.13. IF ANY EXISTING EQUIPMENT IS TO BE REUSED, CLEAN AND INSPECT EQUIPMENT PRIOR TO BEGINNING WORK. VERIFY THAT EQUIPMENT IS IN GOOD WORKING CONDITION, REPORT ANY DEFICIENCIES TO ENGINEER.
4. **DUCTWORK**
- 4.1. DUCTWORK TO BE GALVANIZED STEEL, SEAL CLASS B, CONSTRUCTED PER SMACNA STANDARDS.
- 4.2. DUCTWORK THICKNESS:
- 4.2.1. 26 GA. MINIMUM UP TO 16" DUCT
- 4.2.2. 24 GA. UP TO 20"
- 4.2.3. 22 GA. UP TO 24"
- 4.2.4. 20 GA. UP TO 28"
- 4.2.5. 18 GA. UP TO 36"
- 4.3. TURNING VANES SHALL BE PROVIDED AND INSTALLED AT ALL 90° BENDS AND TEES.
- 4.4. ALL DUCT DIMENSIONS LISTED ARE TO INTERIOR OF DUCT LINER UNLESS NOTED OTHERWISE ON PLANS.
- 4.5. BALANCE DAMPERS MUST BE PROVIDED TO ALLOW ADJUSTMENT AT EACH AIR TERMINAL.
- 4.5.1. WHERE BRANCH TAKEOFF IS ACCESSIBLE (ABOVE LAY-IN CEILING OR EXPOSED DUCT), BALANCE DAMPER IS TO BE INSTALLED AT TAKEOFF.
- 4.5.2. WHERE TAKEOFF IS INACCESSIBLE (IN ATTIC OR SOFFIT), BALANCE DAMPER IS TO BE LOCATED SUCH THAT IT IS ACCESSIBLE FROM FACE OF AIR DEVICE.
- 4.6. HVAC CONTRACTOR RESPONSIBLE FOR ALL DUCTWORK TRANSITIONS AND FITTINGS AS REQUIRED FOR FINAL CONNECTIONS TO HVAC EQUIPMENT.
- 4.7. UNLESS NOTED OTHERWISE ON PLANS, FLEXIBLE DUCT CONNECTIONS MAY USED FROM BRANCH DUCTS TO FINAL AIR DEVICES, BUT SHALL NOT EXCEED 8'-0" IN LENGTH. FLEXIBLE DUCT CONNECTORS MUST BE SUPPORTED PER PLAN DETAILS.
5. **INSULATION**
- 5.1. DUCTWORK
- 5.1.1. SEE "TYPICAL DUCT INSULATION DIAGRAM" FOR INSTALLATION SPECIFIC REQUIREMENTS.
- 5.1.2. INTERNAL DUCT LINER TO BE EQUAL TO 'JOHNS MANVILLE LINACOUSTIC R-300'.
- 5.1.3. EXTERNAL DUCT WRAP TO INCLUDE VAPOR BARRIER. EQUAL TO 'JOHNS MANVILLE MICROLITE' WITH FSK JACKET.
- 5.1.4. WHERE INSULATION IS REQUIRED IN "TYPICAL DUCT INSULATION DIAGRAM", INCLUDE INSULATION ON ALL FITTINGS, INCLUDING CANVAS FLEX CONNECTION FITTINGS.
- 5.2. REFRIGERANT PIPING
- 5.2.1. SPLIT SYSTEM (SUCTION LINE ONLY) - 1" CLOSED CELL ELASTOMERIC FOAM (EQUAL TO 'ARMARFLEX AP').
- 5.3. VRV/VRF SYSTEMS (BOTH SUCTION AND HOT GAS LINES) 1½" EPDM (EQUAL TO 'AEROFLEX AEROCEL AC') WITHIN CONDITIONED SPACES & 2" EPDM (EQUAL TO 'AEROFLEX AEROCEL AC') IN UNCONDITIONED SPACES, AND WITH BANDED ALUMINUM SHIELDING IN EXTERIOR SPACES.
- 5.4. CONDENSATE PIPING
- 5.4.1. SPLIT SYSTEMS - WHERE CONDENSATE PIPING IS LOCATED IN UNCONDITIONED SPACE, INSULATE WITH ½" ELASTOMERIC. NO INSULATION REQUIRED WITHIN CONDITIONED SPACES.
- 5.4.2. VRV/VRF - INSULATE WITH ½" ELASTOMERIC.
6. **TESTING AND BALANCING**
- 6.1. ALL SYSTEMS MUST BE BALANCED TO WITHIN 10% OF VALUES INDICATED ON PLAN.
- 6.2. HVAC CONTRACTOR TO PROVIDE WRITTEN BALANCE REPORT INCLUDING FLOW VALUES INDICATED ON PLANS, INITIAL MEASURED FLOW VALUES, AND FINAL MEASURED VALUES.
- 6.3. THIRD PARTY CERTIFIED TEST AND BALANCE NOT REQUIRED UNLESS OTHERWISE NOTED ON PLANS OR WITHIN PROJECT MANUAL.

SPLIT SYSTEM SCHEDULE														
TAG	EQUIPMENT DESCRIPTION	AREA SERVED	SIZE (TONS)	ORIENTATION	TOTAL AIRFLOW (CFM)	OA AIRFLOW MAX / MIN (CFM)	HEATING ELECTRIC (KW) 240V (208V)	COOLING (TA: 80 DB/67 WB, OA: 95 DB)			ELECTRICAL			NOTES
								SENSIBLE (KBTU)	TOTAL (KBTU)	MIN EFF. (SEER)	VOLTS/PH	MCA	OCF	
AHU-1	AIR HANDLER	APARTMENTS	1.5	UPFLOW	600	-	8 (6)	-	-	-	208/1	44	45	1, 2
AHU-2	AIR HANDLER	APARTMENTS	2.0	UPFLOW	800	-	10 (7.2)	-	-	-	208/1	51	60	1, 2
AHU-3	AIR HANDLER	CORRIDORS	2.0	UPFLOW	800	60 / 60	10 (7.2)	-	-	-	208/1	51	60	1, 2
CU-1	CONDENSING UNIT	APARTMENTS	1.5	-	-	-	-	13.2	17.8	13	208/1	12	20	3, 4
CU-2	CONDENSING UNIT	APARTMENTS	2.0	-	-	-	-	17.2	23.0	13	208/1	18	30	3, 4
CU-3	CONDENSING UNIT	CORRIDORS	2.0	-	-	-	-	17.2	23.0	13	208/1	18	30	3, 4
NOTES:														
1. PROVIDE AND INSTALL 7 DAY PROGRAMABLE HONEYWELL THERMOSTAT. COORDINATE EXACT MOUNTING LOCATION WITH OWNER.														
2. INCLUDE CORROSION RESISTANT DRAIN PAN WITH OVERFLOW SWITCH WIRED TO SHUT DOWN UNIT.														
3. WITH FACTORY HAIL GUARD.														
4. LOW AMBIENT PACKAGE FOR OPERATION TO 0° F.														

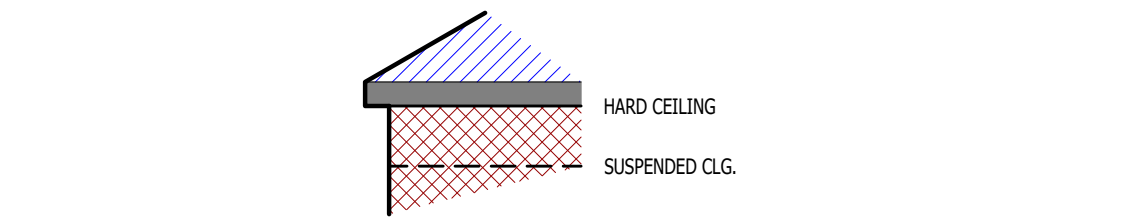

DUCT INSIDE THERMAL ENVELOPE INSULATION REQUIREMENTS

- RECTANGULAR
- SUPPLY = 1" LINER
  - RETURN = 1" LINER
  - EXHAUST = NONE
  - OUTSIDE AIR = 2" WRAP

- ROUND
- SUPPLY = 1½" WRAP
  - RETURN = NONE
  - EXHAUST = NONE
  - OUTSIDE AIR = 2" WRAP

- SPIRAL
- SUPPLY = NONE
  - RETURN = NONE
  - EXHAUST = NONE
  - OUTSIDE AIR = 2" WRAP

DUCT OUTSIDE THERMAL ENVELOPE INSULATION REQUIREMENTS

- RECTANGULAR
- SUPPLY = 1" LINER & 1½" WRAP
  - RETURN = 1" LINER & 1½" WRAP
  - EXHAUST = 1½" WRAP
  - OUTSIDE AIR = NONE

- ROUND
- SUPPLY = 2" WRAP
  - RETURN = 2" WRAP
  - EXHAUST = 1½" WRAP
  - OUTSIDE AIR = NONE

- SPIRAL
- SUPPLY = 2" WRAP
  - RETURN = 2" WRAP
  - EXHAUST = 1½" WRAP
  - OUTSIDE AIR = NONE

TYPICAL BUILDING INTERIOR DUCT INSULATION DIAGRAM

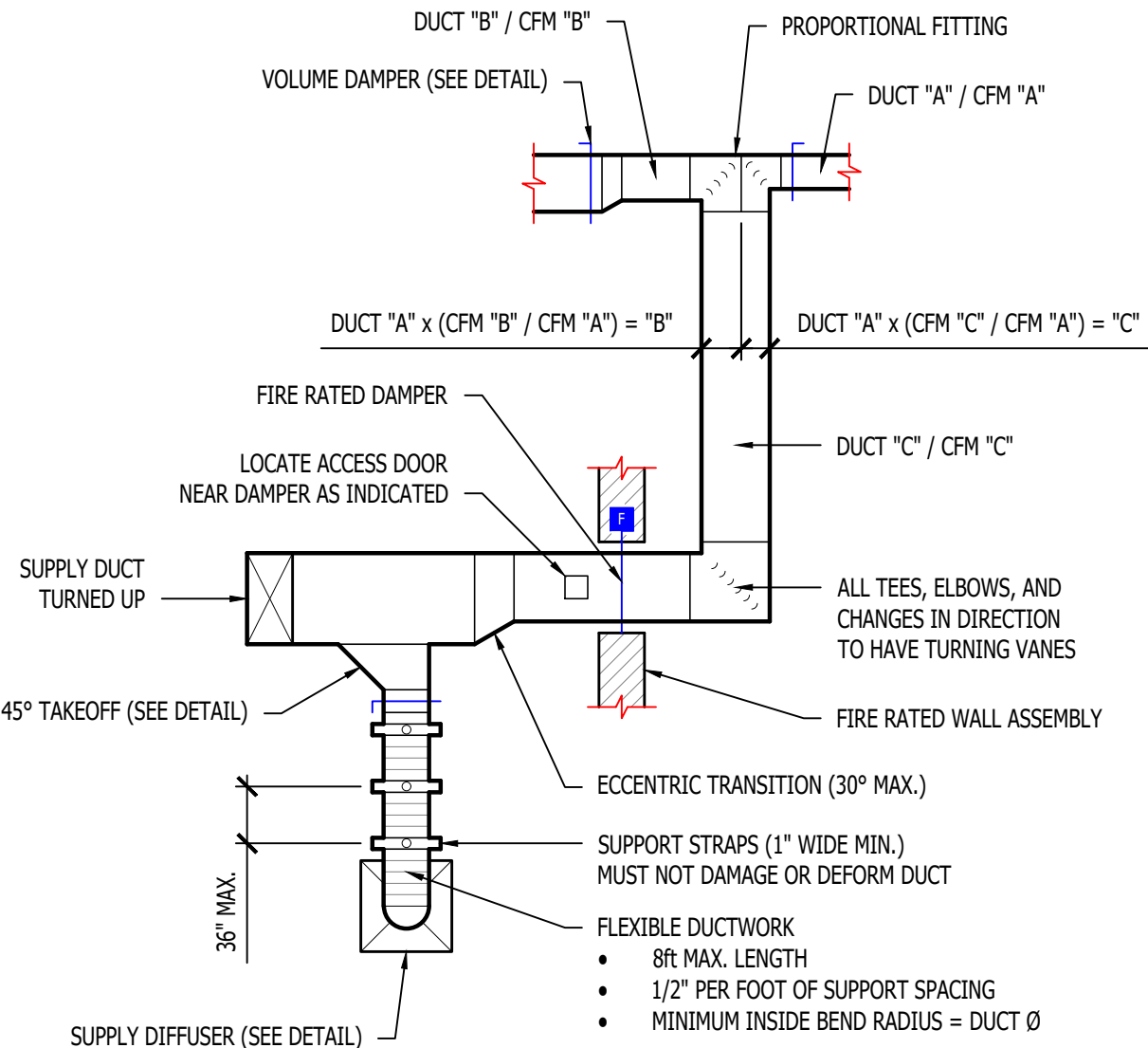

TYPICAL DUCTWORK DETAIL

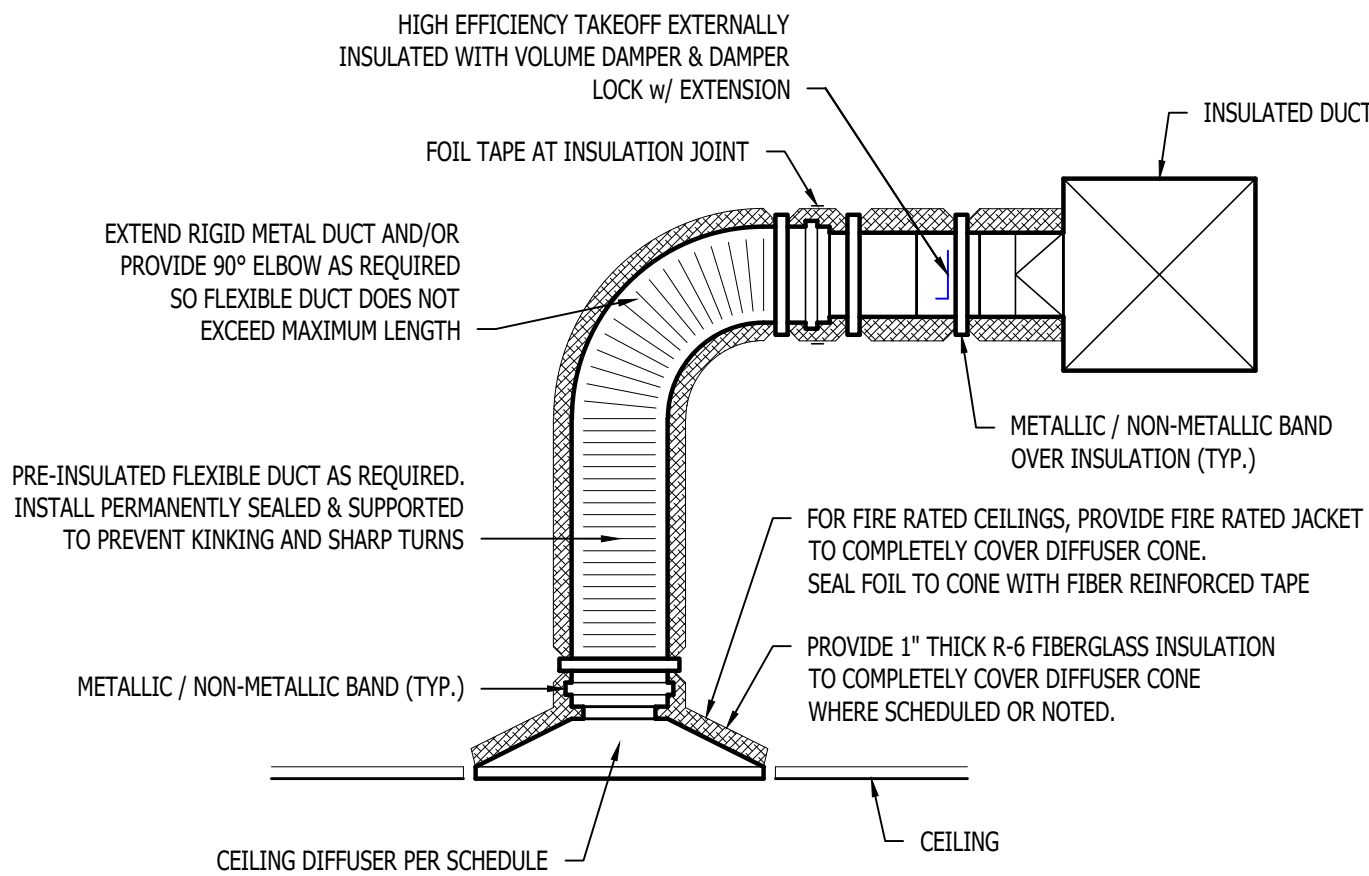

TYPICAL LAY-IN DIFFUSER DETAIL

90° ELBOW (SUPPLY / RETURN)

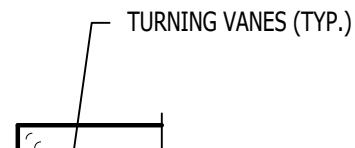

"T" BRANCH (SUPPLY / RETURN)

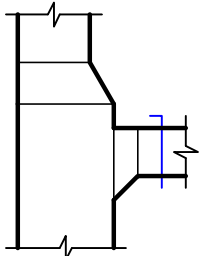

"T" BRANCH (SUPPLY)

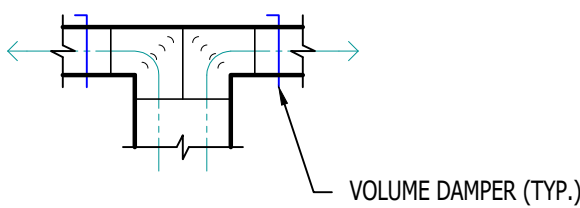

"T" BRANCH (SUPPLY)

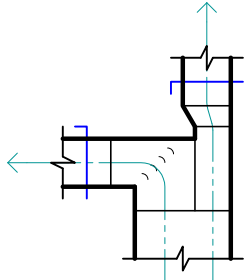

TYPICAL DUCTWORK FITTINGS DETAIL

AIR DEVICE SCHEDULE						
TAG	SERVICE	MANUFACTURER (OR EQUAL)	MODEL (OR EQUAL)	SIZE	COLOR / FINISH	NOTES
L1	OA / EXH	POTTORFF	EFD	AS INDICATED	PRIMED	PAINT TO MATCH EXTERIOR
R1	RETURN	PRICE	530	AS INDICATED	WHITE	
S1	SUPPLY	PRICE	520	12x6	WHITE	WITH CEILING RADIATION DAMPER
S2	SUPPLY	PRICE	SPD	24x24	WHITE	
S3	SUPPLY	PRICE	SPD	12x12	WHITE	WITH DRYWALL MOUNTING KIT
<b>NOTES:</b> 1. VERIFY AIR DEVICE FINISHES WITH OWNER/ARCHITECT PRIOR TO INSTALLATION						

EXHAUST FAN SCHEDULE							
R	MODEL (OR EQUAL)	FLOW		ELECTRICAL			NOTES
		CFM	S.P.	VOLT/ PH	MCA	OCP	
E	AE50	50	1/8"	120	1	20	1, 2

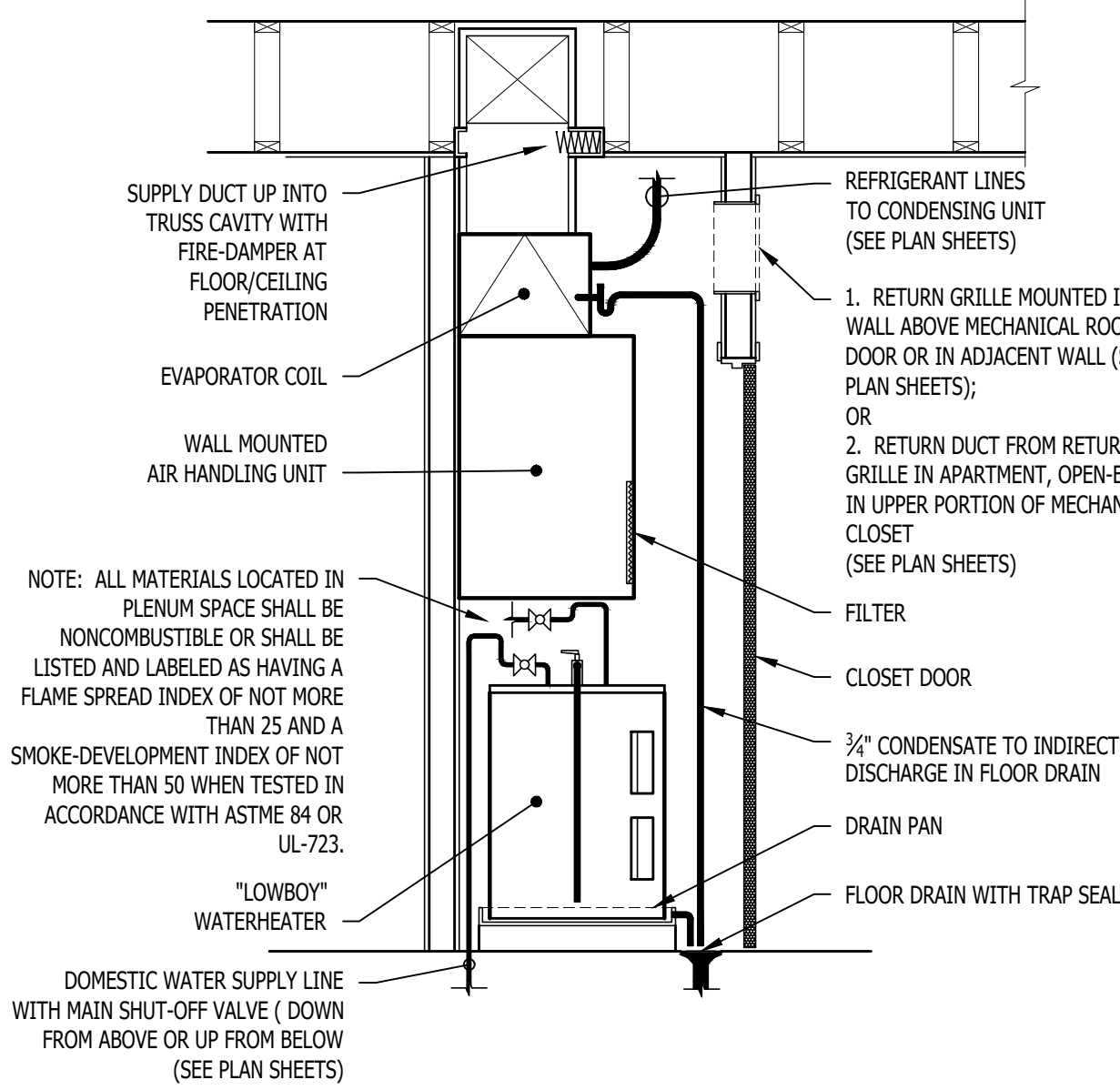

STACKED WATER HEATER / AHU DETAIL

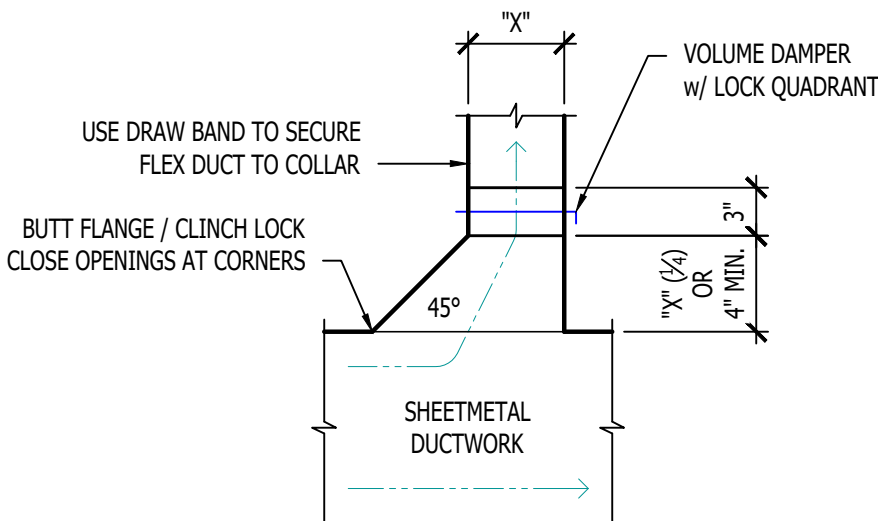

TYPICAL 45° TAKEOFF DETAIL

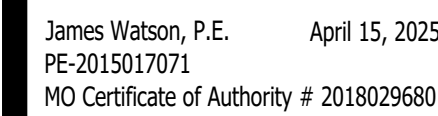
J2 DESIGN: ACW

PERMIT SET	04 - 15 - 2025
------------	----------------

**Northeast Douglas Street  
Lee's Summit, Jackson County, Missouri**

**EP101**

- ① 1-BOX ABOVE CEILING FOR POWER TO ACCESS CONTROLS. COORDINATE LOCATION ACCESS CONTROLS INSTALLER.
- ② DSI<sup>1</sup> - 208V, 3-PH 60A FUSED DISCONNECT FOR ELEVATOR. FUSE AT 60 AMPS. PROVIDE (2) NORMALLY OPEN CONTACTS & (2) NORMALLY CLOSED CONTACTS.
- ③ DSI<sup>2</sup> - 208V, 1-PH 30A FUSED DISCONNECT FOR ELEVATOR CAB LIGHTS. FUSE AT 15 AMPS.
- ④ RECESSED WALL HEATER (EQUAL TO MARLEY 4VFK040FC) WITH BACK BOX FOR RECESSED INSTALL.
- ⑤ POWER FOR GAD HOLD. WIRE THRU FIRE ALARM.
- ⑥ (1) 3" CONDUIT TO I.T. CLOSET ON THIRD FLOOR & (1) 3" CONDUIT TO I.T. CLOSET ON THE FOURTH FLOOR FOR INTERCONNECTIVITY; COORDINATE WITH G.C.
- ⑦ METER CENTER #1 (SEE POWER RISER FOR DETAILS)
- ⑧ METER CENTER #2 (SEE POWER RISER FOR DETAILS)

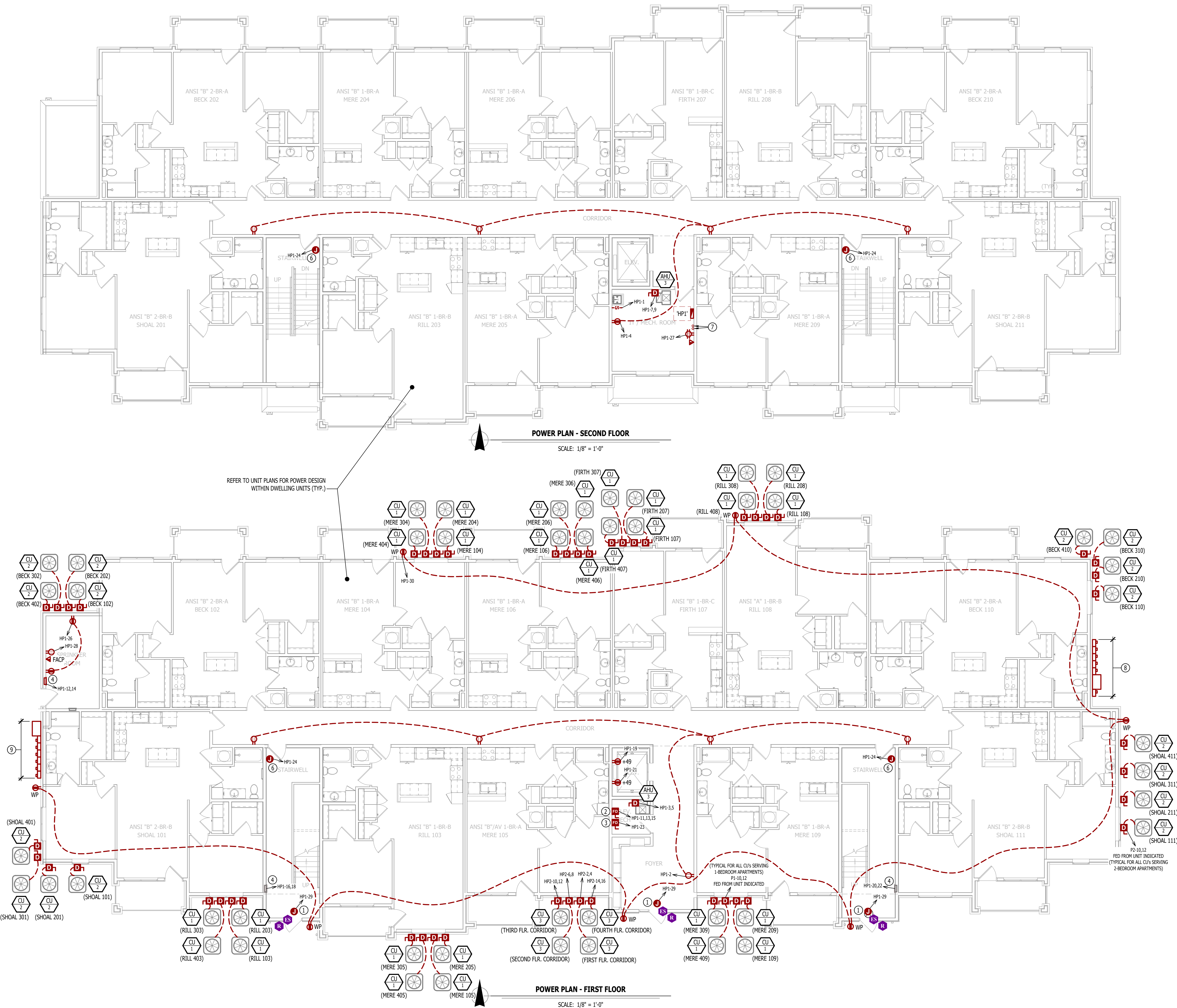

POWER PLAN SYMBOL LEGEND

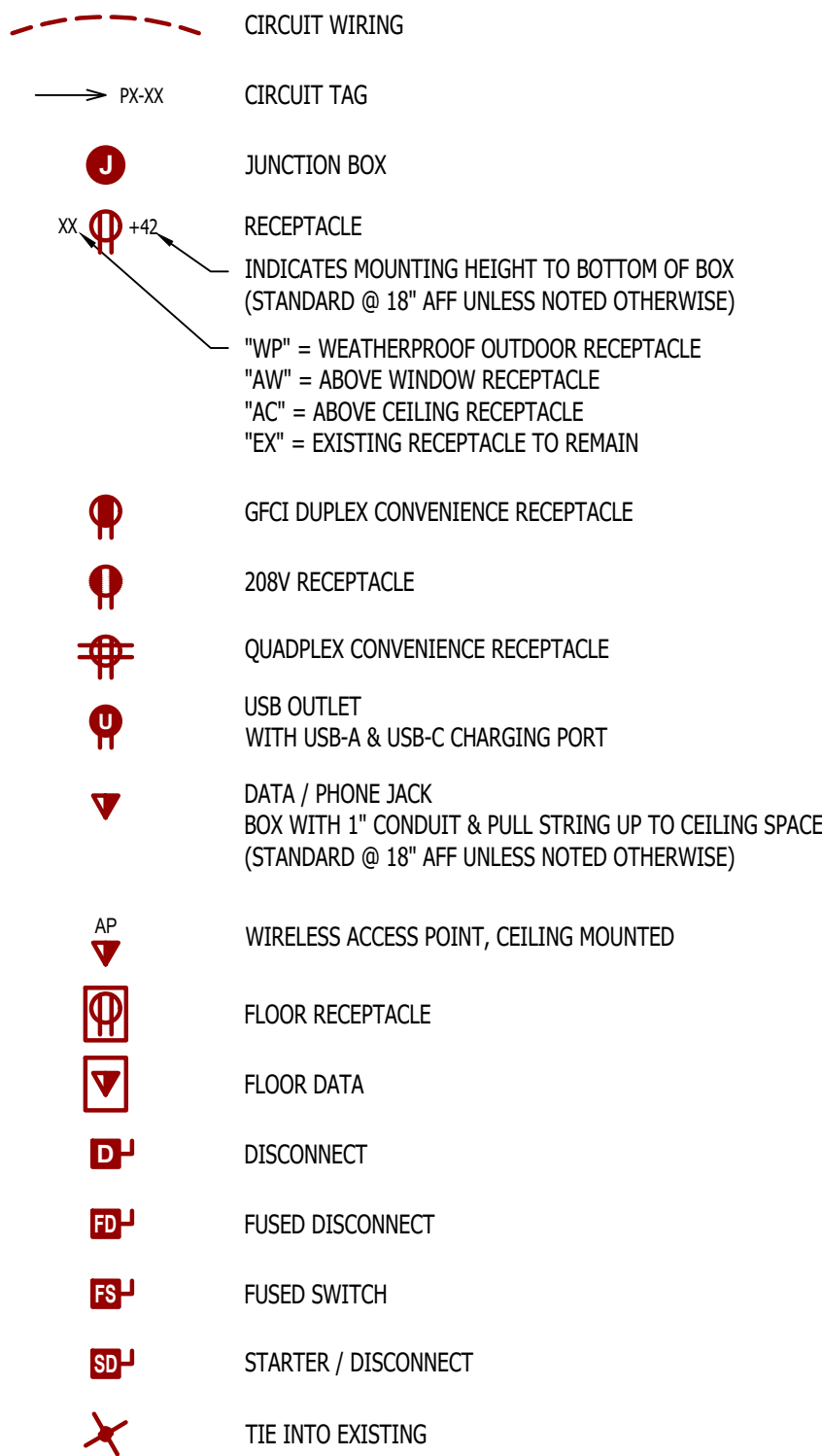

POWER PLAN GENERAL NOTES:

1. REFER TO E500 AND/OR E600 SERIES SHEETS FOR ADDITIONAL ELECTRICAL NOTES, DETAILS, REQUIREMENTS, AND SCHEDULES.
2. ELECTRICAL CONTRACTOR SHALL REVIEW ALL PROJECT DOCUMENTS AND COORDINATE LOCATION OF ALL ELECTRICAL EQUIPMENT, WIRING, HANGERS / SUPPORTS, ETC. WITH HVAC AND PLUMBING TRADES BEFORE INSTALLATION OF ANY MATERIAL. ADDITIONAL COSTS ASSOCIATED WITH LACK OF COORDINATION WILL NOT BE REIMBURSED.

POWER PLAN KEY NOTES:

- ① RECESSED WALL HEATER (EQUAL TO MARLEY #VFK404FC) WITH BACK BOX FOR RECESSED INSTALL.
- ② POWER FOR MAG HOLD. WIRE THRU FIRE ALARM.
- ③ ELEVATOR SERVICE DISCONNECTS. WIRE THRU 'DS1' & 'DS2' IN FIRST FLOOR ELEVATOR EQUIPMENT ROOM (SEE SHEET EP101) COORDINATE EXACT LOCATION & REQUIREMENTS WITH ELEVATOR SUPPLIER.

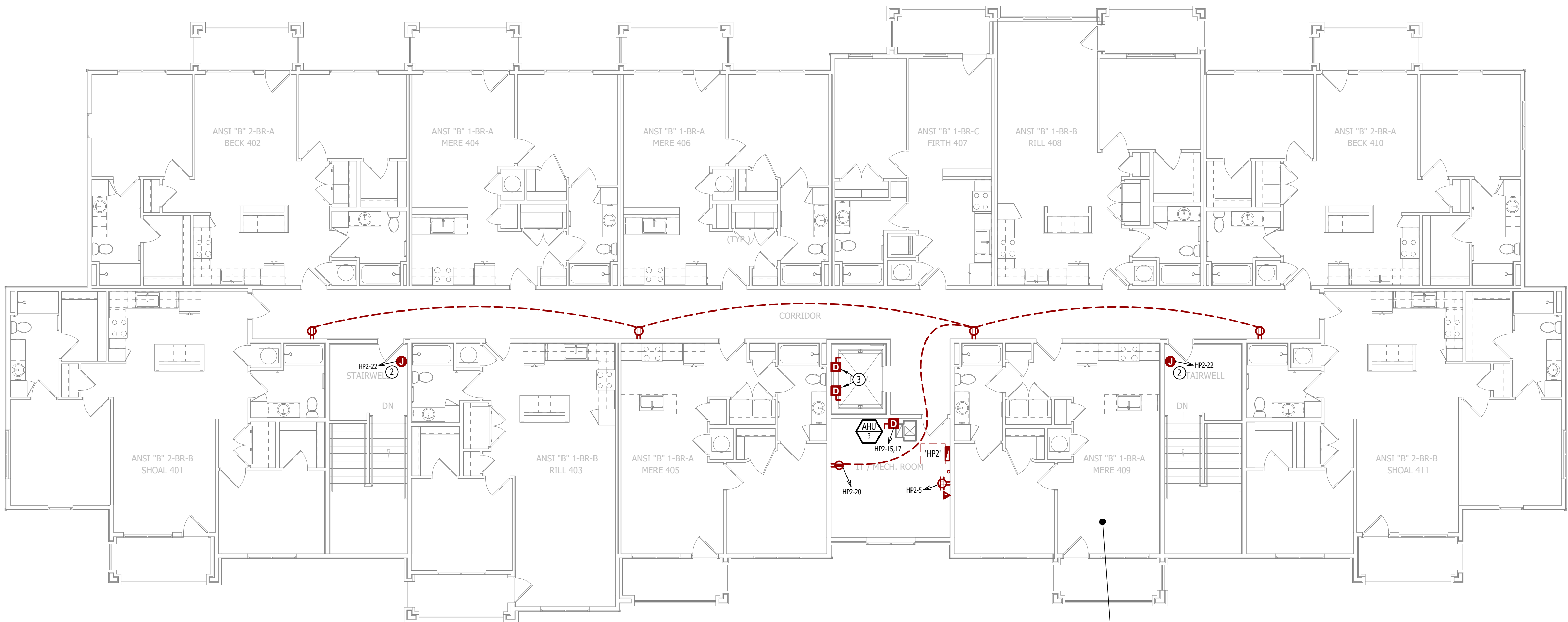

POWER PLAN - FOURTH FLOOR

SCALE: 1/8" = 1'-0"

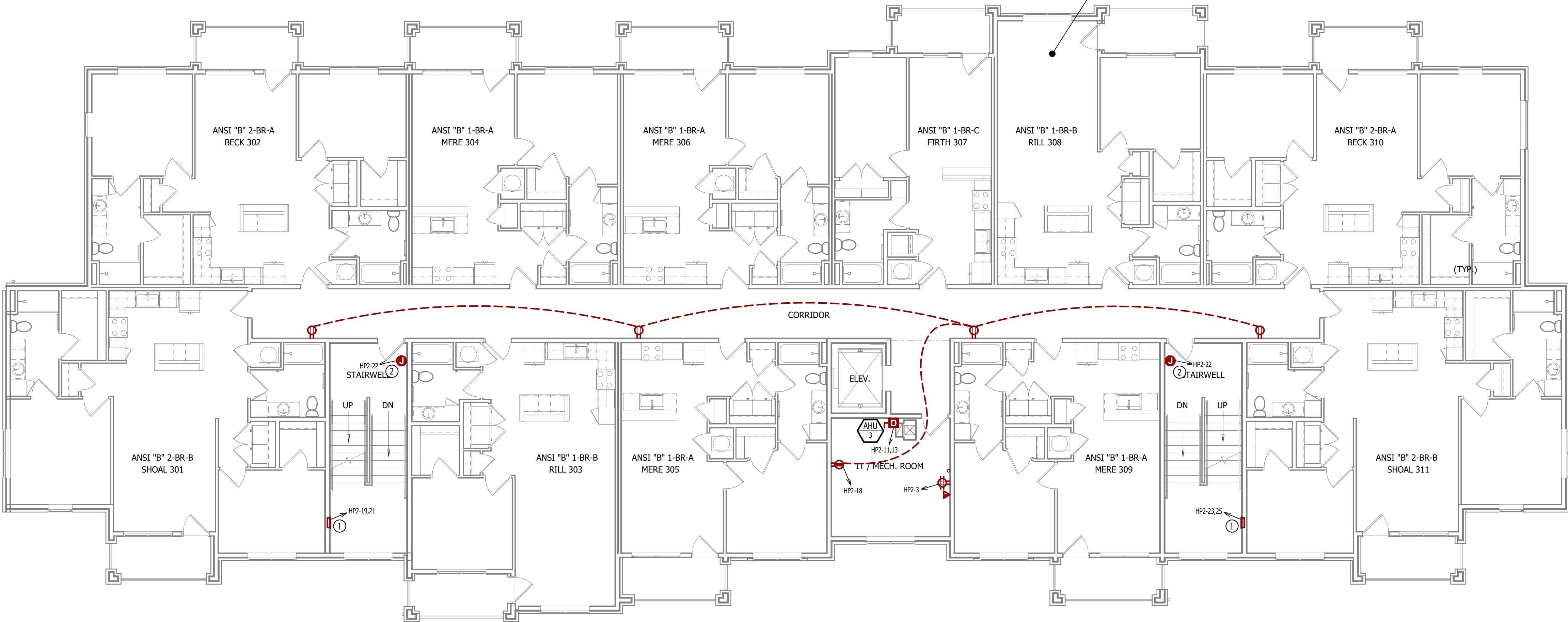

POWER PLAN - THIRD FLOOR

SCALE: 1/8" = 1'-0"

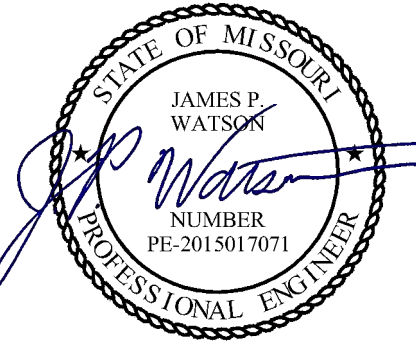

James Watson, P.E. April 15, 2025  
PE-2015017071  
MO Certificate of Authority # 2018029680



**J-SQUARED**  
ENGINEERING

2400 Bluff Creek Drive, Suite 101  
Columbia, Missouri 65201  
573.234.4492  
www.j-squaredeng.com

J2 PROJECT No: J21357

J2 DESIGN: ACW

ISSUE TITLE DATE

PERMIT SET 04 - 15 - 2025

MECHANICAL - ELECTRICAL - PLUMBING DESIGN DRAWINGS FOR:

## The Village at Discovery Park Alura Apartments

Northeast Douglas Street  
Lee's Summit, Jackson County, Missouri

AHJ APPROVAL STAMP

SHEET TITLE

**POWER PLAN -  
THIRD & FOURTH  
FLOORS**

SHEET NUMBER

**EP102**

LIGHTING PLAN SYMBOL LEGEND

X1

EM

NL

←

←

←

"X1" INDICATES FIXTURE TYPE (REFER TO SCHEDULE)

"EM" INDICATES EMERGENCY BATTERY BACKUP

"NL" INDICATES UN-SWITCHED NIGHT LIGHT

EXIT LIGHT

INDICATES REQUIRED REMOTE HEAD

EMERGENCY EGRESS LIGHT

SWITCH (WALL MOUNTED)

SWITCH TYPE:

- 3 = 3-WAY
- 4 = 4-WAY
- OP = PASSIVE INFRARED OCCUPANCY SENSOR
- OU = ULTRASONIC OCCUPANCY SENSOR
- OT = DUAL-TECHNOLOGY OCCUPANCY SENSOR
- VP = PASSIVE INFRARED VACANCY SENSOR
- VU = ULTRASONIC VACANCY SENSOR
- VT = DUAL-TECHNOLOGY VACANCY SENSOR
- M = MOMENTARY SWITCH
- SS = SCENE SWITCH

DIMMER SWITCH (WALL MOUNTED)

SWITCH TYPE:

- SEE "SWITCH (WALL MOUNTED)" FOR TYPE DESIGNATIONS

SWITCH (CEILING MOUNTED)

SWITCH TYPE:

- SEE "SWITCH (WALL MOUNTED)" FOR TYPE DESIGNATIONS

OCCUPANCY SENSOR

- AUTO FULL-ON (OR 50% IF NOTED)
- AUTOMATICALLY TURN OFF LIGHTING AFTER 20 MINUTES WITHOUT OCCUPANT DETECTION
- WITH MANUAL OVERRIDE CONTROL (IF NOTED)

VACANCY SENSOR

- MANUAL FULL-ON
- AUTOMATICALLY TURN OFF LIGHTING AFTER 20 MINUTES WITHOUT OCCUPANT DETECTION
- WITH MANUAL OVERRIDE CONTROL (IF NOTED)

LIGHTING PLAN GENERAL NOTES:

- REFER TO E500 AND/OR E600 SERIES SHEETS FOR ADDITIONAL LIGHTING NOTES, DETAILS, REQUIREMENTS, AND SCHEDULES.
- OCCUPANCY/VACANCY SENSOR QUANTITIES AND GENERAL LOCATIONS SHOWN FOR REFERENCE ONLY. CONTRACTOR TO PROVIDE & INSTALL SENSOR WITH SPACING PER MANUFACTURER'S SPECIFICATIONS AND INCLUDE ADDITIONAL SENSORS IF NECESSARY. CEILING-MOUNTED SENSORS SHALL BE INSTALLED WITHIN MANUFACTURER'S ACCEPTABLE MOUNTING HEIGHT RANGE.
- ELECTRICAL CONTRACTOR SHALL REVIEW ALL PROJECT DOCUMENTS AND COORDINATE LOCATION OF ALL FIXTURES, WIRING, HANGERS / SUPPORTS, ETC. WITH HVAC AND PLUMBING TRADES BEFORE INSTALLATION OF ANY MATERIAL. ADDITIONAL COSTS ASSOCIATED WITH LACK OF COORDINATION WILL NOT BE REIMBURSED.

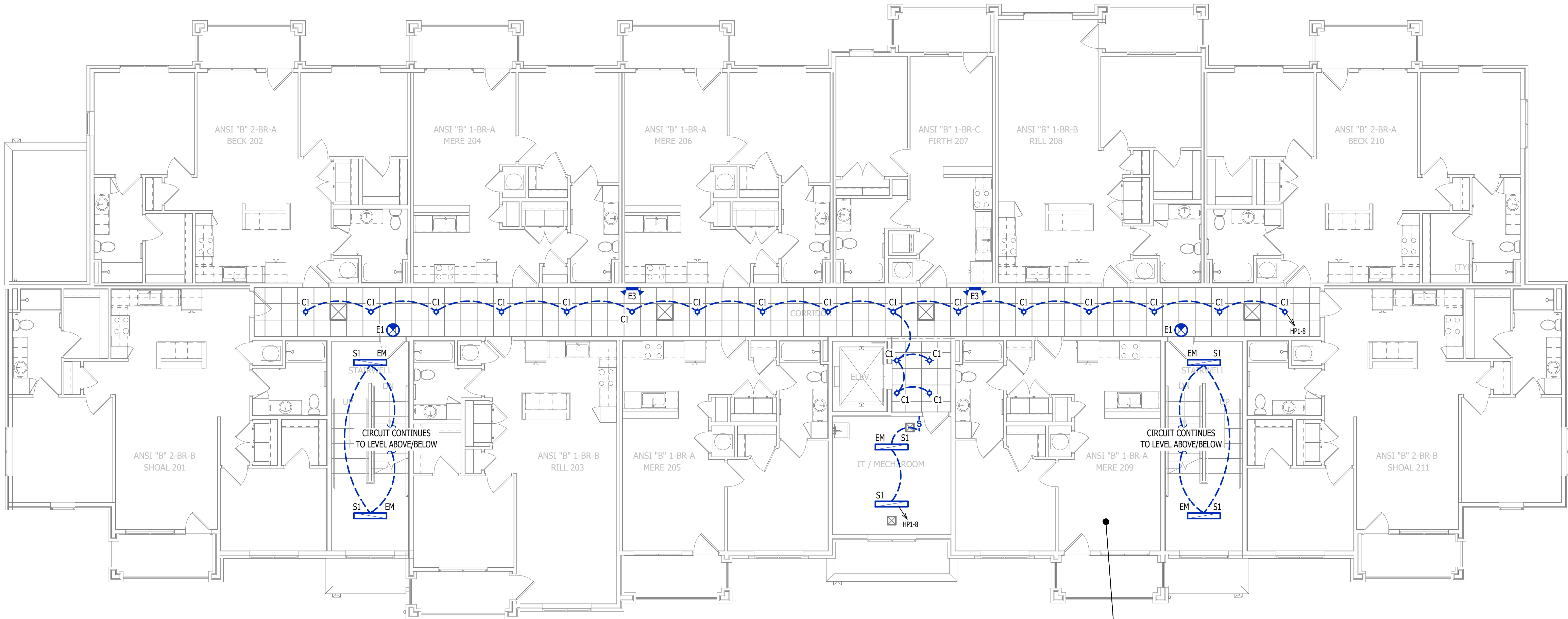

LIGHTING PLAN - SECOND FLOOR

SCALE: 1/8" = 1'-0"

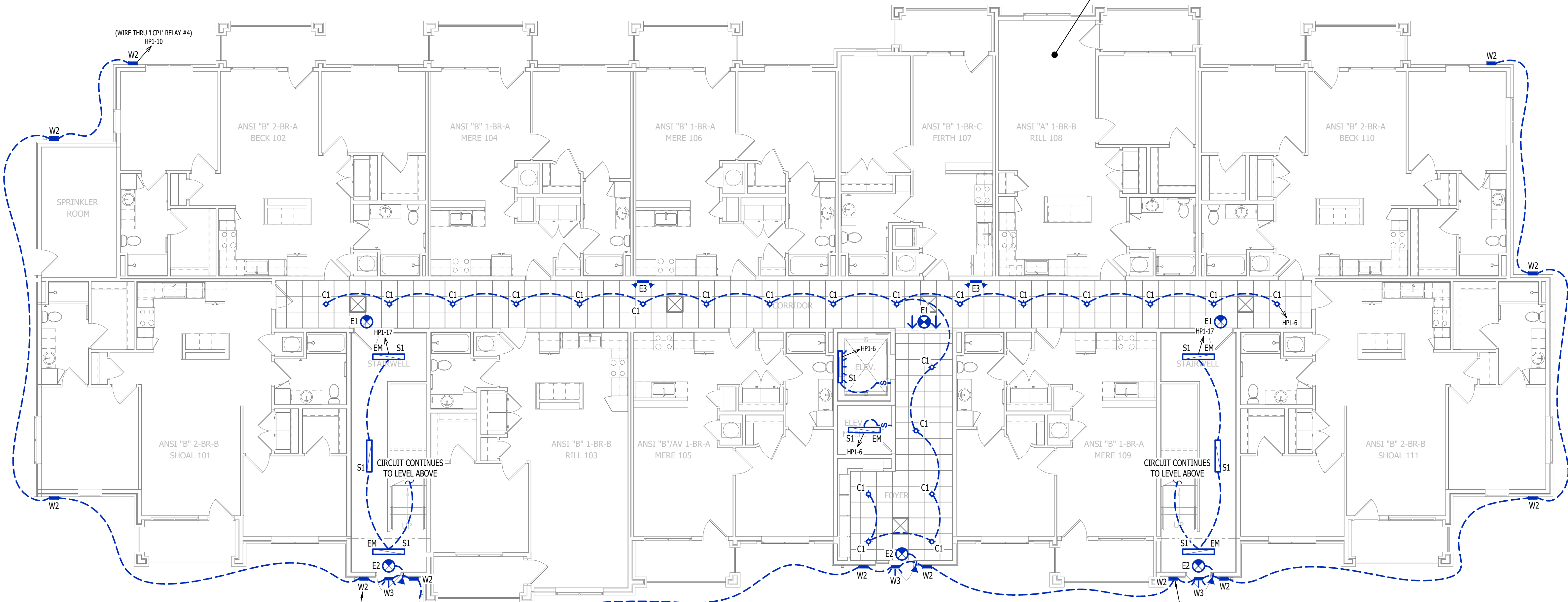

LIGHTING PLAN - FIRST FLOOR

SCALE: 1/8" = 1'-0"

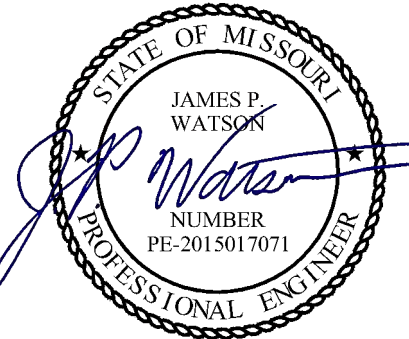

James Watson, P.E. April 15, 2025  
PE-2015017071  
MO Certificate of Authority # 2018029680

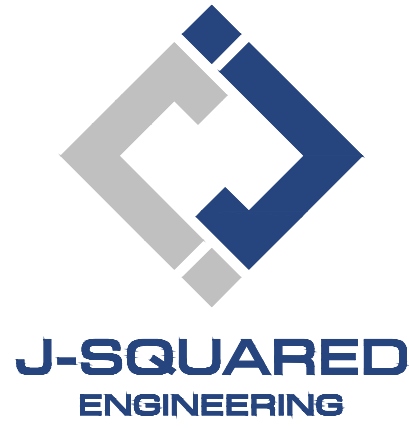

2400 Bluff Creek Drive, Suite 101  
Columbia, Missouri 65201  
573.234.4492  
www.j-squaredeng.com

J2 PROJECT No: J21357

J2 DESIGN: ACW

ISSUE TITLE DATE

PERMIT SET 04 - 15 - 2025

MECHANICAL - ELECTRICAL - PLUMBING DESIGN DRAWINGS FOR:

# The Village at Discovery Park Alura Apartments

Northeast Douglas Street  
Lee's Summit, Jackson County, Missouri

AHJ APPROVAL STAMP

SHEET NUMBER

LIGHTING PLAN -  
FIRST & SECOND  
FLOORS

SHEET NUMBER

EL101

LIGHTING PLAN SYMBOL LEGEND

- X1

EM

NL
- ←

←

←
- "X1" INDICATES FIXTURE TYPE (REFER TO SCHEDULE)

LIGHTING FIXTURE

"EM" INDICATES EMERGENCY BATTERY BACKUP

"NL" INDICATES UN-SWITCHED NIGHT LIGHT
- EXIT LIGHT

INDICATES REQUIRED REMOTE HEAD

EMERGENCY EGRESS LIGHT

SWITCH (WALL MOUNTED)

SWITCH TYPE:
  - 3 = 3-WAY
  - 4 = 4-WAY
  - OP = PASSIVE INFRARED OCCUPANCY SENSOR
  - OU = ULTRASONIC OCCUPANCY SENSOR
  - OT = DUAL-TECHNOLOGY OCCUPANCY SENSOR
  - VP = PASSIVE INFRARED VACANCY SENSOR
  - VU = ULTRASONIC VACANCY SENSOR
  - VT = DUAL-TECHNOLOGY VACANCY SENSOR
  - M = MOMENTARY SWITCH
  - SS = SCENE SWITCH

DIMMER SWITCH (WALL MOUNTED)

SWITCH TYPE:
  - SEE "SWITCH (WALL MOUNTED)" FOR TYPE DESIGNATIONS

SWITCH (CEILING MOUNTED)

SWITCH TYPE:
  - SEE "SWITCH (WALL MOUNTED)" FOR TYPE DESIGNATIONS

OCCUPANCY SENSOR
  - AUTO FULL-ON (OR 50% IF NOTED)
  - AUTOMATICALLY TURN OFF LIGHTING AFTER 20 MINUTES WITHOUT OCCUPANT DETECTION
  - WITH MANUAL OVERRIDE CONTROL (IF NOTED)

VACANCY SENSOR
  - MANUAL FULL-ON
  - AUTOMATICALLY TURN OFF LIGHTING AFTER 20 MINUTES WITHOUT OCCUPANT DETECTION
  - WITH MANUAL OVERRIDE CONTROL (IF NOTED)
- LIGHTING PLAN GENERAL NOTES:
- REFER TO E500 AND/OR E600 SERIES SHEETS FOR ADDITIONAL LIGHTING NOTES, DETAILS, REQUIREMENTS, AND SCHEDULES.
  - OCCUPANCY/VACANCY SENSOR QUANTITIES AND GENERAL LOCATIONS SHOWN FOR REFERENCE ONLY. CONTRACTOR TO PROVIDE & INSTALL SENSOR WITH SPACING PER MANUFACTURER'S SPECIFICATIONS AND INCLUDE ADDITIONAL SENSORS IF NECESSARY. CEILING-MOUNTED SENSORS SHALL BE INSTALLED WITHIN MANUFACTURER'S ACCEPTABLE MOUNTING HEIGHT RANGE.
  - ELECTRICAL CONTRACTOR SHALL REVIEW ALL PROJECT DOCUMENTS AND COORDINATE LOCATION OF ALL FIXTURES, WIRING, HANGERS / SUPPORTS, ETC. WITH HVAC AND PLUMBING TRADES BEFORE INSTALLATION OF ANY MATERIAL. ADDITIONAL COSTS ASSOCIATED WITH LACK OF COORDINATION WILL NOT BE REIMBURSED.
- 
- LIGHTING PLAN - FOURTH FLOOR
- SCALE: 1/8" = 1'-0"
- 
- LIGHTING PLAN - THIRD FLOOR
- SCALE: 1/8" = 1'-0"
- 
- James Watson, P.E. April 15, 2025  
PE-2015017071  
MO Certificate of Authority # 2018029680
- 
- 2400 Bluff Creek Drive, Suite 101  
Columbia, Missouri 65201  
573.234.4492  
www.j-squaredeng.com
- |                |                |
|----------------|----------------|
| J2 PROJECT No: | J21357         |
| J2 DESIGN:     | ACW            |
| ISSUE TITLE    | DATE           |
| PERMIT SET     | 04 - 15 - 2025 |
|                |                |
|                |                |
|                |                |
|                |                |
- MECHANICAL - ELECTRICAL - PLUMBING DESIGN DRAWINGS FOR:

# The Village at Discovery Park Alura Apartments

Northeast Douglas Street  
Lee's Summit, Jackson County, Missouri
- AHJ APPROVAL STAMP
- SHEET TITLE
- LIGHTING PLAN -  
THIRD & FOURTH  
FLOORS
- SHEET NUMBER
- EL102

ELECTRICAL SPECIFICATIONS

- 1. GENERAL**
- 1.1. CONTRACTOR IS RESPONSIBLE TO PROVIDE ALL NECESSARY PIECES AND COMPONENTS TO PROVIDE A COMPLETE AND COMPLIANT ELECTRICAL SYSTEM UNLESS OTHERWISE NOTED ON PLANS.
- 1.2. THE ENTIRE ELECTRICAL SYSTEM SHALL BE CONTINUOUSLY GROUNDED. EVERY BRANCH CONDUIT SHALL INCLUDE A GREEN GROUND CONDUCTOR SIZED PER NEC.
- 1.3. ARC-FAULT CIRCUITS SHALL BE RUN WITH A DEDICATED NEUTRAL AS REQUIRED BY MANUFACTURER.
- 1.4. PROVIDE PERMANENT ARC-FLASH LABEL AFFIXED TO EVERY DISCONNECT AND PANEL.
- 1.5. PROVIDE TYPE WRITTEN PANEL SCHEDULE FOR EACH PANEL.
- 2. WORKMANSHIP**
- 2.1. ALL ELECTRICAL SYSTEM COMPONENTS SHALL BE INSTALLED LEVEL, PLUMB, AND PARALLEL/PERPENDICULAR TO BUILDING ORIENTATION WHERE POSSIBLE.
- 2.2. ALL ELECTRICAL DEVICES AND LIGHT FIXTURES SHALL BE INSTALLED IN A SAFE, FIRST-CLASS MANNER WITH ATTENTION GIVEN TO OVERALL AESTHETICS.
- CARE SHOULD BE TAKEN TO ALLOW FOR FUTURE REPLACEMENT AND ACCESS FOR SERVICE.
- 3. MATERIALS**
- 3.1. CONDUIT & CONDUCTORS
- 3.1.1. ALL CONDUCTORS SIZES INDICATED ARE COPPER UNLESS NOTED OTHERWISE ON PLANS.
- 3.1.2. ABOVE GRADE CONDUCTORS SHALL BE TYPE THHN.
- 3.1.3. BELOW GRADE CONDUCTORS SHALL BE TYPE XHHW-2.
- 3.1.4. MINIMUM CONDUCTOR SIZE SHALL BE #12 AWG UNLESS NOTED OTHERWISE. 120-VOLT, 20-AMP CIRCUITS WITH CONDUCTOR LENGTHS GREATER THAN 100' SHALL BE #10 AWG MINIMUM.
- 3.1.5. ELECTRICAL CONTRACTOR IS RESPONSIBLE FOR MEASURING ACTUAL CONDUCTOR LENGTH AND INCREASING CONDUCTOR SIZE TO COMPENSATE FOR VOLTAGE DROP AS REQUIRED BY NEC.
- 3.1.6. RIGID GALVANIZED OR SCHEDULE 40 PVC CONDUIT SHALL BE USED FOR SERVICE WIRING, BELOW GRADE INSTALLATIONS, OR WHERE EXPOSED TO WEATHER.
- 3.1.7. IN APPLICATIONS OTHER THAN THOSE LISTED IN 3.1.4, EMT OR MC CABLE IS ACCEPTABLE.
- 3.1.8. WHERE CONDUCTORS ARE PROTECTED FROM DAMAGE, ENCLOSED IN BUILDING MATERIALS, AND CONSTRUCTION IS OF A PERMITTED TYPE, NM CABLE MAY BE USED.
- 3.1.9. FOR CAST-IN-PLACE CONCRETE, TILT-UP WALL CONSTRUCTION, OR PRE-MANUFACTURED WALL SYSTEMS, COORDINATE EXACT LOCATIONS OF ALL DEVICES WITHIN WALLS WITH WALL SUPPLIER.
- 3.1.10. CONDUIT EMBEDDED IN WALLS SHALL BE SCHEDULE 80 PVC OR LFMC, OR OTHER SYSTEM APPROVED BY WALL MANUFACTURER.
- 3.1.11. EXPOSED CONDUIT SHALL BE PAINTED TO MATCH ADJACENT SURFACES, VERIFY COLOR WITH ARCHITECT/OWNER.
- 3.2. DEVICES
- 3.2.1. CONTRACTOR TO PROVIDE J-BOXES, COVER PLATES, AND ANY ACCESSORIES REQUIRED TO PROVIDE A COMPLETE SYSTEM. SEE ARCHITECTURAL PLANS FOR DEVICE COLORS.
- 3.2.2. DUPLEX RECEPTACLES SHALL BE TAMPER RESISTANT, 20-AMP, EQUAL TO LEVITON #TBR-20.
- 3.2.3. SINGLE POLE TOGGLE WALL SWITCHES SHALL BE EQUAL TO LEVITON CS120-2.
- 3.2.4. THREE-WAY TOGGLE WALL SWITCHES SHALL BE EQUAL TO LEVITON CS320-2.
- 3.2.5. DIMMER SWITCHES SHALL BE TESTED WITH FIXTURES AND LAMPS FOR COMPATIBILITY. SEE LIGHTING PLANS FOR DETAILS.
- 3.2.6. WHERE GFCI PROTECTION IS SHOWN ON PLANS AND UNLESS OTHERWISE NOTED, PROVIDE A LISTED GFCI-PROTECTED RECEPTACLE WHERE THE RECEPTACLE IS ACCESSIBLE ON PLANS. IF THE RECEPTACLE LOCATION IS NOT ACCESSIBLE AS DEFINED BY NEC, PROVIDE GFCI PROTECTION AT CIRCUIT BREAKER.
- 3.2.7. DO NOT INSTALL OCCUPANCY/VACANCY SENSORS WITHIN 48" OF HVAC DIFFUSERS/GRILLES OR SIMILAR OBSTRUCTION THAT MAY AFFECT SENSOR FUNCTIONALITY. ALL SENSORS SHALL BE INSTALLED PER MANUFACTURER'S SPECIFICATIONS.
- 3.2.8. ALL APPLICABLE SWITCHES, RECEPTACLES, CONTROLS, ETC. SHALL BE MOUNTED AT ADA-ACCESSIBLE HEIGHTS.
- 3.2.9. WIRING DEVICES SHOWN ON PLANS NEXT TO ONE ANOTHER SHALL UTILIZE A SINGLE COVER PLATE UNLESS NOTED OTHERWISE.
- 3.3. WIRING DEVICES SHOWN BACK-TO-BACK ON EACH SIDE OF A WALL SHALL BE OFFSET TO REDUCE SOUND TRANSMISSION.
- 3.4. EACH RECEPTACLE COVER SHALL BE NEATLY AND LEGIBLY LABELED WITH CORRESPONDING PANEL AND CIRCUIT NUMBER FOR CIRCUIT IDENTIFICATION.
- 4. EMERGENCY LIGHTING**
- 4.1. BRANCH CIRCUIT FEEDING EMERGENCY FIXTURE(S) SHALL BE SAME BRANCH CIRCUIT AS THAT SERVING NORMAL LIGHTING IN SAME AREA AND CONNECTED AHEAD OF ANY LOCAL SWITCHES.
- 4.2. EMERGENCY LIGHTING SYSTEM SHALL PROVIDE 1FC AVERAGE AND 0.1FC MINIMUM ALONG EGRESS PATHS. ADJUST ANY EMERGENCY FIXTURES AS NECESSARY TO PROVIDE PROPER ILLUMINATION WITHOUT OBSTRUCTION FROM FURNITURE OR OBSTACLES.

NOTES:

1. ALL ELECTRICAL CONDUCTORS WITHIN ELEVATOR PIT MUST COMPLY WITH NEC 620.21.
2. SUMP PUMP RECEPTACLE, SHAFT / PIT RECEPTACLES, & SHAFT LIGHTING TO ALL BE ON EMERGENCY POWER IF ELEVATOR IS ON EMERGENCY POWER.
3. ADDITIONAL SMOKE DETECTOR REQUIRED IN ELEVATOR MACHINE ROOM (IF APPLICABLE).
4. IN CASES WHERE ELEVATOR IS NOT SHUNT-TRIP PROTECTED, A LABELED SPRINKLER SHUT-OFF MUST BE LOCATED OUTSIDE THE ELEVATOR HOISTWAY AND/OR EQUIPMENT ROOM.
5. PERMANENTLY LABEL ALL CIRCUITS AND FEEDERS.
6. SUMP PUMP DISCHARGE LINE SHALL BE HARD PIPED (NO PVC).

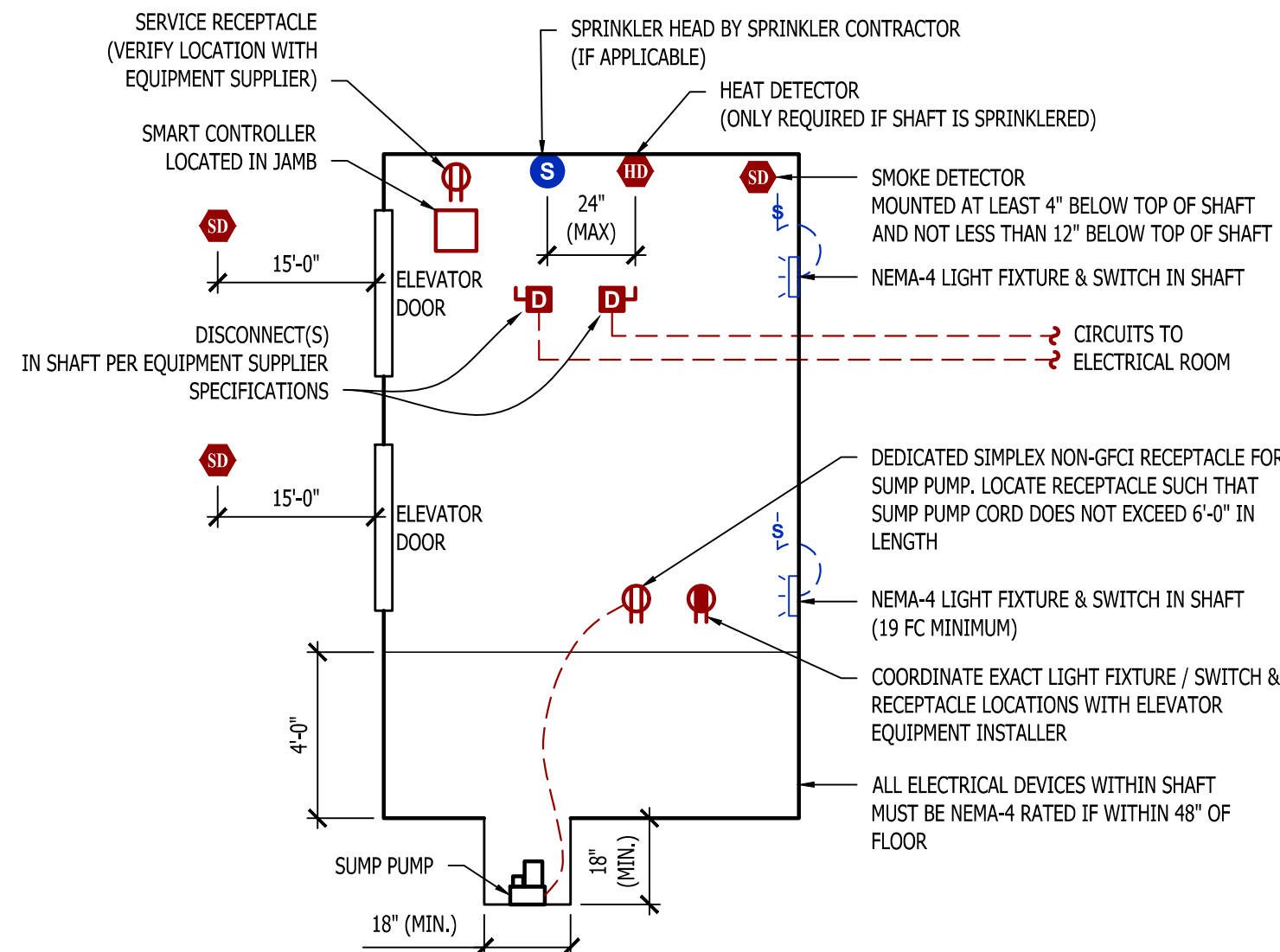

MACHINE - ROOM - LESS ELEVATOR DETAIL

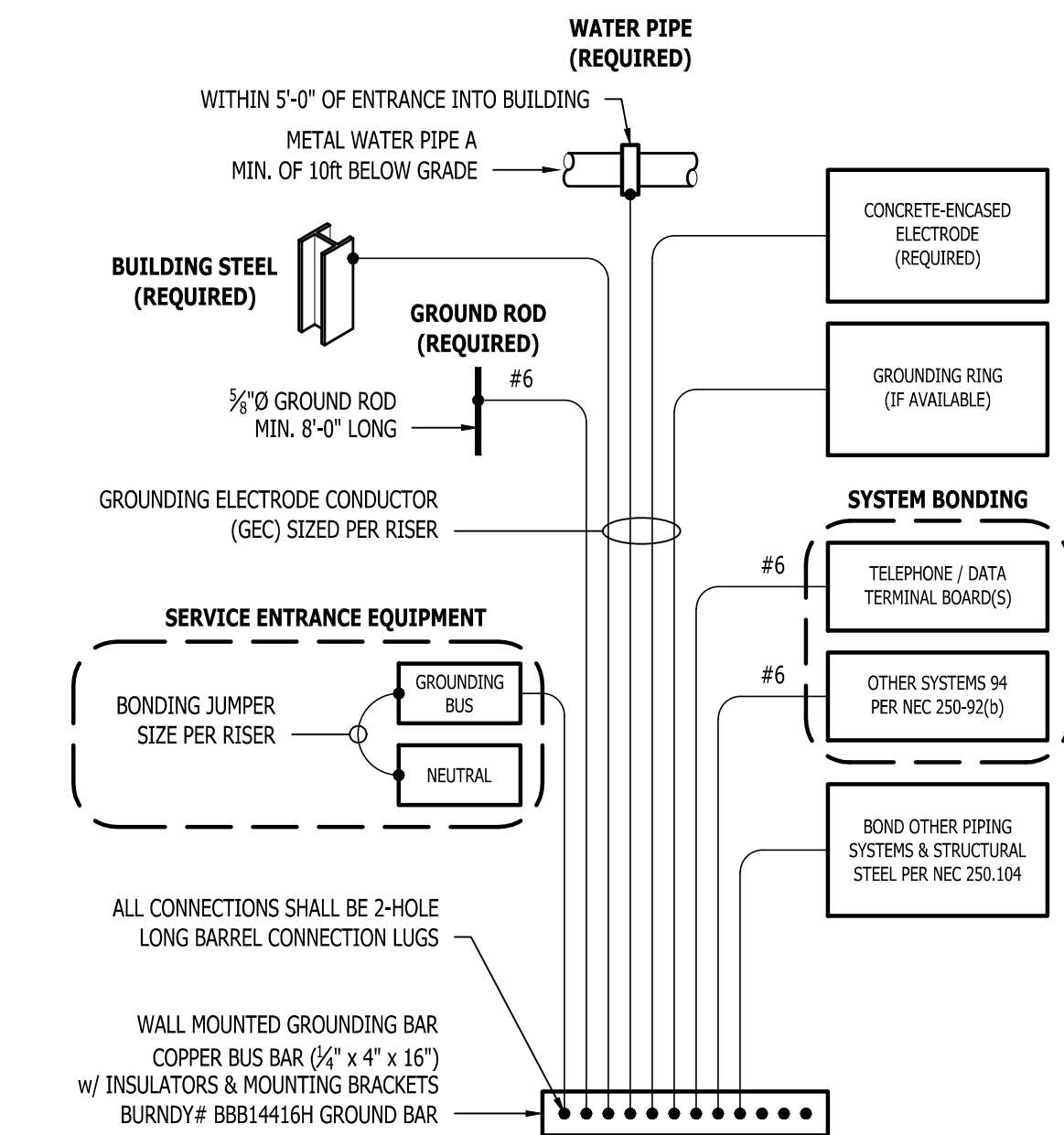

TYPICAL GROUNDING & BONDING DETAIL

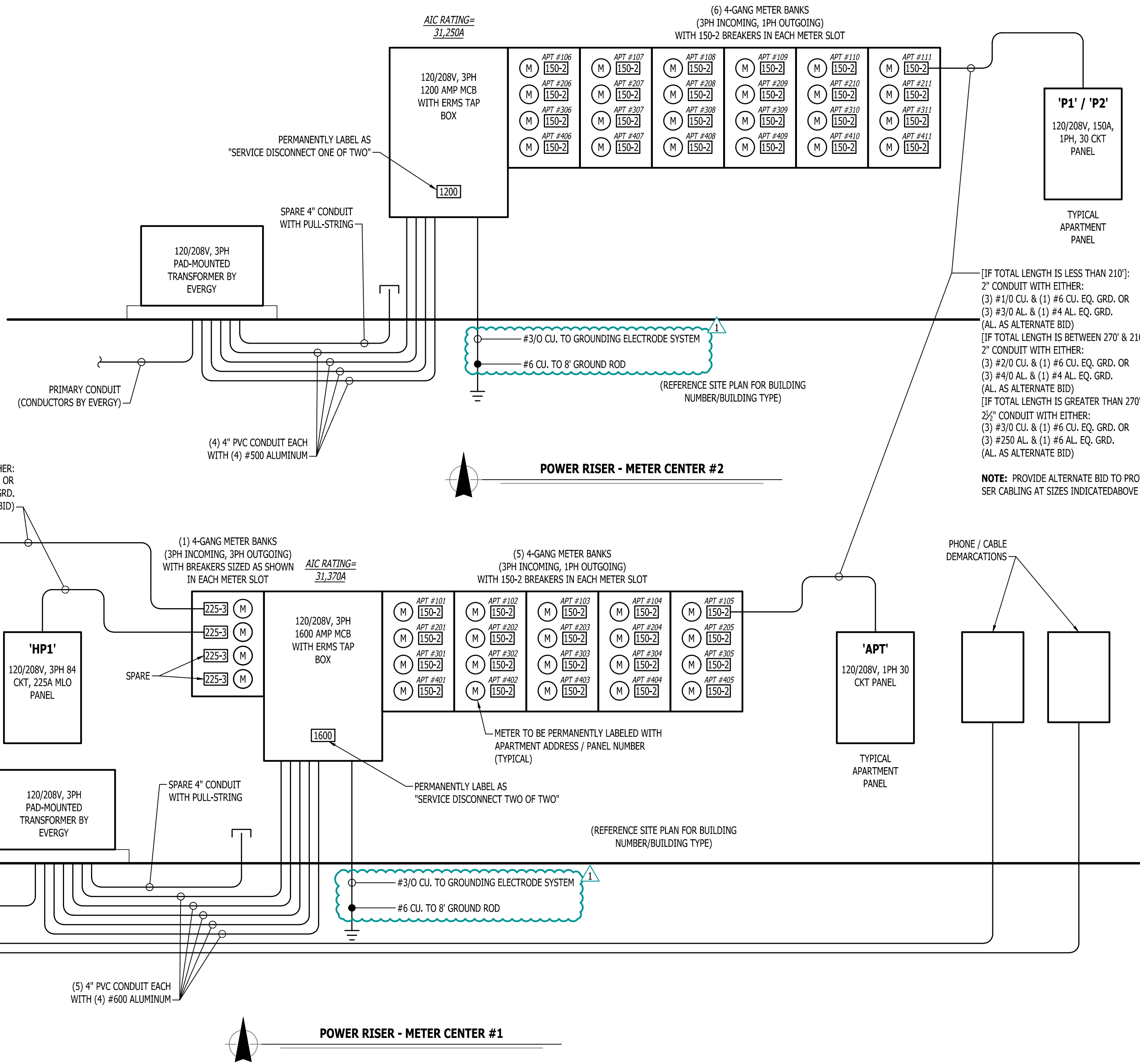

POWER RISER - METER CENTER #1

POWER RISER - METER CENTER #2



TYPICAL ADA MOUNTING HEIGHTS DETAIL

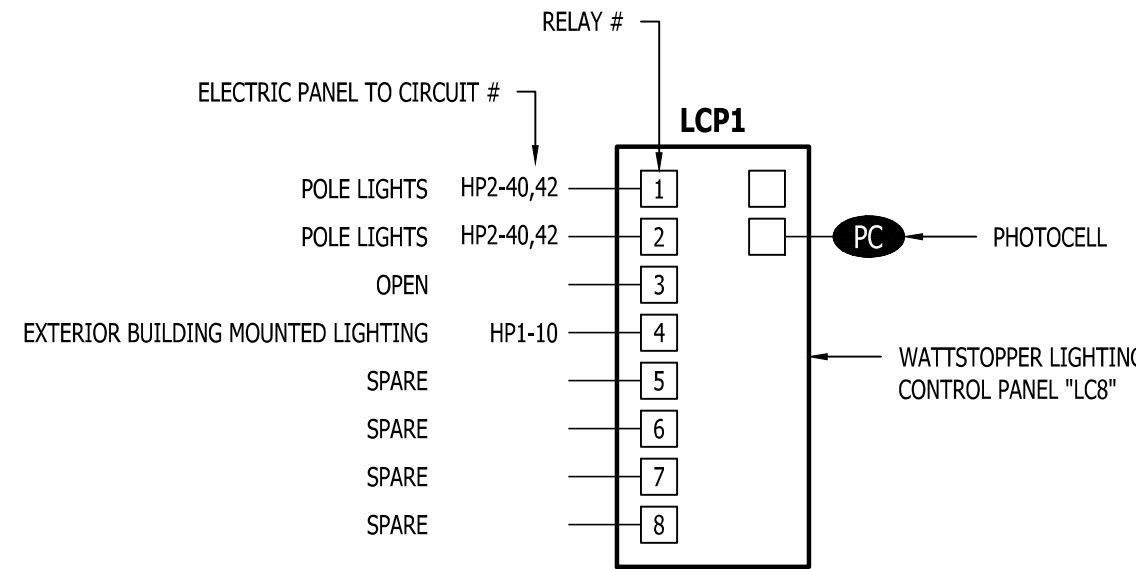
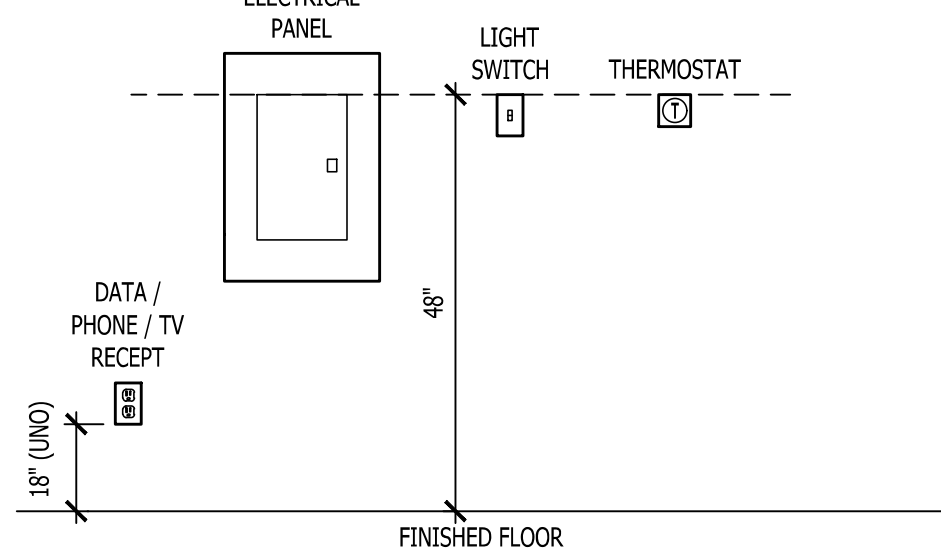

LIGHTING CONTROL PANEL SCHEDULE

RELAY #	OVERRIDE SWITCH	OPERATIONAL SCHEDULE
1	NO	ON DURING NIGHT HOURS (PHOTOCELL INPUT)
2	NO	ON DURING NIGHT HOURS (PHOTOCELL INPUT)
3	-	-
4	NO	ON DURING NIGHT HOURS (PHOTOCELL INPUT)
5	-	-
6	-	-
7	-	-
8	-	-

LIGHTING CONTROL PANEL

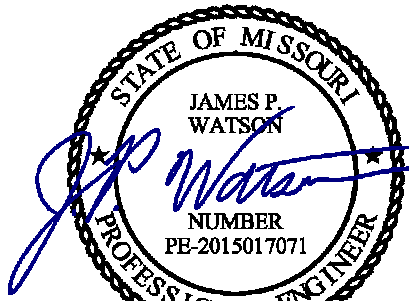

James Watson, P.E. April 16, 2025  
PE-2015017071  
MO Certificate of Authority # 2018029680

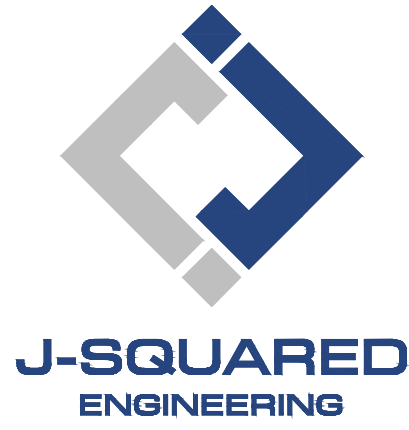

J2 PROJECT No:	J21357
J2 DESIGN:	ACW
ISSUE TITLE	DATE
PERMIT SET	04 - 15 - 2025
ADDENDUM 1	05 - 16 - 2025

MECHANICAL - ELECTRICAL - PLUMBING DESIGN DRAWINGS FOR:

The Village at Discovery Park Alura Apartments

Northeast Douglas Street  
Lee's Summit, Jackson County, Missouri

AHJ APPROVAL STAMP

SHEET TITLE

ELECTRICAL DETAILS

SHEET NUMBER

E501

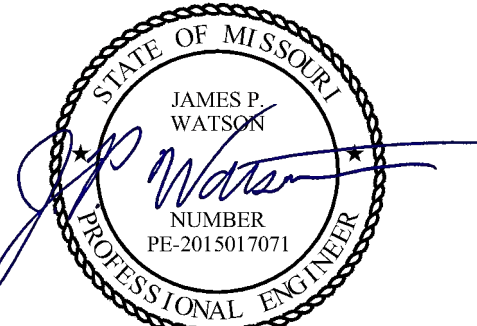

James Watson, P.E. April 15, 2025  
PE-2015017071  
MO Certificate of Authority # 2018029680

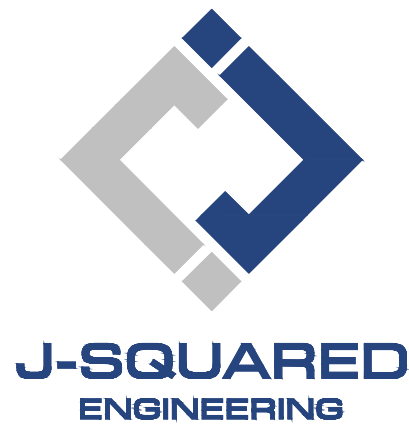

2400 Bluff Creek Drive, Suite 101  
Columbia, Missouri 65201  
573.234.4492  
www.j-squaredeng.com

J2 PROJECT No: J21357

J2 DESIGN: ACW

ISSUE TITLE DATE

PERMIT SET 04 - 15 - 2025

The Village at Discovery Park Alura Apartments

MECHANICAL - ELECTRICAL - PLUMBING DESIGN DRAWINGS FOR:

Northeast Douglas Street  
Lee's Summit, Jackson County, Missouri

AHJ APPROVAL STAMP

SHEET TITLE

ELECTRICAL  
SCHEDULES

SHEET NUMBER

E601

LIGHT FIXTURE SCHEDULE										
TAG	MANUFACTURER (OR EQUAL)	MODEL NUMBER (OR EQUAL)	DESCRIPTION	MOUNTING	LUMEN OUTPUT	CCT (°K)	CRI	VOLTS	WATTS	NOTES
C1	HALO	HLCE6129FS1E	6" LED SURFACE CAN	SURFACE / CEILING	1,200	3000	90	120	15	
E1	SURE LITES	APC7RG	INTERIOR EXIT LIGHT WITH HEADS	WALL / CEILING	-	-	-	120	1	WITH RED LETTERS
E2	SURE LITES	APCH7RG WITH APWR2	INTERIOR EXIT LIGHT WITH EXTERIOR REMOTE HEAD	CEILING	-	-	-	120	1	WITH RED LETTERS
E3	SURE LITES	SEL50	EMERGENCY EGRESS LIGHT	INTERIOR WALL	-	-	-	120	1	
F1	ROYAL PACIFIC	1057-BN-WT-L	CEILING FAN W/ LED LIGHT KIT	SURFACE/ CEILING	1,050	3000	80	120	14	WITH LIGHT KIT
P1	ROYAL PACIFIC	4430-BN	LED PENDANT	SURFACE / CEILING	600	3000	80	120	8	
S1	METALLUX	45NX-SL3-LW-UNV-CC83-CD-1-FKO-U	4' LED STRIP	SURFACE / CEILING	4,511	4000	70	120	38	WITH 'EL14W' EMERGENCY BATTERY BACKUP WHERE INDICATED
V1	ROYAL PACIFIC	4904-BN-4	LED VANITY	SURFACE / WALL	2,110	3000	80	120	30	
W1	HALO	FE12540FDB	LED PATIO SCONCE	EXTERIOR WALL	1,272	4000	83	120	11	
W2	TECH LIGHTING	7000VVEK9404ZUNV	UP / DOWN WALL SCONCE	EXTERIOR WALL	554	4000	90	120	19	
W3	LUMARK	XTOR4B-W	LED WALLPACK	EXTERIOR WALL	3,995	4000	70	120	38	
W4	LUMARK	AXCS1A-MSP/DIM-L12	LED WALLPACK	EXTERIOR WALL	1,806	4000	70	120	14	
NOTES: 1. LIGHT FIXTURES PROVIDED BY OWNER THRU NATIONAL ACCOUNT AND INSTALLED BY ELECTRICAL CONTRACTOR. 2. ALL FIXTURE QUANTITIES TO BE VERIFIED BY ELECTRICAL CONTRACTOR PRIOR TO ORDERING. 3. CONTACT JUSTIN HATFIELD (573) 289-0880 (JHATFIELD@LAJWEB.NET) OR PAUL WARNER (314) 531-3500 (PWARNER@LAJWEB.NET) AT LIGHTING ASSOCIATES FOR NATIONAL ACCOUNT DETAILS. 4. CONTACT TRAVIS VOGT (417) 621-5210 (TVOGT@CED1135.COM) AT CED-PHILLIPS & COMPANY FOR NATIONAL ACCOUNT DETAILS.										

PANEL 'HP1' SCHEDULE									
PANEL SPECIFICATIONS							TOTAL CONNECTED LOAD		
VOLTAGE: 120/208V 3-PH			NEMA RATING: 1				PHASE "A" LOAD: 161 AMPS		
AMPACITY: 225A MLO			PANEL MOUNTING: SURFACE				PHASE "B" LOAD: 197 AMPS		
AIC-RATING: 22kA							PHASE "C" LOAD: 155 AMPS		
CIRCUIT NUMBER	DESCRIPTION	BREAKER SIZE	AMPS	PHASE	AMPS	BREAKER SIZE	DESCRIPTION	CIRCUIT NUMBER	
1	WATER HEATER (WH2)	20-1	12.5	A	9	20-1	1st FLR CORRIDOR RECEPTS.	2	
3	1st FLR CORRIDOR AIR HANDLING UNIT (AHU-3)	60-2	51	B	7.5	20-1	2nd FLR CORRIDOR RECEPTS.	4	
5	-	-	51	C	4	20-1	1st FLR CORRIDOR LIGHTING	6	
7	2nd FLR CORRIDOR AIR HANDLING UNIT (AHU-3)	60-2	51	A	3	20-1	2nd FLR CORRIDOR LIGHTING	8	
9	-	-	51	B	2	20-1	EXTERIOR BUILDING LIGHTING	10	
11	ELEVATOR (DS1)	60-3	42	C	19	25-2	SPRINKLER ROOM WALL HEATER	12	
13	-	-	42	A	19	-	-	14	
15	-	-	42	B	19	25-2	STAIRWELL WALL HEATER	16	
17	STAIRWELL LIGHTING	20-1	5	C	19	-	-	18	
19	ELEVATOR PIT RECEPT.	20-1	1.5	A	19	25-2	STAIRWELL WALL HEATER	20	
21	ELEVATOR PIT SUMP PUMP	20-1	1	B	19	-	-	22	
23	ELEVATOR CAB LIGHTS	20-2	1	C	1	20-1	MAG HOLDS	24	
25	-	-	1	A	3	20-1	SPRINKLER ROOM RECEPTS.	26	
27	2nd FLR IT/MECH ROOM RECEPT.	20-1	3	B	1.5	20-1	FACP RECEPT.	28	
29	ACCESS CONTROLS	20-1	1	C	12	20-1	EXTERIOR RECEPTS.	30	
31	SPARE	20-1		A			OPEN	32	
33	SPARE	20-1		B			OPEN	34	
35	SPARE	20-1		C			OPEN	36	
37	SPARE	20-1		A			OPEN	38	
39	SPARE	20-1		B			OPEN	40	
41	SPARE	20-1		C			OPEN	42	
NOTES: A: PANEL SHALL BE EQUAL TO SQUARE D MODEL "QO" B: ELECTRICIAN SHALL VERIFY EXACT EQUIPMENT OVERCURRENT PROTECTION REQUIREMENTS PRIOR TO PURCHASE & INSTALLATION OF EQUIPMENT. C: AFTER COMPLETION OF WORK, ELECTRICIAN SHALL PROVIDE A TYPE WRITTEN PANEL DIRECTORY IN NEW PANEL.									

PANEL 'HP2' SCHEDULE									
PANEL SPECIFICATIONS							TOTAL CONNECTED LOAD		
VOLTAGE: 120/208V 3-PH			NEMA RATING: 1				PHASE "A" LOAD: 150.5 AMPS		
AMPACITY: 225A MLO			PANEL MOUNTING: SURFACE				PHASE "B" LOAD: 131 AMPS		
AIC-RATING: 22kA							PHASE "C" LOAD: 168.5 AMPS		
CIRCUIT NUMBER	DESCRIPTION	BREAKER SIZE	AMPS	PHASE	AMPS	BREAKER SIZE	DESCRIPTION	CIRCUIT NUMBER	
1	SPARE	20-1		A	17	25-2	1st FLR CORRIDOR CONDENSING UNIT (CU-1)	2	
3	3rd FLR IT/MECH ROOM RECEPT.	20-1	3	B	17	-	-	4	
5	4th FLR IT/MECH ROOM RECEPT.	20-1	3	C	17	25-2	2nd FLR CORRIDOR CONDENSING UNIT (CU-2)	6	
7	3rd FLR CORRIDOR LIGHTING	20-1	3	A	17	-	-	8	
9	4th FLR CORRIDOR LIGHTING	20-1	3	B	17	25-2	3rd FLR CORRIDOR CONDENSING UNIT (CU-3)	10	
11	3rd FLR CORRIDOR AIR HANDLING UNIT (AHU-3)	60-2	51	C	17	-	-	12	
13	-	-	51	A	17	25-2	4th FLR CORRIDOR CONDENSING UNIT (CU-4)	14	
15	4th FLR CORRIDOR AIR HANDLING UNIT (AHU-3)	60-2	51	B	17	-	-	16	
17	-	-	51	C	7.5	20-1	3rd FLR CORRIDOR RECEPTS.	18	
19	STAIRWELL WALL HEATER	25-2	19	A	7.5	20-1	4th FLR CORRIDOR RECEPTS.	20	
21	-	-	19	B	1	20-1	MAG HOLDS	22	
23	STAIRWELL WALL HEATER	25-2	19	C		20-1	SPARE	24	
25	-	-	19	A		20-1	SPARE	26	
27	SPARE	20-1		B		20-1	SPARE	28	
29	SPARE	20-1		C			OPEN	30	
31	SPARE	20-1		A			OPEN	32	
33	SPARE	20-1		B			OPEN	34	
35	SPARE	20-1		C			OPEN	36	
37	SPARE	20-1		A		20-1	SPARE	38	
39	SPARE	20-1		B	3	20-2	POLE LIGHTS	40	
41	SPARE	20-1		C	3	-	-	42	
NOTES: A: PANEL SHALL BE EQUAL TO SQUARE D MODEL "QO" B: ELECTRICIAN SHALL VERIFY EXACT EQUIPMENT OVERCURRENT PROTECTION REQUIREMENTS PRIOR TO PURCHASE & INSTALLATION OF EQUIPMENT. C: AFTER COMPLETION OF WORK, ELECTRICIAN SHALL PROVIDE A TYPE WRITTEN PANEL DIRECTORY IN NEW PANEL.									

TYPICAL APARTMENT PANEL 'P1' SCHEDULE									
VOLTAGE		PANEL SIZE		MOUNTING		AIC RATING			
120/208V 1-PH		150A MLO		RECESSED		SEE RISER	PHASE "A" LOAD		167.5
							PHASE "B" LOAD		164.5
NEMA RATING: 1									
CIRCUIT NUMBER	DESCRIPTION	BREAKER SIZE	AMPS	PHASE	AMPS	BREAKER SIZE	DESCRIPTION	CIRCUIT NUMBER	
1	REFRIGERATOR	20-1	8	A	44	45-2	AHU-1	2	
3	STOVE	50-2	30	B	44	-	-	4	
5	-	-	30	A	22	30-2	WATER HEATER	6	
7	RANGE HOOD / MICROWAVE	20-1	8	B	22	-	-	8	
9	KITCHEN RECEPTS,	20-1	4.5	A	12	20-2	CU-1	10	
11	DISHWASHER	20-1	8	B	12	-	-	12	
13	KITCHEN RECEPTS,	20-1	4.5	A		20-1	SPARE	14	
15	LIVING ROOM RECEPTS,	15-1	12	B	6	15-1	LIGHTING	16	
17	BEDROOM RECEPTS,	15-1	9	A	4	20-1	DISPOSAL	18	
19	BATHROOM RECEPT.	20-1	1.5	B			OPEN	20	
21	SPARE	15-1		A			OPEN	22	
23	SPARE	20-1		B			OPEN	24	
25	WASHING MACHINE	20-1	8	A	1.5	20-1	MEDIA PANEL	26	
27	DRYER	30-2	20	B	1	15-1	SMOKE DETECTORS	28	
29	-	-	20	A			OPEN	30	
NOTES:									
A: PANEL SHALL BE EQUAL TO SQUARE D MODEL "HOMELINE"									
B: ELECTRICIAN SHALL VERIFY BREAKER WITH EQUIPMENT PRIOR TO PURCHASE & INSTALL.									
C: AFTER COMPLETION OF WORK, ELECTRICIAN SHALL PROVIDE A TYPE WRITTEN PANEL DIRECTORY IN NEW PANEL.									
D: CIRCUIT BREAKERS SHOWN ABOVE IN <b><u>BOLD UNDERLINED</u></b> TEXT SHALL BE ARC-FAULT CIRCUIT INTERRUPTER (AFCI) PER NEC 210.12.									
E: TOTAL SIMULTANEOUS PHASE LOADS SHOWN MAY EXCEED PANEL AMPACITY AS SERVICE LOADS HAVE BEEN CALCULATED IN ACCORDANCE WITH NEC 220.62									

TYPICAL APARTMENT PANEL 'P2' SCHEDULE									
VOLTAGE		PANEL SIZE		MOUNTING		AIC RATING			
120/208V 1-PH		150A MLO		RECESSED		SEE RISER	PHASE "A" LOAD		188.5
							PHASE "B" LOAD		178
NEMA RATING: 1									
CIRCUIT NUMBER	DESCRIPTION	BREAKER SIZE	AMPS	PHASE	AMPS	BREAKER SIZE	DESCRIPTION	CIRCUIT NUMBER	
1	REFRIGERATOR	20-1	8	A	51	60-2	AHU-5	2	
3	STOVE	50-2	30	B	51	-	-	4	
5	-	-	30	A	22	30-2	WATER HEATER	6	
7	RANGE HOOD / MICROWAVE	20-1	8	B	22	-	-	8	
9	KITCHEN RECEPTS.	20-1	4.5	A	17	25-2	CU-5	10	
11	DISHWASHER	20-1	8	B	17	-	-	12	
13	KITCHEN RECEPTS.	20-1	4.5	A		20-1	SPARE	14	
15	LIVING ROOM RECEPTS.	15-1	12	B	6	15-1	LIGHTING	16	
17	BEDROOM RECEPTS.	15-1	9	A	4	20-1	DISPOSAL	18	
19	BATHROOM RECEPT.	20-1	1.5	B			OPEN	20	
21	BEDROOM RECEPTS.	15-1	9	A			OPEN	22	
23	BATHROOM RECEPT.	20-1	1.5	B			OPEN	24	
25	WASHING MACHINE	20-1	8	A	1.5	20-1	MEDIA PANEL	26	
27	DRYER	30-2	20	B	1	15-1	SMOKE DETECTORS	28	
29	-	-	20	A			OPEN	30	
NOTES:									
A: PANEL SHALL BE EQUAL TO SQUARE D MODEL "HOMELINE"									
B: ELECTRICIAN SHALL VERIFY BREAKER WITH EQUIPMENT PRIOR TO PURCHASE & INSTALL.									
C: AFTER COMPLETION OF WORK, ELECTRICIAN SHALL PROVIDE A TYPE WRITTEN PANEL DIRECTORY IN NEW PANEL.									
D: CIRCUIT BREAKERS SHOWN ABOVE IN <b><u>BOLD UNDERLINED</u></b> TEXT SHALL BE ARC-FAULT CIRCUIT INTERRUPTER (AFCI) PER NEC 210.12.									
E: TOTAL SIMULTANEOUS PHASE LOADS SHOWN MAY EXCEED PANEL AMPACITY AS SERVICE LOADS HAVE BEEN CALCULATED IN ACCORDANCE WITH NEC 220.62									

BRANCH CIRCUIT CONDUCTOR SCHEDULE						
AMPACITY	COPPER AWG SIZE	MAXIMUM DISTANCE (FEET)				MINIMUM CONDUIT SIZE
		1Ø		3Ø		
		120V	277V	208V	480V	
20	12	55'	130'	115'	260'	1/2"
	10	90'	205'	180'	415'	3/4"
30	10	60'	135'	120'	275'	3/4"
	8	95'	220'	190'	445'	1"
35	8	80'	190'	165'	380'	1"
	6	130'	300'	260'	605'	1"
40	8	70'	165'	145'	330'	1"
	6	110'	260'	225'	525'	1"
45	6	100'	235'	200'	470'	1"
	4	160'	370'	325'	750'	1-1/4"
50	6	90'	210'	180'	420'	1-1/4"
	4	145'	335'	290'	675'	1-1/4"
60	6	75'	175'	150'	350'	1-1/4"
	4	120'	280'	240'	560'	1-1/4"
70	4	105'	240'	205'	480'	1-1/4"
	3	130'	300'	260'	605'	1-1/4"
80	4	55'	210'	180'	420'	1-1/4"
	3	90'	260'	230'	530'	1-1/4"
90	3	100'	235'	200'	470'	1-1/4"
	2	125'	295'	255'	595'	1-1/4"
100	3	90'	210'	180'	420'	1-1/4"
	2	115'	265'	230'	535'	1-1/4"

**NOTES:**

1. ALL BRANCH CIRCUIT CONDUCTORS SHALL BE COPPER. ALL WIRE SIZES SHOWN ARE BASED ON CONDUCTOR TEMPERATURE RATING OF 75°C & AMBIENT TEMPERATURE OF 30°C PER NEC.

2. DISTANCE SHOWN ABOVE IS LENGTH FROM OVERCURRENT PROTECTION TO DEVICE/EQUIPMENT.

3. REFER TO PLAN SHEETS FOR BRANCH CONDUCTOR SIZING LENGTHS GREATER THAN SHOWN ABOVE.

4. VOLTAGE DROP CALCULATIONS BASED ON 3% DROP, 80% CIRCUIT LOAD, THHH/THWN INSULATION, 100% POWER FACTOR, BALANCED LOAD, NEGLIGIBLE REACTANCE, & SIX OR LESS CURRENT-CARRYING CONDUCTORS IN RACEWAY.

DEFERRED SUBMITTAL NOTES

1. FIRE ALARM CONTRACTOR SHALL PROVIDE DEFERRED SUBMITTAL PACKAGE FOR FIRE ALARM SYSTEM. SUBMITTAL SHALL INCLUDE BATTERY CALCULATIONS, VOLTAGE DROP CALCULATIONS, EQUIPMENT SPECIFICATIONS FOR DEVICES AND PANELS, ETC. DESIGN SHALL BE SEALED BY A QUALIFIED DESIGN PROFESSIONAL LICENSED BY THE STATE.
2. FIRE ALARM SYSTEM COMPONENTS SHOWN (IF APPLICABLE) ARE GENERAL AND SCHEMATIC IN NATURE, SHOWN FOR APPROXIMATE ROUGH-IN LOCATIONS AND QUANTITIES ONLY. CONTRACTOR TO VERIFY EXACT DEVICE LOCATIONS AND REQUIREMENTS WITH FIRE ALARM SYSTEM DESIGNER OF RECORD PRIOR TO ROUGH-IN.

FIRE ALARM SYSTEM SPECIFICATIONS

1. FIRE ALARM SYSTEM SHALL BE AN ADDRESSABLE SYSTEM THAT IS NONCODED, UL-LISTED, WITH MULTIPLEX SIGNAL TRANSMISSION AND HORN/STROBE EVACUATION.
2. EVERY FIRE ALARM SYSTEM COMPONENT SHALL BE UL-LISTED AND UL-CERTIFIED, TESTED BY MANUFACTURERS AS A COMPLETE SYSTEM, AND MEET ALL APPLICABLE REQUIREMENTS OF NFPA 72.
3. ALL FIRE ALARM WIRING TO BE PLENUM RATED.
4. ALL INITIATING DEVICES INSTALLED IN UNCONDITIONED SPACES SHALL BE CONVENTIONAL DEVICES SUITABLE FOR USE IN EXTREME HIGH AND LOW TEMPERATURES AND HIGH HUMIDITY. SUCH DEVICES SHALL BE SUPERVISED BY ADDRESSABLE MONITOR MODULES LOCATED IN CONDITIONED SPACES.
5. QUANTITIES, TYPES, AND LOCATIONS OF INITIATING DEVICES AND OUTPUT MODULES FOR INTERCONNECTION WITH FIRE SUPPRESSION MUST BE COORDINATED WITH CONTRACTORS THAT ARE RESPONSIBLE FOR THOSE SYSTEMS.

FIRE ALARM PLAN SYMBOL LEGEND

- |  |                                |
|--|--------------------------------|
|  | MANUAL PULL STATION            |
|  | MODULE                         |
|  | OUTPUT MODULE                  |
|  | SMOKE DETECTOR                 |
|  | HEAT DETECTOR                  |
|  | CARBON MONOXIDE DETECTOR       |
|  | STROBE - CEILING MOUNT         |
|  | STROBE - WALL MOUNT            |
|  | HORN STROBE - WALL MOUNT       |
|  | HORN STROBE - CEILING MOUNT    |
|  | SPEAKER STROBE - WALL MOUNT    |
|  | SPEAKER STROBE - CEILING MOUNT |
|  | TAMPER SWITCH                  |
|  | WATER FLOW SWITCH              |
|  | FIRE ALARM CONTROL PANEL       |
|  | FIRE ALARM ANNUNCIATOR         |

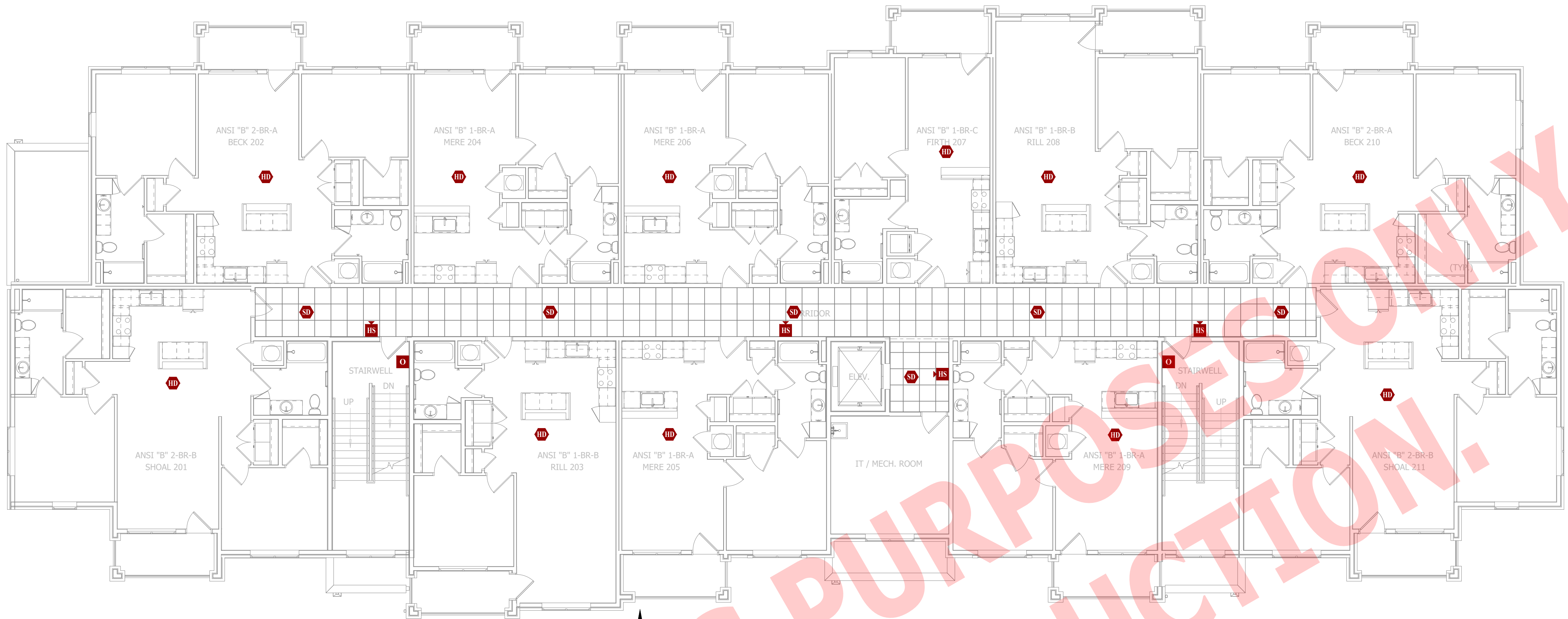

FIRE PROTECTION PLAN - SECOND FLOOR

SCALE: 1/8" = 1'-0"

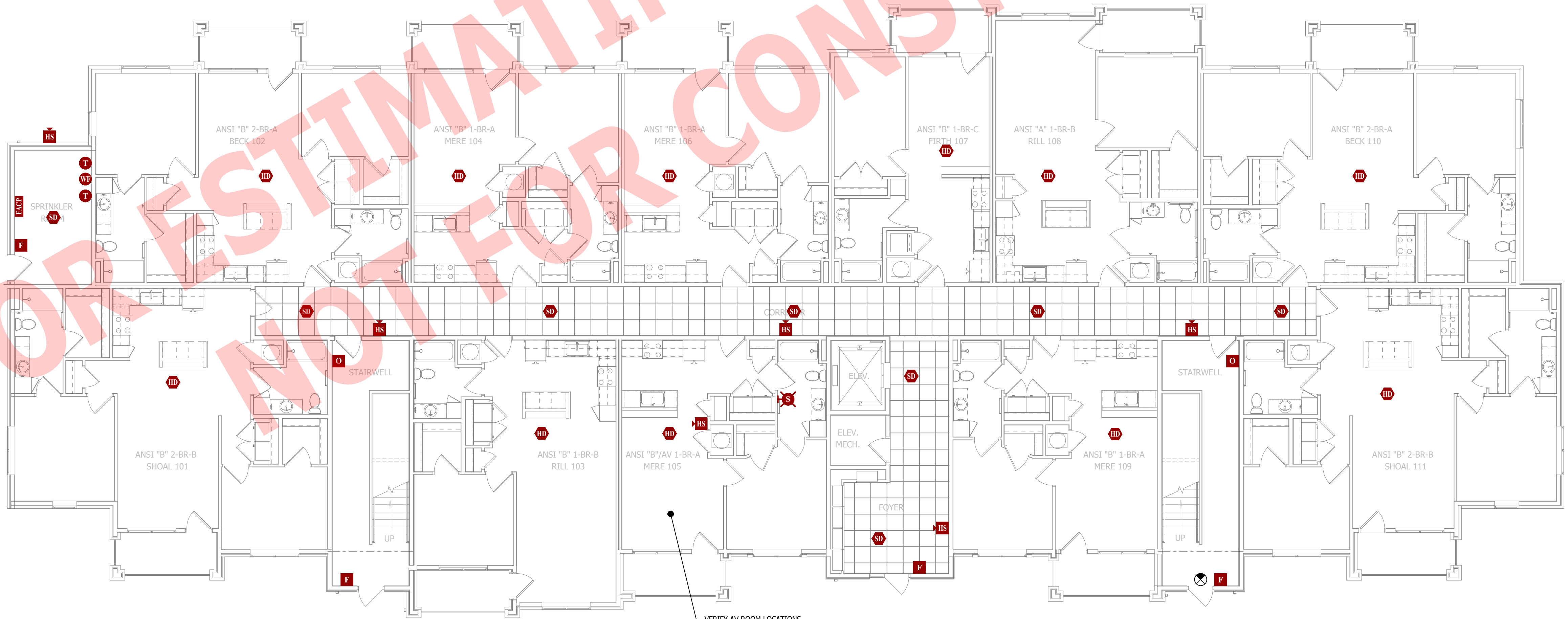

FIRE PROTECTION PLAN - FIRST FLOOR

SCALE: 1/8" = 1'-0"

FOR ESTIMATING PURPOSES ONLY!  
NOT FOR CONSTRUCTION.

James Watson, P.E. April 15, 2025  
PE-2015017071  
MO Certificate of Authority # 2018029680



**J-SQUARED**  
ENGINEERING

2400 Bluff Creek Drive, Suite 101  
Columbia, Missouri 65201  
573.234.4492  
www.j-squaredeng.com

J2 PROJECT No: J21357

J2 DESIGN: ACW

ISSUE TITLE DATE

PERMIT SET 04 - 15 - 2025

MECHANICAL - ELECTRICAL - PLUMBING DESIGN DRAWINGS FOR:  
**The Village at Discovery Park Alura Apartments**

Northeast Douglas Street  
Lee's Summit, Jackson County, Missouri

AHJ APPROVAL STAMP

SHEET TITLE

**FIRE PROTECTION PLAN  
- FIRST & SECOND  
FLOORS**

SHEET NUMBER

**FP101**

DEFERRED SUBMITTAL NOTES

1. FIRE ALARM CONTRACTOR SHALL PROVIDE DEFERRED SUBMITTAL PACKAGE FOR FIRE ALARM SYSTEM. SUBMITTAL SHALL INCLUDE BATTERY CALCULATIONS, VOLTAGE DROP CALCULATIONS, EQUIPMENT SPECIFICATIONS FOR DEVICES AND PANELS, ETC. DESIGN SHALL BE SEALED BY A QUALIFIED DESIGN PROFESSIONAL LICENSED BY THE STATE.
2. FIRE ALARM SYSTEM COMPONENTS SHOWN (IF APPLICABLE) ARE GENERAL AND SCHEMATIC IN NATURE, SHOWN FOR APPROXIMATE ROUGH-IN LOCATIONS AND QUANTITIES ONLY. CONTRACTOR TO VERIFY EXACT DEVICE LOCATIONS AND REQUIREMENTS WITH FIRE ALARM SYSTEM DESIGNER OF RECORD PRIOR TO ROUGH-IN.

FIRE ALARM SYSTEM SPECIFICATIONS

1. FIRE ALARM SYSTEM SHALL BE AN ADDRESSABLE SYSTEM THAT IS NONCODED, UL-LISTED, WITH MULTIPLEX SIGNAL TRANSMISSION AND HORN/STROBE EVACUATION.
2. EVERY FIRE ALARM SYSTEM COMPONENT SHALL BE UL-LISTED AND UL-CERTIFIED, TESTED BY MANUFACTURERS AS A COMPLETE SYSTEM, AND MEET ALL APPLICABLE REQUIREMENTS OF NFPA 72.
3. ALL FIRE ALARM WIRING TO BE PLENUM RATED.
4. ALL INITIATING DEVICES INSTALLED IN UNCONDITIONED SPACES SHALL BE CONVENTIONAL DEVICES SUITABLE FOR USE IN EXTREME HIGH AND LOW TEMPERATURES AND HIGH HUMIDITY. SUCH DEVICES SHALL BE SUPERVISED BY ADDRESSABLE MONITOR MODULES LOCATED IN CONDITIONED SPACES.
5. QUANTITIES, TYPES, AND LOCATIONS OF INITIATING DEVICES AND OUTPUT MODULES FOR INTERCONNECTION WITH FIRE SUPPRESSION MUST BE COORDINATED WITH CONTRACTORS THAT ARE RESPONSIBLE FOR THOSE SYSTEMS.

FIRE ALARM PLAN SYMBOL LEGEND

- F

MANUAL PULL STATION
- M

MODULE
- O

OUTPUT MODULE
- SD

SMOKE DETECTOR
- HD

HEAT DETECTOR
- CO

CARBON MONOXIDE DETECTOR
- STROBE - CEILING MOUNT

STROBE - WALL MOUNT
- HIS

HORN STROBE - WALL MOUNT
- HS

HORN STROBE - CEILING MOUNT
- SS

SPEAKER STROBE - WALL MOUNT
- SS

SPEAKER STROBE - CEILING MOUNT
- T

TAMPER SWITCH
- WFS

WATER FLOW SWITCH
- FACP

FIRE ALARM CONTROL PANEL
- ANN

FIRE ALARM ANNUNCIATOR

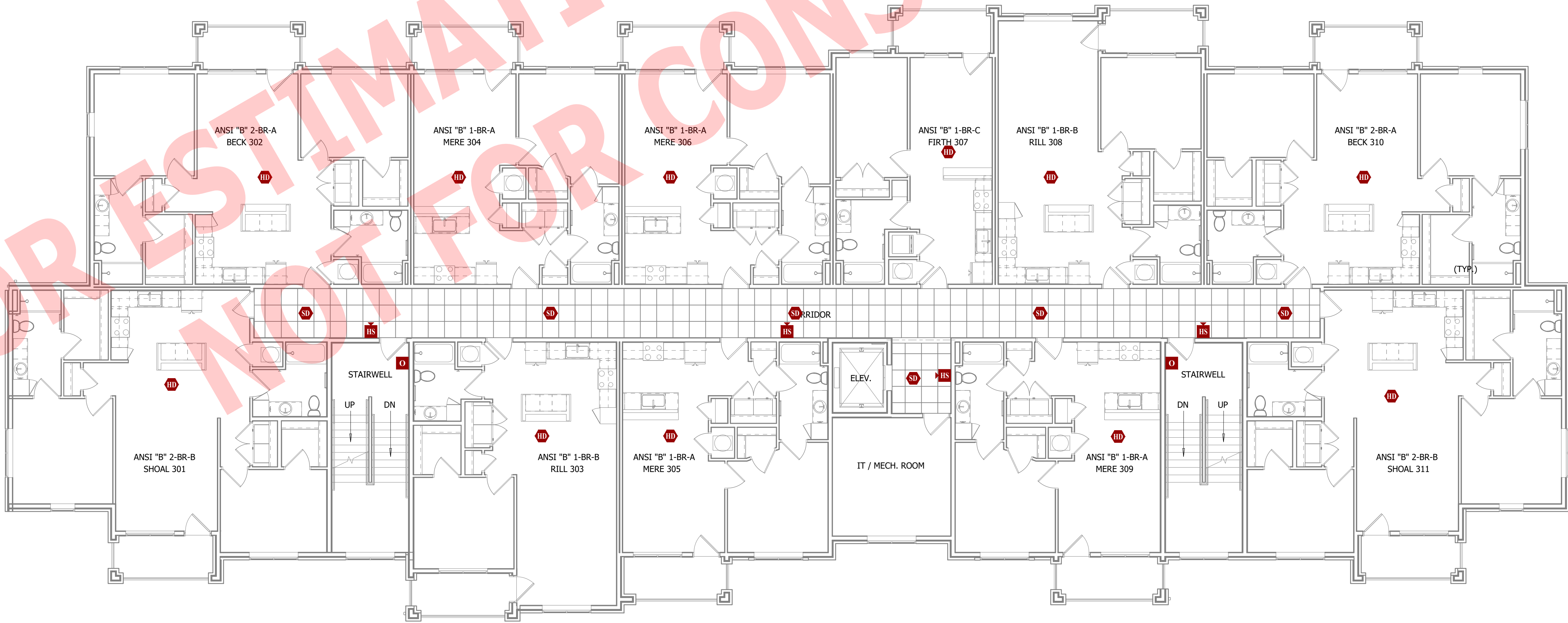
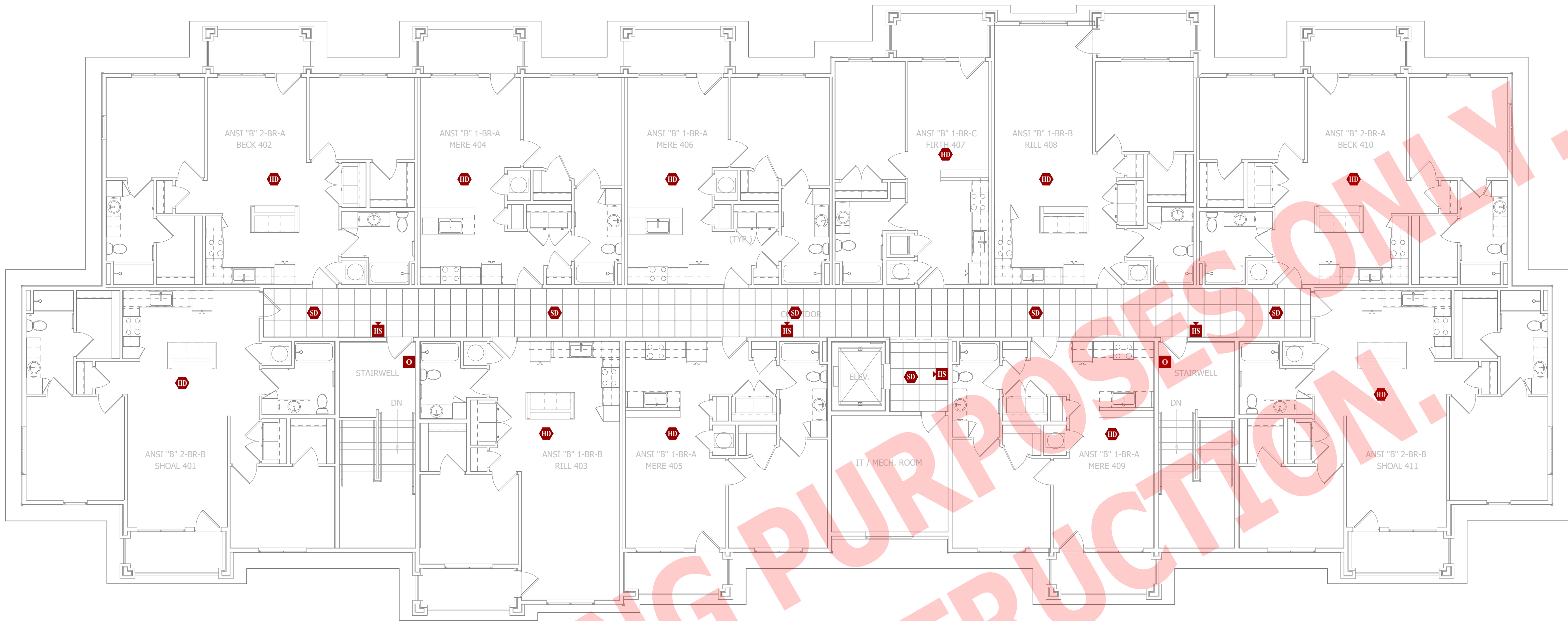

FOR ESTIMATING PURPOSES ONLY.  
NOT FOR CONSTRUCTION.

James Watson, P.E. April 15, 2025  
PE-2015017071  
MO Certificate of Authority # 2018029680



**J-SQUARED  
ENGINEERING**

2400 Bluff Creek Drive, Suite 101  
Columbia, Missouri 65201  
573.234.4492  
www.j-squaredeng.com

J2 PROJECT No:	J21357
J2 DESIGN:	ACW
ISSUE TITLE	DATE
PERMIT SET	04 - 15 - 2025

MECHANICAL - ELECTRICAL - PLUMBING DESIGN DRAWINGS FOR:

# The Village at Discovery Park Alura Apartments

Northeast Douglas Street  
Lee's Summit, Jackson County, Missouri

AHJ APPROVAL STAMP

SHEET TITLE

FIRE PROTECTION PLAN  
- THIRD & FOURTH  
FLOORS

SHEET NUMBER

FP102

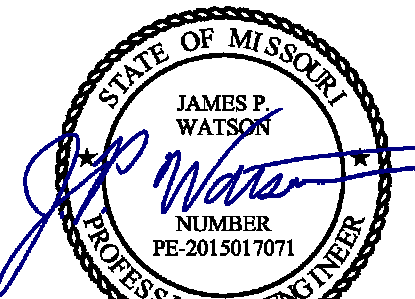

James Watson, P.E. April 15, 2025  
PE-2015017071  
MO Certificate of Authority # 2018029680



**J-SQUARED  
ENGINEERING**

2400 Bluff Creek Drive, Suite 101  
Columbia, Missouri 65201  
573.234.4492  
www.j-squaredeng.com

J2 PROJECT No: J21357  
J2 DESIGN: ACW

ISSUE TITLE DATE  
PERMIT SET 04 - 15 - 2025  
ADDENDUM 1 05 - 16 - 2025

MECHANICAL - ELECTRICAL - PLUMBING DESIGN DRAWINGS FOR:

# The Village at Discovery Park Alura Apartments

Northeast Douglas Street  
Lee's Summit, Jackson County, Missouri

AHJ APPROVAL STAMP

SHEET NUMBER

**SANITARY  
SEWER PLAN -  
FIRST & SECOND  
FLOORS**

SHEET NUMBER

**PS101**

## SANITARY SEWER PLAN SYMBOL LEGEND

- SANITARY SEWER PIPING
- VENT PIPING
- PIPING TURNED DOWN / TURNED UP
- TIE INTO EXISTING

## SANITARY SEWER PLAN GENERAL NOTES:

- REFER TO P500 AND/OR P600 SERIES SHEETS FOR ADDITIONAL PLUMBING NOTES, DETAILS, REQUIREMENTS, AND SCHEDULES.
- PLUMBING CONTRACTOR SHALL REVIEW ALL PROJECT DOCUMENTS AND COORDINATE LOCATION OF ALL EQUIPMENT, PIPING, HANGERS / SUPPORTS, ETC. WITH HVAC AND ELECTRICAL TRADES BEFORE INSTALLATION OF ANY MATERIAL. ADDITIONAL COSTS ASSOCIATED WITH LACK OF COORDINATION WILL NOT BE REIMBURSED.

## SANITARY SEWER PLAN KEY NOTES:

- 4" SANITARY STACK DOWN FROM LEVEL ABOVE / 4" VENT UP TO LEVEL ABOVE.
- 3" WASTE STACK VENT STACK DOWN FROM SECOND FLOOR.
- ISLAND SINK VENT BELOW FLOOR PER 2018 IPC SECTION 916.
- 2" SUMP PUMP DISCHARGE PIPING ROUTED IN TRUSS SPACE & DOWN TO DAYLIGHT WITH DOWNSPOUT NOZZLE EQUAL TO ZURN #2199.
- 4" SANITARY STACK DOWN FROM THIRD FLOOR; CONTINUES DOWN TO FIRST FLOOR. 4" VENT UP FROM FIRST FLOOR; CONTINUES UP TO THIRD FLOOR.
- 3" WASTE STACK VENT DOWN FROM THIRD FLOOR; 3" CONTINUES DOWN TO FIRST FLOOR.



**SANITARY SEWER PLAN - SECOND FLOOR**

SCALE: 1/8" = 1'-0"

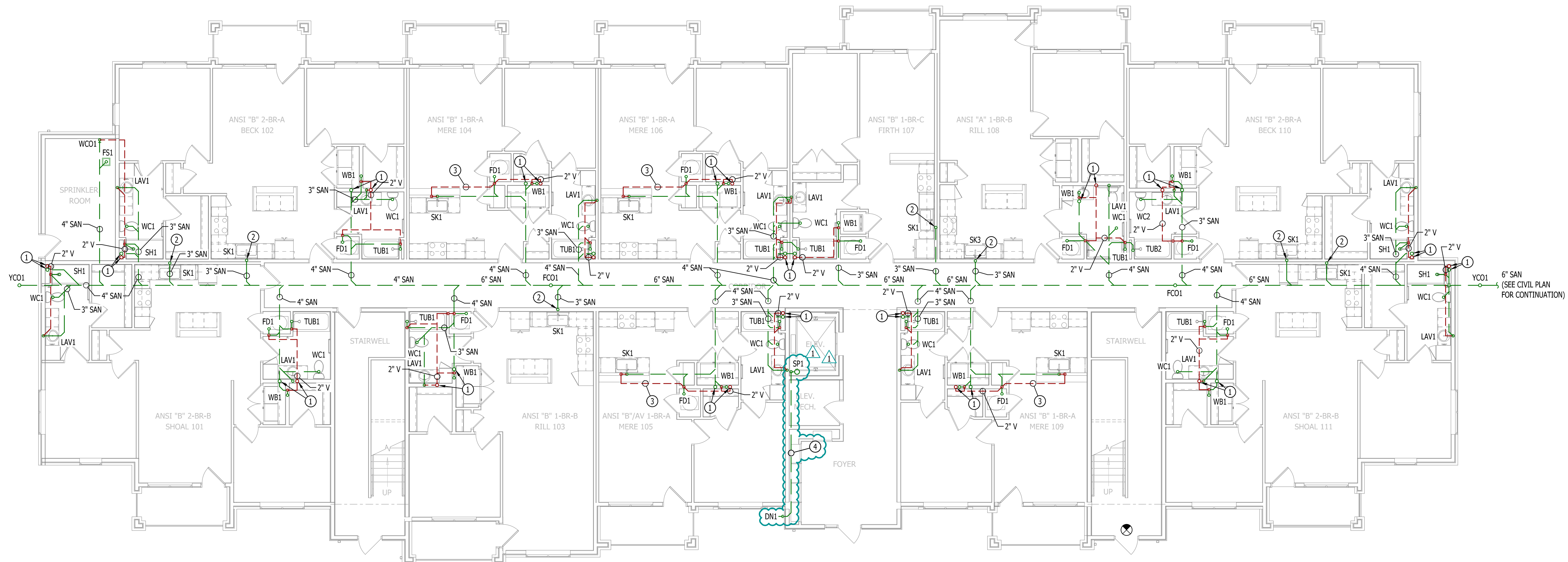

**SANITARY SEWER PLAN - FIRST FLOOR**

SCALE: 1/8" = 1'-0"

**SANITARY SEWER PLAN SYMBOL LEGEND**

- SANITARY SEWER PIPING  
- - - VENT PIPING  
— PIPING TURNED DOWN / TURNED UP  
✕ TIE INTO EXISTING

**SANITARY SEWER PLAN GENERAL NOTES:**

1. REFER TO P500 AND/OR P600 SERIES SHEETS FOR ADDITIONAL PLUMBING NOTES, DETAILS, REQUIREMENTS, AND SCHEDULES.
2. PLUMBING CONTRACTOR SHALL REVIEW ALL PROJECT DOCUMENTS AND COORDINATE LOCATION OF ALL EQUIPMENT, PIPING, HANGERS / SUPPORTS, ETC. WITH HVAC AND ELECTRICAL TRADES BEFORE INSTALLATION OF ANY MATERIAL. ADDITIONAL COSTS ASSOCIATED WITH LACK OF COORDINATION WILL NOT BE REIMBURSED.

**SANITARY SEWER PLAN KEY NOTES:**

- ① 4" SANITARY STACK DOWN FROM FOURTH FLOOR; CONTINUES DOWN TO FIRST FLOOR. 4" VENT UP FROM FIRST FLOOR; CONTINUES UP TO FOURTH FLOOR.
- ② 3" WASTE STACK VENT DOWN FROM FOURTH FLOOR; 3" CONTINUES DOWN TO FIRST FLOOR.
- ③ ISLAND SINK VENT BELOW FLOOR PER 2018 IPC SECTION 916.
- ④ 4" SANITARY STACK DOWN / 4" VENT UP FROM BELOW TO VENT THRU ROOF.
- ⑤ 3" WASTE STACK VENT DOWN / 3" VENT UP TO VENT THRU ROOF.

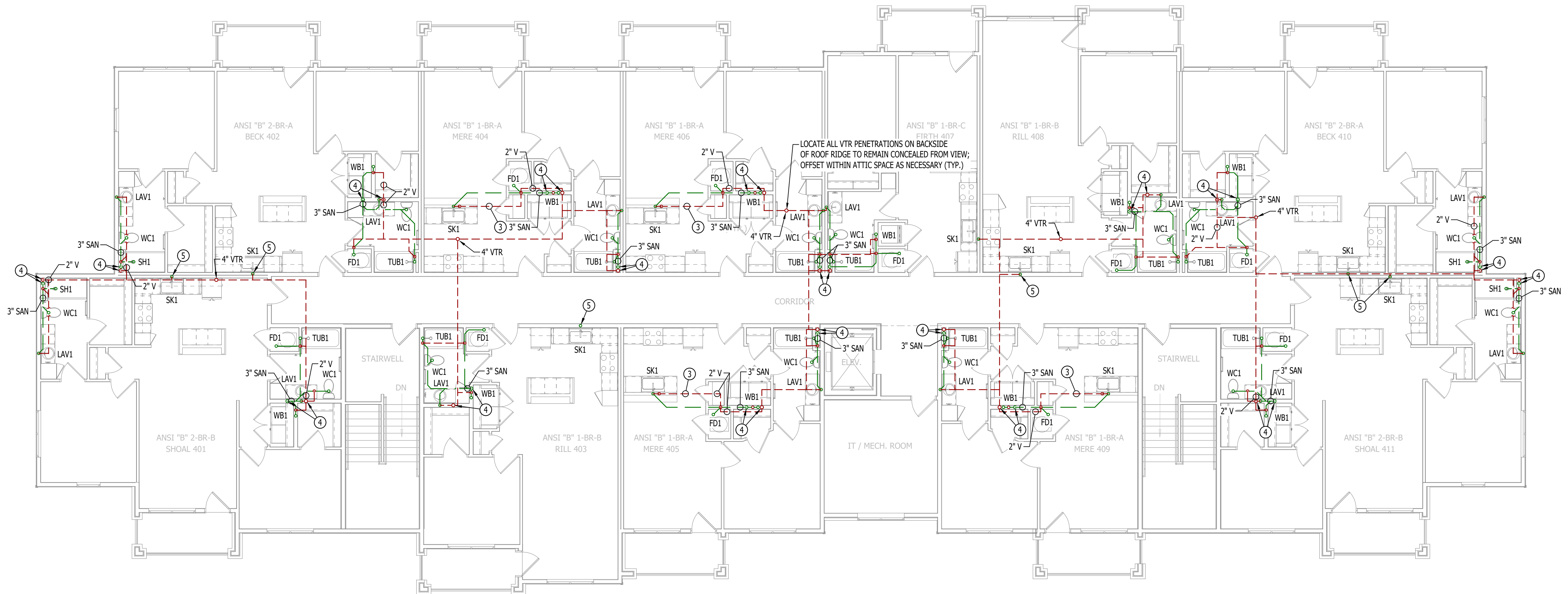

**SANITARY SEWER PLAN - FOURTH FLOOR**

SCALE: 1/8" = 1'-0"

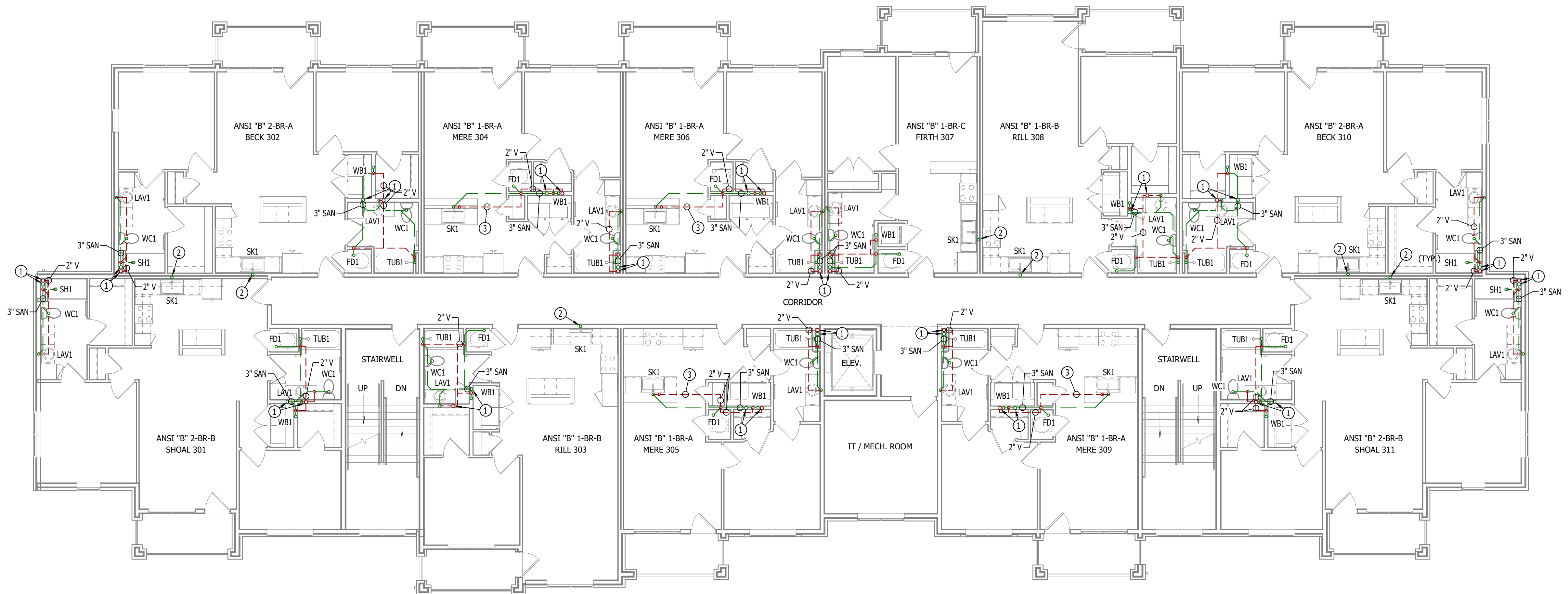

**SANITARY SEWER PLAN - THIRD FLOOR**

SCALE: 1/8" = 1'-0"

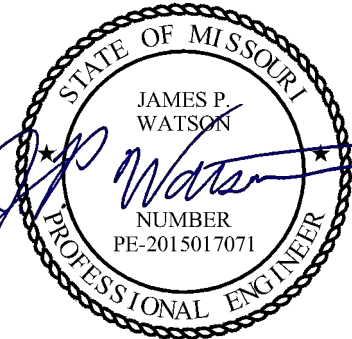

James Watson, P.E. April 15, 2025  
PE-2015017071  
MO Certificate of Authority # 2018029680



**J-SQUARED  
ENGINEERING**

2400 Bluff Creek Drive, Suite 101  
Columbia, Missouri 65201  
573.234.4492  
www.j-squaredeng.com

J2 PROJECT No: J21357

J2 DESIGN: ACW

ISSUE TITLE DATE

PERMIT SET 04 - 15 - 2025

**The Village at Discovery Park Alura Apartments**

MECHANICAL - ELECTRICAL - PLUMBING DESIGN DRAWINGS FOR:

Northeast Douglas Street  
Lee's Summit, Jackson County, Missouri

AHJ APPROVAL STAMP

SHEET TITLE

**SANITARY  
SEWER PLAN -  
THIRD & FOURTH  
FLOORS**

SHEET NUMBER

**PS102**

WATER & GAS PLAN SYMBOL LEGEND

- COLD WATER LINE  
--- HOT WATER LINE  
M WATER METER  
X VALVE  
P PUMP  
--- PIPING TURNED DOWN / TURNED UP  
X TIE INTO EXISTING

WATER & GAS PLAN GENERAL NOTES:

- REFER TO P500 AND/OR P600 SERIES SHEETS FOR ADDITIONAL PLUMBING NOTES, DETAILS, REQUIREMENTS, AND SCHEDULES.
- PLUMBING CONTRACTOR SHALL REVIEW ALL PROJECT DOCUMENTS AND COORDINATE LOCATION OF ALL EQUIPMENT, PIPING, HANGERS / SUPPORTS, ETC. WITH HVAC AND ELECTRICAL TRADES BEFORE INSTALLATION OF ANY MATERIAL. ADDITIONAL COSTS ASSOCIATED WITH LACK OF COORDINATION WILL NOT BE REIMBURSED.

WATER & GAS PLAN KEY NOTES:

- ① (4) 1" CW - (1) 1" CW TO SERVE APARTMENT ON THIS FLOOR & (3) 1" CW CONTINUE UP TO SECOND FLOOR.  
② 1" CW (HOUSE) UP TO MOP SINK ON SECOND FLOOR.  
③ (3) 1" CW UP IN WALL FROM FIRST FLOOR - (1) 1" CW TO SERVE APARTMENT ON THIS FLOOR & (2) 1" CW CONTINUE UP TO THIRD FLOOR.



WATER PLAN - SECOND FLOOR

SCALE: 1/8" = 1'-0"

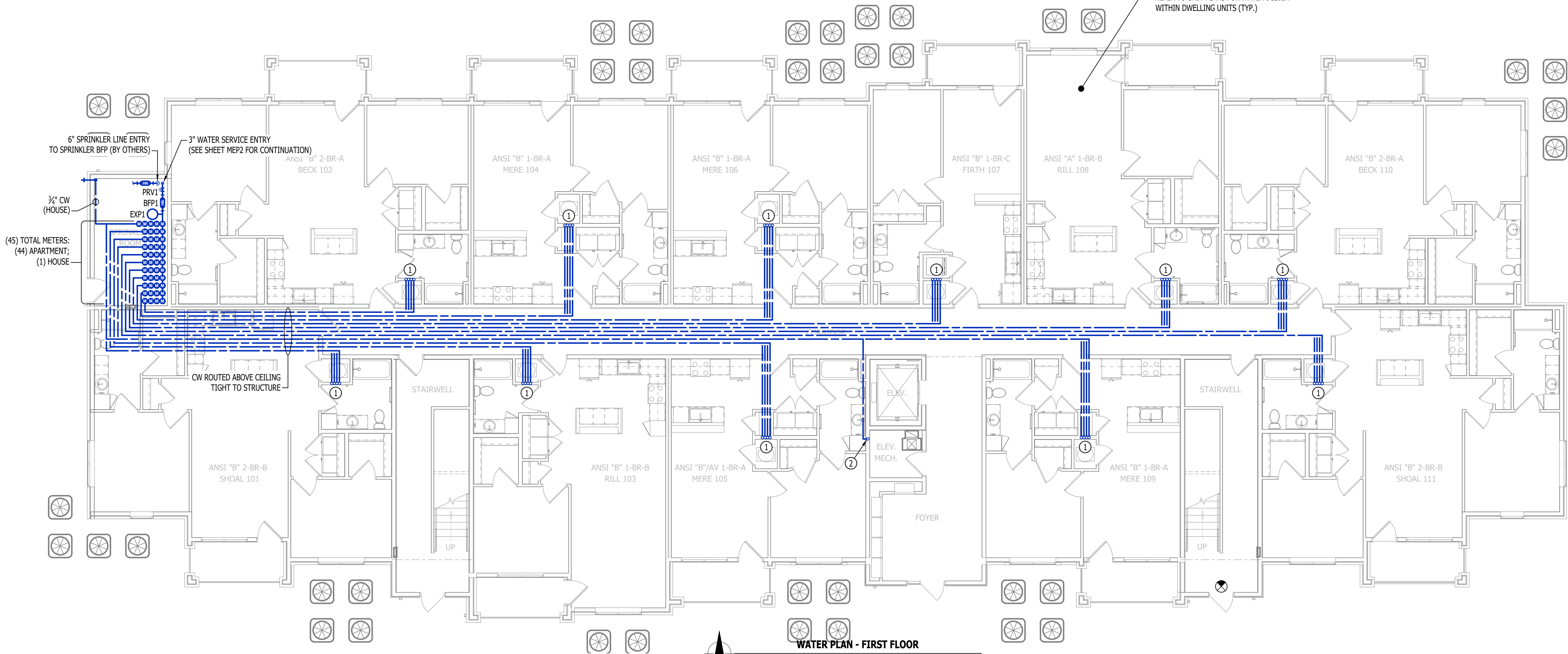

WATER PLAN - FIRST FLOOR

SCALE: 1/8" = 1'-0"

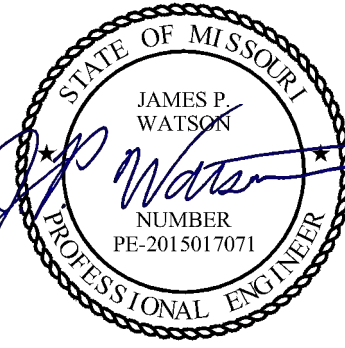

James Watson, P.E. April 15, 2025  
PE-2015017071  
MO Certificate of Authority # 2018029680



**J-SQUARED**  
ENGINEERING

2400 Bluff Creek Drive, Suite 101  
Columbia, Missouri 65201  
573.234.4492  
www.j-squaredeng.com

J2 PROJECT No: J21357

J2 DESIGN: ACW

ISSUE TITLE DATE

PERMIT SET 04 - 15 - 2025

MECHANICAL - ELECTRICAL - PLUMBING DESIGN DRAWINGS FOR:

## The Village at Discovery Park Alura Apartments

Northeast Douglas Street  
Lee's Summit, Jackson County, Missouri

AHJ APPROVAL STAMP

SHEET TITLE

WATER PLAN - FIRST &  
SECOND FLOORS

SHEET NUMBER

**PW101**

WATER & GAS PLAN SYMBOL LEGEND

- — — — — COLD WATER LINE  
— — — — — HOT WATER LINE  
M WATER METER  
X VALVE  
P PUMP  
— o — PIPING TURNED DOWN / TURNED UP  
✕ TIE INTO EXISTING

WATER & GAS PLAN GENERAL NOTES:

- REFER TO P500 AND/OR P600 SERIES SHEETS FOR ADDITIONAL PLUMBING NOTES, DETAILS, REQUIREMENTS, AND SCHEDULES.
- PLUMBING CONTRACTOR SHALL REVIEW ALL PROJECT DOCUMENTS AND COORDINATE LOCATION OF ALL EQUIPMENT, PIPING, HANGERS / SUPPORTS, ETC. WITH HVAC AND ELECTRICAL TRADES BEFORE INSTALLATION OF ANY MATERIAL. ADDITIONAL COSTS ASSOCIATED WITH LACK OF COORDINATION WILL NOT BE REIMBURSED.

WATER & GAS PLAN KEY NOTES:

- ① (2) 1" CW UP FROM SECOND FLOOR - (1) TO SERVE APARTMENT ON THIRD AND (1) CONTINUES UP TO FOURTH FLOOR.  
② (1) 1" CW UP FROM THIRD FLOOR TO SERVE APARTMENT ON FOURTH FLOOR.



WATER PLAN - FOURTH FLOOR

SCALE: 1/8" = 1'-0"

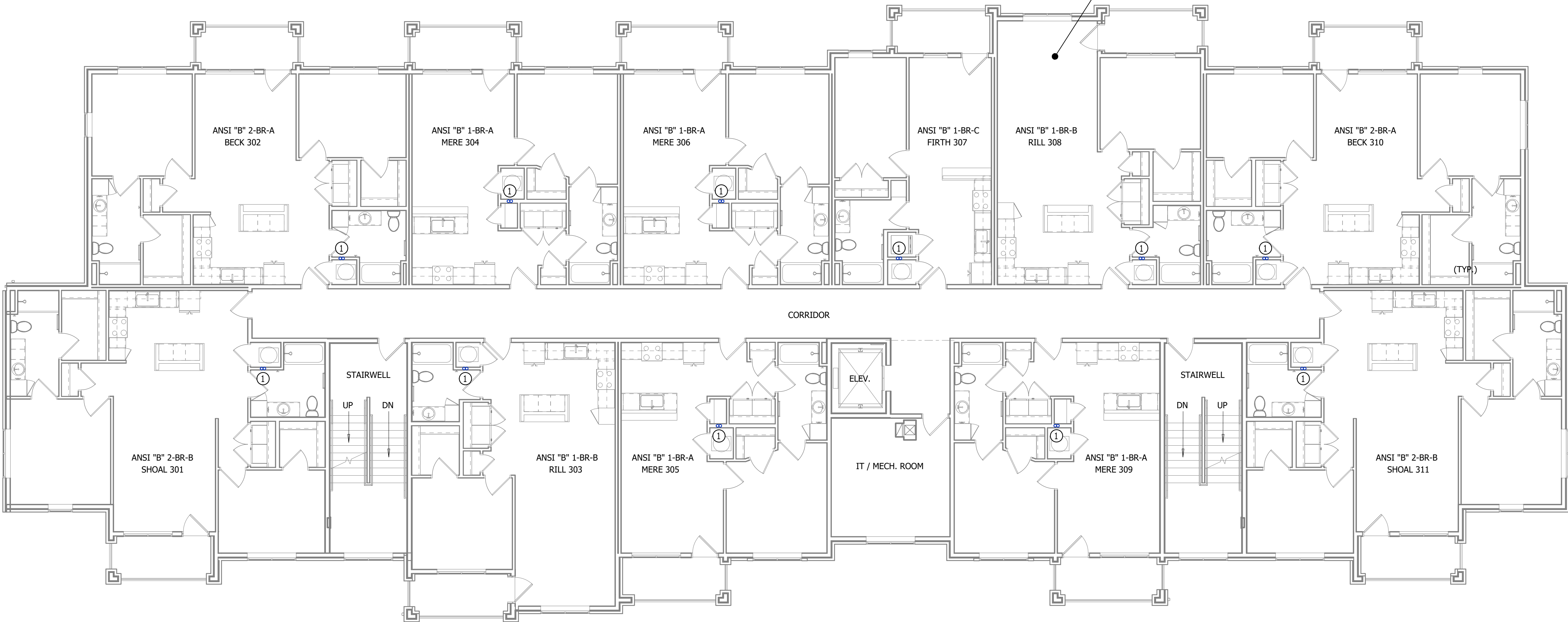

WATER PLAN - THIRD FLOOR

SCALE: 1/8" = 1'-0"

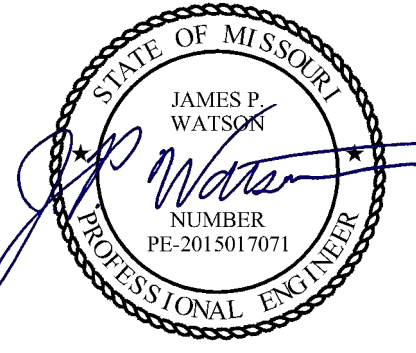

James Watson, P.E. April 15, 2025  
PE-2015017071  
MO Certificate of Authority # 2018029680



**J-SQUARED**  
ENGINEERING

2400 Bluff Creek Drive, Suite 101  
Columbia, Missouri 65201  
573.234.4492  
www.j-squaredeng.com

J2 PROJECT No: J21357

J2 DESIGN: ACW

ISSUE TITLE DATE

PERMIT SET 04 - 15 - 2025

MECHANICAL - ELECTRICAL - PLUMBING DESIGN DRAWINGS FOR:

## The Village at Discovery Park Alura Apartments

Northeast Douglas Street  
Lee's Summit, Jackson County, Missouri

AHJ APPROVAL STAMP

SHEET TITLE

WATER PLAN - THIRD &  
FOURTH FLOORS

SHEET NUMBER

**PW102**

PLUMBING SPECIFICATIONS

- 1. GENERAL**
- 1.1. PLUMBING CONTRACTOR IS RESPONSIBLE TO PROVIDE ALL ESCUTCHEONS, ¼ TURN STOPS, P-TRAPS, AND SUPPLY LINES TO PROVIDE A COMPLETE SYSTEM AT EACH FIXTURE INDICATED ON PLANS UNLESS NOTED OTHERWISE.
- 1.2. ALL PLUMBING SYSTEMS SHALL BE INSTALLED LEVEL, PLUMB, AND PARALLEL/PERPENDICULAR TO BUILDING ORIENTATION WHERE POSSIBLE.
- 1.3. COORDINATE ALL PIPING INSTALLATIONS WITH STRUCTURAL GRADE BEAMS, FOOTINGS, COLUMN PIERS, ETC. SLEEVE PIPING THRU STRUCTURAL ELEMENTS AS NECESSARY, VERIFY WITH STRUCTURAL ENGINEER.
- 1.4. VERIFY ALL UTILITY CONNECTION POINTS WITH PROPOSED PLUMBING LAYOUTS PRIOR TO BEGINNING WORK.
- 1.5. CLEAN ALL PLUMBING FIXTURES AND CHANGE FAUCET AERATORS AND SINK STRAINERS AT PROJECT COMPLETION PRIOR TO TURNING OVER TO OWNERSHIP.
- 2. EQUIPMENT / FIXTURES**
- 2.1. ALL EQUIPMENT AND/OR FIXTURES MUST MEET OR EXCEED THE PERFORMANCE, FUNCTIONAL INTENT, AND AESTHETICS AS MODELS SPECIFIED ON PLANS. WHERE SPECIFIC MANUFACTURERS AND/OR MODELS ARE INDICATED ON PLANS OR WITHIN SCHEDULES, CONTRACTOR TO PROVIDE MODEL INDICATED OR APPROVED EQUAL. VERIFY SUBSTITUTION APPROVAL PRIOR TO PURCHASE OR INSTALLATION OF EQUIPMENT.
- 2.2. CONTRACTOR TO SUPPLY SUBMITTALS FOR ALL EQUIPMENT FOR REVIEW BY ARCHITECT AND ENGINEER. FORMAL APPROVAL SHALL BE RECEIVED BY CONTRACTOR PRIOR TO EQUIPMENT PURCHASE.
- 2.3. CONTRACTOR TO SHARE APPROVED EQUIPMENT SUBMITTALS WITH ANY PERTINENT ELECTRICAL REQUIREMENTS WITH ELECTRICAL CONTRACTORS WITHIN TWO WEEKS OF RECEIVING APPROVED SUBMITTALS FROM ARCHITECT/ENGINEER.
- 3. SANITARY**
- 3.1. BELOW AND ABOVE GRADE WASTE AND VENT PIPING IN BUILDING TO BE SOLID CORE SCHEDULE 40 PVC LISTED FOR DWV APPLICATIONS.
- 3.2. NO WASTE OR VENT PIPING INSTALLED BELOW GRADE SHALL BE SMALLER THAN 2".
- 3.3. MINIMUM SLOPES FOR WASTE PIPING (UNLESS NOTED OTHERWISE ON PLANS):
- 3.3.1. 2 ½" OR LESS DIAMETER: ¼" PER FOOT
- 3.3.2. 3" TO 6" DIAMETER: ¼" PER FOOT
- 3.3.3. 8" OR LARGER DIAMETER: ⅛" PER FOOT
- 3.4. ACCESSIBLE FULL PIPE SIZE CLEANOUTS SHALL BE PROVIDED & INSTALLED ON BUILDING SANITARY LINES AT LOCATIONS SHOWN ON PLANS, AT INTERVALS OF NO MORE THAN 100', AT EVERY CHANGE IN DIRECTION GREATER THAN 45°, AND AT THE BASE OF EACH WASTE STACK.
- 3.5. WASTE AND VENT PIPING IN PLENUMS SHALL BE CAST IRON, PLENUM-RATED CPVC, OR PVC WITH AN INSULATION WRAP LISTED FOR USE AS SUCH AN ASSEMBLY.
- 3.6. ALL VENT PIPE TERMINATIONS SHALL BE LOCATED EITHER 10' HORIZONTALLY OR 3' ABOVE MECHANICAL AIR INTAKE LOCATIONS. TERMINATIONS SHALL NOT BE INSTALLED UNDER ANY OPERABLE BUILDING OPENING OR OPERABLE ADJACENT BUILDING OPENING. CONTRACTOR TO OFFSET VENT PIPING AS NECESSARY TO MEET THESE REQUIREMENTS.
- 4. DOMESTIC WATER**
- 4.1. ALL DOMESTIC WATER PIPING TO BE EITHER COPPER OR PEX, SHALL CONFORM TO NSF 61 AND BE LISTED FOR USE IN POTABLE WATER SYSTEMS.
- 4.1.1. WHERE PEX PIPING IS USED, IT SHALL BE INCREASED ONE PIPE SIZE FROM WHAT IS INDICATED ON PLANS FOR ALL PORTIONS OF DISTRIBUTION SYSTEM.
- 4.1.2. PEX-A MAY BE INSTALLED AT SIZES INDICATED ON PLANS ONLY IF AN ENGINEERED PLAN IS SUBMITTED SHOWING ACCEPTABLE PRESSURE DROPS AND FLUID VELOCITIES, APPROVAL MUST BE GRANTED PRIOR TO PURCHASE AND INSTALLATION.
- 4.1.3. COPPER WATER PIPING BELOW GRADE SHALL BE TYPE "K". BELOW GRADE JOINTS SHALL BE SILVER SOLDERED. THERE SHALL BE NO JOINTS IN WATER PIPING LOCATED BENEATH BUILDING SLAB.
- 4.1.4. COPPER WATER PIPING ABOVE GRADE SHALL BE TYPE "L".
- 4.2. PROVIDE WATER HAMMER ARRESTORS AT ALL QUICK-CLOSE VALVES. FIXTURES REQUIRING WATER HAMMER ARRESTORS INCLUDE BUT ARE NOT LIMITED TO PLUSH VALVES, SENSOR FAUCETS, AND WASHING MACHINE BOXES. AIR CHAMBERS SHALL NOT BE PERMITTED.
- 4.3. ALL DOMESTIC WATER PIPING SHALL BE ROUTED WITHIN BUILDING THERMAL ENVELOPE AND WITHIN WALL CAVITIES, ABOVE FINISHED CEILINGS, OR BELOW SLAB TO REMAIN CONCEALED UNLESS OTHERWISE NOTED. NOTIFY ENGINEER OF ANY NECESSARY ADJUSTMENTS THAT REQUIRE PIPING TO BE EXPOSED.
- 4.4. DOMESTIC WATER PIPING INSULATION
- 4.4.1. ALL HW PIPING, WHETHER COPPER OR PEX, SHALL BE INSULATED WITH PLENUM RATED CLOSED CELL ELASTOMERIC INSULATION.
- 4.4.1.1. FOR PIPING LESS THAN 1½", INSULATION THICKNESS TO BE 1".
- 4.4.1.2. FOR PIPING 1½" OR GREATER, INSULATION THICKNESS SHALL BE 1½".
- 4.4.2. CW COPPER PIPING TO INSULATED WITH ½" PLENUM RATED CLOSED CELL ELASTOMERIC INSULATION. CW PEX NEED NOT BE INSULATED UNLESS NOTED OTHERWISE ON PLANS.
- 5. GAS PIPING**
- 5.1. GAS PIPING SHALL BE INSTALLED LEVEL, PLUMB, AND PARALLEL OR PERPENDICULAR TO BUILDING ORIENTATION WHERE POSSIBLE.
- 5.2. QUARTER-TURN FULL-PORT SHUTOFF VALVES SHALL BE INCLUDED AT EACH APPLIANCE CONNECTION, AS WELL AS AN IN-LINE REGULATOR FROM DELIVERY PRESSURE TO APPLIANCE OPERATING PRESSURE IF REQUIRED. INCLUDE SEDIMENT TRAPS PER IFGC REQUIREMENTS.
- 5.1. NATURAL GAS AND LIQUID PROPANE (LP) PIPING TO SHALL BE SCHEDULE 40 BLACK STEEL.
- 5.2. PIPE JOINTS SHALL BE THREADED WITH CLASS 150 FITTINGS, OR WELDED. NOTIFY OWNER/GC OF ANY NECESSARY HOT-WORK ASSOCIATED WITH WELDED CONNECTIONS.
- 5.3. WHERE PIPING IS EXPOSED ON EXTERIOR FACE OF BUILDING, PAINT TO MATCH BUILDING. PAINT YELLOW IN ALL OTHER LOCATIONS.
- 5.4. ON ROOFTOPS, INSTALL GAS PIPE WITH "ROOFTOP BLOK" PER MANUFACTURER'S INSTRUCTION.
- 6. STORM DRAIN PIPING**
- 6.1. ABOVE AND BELOW GRADE STORM PIPING SHALL BE SOLID CORE SCHEDULE 40 PVC.
- 6.2. ALL PRIMARY & SECONDARY STORM DRAIN PIPING & FITTINGS SHALL BE INSULATED WITH ½" FIBERGLASS INSULATION WITH ASJ JACKET.
- 6.3. STORM DRAIN PIPING IN PLENUMS SHALL BE CAST IRON, PLENUM-RATED CPVC, OR PVC WITH AN INSULATION WRAP LISTED FOR USE AS SUCH AN ASSEMBLY.

PLUMBING FIXTURE SCHEDULE				
TAG	DESCRIPTION	MANUFACTURER (OR EQUAL)	MODEL (OR EQUAL)	NOTES
BFP1	BACKFLOW PREVENTER (APARTMENTS)	WILKINS	975XL2	RPZ - 2-1/2"
EXP1	EXPANSION TANK (APARTMENTS)	WATTS	DETA-100	
FCO1	FLOOR CLEAN OUT	ZURN	Z1400	
FD1	FLOOR DRAIN	ZURN	Z415-BZ	WITH Z1072 TRAP SEAL
FPHB1	FROST PROOF HOSE BIB	WOODFORD	MODEL 67	
FS1	FLOOR SINK	ZURN	FD2370	
HB1	HOSE BIB	JR SMITH	5670-H	INTERIOR HOSE BIB WITH VACUUM BREAKER
LAV1	LAVATORY - INTEGRAL BOWL	-	-	WITH PFISTER #G142-8000 CHROME FAUCET
LAV2	LAVATORY (DROP-IN W/ MANUAL FAUCET)	AMERICAN STANDARD	0475.028	WITH ZURN Z81104-XL FAUCET, 1/4 TURN STOPS, BRAIDED STAINLESS STEEL SUPPLIES, & 'TMV1'
MS1	MOP SINK	FIAT	MSB2424	WITH ZURN Z843M1 FAUCET WITH WALL HOOK
PRV1	PRESSURE REDUCING VALVE	ZURN	500XL3	3" INLET / 3" OUTLET
REF1	REFRIGERATOR BOX	SIOUX CHIEF	696-G1000	
SK1	KITCHEN SINK	DAYTON	DSESR12722	WITH PFISTER #F-529-CRS FAUCET,ISE DISPOSAL #BADGER-1 & STS-00 AIR SWITCH
SK3	SINGLE COMPARTMENT ADA SINK	ELKAY	LRAD221965	WITH PFISTER #F-529-CRS FAUCET,ISE DISPOSAL #BADGER-1 & STS-00 AIR SWITCH
SP1	SUMP PUMP	ZOELLER	153-0002	120V, 1/2 HP WITH "OIL MINDER" CONTROLS
TUB1	TUB / SHOWER	AQUARIUS	G6030TS	WITH PFISTER R89-0300 SHOWER TRIM KIT
TUB2	ADA TUB / SHOWER	AQUATIC	26035MTE	WITH GRAB BARS & ADA HANDHELD SHOWER ASSEMBLY
WB1	WASHER BOX	SIOUX CHIEF	696-G2303	
WC1	WATER CLOSET - STANDARD HEIGHT - TANK	AMERICAN STANDARD	215CA.004	WITH CHURCH 7200SLEC SEAT AND COVER, STAINLESS BRAIDED SUPPLY, AND 1/4 TURN SHUT-OFF.
WC2	WATER CLOSET - ADA HEIGHT - TANK	AMERICAN STANDARD	215AA.004	WITH CHURCH 7200SLEC SEAT AND COVER, STAINLESS BRAIDED SUPPLY, AND 1/4 TURN SHUT-OFF.
WH1	WATER HEATER - ELECTRIC - LOWBOY	AO SMITH	ECLB-40	38 GALLON, 208V 1PH, 4500W; WITH 'EXP1'
WH2	WATER HEATER - ELECTRIC - POINT OF USE	AO SMITH	EGSP6	6 GALLON, 120V, 1500W WITH HOLDRITE #40-SWHP-W WALL HUNG PLATFORM; WITH 'EXP1'
YCO1	YARD CLEAN OUT	ZURN	Z1400	
YH1	YARD HYDRANT	WOODFORD	Y34	FREEZELESS
NOTES: 1. VERIFY NECESSARY FIXTURES MEET ADA REQUIREMENTS WITH ARCHITECT PRIOR TO INSTALLATION				

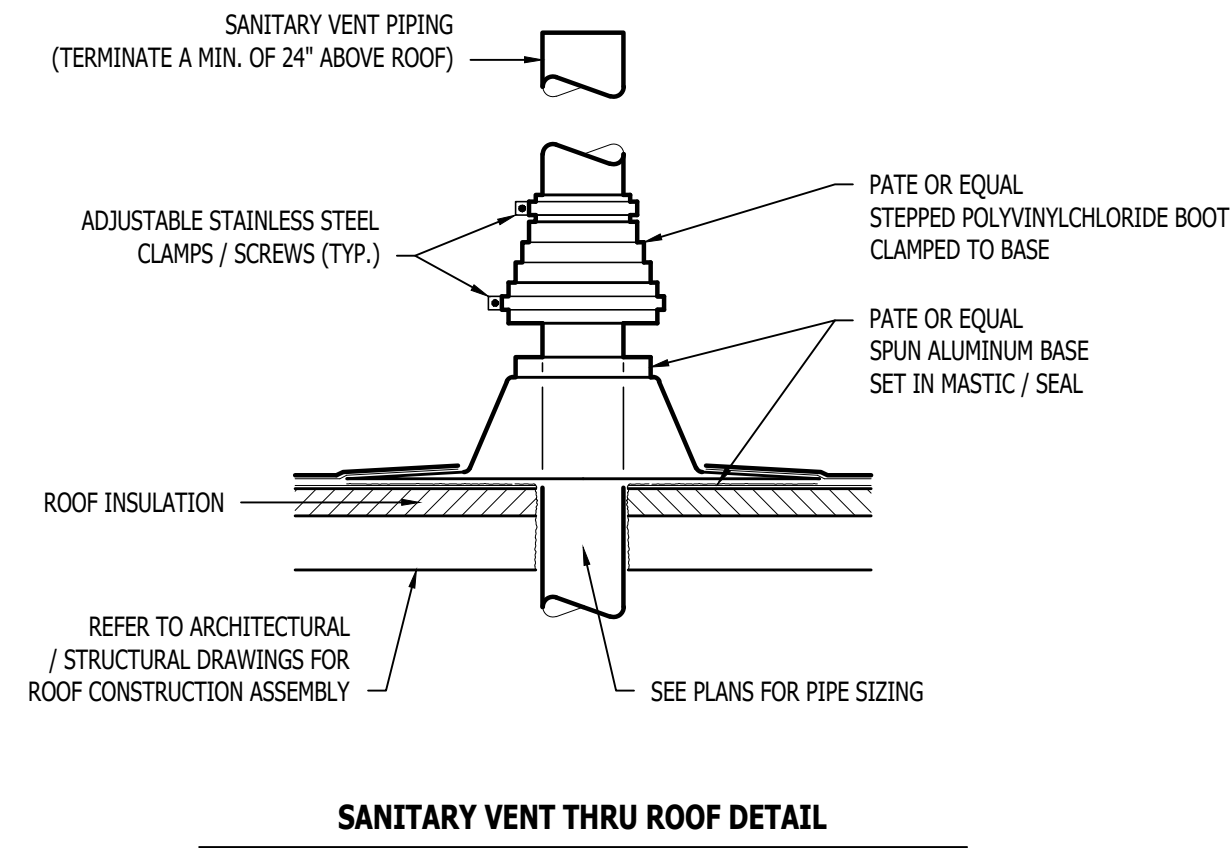

SANITARY VENT THRU ROOF DETAIL

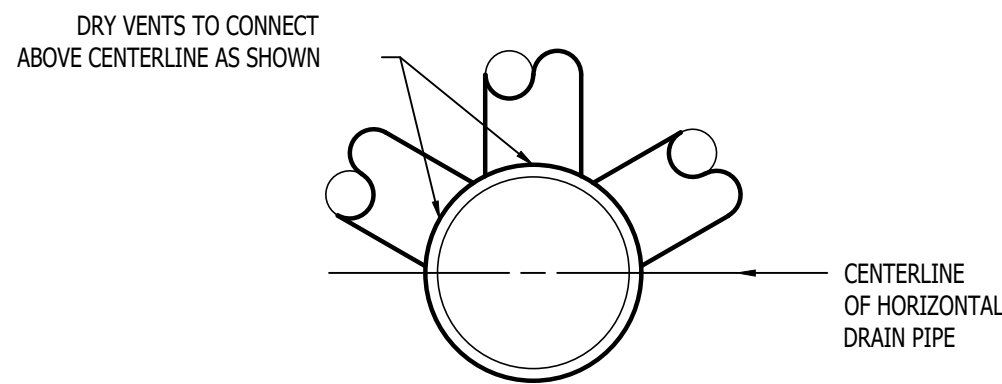

DRY VENT DETAIL

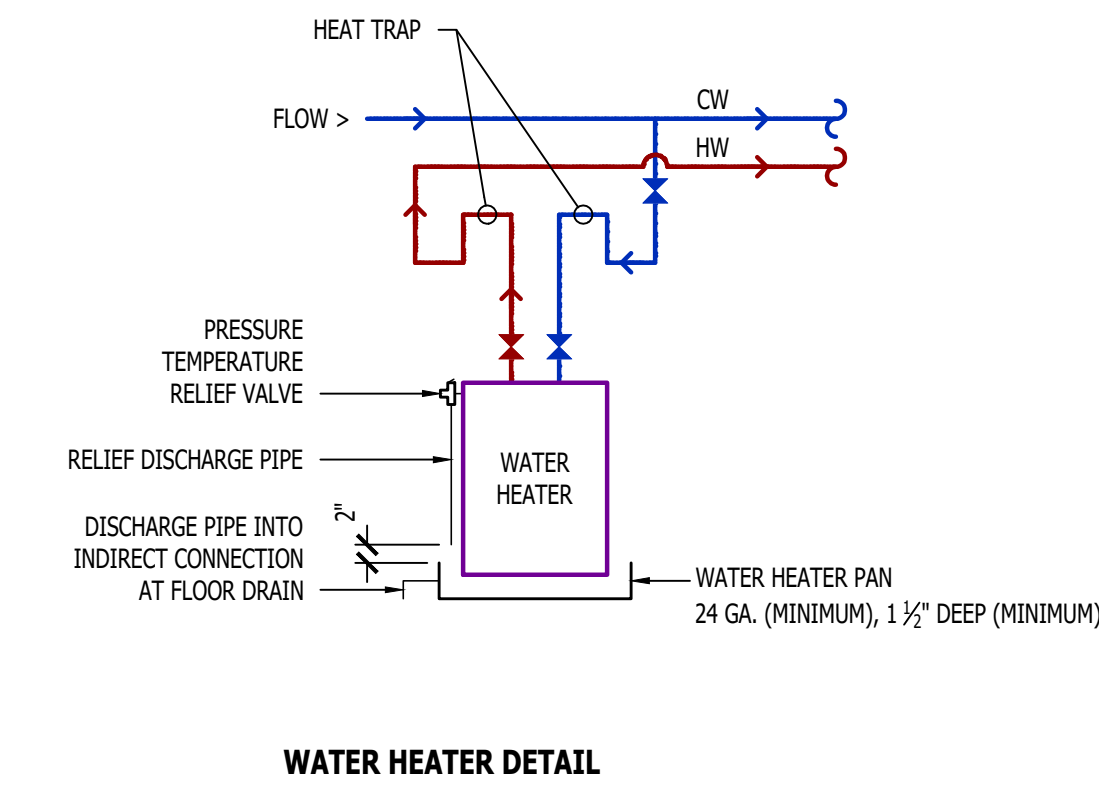

WATER HEATER DETAIL

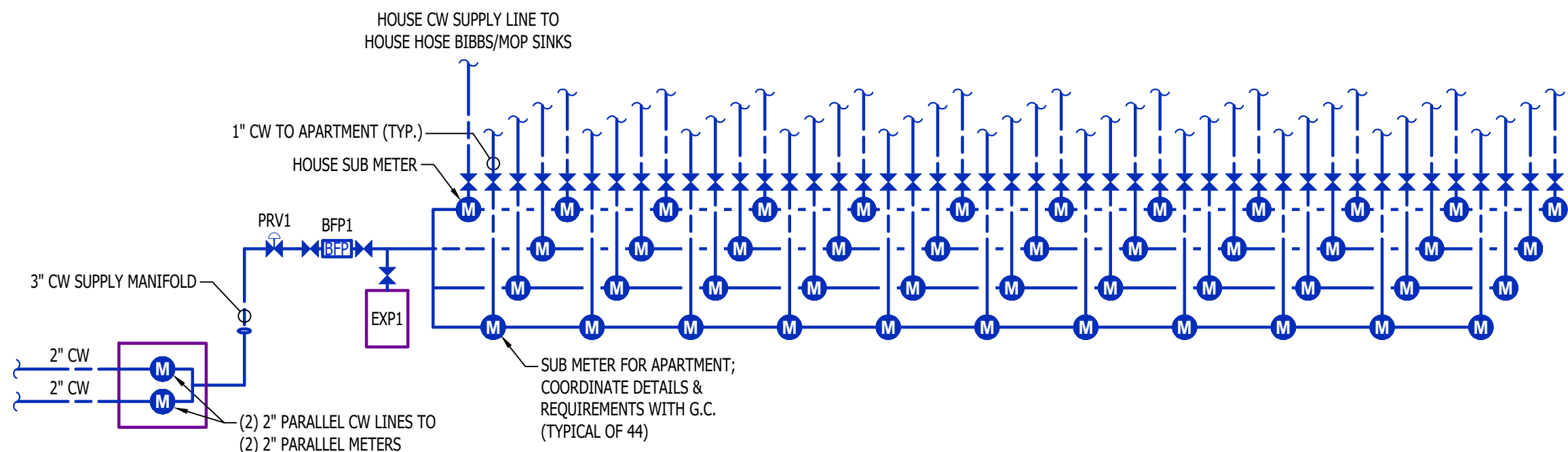

APARTMENT WATER RISER

PLUMBING CONNECTION SIZING SCHEDULE					
FIXTURE		SANITARY PIPING		SUPPLY PIPING	
TYPE	TYPICAL ABBREVIATION	WASTE CONNECTION	VENT CONNECTION	COLD WATER CONNECTION	HOT WATER CONNECTION
DRINKING FOUNTAIN	DF	1-1/2"	1-1/4"	1/2"	-
FLOOR DRAIN	FD	3"	2"	-	-
HAND / HAIR SINK	HS / SK	2"	1-1/4"	1/2"	1/2"
HOSE BIBB	HB	-	-	3/4"	-
LAVATORY	LAV	1-1/2"	1-1/4"	1/2"	1/2"
MOP SINK	MS	3"	1-1/2"	1/2"	1/2"
ICE MAKER OUTLET BOX	REF	-	-	1/2"	-
SHOWER	SH	3"	1-1/2"	1/2"	1/2"
URINAL	UR	2"	1-1/4"	3/4"	-
WATER CLOSET (FLUSH TANK)	WC	3"	2"	1/2"	-
WATER CLOSET (FLUSH VALVE)	WC	3"	2"	1"	-
NOTES: 1. SIZES SHOWN ABOVE ARE TYPICAL UNLESS NOTED OTHERWISE ON PLANS					

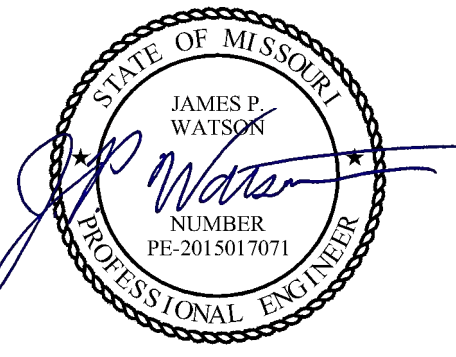

James Watson, P.E. April 15, 2025  
PE-2015017071  
MO Certificate of Authority # 2018029680



**J-SQUARED  
ENGINEERING**

2400 Bluff Creek Drive, Suite 101  
Columbia, Missouri 65201  
573.234.4492  
www.j-squaredeng.com

J2 PROJECT No: J21357

J2 DESIGN: ACW

ISSUE TITLE DATE

PERMIT SET 04 - 15 - 2025

MECHANICAL - ELECTRICAL - PLUMBING DESIGN DRAWINGS FOR:

**The Village at Discovery Park Alura Apartments**

Northeast Douglas Street  
Lee's Summit, Jackson County, Missouri

AHJ APPROVAL STAMP

SHEET TITLE

**PLUMBING DETAILS &  
SCHEDULES**

SHEET NUMBER

**P501**

HVAC PLAN SYMBOL LEGEND

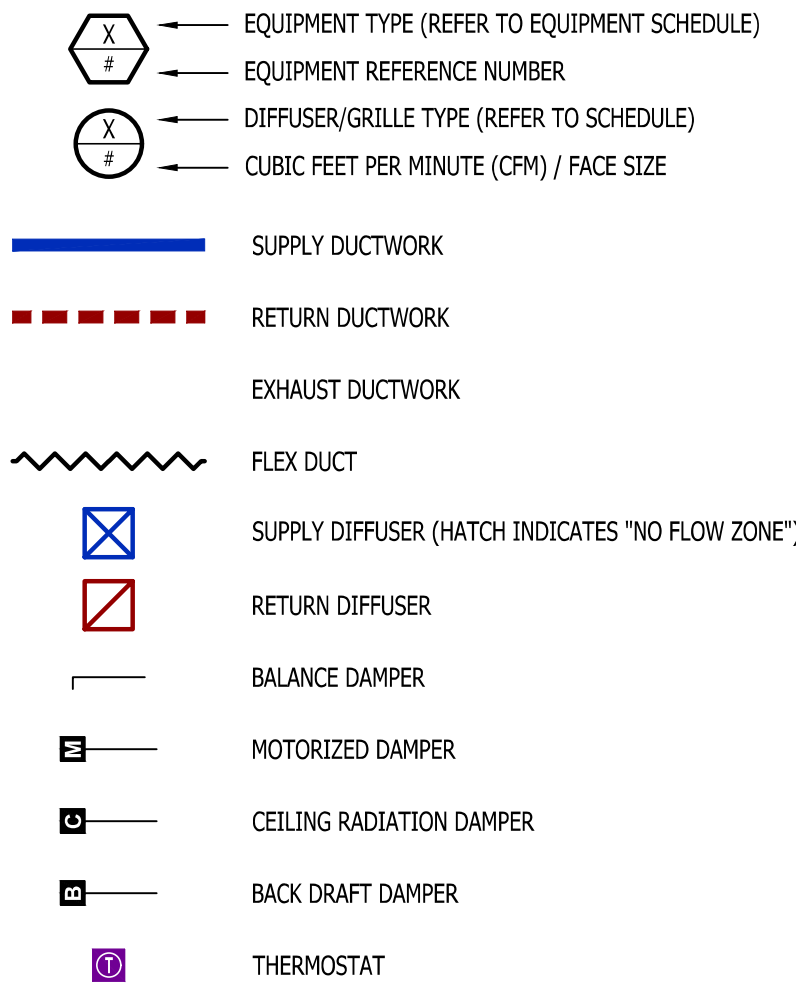

HVAC PLAN GENERAL NOTES:

- SEE M500 & M600 SERIES SHEETS FOR HVAC SCHEDULES, DETAILS, REQUIREMENTS, ETC.
- SEE M100 SERIES SHEETS FOR CONDENSING UNIT LOCATIONS. REFRIGERANT PIPING SHALL ROUTE IN SPACES ABOVE FINISHED CEILINGS AND WITHIN WALL CAVITIES TO REMAIN CONCEALED.
- SUPPLY DUCTWORK FROM AHU AT FLOOR/CEILING PENETRATION SHALL BE PROTECTED BY A FIRE DAMPER. INSTALL PER MANUFACTURER'S SPECIFICATIONS.
- WRAP ALL DRYER DUCTS WITH FIREMASTER (OR EQUAL) DUCT WRAP.
- TOTAL DEVELOPED LENGTH OF EXHAUST DUCT SHALL BE INDICATED ON A PERMANENT LABEL WITHIN 6' OF DRYER VENT CONNECTION. DRYER DUCT ROUTING SHOWN IS FOR REFERENCE ONLY. OVERALL DUCT LENGTH SHALL BE CALCULATED BY HVAC CONTRACTOR PER 2018 IMC 504.8.4.
- LOCATE ALL EXHAUST / DRYER VENT TERMINATIONS AT LEAST 36" FROM OPERABLE OPENINGS INTO APARTMENTS (WINDOWS, DOORS, ETC.).
- ALL DUCTWORK SHOWN SHALL ROUTE IN SPACE BETWEEN / THRU TRUSSES UNLESS NOTED OTHERWISE. SEE STRUCTURAL DRAWINGS FOR DETAILS.

HVAC PLAN KEY NOTES:

- TERMINATE 4" DRYER EXHAUST WITH VENT EQUAL TO DRYER WALL VENT #DWV4.
- AHU WALL MOUNTED ABOVE WATER HEATER, COORDINATE WITH PLUMBING CONTRACTOR. CONDENSATE TO DISCHARGE IN FLOOR DRAIN WITHIN CLOSET.
- H/LOW TRANSFER GRILLE (12" A.F.F. ON BEDROOM SIDE OF WALL; 84" A.F.F. ON OPPOSITE SIDE OF WALL).
- RESIDENTIAL RECIRCULATION HOOD TO BE SUPPLIED & INSTALLED BY GC.
- ON FOURTH FLOOR ONLY, BATHROOM EXHAUST / DYER VENT TO TERMINATE AT LOUVER / VENT MOUNTED IN SOFFIT.

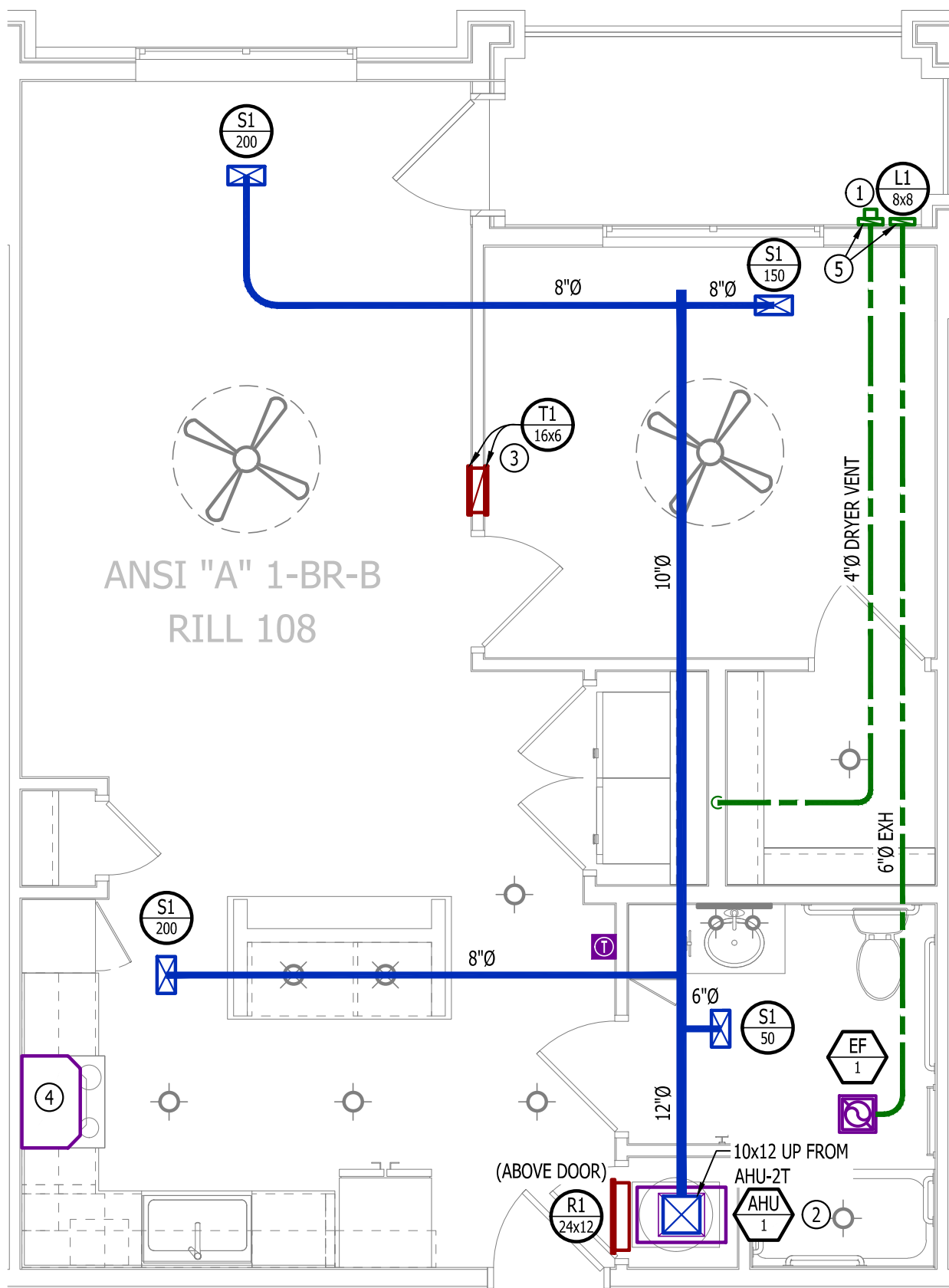

HVAC PLAN

SCALE: 1/4" = 1'-0"

PLUMBING PLAN SYMBOL LEGEND

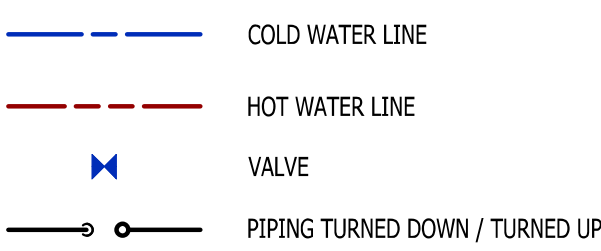

WATER PLAN GENERAL NOTES:

- SEE P500 &/OR P600 SERIES SHEETS FOR ADDITIONAL PLUMBING NOTES, DETAILS, & SCHEDULES.
- ALL PLUMBING LOCATED ON EXTERIOR WALLS SHALL ROUTE WITHIN INSULATION BARRIER.
- ALL DOMESTIC SUPPLY LINES SERVING MORE THAN (1) FIXTURE SHALL BE 3/4" UNLESS NOTED OTHERWISE.

WATER PLAN KEY NOTES:

- 1" CW PIPE UP FROM BELOW WITH SHUT-OFF VALVE IN ACCESSIBLE LOCATION. SEE OVERALL PLUMBING PLANS FOR DETAILS.

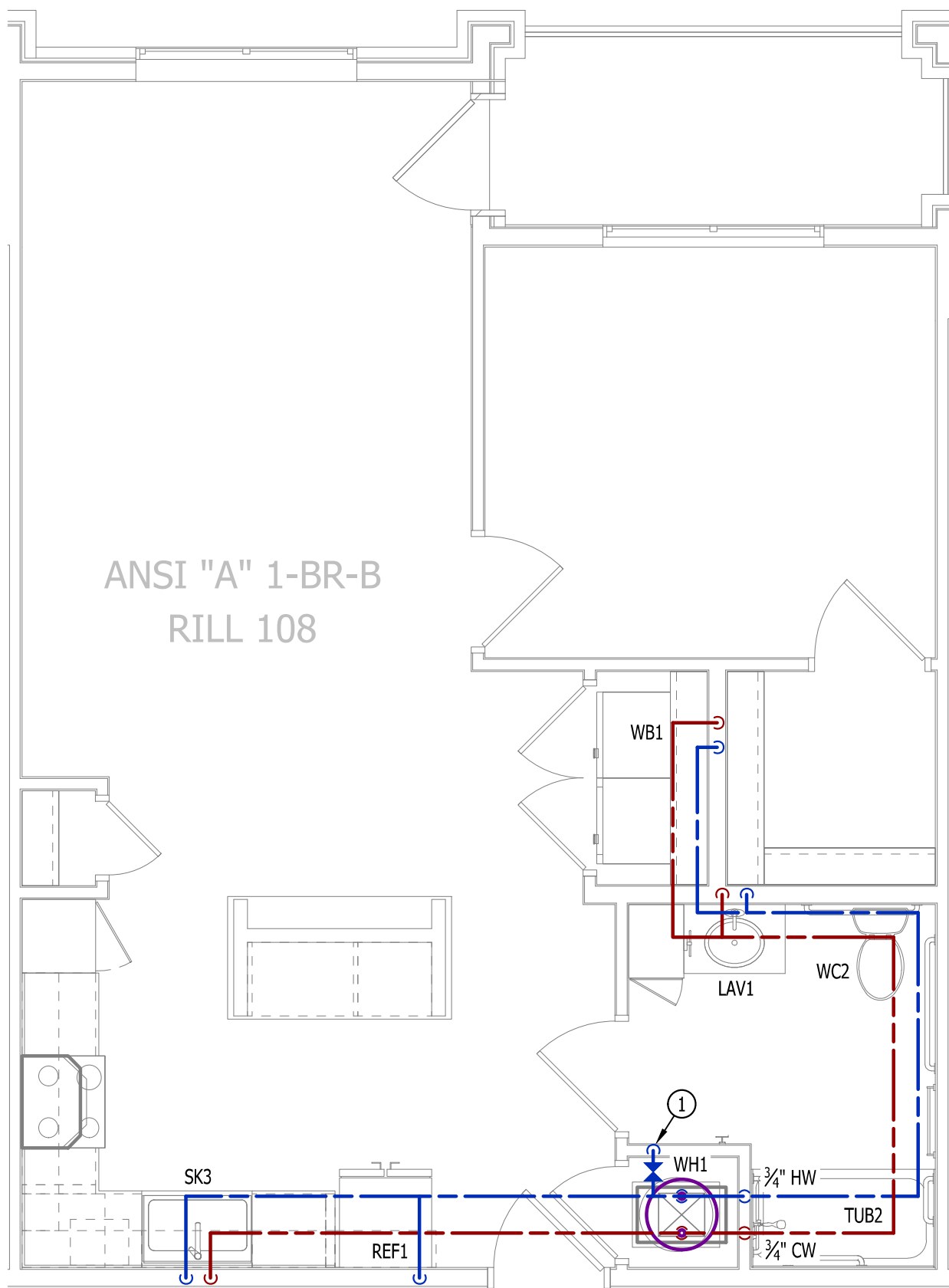

WATER PLAN

SCALE: 1/4" = 1'-0"

POWER PLAN SYMBOL LEGEND

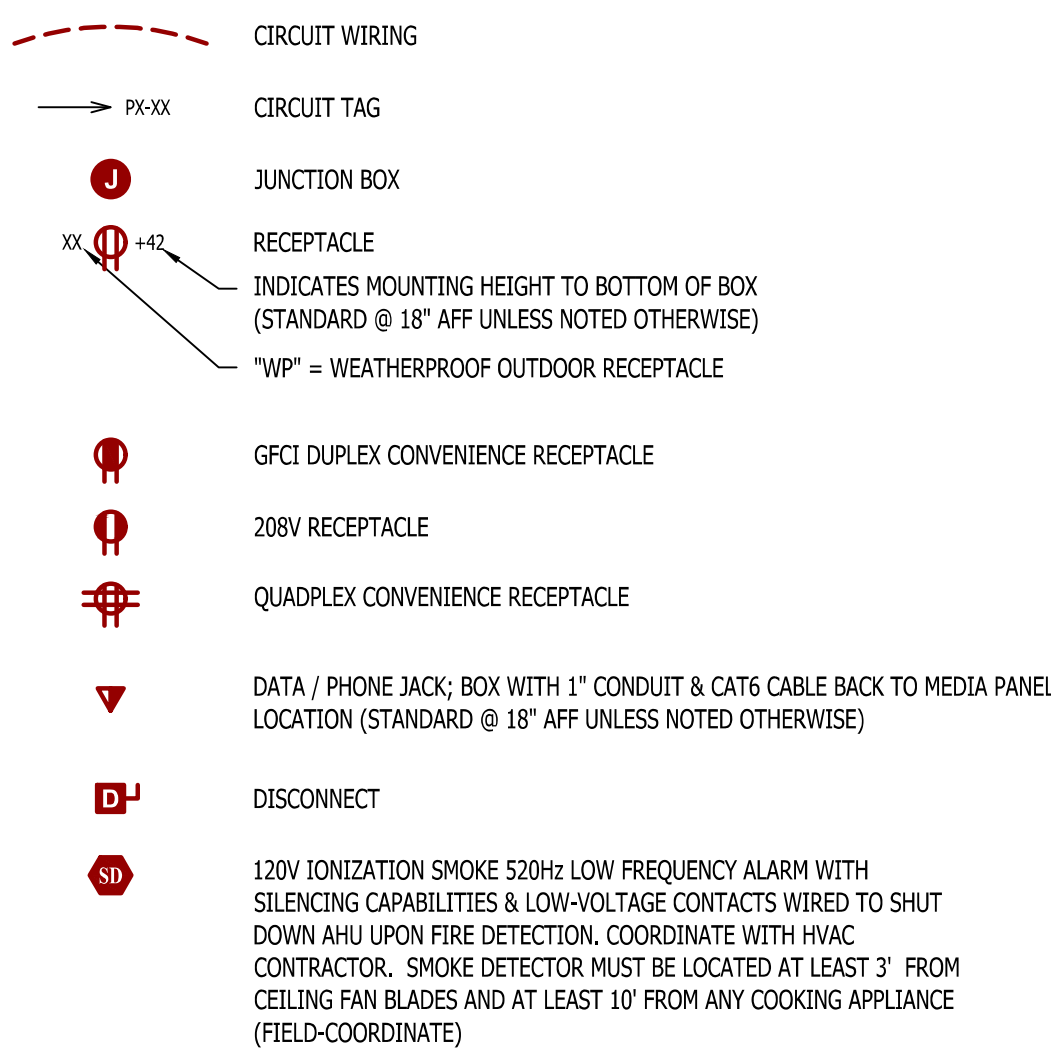

POWER PLAN GENERAL NOTES:

- SEE E500 & E600 SERIES SHEETS FOR POWER SCHEDULES, DETAILS, REQUIREMENTS, ETC.
- SEE M100 & EP100 SERIES SHEETS FOR CONDENSING UNIT LOCATIONS.
- VERIFY EACH DATA/RECEPTACLE LOCATION WITH OWNER PRIOR TO INSTALLATION.
- REFER TO "TYPICAL ADA MOUNTING HEIGHTS DETAIL", SHEET E501, FOR MOUNTING HEIGHTS OF DEVICES IN "ANSI A" UNITS.

POWER PLAN KEY NOTES:

- MEDIA PANEL LOCATION; DATA/TV WIRING TO TERMINATE AT THIS LOCATION. DETERMINE EXACT LOCATION & DETAILS WITH OWNER PRIOR TO INSTALLATION.

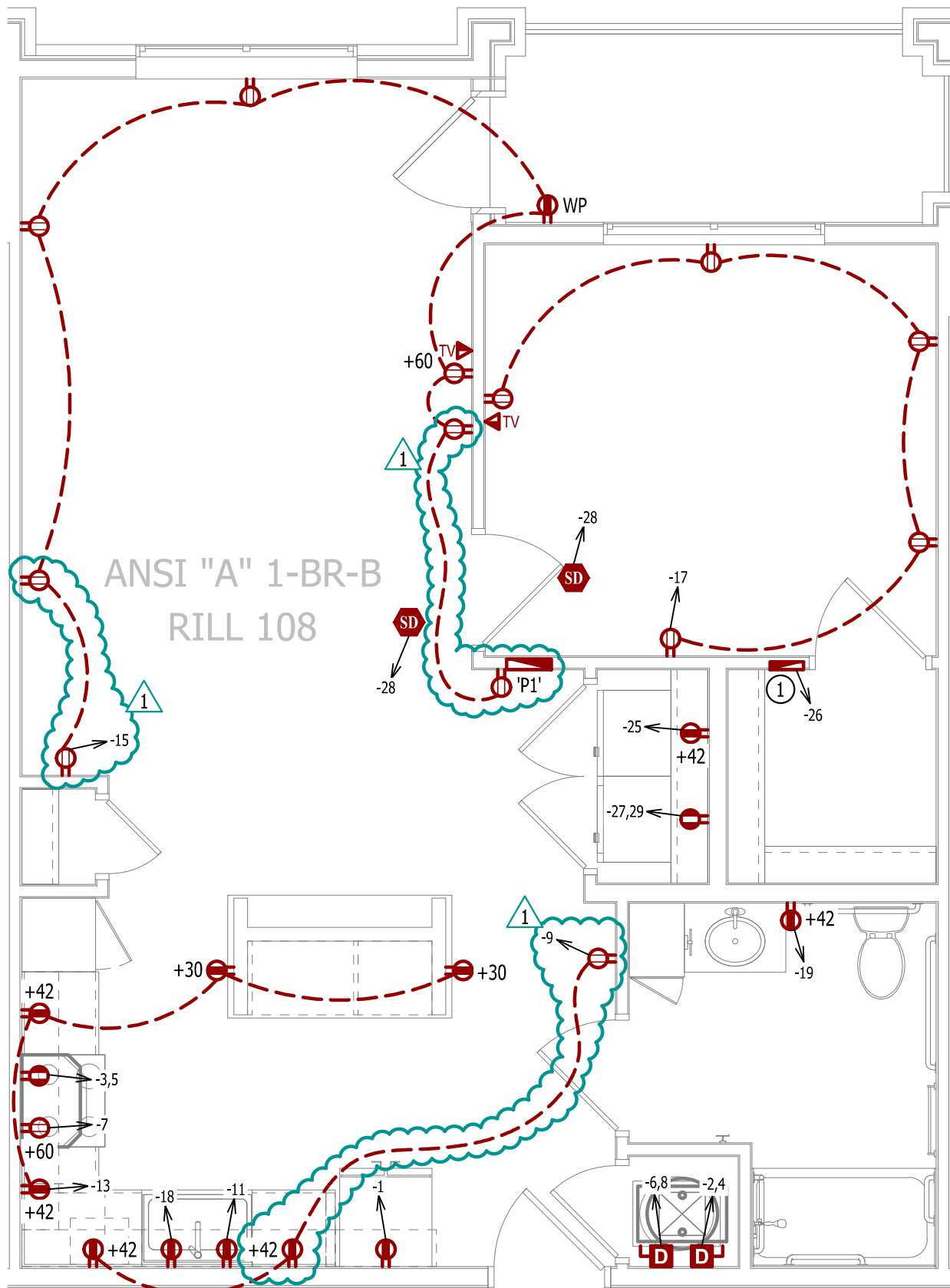

POWER PLAN

SCALE: 1/4" = 1'-0"

LIGHTING PLAN SYMBOL LEGEND

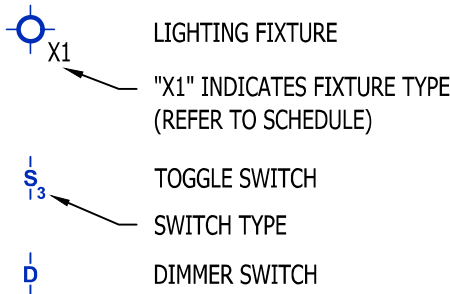

LIGHTING PLAN GENERAL NOTES:

- SEE E500 & E600 SERIES SHEETS FOR ADDITIONAL ELECTRICAL NOTES, DETAILS, & SCHEDULES.
- ALL LIGHTING SHOWN SHALL BE ON CIRCUIT -16 UNLESS NOTED OTHERWISE.

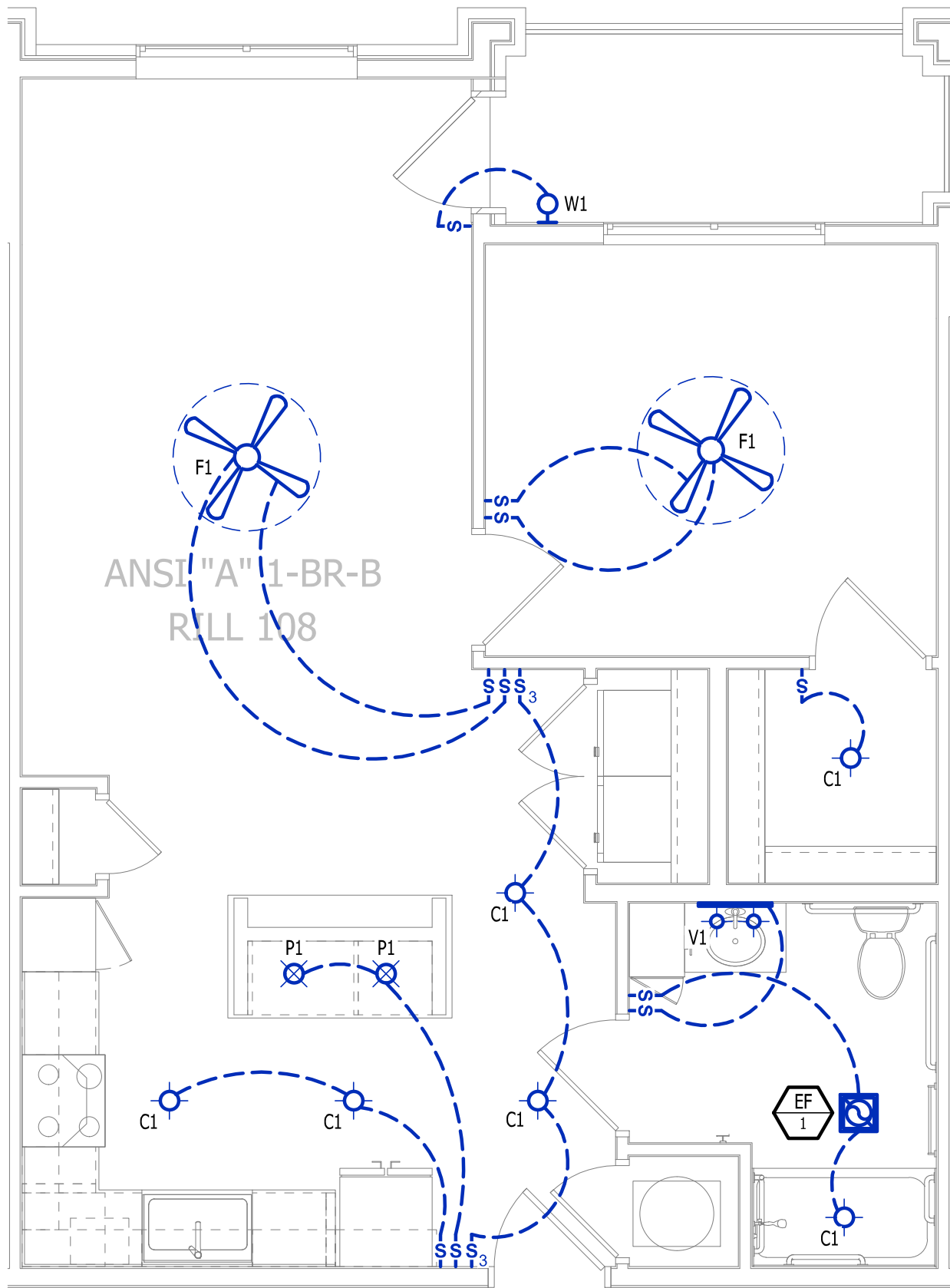

LIGHTING PLAN

SCALE: 1/4" = 1'-0"



J-SQUARED  
ENGINEERING

2400 Bluff Creek Drive, Suite 101  
Columbia, Missouri 65201  
573.234.4492  
www.j-squaredeng.com

J2 PROJECT No: J21357

J2 DESIGN: ACW

ISSUE TITLE DATE

PERMIT SET 04 - 15 - 2025

ADDENDUM 1 05 - 16 - 2025

MECHANICAL - ELECTRICAL - PLUMBING DESIGN DRAWINGS FOR:

The Village at Discovery Park Alura Apartments

Northeast Douglas Street  
Lee's Summit, Jackson County, Missouri

AHJ APPROVAL STAMP

SHEET TITLE

ANSI-A - 1 BR - TYPE B -  
UNIT MEP PLAN

SHEET NUMBER

UMEP1.1

 → EQUIPMENT TYPE (REFER TO EQUIPMENT SCHEDULE)  
 → EQUIPMENT REFERENCE NUMBER  
 → DIFFUSER/GRILLE TYPE (REFER TO SCHEDULE)  
 → CUBIC FEET PER MINUTE (CFM) / FACE SIZE

 → SUPPLY DUCTWORK  
 → RETURN DUCTWORK  
 → EXHAUST DUCTWORK  
 → FLEX DUCT

 → SUPPLY DIFFUSER (HATCH INDICATES "NO FLOW ZONE")  
 → RETURN DIFFUSER  
 → BALANCE DAMPER  
 → MOTORIZED DAMPER  
 → CEILING RADIATION DAMPER  
 → BACK DRAFT DAMPER  
 → THERMOSTAT

1. SEE M500 & M600 SERIES SHEETS FOR HVAC SCHEDULES, DETAILS, REQUIREMENTS, ETC.
2. SEE S500 & S600 SHEETS FOR CONDENSING UNIT LOCATIONS. REFRIGERANT PIPING SHALL ROUTE IN SPACES ABOVE FINISHED CEILINGS AND WITHIN WALL CAVITIES TO REMAIN CONCEALED.
3. SUPPLY DUCTWORK FROM AHU AT FLOOR/CEILING PENETRATION SHALL BE PROTECTED BY A FIRE DAMPER, INSTALL PER MANUFACTURER'S SPECIFICATIONS.
4. WRAP ALL DRYER DUCTS WITH FIREMASTER (OR EQUAL) DUCT WRAP.
5. TOTAL DEVELOPED LENGTH OF EXHAUST DUCT SHALL BE INDICATED ON A PERMANENT LABEL WITHIN 6" OF DRYER VENT CONNECTION. DRYER DUCT ROUTING SHOWN IS FOR REFERENCE ONLY. OVERALL DUCT LENGTH SHALL BE CALCULATED BY HVAC CONTRACTOR PER 2018 IMC 504.8.
6. EXHAUST DUCTS SHALL HAVE VENT TERMINATIONS AT LEAST 36" FROM OPERABLE OPENINGS INTO APARTMENTS (WINDOWS, DOORS, ETC.).
7. ALL DUCTWORK SHOWN SHALL ROUTE IN SPACE BETWEEN / THRU TRUSSES UNLESS NOTED OTHERWISE. SEE STRUCTURAL DRAWINGS FOR DETAILS.

- ① TERMINATE 4" DRYER EXHAUST WITH VENT EQUAL TO DRYER WALL VENT #DW4.
- ② AHU WALL MOUNTED ABOVE WATER HEATER, COORDINATE WITH PLUMBING CONTRACTOR. CONDENSATE TO DISCHARGE IN FLOOR DRAIN WITHIN CLOSET.
- ③ H/LO TRANSFER GRILLE (12" A.F.F. ON BEDROOM SIDE OF WALL; 84" A.F.F. ON OPPOSITE SIDE OF WALL).
- ④ RESIDENTIAL RECIRCULATION HOOD TO BE SUPPLIED & INSTALLED BY GC.
- ⑤ ON FOURTH FLOOR ONLY, BATHROOM EXHAUST / DYER VENT TO TERMINATE AT LOUVER / VENT MOUNTED IN SOFFIT.

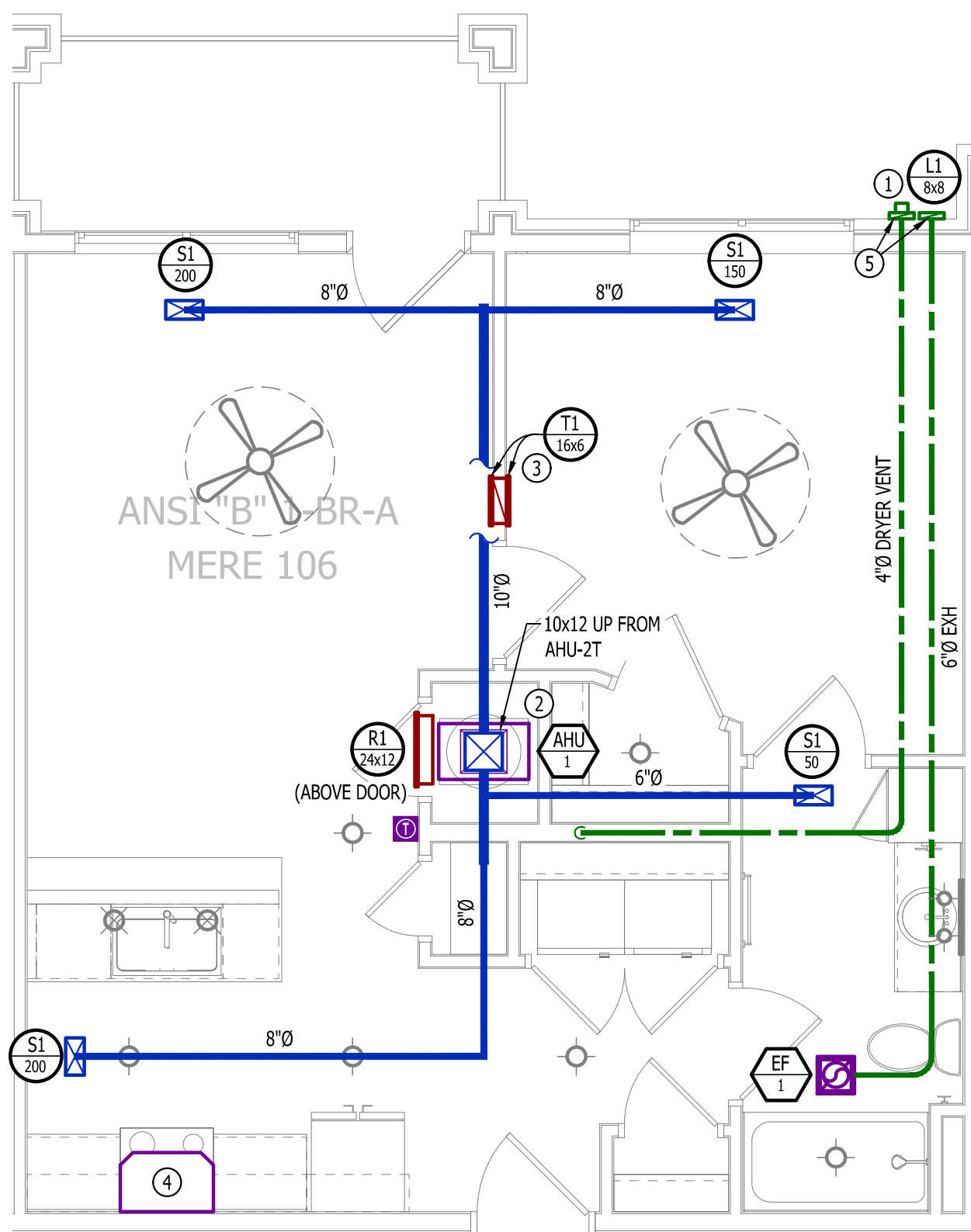

SCALE: 1/4" = 1'-0"

	CIRCUIT WIRING
	JUNCTION BOX
	RECEPTACLE INDICATES MOUNTING HEIGHT TO BOTTOM OF BOX (STANDARD @ 18" AFF UNLESS NOTED OTHERWISE) "WP" = WEATHERPROOF OUTDOOR RECEPTACLE
	GFCI DUPLEX CONVENIENCE RECEPTACLE
	208V RECEPTACLE
	QUADPLEX CONVENIENCE RECEPTACLE
	DATA / PHONE JACK; BOX WITH 1" CONDUIT & CAT6 CABLE BACK TO MEDIA PANEL LOCATION (STANDARD @ 18" AFF UNLESS NOTED OTHERWISE)
	DISCONNECT
	120V IONIZATION SMOKE 520Hz LOW FREQUENCY ALARM WITH SILENCING CAPABILITIES & LOW-VOLTAGE CONTACTS WIRED TO SHUT DOWN AHU UPON FIRE DETECTION. COORDINATE WITH HVAC CONTRACTOR. SMOKE DETECTOR MUST BE LOCATED AT LEAST 3' FROM CEILING FAN BLADES AND AT LEAST 10' FROM ANY COOKING APPLIANCE (FIELD-COORDINATE)

1. SEE E500 & E600 SERIES SHEETS FOR POWER SCHEDULES, DETAILS, REQUIREMENTS, ETC.
2. SEE M100 & EP100 SERIES SHEETS FOR CONDENSING UNIT LOCATIONS.
3. VERIFY EACH DATA/RECEPTACLE LOCATION WITH OWNER PRIOR TO INSTALLATION.
4. REFER TO "TYPICAL ADA MOUNTING HEIGHTS DETAIL", SHEET E501, FOR MOUNTING HEIGHTS OF DEVICES "ANSI A" UNITS.

① MEDIA PANEL LOCATION; DATA/TV WIRING TO TERMINATE AT THIS LOCATION. DETERMINE EXACT LOCATION DETAILS WITH OWNER PRIOR TO INSTALLATION.

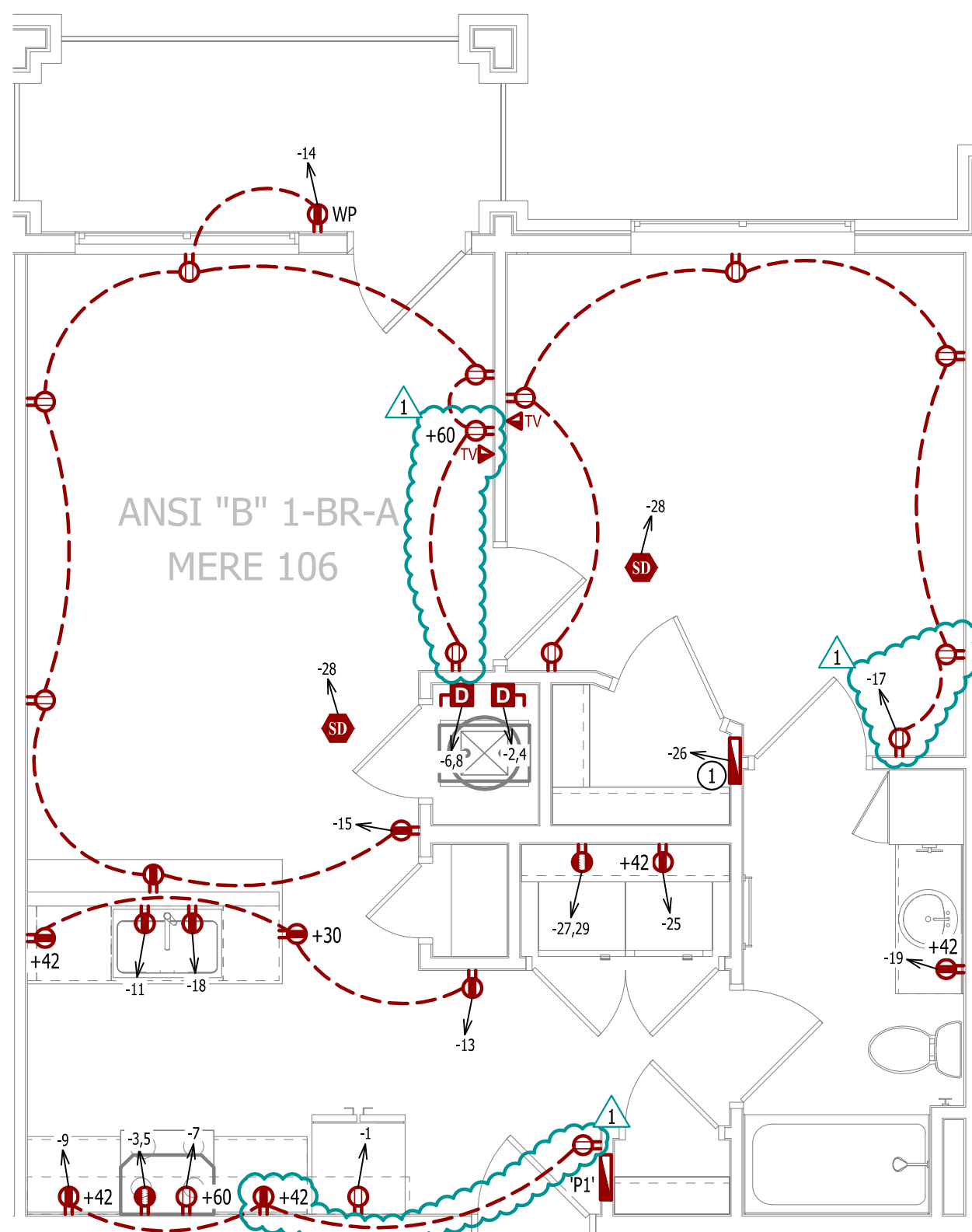

SCALE: 1/4" = 1'-0"

	COLD WATER LINE
	HOT WATER LINE
	VALVE
	PIPING TURNED DOWN / TURNED UP

1. SEE P500 &/OR P600 SERIES SHEETS FOR ADDITIONAL PLUMBING NOTES, DETAILS, & SCHEDULES.
2. ALL PLUMBING LOCATED ON EXTERIOR WALLS SHALL ROUTE WITHIN INSULATION BARRIER.
3. ALL DOMESTIC SUPPLY LINES SERVING MORE THAN (1) FIXTURE SHALL BE 3/4" UNLESS NOTED OTHERWISE.

① 1" CW PIPE UP FROM BELOW WITH SHUT-OFF VALVE IN ACCESSIBLE LOCATION. SEE OVERALL PLUMBING PLANS FOR DETAILS.

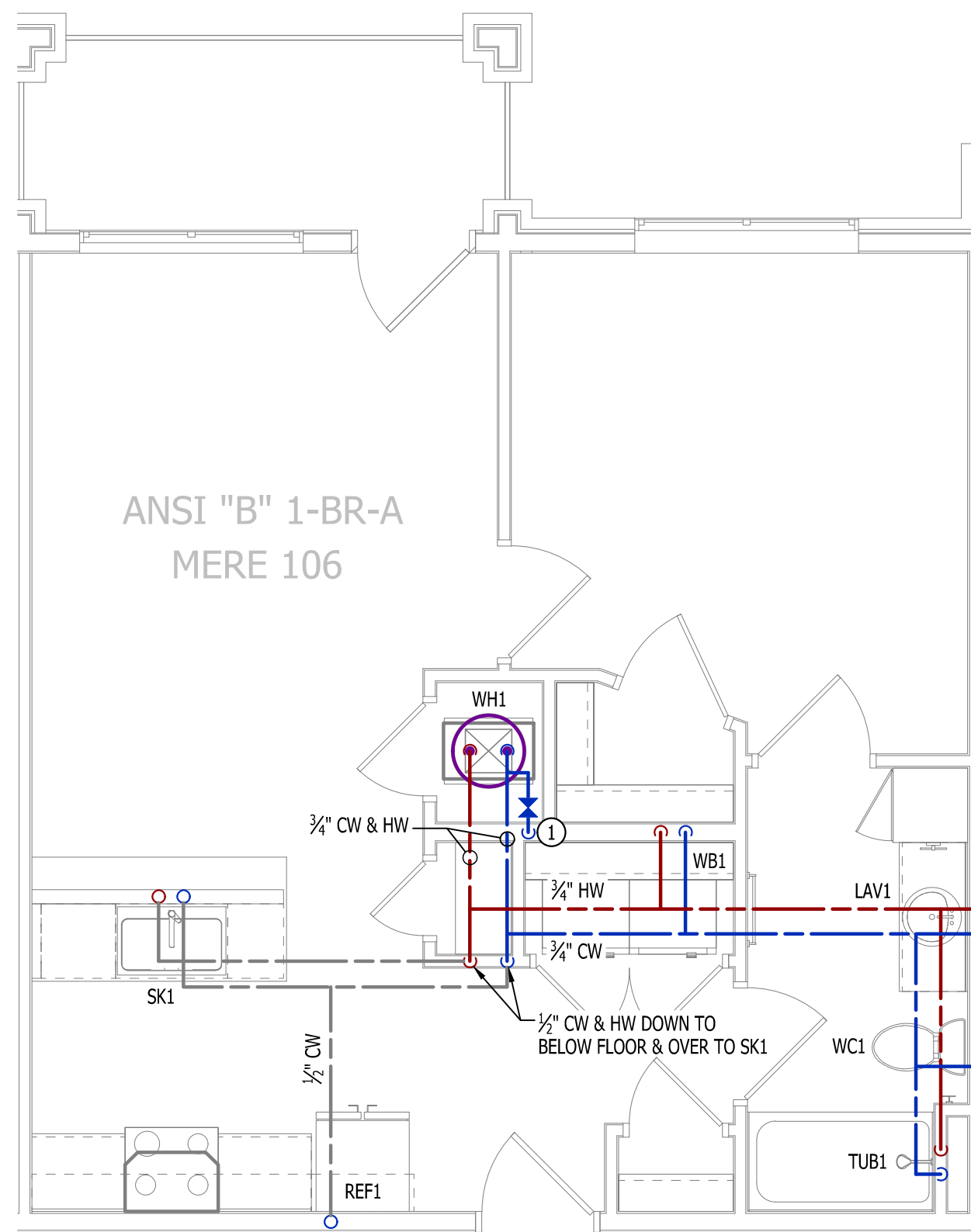

SCALE: 1/4" = 1'-0"

  $x_1$  LIGHTING FIXTURE  
 "X1" INDICATES FIXTURE TYPE  
 (REFER TO SCHEDULE)  
  $s_1$  TOGGLE SWITCH  
 SWITCH TYPE  
  $d_1$  DIMMER SWITCH

1. SEE E500 & E600 SERIES SHEETS FOR ADDITIONAL ELECTRICAL NOTES, DETAILS, & SCHEDULES.
2. ALL LIGHTING SHOWN SHALL BE ON CIRCUIT -16 UNLESS NOTED OTHERWISE.

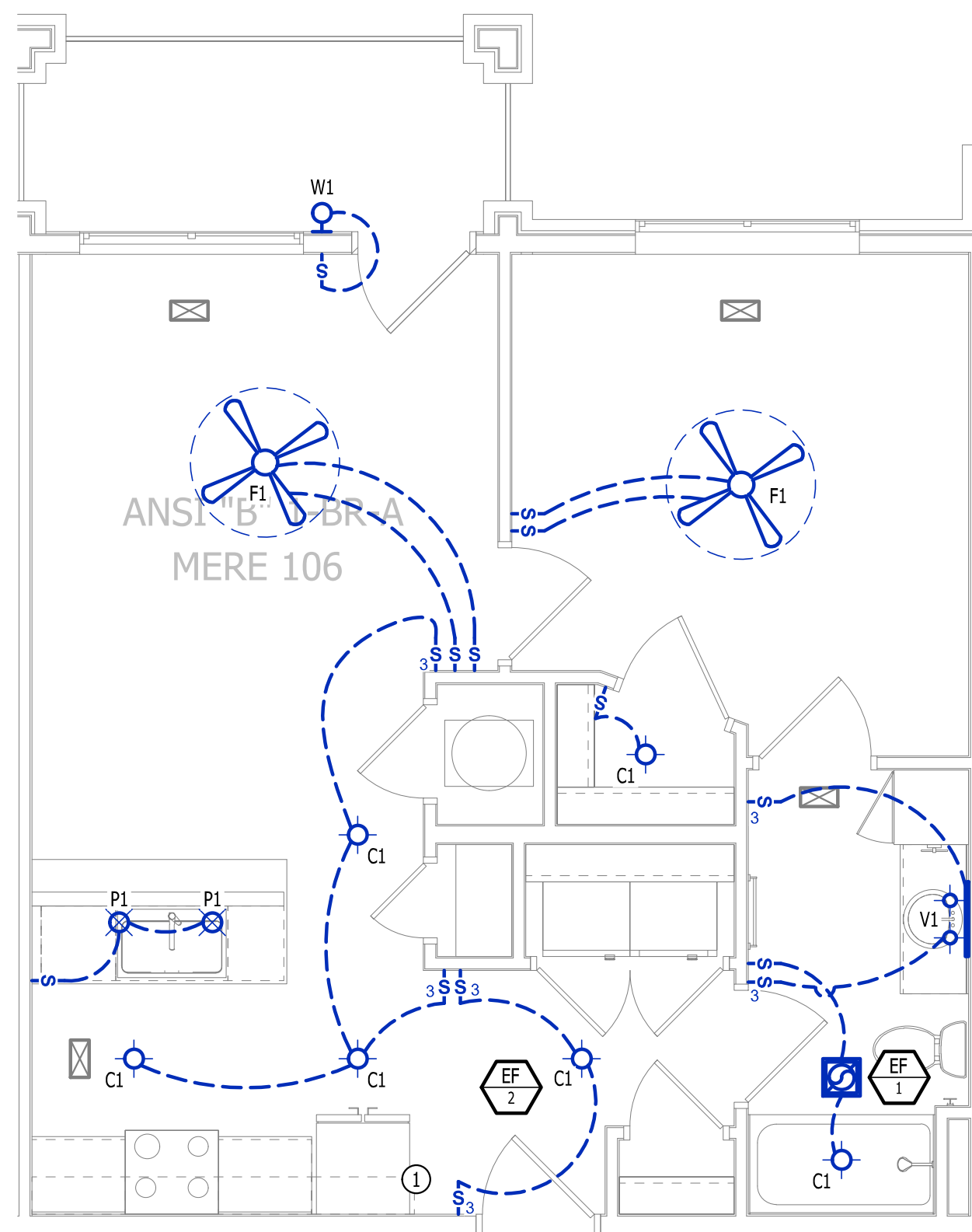

SCALE: 1/4" = 1'-0"

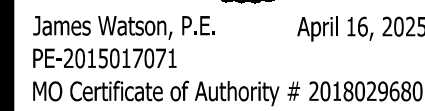
J2 DESIGN: ACW

PERMIT SET	04 - 15 - 2025
------------	----------------

[illegible]

**Abstract**

**MECHANICAL - ELECTRICAL - PLUMBING DESIGN DRAWINGS FOR:**

# The Village at Discovery Park Alura Apartments

**Northeast Douglas Street  
Lee's Summit, Jackson County, Missouri**

AHJ APPROVAL STAMP

SHEET TITLE

**ANSI-B - 1 BR - TYPE A -  
UNIT MEP PLAN**

SHEET NUMBER

## UMEP1.2

HVAC PLAN SYMBOL LEGEND

- X — EQUIPMENT TYPE (REFER TO EQUIPMENT SCHEDULE)  
— X — EQUIPMENT REFERENCE NUMBER  
— X — DIFFUSER/GRILLE TYPE (REFER TO SCHEDULE)  
— X — CUBIC FEET PER MINUTE (CFM) / FACE SIZE
- SUPPLY DUCTWORK  
- - - RETURN DUCTWORK  
- - - EXHAUST DUCTWORK  
- - - FLEX DUCT
- SUPPLY DIFFUSER (HATCH INDICATES "NO FLOW ZONE")  
— RETURN DIFFUSER  
— BALANCE DAMPER  
— MOTORIZED DAMPER  
— CEILING RADIATION DAMPER  
— BACK DRAFT DAMPER  
— THERMOSTAT

HVAC PLAN GENERAL NOTES:

- SEE M500 & M600 SERIES SHEETS FOR HVAC SCHEDULES, DETAILS, REQUIREMENTS, ETC.
- SEE M100 SERIES SHEETS FOR CONDENSING UNIT LOCATIONS. REFRIGERANT PIPING SHALL ROUTE IN SPACES ABOVE FINISHED CEILINGS AND WITHIN WALL CAVITIES TO REMAIN CONCEALED.
- SUPPLY DUCTWORK FROM AHU AT FLOOR/CEILING PENETRATION SHALL BE PROTECTED BY A FIRE DAMPER. INSTALL PER MANUFACTURER'S SPECIFICATIONS.
- WRAP ALL DRYER DUCTS WITH FIREMASTER (OR EQUAL) DUCT WRAP.
- TOTAL DEVELOPED LENGTH OF EXHAUST DUCT SHALL BE INDICATED ON A PERMANENT LABEL WITHIN 6' OF DRYER VENT CONNECTION. DRYER DUCT ROUTING SHOWN IS FOR REFERENCE ONLY. OVERALL DUCT LENGTH SHALL BE CALCULATED BY HVAC CONTRACTOR PER 2018 IMC 504.8.4.
- LOCATE ALL EXHAUST / DRYER VENT TERMINATIONS AT LEAST 36" FROM OPERABLE OPENINGS INTO APARTMENTS (WINDOWS, DOORS, ETC.).
- ALL DUCTWORK SHOWN SHALL ROUTE IN SPACE BETWEEN / THRU TRUSSES UNLESS NOTED OTHERWISE. SEE STRUCTURAL DRAWINGS FOR DETAILS.

HVAC PLAN KEY NOTES:

- TERMINATE 4" DRYER EXHAUST WITH VENT EQUAL TO DRYER WALL VENT #DWV4.
- AHU WALL MOUNTED ABOVE WATER HEATER, COORDINATE WITH PLUMBING CONTRACTOR. CONDENSATE TO DISCHARGE IN FLOOR DRAIN WITHIN CLOSET.
- H/L TRANSFER GRILLE (12" A.F.F. ON BEDROOM SIDE OF WALL; 84" A.F.F. ON OPPOSITE SIDE OF WALL).
- RESIDENTIAL RECIRCULATION HOOD TO BE SUPPLIED & INSTALLED BY GC.
- ON FOURTH FLOOR ONLY, BATHROOM EXHAUST / DYER VENT TO TERMINATE AT LOUVER / VENT MOUNTED IN SOFFIT.

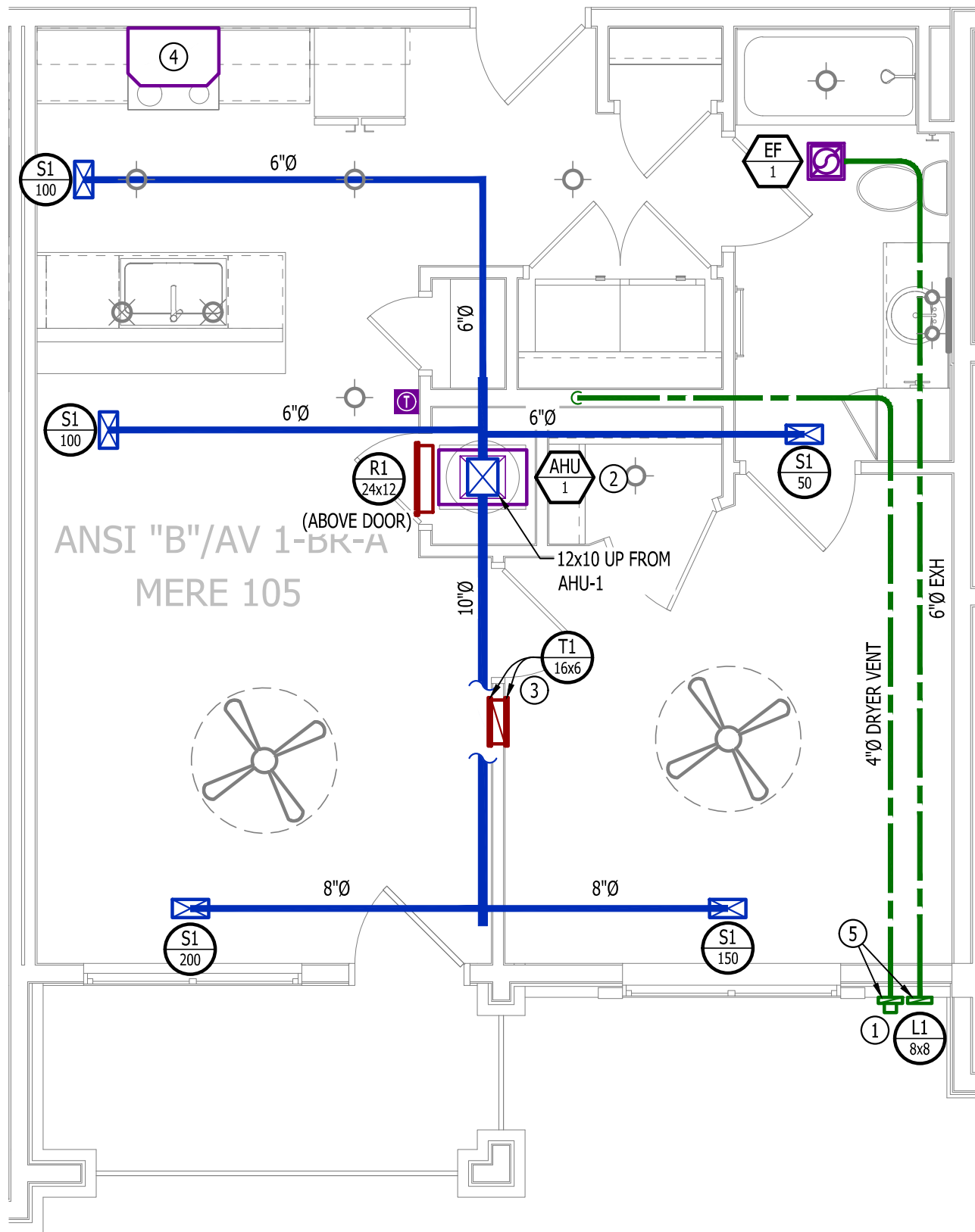

HVAC PLAN

SCALE: 1/4" = 1'-0"

POWER PLAN SYMBOL LEGEND

- - - CIRCUIT WIRING  
— PK-XX CIRCUIT TAG
- JUNCTION BOX  
— RECEPTACLE  
— INDICATES MOUNTING HEIGHT TO BOTTOM OF BOX (STANDARD @ 18" AFF UNLESS NOTED OTHERWISE)  
— "WP" = WEATHERPROOF OUTDOOR RECEPTACLE
- GFCI DUPLEX CONVENIENCE RECEPTACLE  
— 208V RECEPTACLE  
— QUADPLEX CONVENIENCE RECEPTACLE  
— DATA / PHONE JACK; BOX WITH 1" CONDUIT & CAT6 CABLE BACK TO MEDIA PANEL LOCATION (STANDARD @ 18" AFF UNLESS NOTED OTHERWISE)  
— DISCONNECT  
— 120V IONIZATION SMOKE 520Hz LOW FREQUENCY ALARM WITH SILENCING CAPABILITIES & LOW-VOLTAGE CONTACTS WIRED TO SHUT DOWN AHU UPON FIRE DETECTION. COORDINATE WITH HVAC CONTRACTOR. SMOKE DETECTOR MUST BE LOCATED AT LEAST 3' FROM CEILING FAN BLADES AND AT LEAST 10' FROM ANY COOKING APPLIANCE (FIELD-COORDINATE)

POWER PLAN GENERAL NOTES:

- SEE E500 & E600 SERIES SHEETS FOR POWER SCHEDULES, DETAILS, REQUIREMENTS, ETC.
- SEE M100 & EP100 SERIES SHEETS FOR CONDENSING UNIT LOCATIONS.
- VERIFY EACH DATA/RECEPTACLE LOCATION WITH OWNER PRIOR TO INSTALLATION.
- REFER TO "TYPICAL ADA MOUNTING HEIGHTS DETAIL", SHEET E501, FOR MOUNTING HEIGHTS OF DEVICES IN "ANSI A" UNITS.

POWER PLAN KEY NOTES:

- MEDIA PANEL LOCATION; DATA/TV WIRING TO TERMINATE AT THIS LOCATION. DETERMINE EXACT LOCATION & DETAILS WITH OWNER PRIOR TO INSTALLATION.



POWER PLAN

SCALE: 1/4" = 1'-0"

PLUMBING PLAN SYMBOL LEGEND

- COLD WATER LINE  
— HOT WATER LINE  
— VALVE  
— PIPING TURNED DOWN / TURNED UP

WATER PLAN GENERAL NOTES:

- SEE P500 &/OR P600 SERIES SHEETS FOR ADDITIONAL PLUMBING NOTES, DETAILS, & SCHEDULES.
- ALL PLUMBING LOCATED ON EXTERIOR WALLS SHALL ROUTE WITHIN INSULATION BARRIER.
- ALL DOMESTIC SUPPLY LINES SERVING MORE THAN (1) FIXTURE SHALL BE 3/4" UNLESS NOTED OTHERWISE.

WATER PLAN KEY NOTES:

- 1" CW PIPE UP FROM BELOW WITH SHUT-OFF VALVE IN ACCESSIBLE LOCATION. SEE OVERALL PLUMBING PLANS FOR DETAILS.

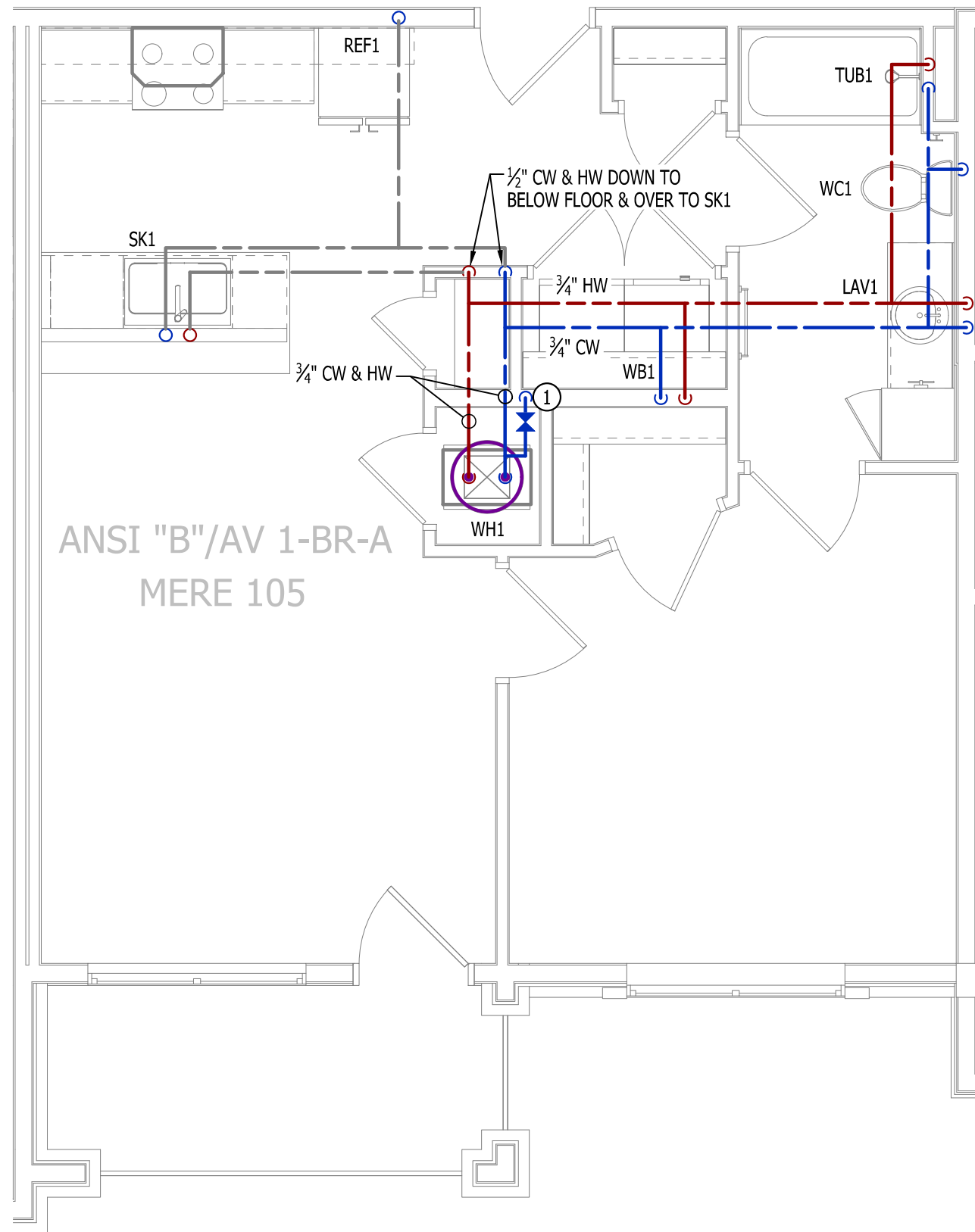

WATER PLAN

SCALE: 1/4" = 1'-0"

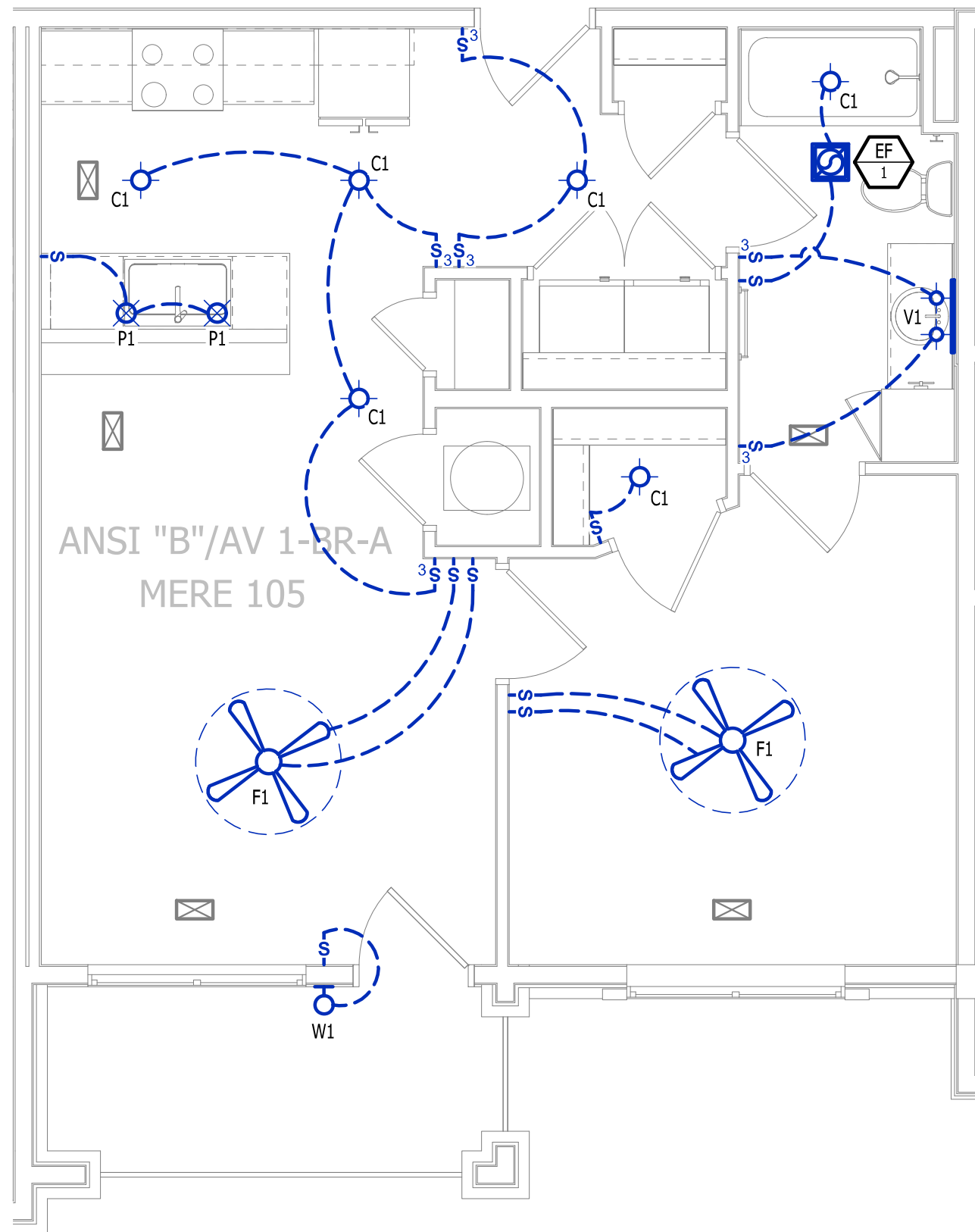

LIGHTING PLAN

SCALE: 1/4" = 1'-0"

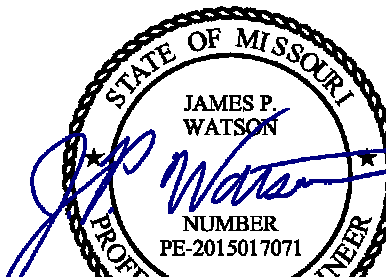

James Watson, P.E. April 16, 2025  
PE-2015017071  
MO Certificate of Authority # 2018029680



**J-SQUARED  
ENGINEERING**

2400 Bluff Creek Drive, Suite 101  
Columbia, Missouri 65201  
573.234.4492  
www.j-squaredeng.com

J2 PROJECT No: J21357

J2 DESIGN: ACW

ISSUE TITLE DATE

PERMIT SET 04 - 15 - 2025

ADDENDUM 1 05 - 16 - 2025

MECHANICAL - ELECTRICAL - PLUMBING DESIGN DRAWINGS FOR:

## The Village at Discovery Park Alura Apartments

Northeast Douglas Street  
Lee's Summit, Jackson County, Missouri

AHJ APPROVAL STAMP

SHEET TITLE

ANSI B - AV - 1 BR -  
TYPE A - UNIT MEP PLAN

SHEET NUMBER

UMEP1.3

HVAC PLAN SYMBOL LEGEND

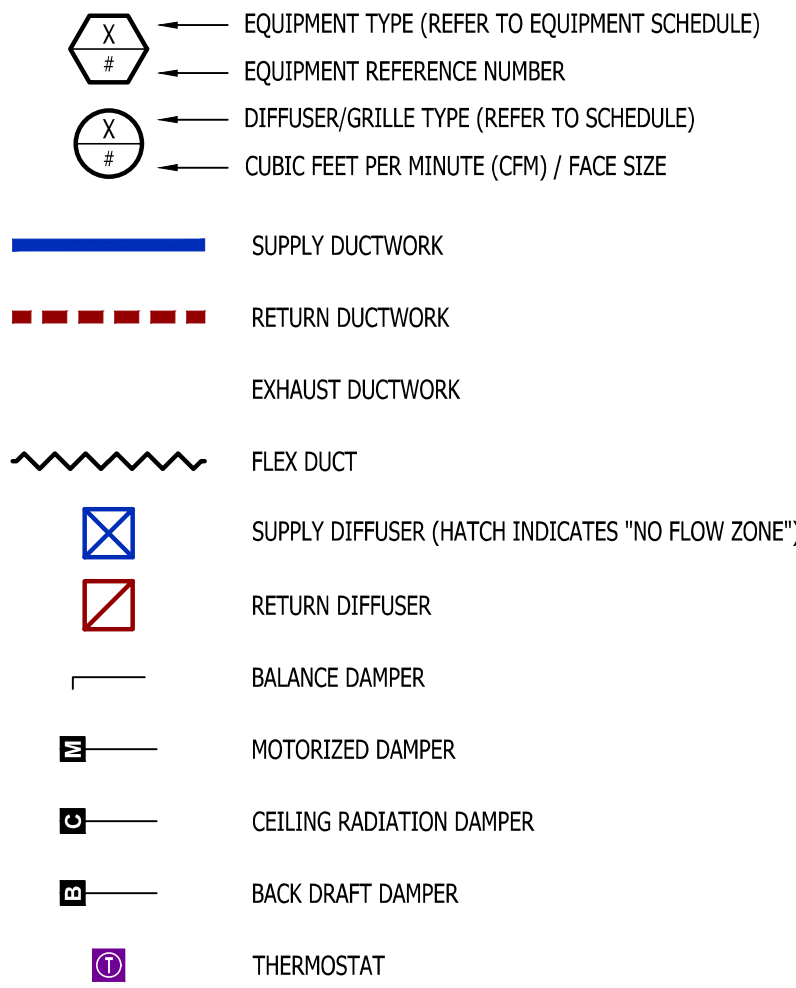

HVAC PLAN GENERAL NOTES:

- SEE M500 & M600 SERIES SHEETS FOR HVAC SCHEDULES, DETAILS, REQUIREMENTS, ETC.
- SEE M100 SERIES SHEETS FOR CONDENSING UNIT LOCATIONS. REFRIGERANT PIPING SHALL ROUTE IN SPACES ABOVE FINISHED CEILINGS AND WITHIN WALL CAVITIES TO REMAIN CONCEALED.
- SUPPLY DUCTWORK FROM AHU AT FLOOR/CEILING PENETRATION SHALL BE PROTECTED BY A FIRE DAMPER. INSTALL PER MANUFACTURER'S SPECIFICATIONS.
- WRAP ALL DRYER DUCTS WITH FIREMASTER (OR EQUAL) DUCT WRAP.
- TOTAL DEVELOPED LENGTH OF EXHAUST DUCT SHALL BE INDICATED ON A PERMANENT LABEL WITHIN 6' OF DRYER VENT CONNECTION. DRYER DUCT ROUTING SHOWN IS FOR REFERENCE ONLY. OVERALL DUCT LENGTH SHALL BE CALCULATED BY HVAC CONTRACTOR PER 2018 IMC 504.8.4.
- LOCATE ALL EXHAUST / DRYER VENT TERMINATIONS AT LEAST 36" FROM OPERABLE OPENINGS INTO APARTMENTS (WINDOWS, DOORS, ETC.).
- ALL DUCTWORK SHOWN SHALL ROUTE IN SPACE BETWEEN / THRU TRUSSES UNLESS NOTED OTHERWISE. SEE STRUCTURAL DRAWINGS FOR DETAILS.

HVAC PLAN KEY NOTES:

- TERMINATE 4" DRYER EXHAUST WITH VENT EQUAL TO DRYER WALL VENT #DWV4.
- AHU WALL MOUNTED ABOVE WATER HEATER, COORDINATE WITH PLUMBING CONTRACTOR. CONDENSATE TO DISCHARGE IN FLOOR DRAIN WITHIN CLOSET.
- H/L/W TRANSFER GRILLE (12" A.F.F. ON BEDROOM SIDE OF WALL; 84" A.F.F. ON OPPOSITE SIDE OF WALL).
- RESIDENTIAL RECIRCULATION HOOD TO BE SUPPLIED & INSTALLED BY GC.
- ON FOURTH FLOOR ONLY, BATHROOM EXHAUST / DYER VENT TO TERMINATE AT LOUVER / VENT MOUNTED IN SOFFIT.

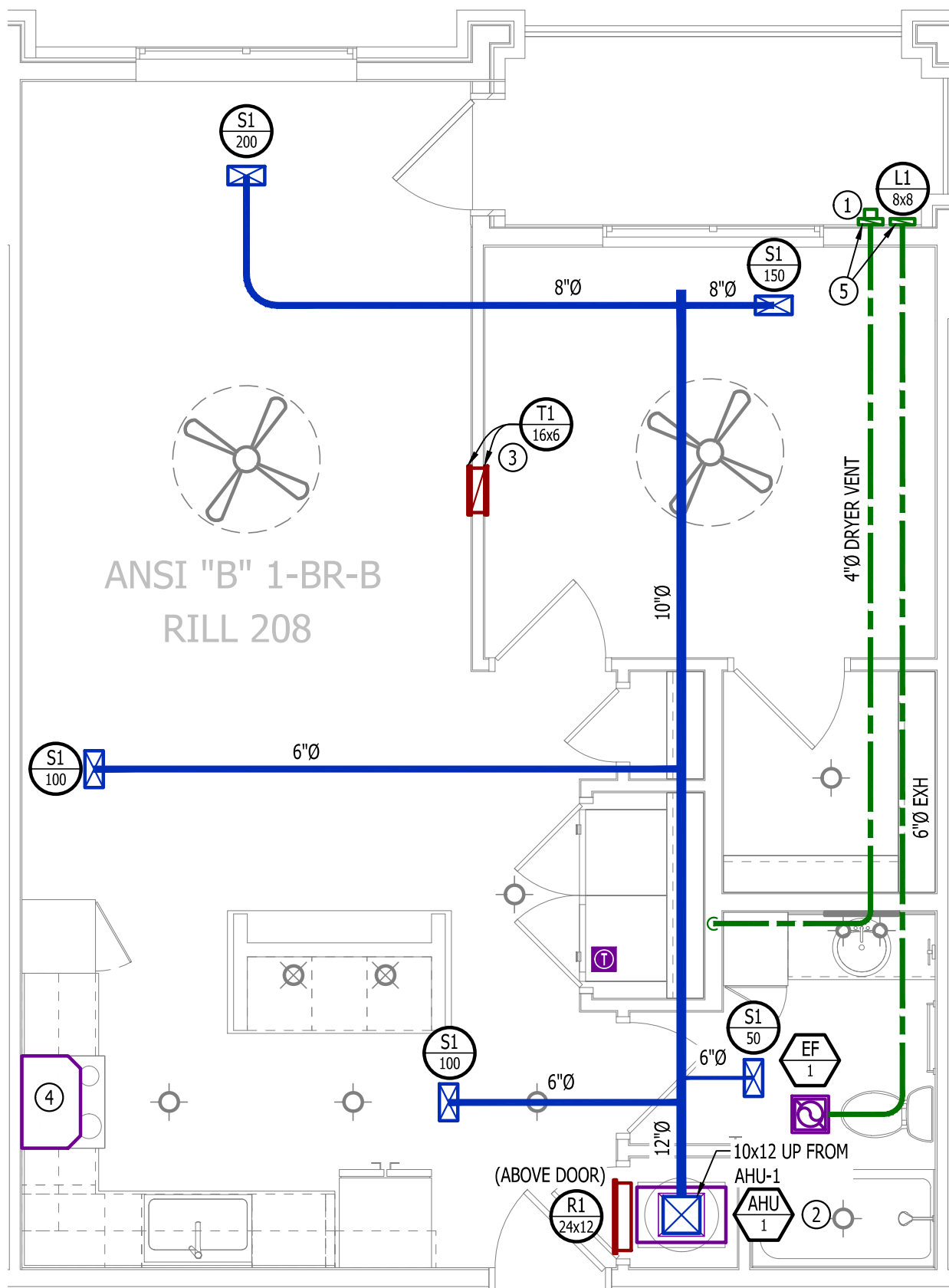

HVAC PLAN

SCALE: 1/4" = 1'-0"

PLUMBING PLAN SYMBOL LEGEND

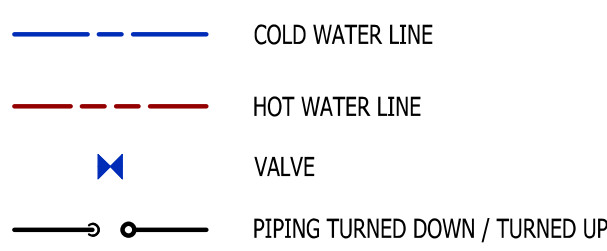

WATER PLAN GENERAL NOTES:

- SEE P500 &/OR P600 SERIES SHEETS FOR ADDITIONAL PLUMBING NOTES, DETAILS, & SCHEDULES.
- ALL PLUMBING LOCATED ON EXTERIOR WALLS SHALL ROUTE WITHIN INSULATION BARRIER.
- ALL DOMESTIC SUPPLY LINES SERVING MORE THAN (1) FIXTURE SHALL BE 3/4" UNLESS NOTED OTHERWISE.

WATER PLAN KEY NOTES:

- 1" CW PIPE UP FROM BELOW WITH SHUT-OFF VALVE IN ACCESSIBLE LOCATION. SEE OVERALL PLUMBING PLANS FOR DETAILS.

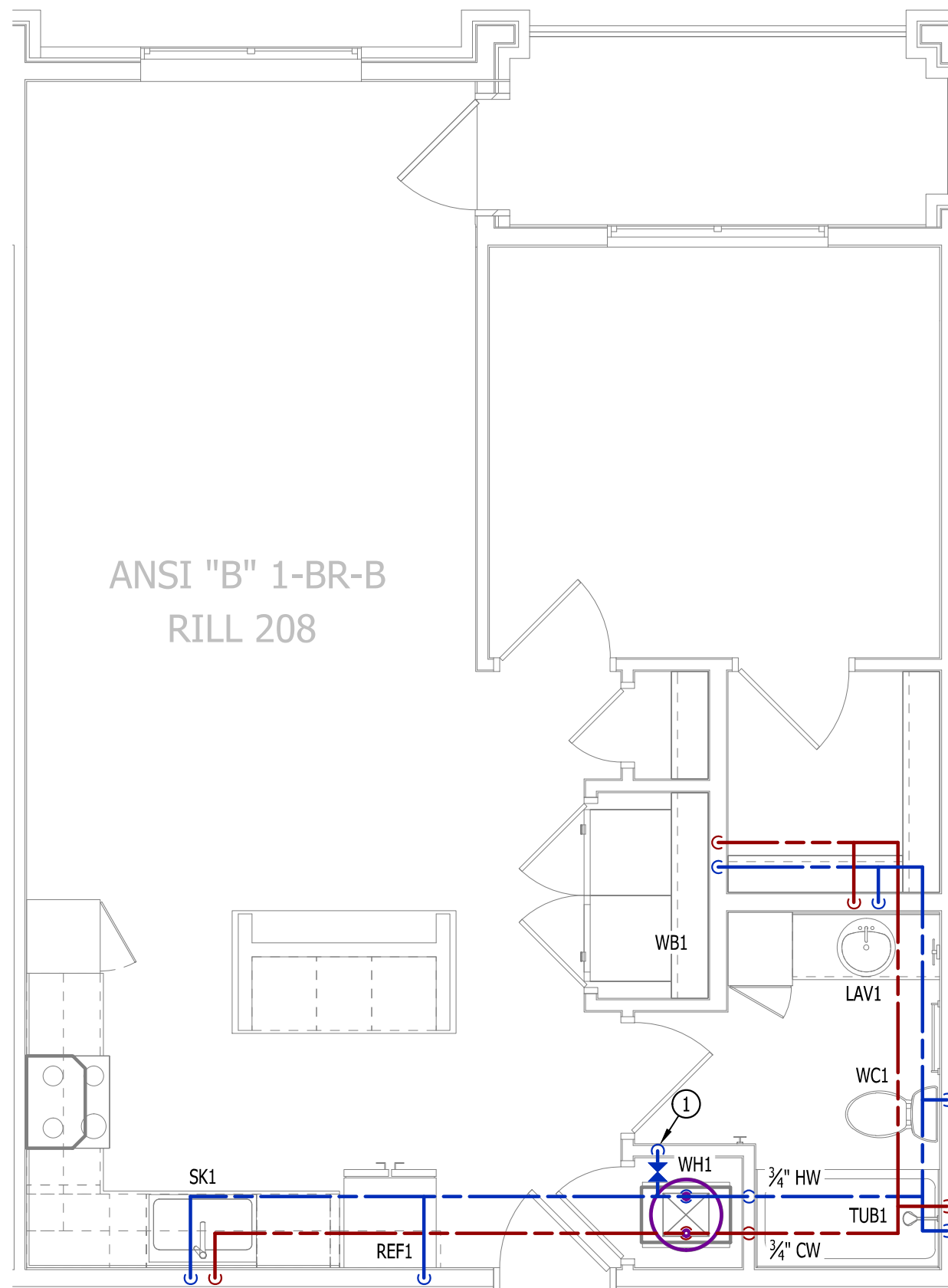

WATER PLAN

SCALE: 1/4" = 1'-0"

POWER PLAN SYMBOL LEGEND

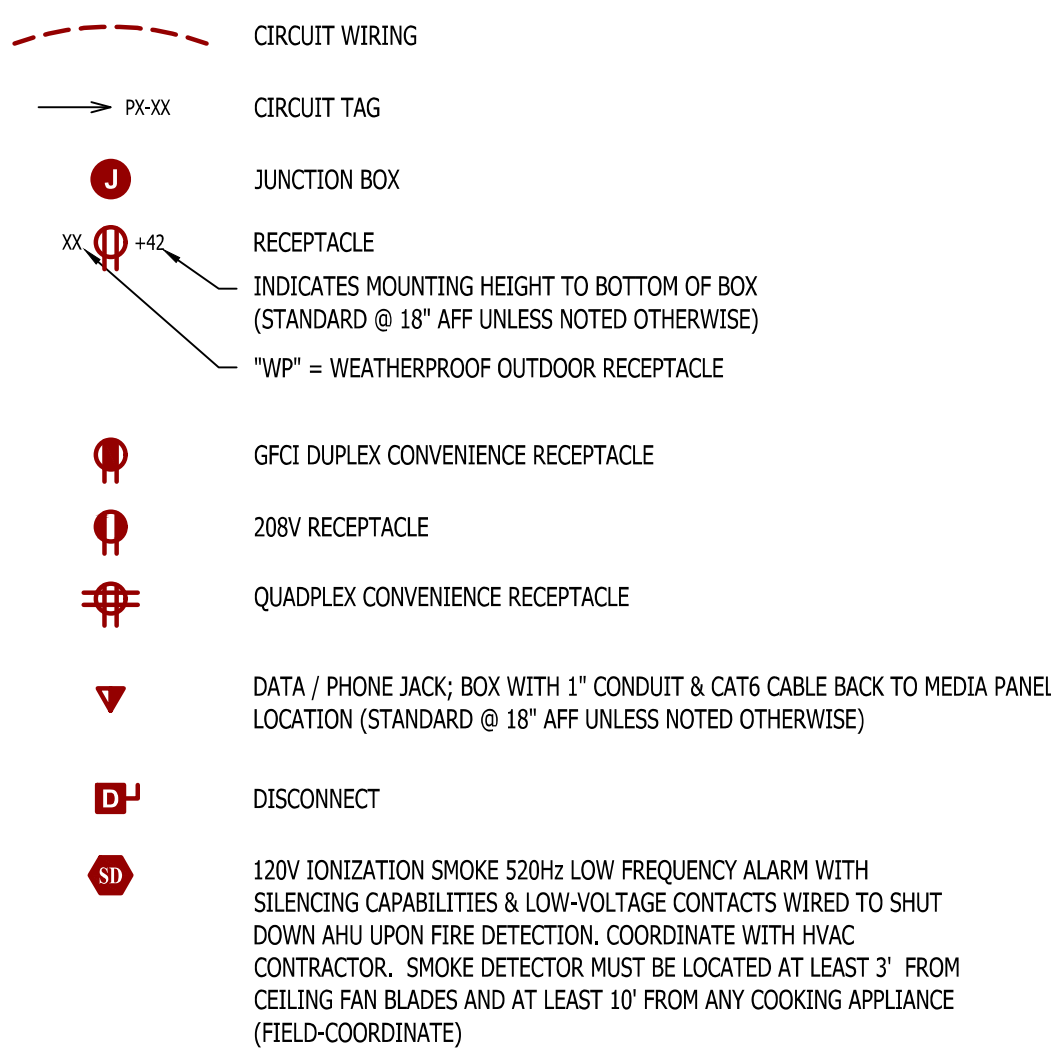

POWER PLAN GENERAL NOTES:

- SEE E500 & E600 SERIES SHEETS FOR POWER SCHEDULES, DETAILS, REQUIREMENTS, ETC.
- SEE M100 & EPI00 SERIES SHEETS FOR CONDENSING UNIT LOCATIONS.
- VERIFY EACH DATA/RECEPTACLE LOCATION WITH OWNER PRIOR TO INSTALLATION.
- REFER TO "TYPICAL ADA MOUNTING HEIGHTS DETAIL", SHEET E501, FOR MOUNTING HEIGHTS OF DEVICES IN "ANSI A" UNITS.

POWER PLAN KEY NOTES:

- MEDIA PANEL LOCATION; DATA/TV WIRING TO TERMINATE AT THIS LOCATION. DETERMINE EXACT LOCATION & DETAILS WITH OWNER PRIOR TO INSTALLATION.

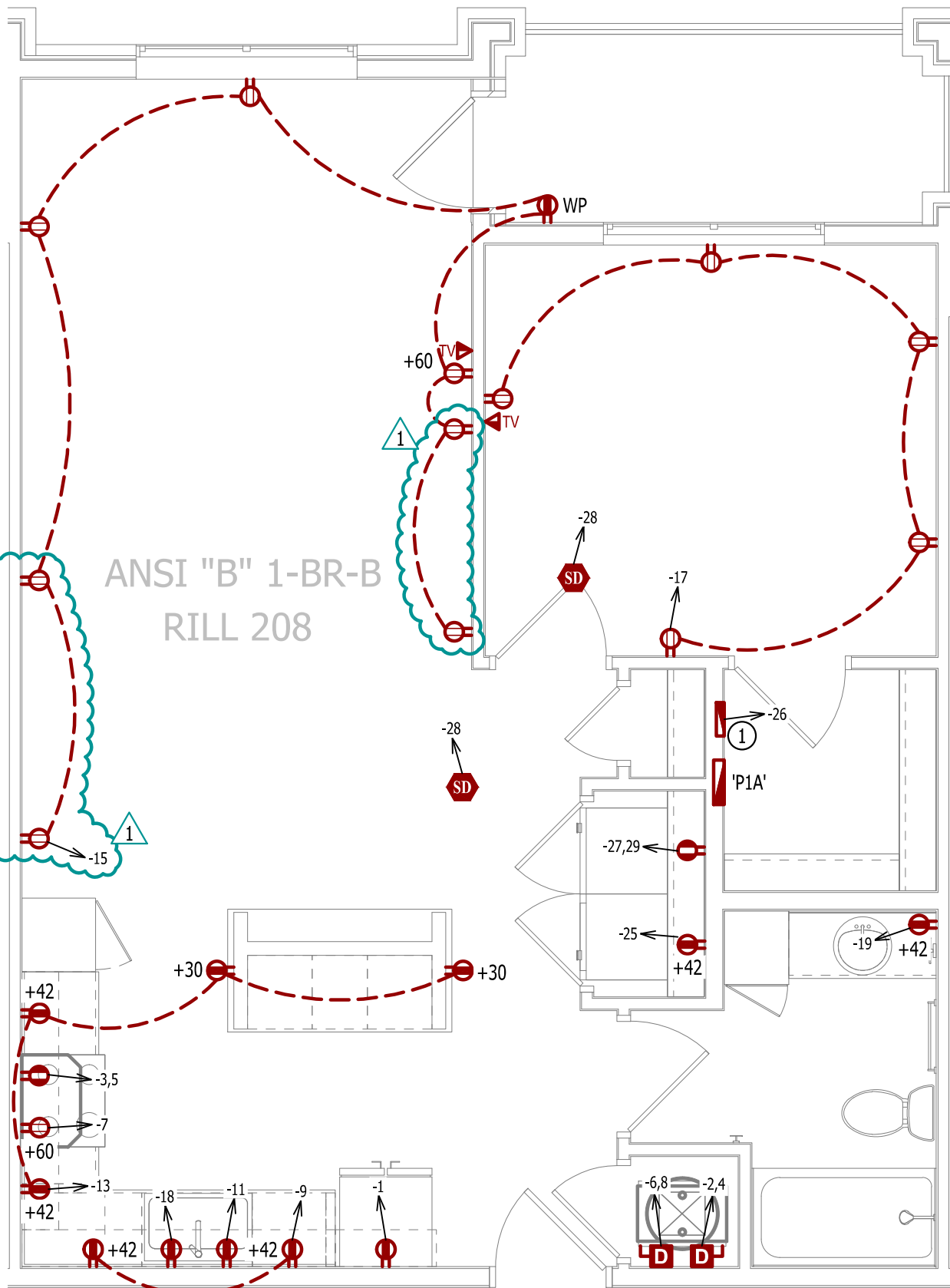

POWER PLAN

SCALE: 1/4" = 1'-0"

LIGHTING PLAN SYMBOL LEGEND

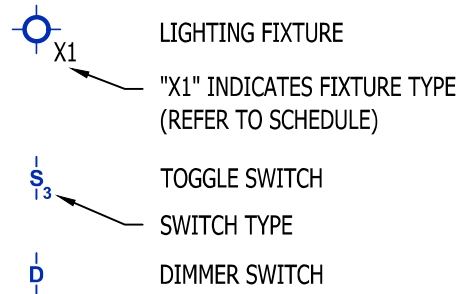

LIGHTING PLAN GENERAL NOTES:

- SEE E500 & E600 SERIES SHEETS FOR ADDITIONAL ELECTRICAL NOTES, DETAILS, & SCHEDULES.
- ALL LIGHTING SHOWN SHALL BE ON CIRCUIT -16 UNLESS NOTED OTHERWISE.

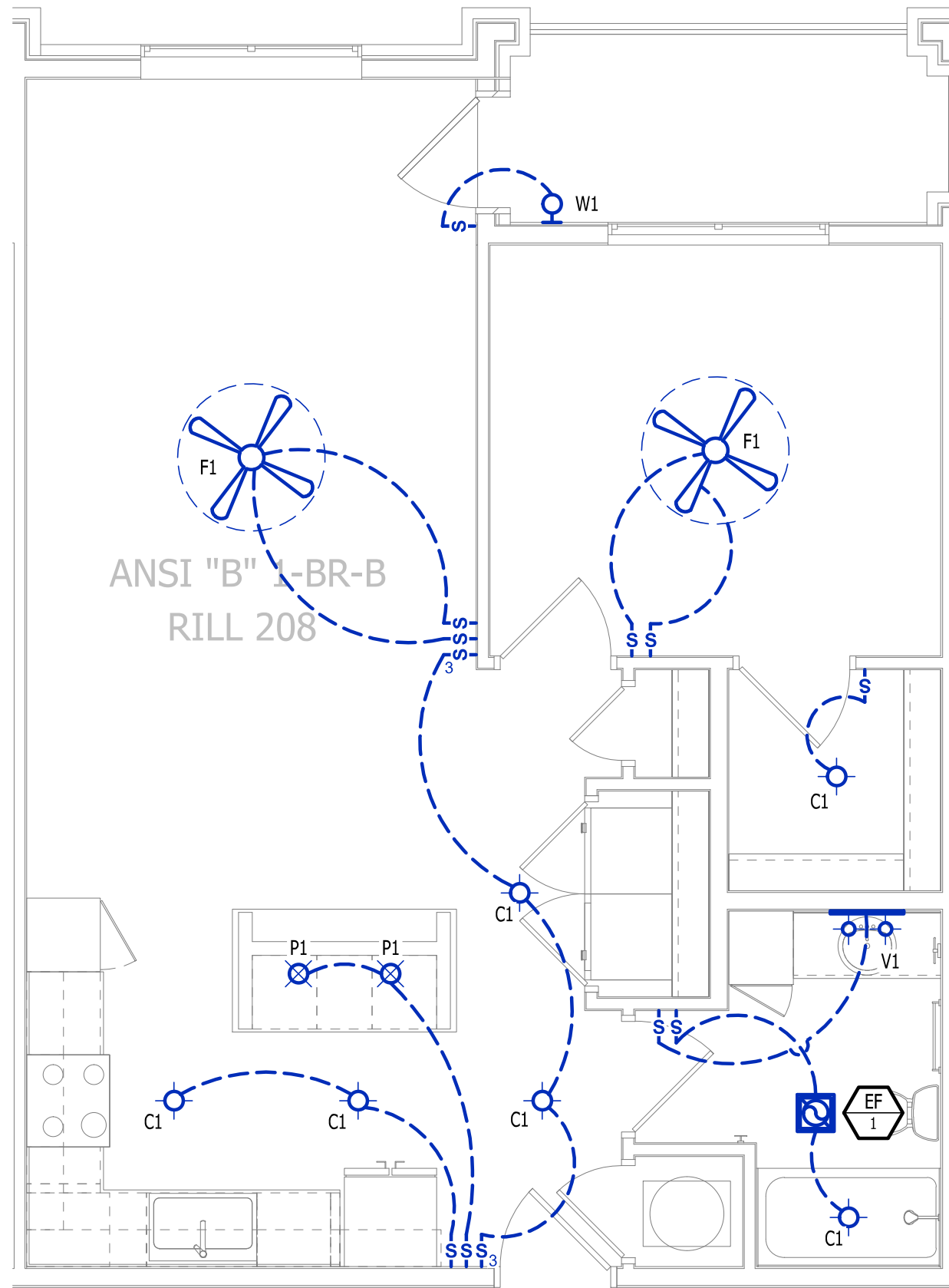

LIGHTING PLAN

SCALE: 1/4" = 1'-0"

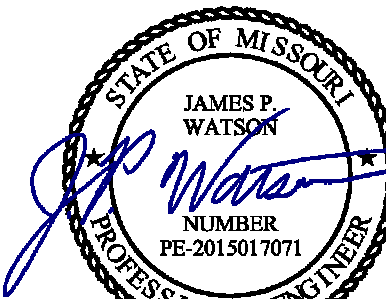

James Watson, P.E. April 16, 2025  
PE-2015017071  
MO Certificate of Authority # 2018029680



J-SQUARED  
ENGINEERING

2400 Bluff Creek Drive, Suite 101  
Columbia, Missouri 65201  
573.234.4492  
www.j-squaredeng.com

J2 PROJECT No: J21357

J2 DESIGN: ACW

ISSUE TITLE DATE

PERMIT SET 04 - 15 - 2025

ADDENDUM 1 05 - 16 - 2025

HVAC PLAN SYMBOL LEGEND

- EQUIPMENT TYPE (REFER TO EQUIPMENT SCHEDULE)  
— EQUIPMENT REFERENCE NUMBER  
— DIFFUSER/GRILLE TYPE (REFER TO SCHEDULE)  
— CUBIC FEET PER MINUTE (CFM) / FACE SIZE
- SUPPLY DUCTWORK  
- - - RETURN DUCTWORK  
- - - EXHAUST DUCTWORK  
- - - FLEX DUCT
- SUPPLY DIFFUSER (HATCH INDICATES "NO FLOW ZONE")  
— RETURN DIFFUSER  
— BALANCE DAMPER  
— MOTORIZED DAMPER  
— CEILING RADIATION DAMPER  
— BACK DRAFT DAMPER  
— THERMOSTAT

HVAC PLAN GENERAL NOTES:

- SEE M500 & M600 SERIES SHEETS FOR HVAC SCHEDULES, DETAILS, REQUIREMENTS, ETC.
- SEE M100 SERIES SHEETS FOR CONDENSING UNIT LOCATIONS. REFRIGERANT PIPING SHALL ROUTE IN SPACES ABOVE FINISHED CEILINGS AND WITHIN WALL CAVITIES TO REMAIN CONCEALED.
- SUPPLY DUCTWORK FROM AHU AT FLOOR/CEILING PENETRATION SHALL BE PROTECTED BY A FIRE DAMPER. INSTALL PER MANUFACTURER'S SPECIFICATIONS.
- WRAP ALL DRYER DUCTS WITH FIREMASTER (OR EQUAL) DUCT WRAP.
- TOTAL DEVELOPED LENGTH OF EXHAUST DUCT SHALL BE INDICATED ON A PERMANENT LABEL WITHIN 6' OF DRYER VENT CONNECTION. DRYER DUCT ROUTING SHOWN IS FOR REFERENCE ONLY. OVERALL DUCT LENGTH SHALL BE CALCULATED BY HVAC CONTRACTOR PER 2018 IMC 504.8.4.
- LOCATE ALL EXHAUST / DRYER VENT TERMINATIONS AT LEAST 36" FROM OPERABLE OPENINGS INTO APARTMENTS (WINDOWS, DOORS, ETC.).
- ALL DUCTWORK SHOWN SHALL ROUTE IN SPACE BETWEEN / THRU TRUSSES UNLESS NOTED OTHERWISE. SEE STRUCTURAL DRAWINGS FOR DETAILS.

HVAC PLAN KEY NOTES:

- TERMINATE 4" DRYER EXHAUST WITH VENT EQUAL TO DRYER WALL VENT #DWV4.
- AHU WALL MOUNTED ABOVE WATER HEATER, COORDINATE WITH PLUMBING CONTRACTOR. CONDENSATE TO DISCHARGE IN FLOOR DRAIN WITHIN CLOSET.
- H/L/LOW TRANSFER GRILLE (12" A.F.F. ON BEDROOM SIDE OF WALL; 84" A.F.F. ON OPPOSITE SIDE OF WALL).
- RESIDENTIAL RECIRCULATION HOOD TO BE SUPPLIED & INSTALLED BY GC.
- ON FOURTH FLOOR ONLY, BATHROOM EXHAUST / DYER VENT TO TERMINATE AT LOUVER / VENT MOUNTED IN SOFFIT.

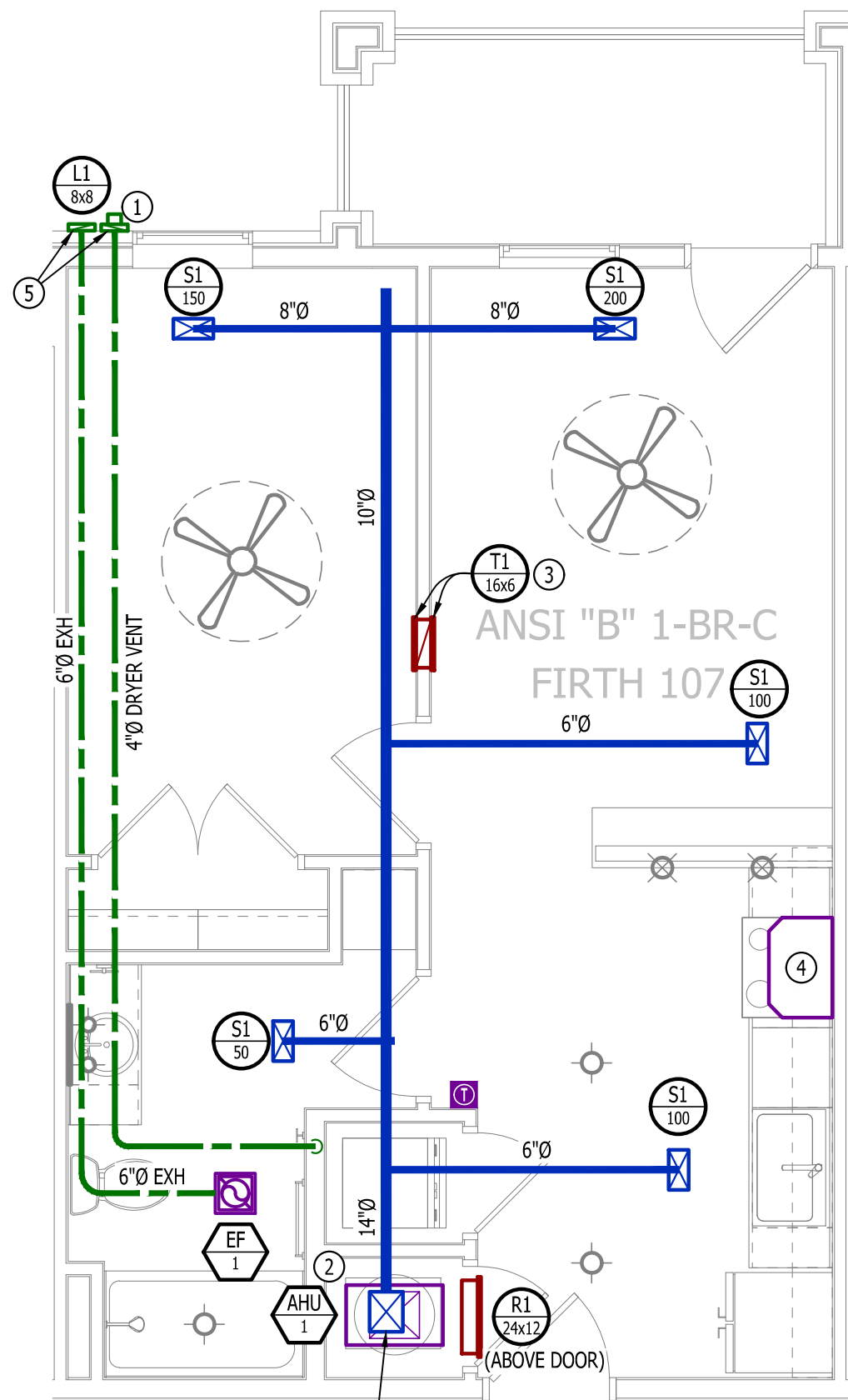

HVAC PLAN

SCALE: 1/4" = 1'-0"

POWER PLAN SYMBOL LEGEND

- CIRCUIT WIRING  
— PK-XX CIRCUIT TAG  
— JUNCTION BOX  
— RECEPTACLE  
— INDICATES MOUNTING HEIGHT TO BOTTOM OF BOX (STANDARD @ 18" AFF UNLESS NOTED OTHERWISE)  
— "WP" = WEATHERPROOF OUTDOOR RECEPTACLE
- GFCI DUPLEX CONVENIENCE RECEPTACLE  
— 208V RECEPTACLE  
— QUADPLEX CONVENIENCE RECEPTACLE  
— DATA / PHONE JACK; BOX WITH 1" CONDUIT & CAT6 CABLE BACK TO MEDIA PANEL LOCATION (STANDARD @ 18" AFF UNLESS NOTED OTHERWISE)  
— DISCONNECT  
— 120V IONIZATION SMOKE 520Hz LOW FREQUENCY ALARM WITH SILENCING CAPABILITIES & LOW-VOLTAGE CONTACTS WIRED TO SHUT DOWN AHU UPON FIRE DETECTION. COORDINATE WITH HVAC CONTRACTOR. SMOKE DETECTOR MUST BE LOCATED AT LEAST 3' FROM CEILING FAN BLADES AND AT LEAST 10' FROM ANY COOKING APPLIANCE (FIELD-COORDINATE)

POWER PLAN GENERAL NOTES:

- SEE E500 & E600 SERIES SHEETS FOR POWER SCHEDULES, DETAILS, REQUIREMENTS, ETC.
- SEE M100 & EPI00 SERIES SHEETS FOR CONDENSING UNIT LOCATIONS.
- VERIFY EACH DATA/RECEPTACLE LOCATION WITH OWNER PRIOR TO INSTALLATION.
- REFER TO "TYPICAL ADA MOUNTING HEIGHTS DETAIL", SHEET E501, FOR MOUNTING HEIGHTS OF DEVICES IN "ANSI A" UNITS.

POWER PLAN KEY NOTES:

- MEDIA PANEL LOCATION; DATA/TV WIRING TO TERMINATE AT THIS LOCATION. DETERMINE EXACT LOCATION & DETAILS WITH OWNER PRIOR TO INSTALLATION.

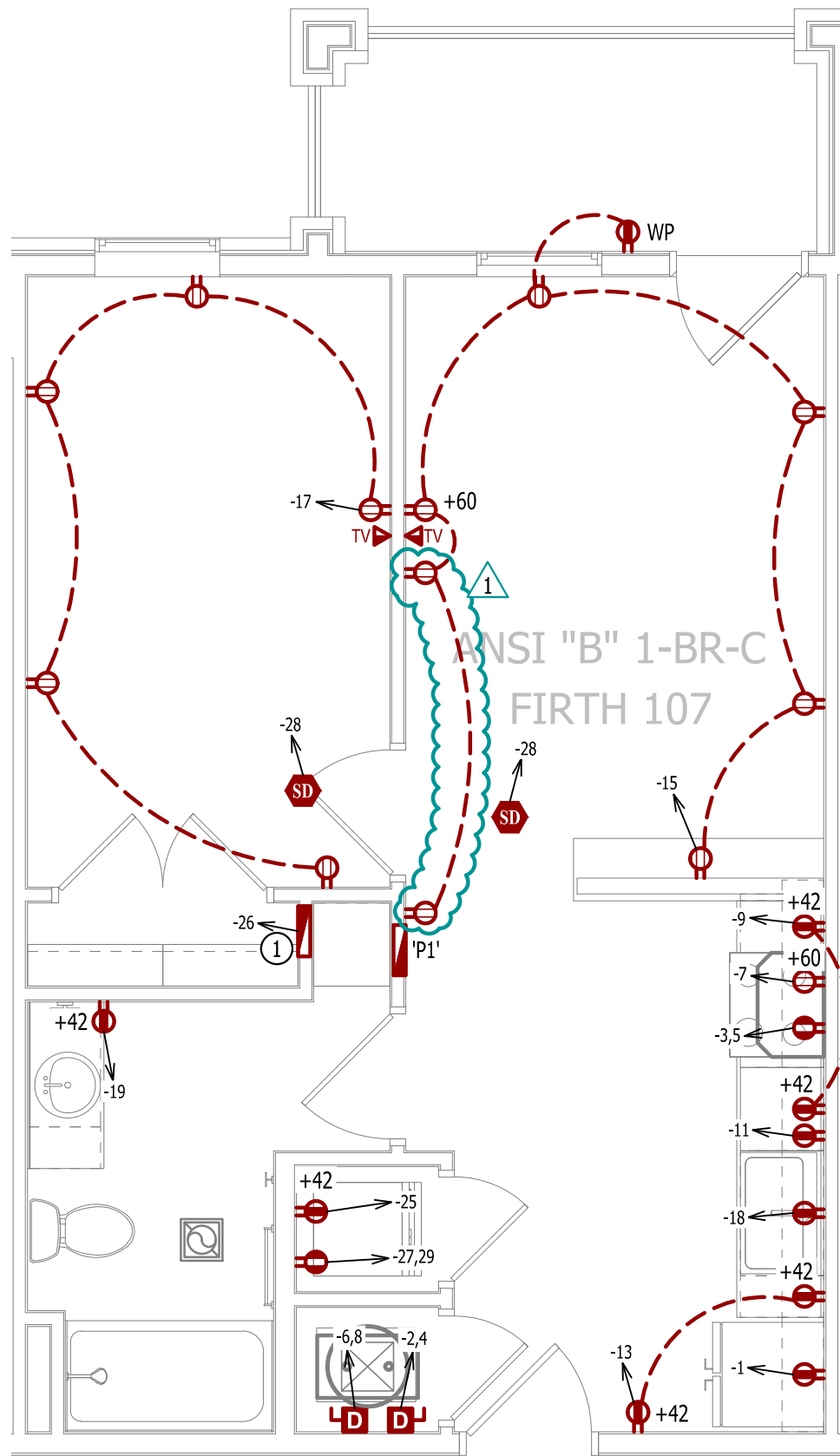

POWER PLAN

SCALE: 1/4" = 1'-0"

PLUMBING PLAN SYMBOL LEGEND

- COLD WATER LINE  
— HOT WATER LINE  
— VALVE  
— PIPING TURNED DOWN / TURNED UP

WATER PLAN GENERAL NOTES:

- SEE P500 &/OR P600 SERIES SHEETS FOR ADDITIONAL PLUMBING NOTES, DETAILS, & SCHEDULES.
- ALL PLUMBING LOCATED ON EXTERIOR WALLS SHALL ROUTE WITHIN INSULATION BARRIER.
- ALL DOMESTIC SUPPLY LINES SERVING MORE THAN (1) FIXTURE SHALL BE 3/4" UNLESS NOTED OTHERWISE.

WATER PLAN KEY NOTES:

- 1" CW PIPE UP FROM BELOW WITH SHUT-OFF VALVE IN ACCESSIBLE LOCATION. SEE OVERALL PLUMBING PLANS FOR DETAILS.

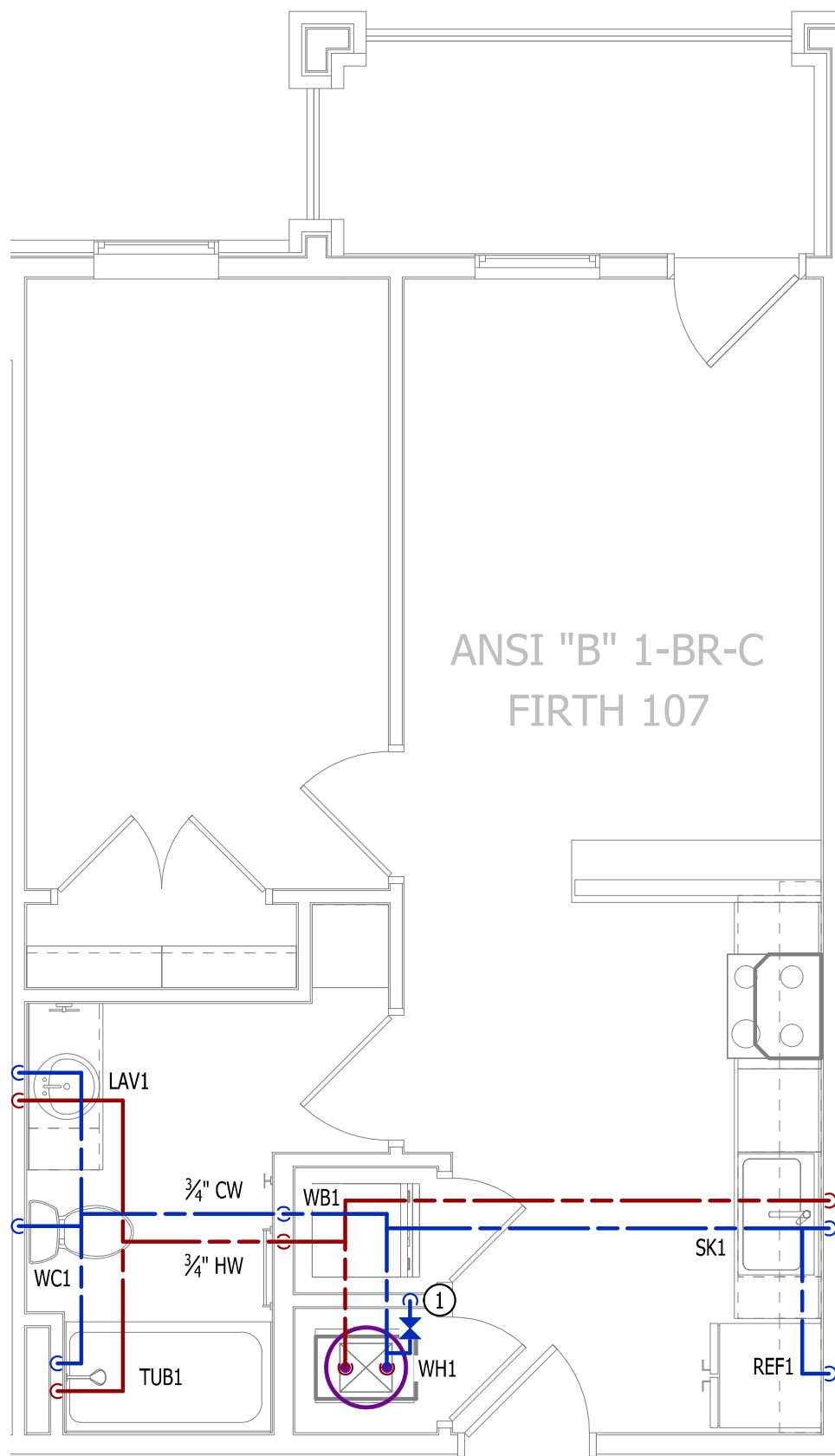

WATER PLAN

SCALE: 1/4" = 1'-0"

LIGHTING PLAN SYMBOL LEGEND

- LIGHTING FIXTURE  
— "X1" INDICATES FIXTURE TYPE (REFER TO SCHEDULE)  
— TOGGLE SWITCH  
— SWITCH TYPE  
— DIMMER SWITCH

LIGHTING PLAN GENERAL NOTES:

- SEE E500 & E600 SERIES SHEETS FOR ADDITIONAL ELECTRICAL NOTES, DETAILS, & SCHEDULES.
- ALL LIGHTING SHOWN SHALL BE ON CIRCUIT -16 UNLESS NOTED OTHERWISE.

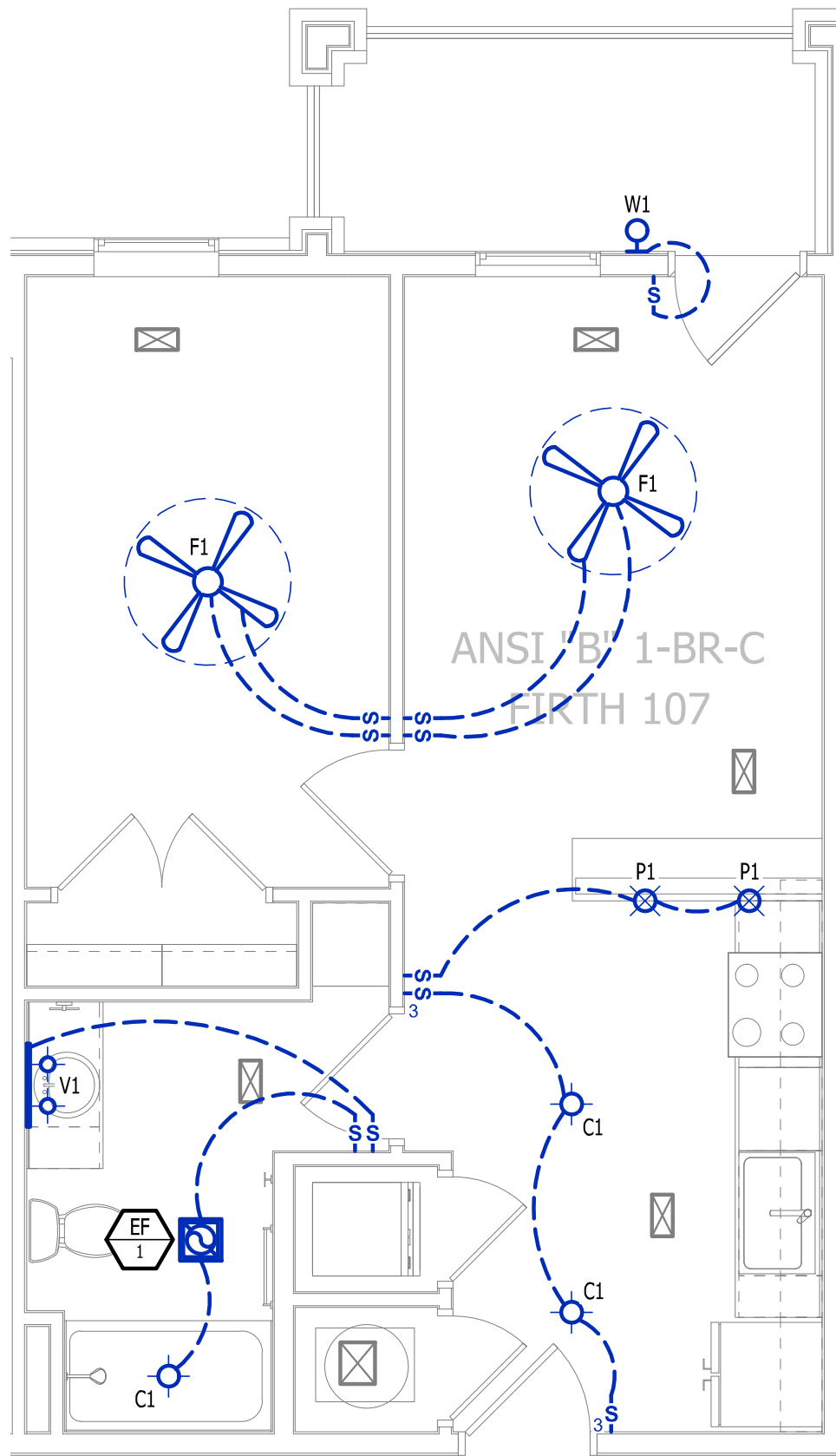

LIGHTING PLAN

SCALE: 1/4" = 1'-0"



J-SQUARED  
ENGINEERING

2400 Bluff Creek Drive, Suite 101  
Columbia, Missouri 65201  
573.234.4492  
www.j-squaredeng.com

J2 PROJECT No: J21357

J2 DESIGN: ACW

ISSUE TITLE DATE

PERMIT SET 04 - 15 - 2025

ADDENDUM 1 05 - 16 - 2025

HVAC PLAN SYMBOL LEGEND

- X

#

←

EQUIPMENT TYPE (REFER TO EQUIPMENT SCHEDULE)
- X

#

←

EQUIPMENT REFERENCE NUMBER
- X

#

←

DIFFUSER/GRILLE TYPE (REFER TO SCHEDULE)
- X

#

←

CUBIC FEET PER MINUTE (CFM) / FACE SIZE
- SUPPLY DUCTWORK
- - -

RETURN DUCTWORK
- EXHAUST DUCTWORK
- FLEX DUCT
- SUPPLY DIFFUSER (HATCH INDICATES "NO FLOW ZONE")
- RETURN DIFFUSER
- BALANCE DAMPER
- MOTORIZED DAMPER
- CEILING RADIATION DAMPER
- BACK DRAFT DAMPER
- THERMOSTAT

HVAC PLAN GENERAL NOTES:

1. SEE M500 & M600 SERIES SHEETS FOR HVAC SCHEDULES, DETAILS, REQUIREMENTS, ETC.
2. SEE M100 SERIES SHEETS FOR CONDENSING UNIT LOCATIONS. REFRIGERANT PIPING SHALL ROUTE IN SPACES ABOVE FINISHED CEILINGS AND WITHIN WALL CAVITIES TO REMAIN CONCEALED.
3. SUPPLY DUCTWORK FROM AHU AT FLOOR/CEILING PENETRATION SHALL BE PROTECTED BY A FIRE DAMPER. INSTALL PER MANUFACTURER'S SPECIFICATIONS.
4. WRAP ALL DRYER DUCTS WITH FIREMASTER (OR EQUAL) DUCT WRAP.
5. TOTAL DEVELOPED LENGTH OF EXHAUST DUCT SHALL BE INDICATED ON A PERMANENT LABEL WITHIN 6' OF DRYER VENT CONNECTION. DRYER DUCT ROUTING SHOWN IS FOR REFERENCE ONLY. OVERALL DUCT LENGTH SHALL BE CALCULATED BY HVAC CONTRACTOR PER 2018 IMC 504.8.4.
6. LOCATE ALL EXHAUST / DRYER VENT TERMINATIONS AT LEAST 36" FROM OPERABLE OPENINGS INTO APARTMENTS (WINDOWS, DOORS, ETC.).
7. ALL DUCTWORK SHOWN SHALL ROUTE IN SPACE BETWEEN / THRU TRUSSES UNLESS NOTED OTHERWISE. SEE STRUCTURAL DRAWINGS FOR DETAILS.

HVAC PLAN KEY NOTES:

- ① TERMINATE 4" DRYER EXHAUST WITH VENT EQUAL TO DRYER WALL VENT #DWV4.
- ② AHU WALL MOUNTED ABOVE WATER HEATER, COORDINATE WITH PLUMBING CONTRACTOR. CONDENSATE TO DISCHARGE IN FLOOR DRAIN WITHIN CLOSET.
- ③ HI/LOW TRANSFER GRILLE (12" A.F.F. ON BEDROOM SIDE OF WALL; 84" A.F.F. ON OPPOSITE SIDE OF WALL).
- ④ RESIDENTIAL RECIRCULATION HOOD TO BE SUPPLIED & INSTALLED BY GC.
- ⑤ ON FOURTH FLOOR ONLY, BATHROOM EXHAUST / DYER VENT TO TERMINATE AT LOUVER / VENT MOUNTED IN SOFFIT.

PLUMBING PLAN SYMBOL LEGEND

- - -

COLD WATER LINE
- - -

HOT WATER LINE
- VALVE
- PIPING TURNED DOWN / TURNED UP

WATER PLAN GENERAL NOTES:

1. SEE P500 &/OR P600 SERIES SHEETS FOR ADDITIONAL PLUMBING NOTES, DETAILS, & SCHEDULES.
2. ALL PLUMBING LOCATED ON EXTERIOR WALLS SHALL ROUTE WITHIN INSULATION BARRIER.
3. ALL DOMESTIC SUPPLY LINES SERVING MORE THAN (1) FIXTURE SHALL BE ¾" UNLESS NOTED OTHERWISE.

WATER PLAN KEY NOTES:

- ① 1" CW PIPE UP FROM BELOW WITH SHUT-OFF VALVE IN ACCESSIBLE LOCATION. SEE OVERALL PLUMBING PLANS FOR DETAILS.

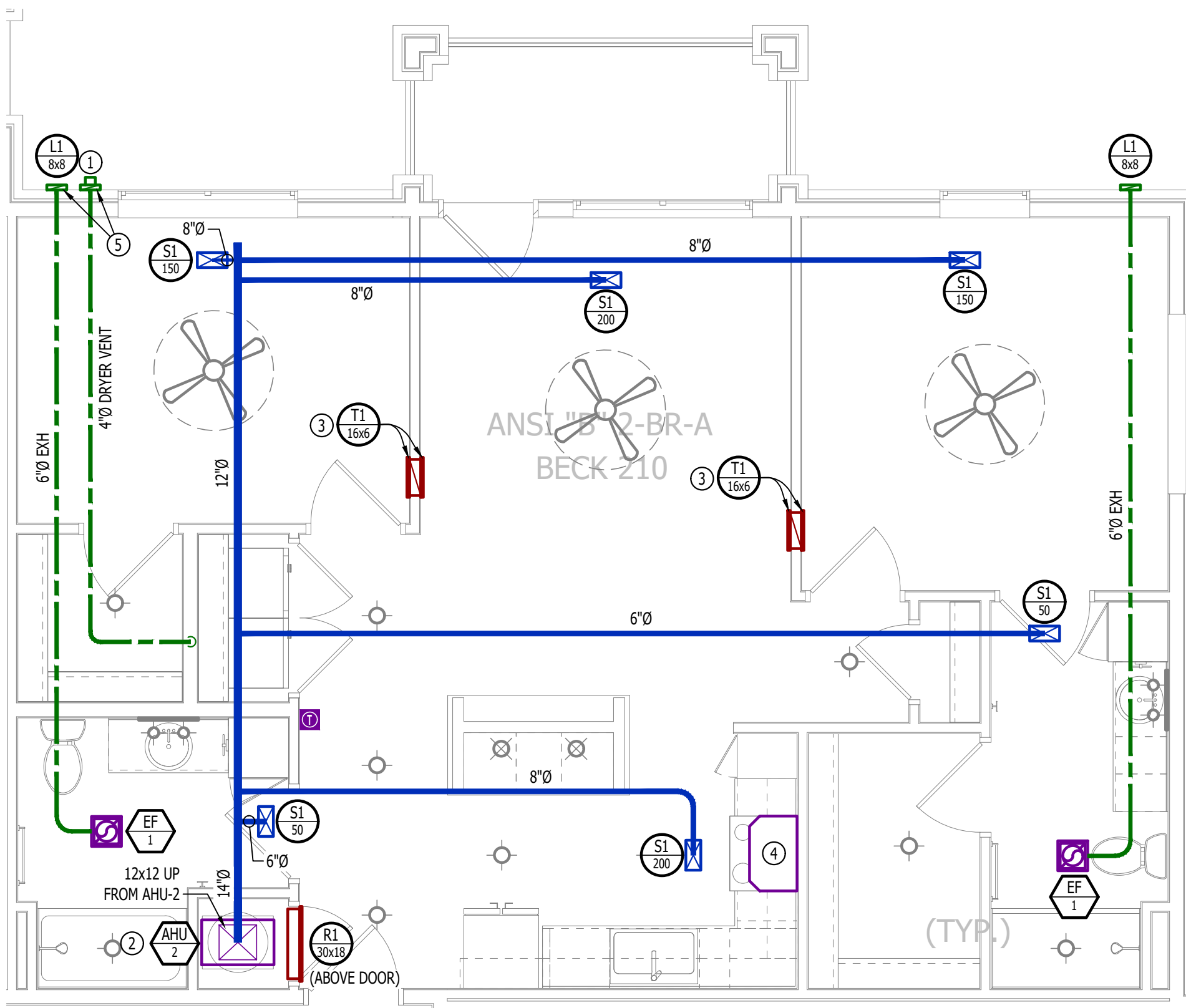

HVAC PLAN

SCALE: 1/4" = 1'-0"

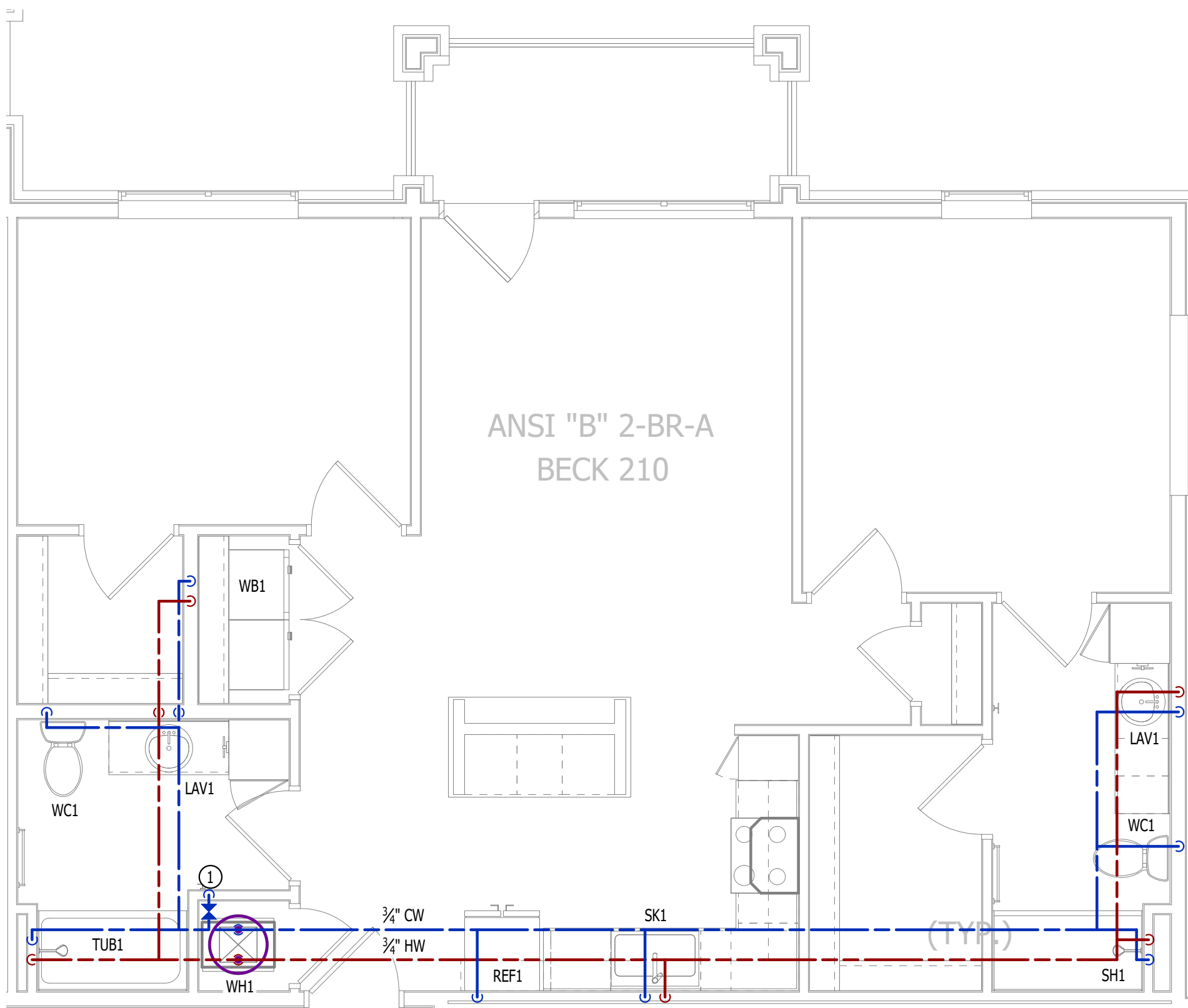

WATER PLAN

SCALE: 1/4" = 1'-0"



James Watson, P.E. April 15, 2025  
PE-2015017071  
MO Certificate of Authority # 2018029680



**J-SQUARED**  
ENGINEERING

2400 Bluff Creek Drive, Suite 101  
Columbia, Missouri 65201  
573.234.4492  
www.j-squaredeng.com

J2 PROJECT No: J21357

J2 DESIGN: ACW

ISSUE TITLE DATE

PERMIT SET 04 - 15 - 2025

MECHANICAL - ELECTRICAL - PLUMBING DESIGN DRAWINGS FOR:

**The Village at Discovery Park Alura Apartments**

Northeast Douglas Street  
Lee's Summit, Jackson County, Missouri

AHJ APPROVAL STAMP

SHEET TITLE

**ANSI B - 2 BR - TYPE A -  
UNIT HVAC & WATER PLAN**

SHEET NUMBER

**UMEP2.3.1**

POWER PLAN SYMBOL LEGEND

- CIRCUIT WIRING
- CIRCUIT TAG
- JUNCTION BOX
- RECEPTACLE

INDICATES MOUNTING HEIGHT TO BOTTOM OF BOX  
(STANDARD @ 18" AFF UNLESS NOTED OTHERWISE)

"WP" = WEATHERPROOF OUTDOOR RECEPTACLE
- GFCI DUPLEX CONVENIENCE RECEPTACLE
- 208V RECEPTACLE
- QUADPLEX CONVENIENCE RECEPTACLE
- DATA / PHONE JACK; BOX WITH 1" CONDUIT & CAT6 CABLE BACK TO MEDIA PANEL  
LOCATION (STANDARD @ 18" AFF UNLESS NOTED OTHERWISE)
- DISCONNECT
- 120V IONIZATION SMOKE 520Hz LOW FREQUENCY ALARM WITH  
SILENCING CAPABILITIES & LOW-VOLTAGE CONTACTS WIRED TO SHUT  
DOWN AHU UPON FIRE DETECTION. COORDINATE WITH HVAC  
CONTRACTOR. SMOKE DETECTOR MUST BE LOCATED AT LEAST 3' FROM  
CEILING FAN BLADES AND AT LEAST 10' FROM ANY COOKING APPLIANCE  
(FIELD-COORDINATE)

POWER PLAN GENERAL NOTES:

1.

SEE E500 & E600 SERIES SHEETS FOR POWER SCHEDULES, DETAILS, REQUIREMENTS, ETC.
2.

SEE M100 & EP100 SERIES SHEETS FOR CONDENSING UNIT LOCATIONS.
3.

VERIFY EACH DATA/RECEPTACLE LOCATION WITH OWNER PRIOR TO INSTALLATION.
4.

REFER TO "TYPICAL ADA MOUNTING HEIGHTS DETAIL", SHEET E501, FOR MOUNTING HEIGHTS OF DEVICES IN "ANSI A" UNITS.

POWER PLAN KEY NOTES:

- ①

MEDIA PANEL LOCATION; DATA/TV WIRING TO TERMINATE AT THIS LOCATION. DETERMINE EXACT LOCATION & DETAILS WITH OWNER PRIOR TO INSTALLATION.

LIGHTING PLAN SYMBOL LEGEND

- LIGHTING FIXTURE

"X1" INDICATES FIXTURE TYPE  
(REFER TO SCHEDULE)
- TOGGLE SWITCH
- SWITCH TYPE
- DIMMER SWITCH

LIGHTING PLAN GENERAL NOTES:

1.

SEE E500 & E600 SERIES SHEETS FOR ADDITIONAL ELECTRICAL NOTES, DETAILS, & SCHEDULES.
2.

ALL LIGHTING SHOWN SHALL BE ON CIRCUIT -16 UNLESS NOTED OTHERWISE.

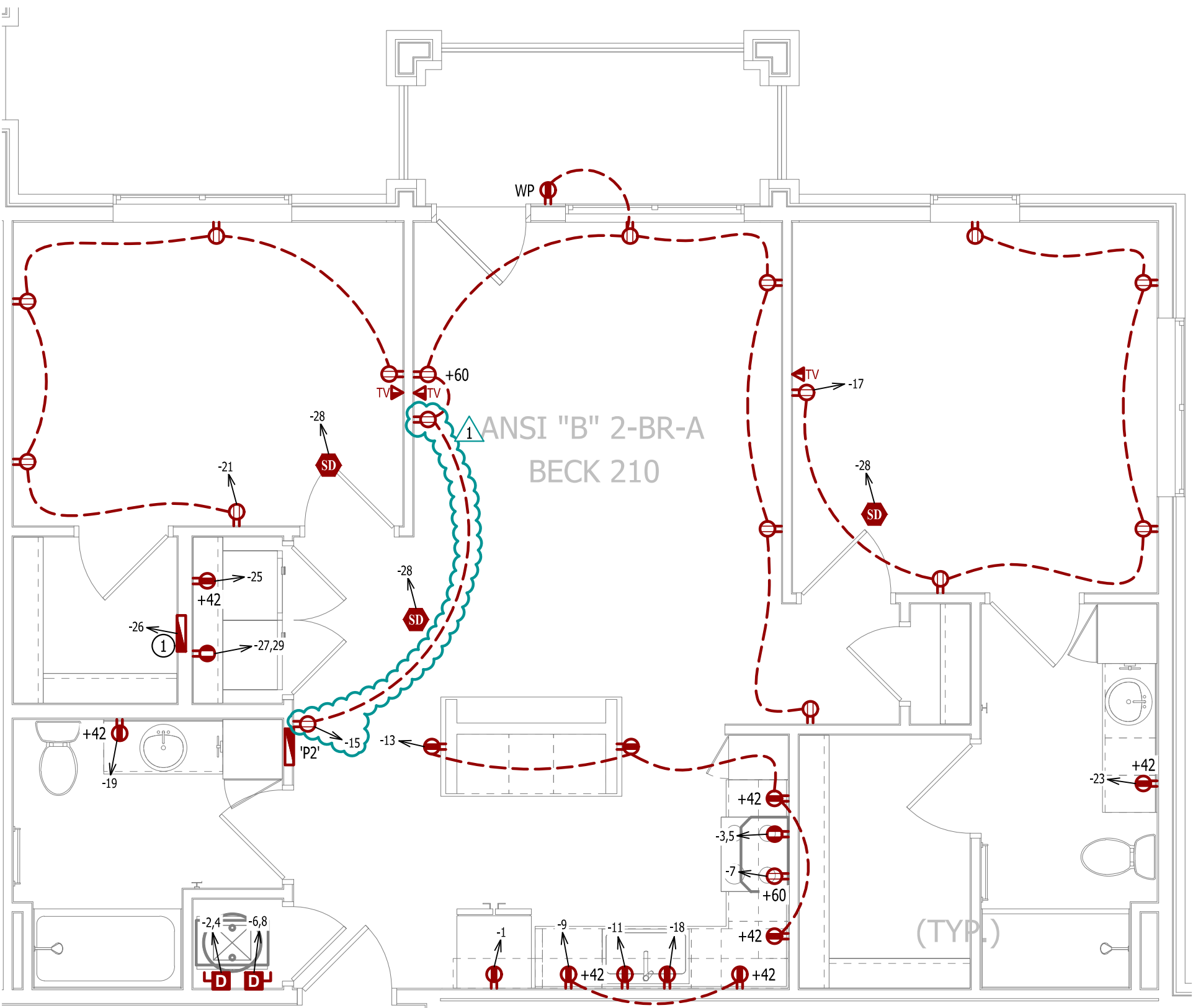

POWER PLAN

SCALE: 1/4" = 1'-0"

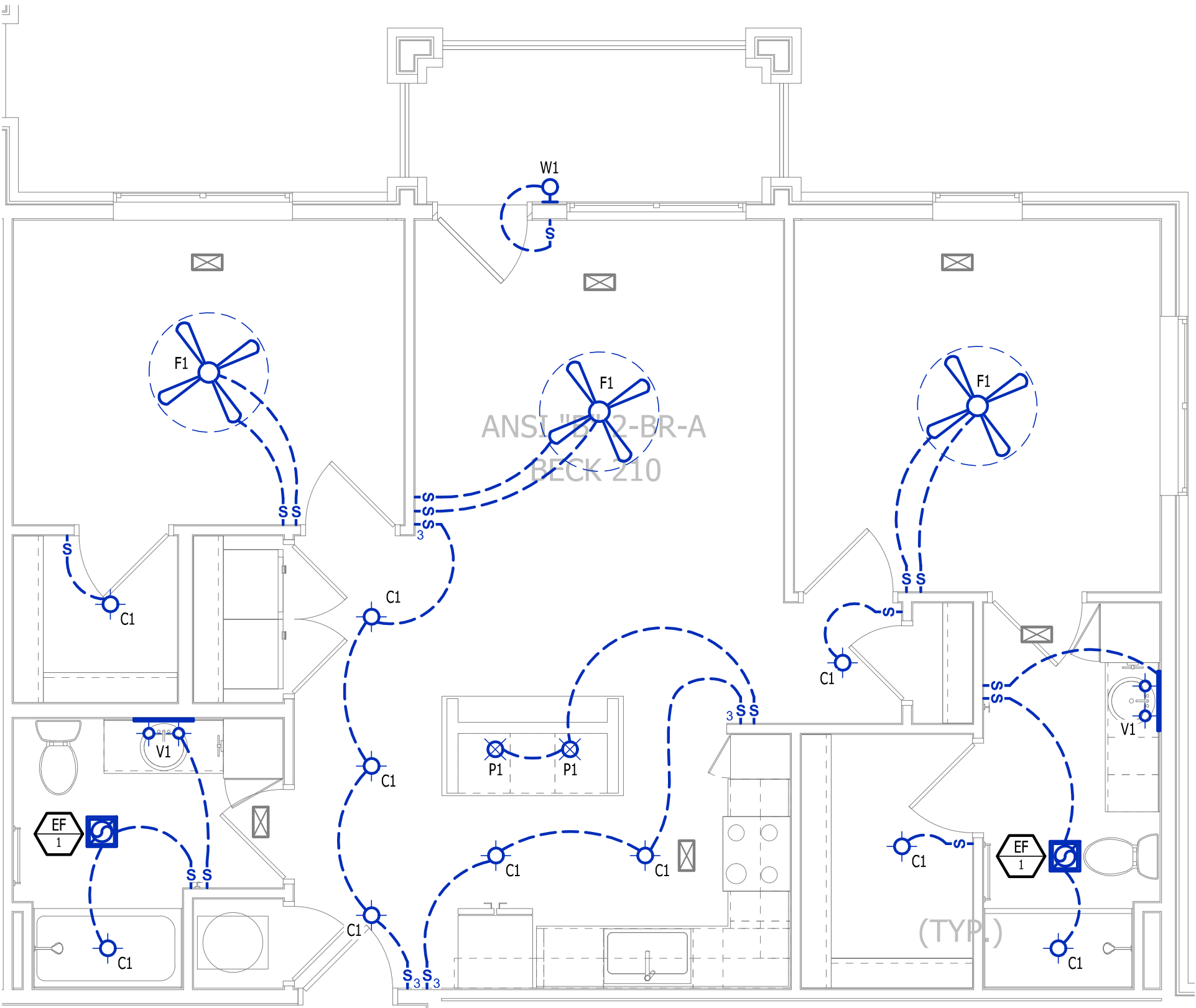

LIGHTING PLAN

SCALE: 1/4" = 1'-0"

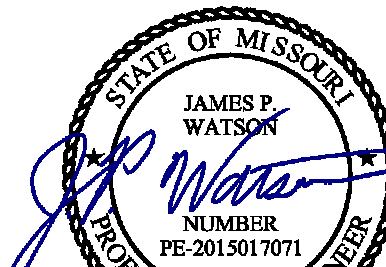

James Watson, P.E. April 16, 2025  
PE-2015017071  
MO Certificate of Authority # 2018029680



**J-SQUARED  
ENGINEERING**

2400 Bluff Creek Drive, Suite 101  
Columbia, Missouri 65201  
573.234.4492  
www.j-squaredeng.com

J2 PROJECT No: J21357

J2 DESIGN: ACW

ISSUE TITLE DATE

PERMIT SET 04 - 15 - 2025

ADDENDUM 1 05 - 16 - 2025

**The Village at Discovery Park Alura Apartments**

MECHANICAL - ELECTRICAL - PLUMBING DESIGN DRAWINGS FOR:

Northeast Douglas Street  
Lee's Summit, Jackson County, Missouri

AHJ APPROVAL STAMP

SHEET TITLE

**ASNI B - 2 BR - TYPE A -  
UNIT POWER & LIGHTING  
PLAN**

SHEET NUMBER

**UMEP2.3.2**

HVAC PLAN SYMBOL LEGEND

- X

#

←

EQUIPMENT TYPE (REFER TO EQUIPMENT SCHEDULE)
- X

#

←

EQUIPMENT REFERENCE NUMBER
- X

#

←

DIFFUSER/GRILLE TYPE (REFER TO SCHEDULE)
- X

#

←

CUBIC FEET PER MINUTE (CFM) / FACE SIZE
- ←

SUPPLY DUCTWORK
- ←

RETURN DUCTWORK
- ←

EXHAUST DUCTWORK
- ←

FLEX DUCT
- X

←

SUPPLY DIFFUSER (HATCH INDICATES "NO FLOW ZONE")
- X

←

RETURN DIFFUSER
- ←

BALANCE DAMPER
- ←

MOTORIZED DAMPER
- ←

CEILING RADIATION DAMPER
- ←

BACK DRAFT DAMPER
- ←

THERMOSTAT

HVAC PLAN GENERAL NOTES:

1. SEE M500 & M600 SERIES SHEETS FOR HVAC SCHEDULES, DETAILS, REQUIREMENTS, ETC.
2. SEE M100 SERIES SHEETS FOR CONDENSING UNIT LOCATIONS. REFRIGERANT PIPING SHALL ROUTE IN SPACES ABOVE FINISHED CEILINGS AND WITHIN WALL CAVITIES TO REMAIN CONCEALED.
3. SUPPLY DUCTWORK FROM AHU AT FLOOR/CEILING PENETRATION SHALL BE PROTECTED BY A FIRE DAMPER. INSTALL PER MANUFACTURER'S SPECIFICATIONS.
4. WRAP ALL DRYER DUCTS WITH FIREMASTER (OR EQUAL) DUCT WRAP.
5. TOTAL DEVELOPED LENGTH OF EXHAUST DUCT SHALL BE INDICATED ON A PERMANENT LABEL WITHIN 6' OF DRYER VENT CONNECTION. DRYER DUCT ROUTING SHOWN IS FOR REFERENCE ONLY. OVERALL DUCT LENGTH SHALL BE CALCULATED BY HVAC CONTRACTOR PER 2018 IMC 504.8.4.
6. LOCATE ALL EXHAUST / DRYER VENT TERMINATIONS AT LEAST 36" FROM OPERABLE OPENINGS INTO APARTMENTS (WINDOWS, DOORS, ETC.).
7. ALL DUCTWORK SHOWN SHALL ROUTE IN SPACE BETWEEN / THRU TRUSSES UNLESS NOTED OTHERWISE. SEE STRUCTURAL DRAWINGS FOR DETAILS.

HVAC PLAN KEY NOTES:

- ① TERMINATE 4" DRYER EXHAUST WITH VENT EQUAL TO DRYER WALL VENT #DWV4.
- ② AHU WALL MOUNTED ABOVE WATER HEATER, COORDINATE WITH PLUMBING CONTRACTOR. CONDENSATE TO DISCHARGE IN FLOOR DRAIN WITHIN CLOSET.
- ③ HI/LOW TRANSFER GRILLE (12" A.F.F. ON BEDROOM SIDE OF WALL; 84" A.F.F. ON OPPOSITE SIDE OF WALL).
- ④ RESIDENTIAL RECIRCULATION HOOD TO BE SUPPLIED & INSTALLED BY GC.
- ⑤ ON FOURTH FLOOR ONLY, BATHROOM EXHAUST / DYER VENT TO TERMINATE AT LOUVER / VENT MOUNTED IN SOFFIT.

PLUMBING PLAN SYMBOL LEGEND

- ←

COLD WATER LINE
- ←

HOT WATER LINE
- ←

VALVE
- ←

PIPING TURNED DOWN / TURNED UP

WATER PLAN GENERAL NOTES:

1. SEE P500 &/OR P600 SERIES SHEETS FOR ADDITIONAL PLUMBING NOTES, DETAILS, & SCHEDULES.
2. ALL PLUMBING LOCATED ON EXTERIOR WALLS SHALL ROUTE WITHIN INSULATION BARRIER.
3. ALL DOMESTIC SUPPLY LINES SERVING MORE THAN (1) FIXTURE SHALL BE ¾" UNLESS NOTED OTHERWISE.

WATER PLAN KEY NOTES:

- ① 1" CW PIPE UP FROM BELOW WITH SHUT-OFF VALVE IN ACCESSIBLE LOCATION. SEE OVERALL PLUMBING PLANS FOR DETAILS.

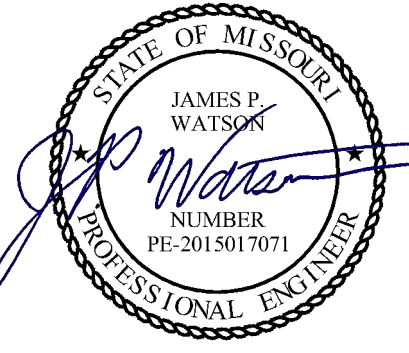
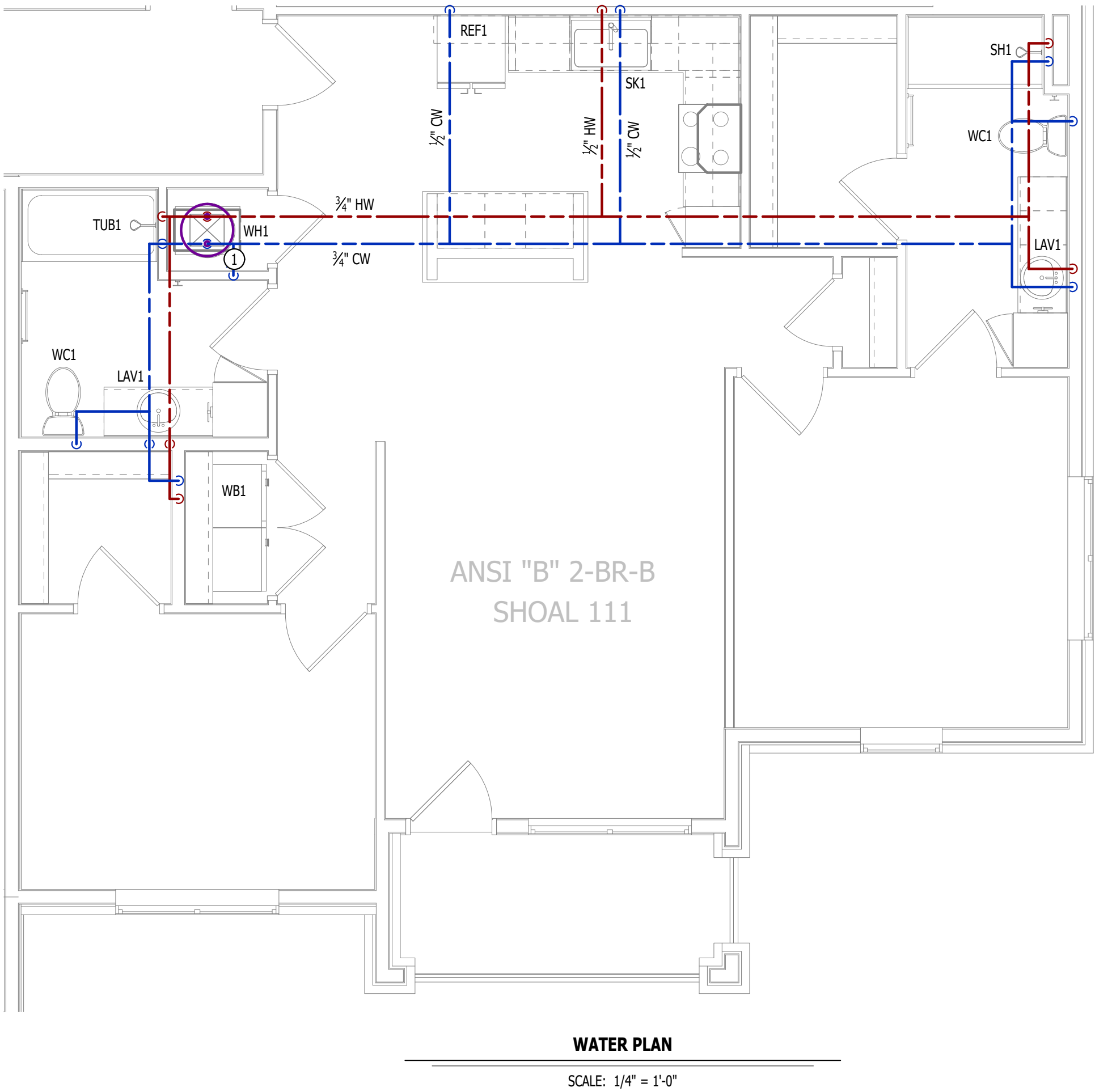
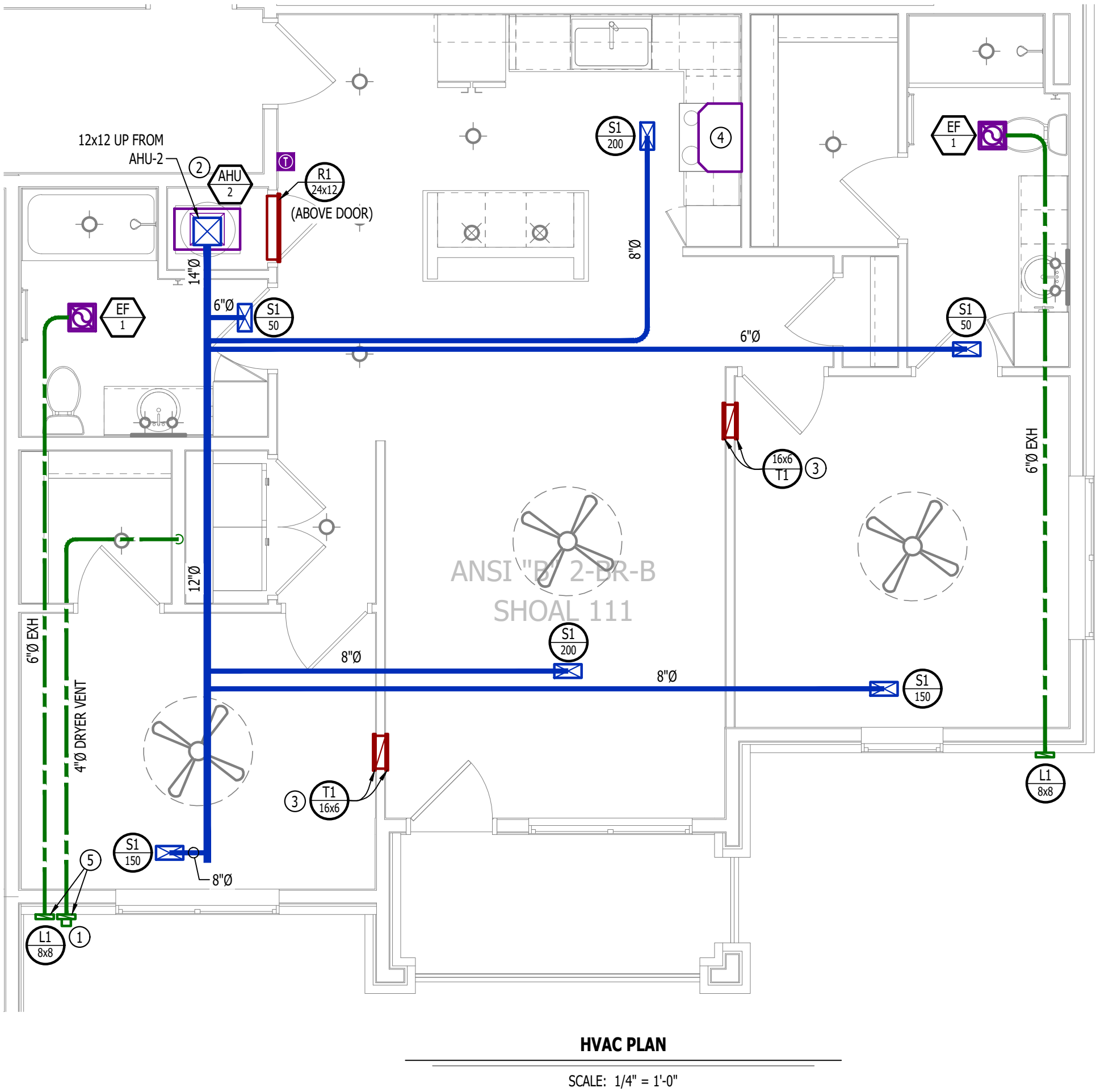

James Watson, P.E. April 15, 2025  
PE-2015017071  
MO Certificate of Authority # 2018029680

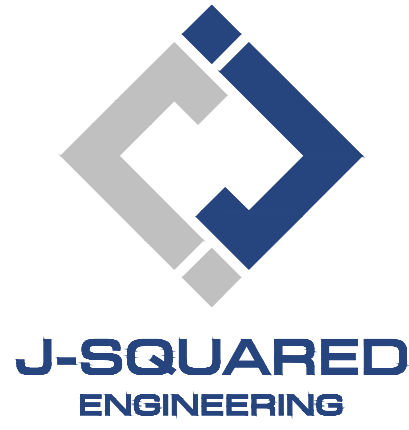

2400 Bluff Creek Drive, Suite 101  
Columbia, Missouri 65201  
573.234.4492  
www.j-squaredeng.com

J2 PROJECT No: J21357

J2 DESIGN: ACW

ISSUE TITLE DATE

PERMIT SET 04 - 15 - 2025

MECHANICAL - ELECTRICAL - PLUMBING DESIGN DRAWINGS FOR:  
**The Village at Discovery Park Alura Apartments**

Northeast Douglas Street  
Lee's Summit, Jackson County, Missouri

AHJ APPROVAL STAMP

SHEET TITLE

ANSI B - 2 BR - TYPE B -  
UNIT HVAC & WATER PLAN

SHEET NUMBER

UMEP2.4.1

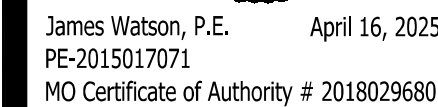
J2 DESIGN: ACW

ADDENDUM 1	05 - 16 - 2025
------------	----------------

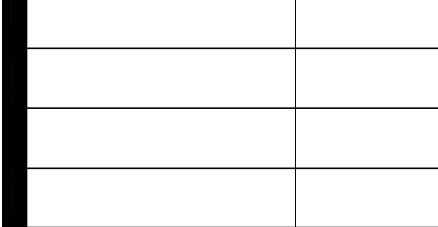

**Northeast Douglas Street  
Lee's Summit, Jackson County, Missouri**

MECHANICAL - ELECTRICAL - PLUMBING DESIGN DRAWINGS FOR:







AHJ APPROVAL STAMP

SHEET TITLE

**ANSI B - 2 BR - TYPE B -  
UNIT POWER & LIGHTING  
PLAN**

SHEET NUMBER

## UMEP2.4.2

- |   |   |
|---|---|
|  | GFCI DUPLEX CONVENIENCE RECEPTACLE  |
|  | 208V RECEPTACLE   |
|  | QUADPLEX CONVENIENCE RECEPTACLE   |
|  | DATA / PHONE JACK; BOX WITH 1" CONDUIT & CAT6 CABLE BACK TO MEDIA PANEL LOCATION (STANDARD @ 18" AFF UNLESS NOTED OTHERWISE)  |
|  | DISCONNECT  |
|  | 120V IONIZATION SMOKE 520Hz LOW FREQUENCY ALARM WITH SILENCING CAPABILITIES & LOW-VOLTAGE CONTACTS WIRED TO SHUT DOWN AHU UPON FIRE DETECTION. COORDINATE WITH HVAC CONTRACTOR. SMOKE DETECTOR MUST BE LOCATED AT LEAST 3' FROM CEILING FAN BLADES AND AT LEAST 10' FROM ANY COOKING APPLIANCE (FIELD-COORDINATE) |

1. SEE E500 & E600 SERIES SHEETS FOR POWER SCHEDULES, DETAILS, REQUIREMENTS, ETC.
2. SEE M100 & EP100 SERIES SHEETS FOR CONDENSING UNIT LOCATIONS.
3. VERIFY EACH DATA/RECEPTACLE LOCATION WITH OWNER PRIOR TO INSTALLATION.
4. REFER TO "TYPICAL ADA MOUNTING HEIGHTS DETAIL", SHEET E501, FOR MOUNTING HEIGHTS OF DEVICES IN "ANSI A" UNITS.

① MEDIA PANEL LOCATION; DATA/TV WIRING TO TERMINATE AT THIS LOCATION. DETERMINE EXACT LOCATION & DETAILS WITH OWNER PRIOR TO INSTALLATION.



SCALE: 1/4" = 1'-0"

 X1 LIGHTING FIXTURE  
 "X1" INDICATES FIXTURE TYPE  
 (REFER TO SCHEDULE)  
 S T3 TOGGLE SWITCH  
 SWITCH TYPE  
 D DIMMER SWITCH

1. SEE E500 & E600 SERIES SHEETS FOR ADDITIONAL ELECTRICAL NOTES, DETAILS, & SCHEDULES.
2. ALL LIGHTING SHOWN SHALL BE ON CIRCUIT -16 UNLESS NOTED OTHERWISE.



SCALE: 1/4" = 1'-0"