

PLUMBING WASTE AND VENT PLAN NOTES

- 1 FUTURE 500 GALLON OIL/SAND SEPARATOR TO BE INSTALLED. REFER TO DETAILS SHEET P600 FOR MORE INFORMATION.
- 2 PROVIDE A 3" VENT THROUGH THE ROOF PER DETAIL, SHEET P600.
- 3 ROUTE 4" LINE FROM OIL/SAND SEPARATOR FOR DAYLIGHT DISCHARGE. FIELD VERIFY EXACT LOCATION OF TERMINATION.
- 4 TRIM TRENCH DRAIN ENDS PER THE MANUFACTURER'S INSTALLATION INSTRUCTIONS PRIOR TO INSTALLATION SO THAT GRATE FITS WITHOUT GAPS. INSTALL TRENCH DRAIN WITH SLIGHT POSITIVE SLOPE TOWARD THE DRAIN CONNECTION TO AVOID STANDING WATER IN TRENCH DRAIN.
- 5 FUTURE 2" VENT PIPING UP THROUGH ROOF AND TIGHT AGAINST WALL FOR FUTURE OIL/SAND SEPARATOR.
- 6 FLOOR DRAIN FOR BACKFLOW PREVENTER. REFER TO SHEET P100 FOR MORE INFORMATION.
- 7 CAP 4" TRENCH DRAIN LINE FOR FUTURE CONNECTION TO OIL/SAND SEPARATOR.

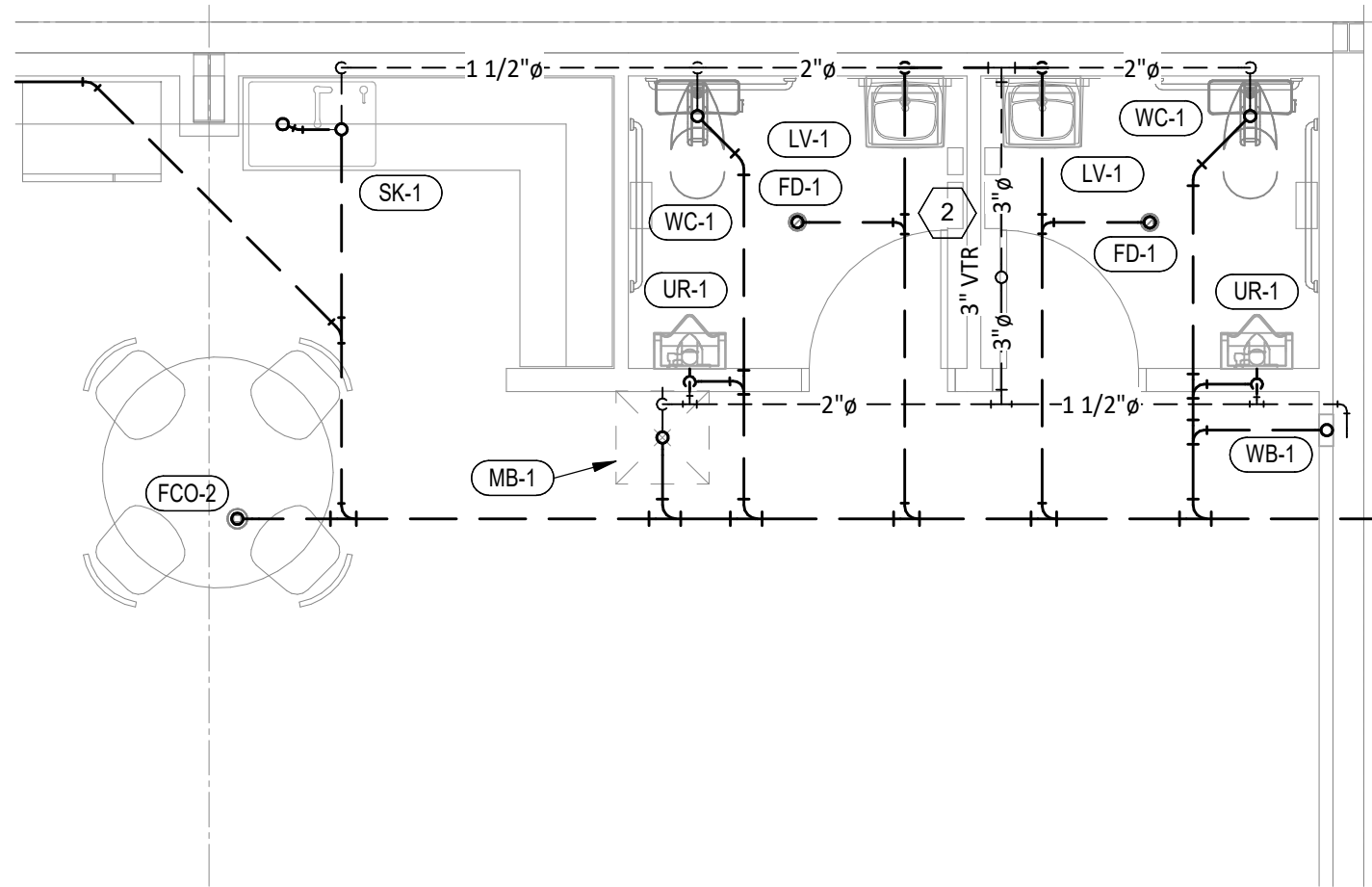

3 ENLARGED PLUMBING WASTE & VENT PLAN
1/4" = 1'-0"

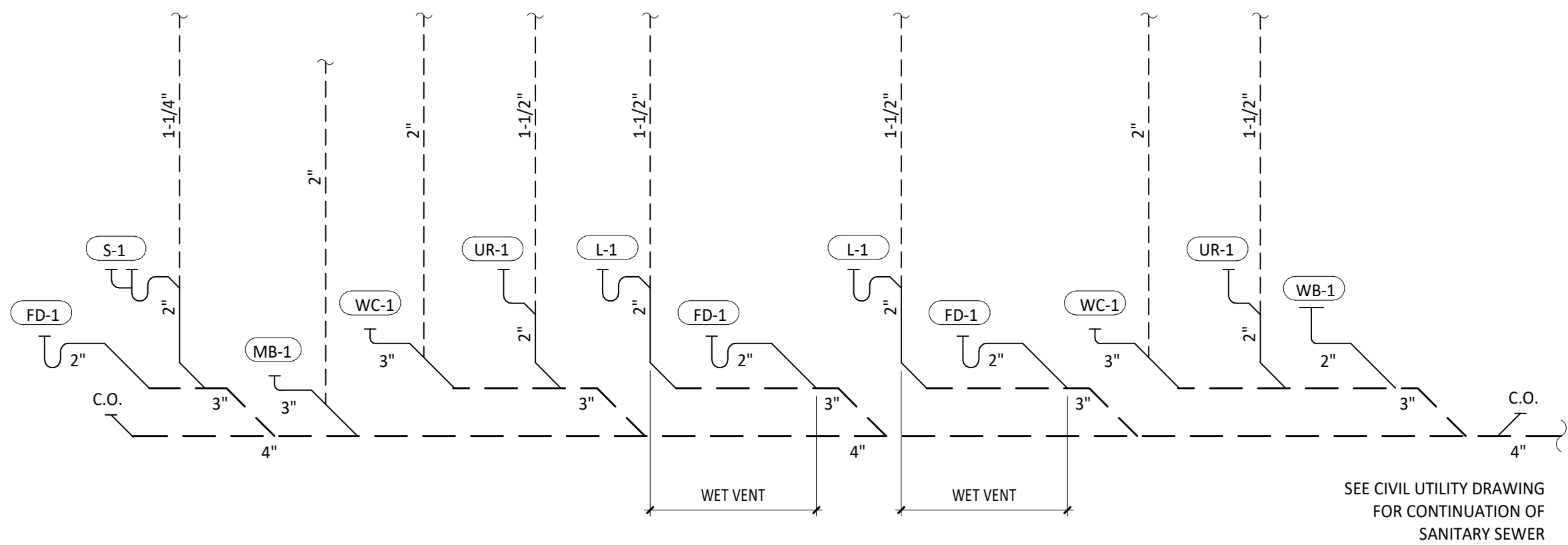

2 SANITARY WASTE & VENT DIAGRAM
NOT TO SCALE

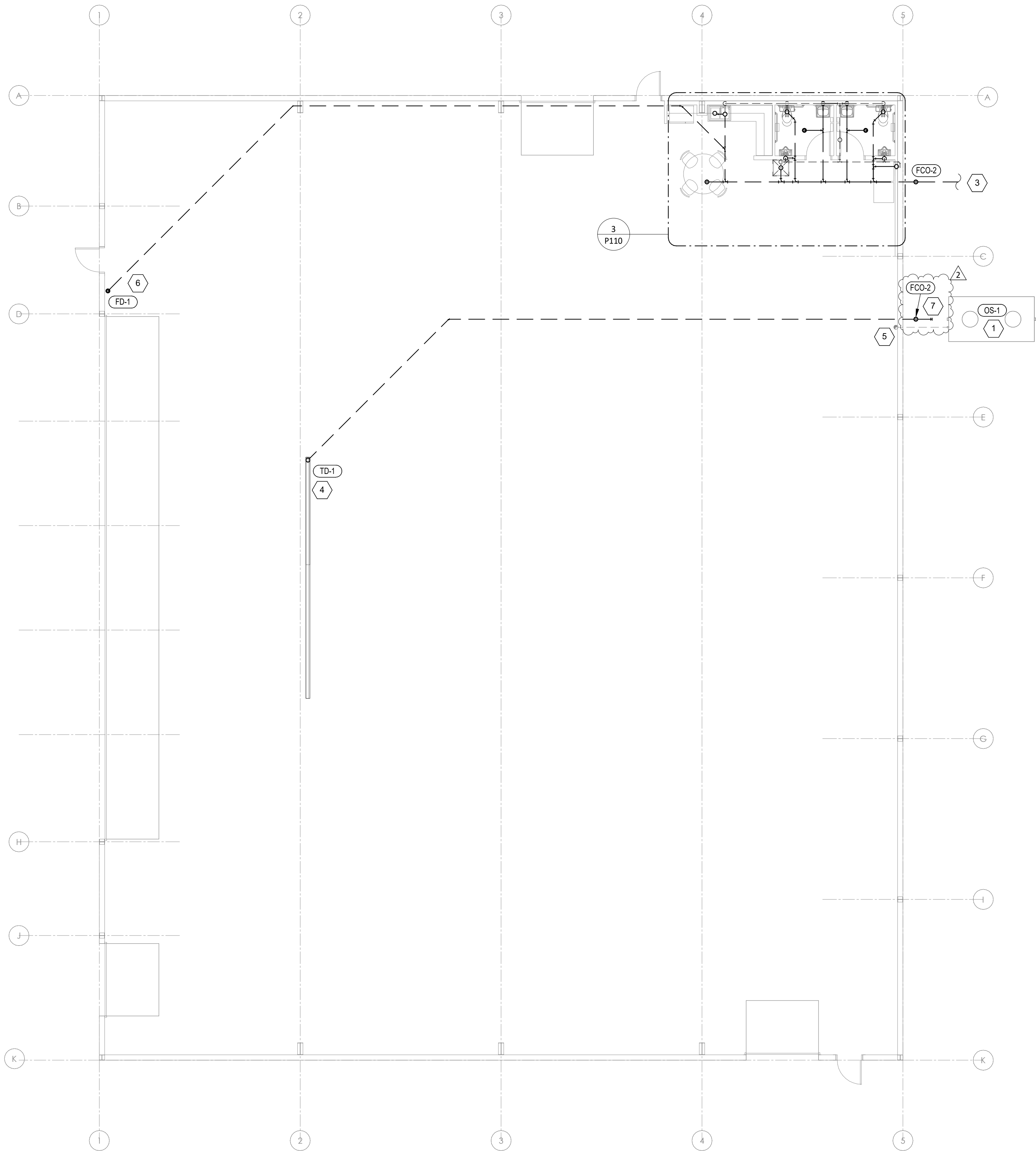

1 SANITARY WASTE & VENT PLAN
1/8" = 1'-0"

NEW BUILDING FOR:
LS MANAGEMENT SERVICES, LLC
STREET ADDRESS TBD
LEE'S SUMMIT, MO



1425 WAKARUSA DR. STE B
LAWRENCE, KS 66049
PH:785-853-0300



112 S. Main St. Nixa, MO 65714 Ph:417-724-8553
NATHAN RAPP, ARCHITECT #A-2008080201

REISSUE DATE

ADDENDUM 1 - 05/02/2025
ADDENDUM 2 - 05/15/2025

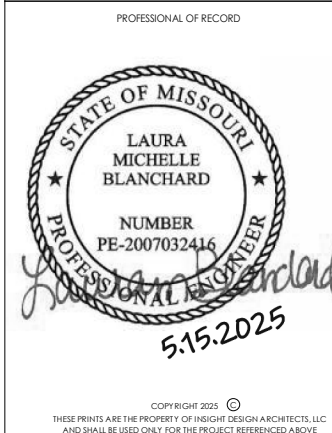

ARCHITECT	RAPP
PROJECT NO.	241121
DATE	04/14/2025
DRAWING TITLE	PLUMBING PLAN WASTE & VENT
SHEET NO.	P110