



LEE'S SUMMIT MISSOURI

RELEASE FOR LAWN SPRINKLER SYSTEM IN CITY OF LEE'S SUMMIT RIGHT OF WAY

In consideration for the City of Lee's Summit's permission to extend a Lawn Irrigation System into the City's right of way at (legal description of the property):

Lot No. 48 Plat Title Woodland Glen, 2nd Address: 1412 / 1414 SW Winthrop Terr.
County: Jackson State: Missouri

I, John Duggan, the undersigned, successors, and assigns do hereby release and forever discharge the City of Lee's Summit, its employees and/or agents from and against any and all liability, claims and demands for any use arising out of, relating to, or being in any way connected with work or service by the City, its employees or agents within the City's right of way for any purpose whatsoever.

NOW THEREFORE, the Undersigned hereby declares that said property described above shall be held, sold and conveyed subject to the release herein and said release shall run with the real property and be binding on all parties having any part thereof, their heirs, successors and assigns.

IN WITNESS WHEREOF, this release has been read, signed and sealed this 25 day of April, 2025.

By: [Signature]
John M. Duggan
Printed or Typed Name

INDIVIDUAL ACKNOWLEDGMENT

STATE OF MISSOURI
COUNTY OF JACKSON

ON THIS, The 25 day of April, 2025, before me, a Notary Public, personally appeared: John M. Duggan, proved to me on the basis of satisfactory evidence to be the person(s) whose name(s) subscribed to the within instrument, and acknowledged that he he/she/they executed the same for the purposes stated therein and no other.

WITNESS my hand and official seal in the County and State aforesaid, the day and year first above written.



/s/ [Signature]
Notary Public Signature
Patricia J. Stout
Printed or Typed Name

(Seal)

My Commission Expires:

November 15, 2028

RELEASE FOR CONSTRUCTION
AS NOTED ON PLANS REVIEW
DEVELOPMENT SERVICES
LEES SUMMIT, MISSOURI
06/26/2024 9:43:28

Digital signal
Andreas Seidler
DR. Christian
Sortab:
QUL-Dr.
QUL-Dr.
QUL-Dr.
QUL-Dr.
QUL-Dr.

| | |
|----|-------------------|
| IF | TOP OF FOUNDATION |
| BF | BASEMENT FLOOR |
| GF | GARAGE FLOOR |
| EX | EXISTING |
| PR | PROPOSED |

47

SAN MH B5
TOP = 995.76

David Allen Rinne, P.L.S
MO# PLS-2014000198

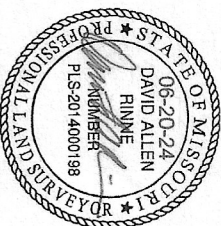
SCHLAGEL

ENGINEERS PLANNERS SURVEYORS LANDSCAPE ARCHITECTS

14920 West 107th Street Lenexa, Kansas 66215

(913) 492-5158 Fax: (913) 492-8400

WWW.SCHLAGELASSOCIATES.COM

Missouri State Certificates of Authority

#E2002003800-F #LAC2001005237 #LS2002008859-F

LOT AREA = 13,349.67 SQ. FT.

NOTES:

1. THIS PLOT HAS BEEN PREPARED FOR FOUNDATION CONSTRUCTION ONLY.
2. BUILDER IS REQUIRED TO VERIFY ALL DIMENSIONS, GRADES, EXISTING UTILITIES AND ADEQUATE FILL TO BE FURNISHED PRIOR TO CONSTRUCTION.
3. WALL HEIGHTS AND LOCATIONS SHOWN ARE APPROXIMATE. BUILDER TO VERIFY WALL HEIGHTS AND LOCATIONS WITH EXCAVATOR AND FOUNDATION CONTRACTOR.
4. ONLY PLATTED EASEMENTS HAVE BEEN SHOWN. NO TITLE INFORMATION WAS FURNISHED. THEREFORE, NOT RESPONSIBLE FOR UNPLATTED EASEMENTS.
5. DRIVEWAY ALIGNMENT SHOWN IS CONCEPTUAL IN NATURE AND IS SUBJECT TO CHANGE DUE TO CITY REQUIREMENTS.

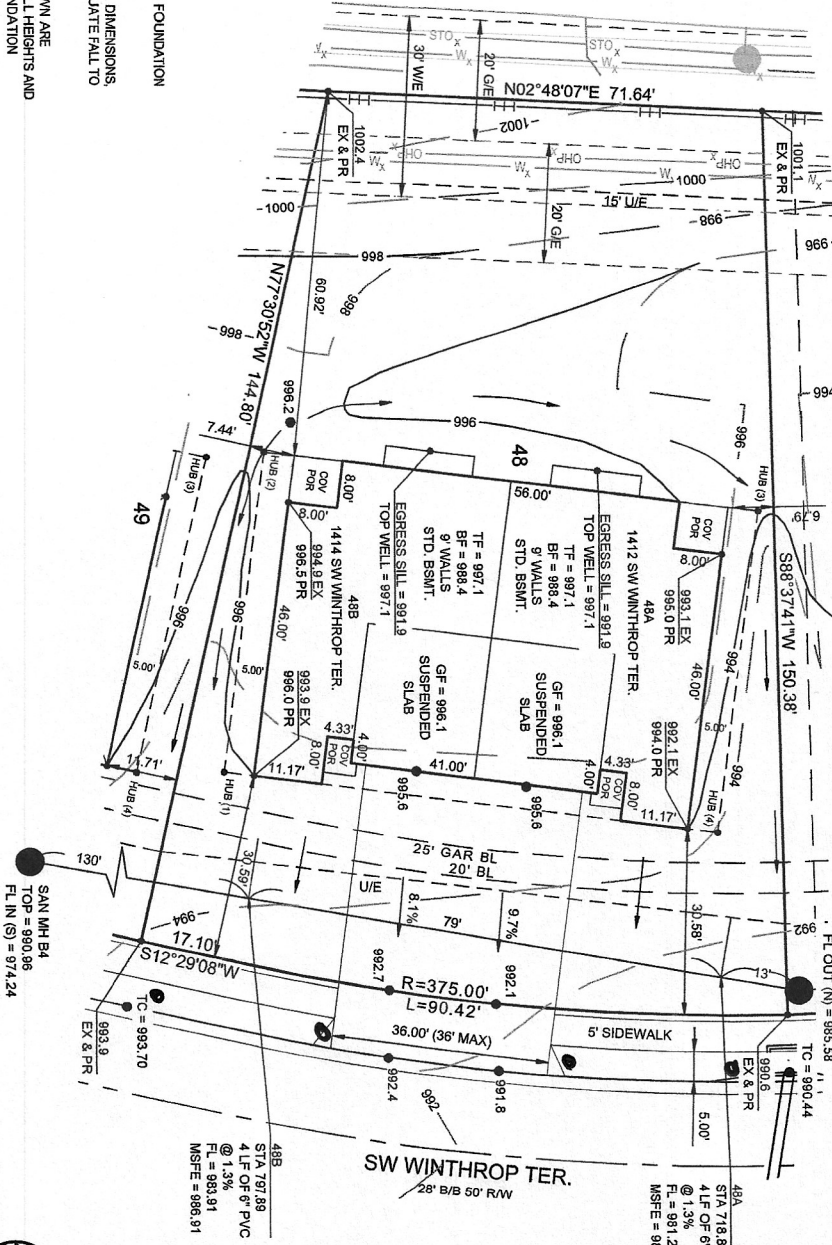

SCALE: 1" = 20'

SHEET



PLOT PLAN

DRAWN BY:

AJC

DATE PREPARED:

06.19.24

PROJ NUMBER:

24-068

LOT 48
WOODLAND GLEN
2ND PLAT
1412 / 1414 SW WINTHROP TER.
LEE'S SUMMIT, MO

LOT 48

WOODLAND GLEN

2ND PLAT

1412 / 1414 SW WINTHROP TER.

LEE'S SUMMIT, MO