

RE: P250291-01
Roof - HM Lot 149

MiTek, Inc.
16023 Swingley Ridge Rd.
Chesterfield, MO 63017
314.434.1200

Site Information:

Customer: Clayton Properties Project Name: P250291-01
Lot/Block: 149 Model: Carolina - Modern Prairie 3 Car
Address: 2770 SW 12th St. Subdivision: Highland Meadows
City: Lee's Summit State: MO

General Truss Engineering Criteria & Design Loads (Individual Truss Design Drawings Show Special Loading Conditions):

Design Code: IRC2018/TPI2014 Design Program: MiTek 20/20 8.6
Wind Code: ASCE 7-16 Wind Speed: 115 mph
Roof Load: 45.0 psf Floor Load: N/A psf

This package includes 47 individual, dated Truss Design Drawings and 0 Additional Drawings.

No.	Seal#	Truss Name	Date	No.	Seal#	Truss Name	Date
1	I65760522	A6	5/22/2024	21	I65760542	CG1	5/22/2024
2	I65760523	A7	5/22/2024	22	I65760543	CG2	5/22/2024
3	I65760524	A8	5/22/2024	23	I65760544	CG3	5/22/2024
4	I65760525	A9	5/22/2024	24	I65760545	D1	5/22/2024
5	I65760526	A10	5/22/2024	25	I65760546	E1	5/22/2024
6	I65760527	A11	5/22/2024	26	I65760547	E2	5/22/2024
7	I65760528	A12	5/22/2024	27	I65760548	J1	5/22/2024
8	I65760529	A13	5/22/2024	28	I65760549	J2	5/22/2024
9	I65760530	A14	5/22/2024	29	I65760550	J3	5/22/2024
10	I65760531	A15	5/22/2024	30	I65760551	J4	5/22/2024
11	I65760532	A16	5/22/2024	31	I65760552	J6	5/22/2024
12	I65760533	A17	5/22/2024	32	I65760553	J7	5/22/2024
13	I65760534	A18	5/22/2024	33	I65760554	J8	5/22/2024
14	I65760535	B1	5/22/2024	34	I65760555	LG1	5/22/2024
15	I65760536	B2	5/22/2024	35	I65760556	LG2	5/22/2024
16	I65760537	B3	5/22/2024	36	I65760557	LG3	5/22/2024
17	I65760538	B4	5/22/2024	37	I65760558	LG4	5/22/2024
18	I65760539	C1	5/22/2024	38	I65760559	M1	5/22/2024
19	I65760540	C2	5/22/2024	39	I65760560	M2	5/22/2024
20	I65760541	C3	5/22/2024	40	I65760561	M3	5/22/2024

The truss drawing(s) referenced above have been prepared by
MiTek USA, Inc. under my direct supervision
based on the parameters provided by .

Truss Design Engineer's Name: Nathan Fox

My license renewal date for the state of Missouri is December 31, 2026.

Missouri COA: 001193

IMPORTANT NOTE: The seal on these truss component designs is a certification that the engineer named is licensed in the jurisdiction(s) identified and that the designs comply with ANSI/TPI 1. These designs are based upon parameters shown (e.g., loads, supports, dimensions, shapes and design codes), which were given to MiTek. Any project specific information included is for MiTek customers file reference purpose only, and was not taken into account in the preparation of these designs. MiTek has not independently verified the applicability of the design parameters or the designs for any particular building. Before use, the building designer should verify applicability of design parameters and properly incorporate these designs into the overall building design per ANSI/TPI 1, Chapter 2.





RE: P250291-01 - Roof - HM Lot 149

MiTek, Inc.
16023 Swingley Ridge Rd.
Chesterfield, MO 63017
314.434.1200

Site Information:

Project Customer: Clayton Properties Project Name: P250291-01
Lot/Block: 149 Subdivision: Highland Meadows
Address: 2770 SW 12th St.
City, County: Lee's Summit State: MO

No.	Seal#	Truss Name	Date
41	I65760562	M4	5/22/2024
42	I65760563	M5	5/22/2024
43	I65760564	M6	5/22/2024
44	I65760565	M7	5/22/2024
45	I65760566	M8	5/22/2024
46	I65760567	V1	5/22/2024
47	I65760568	V2	5/22/2024

Job	Truss	Truss Type	Qty	Ply	Roof - HM Lot 149	165760522
P250291-01	A6	Common	2	1	Job Reference (optional)	

Premier Building Supply (Springhill, KS), Spring Hills, KS - 66083,

Run: 8.63 S Apr 26 2024 Print: 8.630 S Apr 26 2024 MiTek Industries, Inc. Wed May 22 10:46:59

Page: 1

ID:gssx3aRENmQB7mKwARHJKMzbfHA-RfC?PsB70Hq3NSgPqnL8w3ulTXbGKWwCDoi7J4zJC?f

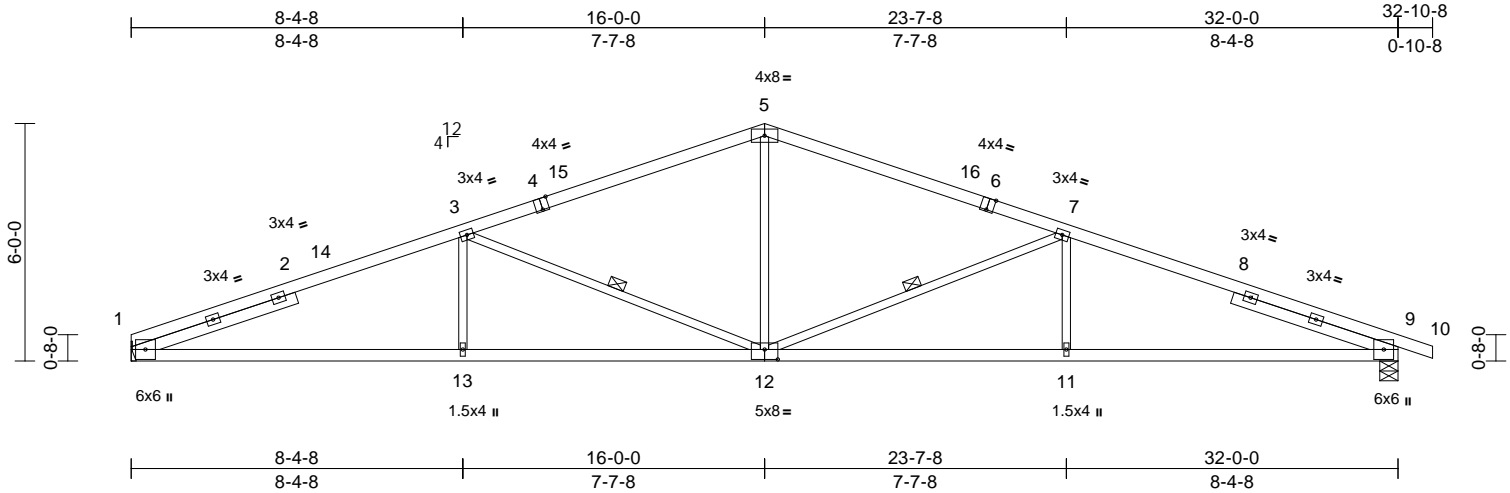

Scale = 1:58.2

Plate Offsets (X, Y): [1:0-3-13,0-1-5], [4:0-2-0,Edge], [6:0-2-0,Edge], [9:0-3-13,0-1-5], [12:0-4-0,0-3-0]

Loading	(psf)	Spacing	2-0-0	CSI		DEFL	in	(loc)	l/defl	L/d	PLATES	GRIP
TCLL (roof)	25.0	Plate Grip DOL	1.15	TC	0.95	Vert(LL)	-0.21	11-12	>999	240	MT20	244/190
TCDL	10.0	Lumber DOL	1.15	BC	0.96	Vert(CT)	-0.42	11-12	>911	180		
BCLL	0.0	Rep Stress Incr	YES	WB	0.64	Horz(CT)	0.15	9	n/a	n/a		
BCDL	10.0	Code	IRC2018/TPI2014	Matrix-S							Weight: 135 lb	FT = 20%

LUMBER
TOP CHORD 2x4 SP 1650F 1.5E *Except* 6-10:2x4 SP No.2
BOT CHORD 2x4 SP No.2
WEBS 2x3 SPF No.2
SLIDER Left 2x4 SP No.2 -- 4-4-9, Right 2x4 SP No.2 -- 4-4-9

BRACING
TOP CHORD Structural wood sheathing directly applied.
BOT CHORD Rigid ceiling directly applied or 2-2-0 oc bracing.
WEBS 1 Row at midpt 7-12, 3-12

REACTIONS (size) 1= Mechanical, 9=0-5-8
Max Horiz 1=109 (LC 12)
Max Uplift 1=-252 (LC 8), 9=-293 (LC 9)
Max Grav 1=1439 (LC 1), 9=1502 (LC 1)

FORCES (lb) - Maximum Compression/Maximum Tension
TOP CHORD 1-3=-3204/749, 3-5=-2272/595, 5-7=-2272/587, 7-9=-3198/727, 9-10=-5/0
BOT CHORD 1-13=-612/2929, 11-13=-612/2929, 9-11=-601/2922
WEBS 5-12=-128/861, 7-12=-987/306, 7-11=0/333, 3-12=-995/308, 3-13=0/336

NOTES
1) Unbalanced roof live loads have been considered for this design.
2) Wind: ASCE 7-16; Vult=115mph (3-second gust) Vasd=91mph; TCDL=6.0psf; BCDL=6.0psf; h=35ft; Ke=1.00; Cat. II; Exp C; Enclosed; MWFRS (envelope) exterior zone and C-C Exterior(2E) 0-0-0 to 5-0-0, Interior (1) 5-0-0 to 16-0-0, Exterior(2R) 16-0-0 to 21-0-0, Interior (1) 21-0-0 to 32-10-8 zone; cantilever left and right exposed; end vertical left and right exposed; C-C for members and forces & MWFRS for reactions shown; Lumber DOL=1.60 plate grip DOL=1.60

- This truss has been designed for a 10.0 psf bottom chord live load nonconcurrent with any other live loads.
- Bearings are assumed to be: , Joint 9 SP No.2 crushing capacity of 565 psi.
- Refer to girder(s) for truss to truss connections.
- Provide mechanical connection (by others) of truss to bearing plate capable of withstanding 252 lb uplift at joint 1 and 293 lb uplift at joint 9.
- This truss is designed in accordance with the 2018 International Residential Code sections R502.11.1 and R802.10.2 and referenced standard ANSI/TPI 1.

LOAD CASE(S) Standard



May 22, 2024

WARNING - Verify design parameters and READ NOTES ON THIS AND INCLUDED MITEK REFERENCE PAGE MII-7473 rev. 1/2/2023 BEFORE USE.

Design valid for use only with MiTek® connectors. This design is based only upon parameters shown, and is for an individual building component, not a truss system. Before use, the building designer must verify the applicability of design parameters and properly incorporate this design into the overall building design. Bracing indicated is to prevent buckling of individual truss web and/or chord members only. Additional temporary and permanent bracing is always required for stability and to prevent collapse with possible personal injury and property damage. For general guidance regarding the fabrication, storage, delivery, erection and bracing of trusses and truss systems, see **ANSI/TPI1 Quality Criteria, and DSB-22** available from Truss Plate Institute (www.tpinst.org) and **BCSI Building Component Safety Information** available from the Structural Building Component Association (www.sbcsccomponents.com)

MiTek®
RELEASE FOR CONSTRUCTION
AS NOTED ON PLANS REVIEW
DEVELOPMENT SERVICES
LEE'S SUMMIT, MISSOURI
04/17/2025 5:03:32

Job	Truss	Truss Type	Qty	Ply	Roof - HM Lot 149	
P250291-01	A7	Common	1	1	Job Reference (optional)	I65760523

Premier Building Supply (Springhill, KS), Spring Hills, KS - 66083,

Run: 8.63 S Apr 26 2024 Print: 8.630 S Apr 26 2024 MiTek Industries, Inc. Wed May 22 10:47:00

Page: 1

ID:gssx3aRENmQB7mKwARHJKMzbHA-RfC?PsB70Hq3NSgPqnL8w3uITXbGKWwCDoi7J4zJC?f

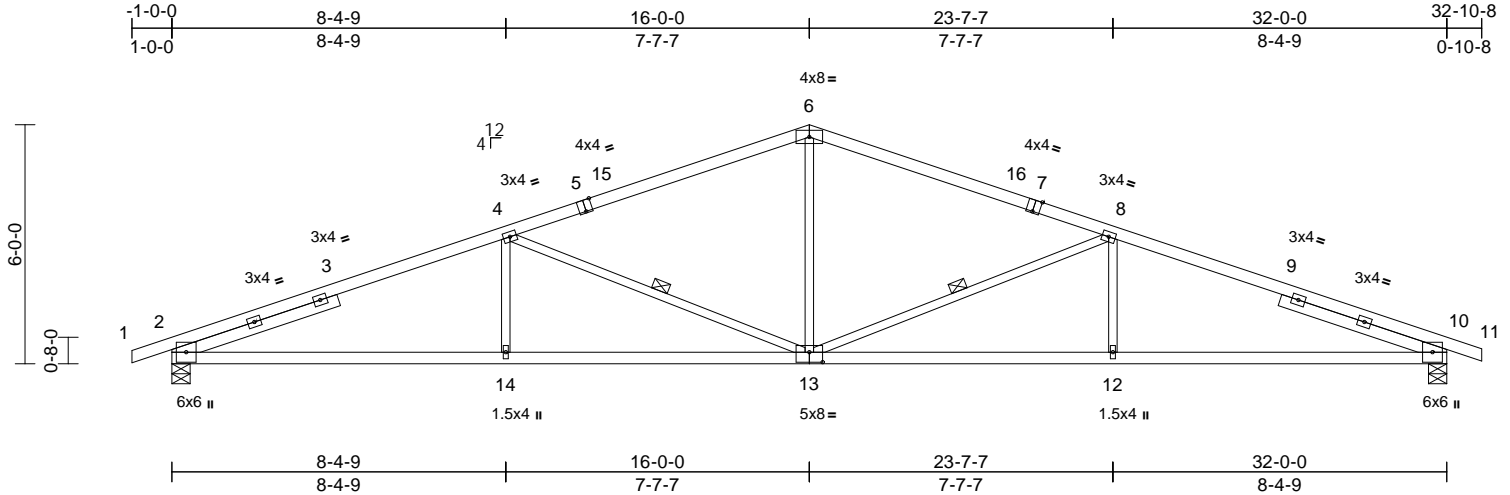

Scale = 1:57.8

Plate Offsets (X, Y): [2:0-3-13,0-1-5], [5:0-2-0,Edge], [7:0-2-0,Edge], [10:0-3-13,0-1-5], [13:0-4-0,0-3-0]

Loading	(psf)	Spacing	2-0-0	CSI	DEFL	in	(loc)	l/defl	L/d	PLATES	GRIP	
TCLL (roof)	25.0	Plate Grip DOL	1.15	TC	0.95	Vert(LL)	-0.21	13-14	>999	240	MT20	244/190
TCDL	10.0	Lumber DOL	1.15	BC	0.95	Vert(CT)	-0.42	13-14	>907	180		
BCLL	0.0	Rep Stress Incr	YES	WB	0.63	Horz(CT)	0.15	10	n/a	n/a		
BCDL	10.0	Code	IRC2018/TPI2014	Matrix-S								
											Weight: 136 lb	FT = 20%

LUMBER

TOP CHORD 2x4 SP 1650F 1.5E *Except* 1-5,7-11:2x4 SP No.2
BOT CHORD 2x4 SP No.2
WEBS 2x3 SPF No.2
SLIDER Left 2x4 SP No.2 -- 4-4-10, Right 2x4 SP No.2 -- 4-4-10

BRACING

TOP CHORD Structural wood sheathing directly applied.
BOT CHORD Rigid ceiling directly applied or 2-2-0 oc bracing.

WEBS 1 Row at midpt 8-13, 4-13

REACTIONS (size) 2=0-5-8, 10=0-5-8
Max Horiz 2=108 (LC 12)
Max Uplift 2=-299 (LC 8), 10=-293 (LC 9)
Max Grav 2=1510 (LC 1), 10=1501 (LC 1)

FORCES

(lb) - Maximum Compression/Maximum Tension
TOP CHORD 1-2=-2/0, 2-4=-3193/722, 4-6=-2269/585, 6-8=-2269/586, 8-10=-3194/724, 10-11=-5/0
BOT CHORD 2-14=-590/2917, 12-14=-593/2918, 10-12=-593/2918
WEBS 6-13=-121/858, 8-13=-987/306, 8-12=0/333, 4-13=-985/305, 4-14=0/333

NOTES

- Unbalanced roof live loads have been considered for this design.
- Wind: ASCE 7-16; Vult=115mph (3-second gust) Vasd=91mph; TCDL=6.0psf; BCDL=6.0psf; h=35ft; Ke=1.00; Cat. II; Exp C; Enclosed; MWFRS (envelope) exterior zone and C-C Exterior(2E) -1-0-0 to 4-0-0, Interior (1) 4-0-0 to 16-0-0, Exterior(2R) 16-0-0 to 21-0-0, Interior (1) 21-0-0 to 32-10-8 zone; cantilever left and right exposed; end vertical left and right exposed; C-C for members and forces & MWFRS for reactions shown; Lumber DOL=1.60 plate grip DOL=1.60

- This truss has been designed for a 10.0 psf bottom chord live load nonconcurrent with any other live loads.
- All bearings are assumed to be SP No.2 crushing capacity of 565 psi.
- Provide mechanical connection (by others) of truss to bearing plate capable of withstanding 299 lb uplift at joint 2 and 293 lb uplift at joint 10.
- This truss is designed in accordance with the 2018 International Residential Code sections R502.11.1 and R802.10.2 and referenced standard ANSI/TPI 1.

LOAD CASE(S) Standard



May 22, 2024

WARNING - Verify design parameters and READ NOTES ON THIS AND INCLUDED MITEK REFERENCE PAGE MII-7473 rev. 1/2/2023 BEFORE USE.

Design valid for use only with MiTek® connectors. This design is based only upon parameters shown, and is for an individual building component, not a truss system. Before use, the building designer must verify the applicability of design parameters and properly incorporate this design into the overall building design. Bracing indicated is to prevent buckling of individual truss web and/or chord members only. Additional temporary and permanent bracing is always required for stability and to prevent collapse with possible personal injury and property damage. For general guidance regarding the fabrication, storage, delivery, erection and bracing of trusses and truss systems, see **ANSI/TPI1 Quality Criteria, and DSB-22** available from Truss Plate Institute (www.tpinst.org) and **BCSI Building Component Safety Information** available from the Structural Building Component Association (www.sbcsccomponents.com)

MiTek®
RELEASE FOR CONSTRUCTION
AS NOTED ON PLANS REVIEW
DEVELOPMENT SERVICES
LEE'S SUMMIT, MISSOURI
04/17/2025 5:03:32

Premier Building Supply (Springhill, KS), Spring Hills, KS - 66083, Run: 8.63 S Apr 26 2024 Print: 8.630 S Apr 26 2024 MiTek Industries, Inc. Wed May 22 10:47:00 Page: 1
ID:5i3VGQhngvxLXrsmLee?8azbfGs-RfC?PsB70Hq3NSgPqnL8w3uiTXbGKWRcd0i7J4zJC?f

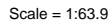
[illegible]

- 2) Wind: ASCE 7-16; Vult=115mph (3-second gust)
Vasd=91mph; TCdL=6.0psf; BCdL=6.0psf; h=35ft;
Ke=1.00; Cat. II; Exp C; Enclosed; MWFRS (envelope)
exterior zone and C-C Exterior(2E) -0-10-8 to 6-0-11,
Interior (1) 6-0-11 to 16-0-0, Exterior(2R) 16-0-0 to
21-0-0, Interior (1) 21-0-0 to 32-10-8 zone; cantilever left
and right exposed ; end vertical left and right
exposed;C-C for members and forces & MWFRS for
reactions shown; Lumber DOL=1.60 plate grip
DOL=1.60
- 3) Provide adequate drainage to prevent water ponding.
- 4) This truss has been designed for a 10.0 psf bottom
chord live load nonconcurrent with any other live loads.
- 5) Bearings are assumed to be: Joint 19 SP 1650F 1.5E
crushing capacity of 565 psi, Joint 10 SP No.2 crushing
capacity of 565 psi.
- 6) Provide mechanical connection (by others) of truss to
bearing plate capable of withstanding 301 lb uplift at
joint 19 and 291 lb uplift at joint 10.
- 7) This truss is designed in accordance with the 2018
International Residential Code sections R502.11.1 and
R802.10.2 and referenced standard ANSI/TPI 1.
- 8) Graphical purlin representation does not depict the size
or the orientation of the purlin along the top and/or
bottom chord.

LOAD CASE(S) Standard

NOTES

- 1) Unbalanced roof live loads have been considered for this design.



May 22, 2024



WARNING – Verify design parameters and READ NOTES on this and INCLUDED MITER KEEF ELEMENT ASL (M1747516V, 1722025) BEFORE USE. Design valid for use only with MiTek® connectors. This design is based only upon parameters shown, and is for an individual building component, not a truss system. Before use, the building designer must verify the applicability of design parameters and properly incorporate this design into the overall building design. Bracing indicated is to prevent buckling of individual truss web and/or chord members only. Additional temporary and permanent bracing is always required for stability and to prevent collapse with possible personal injury and property damage. For general guidance regarding the fabrication, storage, delivery, erection and bracing of trusses and truss systems, see **ANSI/TP1 Quality Criteria, and DSB-22** available from Truss Plate Institute (www.tpinst.org) and **BCSI Building Component Safety Information** available from the Structural Building Component Association (www.sbcsccomponents.com)

Mitek®
RELEASE FOR CONSTRUCTION
AS NOTED ON PLANS REVIEW
DEVELOPMENT SERVICES
16023 Swingley Ridge Rd
Crestwood, MO 63070
844.620.7100
LEE'S SUMMIT, MISSOURI
04/17/2025 5:03:33

Job	Truss	Truss Type	Qty	Ply	Roof - HM Lot 149	I65760525
P250291-01	A9	Roof Special	1	1	Job Reference (optional)	

Premier Building Supply (Springhill, KS), Spring Hills, KS - 66083,

Run: 8.63 S Apr 26 2024 Print: 8.630 S Apr 26 2024 MiTek Industries, Inc. Wed May 22 10:47:01

Page: 1

ID:dWV724g9vbpUvhHanx7mcMzbfGt-RfC?PsB70Hq3NSgPqnL8w3uITXbGKWrCDoi7J4zJC?r

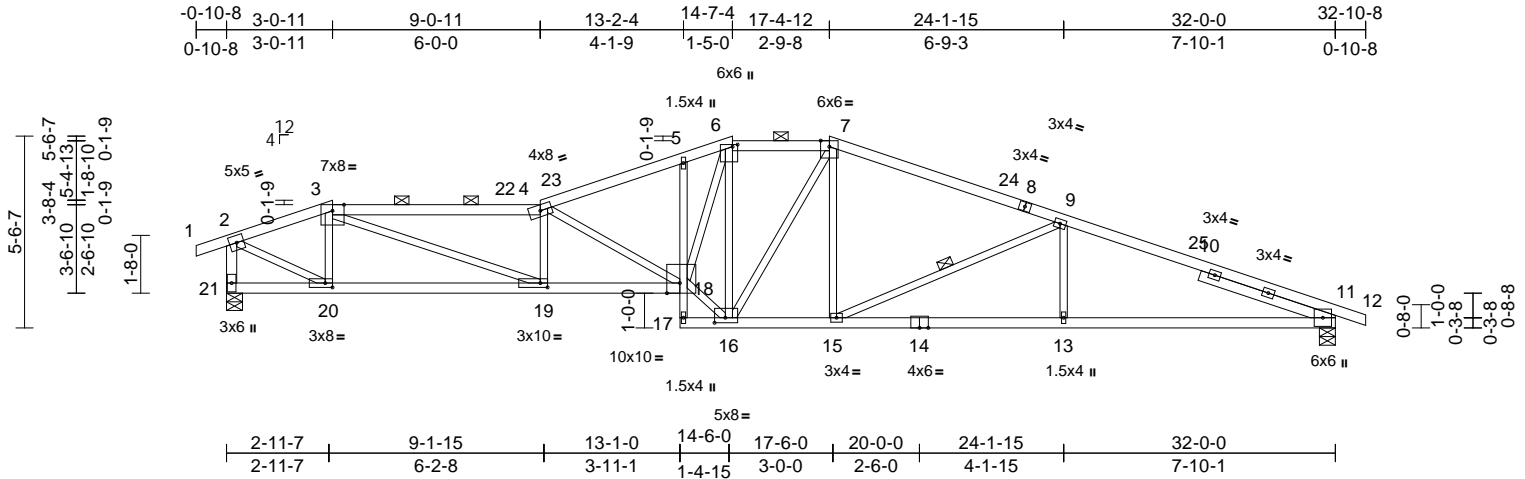

Scale = 1:66.5

Plate Offsets (X, Y): [6:0-0-12,0-1-12], [11:0-3-13,0-1-5], [16:0-3-12,0-1-12], [18:0-4-8,Edge], [19:0-2-8,0-1-8], [20:0-2-8,0-1-8]

Loading	(psf)	Spacing	2-0-0	CSI		DEFL	in	(loc)	l/defl	L/d	PLATES	GRIP
TCLL (roof)	25.0	Plate Grip DOL	1.15	TC	0.90	Vert(LL)	-0.31	18-19	>999	240	MT20	197/144
TCDL	10.0	Lumber DOL	1.15	BC	0.90	Vert(CT)	-0.57	18-19	>669	180		
BCLL	0.0	Rep Stress Incr	YES	WB	0.96	Horz(CT)	0.16	11	n/a	n/a		
BCDL	10.0	Code	IRC2018/TPI2014	Matrix-S								
Weight: 151 lb											FT = 20%	

LUMBER

TOP CHORD 2x4 SP No.2 *Except* 3-4,7-8:2x4 SP 1650F 1.5E
 BOT CHORD 2x4 SP No.2 *Except* 21-18:2x4 SP 1650F 1.5E, 5-17:2x3 SPF No.2
 WEBS 2x3 SPF No.2 *Except* 21-2:2x4 SP No.2
 SLIDER Right 2x4 SP No.2 -- 4-1-3

BRACING

TOP CHORD Structural wood sheathing directly applied or 2-11-8 oc purlins, except end verticals, and 2-0-0 oc purlins (2-2-0 max.): 3-4, 6-7.
 BOT CHORD Rigid ceiling directly applied or 6-0-0 oc bracing.

WEBS 1 Row at midpt 9-15

REACTIONS (size) 11=0-5-8, 21=0-5-8
 Max Horiz 21=118 (LC 13)
 Max Uplift 11=299 (LC 9), 21=311 (LC 8)
 Max Grav 11=1494 (LC 1), 21=1505 (LC 1)

FORCES

TOP CHORD 1-2=0/23, 2-3=1764/473, 3-4=4011/1062, 4-5=3149/856, 5-6=3037/871, 6-7=2194/678, 7-9=2417/685, 9-11=3194/794, 11-12=5/0, 2-21=1497/476, 20-21=44/129, 19-20=335/1692, 18-19=898/3976, 17-18=10/13, 5-18=44/98, 16-17=33/130, 15-16=465/2219, 13-15=667/2917, 11-13=667/2917
 BOT CHORD 3-20=704/272, 3-19=617/2481, 4-19=786/294, 4-18=1204/322, 16-18=519/2560, 6-18=545/2297, 6-16=1434/324, 7-16=241/170, 7-15=43/419, 9-15=806/261, 9-13=0/311, 2-20=464/1834
 WEBS

NOTES

1) Unbalanced roof live loads have been considered for this design.

- 2) Wind: ASCE 7-16; Vult=115mph (3-second gust) Vasd=91mph; TCDL=6.0psf; BCDL=6.0psf; h=35ft; Ke=1.00; Cat. II; Exp C; Enclosed; MWFRS (envelope) exterior zone and C-C Exterior(2E) -0-10-8 to 3-0-11, Exterior(2R) 3-0-11 to 8-0-11, Interior (1) 8-0-11 to 14-7-4, Exterior(2E) 14-7-4 to 17-4-12, Exterior(2R) 17-4-12 to 22-4-12, Interior (1) 22-4-12 to 32-10-8 zone; cantilever left and right exposed; end vertical left and right exposed; C-C for members and forces & MWFRS for reactions shown; Lumber DOL=1.60 plate grip DOL=1.60
- 3) Provide adequate drainage to prevent water ponding.
- 4) This truss has been designed for a 10.0 psf bottom chord live load nonconcurrent with any other live loads.
- 5) Bearings are assumed to be: Joint 21 SP 1650F 1.5E crushing capacity of 565 psi, Joint 11 SP No.2 crushing capacity of 565 psi.
- 6) Provide mechanical connection (by others) of truss to bearing plate capable of withstanding 311 lb uplift at joint 21 and 299 lb uplift at joint 11.
- 7) This truss is designed in accordance with the 2018 International Residential Code sections R502.11.1 and R802.10.2 and referenced standard ANSI/TPI 1.
- 8) Graphical purlin representation does not depict the size or the orientation of the purlin along the top and/or bottom chord.

LOAD CASE(S) Standard



May 22, 2024

WARNING - Verify design parameters and READ NOTES ON THIS AND INCLUDED MITEK REFERENCE PAGE MII-7473 rev. 1/2/2023 BEFORE USE.

Design valid for use only with MiTek® connectors. This design is based only upon parameters shown, and is for an individual building component, not a truss system. Before use, the building designer must verify the applicability of design parameters and properly incorporate this design into the overall building design. Bracing indicated is to prevent buckling of individual truss web and/or chord members only. Additional temporary and permanent bracing is always required for stability and to prevent collapse with possible personal injury and property damage. For general guidance regarding the fabrication, storage, delivery, erection and bracing of trusses and truss systems, see **ANSI/TPI1 Quality Criteria, and DSB-22** available from Truss Plate Institute (www.tpinst.org) and **BCSI Building Component Safety Information** available from the Structural Building Component Association (www.sbcsccomponents.com)

MiTek®
 RELEASE FOR CONSTRUCTION
 AS NOTED ON PLANS REVIEW
 DEVELOPMENT SERVICES
 LEE'S SUMMIT, MISSOURI
 04/17/2025 5:03:33

Job	Truss	Truss Type	Qty	Ply	Roof - HM Lot 149	165760526
P250291-01	A10	Roof Special	1	1	Job Reference (optional)	

Premier Building Supply (Springhill, KS), Spring Hills, KS - 66083,

Run: 8.63 S Apr 26 2024 Print: 8.630 S Apr 26 2024 MiTek Industries, Inc. Wed May 22 10:47:01

Page: 1

ID:8JxkrkfW8lhHdHXiODDcX39zbfGu-RfC?PsB70Hq3NSgPqnL8w3uITXbGKWRCDoi7J4zJC?f

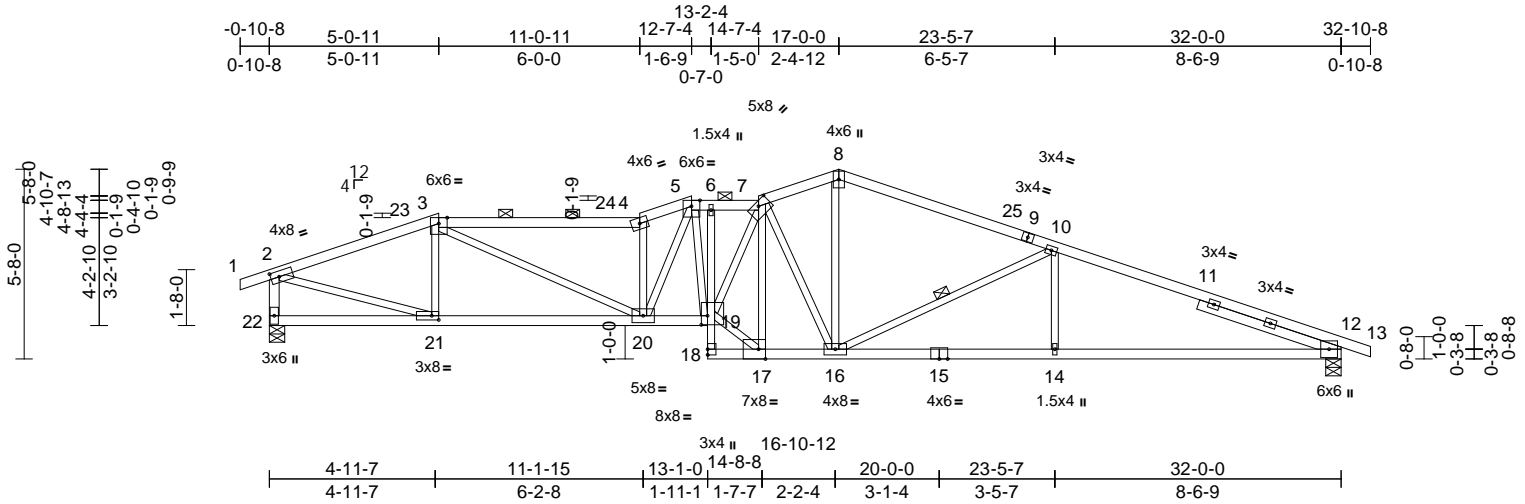

Scale = 1:68.8

Plate Offsets (X, Y): [2:0-3-0,0-2-0], [7:0-4-0,0-1-8], [12:0-3-13,0-1-5], [17:0-2-8,Edge], [19:0-2-4,0-3-4], [21:0-2-8,0-1-8]

Loading	(psf)	Spacing	2-0-0	CSI		DEFL	in	(loc)	l/defl	L/d	PLATES	GRIP
TCLL (roof)	25.0	Plate Grip DOL	1.15	TC	0.82	Vert(LL)	-0.27	19-20	>999	240	MT20	197/144
TCDL	10.0	Lumber DOL	1.15	BC	0.96	Vert(CT)	-0.49	19-20	>784	180		
BCLL	0.0	Rep Stress Incr	YES	WB	0.99	Horz(CT)	0.14	12	n/a	n/a		
BCDL	10.0	Code	IRC2018/TPI2014	Matrix-S							Weight: 155 lb	FT = 20%

LUMBER

TOP CHORD	2x4 SP No.2 *Except* 3-4:2x4 SP 1650F 1.5E
BOT CHORD	2x4 SP No.2 *Except* 6-18:2x3 SPF No.2
WEBS	2x3 SPF No.2 *Except* 22-2:2x4 SP No.2
SLIDER	Right 2x4 SP No.2 -- 4-5-11

BRACING

TOP CHORD	Structural wood sheathing directly applied or 2-2-0 oc purlins, except end verticals, and 2-0-0 oc purlins (2-8-10 max.): 3-4, 5-7.
BOT CHORD	Rigid ceiling directly applied or 2-2-0 oc bracing.

WEBS	1 Row at midpt	10-16
------	----------------	-------

REACTIONS	(size)	12=0-5-8, 22=0-5-8
	Max Horiz	22=122 (LC 13)
	Max Uplift	12=277 (LC 9), 22=308 (LC 8)
	Max Grav	12=1494 (LC 1), 22=1505 (LC 1)

FORCES	(lb) - Maximum Compression/Maximum Tension
--------	--

TOP CHORD	1-2=0/23, 2-3=2172/594, 3-4=3482/969, 4-5=3605/1013, 5-6=3154/896, 6-7=3145/896, 7-8=2295/693, 8-10=2325/666, 10-12=3154/779, 12-13=5/0, 2-22=1459/498
BOT CHORD	21-22=32/164, 20-21=424/2032, 19-20=693/3141, 18-19=0/35, 6-19=0/44, 17-18=26/143, 16-17=553/2511, 14-16=648/2878, 12-14=648/2878

WEBS	3-21=445/212, 3-20=408/1614, 4-20=1295/440, 17-19=640/2877, 7-19=361/1588, 7-17=1540/355, 2-21=485/1991, 8-16=267/1137, 7-16=785/251, 10-14=0/332, 10-16=886/269, 5-20=212/765, 5-19=64/151
------	---

NOTES

- Unbalanced roof live loads have been considered for this design.

- Wind: ASCE 7-16; Vult=115mph (3-second gust) Vasd=91mph; TCDL=6.0psf; BCDL=6.0psf; h=35ft; Ke=1.00; Cat. II; Exp C; Enclosed; MWFRS (envelope) exterior zone and C-C Exterior(2E) -0-10-8 to 4-1-8, Interior (1) 4-1-8 to 5-0-11, Exterior(2R) 5-0-11 to 10-0-11, Interior (1) 10-0-11 to 12-7-4, Exterior(2E) 12-7-4 to 14-7-4, Interior (1) 14-7-4 to 17-0-0, Exterior (2R) 17-0-0 to 22-0-0, Interior (1) 22-0-0 to 32-10-8 zone; cantilever left and right exposed; end vertical left and right exposed; C-C for members and forces & MWFRS for reactions shown; Lumber DOL=1.60 plate grip DOL=1.60
- Provide adequate drainage to prevent water ponding.
- This truss has been designed for a 10.0 psf bottom chord live load nonconcurrent with any other live loads.
- All bearings are assumed to be SP No.2 crushing capacity of 565 psi.
- Provide mechanical connection (by others) of truss to bearing plate capable of withstanding 308 lb uplift at joint 22 and 277 lb uplift at joint 12.
- This truss is designed in accordance with the 2018 International Residential Code sections R502.11.1 and R802.10.2 and referenced standard ANSI/TPI 1.
- Graphical purlin representation does not depict the size or the orientation of the purlin along the top and/or bottom chord.

LOAD CASE(S) Standard



May 22, 2024

WARNING - Verify design parameters and READ NOTES ON THIS AND INCLUDED MITTEK REFERENCE PAGE MII-7473 rev. 1/2/2023 BEFORE USE.

Design valid for use only with MiTek® connectors. This design is based only upon parameters shown, and is for an individual building component, not a truss system. Before use, the building designer must verify the applicability of design parameters and properly incorporate this design into the overall building design. Bracing indicated is to prevent buckling of individual truss web and/or chord members only. Additional temporary and permanent bracing is always required for stability and to prevent collapse with possible personal injury and property damage. For general guidance regarding the fabrication, storage, delivery, erection and bracing of trusses and truss systems, see **ANSI/TPI1 Quality Criteria, and DSB-22** available from Truss Plate Institute (www.tpinst.org) and **BCSI Building Component Safety Information** available from the Structural Building Component Association (www.sbcsccomponents.com)

MiTek®
RELEASE FOR CONSTRUCTION
AS NOTED ON PLANS REVIEW
DEVELOPMENT SERVICES
LEE'S SUMMIT, MISSOURI
04/17/2025 5:03:33

Premier Building Supply (Springhill, KS), Spring Hills, KS - 66083, Run: 8.63 S Apr 26 2024 Print: 8.630 S Apr 26 2024 MiTek Industries, Inc. Wed May 22 10:47:01 Page: 1
ID:8JxkrkFw8lhdHXiODDCX39zbfGu-RfC?PsB70Hg3NSgPqnL8w3uITXbGKwKCDoi7J4zJC?i

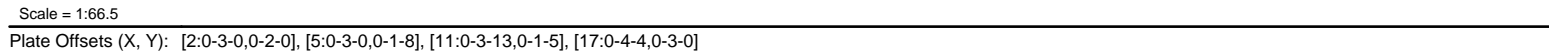

LUMBER		Wind: ASCE 7-16; Vult=115mph (3-second gust)
TOP CHORD	2x4 SP No.2	Vasd=91mph; TCdL=6.0psf; BCdL=6.0psf; h=35ft;
BOT CHORD	2x4 SP 1650F 1.5E *Except* 16-14,14-11:2x4 SP No.2	Ke=1.00; Cat. II; Exp C; Enclosed; MWFRS (envelope)
WEBS	2x3 SPF No.2 *Except* 19-2:2x4 SP No.2	exterior zone and C-C Exterior(2E) -0-10-8 to 4-1-8,
SLIDER	Right 2x4 SP No.2 -- 4-4-14	Interior (1) 4-1-8 to 4-7-4, Exterior(2R) 4-7-4 to 9-7-4,
BRACING		Interior (1) 9-7-4 to 17-0-0, Exterior(2R) 17-0-0 to
TOP CHORD	Structural wood sheathing directly applied, except end verticals, and 2-0-0 oc purlins (2-4-7 max.): 3-5.	22-0-0, Interior (1) 22-0-0 to 32-10-8 zone; cantilever left and right exposed ; end vertical left and right exposed;C-C for members and forces & MWFRS for reactions shown; Lumber DOL=1.60 plate grip DOL=1.60
BOT CHORD	Rigid ceiling directly applied or 2-2-0 oc bracing.	3) Provide adequate drainage to prevent water ponding.
WEBS	1 Row at midpt 4-18, 9-15	4) This truss has been designed for a 10.0 psf bottom chord live load nonconcurrent with any other live loads.
REACTIONS	(size) 11=0-5-8, 19=0-5-8	5) Bearings are assumed to be: Joint 19 SP 1650F 1.5E crushing capacity of 565 psi, Joint 11 SP No.2 crushing capacity of 565 psi.
	Max Horiz 19=-122 (LC 13)	6) Provide mechanical connection (by others) of truss to bearing plate capable of withstanding 308 lb uplift at joint 19 and 278 lb uplift at joint 11.
	Max Uplift 11=-278 (LC 9), 19=-308 (LC 8)	7) This truss is designed in accordance with the 2018 International Residential Code sections R502.11.1 and R802.10.2 and referenced standard ANSI/TPI 1.
	Max Grav 11=1494 (LC 1), 19=1505 (LC 1)	8) Graphical purlin representation does not depict the size or the orientation of the purlin along the top and/or bottom chord.
FORCES		LOAD CASE(S) Standard
TOP CHORD	(lb) - Maximum Compression/Maximum Tension 1-2=0/23, 2-3=-2106/527, 3-4=-1944/527, 4-5=-3876/974, 5-6=-3197/800, 6-7=-3693/971, 7-9=-2338/629, 9-11=-3163/746, 11-12=-5/0, 2-19=-1478/468	
BOT CHORD	18-19=-36/148, 17-18=-733/3257, 16-17=0/61, 17-20=-1342/425, 6-20=-238/157, 15-16=-136/420, 13-15=-618/2887, 11-13=-618/2887	
WEBS	3-18=-16/388, 7-17=-483/2019, 2-18=-423/1962, 7-15=-100/148, 15-17=-273/1784, 4-18=-1561/449, 4-17=-113/729, 9-13=0/325, 9-15=-884/271, 5-20=-1428/364	

1) Unbalanced roof live loads have been considered for this design.



Design valid for use only with MiTek® connectors. This design is based only upon parameters shown, and is for an individual building component, not a truss system. Before use, the building designer must verify the applicability of design parameters and properly incorporate this design into the overall building design. Bracing indicated is to prevent buckling of individual truss web and/or chord members only. Additional temporary and permanent bracing is always required for stability and to prevent collapse with possible personal injury and property damage. For general guidance regarding the fabrication, storage, delivery, erection and bracing of trusses and truss systems, see **ANSI/TP1 Quality Criteria, and DSB-22** available from Truss Plate Institute (www.tpinst.org) and **BCSI Building Component Safety Information** available from the Structural Building Component Association (www.sbcscomponents.com)

Mitek®
RELEASE FOR CONSTRUCTION
AS NOTED ON PLANS REVIEW
DEVELOPMENT SERVICES
16023 Swingley Ridge Rd
Crestwood, MO 63070
844.620.1100
LEE'S SUMMIT, MISSOURI
04/17/2025 5:03:33

Job	Truss	Truss Type	Qty	Ply	Roof - HM Lot 149	
P250291-01	A12	Roof Special	1	1	Job Reference (optional)	I65760528

Premier Building Supply (Springhill, KS), Spring Hills, KS - 66083,

Run: 8.63 S Apr 26 2024 Print: 8.630 S Apr 26 2024 MiTek Industries, Inc. Wed May 22 10:47:01

Page: 1

ID:g7OMdOeuN_ZmfO7BfW5IXxzbGv-RfC?PsB70Hq3NSgPqnL8w3ulTXbGKWrcDoi7J4zJC?f

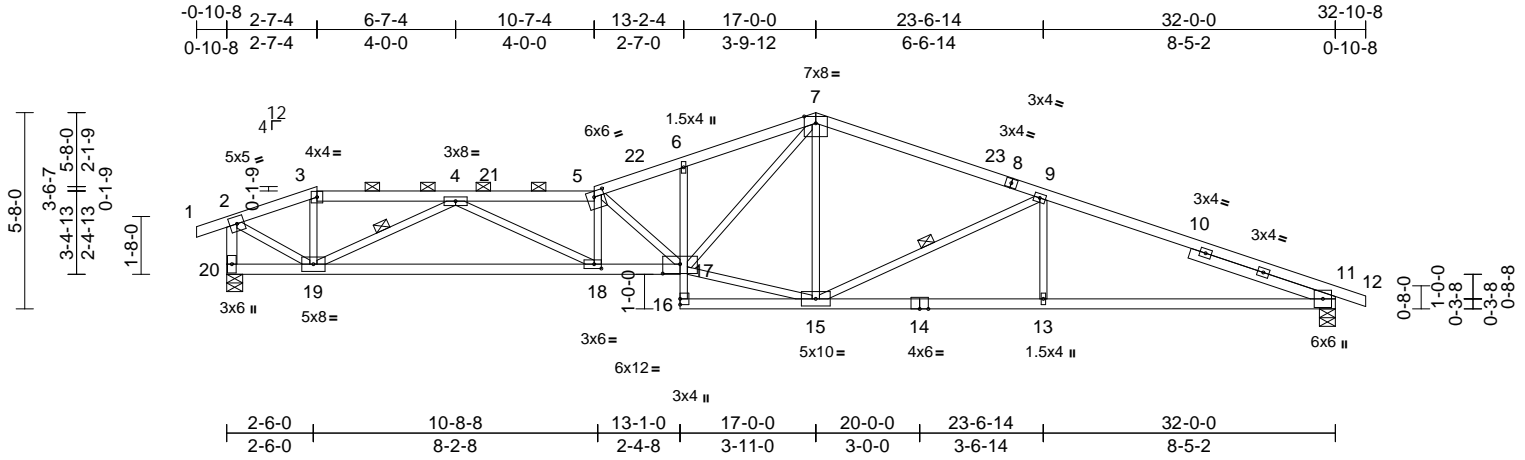

Scale = 1:66.5

Plate Offsets (X, Y): [5:0-3-8,0-2-0], [11:0-3-13,0-1-5], [17:0-6-0,0-3-4], [18:0-2-8,0-1-8]

Loading	(psf)	Spacing	2-0-0	CSI		DEFL	in	(loc)	l/defl	L/d	PLATES	GRIP
TCLL (roof)	25.0	Plate Grip DOL	1.15	TC	0.93	Vert(LL)	-0.34	17-18	>999	240	MT20	197/144
TCDL	10.0	Lumber DOL	1.15	BC	0.96	Vert(CT)	-0.62	17-18	>616	180		
BCLL	0.0	Rep Stress Incr	YES	WB	0.72	Horz(CT)	0.17	11	n/a	n/a		
BCDL	10.0	Code	IRC2018/TPI2014	Matrix-S							Weight: 146 lb	FT = 20%

LUMBER
TOP CHORD 2x4 SP No.2
BOT CHORD 2x4 SP No.2 *Except* 20-17:2x4 SP 1650F 1.5E, 6-16:2x3 SPF No.2
WEBS 2x3 SPF No.2 *Except* 20-2:2x4 SP No.2
SLIDER Right 2x4 SP No.2 -- 4-4-14
BRACING
TOP CHORD Structural wood sheathing directly applied, except end verticals, and 2-0-0 oc purlins (2-2-0 max.): 3-5.
BOT CHORD Rigid ceiling directly applied or 2-2-0 oc bracing.
WEBS 1 Row at midpt 4-19, 9-15
REACTIONS (size) 11=0-5-8, 20=0-5-8
Max Horiz 20=122 (LC 13)
Max Uplift 11=280 (LC 9), 20=308 (LC 8)
Max Grav 11=1494 (LC 1), 20=1505 (LC 1)
FORCES (lb) - Maximum Compression/Maximum Tension
TOP CHORD 1-2=0/23, 2-3=1599/374, 3-4=1491/372, 4-5=4666/1088, 5-6=3781/926, 6-7=3737/973, 7-9=2340/614, 9-11=3162/730, 11-12=5/0, 2-20=1517/431
BOT CHORD 19-20=48/127, 18-19=768/3475, 17-18=935/4641, 16-17=0/60, 6-17=161/126, 15-16=19/152, 13-15=603/2886, 11-13=603/2886
WEBS 3-19=14/285, 5-18=465/197, 5-17=1437/301, 7-17=517/2091, 2-19=368/1728, 7-15=148/113, 15-17=377/2062, 4-18=230/1337, 4-19=2233/609, 9-13=0/325, 9-15=881/270

NOTES

- 1) Unbalanced roof live loads have been considered for this design.

- 2) Wind: ASCE 7-16; Vult=115mph (3-second gust) Vasd=91mph; TCDL=6.0psf; BCDL=6.0psf; h=35ft; Ke=1.00; Cat. II; Exp C; Enclosed; MWFRS (envelope) exterior zone and C-C Exterior(2E) -0-10-8 to 2-7-4, Exterior(2R) 2-7-4 to 7-7-4, Interior (1) 7-7-4 to 17-0-0, Exterior(2R) 17-0-0 to 22-0-0, Interior (1) 22-0-0 to 32-10-8 zone; cantilever left and right exposed; end vertical left and right exposed; C-C for members and forces & MWFRS for reactions shown; Lumber DOL=1.60 plate grip DOL=1.60
- 3) Provide adequate drainage to prevent water ponding.
- 4) This truss has been designed for a 10.0 psf bottom chord live load nonconcurrent with any other live loads.
- 5) Bearings are assumed to be: Joint 20 SP 1650F 1.5E crushing capacity of 565 psi, Joint 11 SP No.2 crushing capacity of 565 psi.
- 6) Provide mechanical connection (by others) of truss to bearing plate capable of withstanding 308 lb uplift at joint 20 and 280 lb uplift at joint 11.
- 7) This truss is designed in accordance with the 2018 International Residential Code sections R502.11.1 and R802.10.2 and referenced standard ANSI/TPI 1.
- 8) Graphical purlin representation does not depict the size or the orientation of the purlin along the top and/or bottom chord.

LOAD CASE(S) Standard



May 22, 2024

WARNING - Verify design parameters and READ NOTES ON THIS AND INCLUDED MITEK REFERENCE PAGE MII-7473 rev. 1/2/2023 BEFORE USE.

Design valid for use only with MiTek® connectors. This design is based only upon parameters shown, and is for an individual building component, not a truss system. Before use, the building designer must verify the applicability of design parameters and properly incorporate this design into the overall building design. Bracing indicated is to prevent buckling of individual truss web and/or chord members only. Additional temporary and permanent bracing is always required for stability and to prevent collapse with possible personal injury and property damage. For general guidance regarding the fabrication, storage, delivery, erection and bracing of trusses and truss systems, see **ANSI/TPI1 Quality Criteria, and DSB-22** available from Truss Plate Institute (www.tpinst.org) and **BCSI Building Component Safety Information** available from the Structural Building Component Association (www.sbcsccomponents.com)

MiTek®
RELEASE FOR CONSTRUCTION
AS NOTED ON PLANS REVIEW
DEVELOPMENT SERVICES
LEE'S SUMMIT, MISSOURI
04/17/2025 5:03:33

Job	Truss	Truss Type	Qty	Ply	Roof - HM Lot 149	I65760529
P250291-01	A13	Hip Girder	1	2	Job Reference (optional)	

Premier Building Supply (Springhill, KS), Spring Hills, KS - 66083,

Run: 8.63 S Apr 26 2024 Print: 8.630 S Apr 26 2024 MiTek Industries, Inc. Wed May 22 10:47:02
ID:5WIMACIUD2Mhm3xCiduR6AzEAlj-RfC?PsB70Hq3NSgPqnL8w3uITXbGKWrCDoi7J4zJC?f

Page: 1

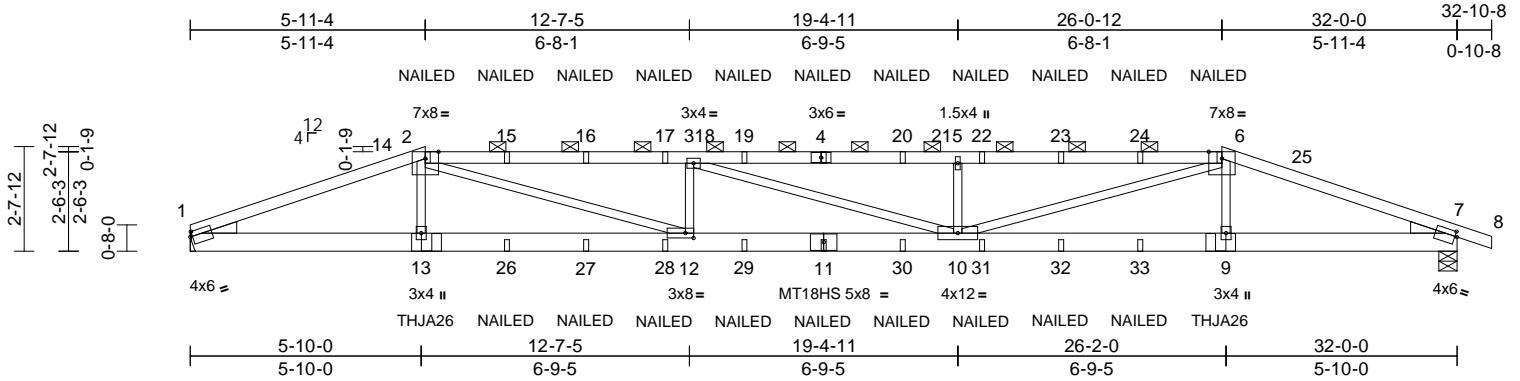

Scale = 1:58.2

Plate Offsets (X, Y): [1:0-0-11,0-1-8], [7:0-0-11,0-1-8], [12:0-2-8,0-1-8]

Loading	(psf)	Spacing	2-0-0	CSI		DEFL	in	(loc)	l/defl	L/d	PLATES	GRIP
TCLL (roof)	25.0	Plate Grip DOL	1.15	TC	0.97	Vert(LL)	-0.43	10-12	>895	240	MT20	244/190
TCDL	10.0	Lumber DOL	1.15	BC	0.50	Vert(CT)	-0.77	10-12	>496	180	MT18HS	244/190
BCLL	0.0	Rep Stress Incr	NO	WB	0.71	Horz(CT)	0.09	7	n/a	n/a		
BCDL	10.0	Code	IRC2018/TPI2014	Matrix-S								
											Weight: 300 lb	FT = 20%

LUMBER

TOP CHORD	2x4 SP No.2 *Except* 2-4,4-6:2x4 SP 2400F 2.0E
BOT CHORD	2x6 SP 2400F 2.0E
WEBS	2x3 SPF No.2
WEDGE	Left: 2x4 SP No.3 Right: 2x4 SP No.3

BRACING

TOP CHORD	Structural wood sheathing directly applied or 3-11-4 oc purlins, except 2-0-0 oc purlins (4-2-2 max.): 2-6.
BOT CHORD	Rigid ceiling directly applied or 10-0-0 oc bracing.

REACTIONS

(size)	1= Mechanical, 7=0-5-8
Max Horiz	1=-42 (LC 17)
Max Uplift	1=-745 (LC 8), 7=-801 (LC 9)
Max Grav	1=2734 (LC 1), 7=2828 (LC 1)

FORCES

	(lb) - Maximum Compression/Maximum Tension
TOP CHORD	1-2=-7218/2111, 2-3=-10500/3088, 3-5=-10383/3013, 5-6=-10388/3016, 6-7=-7107/2041, 7-8=0/1
BOT CHORD	1-13=-1902/6697, 12-13=-1900/6666, 10-12=-2965/10495, 9-10=-1829/6534, 7-9=-1831/6566
WEBS	2-13=-24/685, 2-12=-1154/4135, 3-12=-1048/532, 3-10=-176/76, 5-10=-1049/544, 6-10=-1156/4146, 6-9=-41/699

NOTES

- 2-ply truss to be connected together with 10d (0.131"x3") nails as follows:
Top chords connected as follows: 2x4 - 1 row at 0-9-0 oc.
Bottom chords connected as follows: 2x6 - 2 rows staggered at 0-9-0 oc.
Web connected as follows: 2x3 - 1 row at 0-9-0 oc.

- All loads are considered equally applied to all plies, except if noted as front (F) or back (B) face in the LOAD CASE(S) section. Ply to ply connections have been provided to distribute only loads noted as (F) or (B), unless otherwise indicated.
- Unbalanced roof live loads have been considered for this design.
- Wind: ASCE 7-16; Vult=115mph (3-second gust) Vasd=91mph; TCDL=6.0psf; BCDL=6.0psf; h=35ft; Ke=1.00; Cat. II; Exp C; Enclosed; MWFRS (envelope) exterior zone and C-C Exterior(2E) 0-0-12 to 5-0-12, Interior (1) 5-0-12 to 5-11-4, Exterior(2R) 5-11-4 to 13-0-2, Interior (1) 13-0-2 to 26-0-12, Exterior(2E) 26-0-12 to 32-10-8 zone; cantilever left and right exposed; end vertical left and right exposed; C-C for members and forces & MWFRS for reactions shown; Lumber DOL=1.60 plate grip DOL=1.60
- Provide adequate drainage to prevent water ponding.
- All plates are MT20 plates unless otherwise indicated.
- This truss has been designed for a 10.0 psf bottom chord live load nonconcurrent with any other live loads.
- Bearings are assumed to be: Joint 7 SP 2400F 2.0E crushing capacity of 805 psi.
- Refer to girder(s) for truss to truss connections.
- Provide mechanical connection (by others) of truss to bearing plate capable of withstanding 745 lb uplift at joint 1 and 801 lb uplift at joint 7.
- This truss is designed in accordance with the 2018 International Residential Code sections R502.11.1 and R802.10.2 and referenced standard ANSI/TPI 1.
- Graphical purlin representation does not depict the size or the orientation of the purlin along the top and/or bottom chord.
- Use Simpson Strong-Tie THJA26 (THJA26 on 2 ply, Left Hand Hip) or equivalent at 5-11-10 from the left end to connect truss(es) to front face of bottom chord.
- Use Simpson Strong-Tie THJA26 (THJA26 on 2 ply, Right Hand Hip) or equivalent at 26-0-6 from the left end to connect truss(es) to front face of bottom chord.

- Fill all nail holes where hanger is in contact with lumber.
- "NAILED" indicates Girder: 3-10d (0.148" x 3") toe-nails per NDS guidelines.

LOAD CASE(S)

- Dead + Roof Live (balanced): Lumber Increase=1.15, Plate Increase=1.15
Uniform Loads (lb/ft)
Vert: 1-2=-70, 2-6=-70, 6-8=-70, 1-7=-20
Concentrated Loads (lb)
Vert: 2=-131 (F), 4=-131 (F), 11=-39 (F), 13=-420 (F), 6=-131 (F), 9=-420 (F), 15=-131 (F), 16=-131 (F), 17=-131 (F), 19=-131 (F), 20=-131 (F), 22=-131 (F), 23=-131 (F), 24=-131 (F), 26=-39 (F), 27=-39 (F), 28=-39 (F), 29=-39 (F), 30=-39 (F), 31=-39 (F), 32=-39 (F), 33=-39 (F)



May 22, 2024

WARNING - Verify design parameters and READ NOTES ON THIS AND INCLUDED MITEK REFERENCE PAGE MII-7473 rev. 1/2/2023 BEFORE USE.

Design valid for use only with MiTek® connectors. This design is based only upon parameters shown, and is for an individual building component, not a truss system. Before use, the building designer must verify the applicability of design parameters and properly incorporate this design into the overall building design. Bracing indicated is to prevent buckling of individual truss web and/or chord members only. Additional temporary and permanent bracing is always required for stability and to prevent collapse with possible personal injury and property damage. For general guidance regarding the fabrication, storage, delivery, erection and bracing of trusses and truss systems, see **ANSI/TPI1 Quality Criteria, and DSB-22** available from Truss Plate Institute (www.tpinst.org) and **BCSI Building Component Safety Information** available from the Structural Building Component Association (www.sbcsccomponents.com)

MiTek®
RELEASE FOR CONSTRUCTION
AS NOTED ON PLANS REVIEW
DEVELOPMENT SERVICES
LEE'S SUMMIT, MISSOURI
04/17/2025 5:03:33

Job	Truss	Truss Type	Qty	Ply	Roof - HM Lot 149	
P250291-01	A14	Hip	1	1	Job Reference (optional)	165760530

Premier Building Supply (Springhill, KS), Spring Hills, KS - 66083,

Run: 8.63 S Apr 26 2024 Print: 8.630 S Apr 26 2024 MiTek Industries, Inc. Wed May 22 10:47:02

Page: 1

ID:oANjipc5suUgR_vsnfGoJhzEAlq-RfC?PsB70Hq3NSgPqnL8w3ulTXbGKwRCDoi7J4zJC?f

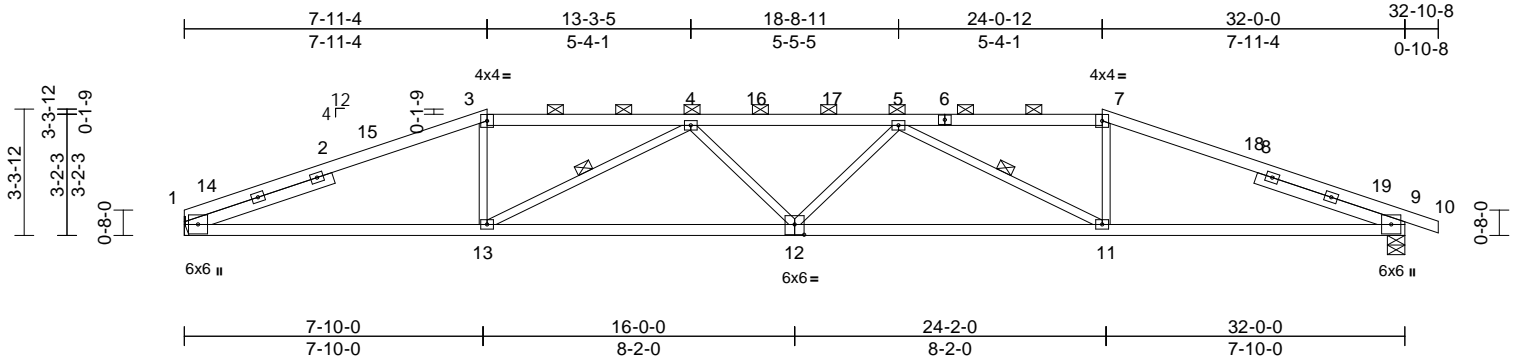

Scale = 1:60.4

Plate Offsets (X, Y): [1:0-3-0,0-1-5], [9:0-3-13,0-1-5], [12:0-3-0,0-3-4]

Loading	(psf)	Spacing	2-0-0	CSI	DEFL	in	(loc)	l/defl	L/d	PLATES	GRIP
TCLL (roof)	25.0	Plate Grip DOL	1.15	TC	0.81	Vert(LL)	-0.32	12	>999	240	244/190
TCDL	10.0	Lumber DOL	1.15	BC	0.74	Vert(CT)	-0.61	11-12	>629	180	
BCLL	0.0	Rep Stress Incr	YES	WB	0.48	Horz(CT)	0.17	9	n/a	n/a	
BCDL	10.0	Code	IRC2018/TPI2014	Matrix-S							
Weight: 130 lb FT = 20%											

LUMBER

TOP CHORD 2x4 SP 2400F 2.0E *Except* 3-6,6-7:2x4 SP No.2
BOT CHORD 2x4 SP 1650F 1.5E
WEBS 2x3 SPF No.2
SLIDER Left 2x4 SP No.2 -- 4-1-2, Right 2x4 SP No.2 -- 4-1-2

BRACING

TOP CHORD Structural wood sheathing directly applied or 3-4-5 oc purlins, except 2-0-0 oc purlins (2-5-10 max.): 3-7.
BOT CHORD Rigid ceiling directly applied or 7-4-5 oc bracing.

WEBS 1 Row at midpt 4-13, 5-11

REACTIONS (size) 1= Mechanical, 9=0-5-8
Max Horiz 1=57 (LC 16)
Max Uplift 1=-299 (LC 8), 9=-340 (LC 9)
Max Grav 1=1439 (LC 1), 9=1502 (LC 1)

FORCES

(lb) - Maximum Compression/Maximum Tension
TOP CHORD 1-3=-3244/833, 3-4=-2945/826, 4-5=-3980/1026, 5-7=-2938/801, 7-9=-3240/810, 9-10=-5/0
BOT CHORD 1-13=-682/2967, 11-13=-951/3908, 9-11=-664/2962
WEBS 3-13=-51/733, 7-11=-53/735, 4-12=0/225, 4-13=-1225/322, 5-12=0/219, 5-11=-1235/325

NOTES

1) Unbalanced roof live loads have been considered for this design.

- 2) Wind: ASCE 7-16; Vult=115mph (3-second gust) Vasd=91mph; TCDL=6.0psf; BCDL=6.0psf; h=35ft; Ke=1.00; Cat. II; Exp C; Enclosed; MWFRS (envelope) exterior zone and C-C Exterior(2E) 0-0-0 to 5-0-0, Interior (1) 5-0-0 to 7-11-4, Exterior(2R) 7-11-4 to 15-0-2, Interior (1) 15-0-2 to 24-0-12, Exterior(2R) 24-0-12 to 31-1-10, Interior (1) 31-1-10 to 32-10-8 zone; cantilever left and right exposed; end vertical left and right exposed; C-C for members and forces & MWFRS for reactions shown; Lumber DOL=1.60 plate grip DOL=1.60
- 3) Provide adequate drainage to prevent water ponding.
- 4) All plates are 3x4 MT20 unless otherwise indicated.
- 5) This truss has been designed for a 10.0 psf bottom chord live load nonconcurrent with any other live loads.
- 6) Bearings are assumed to be: , Joint 9 SP 1650F 1.5E crushing capacity of 565 psi.
- 7) Refer to girder(s) for truss to truss connections.
- 8) Provide mechanical connection (by others) of truss to bearing plate capable of withstanding 299 lb uplift at joint 1 and 340 lb uplift at joint 9.
- 9) This truss is designed in accordance with the 2018 International Residential Code sections R502.11.1 and R802.10.2 and referenced standard ANSI/TPI 1.
- 10) Graphical purlin representation does not depict the size or the orientation of the purlin along the top and/or bottom chord.

LOAD CASE(S) Standard



May 22, 2024

WARNING - Verify design parameters and READ NOTES ON THIS AND INCLUDED MITEK REFERENCE PAGE MII-7473 rev. 1/2/2023 BEFORE USE.

Design valid for use only with MiTek® connectors. This design is based only upon parameters shown, and is for an individual building component, not a truss system. Before use, the building designer must verify the applicability of design parameters and properly incorporate this design into the overall building design. Bracing indicated is to prevent buckling of individual truss web and/or chord members only. Additional temporary and permanent bracing is always required for stability and to prevent collapse with possible personal injury and property damage. For general guidance regarding the fabrication, storage, delivery, erection and bracing of trusses and truss systems, see **ANSI/TPI1 Quality Criteria, and DSB-22** available from Truss Plate Institute (www.tpinst.org) and **BCSI Building Component Safety Information** available from the Structural Building Component Association (www.sbcsccomponents.com)

MiTek®
RELEASE FOR CONSTRUCTION
AS NOTED ON PLANS REVIEW
DEVELOPMENT SERVICES
LEE'S SUMMIT, MISSOURI
04/17/2025 5:03:33

Job	Truss	Truss Type	Qty	Ply	Roof - HM Lot 149	
P250291-01	A15	Hip	1	1	Job Reference (optional)	165760531

Premier Building Supply (Springhill, KS), Spring Hills, KS - 66083,

Run: 8.63 S Apr 26 2024 Print: 8.630 S Apr 26 2024 MiTek Industries, Inc. Wed May 22 10:47:02

Page: 1

ID:oANjipc5suUgR_vsnfGoJhzEAlq-RfC?PsB70Hq3NSgPqnL8w3ulTXbGKWrCDoi7J4zJC?f

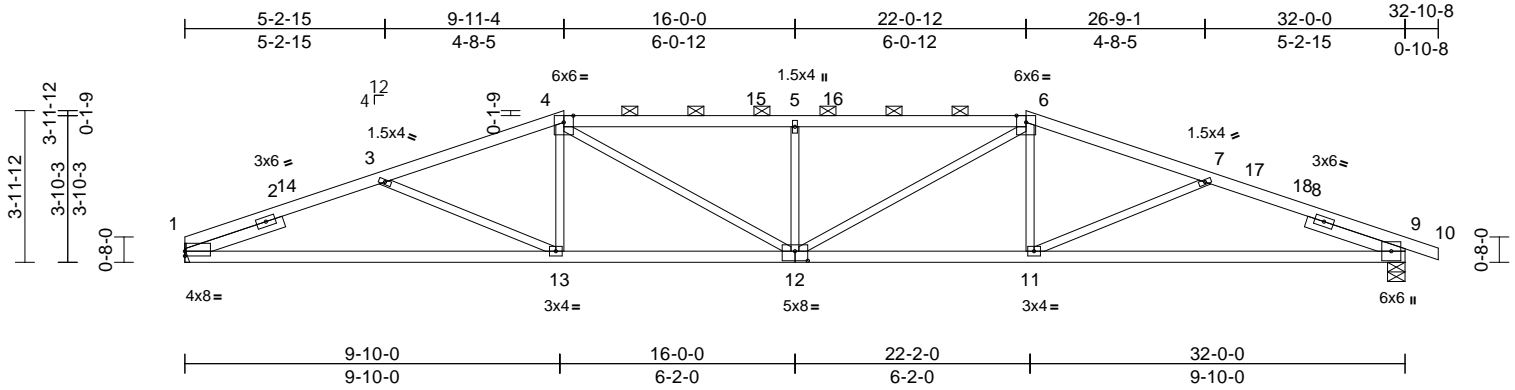

Scale = 1:60.4

Plate Offsets (X, Y): [1:Edge,0-1-8], [9:0-3-13,0-1-5], [12:0-4-0,0-3-0]

Loading	(psf)	Spacing	2-0-0	CSI		DEFL	in	(loc)	l/defl	L/d	PLATES	GRIP
TCLL (roof)	25.0	Plate Grip DOL	1.15	TC	0.97	Vert(LL)	-0.27	12	>999	240	MT20	244/190
TCDL	10.0	Lumber DOL	1.15	BC	0.72	Vert(CT)	-0.57	1-13	>674	180		
BCLL	0.0	Rep Stress Incr	YES	WB	0.28	Horz(CT)	0.14	9	n/a	n/a		
BCDL	10.0	Code	IRC2018/TPI2014	Matrix-S							Weight: 134 lb	FT = 20%

LUMBER

TOP CHORD 2x4 SP No.2 *Except* 1-4:2x4 SP 1650F 1.5E
BOT CHORD 2x4 SP 1650F 1.5E
WEBS 2x3 SPF No.2
SLIDER Left 2x4 SP No.2 -- 2-8-8, Right 2x4 SP No.2 -- 2-8-8

BRACING

TOP CHORD Structural wood sheathing directly applied, except
2-0-0 oc purlins (2-2-0 max.): 4-6.
BOT CHORD Rigid ceiling directly applied or 7-10-7 oc bracing.

REACTIONS

(size) 1= Mechanical, 9=0-5-8
Max Horiz 1=70 (LC 16)
Max Uplift 1=-290 (LC 8), 9=-331 (LC 9)
Max Grav 1=1439 (LC 1), 9=1502 (LC 1)

FORCES

(lb) - Maximum Compression/Maximum Tension

TOP CHORD 1-3=-3205/923, 3-4=-2970/801,
4-5=-3306/966, 5-6=-3306/966,
6-7=-2966/791, 7-9=-3198/925, 9-10=-5/0
BOT CHORD 1-13=-802/2910, 11-13=-618/2790,
9-11=-800/2902
WEBS 4-13=0/344, 4-12=-224/752, 5-12=-533/261,
6-12=-225/755, 6-11=0/343, 3-13=-154/232,
7-11=-149/229

NOTES

1) Unbalanced roof live loads have been considered for this design.

- Wind: ASCE 7-16; Vult=115mph (3-second gust)
Vasd=91mph; TCDL=6.0psf; BCDL=6.0psf; h=35ft;
Ke=1.00; Cat. II; Exp C; Enclosed; MWFRS (envelope)
exterior zone and C-C Exterior(2E) 0-0-0 to 5-0-9,
Interior (1) 5-0-9 to 9-11-4, Exterior(2R) 9-11-4 to 17-0-2,
Interior (1) 17-0-2 to 22-0-12, Exterior(2R) 22-0-12 to
29-1-10, Interior (1) 29-1-10 to 32-10-8 zone; cantilever
left and right exposed ; end vertical left and right
exposed;C-C for members and forces & MWFRS for
reactions shown; Lumber DOL=1.60 plate grip
DOL=1.60
- Provide adequate drainage to prevent water ponding.
- This truss has been designed for a 10.0 psf bottom
chord live load nonconcurrent with any other live loads.
- Bearings are assumed to be : Joint 9 SP 1650F 1.5E
crushing capacity of 565 psi.
- Refer to girder(s) for truss to truss connections.
- Provide mechanical connection (by others) of truss to
bearing plate capable of withstanding 290 lb uplift at
joint 1 and 331 lb uplift at joint 9.
- This truss is designed in accordance with the 2018
International Residential Code sections R502.11.1 and
R802.10.2 and referenced standard ANSI/TPI 1.
- Graphical purlin representation does not depict the size
or the orientation of the purlin along the top and/or
bottom chord.

LOAD CASE(S) Standard



May 22, 2024

WARNING - Verify design parameters and READ NOTES ON THIS AND INCLUDED MITEK REFERENCE PAGE MII-7473 rev. 1/2/2023 BEFORE USE.

Design valid for use only with MiTek® connectors. This design is based only upon parameters shown, and is for an individual building component, not a truss system. Before use, the building designer must verify the applicability of design parameters and properly incorporate this design into the overall building design. Bracing indicated is to prevent buckling of individual truss web and/or chord members only. Additional temporary and permanent bracing is always required for stability and to prevent collapse with possible personal injury and property damage. For general guidance regarding the fabrication, storage, delivery, erection and bracing of trusses and truss systems, see **ANSI/TPI1 Quality Criteria, and DSB-22** available from Truss Plate Institute (www.tpinst.org) and **BCSI Building Component Safety Information** available from the Structural Building Component Association (www.sbcsccomponents.com)

MiTek®
RELEASE FOR CONSTRUCTION
AS NOTED ON PLANS REVIEW
DEVELOPMENT SERVICES
LEE'S SUMMIT, MISSOURI
04/17/2025 5:03:33

Job	Truss	Truss Type	Qty	Ply	Roof - HM Lot 149	
P250291-01	A16	Hip	1	1	Job Reference (optional)	I65760532

Premier Building Supply (Springhill, KS), Spring Hills, KS - 66083,

Run: 8.63 S Apr 26 2024 Print: 8.630 S Apr 26 2024 MiTek Industries, Inc. Wed May 22 10:47:02

Page: 1

ID:GMw5v9jdCcX28U2LMn1svzEAlp-RfC?PsB70Hq3NSgPqnL8w3uTXbGKwRCDoi7J4zJC?f

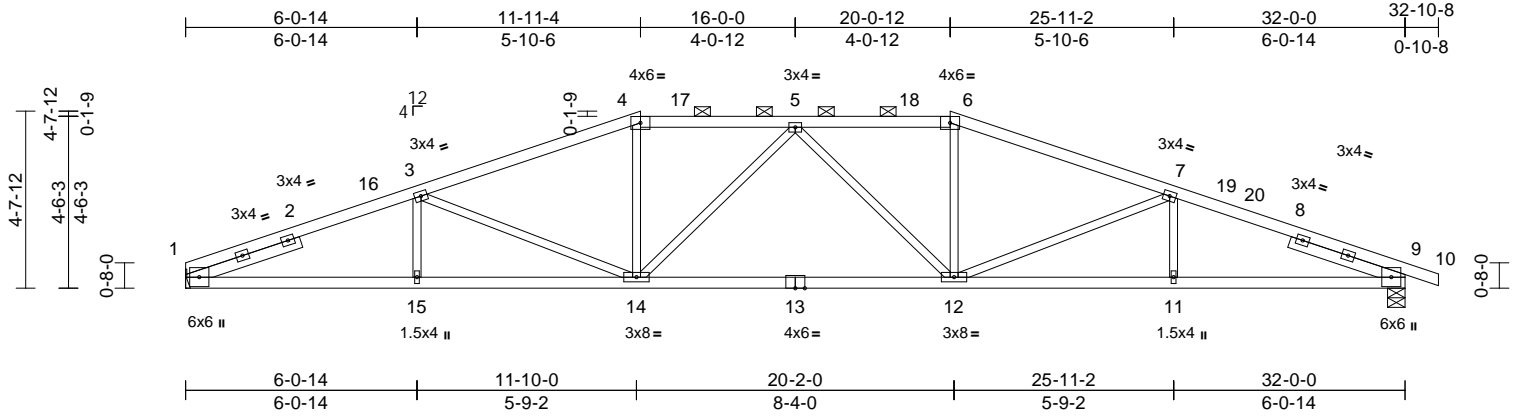

Scale = 1:60.5

Plate Offsets (X, Y): [1:0-3-0,0-1-5], [9:0-3-13,0-1-5]

Loading	(psf)	Spacing	2-0-0	CSI		DEFL	in	(loc)	l/defl	L/d	PLATES	GRIP
TCLL (roof)	25.0	Plate Grip DOL	1.15	TC	0.68	Vert(LL)	-0.23	12-14	>999	240	MT20	244/190
TCDL	10.0	Lumber DOL	1.15	BC	0.87	Vert(CT)	-0.51	12-14	>757	180		
BCLL	0.0	Rep Stress Incr	YES	WB	0.47	Horz(CT)	0.15	9	n/a	n/a		
BCDL	10.0	Code	IRC2018/TPI2014	Matrix-S							Weight: 137 lb	FT = 20%

LUMBER

TOP CHORD	2x4 SP 1650F 1.5E *Except* 4-6:2x4 SP No.2
BOT CHORD	2x4 SP No.2
WEBS	2x3 SPF No.2
SLIDER	Left 2x4 SP No.2 -- 3-2-0, Right 2x4 SP No.2 -- 3-2-0

BRACING

TOP CHORD	Structural wood sheathing directly applied or 2-10-9 oc purlins, except 2-0-0 oc purlins (3-6-3 max.): 4-6.
BOT CHORD	Rigid ceiling directly applied or 6-8-1 oc bracing.

REACTIONS

(size)	1= Mechanical, 9=0-5-8
Max Horiz	1=82 (LC 12)
Max Uplift	1=-279 (LC 8), 9=-320 (LC 9)
Max Grav	1=1439 (LC 1), 9=1502 (LC 1)

FORCES

(lb) - Maximum Compression/Maximum Tension	
TOP CHORD	1-3=-3281/886, 3-4=-2759/782, 4-5=-2559/778, 5-6=-2557/786, 6-7=-2745/790, 7-9=-3271/893, 9-10=-5/0
BOT CHORD	1-15=-768/2983, 14-15=-768/2983, 12-14=-665/2722, 11-12=-771/2974, 9-11=-771/2974
WEBS	3-15=0/210, 3-14=-490/221, 4-14=-88/498, 6-12=-82/497, 7-12=-482/219, 7-11=0/208, 5-12=-407/153, 5-14=-405/152

NOTES

- Unbalanced roof live loads have been considered for this design.

- Wind: ASCE 7-16; Vult=115mph (3-second gust) Vasd=91mph; TCDL=6.0psf; BCDL=6.0psf; h=35ft; Ke=1.00; Cat. II; Exp C; Enclosed; MWFRS (envelope) exterior zone and C-C Exterior(2E) 0-0-0 to 5-0-0, Interior (1) 5-0-0 to 11-11-4, Exterior(2R) 11-11-4 to 19-0-2, Interior (1) 19-0-2 to 20-0-12, Exterior(2R) 20-0-12 to 27-1-10, Interior (1) 27-1-10 to 32-10-8 zone; cantilever left and right exposed ; end vertical left and right exposed;C-C for members and forces & MWFRS for reactions shown; Lumber DOL=1.60 plate grip DOL=1.60
- Provide adequate drainage to prevent water ponding.
- This truss has been designed for a 10.0 psf bottom chord live load nonconcurrent with any other live loads.
- Bearings are assumed to be: , Joint 9 SP No.2 crushing capacity of 565 psi.
- Refer to girder(s) for truss to truss connections.
- Provide mechanical connection (by others) of truss to bearing plate capable of withstanding 279 lb uplift at joint 1 and 320 lb uplift at joint 9.
- This truss is designed in accordance with the 2018 International Residential Code sections R502.11.1 and R802.10.2 and referenced standard ANSI/TPI 1.
- Graphical purlin representation does not depict the size or the orientation of the purlin along the top and/or bottom chord.

LOAD CASE(S) Standard



May 22,2024

WARNING - Verify design parameters and READ NOTES ON THIS AND INCLUDED MITEK REFERENCE PAGE MII-7473 rev. 1/2/2023 BEFORE USE.

Design valid for use only with MiTek® connectors. This design is based only upon parameters shown, and is for an individual building component, not a truss system. Before use, the building designer must verify the applicability of design parameters and properly incorporate this design into the overall building design. Bracing indicated is to prevent buckling of individual truss web and/or chord members only. Additional temporary and permanent bracing is always required for stability and to prevent collapse with possible personal injury and property damage. For general guidance regarding the fabrication, storage, delivery, erection and bracing of trusses and truss systems, see **ANSI/TPI1 Quality Criteria, and DSB-22** available from Truss Plate Institute (www.tpinst.org) and **BCSI Building Component Safety Information** available from the Structural Building Component Association (www.sbcsccomponents.com)

MiTek®
RELEASE FOR CONSTRUCTION
AS NOTED ON PLANS REVIEW
DEVELOPMENT SERVICES
LEE'S SUMMIT, MISSOURI
04/17/2025 5:03:33

Job	Truss	Truss Type	Qty	Ply	Roof - HM Lot 149	
P250291-01	A17	Hip	1	1	Job Reference (optional)	I65760533

Premier Building Supply (Springhill, KS), Spring Hills, KS - 66083,

Run: 8.63 S Apr 26 2024 Print: 8.630 S Apr 26 2024 MiTek Industries, Inc. Wed May 22 10:47:02

Page: 1

ID:GMw5v9jdCcX28U2LLMn1svzEAlp-RfC?PsB70Hq3NSgPqnL8w3uTXbGKwRCDoi7J4zJC?f

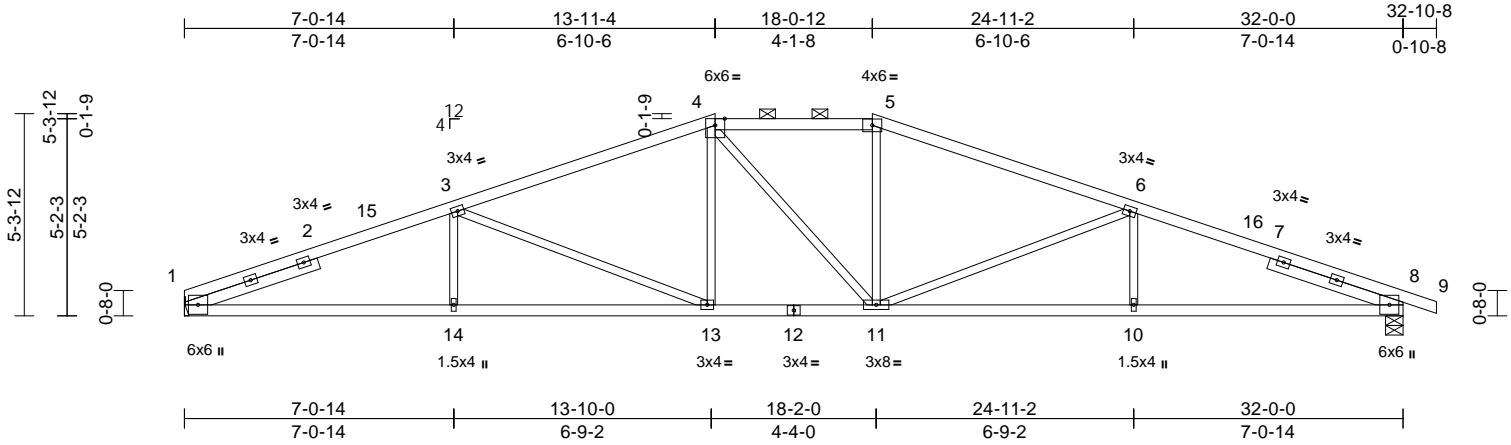

Scale = 1:60.5

Plate Offsets (X, Y): [1:0-3-0,0-1-5], [8:0-3-13,0-1-5]

Loading	(psf)	Spacing	2-0-0	CSI		DEFL	in	(loc)	l/defl	L/d	PLATES	GRIP
TCLL (roof)	25.0	Plate Grip DOL	1.15	TC	0.79	Vert(LL)	-0.22	13-14	>999	240	MT20	244/190
TCDL	10.0	Lumber DOL	1.15	BC	0.86	Vert(CT)	-0.44	13-14	>881	180		
BCLL	0.0	Rep Stress Incr	YES	WB	0.99	Horz(CT)	0.15	8	n/a	n/a		
BCDL	10.0	Code	IRC2018/TPI2014	Matrix-S							Weight: 138 lb	FT = 20%

LUMBER
TOP CHORD 2x4 SP 1650F 1.5E *Except* 4-5:2x4 SP No.2
BOT CHORD 2x4 SP No.2
WEBS 2x3 SPF No.2
SLIDER Left 2x4 SP No.2 -- 3-8-5, Right 2x4 SP No.2 -- 3-8-5

BRACING
TOP CHORD Structural wood sheathing directly applied or 2-2-0 oc purlins, except 2-0-0 oc purlins (3-7-7 max.): 4-5.
BOT CHORD Rigid ceiling directly applied or 6-9-12 oc bracing.

REACTIONS (size) 1= Mechanical, 8=0-5-8
Max Horiz 1=95 (LC 12)
Max Uplift 1=-267 (LC 8), 8=-308 (LC 9)
Max Grav 1=1439 (LC 1), 8=1502 (LC 3)

FORCES (lb) - Maximum Compression/Maximum Tension
TOP CHORD 1-3=-3263/851, 3-4=-2525/729, 4-5=-2323/745, 5-6=-2525/739, 6-8=-3256/862, 8-9=-5/0
BOT CHORD 1-14=-718/2986, 13-14=-718/2986, 11-13=-498/2322, 10-11=-737/2978, 8-10=-737/2978
WEBS 3-14=0/292, 3-13=-754/257, 4-13=-34/392, 4-11=-222/224, 5-11=-46/386, 6-11=-746/255, 6-10=0/289

NOTES

- Unbalanced roof live loads have been considered for this design.

- Wind: ASCE 7-16; Vult=115mph (3-second gust) Vasd=91mph; TCDL=6.0psf; BCDL=6.0psf; h=35ft; Ke=1.00; Cat. II; Exp C; Enclosed; MWFRS (envelope) exterior zone and C-C Exterior(2E) 0-0-0 to 5-0-0, Interior (1) 5-0-0 to 13-11-4, Exterior(2E) 13-11-4 to 18-0-12, Exterior(2R) 18-0-12 to 24-11-2, Interior (1) 24-11-2 to 32-10-8 zone; cantilever left and right exposed ; end vertical left and right exposed;C-C for members and forces & MWFRS for reactions shown; Lumber DOL=1.60 plate grip DOL=1.60
- Provide adequate drainage to prevent water ponding.
- All plates are 3x4 MT20 unless otherwise indicated.
- This truss has been designed for a 10.0 psf bottom chord live load nonconcurrent with any other live loads.
- Bearings are assumed to be : , Joint 8 SP No.2 crushing capacity of 565 psi.
- Refer to girder(s) for truss to truss connections.
- Provide mechanical connection (by others) of truss to bearing plate capable of withstanding 267 lb uplift at joint 1 and 308 lb uplift at joint 8.
- This truss is designed in accordance with the 2018 International Residential Code sections R502.11.1 and R802.10.2 and referenced standard ANSI/TPI 1.
- Graphical purlin representation does not depict the size or the orientation of the purlin along the top and/or bottom chord.

LOAD CASE(S) Standard



May 22, 2024

WARNING - Verify design parameters and READ NOTES ON THIS AND INCLUDED MITEK REFERENCE PAGE MII-7473 rev. 1/2/2023 BEFORE USE.

Design valid for use only with MiTek® connectors. This design is based only upon parameters shown, and is for an individual building component, not a truss system. Before use, the building designer must verify the applicability of design parameters and properly incorporate this design into the overall building design. Bracing indicated is to prevent buckling of individual truss web and/or chord members only. Additional temporary and permanent bracing is always required for stability and to prevent collapse with possible personal injury and property damage. For general guidance regarding the fabrication, storage, delivery, erection and bracing of trusses and truss systems, see **ANSI/TPI1 Quality Criteria, and DSB-22** available from Truss Plate Institute (www.tpinst.org) and **BCSI Building Component Safety Information** available from the Structural Building Component Association (www.sbcsccomponents.com)

MiTek®
RELEASE FOR CONSTRUCTION
AS NOTED ON PLANS REVIEW
DEVELOPMENT SERVICES
LEE'S SUMMIT, MISSOURI
04/17/2025 5:03:33

Job	Truss	Truss Type	Qty	Ply	Roof - HM Lot 149	I65760534
P250291-01	A18	Roof Special	1	1	Job Reference (optional)	

Premier Building Supply (Springhill, KS), Spring Hills, KS - 66083,

Run: 8.63 S Apr 26 2024 Print: 8.630 S Apr 26 2024 MiTek Industries, Inc. Wed May 22 10:47:03

Page: 1

ID:kZUT7VeLOWkOgl3Fv4lGP6zEAlO-RfC?PsB70Hq3NSgPqnL8w3ulTXbGKWrcDoi7J4zJC?f

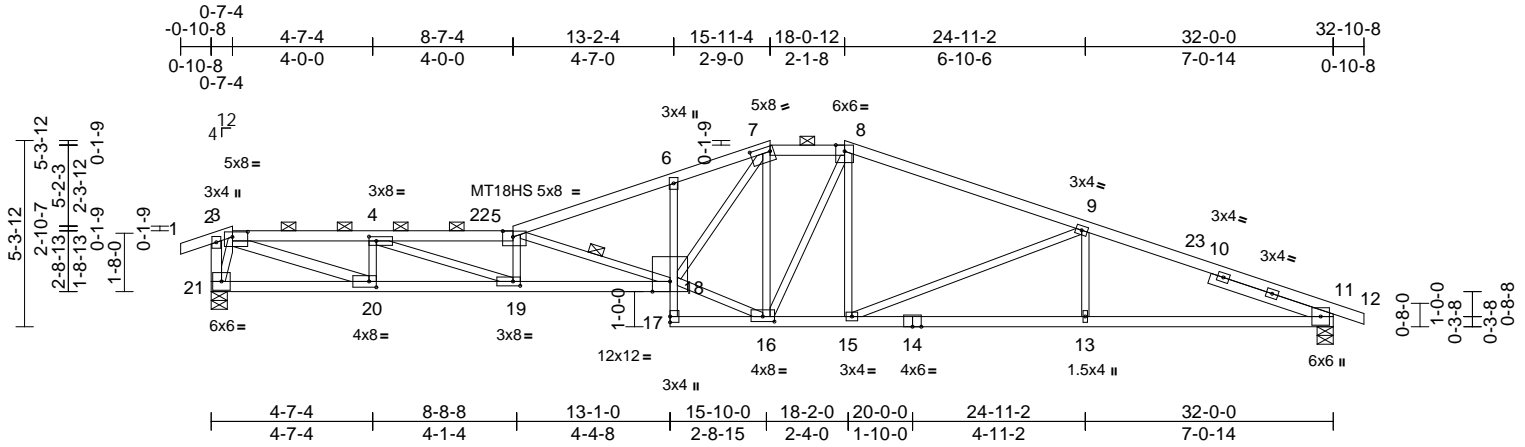

Scale = 1:65.7

Plate Offsets (X, Y): [3:0-5-4,0-1-12], [4:0-2-8,0-1-8], [5:0-3-8,0-2-0], [7:0-6-12,0-1-12], [11:0-3-13,0-1-5], [16:0-4-0,0-1-12], [19:0-2-8,0-1-8], [20:0-2-8,0-2-0]

Loading	(psf)	Spacing	2-0-0	CSI		DEFL	in	(loc)	l/defl	L/d	PLATES	GRIP
TCLL (roof)	25.0	Plate Grip DOL	1.15	TC	0.76	Vert(LL)	-0.45	18-19	>853	240	MT20	197/144
TCDL	10.0	Lumber DOL	1.15	BC	0.85	Vert(CT)	-0.82	18-19	>468	180	MT18HS	197/144
BCLL	0.0	Rep Stress Incr	YES	WB	1.00	Horz(CT)	0.17	11	n/a	n/a		
BCDL	10.0	Code	IRC2018/TPI2014	Matrix-S							Weight: 152 lb	FT = 20%

LUMBER	
TOP CHORD	2x4 SP No.2 *Except* 3-5-8-12:2x4 SP 1650F 1.5E
BOT CHORD	2x4 SP No.2 *Except* 21-18:2x4 SP 2400F 2.0E, 6-17:2x3 SPF No.2
WEBS	2x3 SPF No.2 *Except* 21-2:2x4 SP 1650F 1.5E, 20-3:2x4 SP No.2
SLIDER	Right 2x4 SP No.2 -- 3-8-5
BRACING	
TOP CHORD	Structural wood sheathing directly applied or 2-2-0 oc purlins, except end verticals, and 2-0-0 oc purlins (2-5-8 max.): 3-5, 7-8.
BOT CHORD	Rigid ceiling directly applied or 6-11-2 oc bracing.
WEBS	1 Row at midpt 5-18
REACTIONS (size) 11=0-5-8, 21=0-5-8	
Max Horiz 21=114 (LC 13)	
Max Uplift 11=291 (LC 9), 21=316 (LC 8)	
Max Grav 11=1494 (LC 1), 21=1505 (LC 1)	
FORCES (lb) - Maximum Compression/Maximum Tension	
TOP CHORD	1-2=0/23, 2-3=-90/58, 3-4=-3829/1044, 4-5=-5859/1522, 5-6=-3835/1015, 6-7=-3763/1061, 7-8=-2302/708, 8-9=-2506/712, 9-11=-3234/837, 11-12=-5/0, 2-21=-159/112
BOT CHORD	20-21=-70/466, 19-20=-921/3827, 18-19=-1382/5809, 17-18=0/58, 6-18=-192/164, 16-17=-31/104, 15-16=-495/2305, 13-15=-714/2957, 11-13=-714/2957
WEBS	5-19=-683/257, 5-18=-2334/616, 16-18=-482/2332, 7-18=-585/2228, 7-16=-816/216, 8-16=-218/207, 8-15=-30/395, 9-15=-760/252, 9-13=0/288, 4-19=-562/2151, 4-20=-1165/396, 3-20=-973/3591, 3-21=-1347/405

NOTES

- Unbalanced roof live loads have been considered for this design.
- Wind: ASCE 7-16; Vult=115mph (3-second gust) Vasd=91mph; TCDL=6.0psf; BCDL=6.0psf; h=35ft; Ke=1.00; Cat. II; Exp C; Enclosed; MWFRS (envelope) exterior zone and C-C Exterior(2E) -0-10-8 to 7-8-2, Interior (1) 7-8-2 to 15-11-4, Exterior(2E) 15-11-4 to 18-0-12, Exterior(2R) 18-0-12 to 24-11-2, Interior (1) 24-11-2 to 32-10-8 zone; cantilever left and right exposed; end vertical left and right exposed; C-C for members and forces & MWFRS for reactions shown; Lumber DOL=1.60 plate grip DOL=1.60
- Provide adequate drainage to prevent water ponding.
- All plates are MT20 plates unless otherwise indicated.
- This truss has been designed for a 10.0 psf bottom chord live load nonconcurrent with any other live loads.
- Bearings are assumed to be: Joint 21 SP 2400F 2.0E crushing capacity of 805 psi, Joint 11 SP No.2 crushing capacity of 565 psi.
- Provide mechanical connection (by others) of truss to bearing plate capable of withstanding 291 lb uplift at joint 11 and 316 lb uplift at joint 21.
- This truss is designed in accordance with the 2018 International Residential Code sections R502.11.1 and R802.10.2 and referenced standard ANSI/TPI 1.
- Graphical purlin representation does not depict the size or the orientation of the purlin along the top and/or bottom chord.

LOAD CASE(S) Standard



May 22, 2024

WARNING - Verify design parameters and READ NOTES ON THIS AND INCLUDED MITEK REFERENCE PAGE MII-7473 rev. 1/2/2023 BEFORE USE.

Design valid for use only with MiTek® connectors. This design is based only upon parameters shown, and is for an individual building component, not a truss system. Before use, the building designer must verify the applicability of design parameters and properly incorporate this design into the overall building design. Bracing indicated is to prevent buckling of individual truss web and/or chord members only. Additional temporary and permanent bracing is always required for stability and to prevent collapse with possible personal injury and property damage. For general guidance regarding the fabrication, storage, delivery, erection and bracing of trusses and truss systems, see **ANSI/TPI1 Quality Criteria, and DSB-22** available from Truss Plate Institute (www.tpinst.org) and **BCSI Building Component Safety Information** available from the Structural Building Component Association (www.sbcsccomponents.com)

MiTek®
RELEASE FOR CONSTRUCTION
AS NOTED ON PLANS REVIEW
DEVELOPMENT SERVICES
LEE'S SUMMIT, MISSOURI
04/17/2025 5:03:33

Premier Building Supply (Springhill, KS), Spring Hills, KS - 66083, Run: 8.63 S Apr 26 2024 Print: 8.630 S Apr 26 2024 MiTek Industries, Inc. Wed May 22 10:47:03 Page: 1
ID:kZUT7VeLOWkOgl3Fv4lGP6zEAlo-RfC?Psb70Hg3NSgPqnL8w3ulTXbGKWRcDoi7J4zJC?f

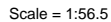
[illegible]

-
- All loads are considered equally applied to all plies, except if noted as front (F) or back (B) face in the LOAD CASE(S) section. Ply to ply connections have been provided to distribute only loads noted as (F) or (B), unless otherwise indicated.
- Unbalanced roof live loads have been considered for this design.
- Wind: ASCE 7-16; Vult=115mph (3-second gust)
Vasd=91mph; TC DL=6.0psf; BC DL=6.0psf; h=35ft;
Ke=1.00; Cat. II; Exp C; Enclosed; MWFRS (envelope) exterior zone and C-C Exterior(2E) -0-10-8 to 4-1-8, Interior (1) 4-1-8 to 5-11-4, Exterior(2R) 5-11-4 to 13-0-2, Interior (1) 13-0-2 to 24-0-12, Exterior(2E) 24-0-12 to 30-10-8 zone; cantilever left and right exposed ; end vertical left and right exposed; C-C for members and forces & MWFRS for reactions shown; Lumber DOL=1.60 plate grip DO L=1.60
- Provide adequate drainage to prevent water ponding.
- This truss has been designed for a 10.0 psf bottom chord live load nonconcurrent with any other live loads.
- All bearings are assumed to be SPF No.2 crushing capacity of 425 psi.
- Provide mechanical connection (by others) of truss to bearing plate capable of withstanding 749 lb uplift at joint 2 and 749 lb uplift at joint 9.
- This truss is designed in accordance with the 2018 International Residential Code sections R502.11.1 and R802.10.2 and referenced standard ANSI/TPI 1.
- Graphical purlin representation does not depict the size or the orientation of the purlin along the top and/or bottom chord.
- Use Simpson Strong-Tie THJA26 (THJA26 on 2 ply, Right Hand Hip) or equivalent at 5-11-10 from the left end to connect truss(es) to back face of bottom chord.
- Use Simpson Strong-Tie THJA26 (THJA26 on 2 ply, Left Hand Hip) or equivalent at 24-0-6 from the left end to connect truss(es) to back face of bottom chord.
- Fill all nail holes where hanger is in contact with lumber.

1) Dead + Roof Live (balanced): Lumber Increase=1.15,
Plate Increase=1.15
Uniform Loads (lb/ft)
Vert: 1-3=-70, 3-7=-70, 7-10=-70, 2-9=-20
Concentrated Loads (lb)
Vert: 3=-131 (B), 14=-420 (B), 11=-420 (B), 7=-131
(B), 13=-39 (B), 12=-39 (B), 4=-131 (B), 5=-131 (B),
16=-131 (B), 17=-131 (B), 19=-131 (B), 20=-131 (B),
22=-131 (B), 23=-131 (B), 25=-39 (B), 26=-39 (B),
27=-39 (B), 28=-39 (B), 29=-39 (B), 30=-39 (B)

1) 2-ply truss to be connected together with 10d (0.131"x3") nails as follows:
Top chords connected as follows: 2x4 - 1 row at 0-9-0 oc.
Bottom chords connected as follows: 2x6 - 2 rows staggered at 0-9-0 oc.
Web connected as follows: 2x3 - 1 row at 0-9-0 oc.



May 22, 2024

 WARNING - Verify design parameters and READ NOTES ON THIS AND INCLUDED MITEK REFERENCE PAGE MII-7473 rev. 1/2/2023 BEFORE USE.

WARNING – verify design parameters and noted notes on this and included MiTek Reference Tag M-7473 Rev. 1/2/2023 before use. Design valid for use only with MiTek® connectors. This design is based only upon parameters shown, and is for an individual building component, not a truss system. Before use, the building designer must verify the applicability of design parameters and properly incorporate this design into the overall building design. Bracing indicated is to prevent buckling of individual truss web and/or chord members only. Additional temporary and permanent bracing is always required for stability and to prevent collapse with possible personal injury and property damage. For general guidance regarding the fabrication, storage, delivery, erection and bracing of trusses and truss systems, see **ANSI/TP1 Quality Criteria, and DSB-22** available from Truss Plate Institute (www.tpinst.org) and **BCSI Building Component Safety Information** available from the Structural Building Component Association (www.sbcsccomponents.com)

Mitek®
RELEASE FOR CONSTRUCTION
AS NOTED ON PLANS REVIEW
DEVELOPER SERVICES
16023 Swingley Ridge Rd
Chesham, MO 64010
#34-0201 MitekUS, Inc
LEE'S SUMMIT, MISSOURI
04/17/2025 5:03:33

Job	Truss	Truss Type	Qty	Ply	Roof - HM Lot 149	
P250291-01	B2	Hip	1	1	Job Reference (optional)	165760536

Premier Building Supply (Springhill, KS), Spring Hills, KS - 66083,

Run: 8.63 S Apr 26 2024 Print: 8.630 S Apr 26 2024 MiTek Industries, Inc. Wed May 22 10:47:03

Page: 1

ID:DI2rKrez9psFISeRTnqVxKzEAln-RfC?PsB70Hq3NSgPqnL8w3uITxbGKwRCDoi7J4zJC?f

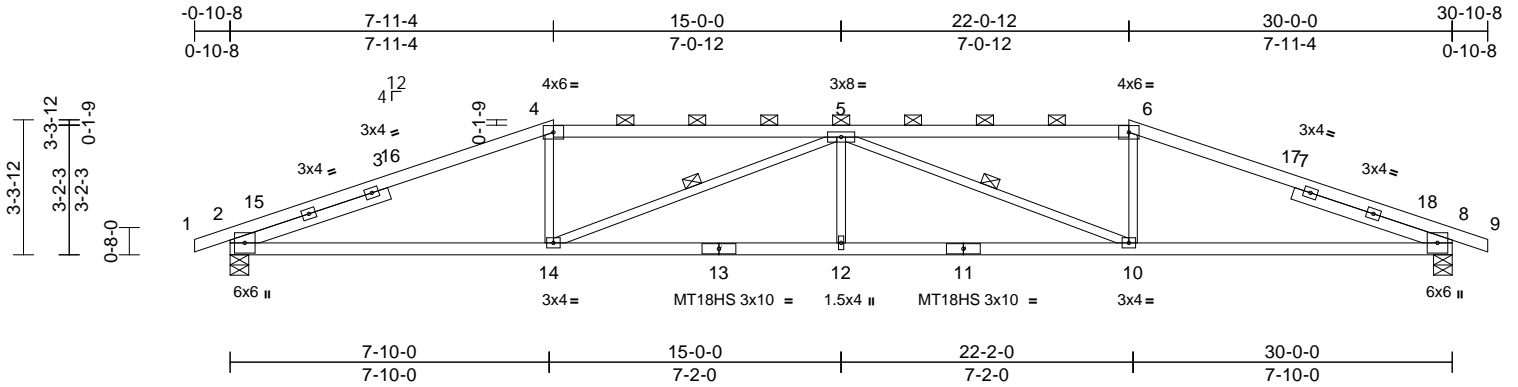

Scale = 1:56.6

Plate Offsets (X, Y): [2:0-3-13,0-1-5], [8:0-3-13,0-1-5]

Loading	(psf)	Spacing	2-0-0	CSI	DEFL	in	(loc)	l/defl	L/d	PLATES	GRIP
TCLL (roof)	25.0	Plate Grip DOL	1.15	TC	0.99	Vert(LL)	-0.27	12	>999	240	MT20 197/144
TCDL	10.0	Lumber DOL	1.15	BC	0.94	Vert(CT)	-0.51	12-14	>708	180	MT18HS 244/190
BCLL	0.0	Rep Stress Incr	YES	WB	0.66	Horz(CT)	0.15	8	n/a	n/a	
BCDL	10.0	Code	IRC2018/TPI2014	Matrix-S							Weight: 124 lb FT = 20%

LUMBER

TOP CHORD 2x4 SP 1650F 1.5E
BOT CHORD 2x4 SP 1650F 1.5E *Except* 13-11:2x4 SP No.2
WEBS 2x3 SPF No.2
SLIDER Left 2x4 SP No.2 -- 4-1-2, Right 2x4 SP No.2 -- 4-1-2

BRACING

TOP CHORD Structural wood sheathing directly applied, except
2-0-0 oc purlins (3-5-2 max.): 4-6.
BOT CHORD Rigid ceiling directly applied or 2-2-0 oc bracing.

WEBS 1 Row at midpt 5-14, 5-10

REACTIONS (size) 2=0-5-8, 8=0-5-8
Max Horiz 2=-54 (LC 17)
Max Uplift 2=-319 (LC 8), 8=-319 (LC 9)
Max Grav 2=1411 (LC 1), 8=1411 (LC 1)

FORCES

(lb) - Maximum Compression/Maximum Tension
TOP CHORD 1-2=-5/0, 2-4=-2989/766, 4-5=-2711/762, 5-6=-2711/762, 6-8=-2989/766, 8-9=-5/0
BOT CHORD 2-14=-617/2727, 12-14=-858/3631, 10-12=-858/3631, 8-10=-624/2727
WEBS 4-14=-12/586, 5-14=-1170/284, 5-12=0/269, 5-10=-1170/283, 6-10=-12/586

NOTES

1) Unbalanced roof live loads have been considered for this design.

- 2) Wind: ASCE 7-16; Vult=115mph (3-second gust) Vasd=91mph; TCDL=6.0psf; BCDL=6.0psf; h=35ft; Ke=1.00; Cat. II; Exp C; Enclosed; MWFRS (envelope) exterior zone and C-C Exterior(2E) -0-10-8 to 4-1-8, Interior (1) 4-1-8 to 7-11-4, Exterior(2R) 7-11-4 to 15-0-0, Interior (1) 15-0-0 to 22-0-12, Exterior(2R) 22-0-12 to 29-1-10, Interior (1) 29-1-10 to 30-10-8 zone; cantilever left and right exposed ; end vertical left and right exposed;C-C for members and forces & MWFRS for reactions shown; Lumber DOL=1.60 plate grip DOL=1.60
- 3) Provide adequate drainage to prevent water ponding.
- 4) All plates are MT20 plates unless otherwise indicated.
- 5) This truss has been designed for a 10.0 psf bottom chord live load nonconcurrent with any other live loads.
- 6) All bearings are assumed to be SP 1650F 1.5E crushing capacity of 565 psi.
- 7) Provide mechanical connection (by others) of truss to bearing plate capable of withstanding 319 lb uplift at joint 2 and 319 lb uplift at joint 8.
- 8) This truss is designed in accordance with the 2018 International Residential Code sections R502.11.1 and R802.10.2 and referenced standard ANSI/TPI 1.
- 9) Graphical purlin representation does not depict the size or the orientation of the purlin along the top and/or bottom chord.

LOAD CASE(S) Standard



May 22, 2024

WARNING - Verify design parameters and READ NOTES ON THIS AND INCLUDED MITEK REFERENCE PAGE MII-7473 rev. 1/2/2023 BEFORE USE.

Design valid for use only with MiTek® connectors. This design is based only upon parameters shown, and is for an individual building component, not a truss system. Before use, the building designer must verify the applicability of design parameters and properly incorporate this design into the overall building design. Bracing indicated is to prevent buckling of individual truss web and/or chord members only. Additional temporary and permanent bracing is always required for stability and to prevent collapse with possible personal injury and property damage. For general guidance regarding the fabrication, storage, delivery, erection and bracing of trusses and truss systems, see **ANSI/TPI1 Quality Criteria, and DSB-22** available from Truss Plate Institute (www.tpinst.org) and **BCSI Building Component Safety Information** available from the Structural Building Component Association (www.sbcsccomponents.com)

MiTek®
RELEASE FOR CONSTRUCTION
AS NOTED ON PLANS REVIEW
DEVELOPMENT SERVICES
LEE'S SUMMIT, MISSOURI
04/17/2025 5:03:33

Job	Truss	Truss Type	Qty	Ply	Roof - HM Lot 149	165760537
P250291-01	B3	Hip	1	1	Job Reference (optional)	

Premier Building Supply (Springhill, KS), Spring Hills, KS - 66083,

Run: 8.63 S Apr 26 2024 Print: 8.630 S Apr 26 2024 MiTek Industries, Inc. Wed May 22 10:47:03

Page: 1

ID:DI2rKrez9psFISeRTnqVxKzEAln-RfC?PsB70Hq3NSgPqnL8w3uITXbGKWrCDoi7J4zJC?i

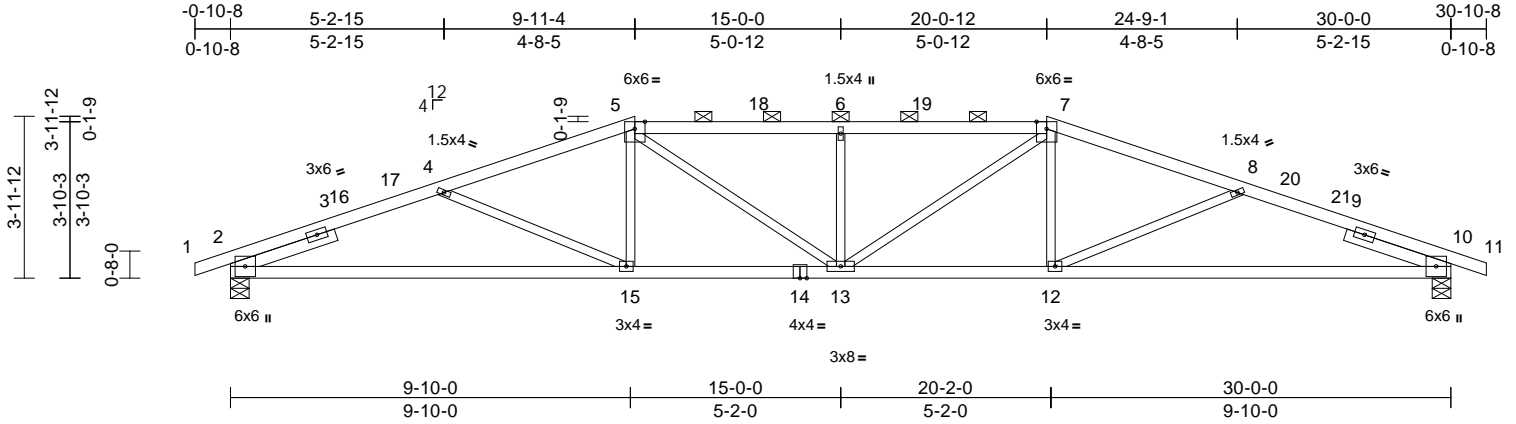

Scale = 1:56.6

Plate Offsets (X, Y): [2:0-3-13,0-1-5], [10:0-3-13,0-1-5], [10:Edge,0-0-0]

Loading	(psf)	Spacing	2-0-0	CSI	DEFL	in	(loc)	l/defl	L/d	PLATES	GRIP
TCLL (roof)	25.0	Plate Grip DOL	1.15	TC	0.85	Vert(LL)	-0.25	2-15	>999	240	197/144
TCDL	10.0	Lumber DOL	1.15	BC	0.69	Vert(CT)	-0.54	2-15	>661	180	
BCLL	0.0	Rep Stress Incr	YES	WB	0.20	Horz(CT)	0.12	10	n/a	n/a	
BCDL	10.0	Code	IRC2018/TPI2014	Matrix-S							
Weight: 128 lb FT = 20%											

LUMBER
TOP CHORD 2x4 SP No.2
BOT CHORD 2x4 SP 1650F 1.5E
WEBS 2x3 SPF No.2
SLIDER Left 2x4 SP No.2 -- 2-8-8, Right 2x4 SP No.2 -- 2-8-8

BRACING
TOP CHORD Structural wood sheathing directly applied or 2-2-0 oc purlins, except 2-0-0 oc purlins (3-1-0 max.): 5-7.
BOT CHORD Rigid ceiling directly applied or 8-0-15 oc bracing.

REACTIONS (size) 2=0-5-8, 10=0-5-8
Max Horiz 2=-67 (LC 17)
Max Uplift 2=-310 (LC 8), 10=-310 (LC 9)
Max Grav 2=1411 (LC 1), 10=1411 (LC 1)

FORCES (lb) - Maximum Compression/Maximum Tension
TOP CHORD 1-2=-5/0, 2-4=-2965/876, 4-5=-2701/736, 5-6=-2880/867, 6-7=-2880/867, 7-8=-2701/736, 8-10=-2965/876, 10-11=-5/0
BOT CHORD 2-15=-759/2687, 13-15=-568/2532, 12-13=-564/2532, 10-12=-756/2687
WEBS 5-15=0/351, 5-13=-187/570, 6-13=-448/227, 7-13=-188/570, 7-12=0/351, 4-15=-194/230, 8-12=-194/231

NOTES
1) Unbalanced roof live loads have been considered for this design.

- 2) Wind: ASCE 7-16; Vult=115mph (3-second gust) Vasd=91mph; TCDL=6.0psf; BCDL=6.0psf; h=35ft; Ke=1.00; Cat. II; Exp C; Enclosed; MWFRS (envelope) exterior zone and C-C Exterior(2E) -0-10-8 to 4-1-8, Interior (1) 4-1-8 to 9-11-4, Exterior(2R) 9-11-4 to 17-0-2, Interior (1) 17-0-2 to 20-0-12, Exterior(2R) 20-0-12 to 27-1-10, Interior (1) 27-1-10 to 30-10-8 zone; cantilever left and right exposed ; end vertical left and right exposed;C-C for members and forces & MWFRS for reactions shown; Lumber DOL=1.60 plate grip DOL=1.60
- 3) Provide adequate drainage to prevent water ponding.
- 4) This truss has been designed for a 10.0 psf bottom chord live load nonconcurrent with any other live loads.
- 5) All bearings are assumed to be SP 1650F 1.5E crushing capacity of 565 psi.
- 6) Provide mechanical connection (by others) of truss to bearing plate capable of withstanding 310 lb uplift at joint 2 and 310 lb uplift at joint 10.
- 7) This truss is designed in accordance with the 2018 International Residential Code sections R502.11.1 and R802.10.2 and referenced standard ANSI/TPI 1.
- 8) Graphical purlin representation does not depict the size or the orientation of the purlin along the top and/or bottom chord.

LOAD CASE(S) Standard



May 22, 2024

WARNING - Verify design parameters and READ NOTES ON THIS AND INCLUDED MITEK REFERENCE PAGE MII-7473 rev. 1/2/2023 BEFORE USE.

Design valid for use only with MiTek® connectors. This design is based only upon parameters shown, and is for an individual building component, not a truss system. Before use, the building designer must verify the applicability of design parameters and properly incorporate this design into the overall building design. Bracing indicated is to prevent buckling of individual truss web and/or chord members only. Additional temporary and permanent bracing is always required for stability and to prevent collapse with possible personal injury and property damage. For general guidance regarding the fabrication, storage, delivery, erection and bracing of trusses and truss systems, see **ANSI/TPI1 Quality Criteria, and DSB-22** available from Truss Plate Institute (www.tpinst.org) and **BCSI Building Component Safety Information** available from the Structural Building Component Association (www.sbcsccomponents.com)

MiTek®
RELEASE FOR CONSTRUCTION
AS NOTED ON PLANS REVIEW
DEVELOPMENT SERVICES
LEE'S SUMMIT, MISSOURI
04/17/2025 5:03:33

Job	Truss	Truss Type	Qty	Ply	Roof - HM Lot 149
P250291-01	B4	Hip	1	1	Job Reference (optional)
					I65760538

Premier Building Supply (Springhill, KS), Spring Hills, KS - 66083,

Run: 8.63 S Apr 26 2024 Print: 8.630 S Apr 26 2024 MiTek Industries, Inc. Wed May 22 10:47:04

Page: 1

ID:hxcEYAfW7_6vcDd0VLkUXzEAlm-RfC?PsB70Hq3NSgPqnL8w3ulTXbGKWrCDoi7J4zJC?i

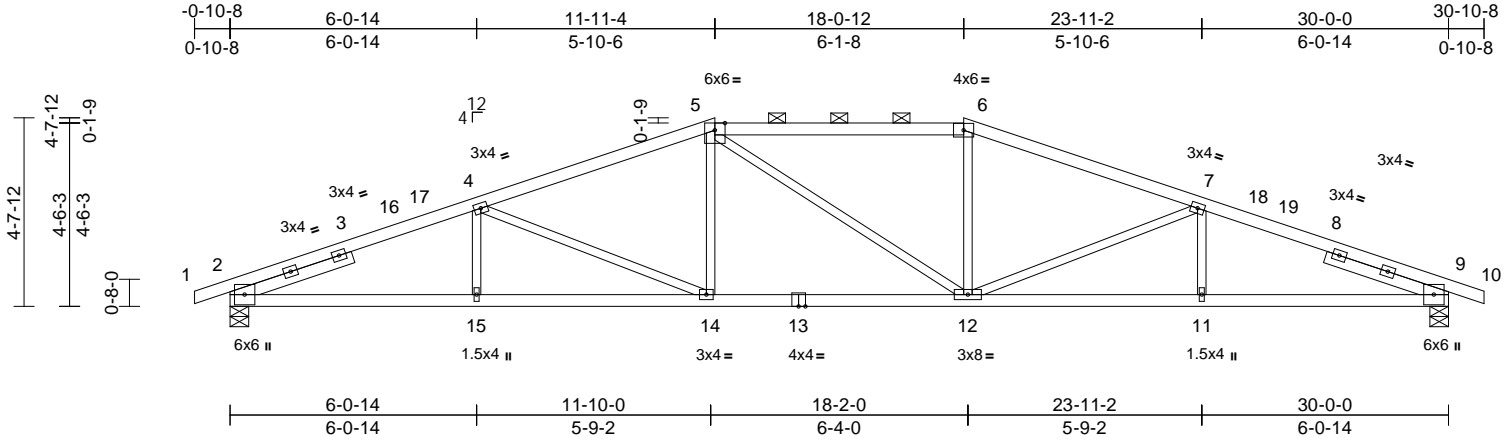

Scale = 1:56.7

Plate Offsets (X, Y): [2:0-3-13,0-1-5], [9:0-3-13,0-1-5]

Loading	(psf)	Spacing	2-0-0	CSI		DEFL	in	(loc)	l/defl	L/d	PLATES	GRIP
TCLL (roof)	25.0	Plate Grip DOL	1.15	TC	0.95	Vert(LL)	-0.20	14-15	>999	240	MT20	197/144
TCDL	10.0	Lumber DOL	1.15	BC	0.78	Vert(CT)	-0.38	12-14	>945	180		
BCLL	0.0	Rep Stress Incr	YES	WB	0.50	Horz(CT)	0.13	9	n/a	n/a		
BCDL	10.0	Code	IRC2018/TPI2014	Matrix-S							Weight: 129 lb	FT = 20%

LUMBER

TOP CHORD 2x4 SP No.2
BOT CHORD 2x4 SP No.2
WEBS 2x3 SPF No.2
SLIDER Left 2x4 SP No.2 -- 3-2-0, Right 2x4 SP No.2 -- 3-2-0

BRACING

TOP CHORD Structural wood sheathing directly applied, except
2-0-0 oc purlins (2-2-0 max.): 5-6.
BOT CHORD Rigid ceiling directly applied or 6-10-7 oc bracing.

REACTIONS

(size) 2=0-5-8, 9=0-5-8
Max Horiz 2=79 (LC 12)
Max Uplift 2=298 (LC 8), 9=298 (LC 9)
Max Grav 2=1411 (LC 1), 9=1411 (LC 1)

FORCES

(lb) - Maximum Compression/Maximum Tension

TOP CHORD 1-2=-5/0, 2-4=-3028/823, 4-5=-2489/736, 5-6=-2306/761, 6-7=-2490/758, 7-9=-3027/850, 9-10=-5/0
BOT CHORD 2-15=-709/2752, 14-15=-709/2752, 12-14=-535/2305, 11-12=-731/2752, 9-11=-731/2752
WEBS 4-15=0/228, 4-14=-517/211, 5-14=-9/365, 5-12=-221/222, 6-12=-11/365, 7-12=-517/212, 7-11=0/227

NOTES

1) Unbalanced roof live loads have been considered for this design.

- 2) Wind: ASCE 7-16; Vult=115mph (3-second gust) Vasd=91mph; TCDL=6.0psf; BCDL=6.0psf; h=35ft; Ke=1.00; Cat. II; Exp C; Enclosed; MWFRS (envelope) exterior zone and C-C Exterior(2E) -0-10-8 to 4-1-8, Interior (1) 4-1-8 to 11-11-4, Exterior(2E) 11-11-4 to 18-0-12, Exterior(2R) 18-0-12 to 25-1-10, Interior (1) 25-1-10 to 30-10-8 zone; cantilever left and right exposed; end vertical left and right exposed; C-C for members and forces & MWFRS for reactions shown; Lumber DOL=1.60 plate grip DOL=1.60
- 3) Provide adequate drainage to prevent water ponding.
- 4) This truss has been designed for a 10.0 psf bottom chord live load nonconcurrent with any other live loads.
- 5) All bearings are assumed to be SP No.2 crushing capacity of 565 psi.
- 6) Provide mechanical connection (by others) of truss to bearing plate capable of withstanding 298 lb uplift at joint 2 and 298 lb uplift at joint 9.
- 7) This truss is designed in accordance with the 2018 International Residential Code sections R502.11.1 and R802.10.2 and referenced standard ANSI/TPI 1.
- 8) Graphical purlin representation does not depict the size or the orientation of the purlin along the top and/or bottom chord.

LOAD CASE(S) Standard



May 22, 2024

WARNING - Verify design parameters and READ NOTES ON THIS AND INCLUDED MITEK REFERENCE PAGE MII-7473 rev. 1/2/2023 BEFORE USE.

Design valid for use only with MiTek® connectors. This design is based only upon parameters shown, and is for an individual building component, not a truss system. Before use, the building designer must verify the applicability of design parameters and properly incorporate this design into the overall building design. Bracing indicated is to prevent buckling of individual truss web and/or chord members only. Additional temporary and permanent bracing is always required for stability and to prevent collapse with possible personal injury and property damage. For general guidance regarding the fabrication, storage, delivery, erection and bracing of trusses and truss systems, see **ANSI/TPI1 Quality Criteria, and DSB-22** available from Truss Plate Institute (www.tpinst.org) and **BCSI Building Component Safety Information** available from the Structural Building Component Association (www.sbcsccomponents.com)

MiTek®
RELEASE FOR CONSTRUCTION
AS NOTED ON PLANS REVIEW
DEVELOPMENT SERVICES
LEE'S SUMMIT, MISSOURI
04/17/2025 5:03:34

Job	Truss	Truss Type	Qty	Ply	Roof - HM Lot 149	165760539
P250291-01	C1	Hip Girder	1	1	Job Reference (optional)	

Premier Building Supply (Springhill, KS), Spring Hills, KS - 66083,

Run: 8.63 S Apr 26 2024 Print: 8.630 S Apr 26 2024 MiTek Industries, Inc. Wed May 22 10:47:04

Page: 1

ID:hxcEYAfbw7_6vcDd0VLkUXzEAlm-RfC?PsB70Hq3NSgPqnL8w3ulTXbGKWrCDoi7J4zJC?i

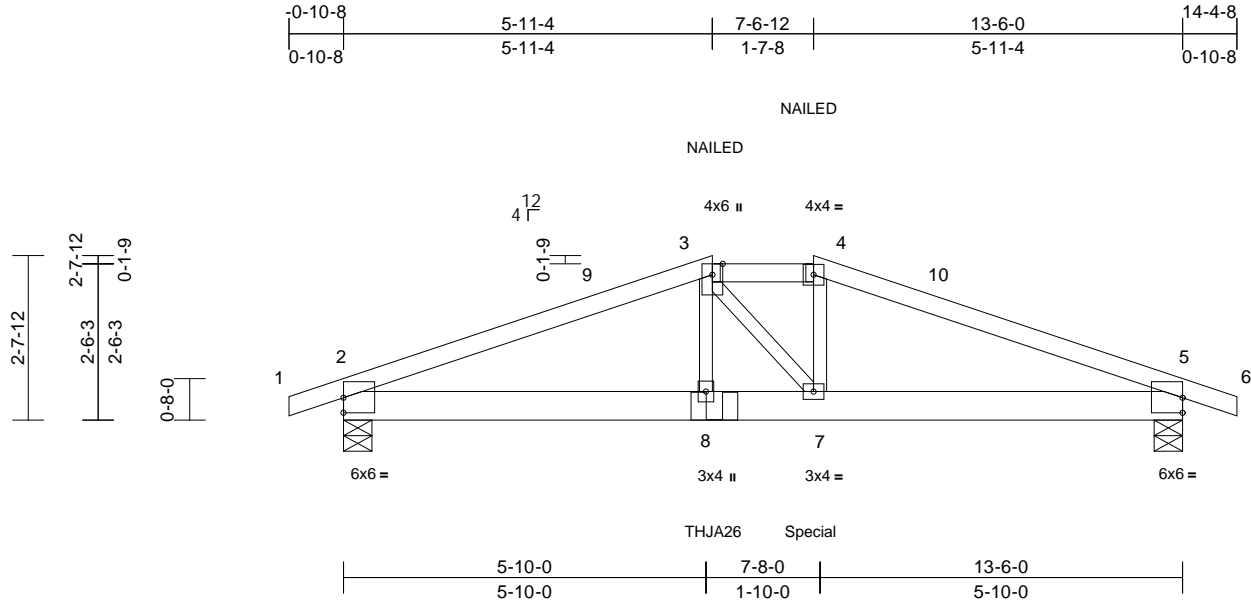

Scale = 1:37.1

Plate Offsets (X, Y): [2:Edge,0-2-14], [5:Edge,0-2-14]

Loading	(psf)	Spacing	2-0-0	CSI		DEFL	in	(loc)	l/defl	L/d	PLATES	GRIP
TCLL (roof)	25.0	Plate Grip DOL	1.15	TC	0.98	Vert(LL)	-0.07	7-8	>999	240	MT20	197/144
TCDL	10.0	Lumber DOL	1.15	BC	0.81	Vert(CT)	-0.12	7-8	>999	180		
BCLL	0.0	Rep Stress Incr	NO	WB	0.20	Horz(CT)	0.03	5	n/a	n/a		
BCDL	10.0	Code	IRC2018/TPI2014	Matrix-S							Weight: 53 lb	FT = 20%

LUMBER

TOP CHORD 2x4 SP No.2
BOT CHORD 2x6 SPF No.2
WEBS 2x3 SPF No.2

BRACING

TOP CHORD Structural wood sheathing directly applied or 2-7-4 oc purlins, except 2-0-0 oc purlins (3-9-1 max.): 3-4.
BOT CHORD Rigid ceiling directly applied or 8-3-2 oc bracing.

REACTIONS

(size) 2=0-5-8, 5=0-5-8
Max Horiz 2=-42 (LC 34)
Max Uplift 2=-352 (LC 8), 5=-352 (LC 9)
Max Grav 2=1216 (LC 1), 5=1216 (LC 1)

FORCES

(lb) - Maximum Compression/Maximum Tension

TOP CHORD 1-2=0/1, 2-3=-2527/918, 3-4=-2267/920, 4-5=-2534/923, 5-6=0/1

BOT CHORD 2-8=-752/2285, 7-8=-748/2261, 5-7=-764/2292

WEBS 3-8=-87/521, 3-7=-122/143, 4-7=-102/579

NOTES

- Unbalanced roof live loads have been considered for this design.
- Wind: ASCE 7-16; Vult=115mph (3-second gust) Vasd=91mph; TCDL=6.0psf; BCDL=6.0psf; h=35ft; Ke=1.00; Cat. II; Exp C; Enclosed; MWFRS (envelope) exterior zone and C-C Exterior(2E) -0-10-8 to 4-1-8, Interior (1) 4-1-8 to 5-11-4, Exterior(2E) 5-11-4 to 14-4-8 zone; cantilever left and right exposed; end vertical left and right exposed; C-C for members and forces & MWFRS for reactions shown; Lumber DOL=1.60 plate grip DOL=1.60
- Provide adequate drainage to prevent water ponding.
- This truss has been designed for a 10.0 psf bottom chord live load nonconcurrent with any other live loads.
- All bearings are assumed to be SPF No.2 crushing capacity of 425 psi.

- Provide mechanical connection (by others) of truss to bearing plate capable of withstanding 352 lb uplift at joint 2 and 352 lb uplift at joint 5.
- This truss is designed in accordance with the 2018 International Residential Code sections R502.11.1 and R802.10.2 and referenced standard ANSI/TPI 1.
- Graphical purlin representation does not depict the size or the orientation of the purlin along the top and/or bottom chord.
- Use Simpson Strong-Tie THJA26 (THJA26 on 1 ply, Left Hand Hip) or equivalent at 5-11-10 from the left end to connect truss(es) to front face of bottom chord.
- Fill all nail holes where hanger is in contact with lumber.
- "NAILED" indicates Girder: 3-10d (0.148" x 3") toe-nails per NDS guidelines.
- Hanger(s) or other connection device(s) shall be provided sufficient to support concentrated load(s) 420 lb down and 109 lb up at 7-6-0 on bottom chord. The design/selection of such connection device(s) is the responsibility of others.
- In the LOAD CASE(S) section, loads applied to the face of the truss are noted as front (F) or back (B).

LOAD CASE(S) Standard

- Dead + Roof Live (balanced): Lumber Increase=1.15, Plate Increase=1.15
Uniform Loads (lb/ft)
Vert: 1-3=-70, 3-4=-70, 4-6=-70, 2-5=-20
Concentrated Loads (lb)
Vert: 3=-131 (F), 4=-131 (F), 8=-420 (F), 7=-420 (F)



May 22, 2024

WARNING - Verify design parameters and READ NOTES ON THIS AND INCLUDED MITEK REFERENCE PAGE MII-7473 rev. 1/2/2023 BEFORE USE.

Design valid for use only with MiTek® connectors. This design is based only upon parameters shown, and is for an individual building component, not a truss system. Before use, the building designer must verify the applicability of the design parameters and properly incorporate this design into the overall building design. Bracing indicated is to prevent buckling of individual truss web and/or chord members only. Additional temporary and permanent bracing is always required for stability and to prevent collapse with possible personal injury and property damage. For general guidance regarding the fabrication, storage, delivery, erection and bracing of trusses and truss systems, see **ANSI/TPI1 Quality Criteria, and DSB-22** available from Truss Plate Institute (www.tpinst.org) and **BCSI Building Component Safety Information** available from the Structural Building Component Association (www.sbcsccomponents.com)

MiTek®
RELEASE FOR CONSTRUCTION
AS NOTED ON PLANS REVIEW
DEVELOPMENT SERVICES
LEE'S SUMMIT, MISSOURI
04/17/2025 5:03:34

Job	Truss	Truss Type	Qty	Ply	Roof - HM Lot 149	165760540
P250291-01	C2	Common	1	1	Job Reference (optional)	

Premier Building Supply (Springhill, KS), Spring Hills, KS - 66083,

Run: 8.63 S Apr 26 2024 Print: 8.630 S Apr 26 2024 MiTek Industries, Inc. Wed May 22 10:47:04

Page: 1

ID: CglZsEQccSIKvdlckm4o8zbfHB-RfC?PsB70Hq3NSgPqnL8w3ulTXbGKWrcDoi7J4zJC?f

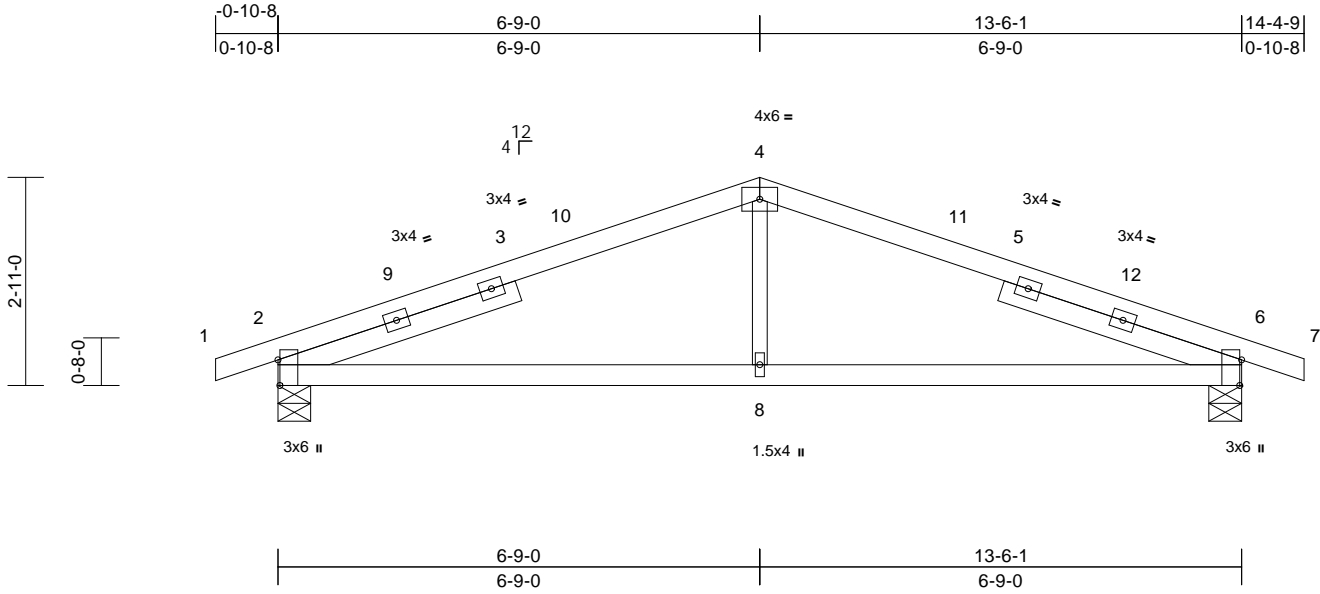

Scale = 1:32.3

Plate Offsets (X, Y): [2:0-4-5,Edge], [6:0-4-5,Edge]

Loading	(psf)	Spacing	2-0-0	CSI		DEFL	in	(loc)	l/defl	L/d	PLATES	GRIP
TCLL (roof)	25.0	Plate Grip DOL	1.15	TC	0.69	Vert(LL)	-0.05	6-8	>999	240	MT20	197/144
TCDL	10.0	Lumber DOL	1.15	BC	0.50	Vert(CT)	-0.10	6-8	>999	180		
BCLL	0.0	Rep Stress Incr	YES	WB	0.10	Horz(CT)	0.02	6	n/a	n/a		
BCDL	10.0	Code	IRC2018/TPI2014	Matrix-S							Weight: 57 lb	FT = 20%

LUMBER

TOP CHORD 2x4 SP No.2
BOT CHORD 2x4 SP No.2
WEBS 2x3 SPF No.2
SLIDER Left 2x4 SP No.2 -- 3-6-5, Right 2x4 SP No.2 -- 3-6-5

BRACING

TOP CHORD Structural wood sheathing directly applied or 4-8-11 oc purlins.
BOT CHORD Rigid ceiling directly applied or 10-0-0 oc bracing.

REACTIONS (size) 2=0-5-8, 6=0-5-8
Max Horiz 2=-48 (LC 17)
Max Uplift 2=-147 (LC 8), 6=-147 (LC 9)
Max Grav 2=669 (LC 1), 6=669 (LC 1)

FORCES (lb) - Maximum Compression/Maximum Tension

TOP CHORD 1-2=-5/0, 2-4=-998/439, 4-6=-998/439, 6-7=-5/0

BOT CHORD 2-8=-304/864, 6-8=-304/864

WEBS 4-8=0/307

NOTES

- Unbalanced roof live loads have been considered for this design.
- Wind: ASCE 7-16; Vult=115mph (3-second gust)
Vasd=91mph; TCDL=6.0psf; BCDL=6.0psf; h=35ft;
Ke=1.00; Cat. II; Exp C; Enclosed; MWFRS (envelope)
exterior zone and C-C Exterior(2E) -0-10-8 to 4-1-8,
Interior (1) 4-1-8 to 6-9-0, Exterior(2R) 6-9-0 to 11-9-0,
Interior (1) 11-9-0 to 14-4-9 zone; cantilever left and right
exposed; end vertical left and right exposed; C-C for
members and forces & MWFRS for reactions shown;
Lumber DOL=1.60 plate grip DOL=1.60
- This truss has been designed for a 10.0 psf bottom
chord live load nonconcurrent with any other live loads.
- All bearings are assumed to be SP No.2 crushing
capacity of 565 psi.

- Provide mechanical connection (by others) of truss to
bearing plate capable of withstanding 147 lb uplift at
joint 2 and 147 lb uplift at joint 6.
- This truss is designed in accordance with the 2018
International Residential Code sections R502.11.1 and
R802.10.2 and referenced standard ANSI/TPI 1.

LOAD CASE(S) Standard



May 22, 2024

WARNING - Verify design parameters and READ NOTES ON THIS AND INCLUDED MITTEK REFERENCE PAGE MII-7473 rev. 1/2/2023 BEFORE USE.

Design valid for use only with MiTek® connectors. This design is based only upon parameters shown, and is for an individual building component, not a truss system. Before use, the building designer must verify the applicability of design parameters and properly incorporate this design into the overall building design. Bracing indicated is to prevent buckling of individual truss web and/or chord members only. Additional temporary and permanent bracing is always required for stability and to prevent collapse with possible personal injury and property damage. For general guidance regarding the fabrication, storage, delivery, erection and bracing of trusses and truss systems, see **ANSI/TPI1 Quality Criteria, and DSB-22** available from Truss Plate Institute (www.tpinst.org) and **BCSI Building Component Safety Information** available from the Structural Building Component Association (www.sbcsccomponents.com)

MiTek®
RELEASE FOR CONSTRUCTION
AS NOTED ON PLANS REVIEW
DEVELOPMENT SERVICES
LEE'S SUMMIT, MISSOURI
04/17/2025 5:03:34

Job P250291-01	Truss C3	Truss Type Common Girder	Qty 1	Ply 2	Roof - HM Lot 149 Job Reference (optional)	I65760541
-------------------	-------------	-----------------------------	----------	----------	---	-----------

Premier Building Supply (Springhill, KS), Spring Hills, KS - 66083,

Run: 8.63 S Apr 26 2024 Print: 8.630 S Apr 26 2024 MiTek Industries, Inc. Wed May 22 10:47:04
ID:ROLZJXFVDQ24?xTe7QBf2zbH2-RfC?PsB70Hq3NSgPqnL8w3uITXbGKWrCDoi7J4zJC?f

Page: 1

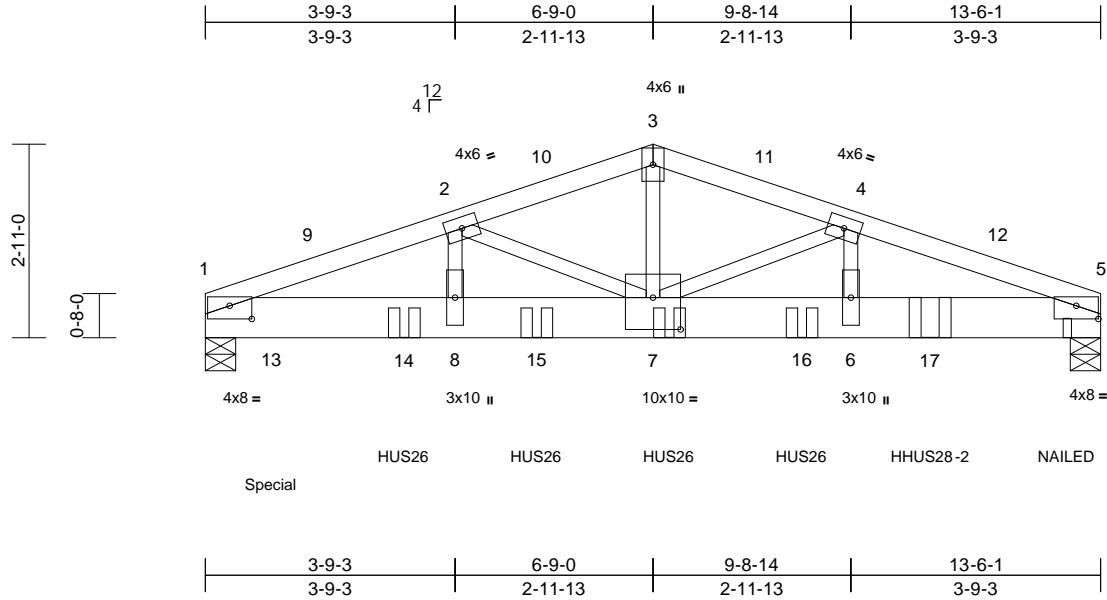

Scale = 1:34.8

Plate Offsets (X, Y): [1:0-4-0,0-2-6], [5:0-4-0,0-2-6], [7:0-5-0,0-5-12]

Loading	(psf)	Spacing	2-0-0	CSI	DEFL	in	(loc)	l/defl	L/d	PLATES	GRIP
TCLL (roof)	25.0	Plate Grip DOL	1.15	TC	0.69	Vert(LL)	-0.11	6-7	>999	240	244/190
TCDL	10.0	Lumber DOL	1.15	BC	0.58	Vert(CT)	-0.19	6-7	>813	180	
BCLL	0.0	Rep Stress Incr	NO	WB	0.84	Horz(CT)	0.03	5	n/a	n/a	
BCDL	10.0	Code	IRC2018/TPI2014	Matrix-S							
Weight: 142 lb FT = 20%											

LUMBER

TOP CHORD 2x4 SP No.2
BOT CHORD 2x8 SP 2400F 2.0E
WEBS 2x3 SPF No.2

BRACING

TOP CHORD Structural wood sheathing directly applied or 3-2-4 oc purlins.
BOT CHORD Rigid ceiling directly applied or 10-0-0 oc bracing.

REACTIONS (size) 1=0-5-8, 5=0-5-8
Max Horiz 1=46 (LC 16)
Max Uplift 1=1142 (LC 8), 5=1294 (LC 9)
Max Grav 1=5604 (LC 1), 5=5540 (LC 1)

FORCES (lb) - Maximum Compression/Maximum Tension
TOP CHORD 1-2=-9784/2388, 2-3=-8189/2091, 3-4=-8188/2090, 4-5=-10475/2729
BOT CHORD 1-8=-2149/8997, 7-8=-2149/8997, 6-7=-2466/9634, 5-6=-2466/9634
WEBS 2-8=-258/1629, 2-7=-1431/345, 3-7=-1167/4870, 4-7=-2141/696, 4-6=-544/2214

NOTES

- 2-ply truss to be connected together with 10d (0.131"x3") nails as follows:
Top chords connected as follows: 2x4 - 1 row at 0-9-0 oc.
Bottom chords connected as follows: 2x8 - 2 rows staggered at 0-4-0 oc.
Web connected as follows: 2x3 - 1 row at 0-9-0 oc.
- All loads are considered equally applied to all plies, except if noted as front (F) or back (B) face in the LOAD CASE(S) section. Ply to ply connections have been provided to distribute only loads noted as (F) or (B), unless otherwise indicated.
- Unbalanced roof live loads have been considered for this design.

- Wind: ASCE 7-16; Vult=115mph (3-second gust)
Vasd=91mph; TC DL=6.0psf; BCDL=6.0psf; h=35ft;
Ke=1.00; Cat. II; Exp C; Enclosed; MWFRS (envelope) exterior zone and C-C Exterior(2E) 0-2-12 to 5-2-12, Interior (1) 5-2-12 to 6-9-0, Exterior(2R) 6-9-0 to 11-9-0, Interior (1) 11-9-0 to 13-3-5 zone; cantilever left and right exposed; end vertical left and right exposed; C-C for members and forces & MWFRS for reactions shown; Lumber DOL=1.60 plate grip DOL=1.60
- This truss has been designed for a 10.0 psf bottom chord live load nonconcurrent with any other live loads.
- All bearings are assumed to be SP 2400F 2.0E crushing capacity of 805 psi.
- Provide mechanical connection (by others) of truss to bearing plate capable of withstanding 1142 lb uplift at joint 1 and 1294 lb uplift at joint 5.
- This truss is designed in accordance with the 2018 International Residential Code sections R502.11.1 and R802.10.2 and referenced standard ANSI/TPI 1.
- Use Simpson Strong-Tie HUS26 (14-10d Girder, 6-10d Truss, Single Ply Girder) or equivalent spaced at 2-0-0 oc max. starting at 3-0-0 from the left end to 9-0-0 to connect truss(es) to back face of bottom chord.
- Use Simpson Strong-Tie HHUS28-2 (22-16d Girder, 4-16d Truss) or equivalent at 10-11-3 from the left end to connect truss(es) to back face of bottom chord.
- WARNING: The following hangers are manually applied but fail due to geometric considerations: HUS26 on back face at 3-0-0 from the left end, HUS26 on back face at 5-0-0 from the left end, HUS26 on back face at 7-0-0 from the left end, HUS26 on back face at 9-0-0 from the left end, HHUS28-2 on back face at 10-11-3 from the left end.
- "NAILED" indicates Girder: 3-10d (0.148" x 3") toe-nails per NDS guidelines.

- Hanger(s) or other connection device(s) shall be provided sufficient to support concentrated load(s) 1421 lb down and 262 lb up at 1-0-0, and 158 lb down and 30 lb up at 13-3-5 on bottom chord. The design/selection of such connection device(s) is the responsibility of others.

LOAD CASE(S) Standard

- Dead + Roof Live (balanced): Lumber Increase=1.15, Plate Increase=1.15
Uniform Loads (lb/ft)
Vert: 1-3=-70, 3-5=-70, 1-5=-20
Concentrated Loads (lb)
Vert: 5=-158 (B), 7=-1419 (B), 13=-1421 (B), 14=-1419 (B), 15=-1419 (B), 16=-1419 (B), 17=-2714 (B)



May 22, 2024

WARNING - Verify design parameters and READ NOTES ON THIS AND INCLUDED MITEK REFERENCE PAGE MII-7473 rev. 1/2/2023 BEFORE USE.

Design valid for use only with MiTek® connectors. This design is based only upon parameters shown, and is for an individual building component, not a truss system. Before use, the building designer must verify the applicability of design parameters and properly incorporate this design into the overall building design. Bracing indicated is to prevent buckling of individual truss web and/or chord members only. Additional temporary and permanent bracing is always required for stability and to prevent collapse with possible personal injury and property damage. For general guidance regarding the fabrication, storage, delivery, erection and bracing of trusses and truss systems, see **ANSI/TPI1 Quality Criteria, and DSB-22** available from Truss Plate Institute (www.tpinst.org) and **BCSI Building Component Safety Information** available from the Structural Building Component Association (www.sbcsccomponents.com)

MiTek®
RELEASE FOR CONSTRUCTION
AS NOTED ON PLANS REVIEW
DEVELOPMENT SERVICES
LEE'S SUMMIT, MISSOURI
04/17/2025 5:03:34

Job	Truss	Truss Type	Qty	Ply	Roof - HM Lot 149	
P250291-01	CG1	Diagonal Hip Girder	6	1	Job Reference (optional)	I65760542

Premier Building Supply (Springhill, KS), Spring Hills, KS - 66083,

Run: 8.63 S Apr 26 2024 Print: 8.630 S Apr 26 2024 MiTek Industries, Inc. Wed May 22 10:47:04

Page: 1

ID:GMw5v9jdCcX28U2LMn1svzEAlp-RfC?PsB70Hq3NSgPqnL8w3uTXbGKWRcDoi7J4zJC?i

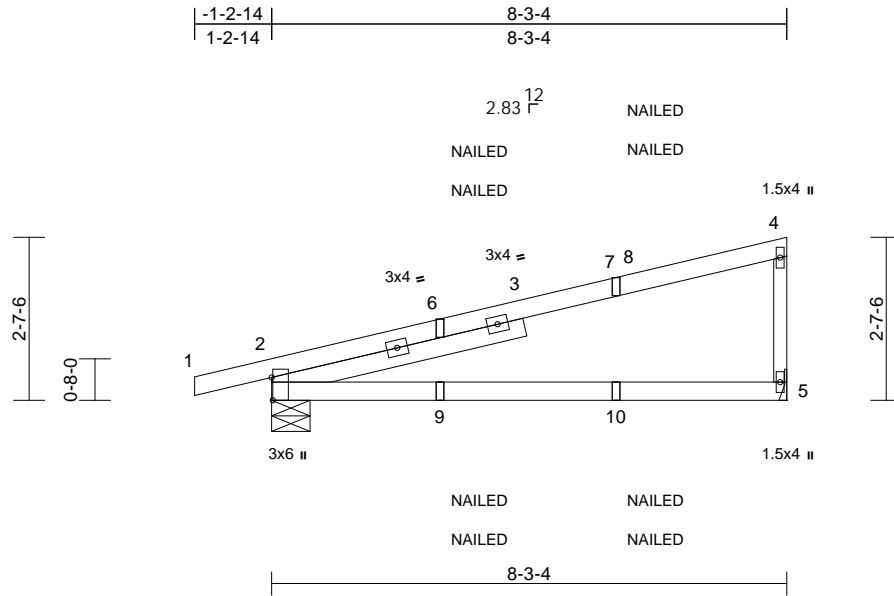

Scale = 1:37

Plate Offsets (X, Y): [2:0-4-6,Edge]

Loading	(psf)	Spacing	2-0-0	CSI	DEFL	in	(loc)	l/defl	L/d	PLATES	GRIP
TCLL (roof)	25.0	Plate Grip DOL	1.15	TC	0.94	Vert(LL)	-0.22	2-5	>454	240	MT20
TCDL	10.0	Lumber DOL	1.15	BC	0.53	Vert(CT)	-0.43	2-5	>227	180	197/144
BCLL	0.0	Rep Stress Incr	NO	WB	0.00	Horz(CT)	0.00	5	n/a	n/a	
BCDL	10.0	Code	IRC2018/TPI2014	Matrix-P							
Weight: 35 lb FT = 20%											

LUMBER

TOP CHORD 2x4 SP 2400F 2.0E
BOT CHORD 2x4 SP 2400F 2.0E
WEBS 2x3 SPF No.2
SLIDER Left 2x4 SP No.2 -- 4-1-15

BRACING

TOP CHORD Structural wood sheathing directly applied or
6-0-0 oc purlins, except end verticals.
BOT CHORD Rigid ceiling directly applied or 10-0-0 oc
bracing.

REACTIONS (size) 2=0-7-6, 5= Mechanical
Max Horiz 2=103 (LC 28)
Max Uplift 2=-149 (LC 8), 5=-115 (LC 12)
Max Grav 2=484 (LC 1), 5=410 (LC 1)

FORCES (lb) - Maximum Compression/Maximum
Tension

TOP CHORD 1-2=-6/0, 2-4=-140/82, 4-5=-315/306
BOT CHORD 2-5=-47/51

NOTES

- 1) Wind: ASCE 7-16; Vult=115mph (3-second gust)
Vasd=91mph; TCDL=6.0psf; BCDL=6.0psf; h=35ft;
Ke=1.00; Cat. II; Exp C; Enclosed; MWFRS (envelope)
exterior zone and C-C Corner (3) 1-2-14 to 5-10-0,
Exterior(2R) 5-10-0 to 8-2-0 zone; cantilever left and
right exposed; end vertical left and right exposed; C-C
for members and forces & MWFRS for reactions shown;
Lumber DOL=1.60 plate grip DOL=1.60
- 2) This truss has been designed for a 10.0 psf bottom
chord live load nonconcurrent with any other live loads.
- 3) Bearings are assumed to be: Joint 2 SP 2400F 2.0E
crushing capacity of 805 psi.
- 4) Refer to girder(s) for truss to truss connections.
- 5) Provide mechanical connection (by others) of truss to
bearing plate capable of withstanding 115 lb uplift at joint
5 and 149 lb uplift at joint 2.
- 6) This truss is designed in accordance with the 2018
International Residential Code sections R502.11.1 and
R802.10.2 and referenced standard ANSI/TPI 1.

- 7) "NAILED" indicates Girder: 3-10d (0.148" x 3") toe-nails
per NDS guidelines.
- 8) In the LOAD CASE(S) section, loads applied to the face
of the truss are noted as front (F) or back (B).

LOAD CASE(S) Standard

- 1) Dead + Roof Live (balanced): Lumber Increase=1.15,
Plate Increase=1.15
Uniform Loads (lb/ft)
Vert: 1-4=-70, 2-5=-20
Concentrated Loads (lb)
Vert: 7=-53 (F=-26, B=-26), 10=-19 (F=-10, B=-10)



May 22, 2024

WARNING - Verify design parameters and READ NOTES ON THIS AND INCLUDED MITEK REFERENCE PAGE MII-7473 rev. 1/2/2023 BEFORE USE.

Design valid for use only with MiTek® connectors. This design is based only upon parameters shown, and is for an individual building component, not a truss system. Before use, the building designer must verify the applicability of design parameters and properly incorporate this design into the overall building design. Bracing indicated is to prevent buckling of individual truss web and/or chord members only. Additional temporary and permanent bracing is always required for stability and to prevent collapse with possible personal injury and property damage. For general guidance regarding the fabrication, storage, delivery, erection and bracing of trusses and truss systems, see **ANSI/TPI1 Quality Criteria, and DSB-22** available from Truss Plate Institute (www.tpinst.org) and **BCSI Building Component Safety Information** available from the Structural Building Component Association (www.sbcsccomponents.com)

MiTek®
RELEASE FOR CONSTRUCTION
AS NOTED ON PLANS REVIEW
DEVELOPMENT SERVICES
LEE'S SUMMIT, MISSOURI
04/17/2025 5:03:34

Job	Truss	Truss Type	Qty	Ply	Roof - HM Lot 149	
P250291-01	CG2	Diagonal Hip Girder	2	1	Job Reference (optional)	I65760543

Premier Building Supply (Springhill, KS), Spring Hills, KS - 66083,

Run: 8.63 S Apr 26 2024 Print: 8.630 S Apr 26 2024 MiTek Industries, Inc. Wed May 22 10:47:04

Page: 1

ID:BkAlXI8NkbqkP3q_IYbFQzE?MM-RFC?PsB70Hq3NSgPqnL8w3uITXbGKWrcDoi7J4zJC?f

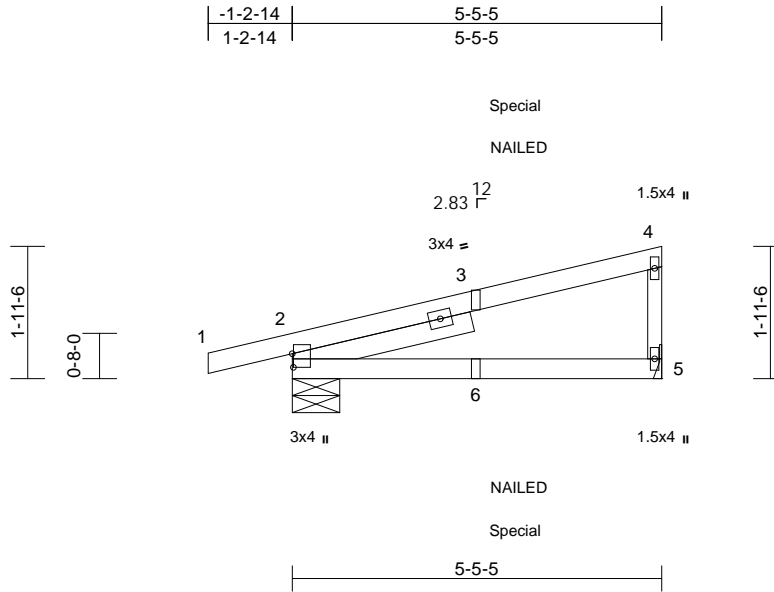

Scale = 1:33.9

Plate Offsets (X, Y): [2:0-2-6,0-0-3]

Loading	(psf)	Spacing	2-0-0	CSI		DEFL	in	(loc)	l/defl	L/d	PLATES	GRIP
TCLL (roof)	25.0	Plate Grip DOL	1.15	TC	0.68	Vert(LL)	-0.05	2-5	>999	240	MT20	197/144
TCDL	10.0	Lumber DOL	1.15	BC	0.39	Vert(CT)	-0.10	2-5	>657	180		
BCLL	0.0	Rep Stress Incr	NO	WB	0.00	Horz(CT)	0.00	5	n/a	n/a		
BCDL	10.0	Code	IRC2018/TPI2014	Matrix-P							Weight: 24 lb	FT = 20%

LUMBER

TOP CHORD 2x4 SP No.2
BOT CHORD 2x4 SP No.2
WEBS 2x3 SPF No.2
SLIDER Left 2x4 SP No.2 -- 2-8-8

BRACING

TOP CHORD Structural wood sheathing directly applied or 5-5-5 oc purlins, except end verticals.
BOT CHORD Rigid ceiling directly applied or 10-0-0 oc bracing.

REACTIONS

(size) 2=0-8-6, 5= Mechanical
Max Horiz 2=73 (LC 9)
Max Uplift 2=-111 (LC 8), 5=-54 (LC 12)
Max Grav 2=337 (LC 1), 5=230 (LC 1)

FORCES

(lb) - Maximum Compression/Maximum Tension
TOP CHORD 1-2=-6/0, 2-4=-95/60, 4-5=-177/225
BOT CHORD 2-5=-34/36

NOTES

- 1) Wind: ASCE 7-16; Vult=115mph (3-second gust)
Vasd=91mph; TCDL=6.0psf; BCDL=6.0psf; h=35ft;
Ke=1.00; Cat. II; Exp C; Enclosed; MWFRS (envelope)
exterior zone and C-C Corner (3) zone; cantilever left
and right exposed; end vertical left and right
exposed; C-C for members and forces & MWFRS for
reactions shown; Lumber DOL=1.60 plate grip
DOL=1.60
- 2) This truss has been designed for a 10.0 psf bottom
chord live load nonconcurrent with any other live loads.
- 3) Bearings are assumed to be: Joint 2 SP No.2 crushing
capacity of 565 psi.
- 4) Refer to girder(s) for truss to truss connections.
- 5) Provide mechanical connection (by others) of truss to
bearing plate capable of withstanding 54 lb uplift at joint
5 and 111 lb uplift at joint 2.
- 6) This truss is designed in accordance with the 2018
International Residential Code sections R502.11.1 and
R802.10.2 and referenced standard ANSI/TPI 1.

7) "NAILED" indicates Girder: 3-10d (0.148" x 3") toe-nails
per NDS guidelines.

8) In the LOAD CASE(S) section, loads applied to the face
of the truss are noted as front (F) or back (B).

LOAD CASE(S) Standard

- 1) Dead + Roof Live (balanced): Lumber Increase=1.15,
Plate Increase=1.15
Uniform Loads (lb/ft)
Vert: 1-4=-70, 2-5=-20



May 22, 2024

WARNING - Verify design parameters and READ NOTES ON THIS AND INCLUDED MITEK REFERENCE PAGE MII-7473 rev. 1/2/2023 BEFORE USE.

Design valid for use only with MiTek® connectors. This design is based only upon parameters shown, and is for an individual building component, not a truss system. Before use, the building designer must verify the applicability of design parameters and properly incorporate this design into the overall building design. Bracing indicated is to prevent buckling of individual truss web and/or chord members only. Additional temporary and permanent bracing is always required for stability and to prevent collapse with possible personal injury and property damage. For general guidance regarding the fabrication, storage, delivery, erection and bracing of trusses and truss systems, see **ANSI/TPI1 Quality Criteria, and DSB-22** available from Truss Plate Institute (www.tpinst.org) and **BCSI Building Component Safety Information** available from the Structural Building Component Association (www.sbcsccomponents.com)

MiTek®
RELEASE FOR CONSTRUCTION
AS NOTED ON PLANS REVIEW
DEVELOPMENT SERVICES
LEE'S SUMMIT, MISSOURI
04/17/2025 5:03:34

Job	Truss	Truss Type	Qty	Ply	Roof - HM Lot 149	
P250291-01	CG3	Diagonal Hip Girder	2	1	Job Reference (optional)	I65760544

Premier Building Supply (Springhill, KS), Spring Hills, KS - 66083,

Run: 8.63 S Apr 26 2024 Print: 8.630 S Apr 26 2024 MiTek Industries, Inc. Wed May 22 10:47:04

Page: 1

ID:BkAlXl8NkbqkP3q_IYbFQzE?MM-RFC?PsB70Hq3NSgPqnL8w3uITXbGKWrcDoi7J4zJC?f

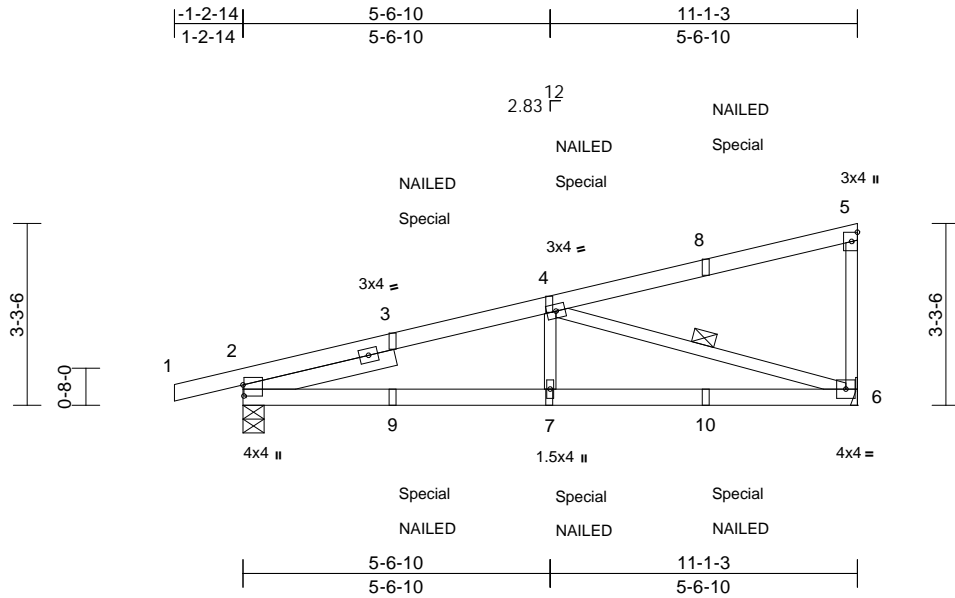

Scale = 1:41.6

Plate Offsets (X, Y): [2:0-2-6,0-0-3]

Loading	(psf)	Spacing	2-0-0	CSI		DEFL	in	(loc)	l/defl	L/d	PLATES	GRIP
TCLL (roof)	25.0	Plate Grip DOL	1.15	TC	0.77	Vert(LL)	-0.06	6-7	>999	240	MT20	197/144
TCDL	10.0	Lumber DOL	1.15	BC	0.77	Vert(CT)	-0.14	6-7	>953	180		
BCLL	0.0	Rep Stress Incr	NO	WB	0.43	Horz(CT)	0.02	6	n/a	n/a		
BCDL	10.0	Code	IRC2018/TPI2014	Matrix-S							Weight: 47 lb	FT = 20%

LUMBER

TOP CHORD	2x4 SP 1650F 1.5E
BOT CHORD	2x4 SP No.2
WEBS	2x3 SPF No.2
SLIDER	Left 2x4 SP No.2 -- 2-9-12

BRACING

TOP CHORD	Structural wood sheathing directly applied or 5-11-14 oc purlins, except end verticals.
BOT CHORD	Rigid ceiling directly applied or 7-5-13 oc bracing.
WEBS	1 Row at midpt 4-6

REACTIONS

(size)	2=0-4-9, 6= Mechanical
Max Horiz	2=134 (LC 11)
Max Uplift	2=-205 (LC 8), 6=-209 (LC 12)
Max Grav	2=684 (LC 1), 6=722 (LC 1)

FORCES

(lb) - Maximum Compression/Maximum Tension	
TOP CHORD	1-2=-6/0, 2-4=-1363/504, 4-5=-131/73, 5-6=-260/176
BOT CHORD	2-7=-594/1268, 6-7=-594/1268
WEBS	4-7=0/353, 4-6=-1279/569

NOTES

- 1) Wind: ASCE 7-16; Vult=115mph (3-second gust)
Vasd=91mph; TCDL=6.0psf; BCDL=6.0psf; h=35ft;
Ke=1.00; Cat. II; Exp C; Enclosed; MWFRS (envelope)
exterior zone and C-C Corner (3) -1-2-14 to 5-6-10,
Exterior(2R) 5-6-10 to 10-11-15 zone; cantilever left and
right exposed ; end vertical left and right exposed;C-C
for members and forces & MWFRS for reactions shown;
Lumber DOL=1.60 plate grip DOL=1.60
- 2) This truss has been designed for a 10.0 psf bottom
chord live load nonconcurrent with any other live loads.
- 3) Bearings are assumed to be: Joint 2 SP No.2 crushing
capacity of 565 psi.
- 4) Refer to girder(s) for truss to truss connections.
- 5) Provide mechanical connection (by others) of truss to
bearing plate capable of withstanding 209 lb uplift at
joint 6 and 205 lb uplift at joint 2.

- 6) This truss is designed in accordance with the 2018
International Residential Code sections R502.11.1 and
R802.10.2 and referenced standard ANSI/TPI 1.
- 7) "NAILED" indicates Girder: 3-10d (0.148" x 3") toe-nails
per NDS guidelines.
- 8) In the LOAD CASE(S) section, loads applied to the face
of the truss are noted as front (F) or back (B).

LOAD CASE(S) Standard

- 1) Dead + Roof Live (balanced): Lumber Increase=1.15,
Plate Increase=1.15
Uniform Loads (lb/ft)
Vert: 1-5=-70, 2-6=-20
Concentrated Loads (lb)
Vert: 4=-53 (F=-26, B=-26), 7=-19 (F=-10, B=-10),
8=-198 (F=-99, B=-99), 10=-59 (F=-30, B=-30)



May 22,2024

WARNING - Verify design parameters and READ NOTES ON THIS AND INCLUDED MITEK REFERENCE PAGE MII-7473 rev. 1/2/2023 BEFORE USE.

Design valid for use only with MiTek® connectors. This design is based only upon parameters shown, and is for an individual building component, not a truss system. Before use, the building designer must verify the applicability of design parameters and properly incorporate this design into the overall building design. Bracing indicated is to prevent buckling of individual truss web and/or chord members only. Additional temporary and permanent bracing is always required for stability and to prevent collapse with possible personal injury and property damage. For general guidance regarding the fabrication, storage, delivery, erection and bracing of trusses and truss systems, see **ANSI/TPI1 Quality Criteria, and DSB-22** available from Truss Plate Institute (www.tpinst.org) and **BCSI Building Component Safety Information** available from the Structural Building Component Association (www.sbcsccomponents.com)

MiTek®
RELEASE FOR CONSTRUCTION
AS NOTED ON PLANS REVIEW
DEVELOPMENT SERVICES
LEE'S SUMMIT, MISSOURI
04/17/2025 5:03:34

Job	Truss	Truss Type	Qty	Ply	Roof - HM Lot 149	
P250291-01	D1	Hip Girder	1	2	Job Reference (optional)	I65760545

Premier Building Supply (Springhill, KS), Spring Hills, KS - 66083,

Run: 8.63 S Apr 26 2024 Print: 8.630 S Apr 26 2024 MiTek Industries, Inc. Wed May 22 10:47:05

Page: 1

ID:BkAlXl8NKwbqP3q_IYbFQzE?MM-RFC?PsB70Hq3NSgPqnL8w3uITXbGKwRcDoi7J4zJC?f

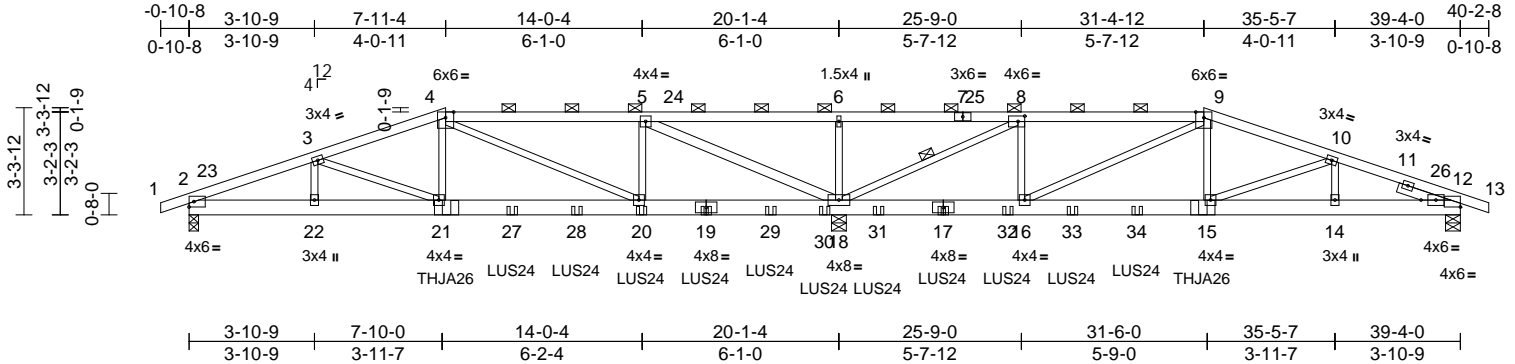

Scale = 1:71.3

Plate Offsets (X, Y): [8:0-2-8,0-2-0], [12:0-2-9,0-2-0], [12:Edge,0-2-10]

Loading	(psf)	Spacing	2-0-0	CSI		DEFL	in	(loc)	l/defl	L/d	PLATES	GRIP
TCLL (roof)	25.0	Plate Grip DOL	1.15	TC	0.65	Vert(LL)	-0.10	20-21	>999	240	MT20	197/144
TCDL	10.0	Lumber DOL	1.15	BC	0.69	Vert(CT)	-0.17	20-21	>999	180		
BCLL	0.0	Rep Stress Incr	NO	WB	0.91	Horz(CT)	0.06	12	n/a	n/a		
BCDL	10.0	Code	IRC2018/TPI2014	Matrix-S							Weight: 358 lb	FT = 20%

LUMBER

TOP CHORD	2x4 SP No.2
BOT CHORD	2x6 SPF No.2
WEBS	2x3 SPF No.2 *Except* 5-18:2x4 SP No.2
SLIDER	Right 2x4 SP No.2 -- 1-8-2

BRACING

TOP CHORD	Structural wood sheathing directly applied or 6-0-0 oc purlins, except 2-0-0 oc purlins (6-0-0 max.): 4-9.
BOT CHORD	Rigid ceiling directly applied or 10-0-0 oc bracing.

WEBS	1 Row at midpt	8-18
------	----------------	------

REACTIONS	(size)	2=0-3-8, 12=0-5-8, 18=0-5-8
	Max Horiz	2=54 (LC 12)
	Max Uplift	2=481 (LC 8), 12=449 (LC 9), 18=1669 (LC 8)
	Max Grav	2=1698 (LC 25), 12=1569 (LC 26), 18=6079 (LC 1)

FORCES	(lb) - Maximum Compression/Maximum Tension
--------	--

TOP CHORD	1-2=0/1, 2-3=-3648/1049, 3-4=-3794/1141, 4-5=-2199/693, 5-6=-707/2580, 6-8=-707/2580, 8-9=-1695/552, 9-10=-3355/1016, 10-12=-3108/899, 12-13=0/1
-----------	--

BOT CHORD	2-22=-925/3314, 21-22=-925/3314, 20-21=-951/3525, 18-20=-564/2197, 16-18=-412/1693, 15-16=-837/3126, 14-15=-781/2829, 12-14=-781/2829
-----------	---

WEBS	4-21=-385/1445, 9-15=-372/1393, 6-18=-445/192, 9-16=-1640/517, 8-16=-421/1688, 8-18=-4696/1398, 5-18=-5194/1539, 4-20=-1498/479, 5-20=-422/1720, 3-21=-253/502, 10-15=-233/558, 10-14=-199/119, 3-22=-107/95
------	--

NOTES

- 2-ply truss to be connected together with 10d (0.131"x3") nails as follows:
Top chords connected as follows: 2x4 - 1 row at 0-9-0 oc.
Bottom chords connected as follows: 2x6 - 2 rows staggered at 0-7-0 oc.
Web connected as follows: 2x3 - 1 row at 0-9-0 oc, 2x4 - 1 row at 0-9-0 oc.
- All loads are considered equally applied to all plies, except if noted as front (F) or back (B) face in the LOAD CASE(S) section. Ply to ply connections have been provided to distribute only loads noted as (F) or (B), unless otherwise indicated.
- Unbalanced roof live loads have been considered for this design.
- Wind: ASCE 7-16; Vult=115mph (3-second gust) Vasd=91mph; TCDL=6.0psf; BCDL=6.0psf; h=35ft; Ke=1.00; Cat. II; Exp C; Enclosed; MWFRS (envelope) exterior zone and C-C Exterior(2E) -0-10-8 to 3-10-9, Interior (1) 3-10-9 to 7-11-4, Exterior(2R) 7-11-4 to 15-0-2, Interior (1) 15-0-2 to 31-4-12, Exterior(2R) 31-4-12 to 38-5-10, Interior (1) 38-5-10 to 40-2-8 zone; cantilever left and right exposed ; end vertical left and right exposed;C-C for members and forces & MWFRS for reactions shown; Lumber DOL=1.60 plate grip DOL=1.60
- Provide adequate drainage to prevent water ponding.
- This truss has been designed for a 10.0 psf bottom chord live load nonconcurrent with any other live loads.
- All bearings are assumed to be SPF No.2 crushing capacity of 425 psi.
- Provide mechanical connection (by others) of truss to bearing plate capable of withstanding 481 lb uplift at joint 2, 449 lb uplift at joint 12 and 1669 lb uplift at joint 18.
- This truss is designed in accordance with the 2018 International Residential Code sections R502.11.1 and R802.10.2 and referenced standard ANSI/TPI 1.

- Graphical purlin representation does not depict the size or the orientation of the purlin along the top and/or bottom chord.
- Use Simpson Strong-Tie THJA26 (THJA26 on 2 ply, Left Hand Hip) or equivalent at 7-11-10 from the left end to connect truss(es) to front face of bottom chord.
- Use Simpson Strong-Tie LUS24 (4-10d Girder, 2-10d Truss, Single Ply Girder) or equivalent spaced at 2-0-0 oc max. starting at 10-0-0 from the left end to 29-4-0 to connect truss(es) to front face of bottom chord.
- Use Simpson Strong-Tie THJA26 (THJA26 on 2 ply, Right Hand Hip) or equivalent at 31-4-6 from the left end to connect truss(es) to front face of bottom chord.



May 22, 2024

Continued on page 2

WARNING - Verify design parameters and READ NOTES ON THIS AND INCLUDED MITEK REFERENCE PAGE MII-7473 rev. 1/2/2023 BEFORE USE.

Design valid for use only with MiTek® connectors. This design is based only upon parameters shown, and is for an individual building component, not a truss system. Before use, the building designer must verify the applicability of design parameters and properly incorporate this design into the overall building design. Bracing indicated is to prevent buckling of individual truss web and/or chord members only. Additional temporary and permanent bracing is always required for stability and to prevent collapse with possible personal injury and property damage. For general guidance regarding the fabrication, storage, delivery, erection and bracing of trusses and truss systems, see **ANSI/TPI1 Quality Criteria, and DSB-22** available from Truss Plate Institute (www.tpinst.org) and **BCSI Building Component Safety Information** available from the Structural Building Component Association (www.sbcsccomponents.com)

MiTek®
RELEASE FOR CONSTRUCTION
AS NOTED ON PLANS REVIEW
DEVELOPMENT SERVICES
LEE'S SUMMIT, MISSOURI
04/17/2025 5:03:34

Job	Truss	Truss Type	Qty	Ply	Roof - HM Lot 149
P250291-01	D1	Hip Girder	1	2	I65760545
					Job Reference (optional)

LOAD CASE(S) Standard

1) Dead + Roof Live (balanced): Lumber Increase=1.15,
Plate Increase=1.15
Uniform Loads (lb/ft)
Vert: 1-4=-70, 4-9=-70, 9-13=-70, 2-12=-20
Concentrated Loads (lb)
Vert: 19=-329 (F), 21=-1023 (F), 15=-1023 (F),
17=-329 (F), 20=-329 (F), 27=-329 (F), 28=-329 (F),
29=-329 (F), 30=-329 (F), 31=-329 (F), 32=-329 (F),
33=-329 (F), 34=-329 (F)

 **WARNING - Verify design parameters and READ NOTES ON THIS AND INCLUDED MITEK REFERENCE PAGE MII-7473 rev. 1/2/2023 BEFORE USE.**

Design valid for use only with MiTek® connectors. This design is based only upon parameters shown, and is for an individual building component, not a truss system. Before use, the building designer must verify the applicability of design parameters and properly incorporate this design into the overall building design. Bracing indicated is to prevent buckling of individual truss web and/or chord members only. Additional temporary and permanent bracing is always required for stability and to prevent collapse with possible personal injury and property damage. For general guidance regarding the fabrication, storage, delivery, erection and bracing of trusses and truss systems, see **ANSI/TPI1 Quality Criteria, and DSB-22** available from Truss Plate Institute (www.tpinst.org) and **BCSI Building Component Safety Information** available from the Structural Building Component Association (www.sbcsccomponents.com)



RELEASE FOR CONSTRUCTION
AS NOTED ON PLANS REVIEW
DEVELOPMENT SERVICES
LEE'S SUMMIT, MISSOURI

16023 Swingley Ridge Rd
Potosi, MO 63003
816-404-0200 / MiTek-USA.com

04/17/2025 5:03:34

Job	Truss	Truss Type	Qty	Ply	Roof - HM Lot 149	
P250291-01	E1	Hip Girder	1	1	Job Reference (optional)	I65760546

Premier Building Supply (Springhill, KS), Spring Hills, KS - 66083,

Run: 8.63 S Apr 26 2024 Print: 8.630 S Apr 26 2024 MiTek Industries, Inc. Wed May 22 10:47:05

Page: 1

ID:cJsRAmBFdrzObsoPfu6lt3zE?MJ-RfC?PsB70Hq3NSgPqnL8w3ulTXbGKWRCDoi7J4zJC?f

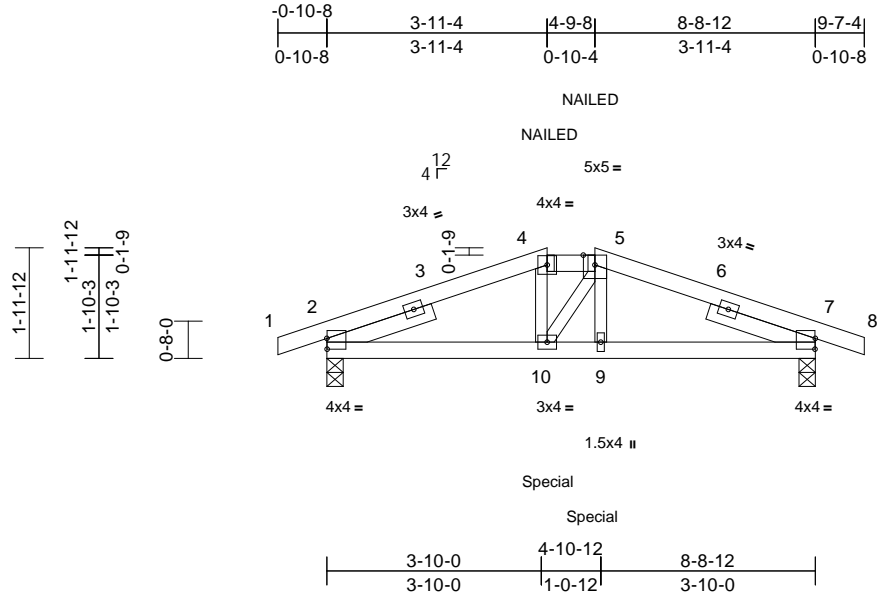

Scale = 1:41.2

Plate Offsets (X, Y): [2:0-0-1,0-2-5], [7:0-0-1,0-2-5]

Loading	(psf)	Spacing	2-0-0	CSI		DEFL	in	(loc)	l/defl	L/d	PLATES	GRIP
TCLL (roof)	25.0	Plate Grip DOL	1.15	TC	0.69	Vert(LL)	-0.03	9-10	>999	240	MT20	197/144
TCDL	10.0	Lumber DOL	1.15	BC	0.41	Vert(CT)	-0.06	9	>999	180		
BCLL	0.0	Rep Stress Incr	NO	WB	0.10	Horz(CT)	0.02	7	n/a	n/a		
BCDL	10.0	Code	IRC2018/TPI2014	Matrix-P							Weight: 39 lb	FT = 20%

LUMBER

TOP CHORD	2x4 SP No.2
BOT CHORD	2x4 SP No.2
WEBS	2x3 SPF No.2
SLIDER	Left 2x4 SP No.2 -- 1-11-13, Right 2x4 SP No.2 -- 1-11-13

BRACING

TOP CHORD	Structural wood sheathing directly applied or 4-1-3 oc purlins, except 2-0-0 oc purlins (5-5-14 max.): 4-5.
BOT CHORD	Rigid ceiling directly applied or 9-3-0 oc bracing.

REACTIONS

(size)	2=0-3-8, 7=0-3-8
Max Horiz	2=29 (LC 12)
Max Uplift	2=220 (LC 8), 7=220 (LC 9)
Max Grav	2=733 (LC 1), 7=733 (LC 1)

FORCES

(lb) - Maximum Compression/Maximum Tension	
TOP CHORD	1-2=-5/0, 2-4=-1334/530, 4-5=-1171/535, 5-7=-1329/530, 7-8=-5/0
BOT CHORD	2-10=-407/1188, 9-10=-406/1168, 7-9=-408/1185
WEBS	4-10=-40/302, 5-10=-42/53, 5-9=-28/270

NOTES

- 1) Unbalanced roof live loads have been considered for this design.
- 2) Wind: ASCE 7-16; Vult=115mph (3-second gust) Vasd=91mph; TCDL=6.0psf; BCDL=6.0psf; h=35ft; Ke=1.00; Cat. II; Exp C; Enclosed; MWFRS (envelope) exterior zone and C-C Exterior(2E) zone; cantilever left and right exposed; end vertical left and right exposed; C-C for members and forces & MWFRS for reactions shown; Lumber DOL=1.60 plate grip DOL=1.60
- 3) Provide adequate drainage to prevent water ponding.
- 4) This truss has been designed for a 10.0 psf bottom chord live load nonconcurrent with any other live loads.

- 5) All bearings are assumed to be SP No.2 crushing capacity of 565 psi.
- 6) Provide mechanical connection (by others) of truss to bearing plate capable of withstanding 220 lb uplift at joint 2 and 220 lb uplift at joint 7.
- 7) This truss is designed in accordance with the 2018 International Residential Code sections R502.11.1 and R802.10.2 and referenced standard ANSI/TPI 1.
- 8) Graphical purlin representation does not depict the size or the orientation of the purlin along the top and/or bottom chord.
- 9) "NAILED" indicates Girder: 3-10d (0.148" x 3") toe-nails per NDS guidelines.
- 10) Hanger(s) or other connection device(s) shall be provided sufficient to support concentrated load(s) 221 lb down and 60 lb up at 3-11-4, and 221 lb down and 60 lb up at 4-8-12 on bottom chord. The design/selection of such connection device(s) is the responsibility of others.
- 11) In the LOAD CASE(S) section, loads applied to the face of the truss are noted as front (F) or back (B).

LOAD CASE(S) Standard

- 1) Dead + Roof Live (balanced): Lumber Increase=1.15, Plate Increase=1.15
Uniform Loads (lb/ft)
Vert: 1-4=-70, 4-5=-70, 5-8=-70, 2-7=-20
Concentrated Loads (lb)
Vert: 4=-59 (F), 5=-59 (F), 10=-221 (F), 9=-221 (F)



May 22, 2024

WARNING - Verify design parameters and READ NOTES ON THIS AND INCLUDED MITEK REFERENCE PAGE MII-7473 rev. 1/2/2023 BEFORE USE.

Design valid for use only with MiTek® connectors. This design is based only upon parameters shown, and is for an individual building component, not a truss system. Before use, the building designer must verify the applicability of design parameters and properly incorporate this design into the overall building design. Bracing indicated is to prevent buckling of individual truss web and/or chord members only. Additional temporary and permanent bracing is always required for stability and to prevent collapse with possible personal injury and property damage. For general guidance regarding the fabrication, storage, delivery, erection and bracing of trusses and truss systems, see **ANSI/TPI1 Quality Criteria, and DSB-22** available from Truss Plate Institute (www.tpinst.org) and **BCSI Building Component Safety Information** available from the Structural Building Component Association (www.sbcsccomponents.com)

MiTek®
RELEASE FOR CONSTRUCTION
AS NOTED ON PLANS REVIEW
DEVELOPMENT SERVICES
LEE'S SUMMIT, MISSOURI
04/17/2025 5:03:34

Job	Truss	Truss Type	Qty	Ply	Roof - HM Lot 149	
P250291-01	E2	Common	1	1	Job Reference (optional)	I65760547

Premier Building Supply (Springhill, KS), Spring Hills, KS - 66083,

Run: 8.63 S Apr 26 2024 Print: 8.630 S Apr 26 2024 MiTek Industries, Inc. Wed May 22 10:47:05
ID:Dgu00klIKKfbcSRl41v?AzXS?3-RfC?PsB70Hq3NSgPqnL8w3uITXbGKWrCDoi7J4zJC?fi

Page: 1

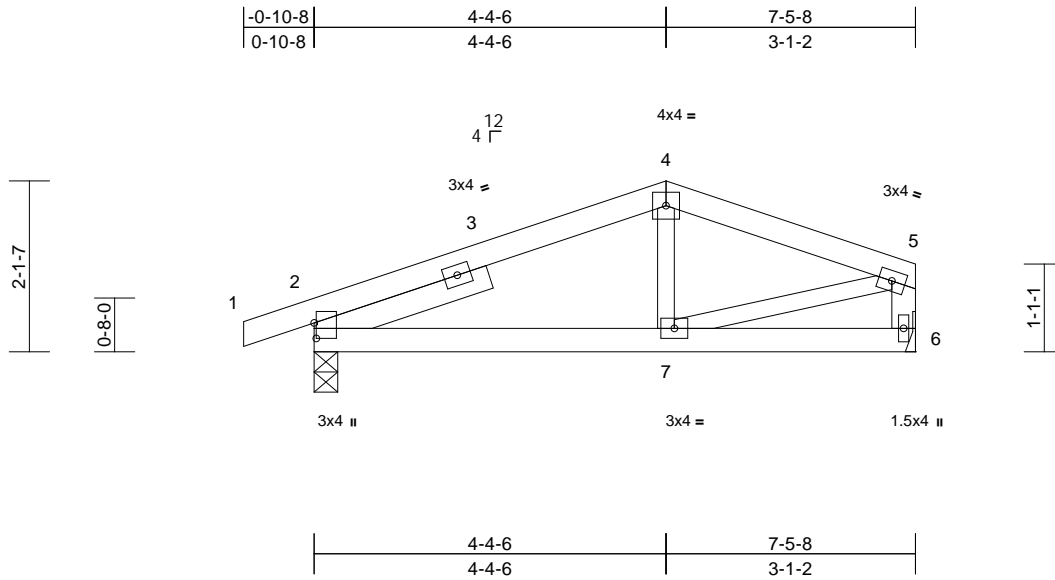

Scale = 1:28.6

Plate Offsets (X, Y): [2:0-2-5,0-0-5]

Loading	(psf)	Spacing	2-0-0	CSI		DEFL	in	(loc)	l/defl	L/d	PLATES	GRIP
TCLL (roof)	25.0	Plate Grip DOL	1.15	TC	0.39	Vert(LL)	-0.01	2-7	>999	240	MT20	197/144
TCDL	10.0	Lumber DOL	1.15	BC	0.21	Vert(CT)	-0.03	2-7	>999	180		
BCLL	0.0	Rep Stress Incr	YES	WB	0.12	Horz(CT)	0.00	6	n/a	n/a		
BCDL	10.0	Code	IRC2018/TPI2014	Matrix-P							Weight: 32 lb	FT = 20%

LUMBER

TOP CHORD	2x4 SP No.2
BOT CHORD	2x4 SP No.2
WEBS	2x3 SPF No.2 *Except* 6-5:2x4 SP No.2
SLIDER	Left 2x4 SP No.2 -- 2-3-3

BRACING

TOP CHORD	Structural wood sheathing directly applied or 6-0-0 oc purlins, except end verticals.
BOT CHORD	Rigid ceiling directly applied or 10-0-0 oc bracing.

REACTIONS	(size) 2=0-3-8, 6= Mechanical
	Max Horiz 2=34 (LC 12)
	Max Uplift 2=-103 (LC 8), 6=-53 (LC 9)
	Max Grav 2=394 (LC 1), 6=325 (LC 1)

FORCES

(lb) - Maximum Compression/Maximum Tension

TOP CHORD	1-2=-5/0, 2-4=-429/254, 4-5=-374/275, 5-6=-307/263
BOT CHORD	2-7=-238/330, 6-7=-17/19
WEBS	4-7=-2/118, 5-7=-235/343

NOTES

- Unbalanced roof live loads have been considered for this design.
- Wind: ASCE 7-16; Vult=115mph (3-second gust) Vasd=91mph; TCDL=6.0psf; BCDL=6.0psf; h=35ft; Ke=1.00; Cat. II; Exp C; Enclosed; MWFRS (envelope) exterior zone and C-C Exterior(2E) zone; cantilever left and right exposed; end vertical left and right exposed;C-C for members and forces & MWFRS for reactions shown; Lumber DOL=1.60 plate grip DOL=1.60
- This truss has been designed for a 10.0 psf bottom chord live load nonconcurrent with any other live loads.
- Bearings are assumed to be: Joint 2 SP No.2 crushing capacity of 565 psi.
- Refer to girder(s) for truss to truss connections.

- Provide mechanical connection (by others) of truss to bearing plate capable of withstanding 103 lb uplift at joint 2 and 53 lb uplift at joint 6.
- This truss is designed in accordance with the 2018 International Residential Code sections R502.11.1 and R802.10.2 and referenced standard ANSI/TPI 1.

LOAD CASE(S) Standard



May 22, 2024

WARNING - Verify design parameters and READ NOTES ON THIS AND INCLUDED MITEK REFERENCE PAGE MII-7473 rev. 1/2/2023 BEFORE USE.

Design valid for use only with MiTek® connectors. This design is based only upon parameters shown, and is for an individual building component, not a truss system. Before use, the building designer must verify the applicability of design parameters and properly incorporate this design into the overall building design. Bracing indicated is to prevent buckling of individual truss web and/or chord members only. Additional temporary and permanent bracing is always required for stability and to prevent collapse with possible personal injury and property damage. For general guidance regarding the fabrication, storage, delivery, erection and bracing of trusses and truss systems, see **ANSI/TPI1 Quality Criteria, and DSB-22** available from Truss Plate Institute (www.tpinst.org) and **BCSI Building Component Safety Information** available from the Structural Building Component Association (www.sbcsccomponents.com)

MiTek®
RELEASE FOR CONSTRUCTION
AS NOTED ON PLANS REVIEW
DEVELOPMENT SERVICES
LEE'S SUMMIT, MISSOURI
04/17/2025 5:03:34

Job	Truss	Truss Type	Qty	Ply	Roof - HM Lot 149	
P250291-01	J1	Jack-Closed	13	1	Job Reference (optional)	I65760548

Premier Building Supply (Springhill, KS), Spring Hills, KS - 66083,

Run: 8.63 S Apr 26 2024 Print: 8.630 S Apr 26 2024 MiTek Industries, Inc. Wed May 22 10:47:05

Page: 1

ID:n9UAy6V2?CFtxKFJd?udozE?MP-RfC?PsB70Hq3NSgPqnL8w3uITXbGKWrCDoi7J4zJC?f

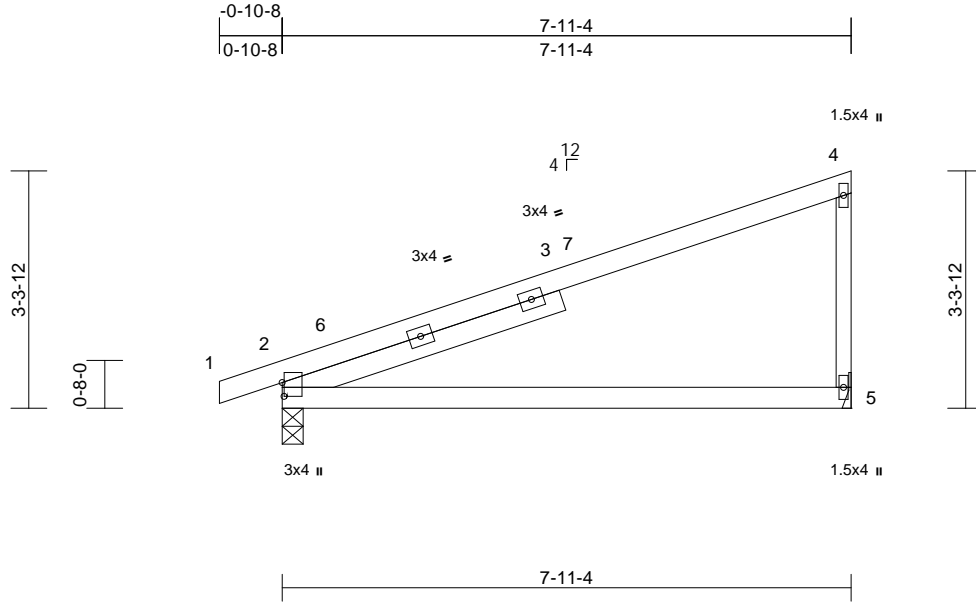

Scale = 1:32.1

Plate Offsets (X, Y): [2:0-2-5,0-0-5]

Loading	(psf)	Spacing	2-0-0	CSI		DEFL	in	(loc)	l/defl	L/d	PLATES	GRIP
TCLL (roof)	25.0	Plate Grip DOL	1.15	TC	0.99	Vert(LL)	-0.23	2-5	>416	240	MT20	197/144
TCDL	10.0	Lumber DOL	1.15	BC	0.82	Vert(CT)	-0.45	2-5	>208	180		
BCLL	0.0	Rep Stress Incr	YES	WB	0.00	Horz(CT)	0.00	5	n/a	n/a		
BCDL	10.0	Code	IRC2018/TPI2014	Matrix-P							Weight: 34 lb	FT = 20%

LUMBER

TOP CHORD 2x4 SP 1650F 1.5E
BOT CHORD 2x4 SP No.2
WEBS 2x3 SPF No.2
SLIDER Left 2x4 SP No.2 -- 4-1-2

BRACING

TOP CHORD Structural wood sheathing directly applied, except end verticals.
BOT CHORD Rigid ceiling directly applied or 9-10-2 oc bracing.

REACTIONS (size) 2=0-3-8, 5= Mechanical
Max Horiz 2=140 (LC 9)
Max Uplift 2=-108 (LC 8), 5=-88 (LC 12)
Max Grav 2=417 (LC 1), 5=349 (LC 1)

FORCES (lb) - Maximum Compression/Maximum Tension

TOP CHORD 1-2=-5/0, 2-4=-173/108, 4-5=-271/327
BOT CHORD 2-5=-61/67

NOTES

- 1) Wind: ASCE 7-16; Vult=115mph (3-second gust)
Vasd=91mph; TCDL=6.0psf; BCDL=6.0psf; h=35ft;
Ke=1.00; Cat. II; Exp C; Enclosed; MWFRS (envelope)
exterior zone and C-C Exterior(2E) -0-10-8 to 4-1-8,
Interior (1) 4-1-8 to 7-10-0 zone; cantilever left and right
exposed; end vertical left and right exposed; C-C for
members and forces & MWFRS for reactions shown;
Lumber DOL=1.60 plate grip DOL=1.60
- 2) This truss has been designed for a 10.0 psf bottom
chord live load nonconcurrent with any other live loads.
- 3) Bearings are assumed to be: Joint 2 SP No.2 crushing
capacity of 565 psi.
- 4) Refer to girder(s) for truss to truss connections.
- 5) Provide mechanical connection (by others) of truss to
bearing plate capable of withstanding 88 lb uplift at joint
5 and 108 lb uplift at joint 2.
- 6) This truss is designed in accordance with the 2018
International Residential Code sections R502.11.1 and
R802.10.2 and referenced standard ANSI/TPI 1.



May 22, 2024

WARNING - Verify design parameters and READ NOTES ON THIS AND INCLUDED MITEK REFERENCE PAGE MII-7473 rev. 1/2/2023 BEFORE USE.

Design valid for use only with MiTek® connectors. This design is based only upon parameters shown, and is for an individual building component, not a truss system. Before use, the building designer must verify the applicability of design parameters and properly incorporate this design into the overall building design. Bracing indicated is to prevent buckling of individual truss web and/or chord members only. Additional temporary and permanent bracing is always required for stability and to prevent collapse with possible personal injury and property damage. For general guidance regarding the fabrication, storage, delivery, erection and bracing of trusses and truss systems, see **ANSI/TPI1 Quality Criteria, and DSB-22** available from Truss Plate Institute (www.tpinst.org) and **BCSI Building Component Safety Information** available from the Structural Building Component Association (www.sbcsccomponents.com)

MiTek®
RELEASE FOR CONSTRUCTION
AS NOTED ON PLANS REVIEW
DEVELOPMENT SERVICES
LEE'S SUMMIT, MISSOURI
04/17/2025 5:03:34

Job	Truss	Truss Type	Qty	Ply	Roof - HM Lot 149	
P250291-01	J2	Jack-Open	4	1	Job Reference (optional)	I65760549

Premier Building Supply (Springhill, KS), Spring Hills, KS - 66083,

Run: 8.63 S Apr 26 2024 Print: 8.630 S Apr 26 2024 MiTek Industries, Inc. Wed May 22 10:47:05

Page: 1

ID:n9UAyJ6V2?CFtxKFJd?udozE?MP-RfC?PsB70Hq3NSgPqnL8w3uITXbGKWrCDoi7J4zJC?f

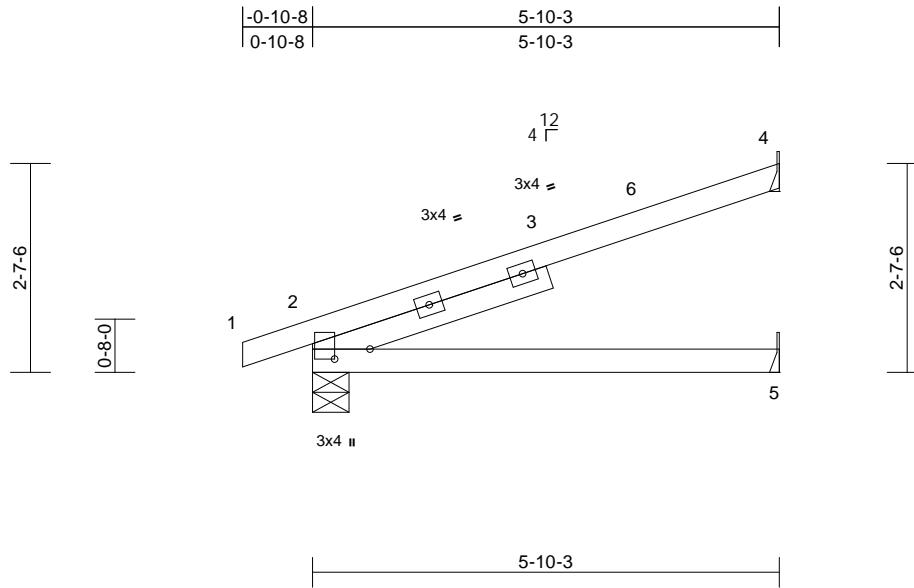

Scale = 1:28.9

Plate Offsets (X, Y): [2:0-1-8,0-5-5]

Loading	(psf)	Spacing	2-0-0	CSI		DEFL	in	(loc)	l/defl	L/d	PLATES	GRIP
TCLL (roof)	25.0	Plate Grip DOL	1.15	TC	0.76	Vert(LL)	-0.07	2-5	>999	240	MT20	244/190
TCDL	10.0	Lumber DOL	1.15	BC	0.43	Vert(CT)	-0.13	2-5	>516	180		
BCLL	0.0	Rep Stress Incr	YES	WB	0.00	Horz(CT)	-0.02	4	n/a	n/a		
BCDL	10.0	Code	IRC2018/TPI2014	Matrix-P							Weight: 24 lb	FT = 20%

LUMBER

TOP CHORD 2x4 SP No.2
BOT CHORD 2x4 SP No.2
SLIDER Left 2x4 SP No.2 -- 3-1-4

6) This truss is designed in accordance with the 2018 International Residential Code sections R502.11.1 and R802.10.2 and referenced standard ANSI/TPI 1.

LOAD CASE(S) Standard

BRACING

TOP CHORD Structural wood sheathing directly applied or 5-10-3 oc purlins.
BOT CHORD Rigid ceiling directly applied or 10-0-0 oc bracing.

REACTIONS (size) 2=0-5-8, 4= Mechanical, 5= Mechanical
Max Horiz 2=97 (LC 12)
Max Uplift 2=-80 (LC 8), 4=-110 (LC 12)
Max Grav 2=326 (LC 1), 4=198 (LC 1), 5=116 (LC 3)

FORCES (lb) - Maximum Compression/Maximum Tension

TOP CHORD 1-2=-5/0, 2-4=-104/49
BOT CHORD 2-5=0/0

NOTES

- 1) Wind: ASCE 7-16; Vult=115mph (3-second gust) Vasd=91mph; TCDL=6.0psf; BCDL=6.0psf; h=35ft; Ke=1.00; Cat. II; Exp C; Enclosed; MWFRS (envelope) exterior zone and C-C Exterior(2E) -0-10-8 to 4-1-8, Interior (1) 4-1-8 to 5-9-7 zone; cantilever left and right exposed; end vertical left and right exposed; C-C for members and forces & MWFRS for reactions shown; Lumber DOL=1.60 plate grip DOL=1.60
- 2) This truss has been designed for a 10.0 psf bottom chord live load nonconcurrent with any other live loads.
- 3) Bearings are assumed to be: , Joint 2 SP No.2 crushing capacity of 565 psi.
- 4) Refer to girder(s) for truss to truss connections.
- 5) Provide mechanical connection (by others) of truss to bearing plate capable of withstanding 110 lb uplift at joint 4 and 80 lb uplift at joint 2.



May 22, 2024

WARNING - Verify design parameters and READ NOTES ON THIS AND INCLUDED MITEK REFERENCE PAGE MII-7473 rev. 1/2/2023 BEFORE USE.

Design valid for use only with MiTek® connectors. This design is based only upon parameters shown, and is for an individual building component, not a truss system. Before use, the building designer must verify the applicability of design parameters and properly incorporate this design into the overall building design. Bracing indicated is to prevent buckling of individual truss web and/or chord members only. Additional temporary and permanent bracing is always required for stability and to prevent collapse with possible personal injury and property damage. For general guidance regarding the fabrication, storage, delivery, erection and bracing of trusses and truss systems, see **ANSI/TPI1 Quality Criteria, and DSB-22** available from Truss Plate Institute (www.tpinst.org) and **BCSI Building Component Safety Information** available from the Structural Building Component Association (www.sbcsccomponents.com)

MiTek®
RELEASE FOR CONSTRUCTION
AS NOTED ON PLANS REVIEW
DEVELOPMENT SERVICES
LEE'S SUMMIT, MISSOURI
04/17/2025 5:03:34

Job	Truss	Truss Type	Qty	Ply	Roof - HM Lot 149	
P250291-01	J3	Jack-Open	15	1	Job Reference (optional)	I65760550

Premier Building Supply (Springhill, KS), Spring Hills, KS - 66083,

Run: 8.63 S Apr 26 2024 Print: 8.630 S Apr 26 2024 MiTek Industries, Inc. Wed May 22 10:47:05

Page: 1

ID:XgLdgMjb9VhkPZo1PqP1dSzbfearfC?PsB70Hq3NSgPqnL8w3uITXbGKWrCDoi7J4zJC?f

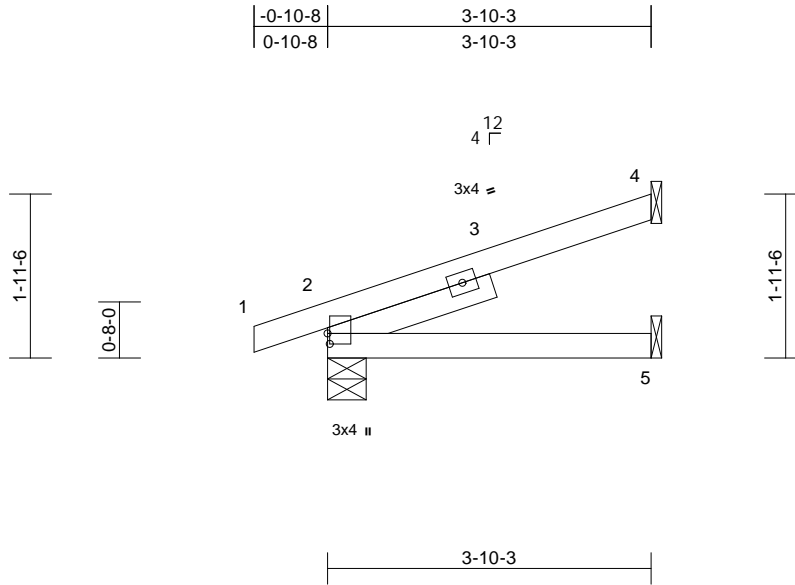

Scale = 1:27.4

Plate Offsets (X, Y): [2:0-1-8,0-0-5]

Loading	(psf)	Spacing	2-0-0	CSI		DEFL	in	(loc)	l/defl	L/d	PLATES	GRIP
TCLL (roof)	25.0	Plate Grip DOL	1.15	TC	0.32	Vert(LL)	-0.01	2-5	>999	240	MT20	244/190
TCDL	10.0	Lumber DOL	1.15	BC	0.17	Vert(CT)	-0.02	2-5	>999	180		
BCLL	0.0	Rep Stress Incr	YES	WB	0.00	Horz(CT)	-0.01	4	n/a	n/a		
BCDL	10.0	Code	IRC2018/TPI2014	Matrix-P							Weight: 16 lb	FT = 20%

LUMBER

TOP CHORD 2x4 SP No.2
BOT CHORD 2x4 SP No.2
SLIDER Left 2x4 SP No.2 -- 2-0-10

6) This truss is designed in accordance with the 2018 International Residential Code sections R502.11.1 and R802.10.2 and referenced standard ANSI/TPI 1.

LOAD CASE(S) Standard

BRACING

TOP CHORD Structural wood sheathing directly applied or 3-10-3 oc purlins.
BOT CHORD Rigid ceiling directly applied or 10-0-0 oc bracing.

REACTIONS (size) 2=0-5-8, 4= Mechanical, 5= Mechanical
Max Horiz 2=68 (LC 12)
Max Uplift 2=-67 (LC 8), 4=-73 (LC 12)
Max Grav 2=239 (LC 1), 4=125 (LC 1), 5=76 (LC 3)

FORCES (lb) - Maximum Compression/Maximum Tension

TOP CHORD 1-2=-5/0, 2-4=-76/31
BOT CHORD 2-5=0/0

NOTES

- 1) Wind: ASCE 7-16; Vult=115mph (3-second gust)
Vasd=91mph; TCDL=6.0psf; BCDL=6.0psf; h=35ft;
Ke=1.00; Cat. II; Exp C; Enclosed; MWFRS (envelope)
exterior zone and C-C Exterior(2E) zone; cantilever left
and right exposed; end vertical left and right
exposed; C-C for members and forces & MWFRS for
reactions shown; Lumber DOL=1.60 plate grip
DOL=1.60
- 2) This truss has been designed for a 10.0 psf bottom
chord live load nonconcurrent with any other live loads.
- 3) Bearings are assumed to be: , Joint 2 SP No.2 crushing
capacity of 565 psi.
- 4) Refer to girder(s) for truss to truss connections.
- 5) Provide mechanical connection (by others) of truss to
bearing plate capable of withstanding 73 lb uplift at joint
4 and 67 lb uplift at joint 2.



May 22, 2024

WARNING - Verify design parameters and READ NOTES ON THIS AND INCLUDED MITEK REFERENCE PAGE MII-7473 rev. 1/2/2023 BEFORE USE.

Design valid for use only with MiTek® connectors. This design is based only upon parameters shown, and is for an individual building component, not a truss system. Before use, the building designer must verify the applicability of design parameters and properly incorporate this design into the overall building design. Bracing indicated is to prevent buckling of individual truss web and/or chord members only. Additional temporary and permanent bracing is always required for stability and to prevent collapse with possible personal injury and property damage. For general guidance regarding the fabrication, storage, delivery, erection and bracing of trusses and truss systems, see **ANSI/TPI1 Quality Criteria, and DSB-22** available from Truss Plate Institute (www.tpinst.org) and **BCSI Building Component Safety Information** available from the Structural Building Component Association (www.sbcsccomponents.com)

MiTek®
RELEASE FOR CONSTRUCTION
AS NOTED ON PLANS REVIEW
DEVELOPMENT SERVICES
LEE'S SUMMIT, MISSOURI
04/17/2025 5:03:34

Job	Truss	Truss Type	Qty	Ply	Roof - HM Lot 149	I65760551
P250291-01	J4	Jack-Open	2	1	Job Reference (optional)	

Premier Building Supply (Springhill, KS), Spring Hills, KS - 66083,

Run: 8.63 S Apr 26 2024 Print: 8.630 S Apr 26 2024 MiTek Industries, Inc. Wed May 22 10:47:06

Page: 1

ID:gwkh49?5DjhMYe0YT3qnezE?ML-RfC?PsB70Hq3NSgPqnL8w3uITXbGKWrCDoi7J4zJC?f

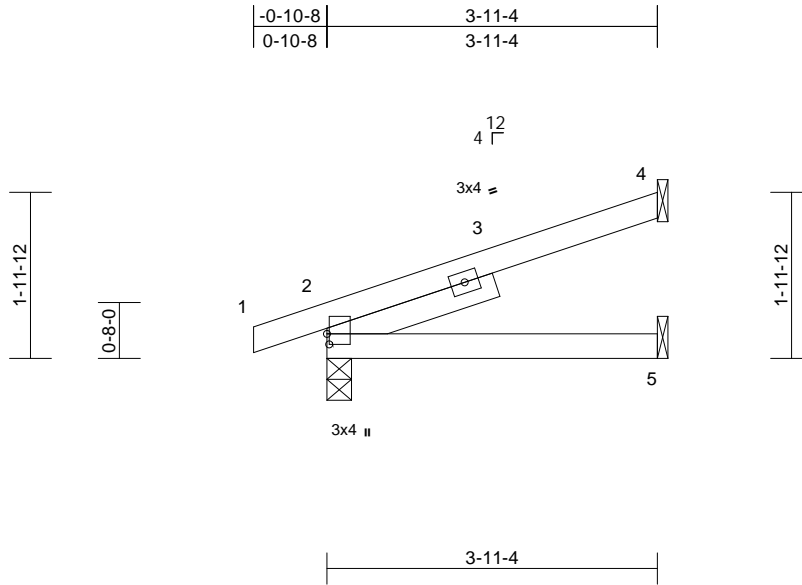

Scale = 1:27.5

Plate Offsets (X, Y): [2:0-1-8,0-0-5]

Loading	(psf)	Spacing	2-0-0	CSI		DEFL	in	(loc)	l/defl	L/d	PLATES	GRIP
TCLL (roof)	25.0	Plate Grip DOL	1.15	TC	0.34	Vert(LL)	-0.01	2-5	>999	240	MT20	244/190
TCDL	10.0	Lumber DOL	1.15	BC	0.18	Vert(CT)	-0.03	2-5	>999	180		
BCLL	0.0	Rep Stress Incr	YES	WB	0.00	Horz(CT)	-0.01	4	n/a	n/a		
BCDL	10.0	Code	IRC2018/TPI2014	Matrix-P							Weight: 17 lb	FT = 20%

LUMBER

TOP CHORD 2x4 SP No.2
BOT CHORD 2x4 SP No.2
SLIDER Left 2x4 SP No.2 -- 2-1-3

6) This truss is designed in accordance with the 2018 International Residential Code sections R502.11.1 and R802.10.2 and referenced standard ANSI/TPI 1.

LOAD CASE(S) Standard

BRACING

TOP CHORD Structural wood sheathing directly applied or 3-11-4 oc purlins.
BOT CHORD Rigid ceiling directly applied or 10-0-0 oc bracing.

REACTIONS (size) 2=0-3-8, 4= Mechanical, 5= Mechanical
Max Horiz 2=70 (LC 12)
Max Uplift 2=68 (LC 8), 4=74 (LC 12)
Max Grav 2=243 (LC 1), 4=129 (LC 1), 5=78 (LC 3)

FORCES (lb) - Maximum Compression/Maximum Tension

TOP CHORD 1-2=-5/0, 2-4=-76/32
BOT CHORD 2-5=0/0

NOTES

- 1) Wind: ASCE 7-16; Vult=115mph (3-second gust) Vasd=91mph; TCDL=6.0psf; BCDL=6.0psf; h=35ft; Ke=1.00; Cat. II; Exp C; Enclosed; MWFRS (envelope) exterior zone and C-C Exterior(2E) zone; cantilever left and right exposed; end vertical left and right exposed; C-C for members and forces & MWFRS for reactions shown; Lumber DOL=1.60 plate grip DOL=1.60
- 2) This truss has been designed for a 10.0 psf bottom chord live load nonconcurrent with any other live loads.
- 3) Bearings are assumed to be: , Joint 2 SP No.2 crushing capacity of 565 psi.
- 4) Refer to girder(s) for truss to truss connections.
- 5) Provide mechanical connection (by others) of truss to bearing plate capable of withstanding 74 lb uplift at joint 4 and 68 lb uplift at joint 2.



May 22, 2024

WARNING - Verify design parameters and READ NOTES ON THIS AND INCLUDED MITEK REFERENCE PAGE MII-7473 rev. 1/2/2023 BEFORE USE.

Design valid for use only with MiTek® connectors. This design is based only upon parameters shown, and is for an individual building component, not a truss system. Before use, the building designer must verify the applicability of design parameters and properly incorporate this design into the overall building design. Bracing indicated is to prevent buckling of individual truss web and/or chord members only. Additional temporary and permanent bracing is always required for stability and to prevent collapse with possible personal injury and property damage. For general guidance regarding the fabrication, storage, delivery, erection and bracing of trusses and truss systems, see **ANSI/TPI1 Quality Criteria, and DSB-22** available from Truss Plate Institute (www.tpinst.org) and **BCSI Building Component Safety Information** available from the Structural Building Component Association (www.sbcsccomponents.com)

MiTek®
RELEASE FOR CONSTRUCTION
AS NOTED ON PLANS REVIEW
DEVELOPMENT SERVICES
LEE'S SUMMIT, MISSOURI
04/17/2025 5:03:35

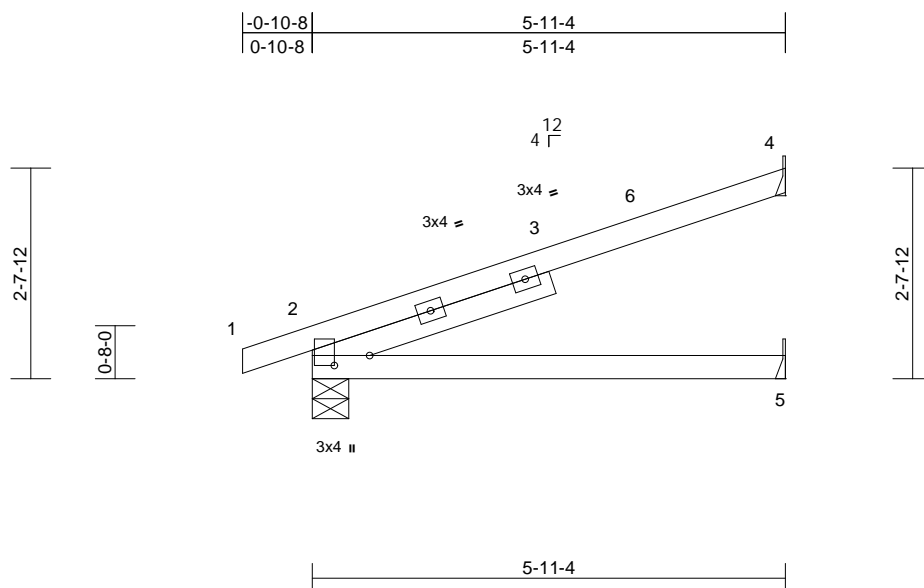

Scale = 1:28.9

Plate Offsets (X, Y): [2:0-1-8.0-5-5]

Loading	(psf)	Spacing	2-0-0	CSI		DEFL	in	(loc)	I/defl	L/d	PLATES	GRIP
TCLL (roof)	25.0	Plate Grip DOL	1.15	TC	0.78	Vert(LL)	-0.07	2-5	>987	240	MT20	244/190
TCDL	10.0	Lumber DOL	1.15	BC	0.44	Vert(CT)	-0.14	2-5	>493	180		
BCLL	0.0	Rep Stress Incr	YES	WB	0.00	Horz(CT)	-0.02	4	n/a	n/a		
BCDL	10.0	Code	IRC2018/TPI2014	Matrix-P							Weight: 24 lb	FT = 20%

LUMBER

TOP CHORD 2x4 SP No.2
BOT CHORD 2x4 SP No.2
SLIDER Left 2x4 SP No.2 -- 3-1-13

6) This truss is designed in accordance with the 2018 International Residential Code sections R502.11.1 and R802.10.2 and referenced standard ANSI/TPI 1.

BRACING

TOP CHORD	Structural wood sheathing directly applied or 5-11-4 oc purlins.
BOT CHORD	Rigid ceiling directly applied or 10-0-0 oc bracing.

REACTIONS

(size) 2=0-5-8, 4= Mechanical, 5= Mechanical
 Max Horiz 2=99 (LC 12)
 Max Uplift 2=-81 (LC 8), 4=-111 (LC 12)
 Max Grav 2=330 (LC 1), 4=201 (LC 1), 5=118 (LC 3)

FORCES

FORCES	(lb) - Maximum Compression/Maximum Tension
TOP CHORD	1-2=-5/0, 2-4=-105/50
BOT CHORD	2-5=0/0

NOTES

- 1) Wind: ASCE 7-16; Vult=115mph (3-second gust)
Vas=91mph; TC DL=6.0psf; BCDL=6.0psf; h=35ft;
Kd=1.00; Cat. II; Exp C; Enclosed; MWFRS (envelope)
exterior zone and C-C Exterior(2E) -0-10-8 to 4-1-8,
Interior (1) 4-1-8 to 5-10-8 zone; cantilever left and right
exposed ; end vertical left and right exposed; C/C for
members and forces & MWFRS for reactions shown;
Lumber DOL=1.60 plate grip DOL=1.60
- 2) This truss has been designed for a 10.0 psf bottom
chord live load nonconcurrent with any other live loads.
- 3) Bearings are assumed to be : , Joint 2 SP No.2 crushing
capacity of 565 psi.
- 4) Refer to girder(s) for truss to truss connections.
- 5) Provide mechanical connection (by others) of truss to
bearing plate capable of withstanding 111 lb uplift at joint
4 and 81 lb uplift at joint 2.



May 22, 2024



Design valid for use only with MiTek® connectors. This design is based only upon parameters shown, and is for an individual building component, not a truss system. Before use, the building designer must verify the applicability of design parameters and properly incorporate this design into the overall building design. Bracing indicated is to prevent buckling of individual truss web and/or chord members only. Additional temporary and permanent bracing is always required for stability and to prevent collapse with possible personal injury and property damage. For general guidance regarding the fabrication, storage, delivery, erection and bracing of trusses and truss systems, see **ANSI/TP1 Quality Criteria, and DSB-22** available from Truss Plate Institute (www.tpinst.org) and **BCSI Building Component Safety Information** available from the Structural Building Components Association (www.sbcscomponents.com)

MiTek®
RELEASE FOR CONSTRUCTION
AS NOTED ON PLANS REVIEW
DEVELOPMENT SERVICES
16023 Swinley Ridge Rd
Chickenshell, MO 63010
ph: 636.620.1171 MiTek US, Inc.
LEE'S SUMMIT, MISSOURI
04/17/2025 5:03:35

Job	Truss	Truss Type	Qty	Ply	Roof - HM Lot 149	
P250291-01	J7	Jack-Open	20	1	Job Reference (optional)	I65760553

Premier Building Supply (Springhill, KS), Spring Hills, KS - 66083,

Run: 8.63 S Apr 26 2024 Print: 8.630 S Apr 26 2024 MiTek Industries, Inc. Wed May 22 10:47:06

Page: 1

ID:snFyH7bqKHEyBhITgEEKEGzEAls-RfC?PsB70Hq3NSgPqnL8w3ulTXbGKWrCDoi7J4zJC?i

-0-10-8	1-10-3
0-10-8	1-10-3

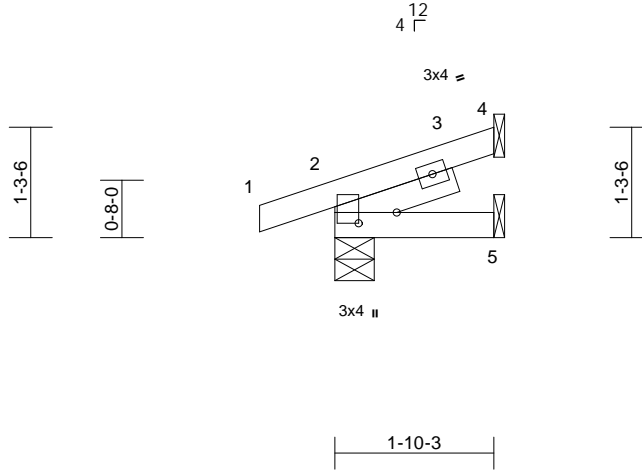

Scale = 1:26.8

Plate Offsets (X, Y): [2:0-1-8,0-5-5]

Loading	(psf)	Spacing	2-0-0	CSI		DEFL	in	(loc)	l/defl	L/d	PLATES	GRIP
TCLL (roof)	25.0	Plate Grip DOL	1.15	TC	0.06	Vert(LL)	0.00	2-5	>999	240	MT20	244/190
TCDL	10.0	Lumber DOL	1.15	BC	0.04	Vert(CT)	0.00	2-5	>999	180		
BCLL	0.0	Rep Stress Incr	YES	WB	0.00	Horz(CT)	0.00	4	n/a	n/a		
BCDL	10.0	Code	IRC2018/TPI2014	Matrix-P							Weight: 9 lb	FT = 20%

LUMBER

TOP CHORD 2x4 SP No.2
BOT CHORD 2x4 SP No.2
SLIDER Left 2x4 SP No.2 -- 1-5-8

6) This truss is designed in accordance with the 2018 International Residential Code sections R502.11.1 and R802.10.2 and referenced standard ANSI/TPI 1.

LOAD CASE(S) Standard

BRACING

TOP CHORD Structural wood sheathing directly applied or 1-10-3 oc purlins.
BOT CHORD Rigid ceiling directly applied or 10-0-0 oc bracing.

REACTIONS (size) 2=0-5-8, 4= Mechanical, 5= Mechanical
Max Horiz 2=40 (LC 12)
Max Uplift 2=-57 (LC 8), 4=-35 (LC 12)
Max Grav 2=158 (LC 1), 4=50 (LC 1), 5=37 (LC 3)

FORCES (lb) - Maximum Compression/Maximum Tension

TOP CHORD 1-2=-5/0, 2-4=-43/16
BOT CHORD 2-5=0/0

NOTES

- 1) Wind: ASCE 7-16; Vult=115mph (3-second gust)
Vasd=91mph; TCDL=6.0psf; BCDL=6.0psf; h=35ft;
Ke=1.00; Cat. II; Exp C; Enclosed; MWFRS (envelope)
exterior zone and C-C Exterior(2E) zone; cantilever left
and right exposed ; end vertical left and right
exposed;C-C for members and forces & MWFRS for
reactions shown; Lumber DOL=1.60 plate grip
DOL=1.60
- 2) This truss has been designed for a 10.0 psf bottom
chord live load nonconcurrent with any other live loads.
- 3) Bearings are assumed to be: , Joint 2 SP No.2 crushing
capacity of 565 psi.
- 4) Refer to girder(s) for truss to truss connections.
- 5) Provide mechanical connection (by others) of truss to
bearing plate capable of withstanding 57 lb uplift at joint
2 and 35 lb uplift at joint 4.



May 22, 2024

WARNING - Verify design parameters and READ NOTES ON THIS AND INCLUDED MITEK REFERENCE PAGE MII-7473 rev. 1/2/2023 BEFORE USE.

Design valid for use only with MiTek® connectors. This design is based only upon parameters shown, and is for an individual building component, not a truss system. Before use, the building designer must verify the applicability of design parameters and properly incorporate this design into the overall building design. Bracing indicated is to prevent buckling of individual truss web and/or chord members only. Additional temporary and permanent bracing is always required for stability and to prevent collapse with possible personal injury and property damage. For general guidance regarding the fabrication, storage, delivery, erection and bracing of trusses and truss systems, see **ANSI/TPI1 Quality Criteria, and DSB-22** available from Truss Plate Institute (www.tpinst.org) and **BCSI Building Component Safety Information** available from the Structural Building Component Association (www.sbcsccomponents.com)

MiTek®
RELEASE FOR CONSTRUCTION
AS NOTED ON PLANS REVIEW
DEVELOPMENT SERVICES
LEE'S SUMMIT, MISSOURI
04/17/2025 5:03:35

Job	Truss	Truss Type	Qty	Ply	Roof - HM Lot 149	
P250291-01	J8	Jack-Open	1	1	Job Reference (optional)	I65760554

Premier Building Supply (Springhill, KS), Spring Hills, KS - 66083,

Run: 8.63 S Apr 26 2024 Print: 8.630 S Apr 26 2024 MiTek Industries, Inc. Wed May 22 10:47:06

Page: 1

ID:snFyH7bqKHEyBhITgEEKEGzEAls-RfC?PsB70Hq3NSgPqnL8w3ulTXbGKWrCDoi7J4zJC?i

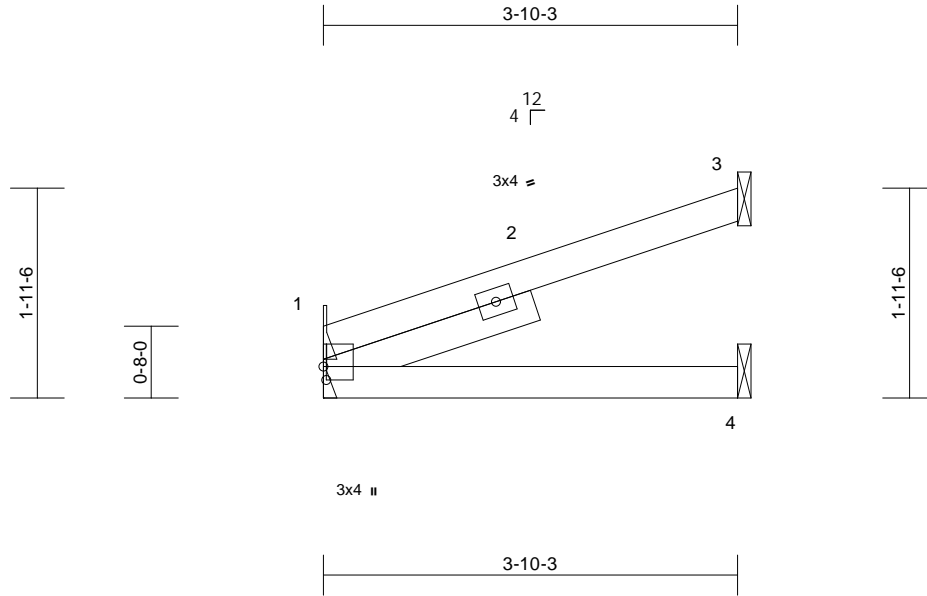

Scale = 1:21.4

Plate Offsets (X, Y): [1:0-1-8,0-0-5]

Loading	(psf)	Spacing	2-0-0	CSI		DEFL	in	(loc)	l/defl	L/d	PLATES	GRIP
TCLL (roof)	25.0	Plate Grip DOL	1.15	TC	0.36	Vert(LL)	-0.01	1-4	>999	240	MT20	244/190
TCDL	10.0	Lumber DOL	1.15	BC	0.17	Vert(CT)	-0.02	1-4	>999	180		
BCLL	0.0	Rep Stress Incr	YES	WB	0.00	Horz(CT)	-0.01	3	n/a	n/a		
BCDL	10.0	Code	IRC2018/TPI2014	Matrix-P							Weight: 15 lb	FT = 20%

LUMBER

TOP CHORD 2x4 SP No.2
BOT CHORD 2x4 SP No.2
SLIDER Left 2x4 SP No.2 -- 2-0-10

BRACING

TOP CHORD Structural wood sheathing directly applied or 3-10-3 oc purlins.
BOT CHORD Rigid ceiling directly applied or 10-0-0 oc bracing.

REACTIONS (size) 1= Mechanical, 3= Mechanical, 4= Mechanical
Max Horiz 1=71 (LC 8)
Max Uplift 1=-22 (LC 8), 3=-75 (LC 8)
Max Grav 1=170 (LC 1), 3=133 (LC 1), 4=76 (LC 3)

FORCES

(lb) - Maximum Compression/Maximum Tension
TOP CHORD 1-3=-78/33
BOT CHORD 1-4=0/0

NOTES

- 1) Wind: ASCE 7-16; Vult=115mph (3-second gust)
Vasd=91mph; TCDL=6.0psf; BCDL=6.0psf; h=35ft;
Ke=1.00; Cat. II; Exp C; Enclosed; MWFRS (envelope)
exterior zone and C-C Exterior(2E) zone; cantilever left
and right exposed ; end vertical left and right
exposed;C-C for members and forces & MWFRS for
reactions shown; Lumber DOL=1.60 plate grip
DOL=1.60
- 2) This truss has been designed for a 10.0 psf bottom
chord live load nonconcurrent with any other live loads.
- 3) Refer to girder(s) for truss to truss connections.
- 4) Refer to girder(s) for truss to truss connections.
- 5) Provide mechanical connection (by others) of truss to
bearing plate capable of withstanding 22 lb uplift at joint
1 and 75 lb uplift at joint 3.
- 6) N/A

- 7) This truss is designed in accordance with the 2018
International Residential Code sections R502.11.1 and
R802.10.2 and referenced standard ANSI/TPI 1.
- 8) Gap between inside of top chord bearing and first
diagonal or vertical web shall not exceed 0.500in.

LOAD CASE(S) Standard



May 22, 2024

WARNING - Verify design parameters and READ NOTES ON THIS AND INCLUDED MITEK REFERENCE PAGE MII-7473 rev. 1/2/2023 BEFORE USE.

Design valid for use only with MiTek® connectors. This design is based only upon parameters shown, and is for an individual building component, not a truss system. Before use, the building designer must verify the applicability of design parameters and properly incorporate this design into the overall building design. Bracing indicated is to prevent buckling of individual truss web and/or chord members only. Additional temporary and permanent bracing is always required for stability and to prevent collapse with possible personal injury and property damage. For general guidance regarding the fabrication, storage, delivery, erection and bracing of trusses and truss systems, see **ANSI/TPI1 Quality Criteria, and DSB-22** available from Truss Plate Institute (www.tpinst.org) and **BCSI Building Component Safety Information** available from the Structural Building Component Association (www.sbcsccomponents.com)

MiTek®
RELEASE FOR CONSTRUCTION
AS NOTED ON PLANS REVIEW
DEVELOPMENT SERVICES
LEE'S SUMMIT, MISSOURI
04/17/2025 5:03:35

Job	Truss	Truss Type	Qty	Ply	Roof - HM Lot 149	
P250291-01	LG1	Lay-In Gable	1	1	Job Reference (optional)	I65760555

Premier Building Supply (Springhill, KS), Spring Hills, KS - 66083,

Run: 8.63 S Apr 26 2024 Print: 8.630 S Apr 26 2024 MiTek Industries, Inc. Wed May 22 10:47:06

Page: 1

ID:Obha4naCZz56aXAH6Xj5i3zEAlt-RfC?PsB70Hq3NSgPqnL8w3uITXbGKWrCDoi7J4zJC?i

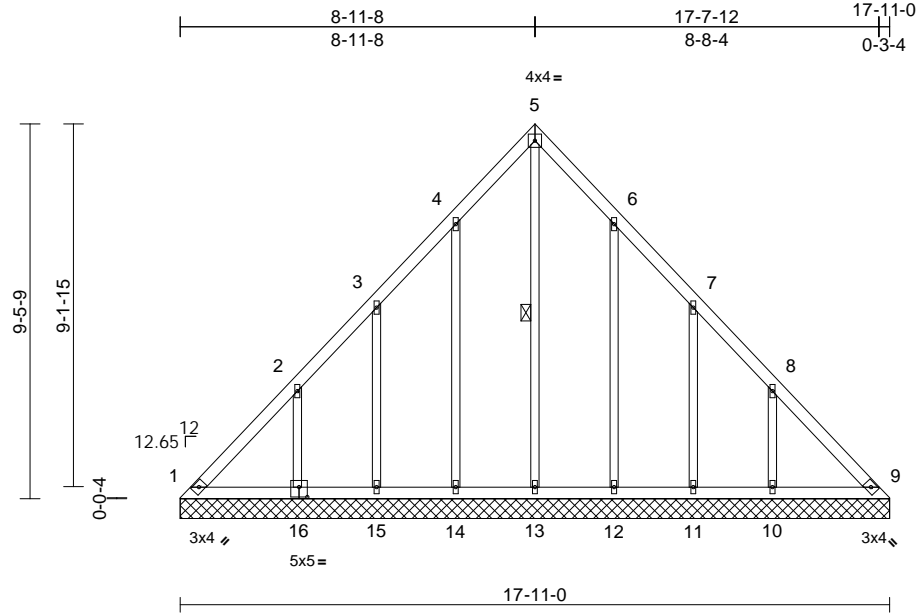

Scale = 1:58.2

Plate Offsets (X, Y): [16:0-2-8,0-3-0]

Loading	(psf)	Spacing	2-0-0	CSI	DEFL	in	(loc)	l/defl	L/d	PLATES	GRIP
TCLL (roof)	25.0	Plate Grip DOL	1.15	TC	0.12	Vert(LL)	n/a	-	999	MT20	244/190
TCDL	10.0	Lumber DOL	1.15	BC	0.07	Vert(TL)	n/a	-	999		
BCLL	0.0	Rep Stress Incr	YES	WB	0.22	Horiz(TL)	0.01	9	n/a		
BCDL	10.0	Code	IRC2018/TPI2014	Matrix-S						Weight: 94 lb	FT = 20%

LUMBER

TOP CHORD 2x4 SP No.2
BOT CHORD 2x4 SP No.2
OTHERS 2x3 SPF No.2

BRACING

TOP CHORD Structural wood sheathing directly applied or 6-0-0 oc purlins.
BOT CHORD Rigid ceiling directly applied or 10-0-0 oc bracing.

WEBS 1 Row at midpt 5-13

REACTIONS (size) 1=17-11-0, 9=17-11-0, 10=17-11-0,
11=17-11-0, 12=17-11-0,
13=17-11-0, 14=17-11-0,
15=17-11-0, 16=17-11-0
Max Horiz 1=-258 (LC 8)
Max Uplift 1=-75 (LC 10), 9=-39 (LC 11),
10=-186 (LC 13), 11=-126 (LC 13),
12=-135 (LC 13), 14=-137 (LC 12),
15=-125 (LC 12), 16=-183 (LC 12)
Max Grav 1=218 (LC 21), 9=198 (LC 22),
10=284 (LC 20), 11=182 (LC 20),
12=219 (LC 20), 13=204 (LC 13),
14=222 (LC 19), 15=179 (LC 19),
16=282 (LC 19)

FORCES (lb) - Maximum Compression/Maximum Tension

TOP CHORD 1-2=-326/207, 2-3=-178/135, 3-4=-145/110,
4-5=-177/178, 5-6=-177/167, 6-7=-104/74,
7-8=-145/83, 8-9=-295/203
BOT CHORD 1-15=-168/251, 14-15=-168/251,
13-14=-168/251, 12-13=-168/251,
11-12=-168/251, 10-11=-168/251,
9-10=-168/251
WEBS 5-13=-180/126, 4-14=-185/161,
3-15=-174/150, 2-16=-241/204,
6-12=-185/158, 7-11=-174/151,
8-10=-244/206

NOTES

- Unbalanced roof live loads have been considered for this design.
- Wind: ASCE 7-16; Vult=115mph (3-second gust) Vasd=91mph; TCDL=6.0psf; BCDL=6.0psf; h=35ft; Ke=1.00; Cat. II; Exp C; Enclosed; MWFRS (envelope) exterior zone and C-C Exterior(2E) 0-4-1 to 5-4-1, Interior (1) 5-4-1 to 8-11-12, Exterior(2R) 8-11-12 to 13-11-12, Interior (1) 13-11-12 to 17-7-7 zone; cantilever left and right exposed; end vertical left and right exposed; C-C for members and forces & MWFRS for reactions shown; Lumber DOL=1.60 plate grip DOL=1.60
- Truss designed for wind loads in the plane of the truss only. For studs exposed to wind (normal to the face), see Standard Industry Gable End Details as applicable, or consult qualified building designer as per ANSI/TPI 1.
- All plates are 1.5x4 MT20 unless otherwise indicated.
- Gable requires continuous bottom chord bearing.
- Gable studs spaced at 2-0-0 oc.
- This truss has been designed for a 10.0 psf bottom chord live load nonconcurrent with any other live loads.
- All bearings are assumed to be SP No.2 crushing capacity of 565 psi.
- Provide mechanical connection (by others) of truss to bearing plate capable of withstanding 75 lb uplift at joint 1, 39 lb uplift at joint 9, 137 lb uplift at joint 14, 125 lb uplift at joint 15, 183 lb uplift at joint 16, 135 lb uplift at joint 12, 126 lb uplift at joint 11 and 186 lb uplift at joint 10.
- This truss is designed in accordance with the 2018 International Residential Code sections R502.11.1 and R802.10.2 and referenced standard ANSI/TPI 1.

LOAD CASE(S) Standard



May 22, 2024

WARNING - Verify design parameters and READ NOTES ON THIS AND INCLUDED MITEK REFERENCE PAGE MII-7473 rev. 1/2/2023 BEFORE USE.

Design valid for use only with MiTek® connectors. This design is based only upon parameters shown, and is for an individual building component, not a truss system. Before use, the building designer must verify the applicability of the design parameters and properly incorporate this design into the overall building design. Bracing indicated is to prevent buckling of individual truss web and/or chord members only. Additional temporary and permanent bracing is always required for stability and to prevent collapse with possible personal injury and property damage. For general guidance regarding the fabrication, storage, delivery, erection and bracing of trusses and truss systems, see **ANSI/TPI1 Quality Criteria, and DSB-22** available from Truss Plate Institute (www.tpinst.org) and **BCSI Building Component Safety Information** available from the Structural Building Component Association (www.sbcsccomponents.com)

MiTek®
RELEASE FOR CONSTRUCTION
AS NOTED ON PLANS REVIEW
DEVELOPMENT SERVICES
LEE'S SUMMIT, MISSOURI
04/17/2025 5:03:35

Job	Truss	Truss Type	Qty	Ply	Roof - HM Lot 149
P250291-01	LG2	Lay-In Gable	1	1	Job Reference (optional)

I65760556

Premier Building Supply (Springhill, KS), Spring Hills, KS - 66083,

Run: 8.63 S Apr 26 2024 Print: 8.630 S Apr 26 2024 MiTek Industries, Inc. Wed May 22 10:47:06

Page: 1

ID:snFyH7bqKHEyBhITgEEKEGzEAls-RfC?PsB70Hq3NSgPqnL8w3uITXbGKWrCDoi7J4zJC?r

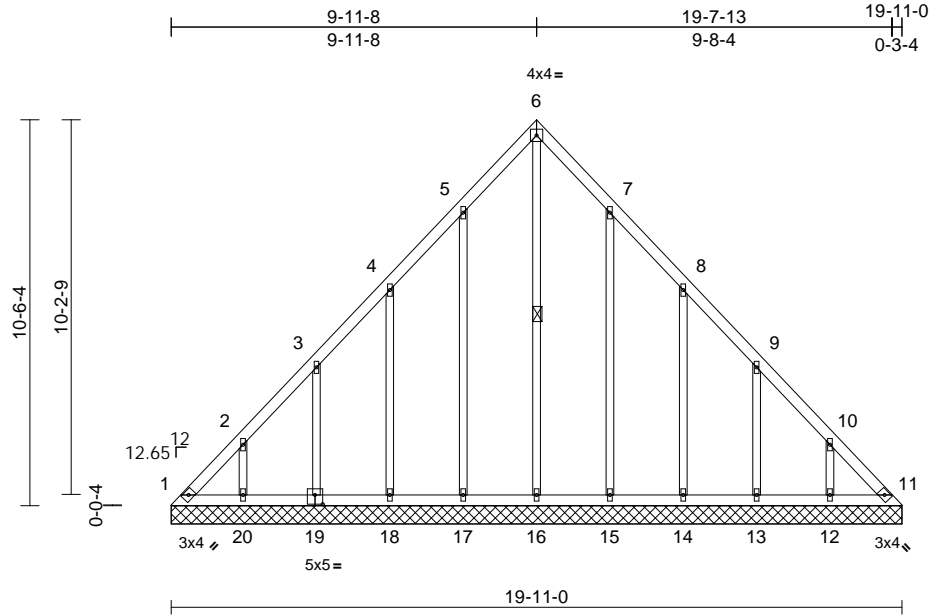

Scale = 1:62.8

Plate Offsets (X, Y): [19:0-2-8,0-3-0]

Loading	(psf)	Spacing	2-0-0	CSI		DEFL	in	(loc)	l/defl	L/d	PLATES	GRIP
TCLL (roof)	25.0	Plate Grip DOL	1.15	TC	0.08	Vert(LL)	n/a	-	n/a	999	MT20	244/190
TCDL	10.0	Lumber DOL	1.15	BC	0.06	Vert(TL)	n/a	-	n/a	999		
BCLL	0.0	Rep Stress Incr	YES	WB	0.28	Horiz(TL)	0.01	11	n/a	n/a		
BCDL	10.0	Code	IRC2018/TPI2014	Matrix-S							Weight: 110 lb	FT = 20%

LUMBER

TOP CHORD	2x4 SP No.2
BOT CHORD	2x4 SP No.2
OTHERS	2x3 SPF No.2

BRACING

TOP CHORD	Structural wood sheathing directly applied or 6-0-0 oc purlins.
BOT CHORD	Rigid ceiling directly applied or 10-0-0 oc bracing.
WEBS	1 Row at midpt 6-16

REACTIONS	(size)	1=19-11-0, 11=19-11-0, 12=19-11-0, 13=19-11-0, 14=19-11-0, 15=19-11-0, 16=19-11-0, 17=19-11-0, 18=19-11-0, 19=19-11-0, 20=19-11-0
Max Horiz		1=288 (LC 9)
Max Uplift		1=132 (LC 10), 11=88 (LC 11), 12=138 (LC 13), 13=135 (LC 13), 14=143 (LC 13), 15=128 (LC 13), 17=131 (LC 12), 18=141 (LC 12), 19=136 (LC 12), 20=139 (LC 12)
Max Grav		1=285 (LC 12), 11=255 (LC 13), 12=209 (LC 20), 13=206 (LC 20), 14=207 (LC 20), 15=212 (LC 20), 16=231 (LC 13), 17=215 (LC 19), 18=206 (LC 19), 19=208 (LC 19), 20=208 (LC 19)

FORCES	(lb) - Maximum Compression/Maximum Tension
TOP CHORD	1-2=411/253, 2-3=284/195, 3-4=177/143, 4-5=150/134, 5-6=194/198, 6-7=194/185, 7-8=105/94, 8-9=134/84, 9-10=242/148, 10-11=369/250

BOT CHORD	1-20=189/282, 18-20=189/283, 17-18=187/282, 16-17=187/282, 15-16=187/282, 14-15=187/282, 13-14=187/282, 12-13=187/282, 11-12=187/281
WEBS	6-16=207/148, 5-17=176/155, 4-18=191/165, 3-19=186/162, 2-20=181/155, 7-15=176/152, 8-14=191/166, 9-13=185/160, 10-12=181/155

NOTES

- Unbalanced roof live loads have been considered for this design.
- Wind: ASCE 7-16; Vult=115mph (3-second gust) Vasd=91mph; TCDL=6.0psf; BCDL=6.0psf; h=35ft; Ke=1.00; Cat. II; Exp C; Enclosed; MWFRS (envelope) exterior zone and C-C Exterior(2E) 0-4-1 to 5-4-1, Interior (1) 5-4-1 to 9-11-12, Exterior(2R) 9-11-12 to 14-11-12, Interior (1) 14-11-12 to 19-7-7 zone; cantilever left and right exposed; end vertical left and right exposed; C-C for members and forces & MWFRS for reactions shown; Lumber DOL=1.60 plate grip DOL=1.60
- Truss designed for wind loads in the plane of the truss only. For studs exposed to wind (normal to the face), see Standard Industry Gable End Details as applicable, or consult qualified building designer as per ANSI/TPI 1.
- All plates are 1.5x4 MT20 unless otherwise indicated.
- Gable requires continuous bottom chord bearing.
- Gable studs spaced at 2-0-0 oc.
- This truss has been designed for a 10.0 psf bottom chord live load nonconcurrent with any other live loads.
- All bearings are assumed to be SP No.2 crushing capacity of 565 psi.

- Provide mechanical connection (by others) of truss to bearing plate capable of withstanding 132 lb uplift at joint 1, 88 lb uplift at joint 11, 131 lb uplift at joint 17, 141 lb uplift at joint 18, 136 lb uplift at joint 19, 139 lb uplift at joint 20, 128 lb uplift at joint 15, 143 lb uplift at joint 14, 135 lb uplift at joint 13 and 138 lb uplift at joint 12.
- This truss is designed in accordance with the 2018 International Residential Code sections R502.11.1 and R802.10.2 and referenced standard ANSI/TPI 1.

LOAD CASE(S) Standard

May 22, 2024

WARNING - Verify design parameters and READ NOTES ON THIS AND INCLUDED MITEK REFERENCE PAGE MII-7473 rev. 1/2/2023 BEFORE USE.

Design valid for use only with MiTek® connectors. This design is based only upon parameters shown, and is for an individual building component, not a truss system. Before use, the building designer must verify the applicability of design parameters and properly incorporate this design into the overall building design. Bracing indicated is to prevent buckling of individual truss web and/or chord members only. Additional temporary and permanent bracing is always required for stability and to prevent collapse with possible personal injury and property damage. For general guidance regarding the fabrication, storage, delivery, erection and bracing of trusses and truss systems, see **ANSI/TPI1 Quality Criteria, and DSB-22** available from Truss Plate Institute (www.tpinst.org) and **BCSI Building Component Safety Information** available from the Structural Building Component Association (www.sbcsccomponents.com)

MiTek®
RELEASE FOR CONSTRUCTION
AS NOTED ON PLANS REVIEW
DEVELOPMENT SERVICES
LEE'S SUMMIT, MISSOURI
04/17/2025 5:03:35

Job	Truss	Truss Type	Qty	Ply	Roof - HM Lot 149	
P250291-01	LG3	Lay-In Gable	1	1	Job Reference (optional)	I65760557

Premier Building Supply (Springhill, KS), Spring Hills, KS - 66083,

Run: 8.63 S Apr 26 2024 Print: 8.630 S Apr 26 2024 MiTek Industries, Inc. Wed May 22 10:47:06

Page: 1

ID:wk3hL3Kb73S07OfuGUaQwOzEDScRfC?PsB70Hq3NSgPqnL8w3uITXbGKwRCDoi7J4zJC?f

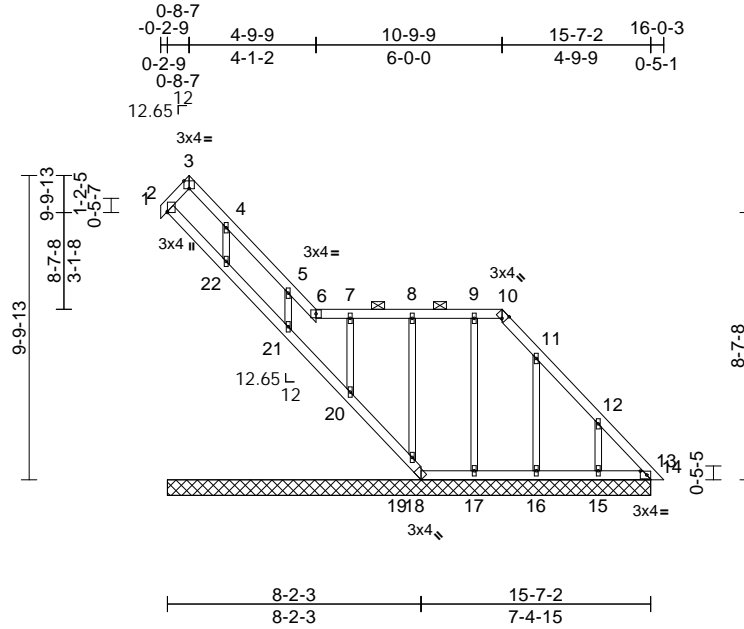

Scale = 1:74.3

Plate Offsets (X, Y): [3:Edge,0-3-0], [10:0-1-7,Edge], [13:0-2-7,0-1-8]

Loading	(psf)	Spacing	2-0-0	CSI	DEFL	in	(loc)	l/defl	L/d	PLATES	GRIP
TCLL (roof)	25.0	Plate Grip DOL	1.15	TC	0.14	Vert(LL)	n/a	-	n/a	999	MT20
TCDL	10.0	Lumber DOL	1.15	BC	0.15	Vert(CT)	n/a	-	n/a	999	244/190
BCLL	0.0	Rep Stress Incr	YES	WB	0.10	Horz(CT)	0.01	13	n/a	n/a	
BCDL	10.0	Code	IRC2018/TPI2014	Matrix-S							
Weight: 77 lb FT = 20%											

LUMBER
TOP CHORD 2x4 SP No.2
BOT CHORD 2x4 SP No.2
OTHERS 2x3 SPF No.2

BRACING
TOP CHORD Structural wood sheathing directly applied or 6-0-0 oc purlins, except 2-0-0 oc purlins (6-0-0 max.): 6-10.
BOT CHORD Rigid ceiling directly applied or 10-0-0 oc bracing.

REACTIONS (size)
2=15-7-2, 13=15-7-2, 15=15-7-2, 16=15-7-2, 17=15-7-2, 18=15-7-2, 19=15-7-2, 20=15-7-2, 21=15-7-2, 22=15-7-2
Max Horiz 2=-394 (LC 13)
Max Uplift 2=-73 (LC 11), 13=-57 (LC 11), 15=-148 (LC 13), 16=-155 (LC 13), 17=-98 (LC 13), 18=-339 (LC 13), 19=-50 (LC 9), 20=-39 (LC 9), 21=-130 (LC 13)
Max Grav 2=279 (LC 13), 13=250 (LC 13), 15=216 (LC 20), 16=201 (LC 20), 17=175 (LC 26), 18=129 (LC 11), 19=174 (LC 1), 20=190 (LC 1), 21=205 (LC 20), 22=163 (LC 1)

FORCES (lb) - Maximum Compression/Maximum Tension
TOP CHORD 1-2=0/0, 2-3=-57/46, 3-4=-113/115, 4-5=-83/76, 5-6=-55/50, 6-7=-49/31, 7-8=-49/31, 8-9=-49/31, 9-10=-49/31, 10-11=-90/48, 11-12=-229/180, 12-13=-363/292, 13-14=0/2
BOT CHORD 2-22=-311/389, 21-22=-336/425, 20-21=-330/415, 19-20=-331/420, 18-19=-335/452, 17-18=-218/282, 16-17=-218/282, 15-16=-218/282, 13-15=-218/282

WEBS
8-19=-136/67, 7-20=-148/63, 5-21=-183/144, 4-22=-122/38, 9-17=-150/118, 11-16=-202/182, 12-15=-192/162

- NOTES**
- Unbalanced roof live loads have been considered for this design.
 - Wind: ASCE 7-16; Vult=115mph (3-second gust) Vasd=91mph; TCDL=6.0psf; BCDL=6.0psf; h=35ft; Ke=1.00; Cat. II; Exp C; Enclosed; MWFRS (envelope) exterior zone and C-C Corner(3E) 0-0-0 to 5-0-2, Exterior(2N) 5-0-2 to 11-0-2, Corner(3E) 11-0-2 to 16-0-5 zone; cantilever left and right exposed; end vertical left and right exposed; C-C for members and forces & MWFRS for reactions shown; Lumber DOL=1.60 plate grip DOL=1.60
 - Truss designed for wind loads in the plane of the truss only. For studs exposed to wind (normal to the face), see Standard Industry Gable End Details as applicable, or consult qualified building designer as per ANSI/TPI 1.
 - Provide adequate drainage to prevent water ponding.
 - All plates are 1.5x4 MT20 unless otherwise indicated.
 - Gable requires continuous bottom chord bearing.
 - Gable studs spaced at 2-0-0 oc.
 - This truss has been designed for a 10.0 psf bottom chord live load nonconcurrent with any other live loads.
 - All bearings are assumed to be SP No.2 crushing capacity of 565 psi.
 - Provide mechanical connection (by others) of truss to bearing plate capable of withstanding 73 lb uplift at joint 2, 339 lb uplift at joint 18, 57 lb uplift at joint 13, 50 lb uplift at joint 19, 39 lb uplift at joint 20, 130 lb uplift at joint 21, 98 lb uplift at joint 17, 155 lb uplift at joint 16 and 148 lb uplift at joint 15.
 - Beveled plate or shim required to provide full bearing surface with truss chord at joint(s) 2, 19, 20, 21, 22.
 - This truss is designed in accordance with the 2018 International Residential Code sections R502.11.1 and R802.10.2 and referenced standard ANSI/TPI 1.

13) Graphical purlin representation does not depict the size or the orientation of the purlin along the top and/or bottom chord.

LOAD CASE(S) Standard



May 22, 2024

WARNING - Verify design parameters and READ NOTES ON THIS AND INCLUDED MITEK REFERENCE PAGE MII-7473 rev. 1/2/2023 BEFORE USE.

Design valid for use only with MiTek® connectors. This design is based only upon parameters shown, and is for an individual building component, not a truss system. Before use, the building designer must verify the applicability of the design parameters and properly incorporate this design into the overall building design. Bracing indicated is to prevent buckling of individual truss web and/or chord members only. Additional temporary and permanent bracing is always required for stability and to prevent collapse with possible personal injury and property damage. For general guidance regarding the fabrication, storage, delivery, erection and bracing of trusses and truss systems, see **ANSI/TPI1 Quality Criteria, and DSB-22** available from Truss Plate Institute (www.tpinst.org) and **BCSI Building Component Safety Information** available from the Structural Building Component Association (www.sbcsccomponents.com)

MiTek®
RELEASE FOR CONSTRUCTION
AS NOTED ON PLANS REVIEW
DEVELOPMENT SERVICES
LEE'S SUMMIT, MISSOURI
04/17/2025 5:03:35

Job	Truss	Truss Type	Qty	Ply	Roof - HM Lot 149	
P250291-01	LG4	Lay-In Gable	1	1	Job Reference (optional)	I65760558

Premier Building Supply (Springhill, KS), Spring Hills, KS - 66083,

Run: 8.63 S Apr 26 2024 Print: 8.630 S Apr 26 2024 MiTek Industries, Inc. Wed May 22 10:47:06

Page: 1

ID:dvGYZiveSrIFFik2FuacAUzbfN0-RfC?PsB70Hq3NSgPqnL8w3uITXbGKWrCDoi7J4zJC?f

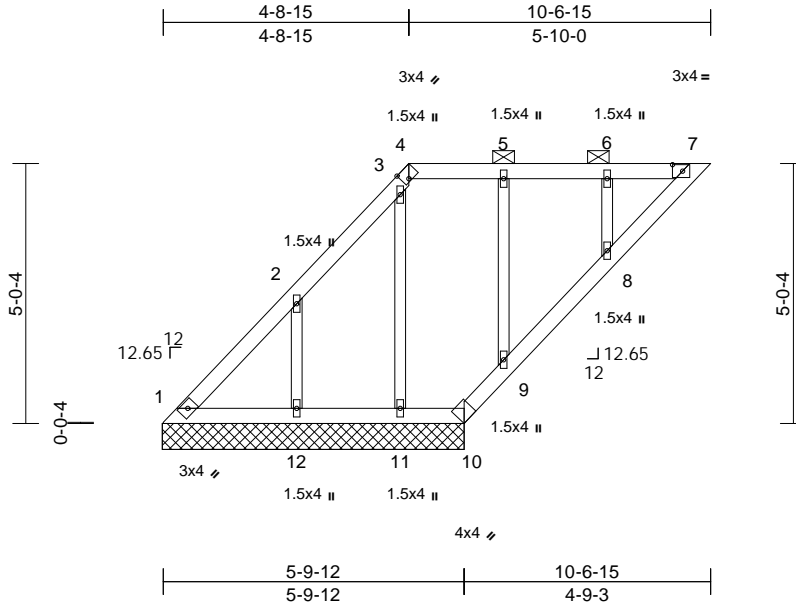

Scale = 1:44.5												
Plate Offsets (X, Y): [4:0-1-7,Edge], [7:0-2-5,0-1-8]												
Loading	(psf)	Spacing	2-0-0	CSI		DEFL	in	(loc)	I/defl	L/d	PLATES	GRIP
TCLL (roof)	25.0	Plate Grip DOL	1.15	TC	0.27	Vert(LL)	n/a	-	n/a	999	MT20	244/190
TCDL	10.0	Lumber DOL	1.15	BC	0.26	Vert(TL)	n/a	-	n/a	999		
BCLL	0.0	Rep Stress Incr	YES	WB	0.15	Horiz(TL)	0.00	10	n/a	n/a		
BCDL	10.0	Code	IRC2018/TPI2014	Matrix-S							Weight: 46 lb	FT = 20%

LUMBER	
TOP CHORD	2x4 SP No.2
BOT CHORD	2x4 SP No.2
OTHERS	2x3 SPF No.2
BRACING	
TOP CHORD	Structural wood sheathing directly applied or 8-7-12 oc purlins, except 2-0-0 oc purlins (10-0-0 max.): 4-7.
BOT CHORD	Rigid ceiling directly applied or 6-0-0 oc bracing.
REACTIONS (size)	
	1=5-10-0, 10=5-10-0, 11=5-10-0, 12=5-10-0
Max Horiz	1=215 (LC 9)
Max Uplift	1=-132 (LC 26), 10=-274 (LC 9), 11=-81 (LC 9), 12=-175 (LC 12)
Max Grav	1=217 (LC 9), 10=560 (LC 26), 11=206 (LC 1), 12=257 (LC 19)
FORCES (lb) - Maximum Compression/Maximum Tension	
TOP CHORD	1-2=-461/295, 2-3=-331/295, 3-4=-84/58, 4-5=-162/160, 5-6=-163/161, 6-7=-162/161
BOT CHORD	1-12=-167/35, 11-12=-167/35, 10-11=-167/35, 9-10=-431/192, 8-9=-242/98, 7-8=-223/179
WEBS	6-8=-94/58, 5-9=-232/144, 3-11=-309/287, 2-12=-237/195

- NOTES**
- Unbalanced roof live loads have been considered for this design.
 - Wind: ASCE 7-16; Vult=115mph (3-second gust) Vasd=91mph; TCDL=6.0psf; BCDL=6.0psf; h=35ft; Ke=1.00; Cat. II; Exp C; Enclosed; MWFRS (envelope) exterior zone and C-C Exterior(2E) 0-4-1 to 4-9-3, Exterior(2R) 4-9-3 to 9-9-3, Interior (1) 9-9-3 to 10-3-2 zone; cantilever left and right exposed; end vertical left and right exposed; C-C for members and forces & MWFRS for reactions shown; Lumber DOL=1.60 plate grip DOL=1.60

- Truss designed for wind loads in the plane of the truss only. For studs exposed to wind (normal to the face), see Standard Industry Gable End Details as applicable, or consult qualified building designer as per ANSI/TPI 1.
- Provide adequate drainage to prevent water ponding.
- All plates are 1.5x4 MT20 unless otherwise indicated.
- Gable studs spaced at 2-0-0 oc.
- This truss has been designed for a 10.0 psf bottom chord live load nonconcurrent with any other live loads.
- All bearings are assumed to be SP No.2 crushing capacity of 565 psi.
- Provide mechanical connection (by others) of truss to bearing plate capable of withstanding 132 lb uplift at joint 1, 274 lb uplift at joint 10, 81 lb uplift at joint 11 and 175 lb uplift at joint 12.
- N/A
- This truss is designed in accordance with the 2018 International Residential Code sections R502.11.1 and R802.10.2 and referenced standard ANSI/TPI 1.
- Graphical purlin representation does not depict the size or the orientation of the purlin along the top and/or bottom chord.

LOAD CASE(S) Standard



May 22, 2024

WARNING - Verify design parameters and READ NOTES ON THIS AND INCLUDED MITEK REFERENCE PAGE MII-7473 rev. 1/2/2023 BEFORE USE.

Design valid for use only with MiTek® connectors. This design is based only upon parameters shown, and is for an individual building component, not a truss system. Before use, the building designer must verify the applicability of design parameters and properly incorporate this design into the overall building design. Bracing indicated is to prevent buckling of individual truss web and/or chord members only. Additional temporary and permanent bracing is always required for stability and to prevent collapse with possible personal injury and property damage. For general guidance regarding the fabrication, storage, delivery, erection and bracing of trusses and truss systems, see **ANSI/TPI1 Quality Criteria, and DSB-22** available from Truss Plate Institute (www.tpinst.org) and **BCSI Building Component Safety Information** available from the Structural Building Component Association (www.sbcsccomponents.com)

MiTek®

RELEASE FOR CONSTRUCTION

AS NOTED ON PLANS REVIEW

DEVELOPMENT SERVICES

LEE'S SUMMIT, MISSOURI

04/17/2025 5:03:35

Job	Truss	Truss Type	Qty	Ply	Roof - HM Lot 149	
P250291-01	M1	Half Hip	1	1	Job Reference (optional)	I65760559

Premier Building Supply (Springhill, KS), Spring Hills, KS - 66083,

Run: 8.63 S Apr 26 2024 Print: 8.630 S Apr 26 2024 MiTek Industries, Inc. Wed May 22 10:47:06
ID:2WuDn3TsUZ8mtlEISN0jjZzbevu-RfC?PsB70Hq3NSgPqnL8w3uITXbGKWrCDoi7J4zJC?f

Page: 1

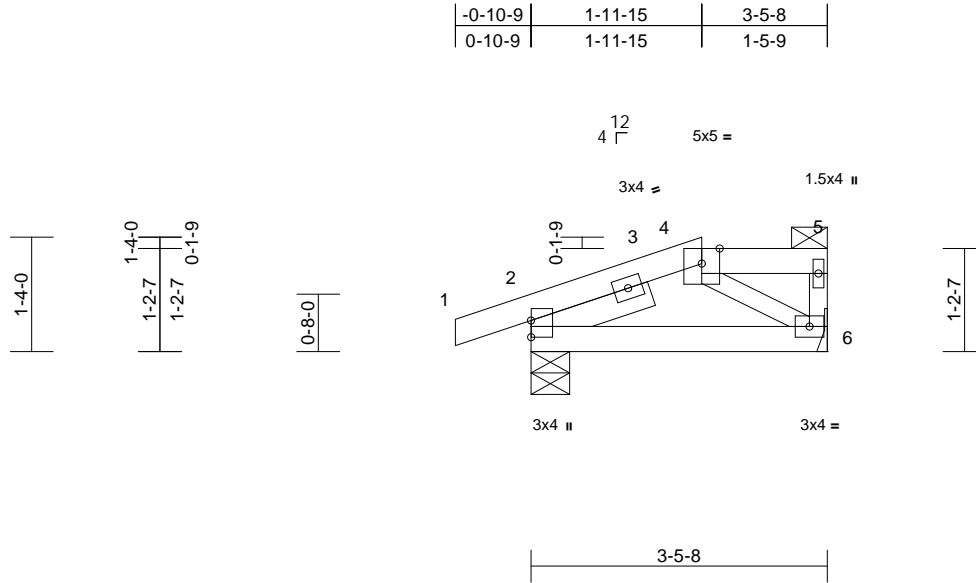

Scale = 1:26.9

Plate Offsets (X, Y): [2:Edge,0-0-0]

Loading	(psf)	Spacing	2-0-0	CSI		DEFL	in	(loc)	l/defl	L/d	PLATES	GRIP
TCLL (roof)	25.0	Plate Grip DOL	1.15	TC	0.06	Vert(LL)	-0.01	2-6	>999	240	MT20	197/144
TCDL	10.0	Lumber DOL	1.15	BC	0.14	Vert(CT)	-0.02	2-6	>999	180		
BCLL	0.0	Rep Stress Incr	YES	WB	0.04	Horz(CT)	0.00	6	n/a	n/a		
BCDL	10.0	Code	IRC2018/TPI2014	Matrix-P							Weight: 16 lb	FT = 20%

LUMBER

TOP CHORD 2x4 SP No.2
BOT CHORD 2x4 SP No.2
WEBS 2x3 SPF No.2
SLIDER Left 2x4 SP No.2 -- 1-5-7

BRACING

TOP CHORD Structural wood sheathing directly applied or 3-5-9 oc purlins, except end verticals, and 2-0-0 oc purlins: 4-5.
BOT CHORD Rigid ceiling directly applied or 10-0-0 oc bracing.

REACTIONS (size) 2=0-5-7, 6= Mechanical
Max Horiz 2=41 (LC 9)
Max Uplift 2=-76 (LC 8), 6=-30 (LC 8)
Max Grav 2=221 (LC 1), 6=143 (LC 1)

FORCES (lb) - Maximum Compression/Maximum Tension
TOP CHORD 1-2=-5/0, 2-4=-139/127, 4-5=-20/24, 5-6=-48/59
BOT CHORD 2-6=-135/98
WEBS 4-6=-106/150

NOTES

- Unbalanced roof live loads have been considered for this design.
- Wind: ASCE 7-16; Vult=115mph (3-second gust) Vasd=91mph; TCDL=6.0psf; BCDL=6.0psf; h=35ft; Ke=1.00; Cat. II; Exp C; Enclosed; MWFRS (envelope) exterior zone and C-C Exterior(2E) zone; cantilever left and right exposed; end vertical left and right exposed; C-C for members and forces & MWFRS for reactions shown; Lumber DOL=1.60 plate grip DOL=1.60
- Provide adequate drainage to prevent water ponding.
- This truss has been designed for a 10.0 psf bottom chord live load nonconcurrent with any other live loads.
- Bearings are assumed to be: Joint 2 SP No.2 crushing capacity of 565 psi.
- Refer to girder(s) for truss to truss connections.

- Provide mechanical connection (by others) of truss to bearing plate capable of withstanding 30 lb uplift at joint 6 and 76 lb uplift at joint 2.
- This truss is designed in accordance with the 2018 International Residential Code sections R502.11.1 and R802.10.2 and referenced standard ANSI/TPI 1.
- Graphical purlin representation does not depict the size or the orientation of the purlin along the top and/or bottom chord.

LOAD CASE(S) Standard



May 22, 2024

WARNING - Verify design parameters and READ NOTES ON THIS AND INCLUDED MITEK REFERENCE PAGE MII-7473 rev. 1/2/2023 BEFORE USE.

Design valid for use only with MiTek® connectors. This design is based only upon parameters shown, and is for an individual building component, not a truss system. Before use, the building designer must verify the applicability of design parameters and properly incorporate this design into the overall building design. Bracing indicated is to prevent buckling of individual truss web and/or chord members only. Additional temporary and permanent bracing is always required for stability and to prevent collapse with possible personal injury and property damage. For general guidance regarding the fabrication, storage, delivery, erection and bracing of trusses and truss systems, see **ANSI/TPI1 Quality Criteria, and DSB-22** available from Truss Plate Institute (www.tpinst.org) and **BCSI Building Component Safety Information** available from the Structural Building Component Association (www.sbcsccomponents.com)

MiTek®
RELEASE FOR CONSTRUCTION
AS NOTED ON PLANS REVIEW
DEVELOPMENT SERVICES
LEE'S SUMMIT, MISSOURI
04/17/2025 5:03:35

Job	Truss	Truss Type	Qty	Ply	Roof - HM Lot 149	I65760560
P250291-01	M2	Monopitch	4	1	Job Reference (optional)	

Premier Building Supply (Springhill, KS), Spring Hills, KS - 66083,

Run: 8.63 S Apr 26 2024 Print: 8.630 S Apr 26 2024 MiTek Industries, Inc. Wed May 22 10:47:07
ID:WiSb?PUUFtGdVvpU04XyGnzbevt-RfC?PsB70Hq3NSgPqnL8w3uITXbGKWrcDoi7J4zJC?i

Page: 1

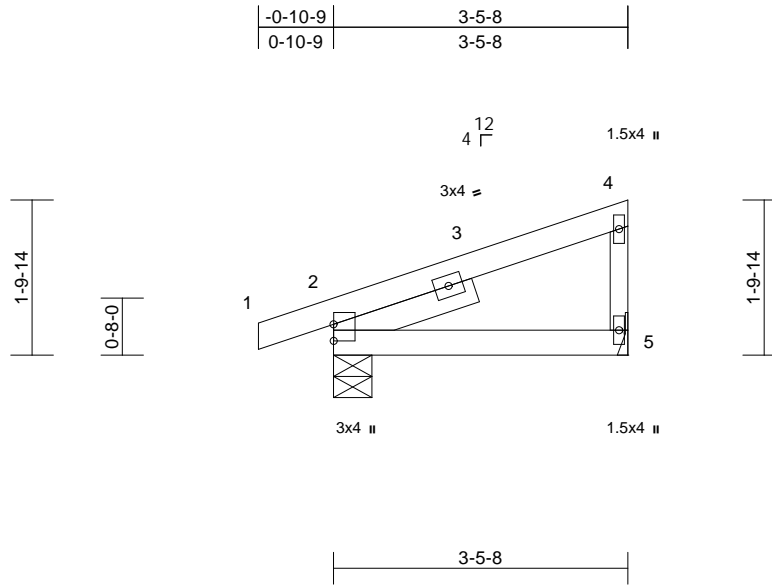

Scale = 1:27.1

Plate Offsets (X, Y): [2:Edge,0-0-0]

Loading	(psf)	Spacing	2-0-0	CSI		DEFL	in	(loc)	l/defl	L/d	PLATES	GRIP
TCLL (roof)	25.0	Plate Grip DOL	1.15	TC	0.26	Vert(LL)	-0.01	2-5	>999	240	MT20	197/144
TCDL	10.0	Lumber DOL	1.15	BC	0.13	Vert(CT)	-0.02	2-5	>999	180		
BCLL	0.0	Rep Stress Incr	YES	WB	0.00	Horz(CT)	0.00	5	n/a	n/a		
BCDL	10.0	Code	IRC2018/TPI2014	Matrix-P							Weight: 16 lb	FT = 20%

LUMBER

TOP CHORD 2x4 SP No.2
BOT CHORD 2x4 SP No.2
WEBS 2x3 SPF No.2
SLIDER Left 2x4 SP No.2 -- 1-8-12

BRACING

TOP CHORD Structural wood sheathing directly applied or
3-5-9 oc purlins, except end verticals.
BOT CHORD Rigid ceiling directly applied or 10-0-0 oc
bracing.

REACTIONS (size) 2=0-5-7, 5= Mechanical
Max Horiz 2=69 (LC 9)
Max Uplift 2=-72 (LC 8), 5=-37 (LC 12)
Max Grav 2=221 (LC 1), 5=143 (LC 1)

FORCES (lb) - Maximum Compression/Maximum
Tension

TOP CHORD 1-2=-5/0, 2-4=-90/54, 4-5=-109/175
BOT CHORD 2-5=-31/33

NOTES

- 1) Wind: ASCE 7-16; Vult=115mph (3-second gust)
Vasd=91mph; TCDL=6.0psf; BCDL=6.0psf; h=35ft;
Ke=1.00; Cat. II; Exp C; Enclosed; MWFRS (envelope)
exterior zone and C-C Exterior(2E) zone; cantilever left
and right exposed; end vertical left and right
exposed; C-C for members and forces & MWFRS for
reactions shown; Lumber DOL=1.60 plate grip
DOL=1.60
- 2) This truss has been designed for a 10.0 psf bottom
chord live load nonconcurrent with any other live loads.
- 3) Bearings are assumed to be: Joint 2 SP No.2 crushing
capacity of 565 psi.
- 4) Refer to girder(s) for truss to truss connections.
- 5) Provide mechanical connection (by others) of truss to
bearing plate capable of withstanding 37 lb uplift at joint
5 and 72 lb uplift at joint 2.
- 6) This truss is designed in accordance with the 2018
International Residential Code sections R502.11.1 and
R802.10.2 and referenced standard ANSI/TPI 1.



May 22, 2024

WARNING - Verify design parameters and READ NOTES ON THIS AND INCLUDED MITEK REFERENCE PAGE MII-7473 rev. 1/2/2023 BEFORE USE.

Design valid for use only with MiTek® connectors. This design is based only upon parameters shown, and is for an individual building component, not a truss system. Before use, the building designer must verify the applicability of design parameters and properly incorporate this design into the overall building design. Bracing indicated is to prevent buckling of individual truss web and/or chord members only. Additional temporary and permanent bracing is always required for stability and to prevent collapse with possible personal injury and property damage. For general guidance regarding the fabrication, storage, delivery, erection and bracing of trusses and truss systems, see **ANSI/TPI1 Quality Criteria, and DSB-22** available from Truss Plate Institute (www.tpinst.org) and **BCSI Building Component Safety Information** available from the Structural Building Component Association (www.sbcsccomponents.com)

MiTek®
RELEASE FOR CONSTRUCTION
AS NOTED ON PLANS REVIEW
DEVELOPMENT SERVICES
LEE'S SUMMIT, MISSOURI
04/17/2025 5:03:35

Job	Truss	Truss Type	Qty	Ply	Roof - HM Lot 149	165760561
P250291-01	M3	Half Hip	1	1	Job Reference (optional)	

Premier Building Supply (Springhill, KS), Spring Hills, KS - 66083,

Run: 8.63 S Apr 26 2024 Print: 8.630 S Apr 26 2024 MiTek Industries, Inc. Wed May 22 10:47:07
ID:WiSb?PUUFtGdVvpU04XyGnzbevt-RfC?PsB70Hq3NSgPqnL8w3uITXbGKWRcDoi7J4zJC?i

Page: 1

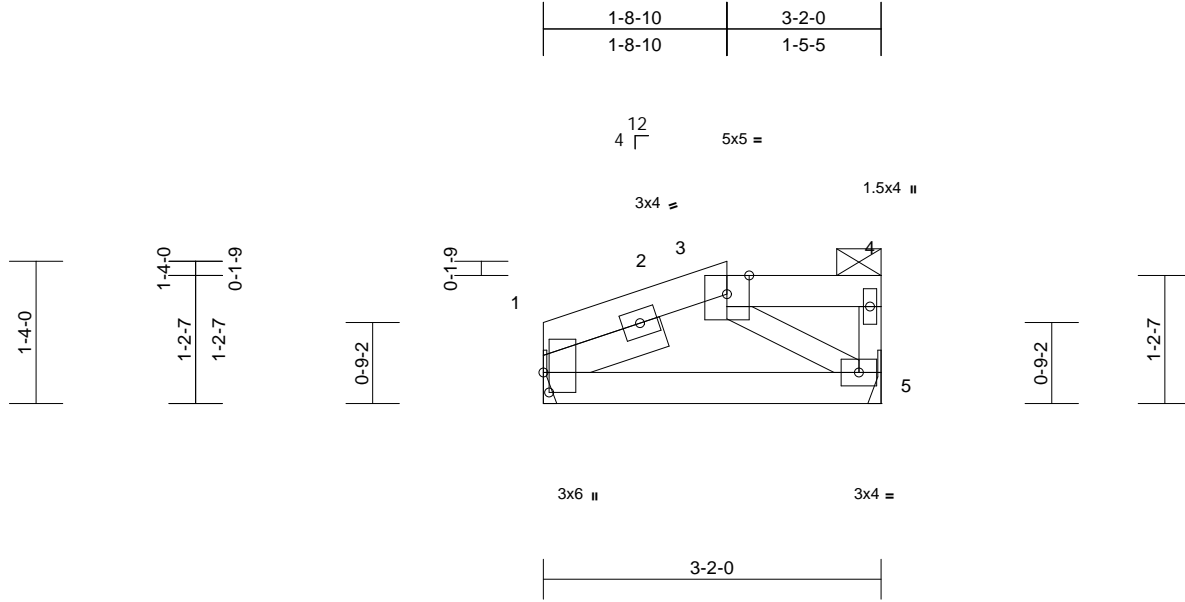

Scale = 1:21.6

Plate Offsets (X, Y): [1:0-2-4,0-0-10]

Loading	(psf)	Spacing	2-0-0	CSI		DEFL	in	(loc)	l/defl	L/d	PLATES	GRIP
TCLL (roof)	25.0	Plate Grip DOL	1.15	TC	0.05	Vert(LL)	-0.01	1-5	>999	240	MT20	244/190
TCDL	10.0	Lumber DOL	1.15	BC	0.11	Vert(CT)	-0.01	1-5	>999	180		
BCLL	0.0	Rep Stress Incr	YES	WB	0.04	Horz(CT)	0.00	5	n/a	n/a		
BCDL	10.0	Code	IRC2018/TPI2014	Matrix-P							Weight: 13 lb	FT = 20%

LUMBER

TOP CHORD 2x4 SP No.2
BOT CHORD 2x4 SP No.2
WEBS 2x3 SPF No.2
SLIDER Left 2x4 SP No.2 -- 1-2-6

BRACING

TOP CHORD Structural wood sheathing directly applied or 3-5-5 oc purlins, except end verticals, and 2-0-0 oc purlins: 3-4.
BOT CHORD Rigid ceiling directly applied or 10-0-0 oc bracing.

REACTIONS (size) 1= Mechanical, 5= Mechanical
Max Horiz 1=42 (LC 11)
Max Uplift 1=-27 (LC 8), 5=-33 (LC 8)
Max Grav 1=138 (LC 1), 5=138 (LC 1)

FORCES (lb) - Maximum Compression/Maximum Tension
TOP CHORD 1-3=-125/126, 3-4=-20/24, 4-5=-47/58
BOT CHORD 1-5=-132/87
WEBS 3-5=-103/147

NOTES

- Unbalanced roof live loads have been considered for this design.
- Wind: ASCE 7-16; Vult=115mph (3-second gust) Vasd=91mph; TCDL=6.0psf; BCDL=6.0psf; h=35ft; Ke=1.00; Cat. II; Exp C; Enclosed; MWFRS (envelope) exterior zone and C-C Exterior(2E) zone; cantilever left and right exposed; end vertical left and right exposed; C-C for members and forces & MWFRS for reactions shown; Lumber DOL=1.60 plate grip DOL=1.60
- Provide adequate drainage to prevent water ponding.
- This truss has been designed for a 10.0 psf bottom chord live load nonconcurrent with any other live loads.
- Refer to girder(s) for truss to truss connections.
- Provide mechanical connection (by others) of truss to bearing plate capable of withstanding 27 lb uplift at joint 1 and 33 lb uplift at joint 5.

- This truss is designed in accordance with the 2018 International Residential Code sections R502.11.1 and R802.10.2 and referenced standard ANSI/TPI 1.
- Graphical purlin representation does not depict the size or the orientation of the purlin along the top and/or bottom chord.

LOAD CASE(S) Standard



May 22, 2024

WARNING - Verify design parameters and READ NOTES ON THIS AND INCLUDED MITEK REFERENCE PAGE MII-7473 rev. 1/2/2023 BEFORE USE.

Design valid for use only with MiTek® connectors. This design is based only upon parameters shown, and is for an individual building component, not a truss system. Before use, the building designer must verify the applicability of design parameters and properly incorporate this design into the overall building design. Bracing indicated is to prevent buckling of individual truss web and/or chord members only. Additional temporary and permanent bracing is always required for stability and to prevent collapse with possible personal injury and property damage. For general guidance regarding the fabrication, storage, delivery, erection and bracing of trusses and truss systems, see **ANSI/TPI1 Quality Criteria, and DSB-22** available from Truss Plate Institute (www.tpinst.org) and **BCSI Building Component Safety Information** available from the Structural Building Component Association (www.sbcsccomponents.com)

MiTek®
RELEASE FOR CONSTRUCTION
AS NOTED ON PLANS REVIEW
DEVELOPMENT SERVICES
LEE'S SUMMIT, MISSOURI
04/17/2025 5:03:35

Job P250291-01	Truss M4	Truss Type Roof Special	Qty 1	Ply 1	Roof - HM Lot 149 Job Reference (optional)	165760562
-------------------	-------------	----------------------------	----------	----------	---	-----------

Premier Building Supply (Springhill, KS), Spring Hills, KS - 66083,

Run: 8.63 S Apr 26 2024 Print: 8.630 S Apr 26 2024 MiTek Industries, Inc. Wed May 22 10:47:07
ID:WiSb?PUUFtGdVvpU04XyGnzbevt-RfC?PsB70Hq3NSgPqnL8w3ulTXbGKWRcDoi7J4zJC?i

Page: 1

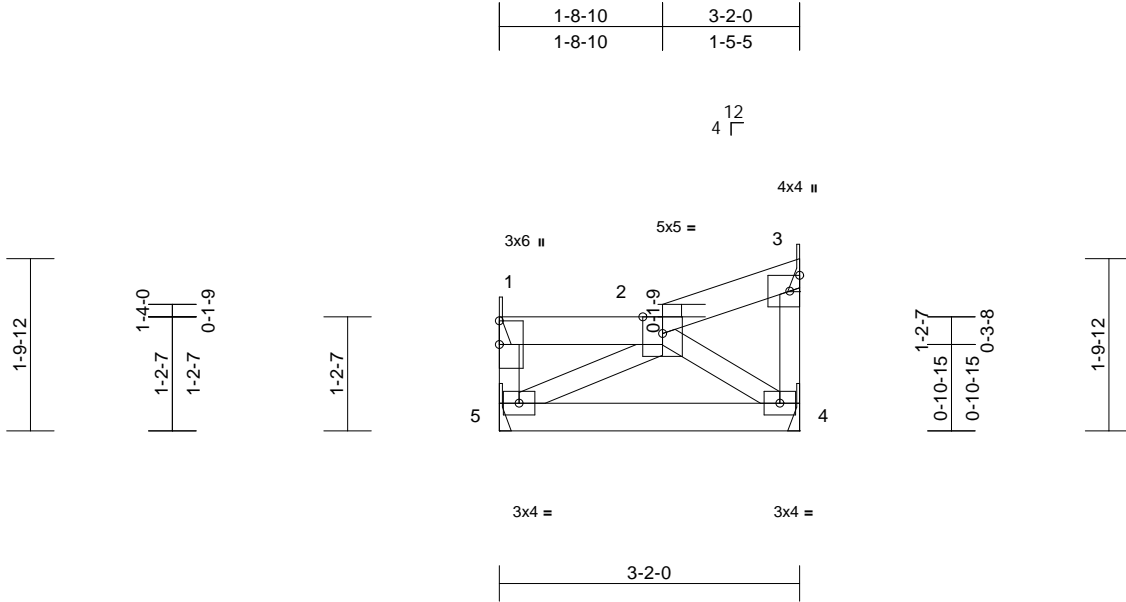

Loading	(psf)	Spacing	2-0-0	CSI		DEFL	in	(loc)	l/defl	L/d	PLATES	GRIP
TCLL (roof)	25.0	Plate Grip DOL	1.15	TC	0.05	Vert(LL)	0.00	4-5	>999	240	MT20	197/144
TCDL	10.0	Lumber DOL	1.15	BC	0.10	Vert(CT)	-0.01	4-5	>999	180		
BCLL	0.0	Rep Stress Incr	YES	WB	0.03	Horz(CT)	0.00	4	n/a	n/a		
BCDL	10.0	Code	IRC2018/TPI2014	Matrix-P							Weight: 14 lb	FT = 20%

LUMBER
TOP CHORD 2x4 SP No.2
BOT CHORD 2x4 SP No.2
WEBS 2x3 SPF No.2

BRACING
TOP CHORD Structural wood sheathing directly applied or 3-2-0 oc purlins, except end verticals, and 2-0-0 oc purlins: 1-2.
BOT CHORD Rigid ceiling directly applied or 10-0-0 oc bracing.

REACTIONS (size) 1= Mechanical, 3= Mechanical, 4= Mechanical, 5= Mechanical
Max Horiz 1=35 (LC 9), 5=35 (LC 11)
Max Uplift 1=-25 (LC 8), 3=-20 (LC 9), 4=-10 (LC 8), 5=-4 (LC 8)
Max Grav 1=56 (LC 1), 3=47 (LC 1), 4=82 (LC 1), 5=81 (LC 1)

FORCES (lb) - Maximum Compression/Maximum Tension
TOP CHORD 1-5=0/0, 1-2=-63/40, 2-3=-51/38, 3-4=0/0
BOT CHORD 4-5=-97/73
WEBS 2-5=-100/104, 2-4=-89/109

- NOTES**
- 1) Wind: ASCE 7-16; Vult=115mph (3-second gust)
Vasd=91mph; TCDL=6.0psf; BCDL=6.0psf; h=35ft;
Ke=1.00; Cat. II; Exp C; Enclosed; MWFRS (envelope)
exterior zone and C-C Exterior(2E) 0-1-4 to 1-8-10,
Interior (1) 1-8-10 to 3-0-12 zone; cantilever left and
right exposed; end vertical left and right exposed; C-C
for members and forces & MWFRS for reactions shown;
Lumber DOL=1.60 plate grip DOL=1.60
 - 2) Provide adequate drainage to prevent water ponding.
 - 3) This truss has been designed for a 10.0 psf bottom
chord live load nonconcurrent with any other live loads.
 - 4) Refer to girder(s) for truss to truss connections.
 - 5) Provide mechanical connection (by others) of truss to
bearing plate capable of withstanding 4 lb uplift at joint
5, 25 lb uplift at joint 1, 20 lb uplift at joint 3 and 10 lb
uplift at joint 4.

- 6) N/A
 - 7) This truss is designed in accordance with the 2018
International Residential Code sections R502.11.1 and
R802.10.2 and referenced standard ANSI/TPI 1.
 - 8) Graphical purlin representation does not depict the size
or the orientation of the purlin along the top and/or
bottom chord.
 - 9) Gap between inside of top chord bearing and first
diagonal or vertical web shall not exceed 0.500in.
- LOAD CASE(S)** Standard



May 22, 2024

WARNING - Verify design parameters and READ NOTES ON THIS AND INCLUDED MITEK REFERENCE PAGE MII-7473 rev. 1/2/2023 BEFORE USE.

Design valid for use only with MiTek® connectors. This design is based only upon parameters shown, and is for an individual building component, not a truss system. Before use, the building designer must verify the applicability of design parameters and properly incorporate this design into the overall building design. Bracing indicated is to prevent buckling of individual truss web and/or chord members only. Additional temporary and permanent bracing is always required for stability and to prevent collapse with possible personal injury and property damage. For general guidance regarding the fabrication, storage, delivery, erection and bracing of trusses and truss systems, see **ANSI/TPI1 Quality Criteria, and DSB-22** available from Truss Plate Institute (www.tpinst.org) and **BCSI Building Component Safety Information** available from the Structural Building Component Association (www.sbcsccomponents.com)

MiTek®
RELEASE FOR CONSTRUCTION
AS NOTED ON PLANS REVIEW
DEVELOPMENT SERVICES
LEE'S SUMMIT, MISSOURI
04/17/2025 5:03:35

Job	Truss	Truss Type	Qty	Ply	Roof - HM Lot 149	I65760563
P250291-01	M5	Monopitch	1	1	Job Reference (optional)	

Premier Building Supply (Springhill, KS), Spring Hills, KS - 66083,

Run: 8.63 S Apr 26 2024 Print: 8.630 S Apr 26 2024 MiTek Industries, Inc. Wed May 22 10:47:07
ID:WiSb?PUUFtGdVvpU04XyGnzbevt-RfC?PsB70Hq3NSgPqnL8w3uITXbGKWrcDoi7J4zJC?i

Page: 1

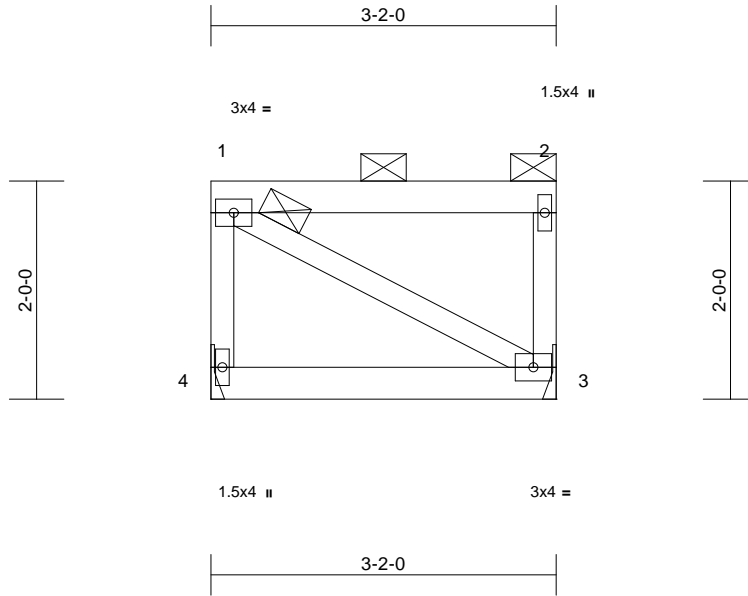

Scale = 1:21.1

Loading	(psf)	Spacing	2-0-0	CSI		DEFL	in	(loc)	l/defl	L/d	PLATES	GRIP
TCLL (roof)	25.0	Plate Grip DOL	1.15	TC	0.21	Vert(LL)	0.00	3-4	>999	240	MT20	197/144
TCDL	10.0	Lumber DOL	1.15	BC	0.10	Vert(CT)	-0.01	3-4	>999	180		
BCLL	0.0	Rep Stress Incr	YES	WB	0.02	Horz(CT)	0.00	3	n/a	n/a		
BCDL	10.0	Code	IRC2018/TPI2014	Matrix-P							Weight: 14 lb	FT = 20%

LUMBER

TOP CHORD 2x4 SP No.2
BOT CHORD 2x4 SP No.2
WEBS 2x3 SPF No.2

BRACING

TOP CHORD 2-0-0 oc purlins: 1-2, except end verticals.
BOT CHORD Rigid ceiling directly applied or 10-0-0 oc bracing.

REACTIONS (size) 3= Mechanical, 4= Mechanical
Max Horiz 4=-70 (LC 8)
Max Uplift 3=-49 (LC 9), 4=-49 (LC 8)
Max Grav 3=133 (LC 1), 4=133 (LC 1)

FORCES (lb) - Maximum Compression/Maximum Tension
TOP CHORD 1-4=-103/193, 1-2=-35/38, 2-3=-103/157
BOT CHORD 3-4=-98/101
WEBS 1-3=-72/72

NOTES

- 1) Wind: ASCE 7-16; Vult=115mph (3-second gust)
Vasd=91mph; TCDL=6.0psf; BCDL=6.0psf; h=35ft;
Ke=1.00; Cat. II; Exp C; Enclosed; MWFRS (envelope)
exterior zone and C-C Corner (3) zone; cantilever left
and right exposed; end vertical left and right
exposed; C-C for members and forces & MWFRS for
reactions shown; Lumber DOL=1.60 plate grip
DOL=1.60
- 2) Provide adequate drainage to prevent water ponding.
- 3) This truss has been designed for a 10.0 psf bottom
chord live load nonconcurrent with any other live loads.
- 4) Refer to girder(s) for truss to truss connections.
- 5) Provide mechanical connection (by others) of truss to
bearing plate capable of withstanding 49 lb uplift at joint
4 and 49 lb uplift at joint 3.
- 6) This truss is designed in accordance with the 2018
International Residential Code sections R502.11.1 and
R802.10.2 and referenced standard ANSI/TPI 1.
- 7) Graphical purlin representation does not depict the size
or the orientation of the purlin along the top and/or
bottom chord.



May 22, 2024

WARNING - Verify design parameters and READ NOTES ON THIS AND INCLUDED MITEK REFERENCE PAGE MII-7473 rev. 1/2/2023 BEFORE USE.

Design valid for use only with MiTek® connectors. This design is based only upon parameters shown, and is for an individual building component, not a truss system. Before use, the building designer must verify the applicability of design parameters and properly incorporate this design into the overall building design. Bracing indicated is to prevent buckling of individual truss web and/or chord members only. Additional temporary and permanent bracing is always required for stability and to prevent collapse with possible personal injury and property damage. For general guidance regarding the fabrication, storage, delivery, erection and bracing of trusses and truss systems, see **ANSI/TPI1 Quality Criteria, and DSB-22** available from Truss Plate Institute (www.tpinst.org) and **BCSI Building Component Safety Information** available from the Structural Building Component Association (www.sbcsccomponents.com)

MiTek®
RELEASE FOR CONSTRUCTION
AS NOTED ON PLANS REVIEW
DEVELOPMENT SERVICES
LEE'S SUMMIT, MISSOURI
04/17/2025 5:03:35

Job	Truss	Truss Type	Qty	Ply	Roof - HM Lot 149	
P250291-01	M6	Monopitch	1	1	Job Reference (optional)	I65760564

Premier Building Supply (Springhill, KS), Spring Hills, KS - 66083,

Run: 8.63 S Apr 26 2024 Print: 8.630 S Apr 26 2024 MiTek Industries, Inc. Wed May 22 10:47:07
ID:WiSb?PUUFtGdVvpU04XyGnzbevt-RfC?PsB70Hq3NSgPqnL8w3uITXbGKWrcDoi7J4zJC?i

Page: 1

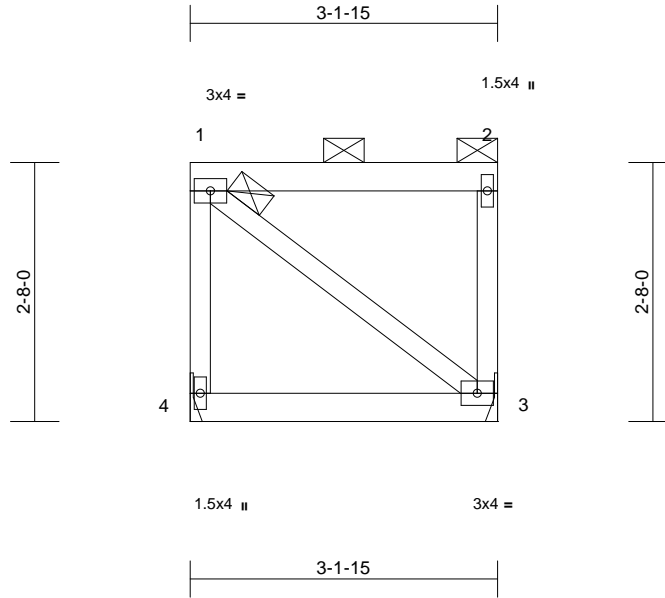

Loading	(psf)	Spacing	2-0-0	CSI		DEFL	in	(loc)	l/defl	L/d	PLATES	GRIP
TCLL (roof)	25.0	Plate Grip DOL	1.15	TC	0.21	Vert(LL)	0.00	3-4	>999	240	MT20	197/144
TCDL	10.0	Lumber DOL	1.15	BC	0.10	Vert(CT)	-0.01	3-4	>999	180		
BCLL	0.0	Rep Stress Incr	YES	WB	0.04	Horz(CT)	0.00	3	n/a	n/a		
BCDL	10.0	Code	IRC2018/TPI2014	Matrix-P							Weight: 16 lb	FT = 20%

LUMBER

TOP CHORD 2x4 SP No.2
BOT CHORD 2x4 SP No.2
WEBS 2x3 SPF No.2

BRACING

TOP CHORD 2-0-0 oc purlins: 1-2, except end verticals.
BOT CHORD Rigid ceiling directly applied or 10-0-0 oc bracing.

REACTIONS (size) 3= Mechanical, 4= Mechanical
Max Horiz 4=97 (LC 9)
Max Uplift 3=-68 (LC 9), 4=-68 (LC 8)
Max Grav 3=133 (LC 1), 4=133 (LC 1)

FORCES (lb) - Maximum Compression/Maximum Tension
TOP CHORD 1-4=-124/227, 1-2=-49/53, 2-3=-103/157
BOT CHORD 3-4=-136/140
WEBS 1-3=-112/112

NOTES

- 1) Wind: ASCE 7-16; Vult=115mph (3-second gust)
Vasd=91mph; TCDL=6.0psf; BCDL=6.0psf; h=35ft;
Ke=1.00; Cat. II; Exp C; Enclosed; MWFRS (envelope)
exterior zone and C-C Corner (3) zone; cantilever left
and right exposed ; end vertical left and right
exposed;C-C for members and forces & MWFRS for
reactions shown; Lumber DOL=1.60 plate grip
DOL=1.60
- 2) Provide adequate drainage to prevent water ponding.
- 3) This truss has been designed for a 10.0 psf bottom
chord live load nonconcurrent with any other live loads.
- 4) Refer to girder(s) for truss to truss connections.
- 5) Provide mechanical connection (by others) of truss to
bearing plate capable of withstanding 68 lb uplift at joint
4 and 68 lb uplift at joint 3.
- 6) This truss is designed in accordance with the 2018
International Residential Code sections R502.11.1 and
R802.10.2 and referenced standard ANSI/TPI 1.
- 7) Graphical purlin representation does not depict the size
or the orientation of the purlin along the top and/or
bottom chord.



May 22, 2024

WARNING - Verify design parameters and READ NOTES ON THIS AND INCLUDED MITEK REFERENCE PAGE MII-7473 rev. 1/2/2023 BEFORE USE.

Design valid for use only with MiTek® connectors. This design is based only upon parameters shown, and is for an individual building component, not a truss system. Before use, the building designer must verify the applicability of design parameters and properly incorporate this design into the overall building design. Bracing indicated is to prevent buckling of individual truss web and/or chord members only. Additional temporary and permanent bracing is always required for stability and to prevent collapse with possible personal injury and property damage. For general guidance regarding the fabrication, storage, delivery, erection and bracing of trusses and truss systems, see **ANSI/TPI1 Quality Criteria, and DSB-22** available from Truss Plate Institute (www.tpinst.org) and **BCSI Building Component Safety Information** available from the Structural Building Component Association (www.sbcsccomponents.com)

MiTek®
RELEASE FOR CONSTRUCTION
AS NOTED ON PLANS REVIEW
DEVELOPMENT SERVICES
LEE'S SUMMIT, MISSOURI
04/17/2025 5:03:36

Job	Truss	Truss Type	Qty	Ply	Roof - HM Lot 149	
P250291-01	M7	Monopitch	1	1	Job Reference (optional)	I65760565

Premier Building Supply (Springhill, KS), Spring Hills, KS - 66083,

Run: 8.63 S Apr 26 2024 Print: 8.630 S Apr 26 2024 MiTek Industries, Inc. Wed May 22 10:47:07

Page: 1

ID:WiSb?PUUFtGdVvpU04XyGnzbevt-RfC?PsB70Hq3NSgPqnL8w3uITXbGKWrcDoi7J4zJC?i

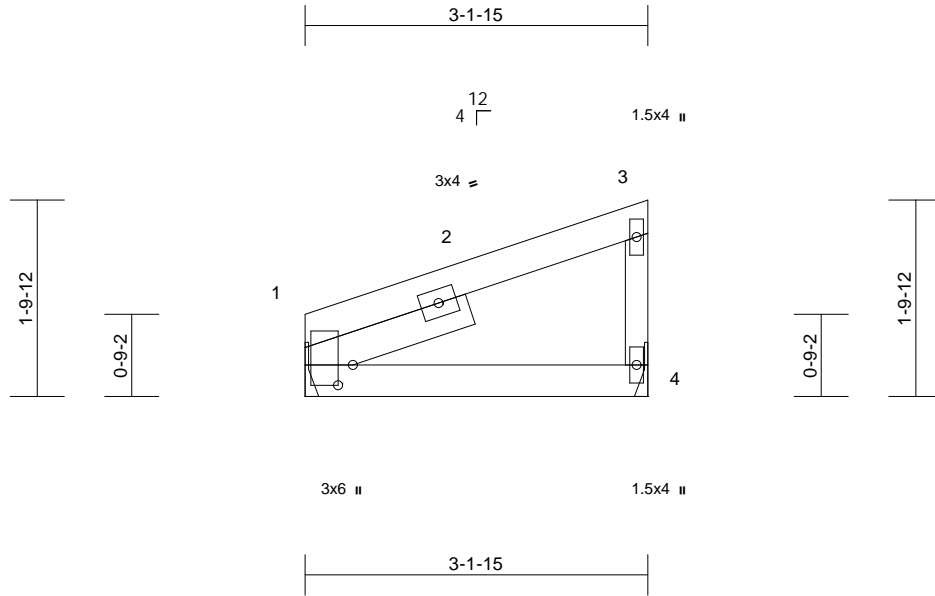

Scale = 1:21.3

Plate Offsets (X, Y): [1:0-2-4,0-1-10]

Loading	(psf)	Spacing	2-0-0	CSI		DEFL	in	(loc)	l/defl	L/d	PLATES	GRIP
TCLL (roof)	25.0	Plate Grip DOL	1.15	TC	0.24	Vert(LL)	-0.01	1-4	>999	240	MT20	244/190
TCDL	10.0	Lumber DOL	1.15	BC	0.11	Vert(CT)	-0.01	1-4	>999	180		
BCLL	0.0	Rep Stress Incr	YES	WB	0.00	Horz(CT)	0.00	4	n/a	n/a		
BCDL	10.0	Code	IRC2018/TPI2014	Matrix-P							Weight: 13 lb	FT = 20%

LUMBER

TOP CHORD 2x4 SP No.2
BOT CHORD 2x4 SP No.2
WEBS 2x3 SPF No.2
SLIDER Left 2x4 SP No.2 -- 1-7-5

BRACING

TOP CHORD Structural wood sheathing directly applied or 3-1-15 oc purlins, except end verticals.
BOT CHORD Rigid ceiling directly applied or 10-0-0 oc bracing.

REACTIONS (size) 1= Mechanical, 4= Mechanical
Max Horiz 1=70 (LC 9)
Max Uplift 1=-23 (LC 8), 4=-38 (LC 12)
Max Grav 1=138 (LC 1), 4=138 (LC 1)

FORCES (lb) - Maximum Compression/Maximum Tension

TOP CHORD 1-3=-85/52, 3-4=-107/162
BOT CHORD 1-4=-30/33

NOTES

- 1) Wind: ASCE 7-16; Vult=115mph (3-second gust)
Vasd=91mph; TCDL=6.0psf; BCDL=6.0psf; h=35ft;
Ke=1.00; Cat. II; Exp C; Enclosed; MWFRS (envelope)
exterior zone and C-C Exterior(2E) zone; cantilever left
and right exposed; end vertical left and right
exposed;C-C for members and forces & MWFRS for
reactions shown; Lumber DOL=1.60 plate grip
DOL=1.60
- 2) This truss has been designed for a 10.0 psf bottom
chord live load nonconcurrent with any other live loads.
- 3) Refer to girder(s) for truss to truss connections.
- 4) Provide mechanical connection (by others) of truss to
bearing plate capable of withstanding 23 lb uplift at joint
1 and 38 lb uplift at joint 4.
- 5) This truss is designed in accordance with the 2018
International Residential Code sections R502.11.1 and
R802.10.2 and referenced standard ANSI/TPI 1.

LOAD CASE(S) Standard



May 22, 2024

WARNING - Verify design parameters and READ NOTES ON THIS AND INCLUDED MITEK REFERENCE PAGE MII-7473 rev. 1/2/2023 BEFORE USE.

Design valid for use only with MiTek® connectors. This design is based only upon parameters shown, and is for an individual building component, not a truss system. Before use, the building designer must verify the applicability of design parameters and properly incorporate this design into the overall building design. Bracing indicated is to prevent buckling of individual truss web and/or chord members only. Additional temporary and permanent bracing is always required for stability and to prevent collapse with possible personal injury and property damage. For general guidance regarding the fabrication, storage, delivery, erection and bracing of trusses and truss systems, see **ANSI/TPI1 Quality Criteria, and DSB-22** available from Truss Plate Institute (www.tpinst.org) and **BCSI Building Component Safety Information** available from the Structural Building Component Association (www.sbcsccomponents.com)

MiTek®
RELEASE FOR CONSTRUCTION
AS NOTED ON PLANS REVIEW
DEVELOPMENT SERVICES
LEE'S SUMMIT, MISSOURI
04/17/2025 5:03:36

Job	Truss	Truss Type	Qty	Ply	Roof - HM Lot 149	I65760566
P250291-01	M8	Monopitch Girder	1	1	Job Reference (optional)	

Premier Building Supply (Springhill, KS), Spring Hills, KS - 66083,

Run: 8.63 S Apr 26 2024 Print: 8.630 S Apr 26 2024 MiTek Industries, Inc. Wed May 22 10:47:07
ID:tfFU26Yd3PwbgHod77zqzbevo-RfC?PsB70Hq3NSgPqnL8w3ulTXbGKWrcDoi7J4zJC?f

Page: 1

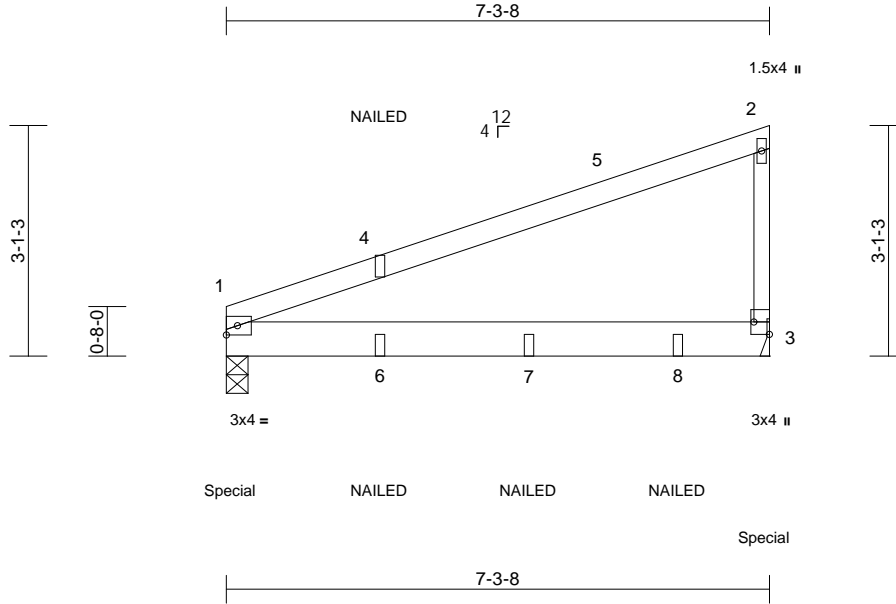

Scale = 1:30.9

Plate Offsets (X, Y): [3:Edge,0-2-8]

Loading	(psf)	Spacing	2-0-0	CSI		DEFL	in	(loc)	l/defl	L/d	PLATES	GRIP
TCLL (roof)	25.0	Plate Grip DOL	1.15	TC	0.63	Vert(LL)	0.07	1-3	>999	240	MT20	197/144
TCDL	10.0	Lumber DOL	1.15	BC	0.67	Vert(CT)	-0.13	1-3	>661	180		
BCLL	0.0	Rep Stress Incr	NO	WB	0.00	Horz(CT)	0.00	3	n/a	n/a		
BCDL	10.0	Code	IRC2018/TPI2014	Matrix-P							Weight: 27 lb	FT = 20%

LUMBER

TOP CHORD 2x4 SP 2400F 2.0E
BOT CHORD 2x6 SPF No.2
WEBS 2x3 SPF No.2

BRACING

TOP CHORD Structural wood sheathing directly applied or 6-0-0 oc purlins, except end verticals.
BOT CHORD Rigid ceiling directly applied or 10-0-0 oc bracing.

REACTIONS

(size) 1=0-3-8, 3= Mechanical
Max Horiz 1=128 (LC 28)
Max Uplift 1=143 (LC 8), 3=215 (LC 12)
Max Grav 1=558 (LC 1), 3=619 (LC 1)

FORCES

(lb) - Maximum Compression/Maximum Tension

TOP CHORD 1-2=-183/102, 2-3=-246/327
BOT CHORD 1-3=-55/60

NOTES

- 1) Wind: ASCE 7-16; Vult=115mph (3-second gust)
Vasd=91mph; TCDL=6.0psf; BCDL=6.0psf; h=35ft;
Ke=1.00; Cat. II; Exp C; Enclosed; MWFRS (envelope)
exterior zone and C-C Exterior(2E) 0-1-12 to 5-1-12,
Interior (1) 5-1-12 to 7-2-4 zone; cantilever left and right
exposed; end vertical left and right exposed; C-C for
members and forces & MWFRS for reactions shown;
Lumber DOL=1.60 plate grip DOL=1.60
- 2) This truss has been designed for a 10.0 psf bottom
chord live load nonconcurrent with any other live loads.
- 3) Bearings are assumed to be: Joint 1 SPF No.2 crushing
capacity of 425 psi.
- 4) Refer to girder(s) for truss to truss connections.
- 5) Provide mechanical connection (by others) of truss to
bearing plate capable of withstanding 143 lb uplift at
joint 1 and 215 lb uplift at joint 3.
- 6) This truss is designed in accordance with the 2018
International Residential Code sections R502.11.1 and
R802.10.2 and referenced standard ANSI/TPI 1.

- 7) "NAILED" indicates Girder: 3-10d (0.148" x 3") toe-nails
per NDS guidelines.
- 8) Hanger(s) or other connection device(s) shall be
provided sufficient to support concentrated load(s) 129
lb down and 33 lb up at 0-1-12, and 128 lb down and 28
lb up at 7-2-4 on bottom chord. The design/selection of
such connection device(s) is the responsibility of others.
- 9) In the LOAD CASE(S) section, loads applied to the face
of the truss are noted as front (F) or back (B).

LOAD CASE(S) Standard

- 1) Dead + Roof Live (balanced): Lumber Increase=1.15,
Plate Increase=1.15
Uniform Loads (lb/ft)
Vert: 1-2=-70, 1-3=-20
Concentrated Loads (lb)
Vert: 1=-129 (B), 3=-128 (B), 6=-61 (B), 7=-113 (B),
8=-113 (B)



May 22, 2024

WARNING - Verify design parameters and READ NOTES ON THIS AND INCLUDED MITEK REFERENCE PAGE MII-7473 rev. 1/2/2023 BEFORE USE.

Design valid for use only with MiTek® connectors. This design is based only upon parameters shown, and is for an individual building component, not a truss system. Before use, the building designer must verify the applicability of design parameters and properly incorporate this design into the overall building design. Bracing indicated is to prevent buckling of individual truss web and/or chord members only. Additional temporary and permanent bracing is always required for stability and to prevent collapse with possible personal injury and property damage. For general guidance regarding the fabrication, storage, delivery, erection and bracing of trusses and truss systems, see **ANSI/TPI1 Quality Criteria, and DSB-22** available from Truss Plate Institute (www.tpinst.org) and **BCSI Building Component Safety Information** available from the Structural Building Component Association (www.sbcsccomponents.com)

MiTek®
RELEASE FOR CONSTRUCTION
AS NOTED ON PLANS REVIEW
DEVELOPMENT SERVICES
LEE'S SUMMIT, MISSOURI
04/17/2025 5:03:36

Premier Building Supply (Springhill, KS), Spring Hills, KS - 66083, Run: 8.63 S Apr 26 2024 Print: 8.630 S Apr 26 2024 MiTek Industries, Inc. Wed May 22 10:47:07 Page: 1
ID:82QJHwSs83Y2lw7j9oYtZzbfiH9-RfC?PsB70Hg3NSqPnL8w3uITXbGKWRCDoi7J4JC?i

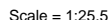

LUMBER

BRACING

NOTES

- 7) All bearings are assumed to be SP No.2 crushing capacity of 565 psi.
- 8) Provide mechanical connection (by others) of truss to bearing plate capable of withstanding 36 lb uplift at joint 1, 39 lb uplift at joint 3 and 44 lb uplift at joint 4.
- 9) This truss is designed in accordance with the 2018 International Residential Code sections R502.11.1 and R802.10.2 and referenced standard ANSI/TPI 1

LOAD CASE(S) Standard



 WARNING - Verify design parameters and READ NOTES ON THIS AND INCLUDED MITEK REFERENCE PAGE MII-7473 rev. 1/2/2023 BEFORE USE.

WARNING – verify design parameters and noted notes on this and included MiTek Reference Tag M-7473 Rev. 1/2/2023 before use. Design valid for use only with MiTek® connectors. This design is based only upon parameters shown, and is for an individual building component, not a truss system. Before use, the building designer must verify the applicability of design parameters and properly incorporate this design into the overall building design. Bracing indicated is to prevent buckling of individual truss web and/or chord members only. Additional temporary and permanent bracing is always required for stability and to prevent collapse with possible personal injury and property damage. For general guidance regarding the fabrication, storage, delivery, erection and bracing of trusses and truss systems, see **ANSI/TP1 Quality Criteria, and DSB-22** available from Truss Plate Institute (www.tpinst.org) and **BCSI Building Component Safety Information** available from the Structural Building Component Association (www.sbcsccomponents.com)

MiTek®
RELEASE FOR CONSTRUCTION
AS NOTED ON PLANS REVIEW
DEVELOPMENT SERVICES
16023 Swingley Ridge Rd
Crestwood, MO 63070
844.620.1100
LEE'S SUMMIT, MISSOURI
04/17/2025 5:03:36

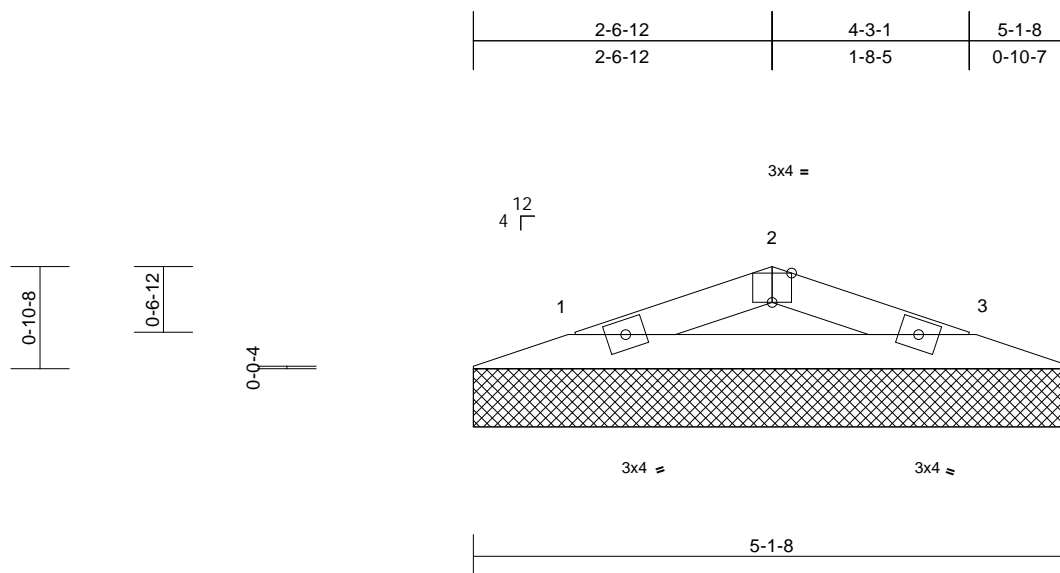

Scale = 1:19.8

Plate Offsets (X, Y): [2:0-2:0,Edge]

[illegible]

LUMBER

TOP CHORD 2x4 SP No.2

BOT CHORD 2x4 SP No.2

BRACING

TOP CHORD Structural wood sheathing directly applied or 5-3-0 oc purlins.

BOT CHORD Rigid ceiling directly applied or 10-0-0 oc
bracing.

REACTIONS

(size) 1=5-1-8, 3=5-1-8

Max Horiz 1=11 (LC 16)

Max Uplift 1=-27 (LC 8), 3=-27 (LC 9)

Max Grav 1=152 (LC 1), 3=152 (LC 1)

FORCES

(Ib) - Maximum Compression/Maximum Tension

TOP CHORD $1-2=-198/239$, $2-3=-198/243$

BOT CHORD 1-3=-200/173

NOTES

- 1) Unbalanced roof live loads have been considered for this design.
- 2) Wind: ASCE 7-16; Vult=115mph (3-second gust)
Vasd=91mph; TCDL=6.0psf; BCDL=6.0psf; h=35ft;
Ke=1.00; Cat. II; Exp C; Enclosed; MWFRS (envelope)
exterior zone and C-C Exterior(2E) zone; cantilever left
and right exposed ; end vertical left and right
exposed; C-C for members and forces & MWFRS for
reactions shown; Lumber DOL=1.60 plate grip
DOL=1.60
- 3) Truss designed for wind loads in the plane of the truss
only. For studs exposed to wind (normal to the face),
see Standard Industry Gable End Details as applicable,
or consult qualified building designer as per ANSI/TPI 1.
- 4) Gable requires continuous bottom chord bearing.
- 5) Gable studs spaced at 4'-0" o.c.
- 6) This truss has been designed for a 10.0 psf bottom
chord live load nonconcurrent with any other live loads.
- 7) All bearings are assumed to be SP No.2 crushing
capacity of 565 psi.

- 8) Provide mechanical connection (by others) of truss to bearing plate capable of withstanding 27 lb uplift at joint 1 and 27 lb uplift at joint 3.
- 9) This truss is designed in accordance with the 2018 International Residential Code sections R502.11.1 and R802.10.2 and referenced standard ANSI/TPI 1.

LOAD CASE(S) Standard



May 22, 2024



Design valid for use only with MiTek® connectors. This design is based only upon parameters shown, and is for an individual building component, not a truss system. Before use, the building designer must verify the applicability of design parameters and properly incorporate this design into the overall building design. Bracing indicated is to prevent buckling of individual truss web and/or chord members only. Additional temporary and permanent bracing is always required for stability and to prevent collapse with possible personal injury and property damage. For general guidance regarding the fabrication, storage, delivery, erection and bracing of trusses and truss systems, see **ANSI/TP1 Quality Criteria, and DSB-22** available from Truss Plate Institute (www.tpinst.org) and **BCSI Building Component Safety Information** available from the Structural Building Components Association (www.sbcscomponents.com)

Mitek®
RELEASE FOR CONSTRUCTION
AS NOTED ON PLANS REVIEW
DEVELOPMENT SERVICES
16023 Swingley Ridge Rd
Crestwood, MO 63070
844.620.7100
LEE'S SUMMIT, MISSOURI
04/17/2025 5:03:36

Symbols

PLATE LOCATION AND ORIENTATION

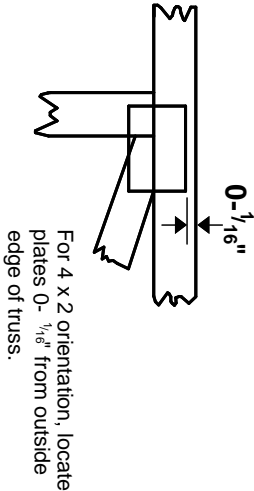
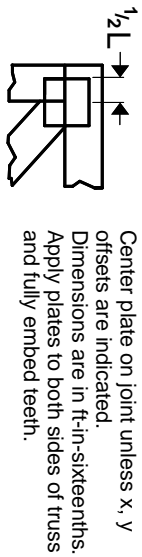

For 4 x 2 orientation, locate plates 0- 1/16" from outside edge of truss.

This symbol indicates the required direction of slots in connector plates.

PLATE SIZE

The first dimension is the plate width measured perpendicular to slots. Second dimension is the length parallel to slots.

LATERAL BRACING LOCATION



Indicated by symbol shown and/or by text in the bracing section of the output. Use T or I bracing if indicated.

BEARING

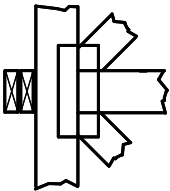

Indicates location where bearings (supports) occur. Icons vary but reaction section indicates joint number/letter where bearings occur. Min size shown is for crushing only.

Industry Standards:
ANSI/TP1: National Design Specification for Metal Plate Connected Wood Truss Construction.
DSB-22: Design Standard for Bracing.
BCSI: Building Component Safety Information, Guide to Good Practice for Handling, Installing, Restraining & Bracing of Metal Plate Connected Wood Trusses.

Numbering System

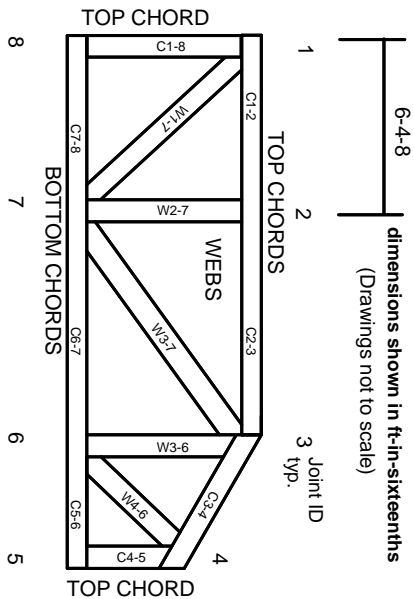

JOINTS ARE GENERALLY NUMBERED/LETTERED CLOCKWISE AROUND THE TRUSS STARTING AT THE JOINT FARTHEST TO THE LEFT.

CHORDS AND WEBS ARE IDENTIFIED BY END JOINT NUMBERS/LETTERS.

Product Code Approvals

ICC-ES Reports:
ESR-1988, ESR-2362, ESR-2685, ESR-3282
ESR-4722, ESL-1388

Design General Notes

Trusses are designed for wind loads in the plane of the truss unless otherwise shown.
Lumber design values are in accordance with ANSI/TP1 1 section 6.3. These truss designs rely on lumber values established by others.

© 2023 MITek® All Rights Reserved

MITek®

MITek Engineering Reference Sheet: MIL-7473 rev. 1/2/2023

General Safety Notes

Failure to Follow Could Cause Property Damage or Personal Injury

1. Additional stability bracing for truss system, e.g. diagonal or X-bracing, is always required. See BCSI.
2. Truss bracing must be designed by an engineer. For wide truss spacing, individual lateral braces themselves may require bracing, or alternative Tor I bracing should be considered.
3. Never exceed the design loading shown and never stack materials on inadequately braced trusses.
4. Provide copies of this truss design to the building designer, erection supervisor, property owner and all other interested parties.
5. Cut members to bear tightly against each other.
6. Place plates on each face of truss at each joint and embed fully. Knots and wane at joint locations are regulated by ANSI/TP1 1.
7. Design assumes trusses will be suitably protected from the environment in accord with ANSI/TP1 1.
8. Unless otherwise noted, moisture content of lumber shall not exceed 19% at time of fabrication.
9. Unless expressly noted, this design is not applicable for use with fire retardant, preservative treated, or green lumber.
10. Camber is a non-structural consideration and is the responsibility of truss fabricator. General practice is to camber for dead load deflection.
11. Plate type, size, orientation and location dimensions indicated are minimum plating requirements.
12. Lumber used shall be of the species and size, and in all respects, equal to or better than that specified.
13. Top chords must be sheathed or purlins provided at spacing indicated on design.
14. Bottom chords require lateral bracing at 10 ft. spacing, or less, if no ceiling is installed, unless otherwise noted.
15. Connections not shown are the responsibility of others.
16. Do not cut or alter truss member or plate without prior approval of an engineer.
17. Install and load vertically unless indicated otherwise.
18. Use of green or treated lumber may pose unacceptable environmental, health or performance risks. Consult with project engineer before use.
19. Review all portions of this design (front, back, words and pictures) before use. Reviewing pictures alone is not sufficient.
20. Design assumes manufacture in accordance with ANSI/TP1 1 Quality Criteria.
21. The design does not take into account any dynamic or other loads other than those expressly stated.

RELEASE FOR CONSTRUCTION
AS NOTED ON PLANS REVIEW
DEVELOPMENT SERVICES
LEE'S SUMMIT, MISSOURI
04/17/2025 5:03:36