

STORAGE RACKING NOTES:

1. STORAGE ON RACKS TO BE NO CLOSER THAN 18" TO SPRINKLERS, OR 2' BELOW CEILINGS IN NONSPRINKLERED AREAS, TYP.

1. ALL DIMENSIONS TO FACE OF STUD, CENTER OF DOOR OR CENTER OF WINDOW, UNO.
2. ALL EXTERIOR WALLS PREENGINEERED METAL BUILDING WALLS, UNLESS NOTED OTHERWISE. REFER TO SECTIONS/NOTES
3. ALL FURNITURE SHOWN WILL BE PROVIDED BY OWNER. SHOWN FOR REFERENCE ONLY.
4. CONTRACTOR SHALL PROVIDE ANY CODE REQUIRED ROOM SIGNAGE OR TACTILE SIGNAGE FOR PUBLIC BUILDINGS.

COORDINATE WITH LOCAL FIRE DEPARTMENT FOR  
ANY REQUIRED KNOX BOX OR SIMILAR  
EMERGENCY ACCESS SYSTEMS

**FI** EXTINGUISHER, WALL HUNG  
2A ORDINARY HAZARD

ALL FIRE EXTINGUISHERS SHALL BE MOUNTED AT 48" MAX FROM FINISH FLOOR. PROVIDE CLEAR SPACE OF 30" WIDE AND 48" DEEP IN FRONT OF WALL HUNG EXTINGUISHERS.

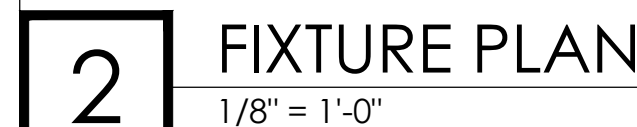

1. ALL DEMOLITION SHALL BE CARRIED OUT IN A SAFE MANNER AND IN STRICT ACCORDANCE WITH OSHA REGULATIONS.
2. PROTECT ALL STRUCTURE, DOORS, WINDOWS, WALLS, HARDWARE, LIGHTS, FIXTURES/HVAC EQUIPMENT, ETC. TO REMAIN, UNLESS NOTED OTHERWISE. CLEAN, PATCH AND REPAIR ANY DAMAGE TO EXISTING CONDITIONS TO MATCH UNADJACENT SECTIONS.
3. REMOVE EXISTING PIPING, CONDUIT, ELECTRICAL/MECHANICAL DEVICES AFFECTED BY DEMO, PATCH AND REPAIR ANY CONCRETE FLOORS AND/OR WALL PENETRATIONS WHERE THESE ITEMS PENETRATED ANY FLOOR SLABS/WALLS TO MATCH EXISTING ADJACENT CONDITION.
4. REPAIR AND PATCH ANY CONCRETE FLOORS AFFECTED BY WALL OR OTHER DEMO AREAS. PREP FOR NEW FLOOR FINISH
5. REMOVE MISCELLANEOUS WALL ACCESSORIES, BRACKETS, FASTENERS, BLOCKING, BRACE, JOIST HANGERS, FLOOR JOIST BRACING MATERIALS, ETC. FROM BUILDING AS REQUIRED FOR NEW CONSTRUCTION, PATCH AND REPAIR ANY ADJACENT FLOOR/WALL/CEILING SURFACES, IF EXPOSED, TO RECEIVE NEW FINISHES TO MATCH ADJACENT FINISHES.
6. COORDINATE WITH OWNER FOR STORAGE OF ALL MATERIAL REMOVED TO BE SALVAGE AND RETAINED FOR NEW CONSTRUCTION OR FOR FUTURE USE.
7. THE CONTRACTOR SHALL FIELD VERIFY THE EXTENT OF DEMOLITION. THE WORK SHALL BE DONE IN ACCORDANCE WITH THE DEMOLITION AND REMOVAL OF WALLS, DOORS, CEILING, STRUCTURE FIXTURES, PLUMBING, MECHANICAL, ELECTRICAL AND FLOOR SPRINKLER ITEMS AS SHOWN ON THE DRAWINGS OR AS REQUIRED FOR THE PROJECT AND AS NOTED ON THE NEW WORK FOR COMPLETION.

8. IT IS THE CONTRACTOR'S RESPONSIBILITY TO PROVIDE ADEQUATE SHORING, BRACING, AND PROTECTIVE SYSTEMS AND TO KEEP THE EXISTING STRUCTURE SUPPORT AND IN A SAFE CONDITION DURING THE REMOVAL OF STRUCTURAL ITEMS AND NEW CONSTRUCTION. THE CONTRACTOR SHALL RETAIN A REGISTERED PROFESSIONAL ENGINEER TO DESIGN THE SHORING AND SPECIFY DEMOLITION PROCEDURES. IT IS THE CONTRACTOR'S RESPONSIBILITY FOR MEANS AND METHODS OF DEMOLITION AND NEW CONSTRUCTION.
9. PROVIDE EXIT SIGNS AT TEMPORARY PARTITIONS AT ALL CODE REQUIRED EXITS AND MAINTAIN EXISTING CODE REQUIRED EXIT SIGNS, MAINTAIN ALL CODE REQUIRED EMERGENCY LIGHTING.



NAPA AUTO PARTS  
2321 NE INDEPENDENCE AVE  
LEE'S SUMMIT, MO, 64064



12 S. Main St., Nixa, MO 65714 Ph: 417-724-8553  
MATTHEW BARR ARCHITECT #A 2009009204



**FACILITIES INC.**  
[info@soarfacilities.com](mailto:info@soarfacilities.com) 248.290.4004

REISSUE DATE

ADDENDUM 1 - 04.07.2022

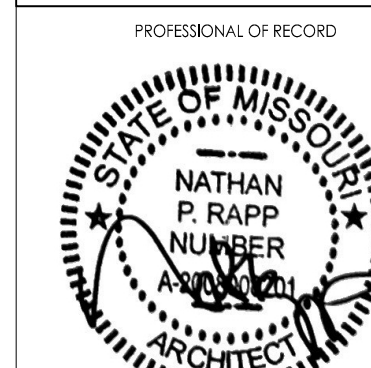

DATE: 04.08.2025

THESE PRINTS ARE THE PROPERTY OF INSIGHT DESIGN ARCHITECTS, L.L.C.  
AND SHALL BE USED ONLY FOR THE PROJECT REFERENCED ABOVE.

ARCHITECT RAP

PROJECT NO. 25-007

DATE	04.08.2025
------	------------

DRAWING TITLE

FLOOR PLAN, SCHEDULE  
AND DETAILS

SHEET NO.

A1.0