



LEE'S SUMMIT MISSOURI

RELEASE FOR LAWN SPRINKLER SYSTEM IN CITY OF LEE'S SUMMIT RIGHT OF WAY (RESIDENTIAL)

In consideration for the City of Lee's Summit's permission to extend a Lawn Irrigation System into the City's right of way at (legal description of the property):

Lot No: 178 Plat Title: Hawthorne Address: 1633 SW Arrowway Terrace

County: Jackson State: Missouri

I, Kyle King, the undersigned, successors, and assigns do hereby release and forever discharge the City of Lee's Summit, its employees and/or agents from and against any and all liability, claims and demands for any use arising out of, relating to, or being in any way connected with work or service by the City, its employees or agents within the City's right of way for any purpose whatsoever.

NOW THEREFORE, the Undersigned hereby declares that said property described above shall be held, sold and conveyed subject to the release herein and said release shall run with the real property and be binding on all parties having any part thereof, their heirs, successors and assigns.

IN WITNESS WHEREOF, this release has been read, signed and sealed this 10th day of March, 2025

By: [Signature] Kyle King Printed or Typed Name

INDIVIDUAL ACKNOWLEDGMENT

STATE OF MISSOURI COUNTY OF JACKSON

ON THIS, The 10th day of March, 2025 before me, a Notary Public, personally appeared:

Kyle King

proved to me on the basis of satisfactory evidence to be the person(s) whose name(s) subscribed to the within instrument, and acknowledged that he/she/they executed the same for the purposes stated therein and no other.

WITNESS my hand and official seal in the County and State aforesaid, the day and year first above written.

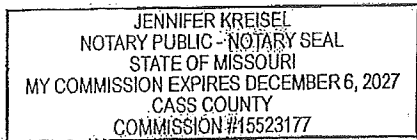

/s/ [Signature] Notary Public Signature

Jennifer Kreisel Printed or Typed Name

(Seal)

My Commission Expires:

December 6, 2027

RELEASE FOR CONSTRUCTION
AS NOTED FOR PLAN REVIEW
DEVELOPMENT SERVICES
LEE'S SUMMIT, MISSOURI
05/23/2024

Digitally signed by
Brandon Kelwal
DN: cn=Brandon
Kelwal,
o=Lee's Summit,
ou=LS Users,
dc=LS, c=US
E=brandon.kelwal@lee-summit.com
103351-0500

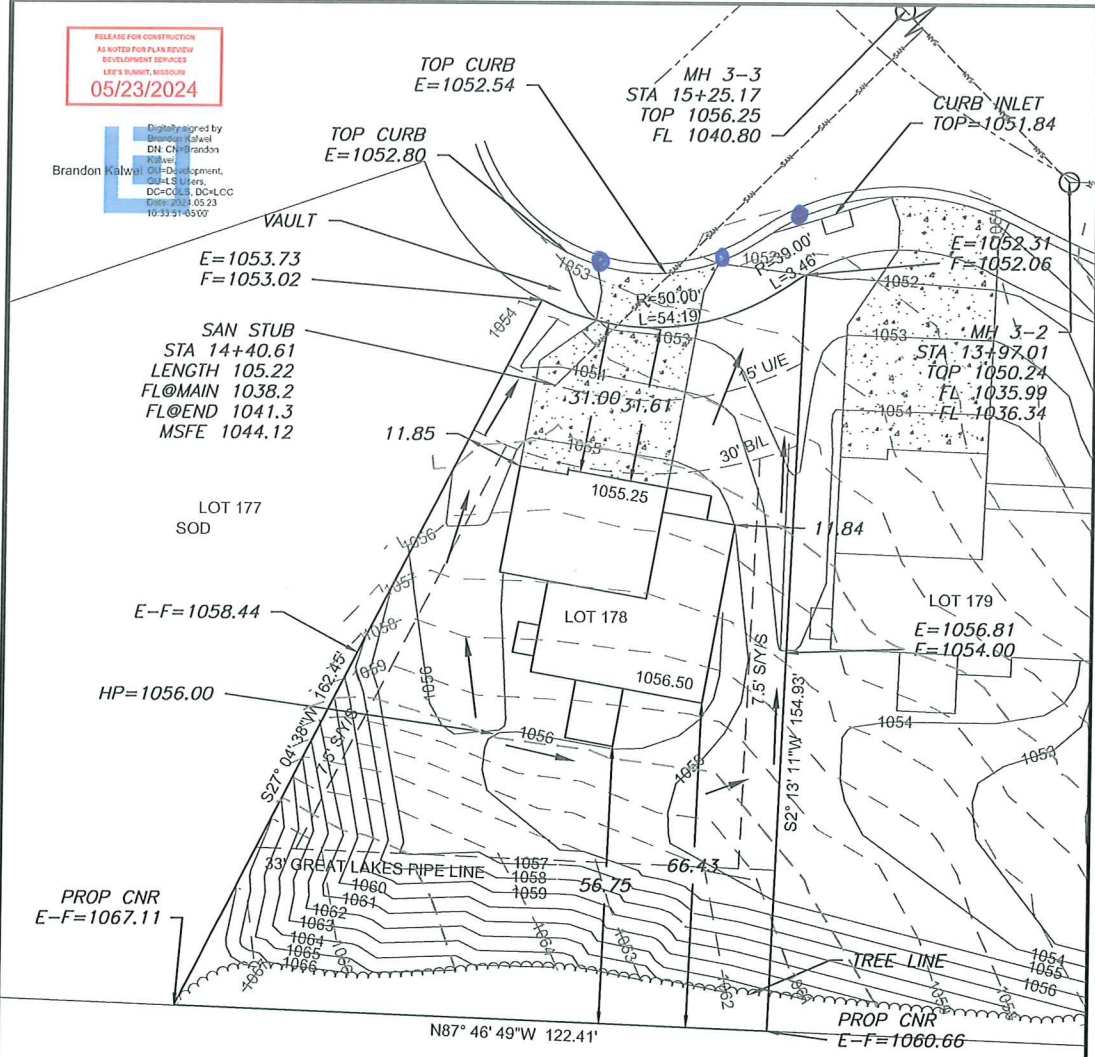

LEGEND

- Gas Meter
- Telephone or Fiber-Optic Pedestal
- Cable TV Pedestal
- Electric Pedestal
- Light Pole
- Mailbox
- Fire Hydrant
- Water Valve

EXTENDED LOT AREA = 13,531.1 SF
DRIVE AREA = 932.9 SF
APPROACH AREA = 244.6 SF
SIDEWALK AREA = N/A

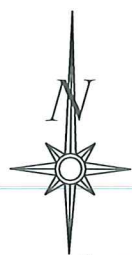

Scale 1" = 30'

LOT INFORMATION

12,922 SQ. FT.
MSFE = 1044.12
ADDRESS
1633 SW ARBORWAY TERRACE

LEGAL DESCRIPTION

LOT 178, HAWTHORN RIDGE 3RD PLAT, A SUBDIVISION AS RECORDED IN LEE'S SUMMIT, JACKSON COUNTY, MISSOURI.

PROPOSED HOUSE

TOP FOUNDATION = 1057.25
GARAGE FLOOR = 1055.25
TOP FOOTING = 1049.25
BASEMENT FLOOR = 1049.58
DRIVE SLOPE = 8.0%

E = EXISTING ELEVATION
F = PROPOSED FINAL ELEVATION
G = ADJACENT GRADE AT EGRESS
U/E = UTILITY EASEMENT
B/L = BUILDING LINE
S/Y/S = SIDE YARD SETBACK
R/Y/S = REAR YARD SETBACK

NOTES

1. BUILDER TO VERIFY ALL BUILDING ELEVATIONS AND DIMENSIONS.
2. THIS PLOT PLAN DOES NOT CONSTITUTE A BOUNDARY SURVEY.
3. THE EASEMENTS SHOWN ON THIS PLOT PLAN ARE TAKEN FROM THE FINAL PLAT. EASEMENTS MAY EXIST.

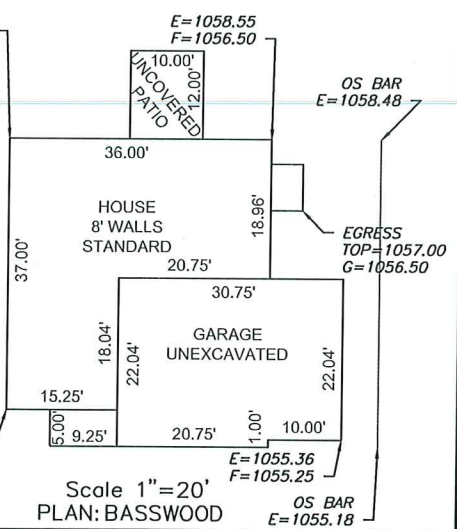

Scale 1" = 20'
PLAN: BASSWOOD

ENGINEERING SOLUTIONS
ENGINEERING & SURVEYING
50 SE 30TH STREET
LEE'S SUMMIT, MO 64082
P: (816) 623-9888 F: (816) 623-9849
WWW.ENGINEERING SOLUTIONS.KC.COM

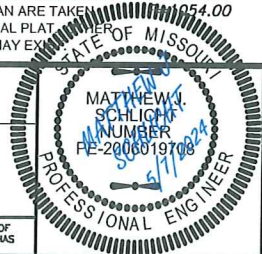

PLOT PLAN - LOT 178

HAWTHORN RIDGE 3RD PLAT
LEE'S SUMMIT, JACKSON COUNTY, MISSOURI

SUMMIT HOMES
120 SE 30TH STREET
LEE'S SUMMIT, MO 64082

PROJECT NO.	FILE NAME	DATE	SHEET	OF
1	LOT 178, HAWTHORN RIDGE	4/8/24	1	1

THIS DRAWING IS NOT VALID UNLESS THE SIGNATURE, DATE AND SEAL OF THE ENGINEER WHO SUPERVISED THE PREPARATION OF THIS DRAWING HAS BEEN AFFIXED HERETO.