



Permit #PRSGN \_\_\_\_\_ – \_\_\_\_\_

### SIGN PERMIT APPLICATION

Project Business Name: **Lee's Summit History Museum**

Project Address/Location: **220 SW Main St., LSMO 64063**

Applicant: **Fossil Forge**

Applicant's Address: **317 B SE Main Street LS MO 64063**

Applicant's Phone & Fax #: **816-785-3280**

Applicant's Email Address: **fossilforge@gmail.com**

#### Type of Sign: Check only one

- |   |   |
|---|---|
| <input checked="" type="checkbox"/> Wall Sign (\$100) | <input type="checkbox"/> Monument/Detached Sign (\$100) |
| <input type="checkbox"/> Temporary Sign (\$50)        | <input type="checkbox"/> Directional Sign (\$50)        |

#### Illumination: Specify whether the sign is illuminated

- |  |   |
|--|---|
| <input type="checkbox"/> Illuminated * | <input checked="" type="checkbox"/> Non-Illuminated |
|--|---|

**\*NOTE:** IF BRANCH CIRCUIT IS NOT CURRENTLY AVAILABLE FOR ILLUMINATED SIGN, A LICENSED ELECTRICAL CONTRACTOR MUST OBTAIN ELECTRICAL PERMIT PRIOR TO INSTALLATION. ALL SIGNS INVOLVING INTERNAL LIGHTS OR OTHER ELECTRICAL DEVICES OR CIRCUITS SHALL DISPLAY A LABEL CERTIFYING IT AS BEING APPROVED BY THE UNDERWRITER'S LABORATORIES, INC.

#### Sign Dimensions and Setbacks for Wall and Monument/Detached Signs

Height of sign: **1.1** ft (X) Width of sign: **5** ft (=) Area of sign: **5.5** sq ft

Area of building façade/wall: **1,320** sq ft Total height of detached sign: **10 feet+** ft

<b>Setbacks:</b> front property line: _____ ft	rear property line: _____ ft
side property line: _____ ft	side property line: _____ ft

The applicant understands that this permit is issued only for work described here in and included in **accompanying plans and specifications**. All rights and privileges acquired under the provisions of this Ordinance, or any application thereto, are merely licenses revocable at any time by the Director of Development Services Department.

Signature of Applicant

**March 20, 2025**

Date

**For City use only, do not write below this line.**

Electrical Permit Required:  
☐ N/A ☐ Yes ☐ No

Zoning: \_\_\_\_\_ Permit Fee: \_\_\_\_\_

Receipt #: \_\_\_\_\_

Signature of Plans Examiner

Approved: \_\_\_\_\_  
Planning Division Approval Date

**Remarks:**



# LEE'S SUMMIT MISSOURI

## SIGN PERMIT AUTHORIZATION

Comes now City of Lee's Summit, who being  
(landlord or property owner)

duly sworn upon his/her oath, does state that he/she is the landlord or property owner that has  
given permission to the applicant to place signage at: \_\_\_\_\_

**220 SW Main St., LSMO 64063**

\_\_\_\_\_  
(location address)

Dated this \_\_\_\_\_ day of \_\_\_\_\_, 20\_\_\_\_

\_\_\_\_\_  
Signature of Landlord or Property Owner

\_\_\_\_\_  
Printed Name

## CONCEPT

**SIGN DESIGN:** Primary entrance sign above main door. These are prismatic cast aluminum letters (beveled, chiseled) that are pin-mounted. They are painted dark bronze.

### LETTER SIZES (FACE)



### PANEL SIZE ABOVE DOOR



### EXAMPLE OF LETTERS

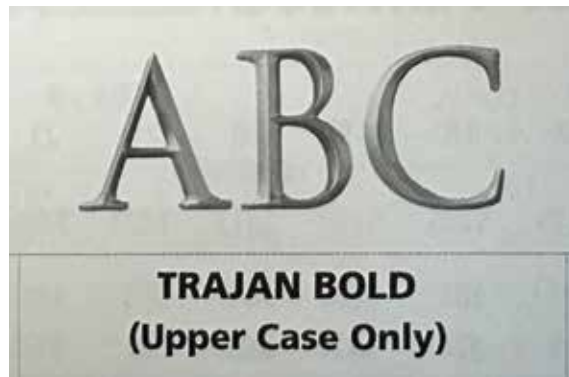

All illustrations, concepts and descriptions are the property of Fossil Forge ©

# CONCEPT

**SIGN DESIGN:** Primary entrance sign above main door. These are prismatic cast aluminum letters (beveled, chiseled) that are pin-mounted. They are painted dark bronze.

**SCALE AND LOCATION (Approximate)**



*All illustrations, concepts and descriptions are the property of Fossil Forge ©*



# PERMIT

**BUILDING LOCATION: 220 SW Main St., LSMO 64063**



All illustrations, concepts and descriptions are the property of Fossil Forge ©



# PERMIT

**BUILDING DIMENSIONS/SIGN LOCATION: 220 SW Main St., LSMO 64063**

**East facade: 1,320 sq. feet**

**Sign dimension: 5.5 sq. feet**



All illustrations, concepts and descriptions are the property of Fossil Forge ©