

NO UTILITIES WERE LOCATED AS PART OF THIS PLOT PLAN. THE CONTRACTOR SHALL CALL MISSOURI ONE-CALL SYSTEM, INC. AT 1.800.344.7493, PRIOR TO BEGINNING ANY CONSTRUCTION OR EXCAVATION.

# PLOT PLAN

NOTE:  
NO TITLE REPORT WAS PROVIDED BY THE CLIENT. POWELL CWM, INC. ASSUMES NO RESPONSIBILITY FOR BOUNDARY OR EASEMENTS NOT SHOWN.

THE CONTRACTOR OR CONTRACTORS SHALL VERIFY THAT THE FOUNDATION DIMENSIONS SHOWN AND THE CONSTRUCTION STAKING ARE IN COMPLIANCE WITH THE OWNERS OR BUILDERS FOUNDATION PLAN. CUTS AND FILLS SHOWN ON CONSTRUCTION STAKING ARE FOR ASSISTANCE IN EXCAVATION ONLY. FINAL BASEMENT OR TOP OF FOUNDATION ELEVATIONS SHALL BE MADE BY THE OWNER OR CONTRACTOR.



THE CLIENT HAS MADE AN AGREEMENT THAT THIS IS NOT A BOUNDARY SURVEY.

IT IS THE RESPONSIBILITY OF THE CONTRACTOR TO VERIFY THE LOCATION OF ALL PROPERTY LINES PRIOR TO BEGINNING CONSTRUCTION.

IT IS THE RESPONSIBILITY OF THE CONTRACTOR TO VERIFY THE DEPTH OF THE SANITARY SEWER IN RELATION TO THE FOUNDATION PRIOR TO POURING THE FOUNDATION.

THE CONTRACTOR SHALL PROVIDE FOR POSITIVE DRAINAGE AWAY FROM BUILDING AT ALL TIMES.

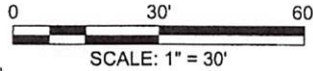

RELEASE FOR CONSTRUCTION  
AS NOTED ON PLANS REVIEW  
DEVELOPMENT SERVICES  
LEE'S SUMMIT, MISSOURI  
08/06/2024 2:50:51

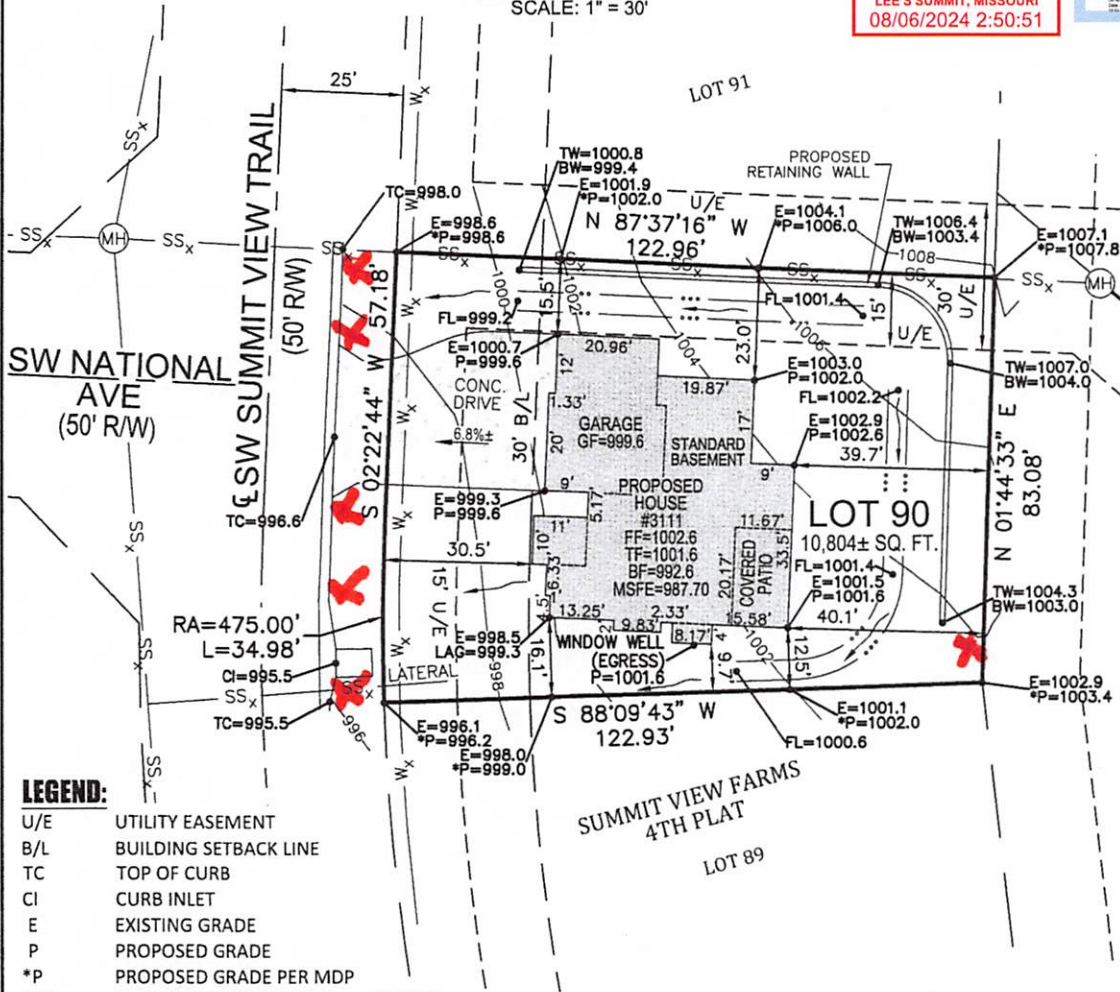

## LEGEND:

U/E	UTILITY EASEMENT
B/L	BUILDING SETBACK LINE
TC	TOP OF CURB
CI	CURB INLET
E	EXISTING GRADE
P	PROPOSED GRADE
*P	PROPOSED GRADE PER MDP
LAG	LOWEST ADJACENT GRADE
SS <sub>x</sub>	SANITARY SEWER PIPE
W <sub>x</sub>	WATERLINE
---	SWALE
R/W	RIGHT-OF-WAY
FF	FINISHED FLOOR
BF	BASEMENT FLOOR
TF	TOP OF FOUNDATION
GF	GARAGE FLOOR
FL	FLOWLINE SWALE
TW	TOP OF WALL
BW	BOTTOM OF WALL
MSFE	MINIMUM SERVICE FLOOR ELEVATION

## NOTES:

1. CONTOURS ARE SHOWN PER MASTER GRADING PLAN, AS REQUIRED BY THE CITY OF LEE'S SUMMIT.
2. ENGINEERED WALL REQUIRED, IF OVER 4' FROM BOTTOM OF FOOTING TO TOP OF WALL.

## DESCRIPTION:

LOT 90, SUMMIT VIEW FARMS 4TH PLAT, A SUBDIVISION IN LEE'S SUMMIT, JACKSON COUNTY, MISSOURI, ACCORDING TO THE RECORDED PLAT THEREOF.



JEREMY M. POWELL, PLS, CFedS  
LS 2007000084

**POWELL**  
CWM  
ARCHITECTURE/ENGINEERING/SURVEYING

3200 S. State Route 291, Bldg. I  
Independence, MO 64057  
816.373.4800 | powellcwm.com  
Certificates of Authority  
Architecture: MO 310 | KS 73  
Engineering: MO 4 | KS 241  
Land Surveying: MO 123 | KS 34

3111 SW SUMMIT VIEW TRAIL  
LEE'S SUMMIT, JACKSON COUNTY, MO

CLIENT: NICK ZVACEK CONSTRUCTION

PROJECT NO.  
24-2252  
SCALE:  
1"=30'  
DATE:  
06/20/24