

RELEASE FOR CONSTRUCTION
 AS NOTED FOR PLAN REVIEW
 DEVELOPMENT SERVICES
 LEE'S SUMMIT, MISSOURI
03/18/2025

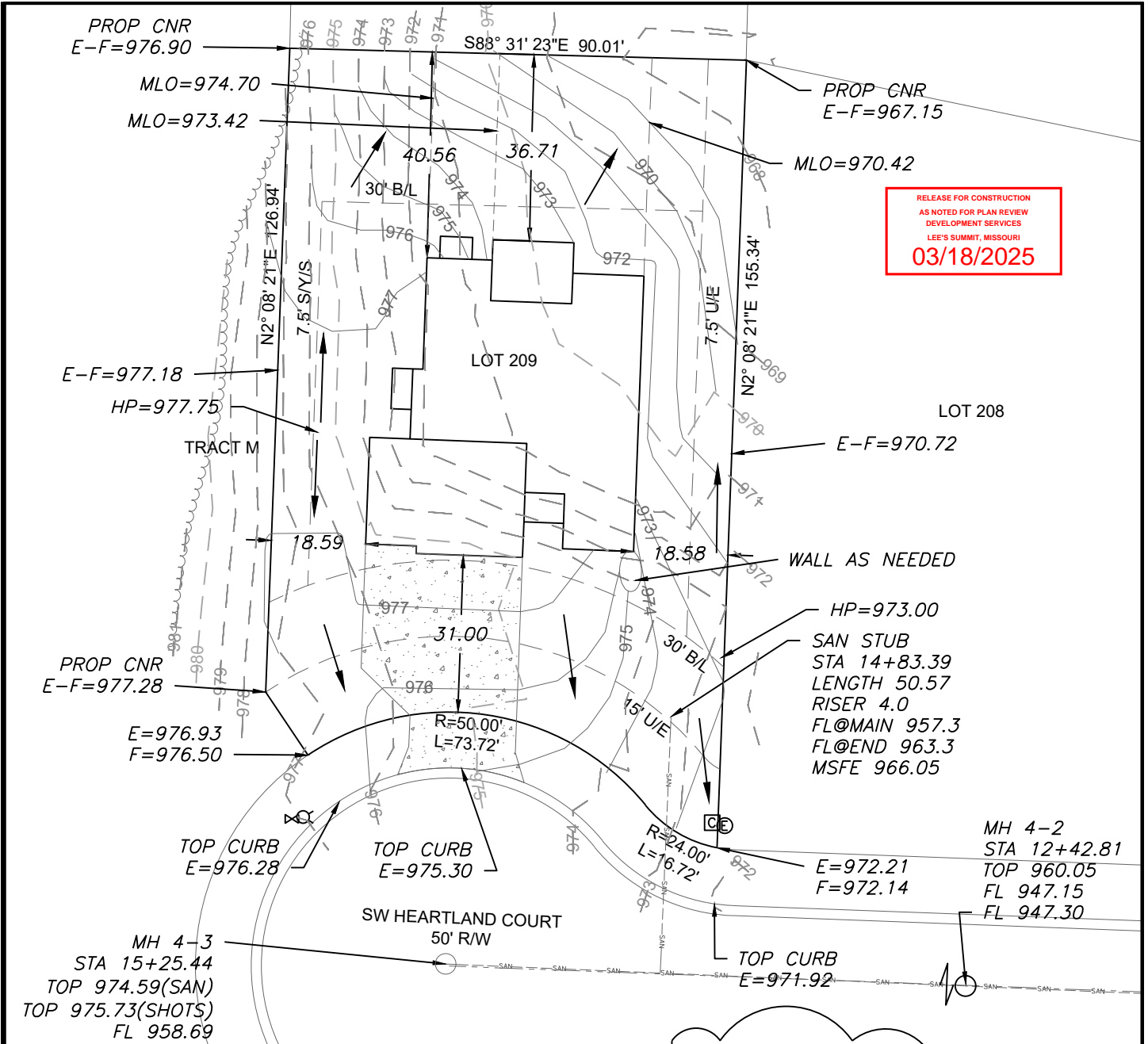

LEGEND

- Gas Meter
- Telephone or Fiber-Optic Pedestal
- Cable TV Pedestal
- Electric Pedestal
- Light Pole
- Mailbox
- Fire Hydrant
- Water Valve

PROPOSED HOUSE

TOP FOUNDATION = 979.00
 GARAGE FLOOR = 978.00
 TOP FOOTING = 970.00
 BASEMENT FLOOR = 970.33
 DRIVE SLOPE = 8.0%

E = EXISTING ELEVATION
 F = PROPOSED FINAL ELEVATION
 G = ADJACENT GRADE AT EGRESS
 U/E = UTILITY EASEMENT
 B/L = BUILDING LINE
 S/Y/S = SIDE YARD SETBACK
 R/Y/S = REAR YARD SETBACK

NOTES

1. BUILDER TO VERIFY ALL BUILDING ELEVATIONS AND DIMENSIONS.
2. THIS PLOT PLAN DOES NOT CONSTITUTE A BOUNDARY SURVEY.
3. THE EASEMENTS SHOWN ON THIS PLOT PLAN ARE TAKEN FROM THE FINAL PLAT. EASEMENTS MAY EXIST.

AS-GRADED PLOT PLAN IS REQUIRED PRIOR TO SODDING.

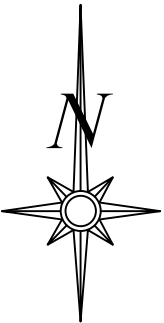

Scale 1" = 30'

LOT INFORMATION

12,337 SQ. FT.
 REAR LEFT MBOE = 977.56
 REAR RIGHT MBOE = 968.57
 MSFE = 966.05
 ADDRESS
 2234 SW HEARTLAND COURT
LEGAL DESCRIPTION
 LOT 209, THE RETREAT AT HOOK FARMS SECOND PLAT, LEE'S SUMMIT, JACKSON COUNTY, MISSOURI.

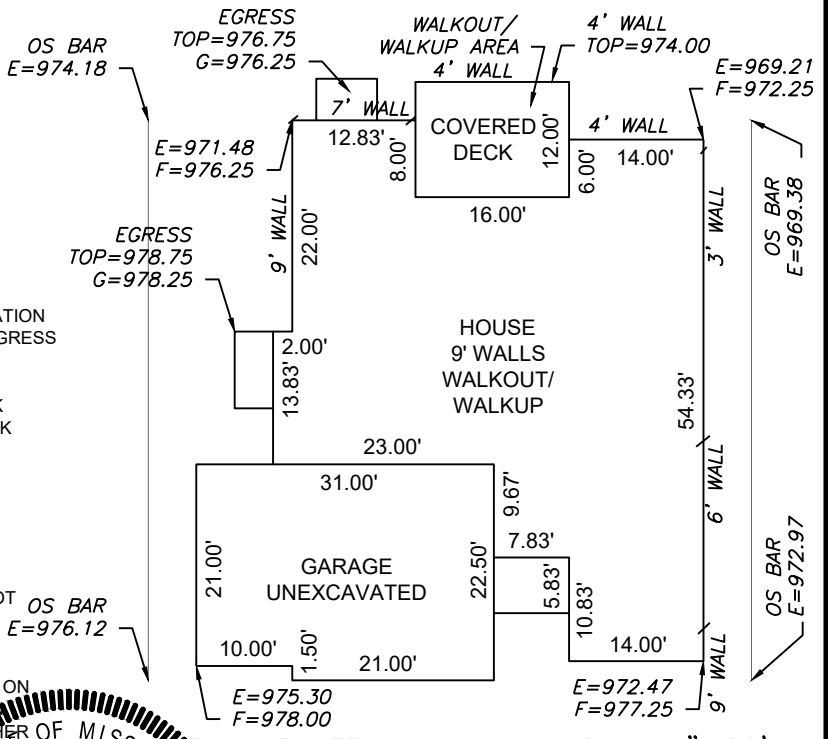

Scale 1" = 20'

ENGINEERING SOLUTIONS
 ENGINEERING & SURVEYING
 50 SE 30TH STREET
 LEE'S SUMMIT, MO 64082
 P:(816) 623-9888 F:(816) 623-9849
 WWW.ENGINEERINGSOLUTIONKCC.COM

STATE OF MISSOURI
 MATTHEW J. SCHLICHT
 PROFESSIONAL ENGINEER
 NUMBER PE-2006019708
 3/12/2025

PLOT PLAN - LOT 209
 THE RETREAT AT HOOK FARMS SECOND PLAT
 LEE'S SUMMIT, JACKSON COUNTY, MISSOURI
 SAB CONSTRUCTION, LLC
 200 NW COMMERCE COURT
 LEE'S SUMMIT, MO 64086

PROJECT NO.	FILE NAME	DATE	SHEET	OF
1	LOT 209, RETREAT AT HOOK FARMS	2/3/25	1	1

THIS DRAWING IS NOT VALID UNLESS THE SIGNATURE, DATE AND SEAL OF THE ENGINEER WHO SUPERVISED THE PREPARATION OF THIS DRAWING HAS BEEN AFFIXED HERETO.