

RIGHT ELEVATION

SCALE: 1/8" = 1'-0"

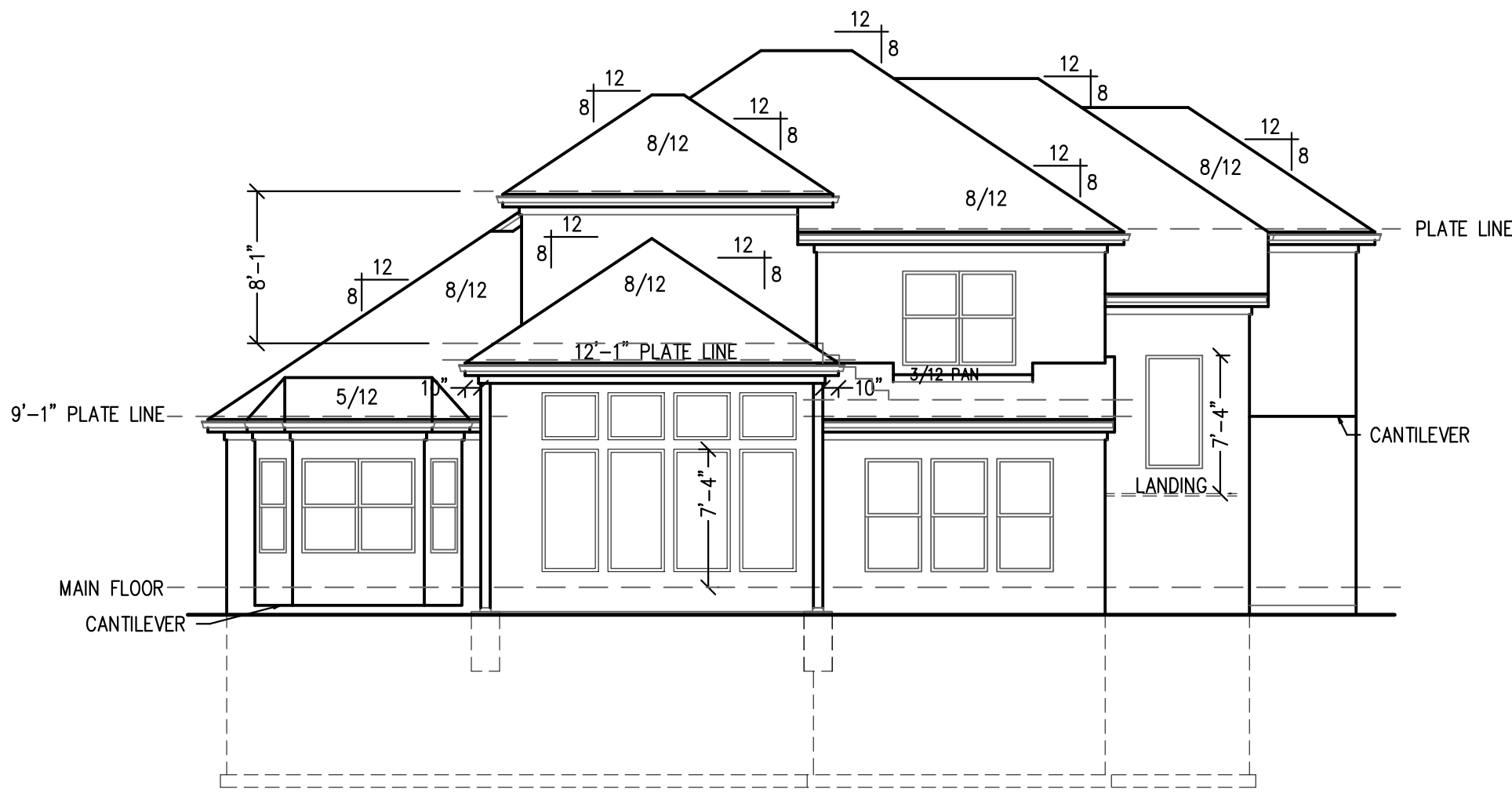

REAR ELEVATION

SCALE: 1/8" = 1'-0"

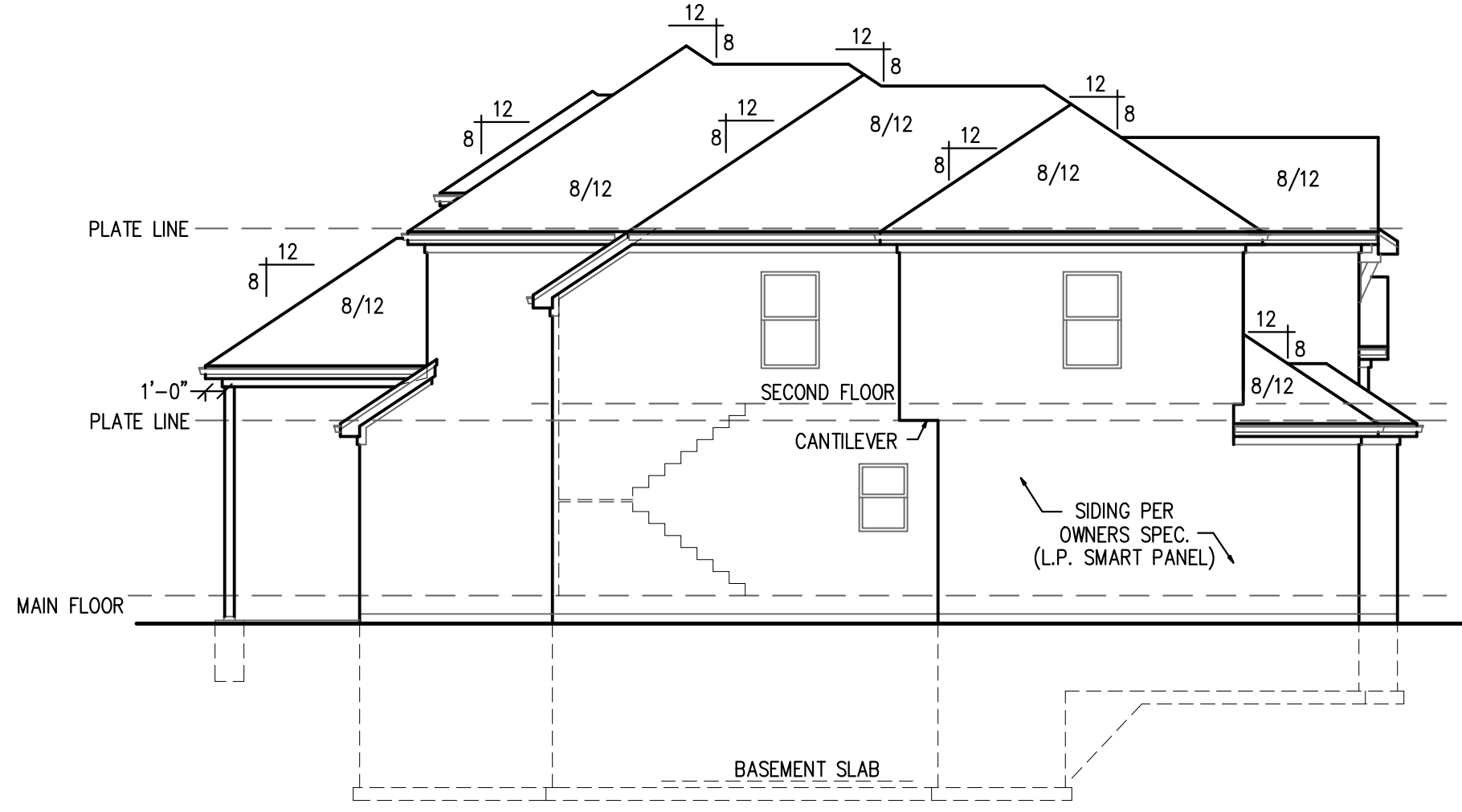

LEFT ELEVATION

SCALE: 1/8" = 1'-0"

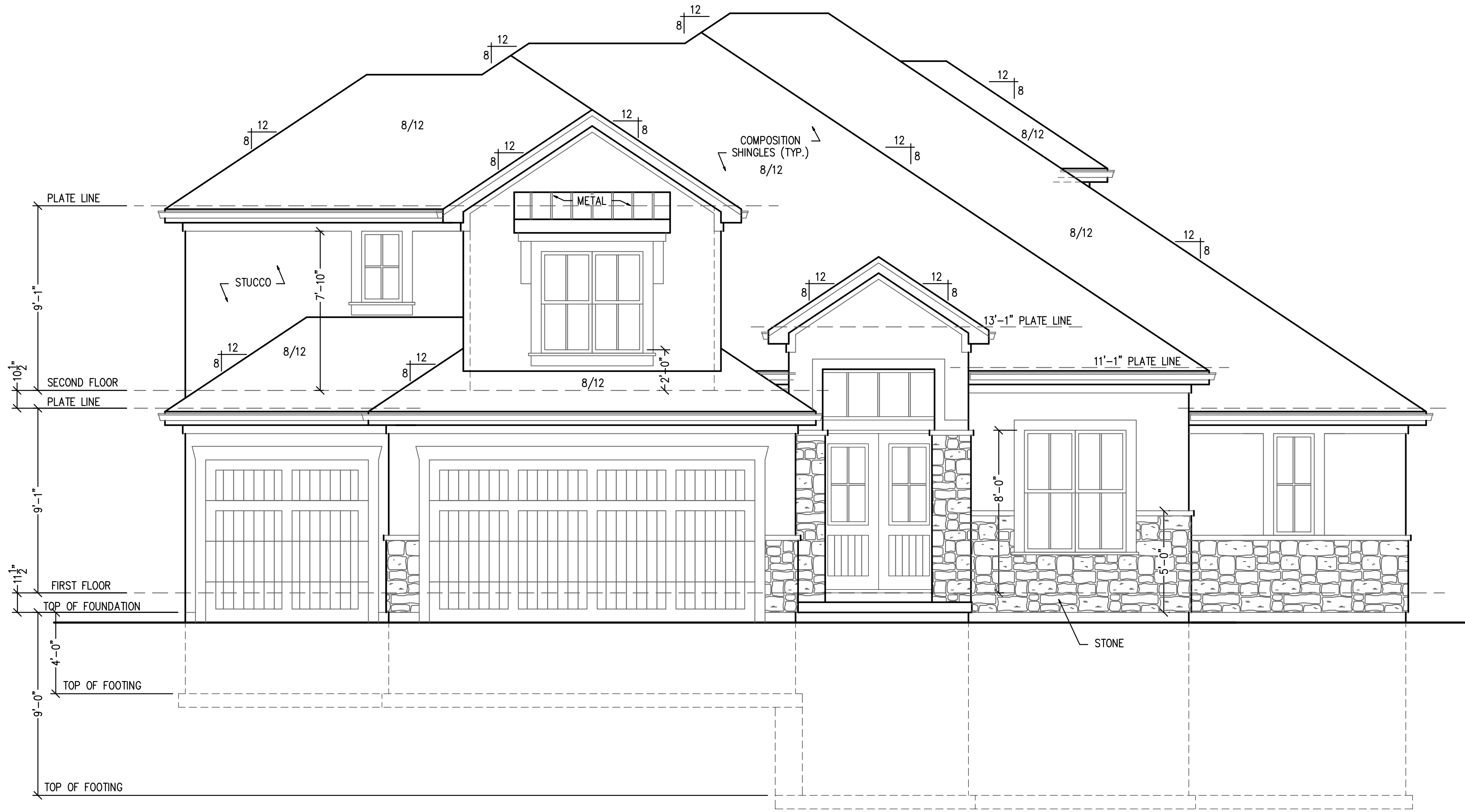

FRONT ELEVATION

SCALE: 1/4" = 1'-0"

RELEASE FOR CONSTRUCTION
AS NOTED FOR PLAN REVIEW
DEVELOPMENT SERVICES
LEE'S SUMMIT, MISSOURI
03/12/2025

MAIN FLOOR -	1,945 SQ. FT.
SECOND FLOOR -	1,307 SQ. FT.
LOWER LEVEL -	25 SQ. FT.
TOTAL	3,277 SQ. FT.

GARAGE -	650 SQ. FT.
PATIO -	215 SQ. FT.
UNFINISHED -	1,750 SQ. FT.

DISCLAIMER
ACTUAL PLANS AND ELEVATIONS MAY VARY
FROM ARCHITECTURAL DRAWINGS.
DUE TO TERRAIN/BACKFILL PROCESS.
FRONT ELEVATIONS ARE ARCHITECTURAL
DRAWINGS AND MAY VARY DUE TO
MATERIAL AVAILABILITY.

NOTE:
PLANS DESIGNED PER IRC AS
ADOPTED BY GOVERNING JURISDICTION

New Mark Homes
P.O. Box 12025
Parkville, Missouri 64152
Ph. (816) 969-9010



APEX ENGINEERS, INC.
1625 LOCUST ST
KANSAS CITY, MO 64108
816.421.3222

STRUCTURAL DESIGN REVIEW

KANSAS ENGINEERING LICENSE: 992
MISSOURI ENGINEERING LICENSE: 2003004673

Haley Spec
2742 SW Heartland Rd. - Hook Farms - Lot 195
Lee's Summit, Missouri

Copyright 2025

DRAWN BY: LIR

CHECKED BY: CA

DATE: 3/6/2025

A1

PROJ. 25-301

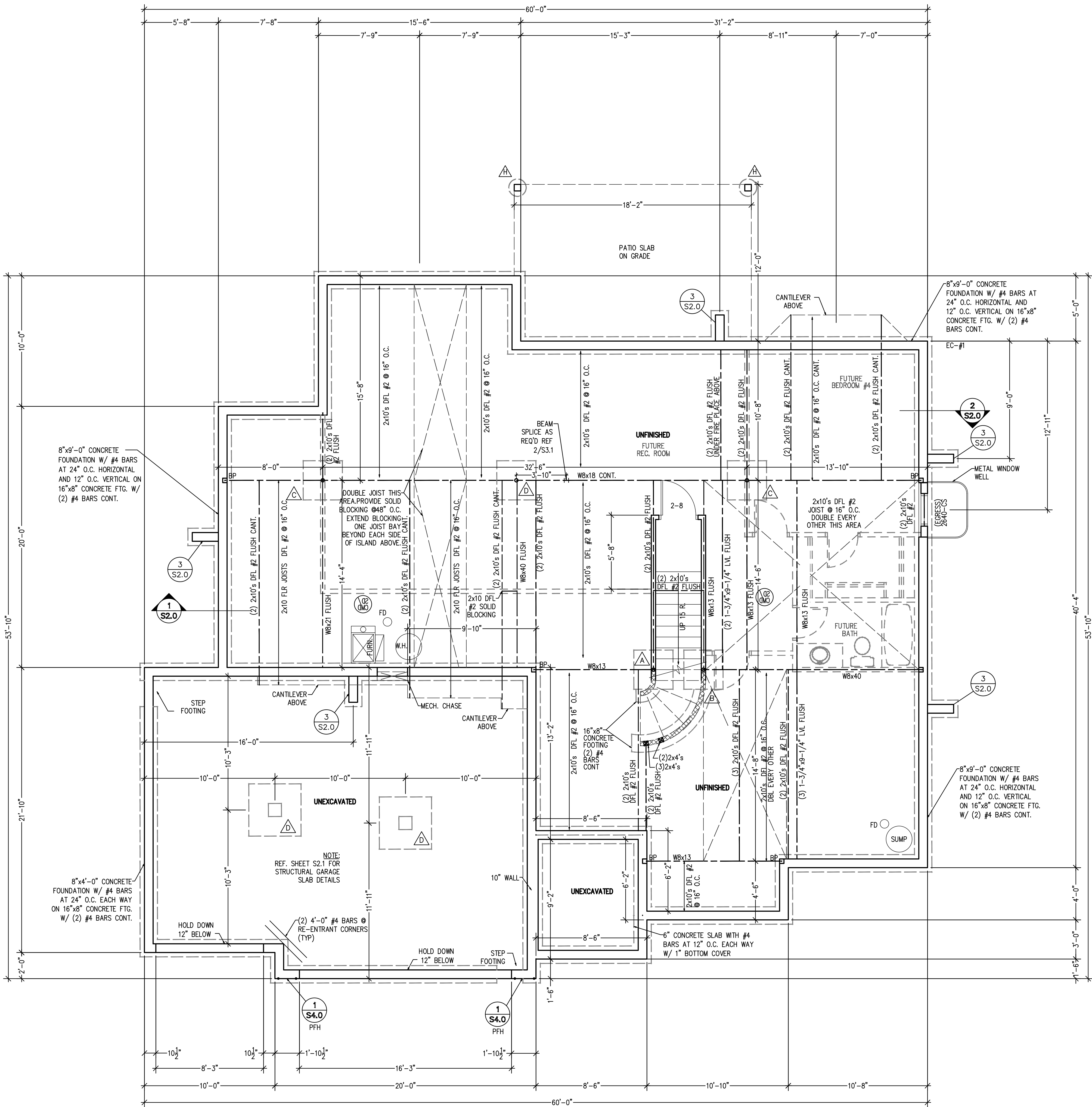

BASEMENT/FOUNDATION PLAN
SCALE: 1/4" = 1'-0"

STRUCTURAL NOTES:
- ALL UNMARKED HEADERS MIN (2)#2-2x10
- ALL HEADERS AND BEAMS MIN #2 GRADE DFL (OR EQ.)
- [XXXXXX] = BEARING WALL
- STRUCTURE NOTED AS FLUSH TO BE FLUSH WITH SUB-FLOOR ABOVE.
BRACED WALL METHODOLOGY
CONTINUOUS EXTERIOR SHEATHING PER WSP METHOD (BELOW) UNLESS OTHERWISE NOTED ON THE PLAN
XXXX EXTERIOR BRACED WALLS:
WSP METHOD: WOOD STRUCTURAL PANEL SHEATHING WITH A THICKNESS NOT LESS THAN 3/4" WITH MINIMUM SPAN RATING OF 24/0 FOR 16" OC STUD SPACING WITH 6d COMMON NAILS AT 6" OC EDGES AND 12" OC FIELD OR SHEATHING THICKNESS NOT LESS THAN 7/8" WITH MINIMUM SPAN RATING OF 24/0 FOR 24" OC SPACING WITH 8d COMMON NAILS AT 6" OC EDGES AND 12" OC IN FIELD.
(NOTE: FRAMING MEMBERS 16" OC MAX.UNBLOCKED, AND WITH SHEATHING APPLIED DIRECTLY TO FRAMING MEMBERS)

//// INTERIOR BRACED WALLS (REF 2-S4.0):
GB METHOD: 1/2" MIN. GYPSUM BOARD OVER STUDS SPACED 24" MAX. FASTENED WITH No 6 - 1 1/4" TYPE 'W' OR 'S' DRYWALL SCREWS AT 7" OC EDGES AND FIELD (MIN. 4'-0" SECTION FOR BOTH SIDES.)
OR
LIB METHOD: 1x4 WOOD FASTENED WITH (3) 8d COMMON NAILS OR SIMPSON / USP 16 GA. TYPE WB (OR EQUAL) STL. X-BRACE(S) AT 45° TO 60° ANGLES, MAXIMUM 16" O.C. STUD FASTENED PER MANUFACTURER'S SPECIFICATIONS.

COLUMN & PIER PAD SCHEDULE (REF. 5/S2.0)			
COLUMN MARK	PAD SIZE	REINFORCEMENT	COLUMN SIZE
△	30" x 30" x 12"	(4) #4 BAR E.W.	3" SCH 40 (3.5" OD)
△	36" x 36" x 12"	(4) #4 BAR E.W.	3" SCH 40 (3.5" OD)
△	42" x 42" x 12"	(5) #4 BAR E.W.	3" SCH 40 (3.5" OD)
△	48" x 48" x 12"	(6) #4 BAR E.W.	3 1/2" SCH 40 (4" OD)
△	54" x 54" x 16"	(8) #4 BAR E.W.	REF PLAN
△	60" x 60" x 16"	(10) #4 BAR E.W.	REF PLAN

- COLUMN & PAD SIZES SHOWN ARE FOR MAXIMUM ADJUSTABLE COLUMN HEIGHT OF 9'-1". REQUIRES SEPARATE ENGR'D DESIGN IF GREATER THAN 9'-1" TALL. COLUMNS SIZED AS QWIK-ADJUST COLUMN, BY QUALITY WAY PRODUCTS, LLC. REFER TO SAFE LOADING CAPACITIES PER MANUF SPECS, OR SUBSTITUTION TO ANOTHER PRODUCT ONLY WITH PRIOR APPROVAL BY APEX ENGINEERS.
- COLUMN & PIER PAD SIZES SHOWN ARE BASED ON AN ASSUMED MINIMUM ALLOWABLE SOIL BEARING CAPACITY OF 2,000PSF.

COLUMN & PIER SCHEDULE		
MARK	COLUMN SIZE	PIER DIA.
△	6x6	12"
△	6x6	16"
△	6x6	18"
△	6x6	24"
△	6x6	28"

- ALL PIERS TO BEAR ON ORIGINAL UNDISTURBED SOIL OF 2,000 PSF BEARING CAPACITY OR FILL COMPACTED AND TESTED TO CONFORM TO THE RECOMMENDATIONS OF A GEOTECHNICAL ENGINEER.
- PIERS SHALL EXTEND BELOW THE FROST LINE; MIN. DEPTH OF 36" BELOW GRADE.
- POST SHALL BE TREATED OR CEDAR WITH SIMPSON ABU66 POST BASE

DETAIL REFERENCES

- | | | | |
|-----------|---|-----------|--|
| 1
S2.0 | TYPICAL FOUNDATION WALL DETAIL | 2
S2.1 | STRUCTURAL GARAGE SLAB PIER PAD DETAIL |
| 2
S2.0 | TYPICAL 'UNRESTRAINED' FOUNDATION WALL DETAIL | 3
S2.1 | STRUCTURAL GARAGE SLAB / WALL SECTION |
| 3
S2.0 | TYPICAL DEAD MAN DETAIL | 6
S2.1 | TYPICAL OVERDIG DETAIL AT BASEMENT SLAB |
| 4
S2.0 | FOUNDATION WALL JUMP DETAIL | 1
S4.0 | ALTERNATE BRACED WALL PANEL DETAIL |
| 5
S2.0 | COLUMN PAD DETAIL | 1
S4.0 | APA NARROW WALL BRACING METHOD WITHOUT HOLD-DOWNS ALT. |
| 1
S2.1 | TYPICAL STRUCTURAL GARAGE SLAB PLAN | △ | COLUMN AND PIER PAD SCHEDULE (SHEET S2.0) |

EXPANSIVE SOILS DISCLAIMER:
THESE PLANS HAVE BEEN PREPARED BASED ON A PRESUMPTIVE ALLOWABLE BEARING CAPACITY AS ALLOWED BY IRC CODE AND THE LOCAL ENFORCING JURISDICTION.
APEX ENGINEERS, INC. (APEX) RECOMMENDS THAT ALL FOOTING EXCAVATIONS BE EVALUATED BY A LICENSED GEOTECHNICAL ENGINEER PRIOR TO THE PLACEMENT OF ANY FOUNDATION ELEMENTS. GEOTECHNICAL INVESTIGATION AND/OR TESTING IS NOT A SERVICE PROVIDED OR OFFERED BY APEX.
APEX HAS NOT BEEN RETAINED TO DETERMINE THE EXPANSIVE SOIL CHARACTERISTICS OF THE SUBGRADE SOIL AND THEREFORE CANNOT BE HELD RESPONSIBLE FOR THE VOLUMETRIC CHANGES OF THE SOIL (INCLUDING BELOW THE BASEMENT SLAB), BY USE OF THESE PLANS WITHOUT AN ACCOMPANYING GEOTECHNICAL ENGINEERING REPORT, APEX SHALL NOT BE HELD LIABLE FOR ANY FUTURE MOVEMENT AND/OR DIFFERENTIAL MOVEMENT OF THE PROPOSED STRUCTURE AND THE POSSIBLE DAMAGE THAT MAY BE CAUSED AS A RESULT OF SUCH MOVEMENT. DAMAGE FROM EXPANSIVE SOILS AND/OR SETTLEMENT CAN RESULT IN AMONGST OTHER THINGS, THE FOLLOWING: BASEMENT SLAB HEAVE, SHEETROCK CRACKS, WINDOWS AND DOOR BECOMING OUT OF PLUMB AND STICKING AND/OR NOT OPENING, DAMAGE TO TILE, MOULDING, AND OTHER COSMETIC FINISHES.

ALL WINDOWS SIZES ARE EXPRESSED IN FEET AND INCHES TO THE UNIT SIZE.

NOTE:
PLANS DESIGNED PER IRC AS ADOPTED BY GOVERNING JURISDICTION

New Mark Homes
P.O. Box 12025
Parkville, Missouri 64152
Ph. (816) 969-9010

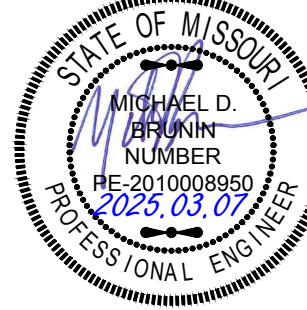

APEX ENGINEERS, INC.
625 LOCUST ST
KANSAS CITY, MO 64108
816.421.3222
STRUCTURAL DESIGN REVIEW
KANSAS ENGINEERING LICENSE: 982
MISSOURI ENGINEERING LICENSE: 2003004673

Halley Spec
2742 SW Heartland Rd. - Hook Farms - Lot 195
Lee's Summit, Missouri

Copyright 2025

DRAWN BY: LIR
CHECKED BY: CA
DATE: 3/6/2025

A2

RELEASE FOR CONSTRUCTION
AS NOTED FOR PLAN REVIEW
(DEVELOPMENT SERVICES)
LEE'S SUMMIT, MISSOURI
PROJ. 2503122025

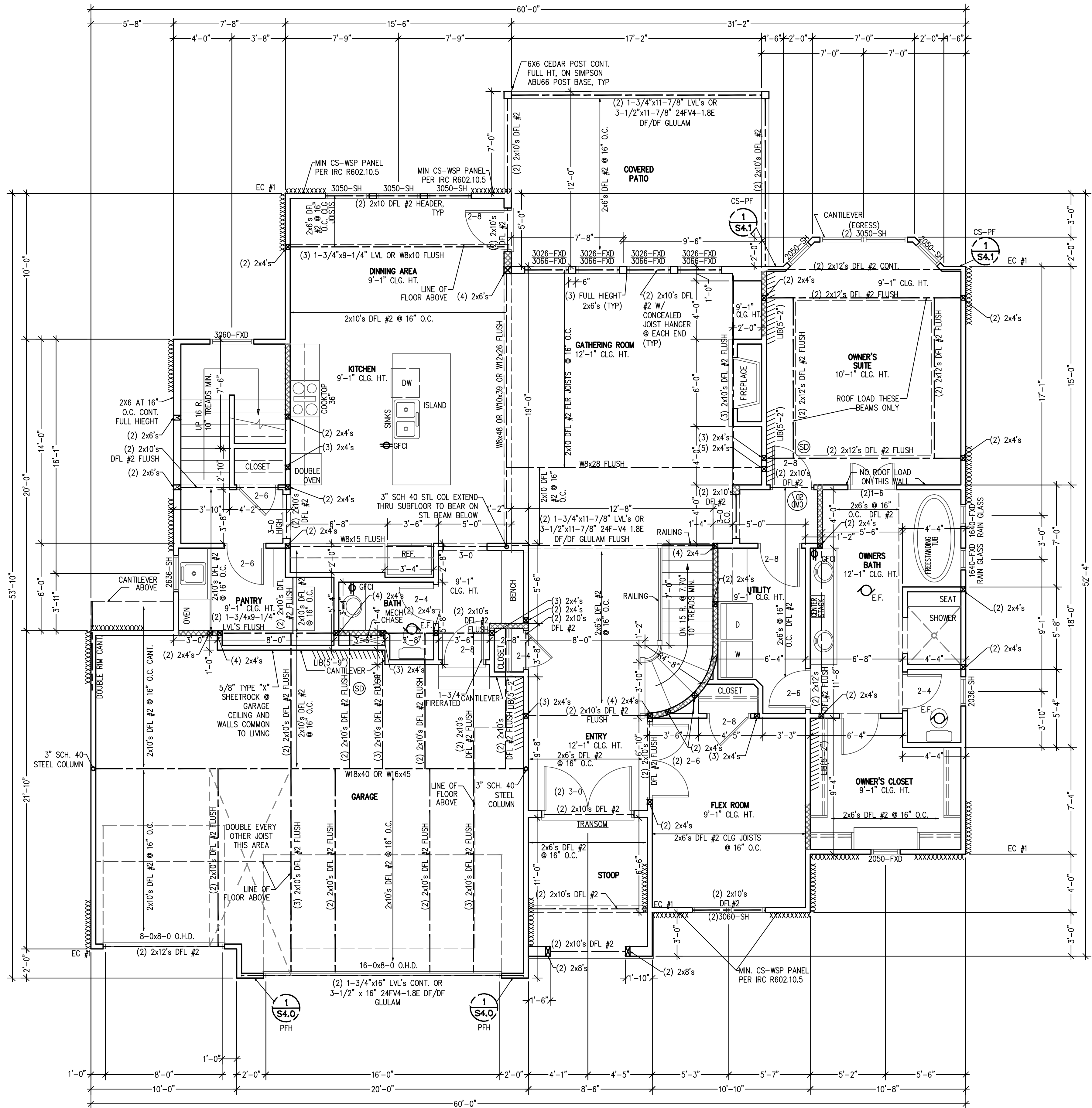

MAIN FLOOR PLAN
SCALE: 1/4" = 1'-0"

*ALL WINDOWS TO HAVE U = 0.4 OR LESS.

ALL WINDOWS SIZES ARE EXPRESSED
IN FEET AND INCHES TO THE UNIT
SIZE.

STRUCTURAL NOTES:
- ALL UNMARKED HEADERS MIN
(2)#2-2x10
- ALL HEADERS AND BEAMS MIN #2
GRADE DFL (OR EQ.)
- ~~XXXXXX~~ BEARING WALL

BRACED WALL METHODOLOGY
CONTINUOUS EXTERIOR SHEATHING PER WSP METHOD (BELOW)
UNLESS OTHERWISE NOTED ON THE PLAN

XXXX EXTERIOR BRACED WALLS:

WSP METHOD: WOOD STRUCTURAL PANEL SHEATHING WITH A THICKNESS NOT LESS THAN
3/8" WITH MINIMUM SPAN RATING OF 24/0 FOR 16" OC STUD SPACING WITH 6d
COMMON NAILS AT 6" OC EDGES AND 12" OC FIELD OR SHEATHING
THICKNESS NOT LESS THAN 7/8" WITH MINIMUM SPAN RATING OF 24/0 FOR 24"
OC SPACING WITH 8d COMMON NAILS AT 6" OC EDGES AND 12" OC IN FIELD.
(NOTE: FRAMING MEMBERS 16" OC MAX UNBLOCKED, AND WITH SHEATHING APPLIED DIRECTLY TO FRAMING
MEMBERS)

//// INTERIOR BRACED WALLS (REF 2-S4.0):

GB METHOD: 1/2" MIN. GYPSUM BOARD OVER STUDS SPACED 24" MAX. FASTENED WITH
No 6 - 1 1/2" TYPE 'W' OR 'S' DRYWALL SCREWS AT 7" OC EDGES AND FIELD
(MIN. 4'-0" SECTION FOR BOTH SIDES)

OR

LIB METHOD: 1x4 WOOD FASTENED WITH (3) 8d COMMON NAILS OR SIMPSON / USP 16 GA.
TYPE WB (OR EQUAL) STL. X-BRACE(S) AT 45° TO 60° ANGLES, MAXIMUM 16"
O.C. STUD FASTENED PER MANUFACTURER'S SPECIFICATIONS.

New Mark Homes
P.O. Box 12025
Parkville, Missouri 64152
Ph. (816) 969-9010

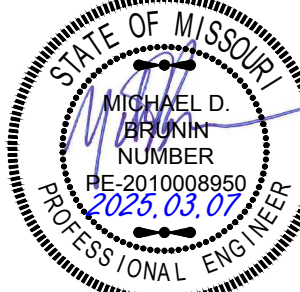
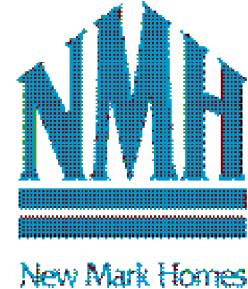

APEX ENGINEERS, INC.
625 LOCUST ST
KANSAS CITY, MO 64108
816.421.3222
STRUCTURAL DESIGN REVIEW
KANSAS ENGINEERING LICENSE: 992
MISSOURI ENGINEERING LICENSE: 2003004673

Haley Spec
2742 SW Heartland Rd. - Hook Farms - Lot 195
Lee's Summit, Missouri

Copyright 2025

DRAWN BY: LIR
CHECKED BY: CA
DATE: 3/6/2025

3
RELEASED FOR CONSTRUCTION
AS NOTED FOR PLAN REVIEW
(DEVELOPMENT SERVICES)
LEE'S SUMMIT, MISSOURI
PROJ. 03/12/2025

NOTE:
PLANS DESIGNED PER IRC AS
ADOPTED BY GOVERNING JURISDICTION

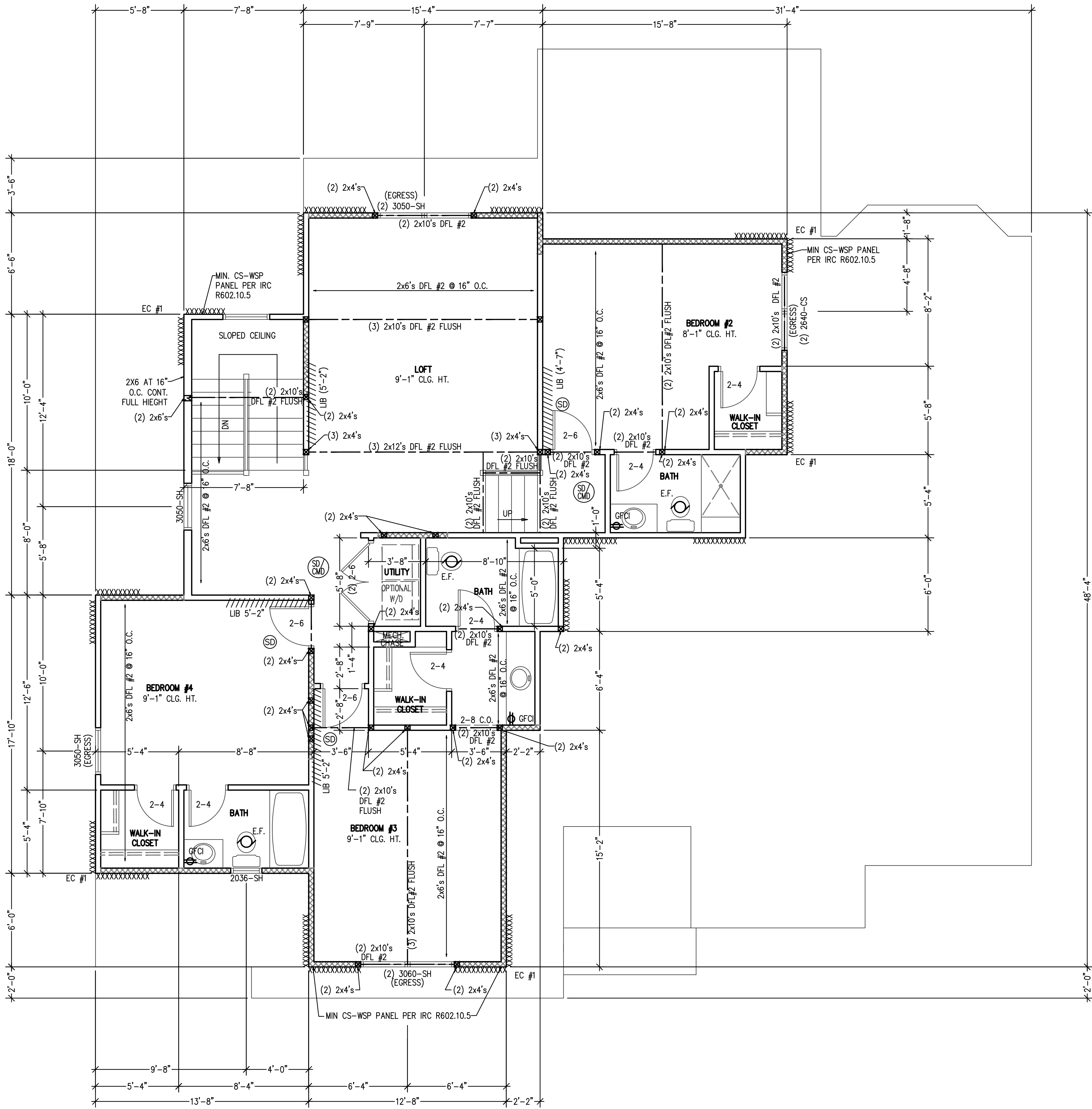

SECOND FLOOR PLAN
SCALE: 1/4" = 1'-0"

*ALL WINDOWS TO HAVE U = 0.4 OR LESS.

ALL WINDOWS SIZES ARE EXPRESSED
IN FEET AND INCHES TO THE UNIT
SIZE.

NOTE:
PLANS DESIGNED PER IRC AS
ADOPTED BY GOVERNING JURISDICTION

STRUCTURAL NOTES:
- ALL UNMARKED HEADERS MIN
(2)#2-2x10
- ALL HEADERS AND BEAMS MIN #2
GRADE DFL (OR EQ.)
- XXXXX-BEARING WALL

BRACED WALL METHODOLOGY
CONTINUOUS EXTERIOR SHEATHING PER WSP METHOD (BELOW)
UNLESS OTHERWISE NOTED ON THE PLAN

XXXX EXTERIOR BRACED WALLS:

WSP METHOD: WOOD STRUCTURAL PANEL SHEATHING WITH A THICKNESS NOT LESS THAN
3/8" WITH MINIMUM SPAN RATING OF 24/0 FOR 16" OC STUD SPACING WITH 6d
COMMON NAILS AT 6" OC EDGES AND 12" OC FIELD OR SHEATHING
THICKNESS NOT LESS THAN 1/2" WITH MINIMUM SPAN RATING OF 32/0 FOR 24"
OC SPACING WITH 8d COMMON NAILS AT 6" OC EDGES AND 12" OC IN FIELD.
(NOTE: FRAMING MEMBERS 16" OC MAX, UNBLOCKED, AND WITH SHEATHING APPLIED DIRECTLY TO FRAMING
MEMBERS)

//// INTERIOR BRACED WALLS (REF 2-S4.0):

GB METHOD: 1/2" MIN. GYPSUM BOARD OVER STUDS SPACED 24" MAX. FASTENED WITH
No 6 - 1 1/2" TYPE 'W' OR 'S' DRYWALL SCREWS AT 7" OC EDGES AND FIELD
(MIN. 4'-0" SECTION FOR BOTH SIDES.)
OR

LIB METHOD: 1x4 WOOD FASTENED WITH (3) 8d COMMON NAILS OR SIMPSON / USP 16 GA.
TYPE WB (OR EQUAL) STL. X-BRACE(S) AT 45° TO 60° ANGLES, MAXIMUM 16"
O.C. STUD FASTENED PER MANUFACTURER'S SPECIFICATIONS.

New Mark Homes
P.O. Box 12025
Parkville, Missouri 64152
Ph. (816) 969-9010

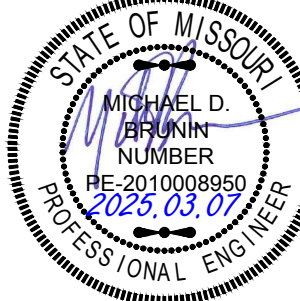
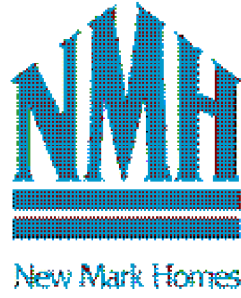

APEX ENGINEERS, INC.
1625 LOCUST ST
KANSAS CITY, MO 64108
816.421.3222

STRUCTURAL DESIGN REVIEW

KANSAS ENGINEERING LICENSE:
992
MISSOURI ENGINEERING LICENSE:
2003004673

Haley Spec
2742 SW Heartland Rd. - Hook Farms - Lot 195
Lee's Summit, Missouri
© Copyright 2025

DRAWN BY: LIR

CHECKED BY: CA

DATE: 3/6/2025

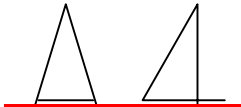

RELEASE FOR CONSTRUCTION
AS NOTED FOR PLAN REVIEW
(DEVELOPMENT SERVICES)
LEE'S SUMMIT, MISSOURI
PROJ. 2503004673
03/12/2025



1. THIS IS AN ENGINEERED ROOF STRUCTURE DESIGNED FOR COMPLIANCE WITH IRC 802.3, BUILD AS SHOWN WITH NO DEVIATIONS.
2. ALL HIPs ARE DESIGNED TO BE CONTROLLED BY BENDING.
3. SHEAR AT BEARING WITH MIN 5½" DEPTH DOES NOT CONTROL DESIGN. FOR VALLEYS REF 4/S3.2

A5
RELEASE FOR CONSTRUCTION
AS NOTED FOR PLAN REVIEW
DEVELOPMENT SERVICE
LEE'S SUMMIT, MISSOURI
PROJ. 25-301

PROJ. 25-301

BUILDING COMPONENT	MATERIAL	FASTENING
ROOF SHEATHING ¹	7/16" PLYWOOD 1x4 #3 FURRING	16 GA x 1-3/4" STAPLES AT 3" OC EDGES AND 6" OC IN FIELD 1/2" CROWN STAPLES
FLOOR SHEATHING ¹	3/4" T&G YELLOW PINE PLYWOOD APPLIED PERPENDICULAR TO JOISTS AND ENDS STAGGERED	8d COMMON NAILS AT 6" OC EDGES AND 12" OC IN THE FIELD 14 GA x 2" STAPLES AT 4" OC EDGES AND 8" OC IN THE FIELD 12.5 GA x 1-1/2" RING OR SCREW SHANK NAILS AT 6" OC EDGES AND 8" OC IN THE FIELD
CEILING COVERING ¹	1/2" GYPSUM SHEATHING	7" OC NAILED / 12" OC SCREWED WITH 13 GA, 1-3/8" LONG, 19/64" HEAD, 0.098 DIA, 1-1/4" LONG, ANGLE-RINGED; 5d COOLER NAIL, 0.086 DIA, 1-5/8" LONG, 15/64" HEAD; OR GYP BD NAIL, 0.086 DIA, 1-5/8" LONG, 9/32" HEAD
INTERIOR WALL COVERING ¹	1/2" GYPSUM SHEATHING	6d COMMON NAILS; 1-5/8" GALVANIZED STAPLES; 1-1/4" SCREWS, TYPE W OR S - AT 4" OC EDGES AND 8" OC IN THE FIELD
EXTERIOR WALL SHEATHING	MIN 3/8" APA RATED SHEATHING	8d COMMON NAILS AT 6" OC EDGES AND 12" OC IN THE FIELD
CONVENTIONAL WOOD FRAMED WALLS	*SUPPORTING 2 FLOORS, ROOF, AND CEILING OR LESS. *HEIGHT: 10'-0" OR LESS SIZE: NOM 2x4 (NOM 2x6 WHEN SUPPORTING 2 FLOORS, CEILING, AND ROOF) *SPECIES: DOUG-FIR, HEM-FIR, SOUTH PINE, SPRUCE-PINE-FIR *MAXIMUM SPACING 16" OC *STUDS 10' LENGTH OR LESS SHALL BE #3 STANDARD, OR STUD GRADE *STUDS OVER 10' LENGTH SHALL BE MIN #2 GRADE	*TOE NAIL RIM JOIST TO SILL OR TOP PLATE: *TOE NAIL STUD TO TOP AND SOLE PLATE: *END NAIL TOP AND SOLE PLATE TO STUD: *FACE NAIL BUILT-UP CORNER STUDS: *FACE NAIL BUILT-UP CORNER STUDS (AT BRACED WALL PANELS): *FACE NAIL JACK STUDS/TRAMMERS SUPPORTING HEADERS WITH: *FACE NAIL DBL TOP PLATE: *DBL TOP PLATES WITH MIN 48" OFFSET OF EACH. FACE NAIL LAPPED AREA WITH FACE NAIL DBL TOP PLATE AT LAPPED CORNERS AND INTERSECTIONS WITH *FACE NAIL SOLE PLATE TO FRAMING SYSTEM WITH: *TOENAIL BRIDGINGS TO JOIST, EACH END *FACE NAIL LEDGER STRIPS SUPPORTING JOISTS OR RAFTERS WITH: 8d COMMON AT 6" OC; 3"x10" AT 6" OC; 3"x6; 131" AT 6" OC (4) 8d COMMON; (4) 3"x10; 131" (2) 16d COMMON; (3) 3"x10; 131" 16d AT 24" OC; 3"x6; 131" AT 16" 16d COMMON NAILS AT 16" OC; 3"x10; 131" AT 12" OC 10d NAILS AT 6" OC 16d COMMON AT 16" OC; 3"x6; 131" AT 12" OC; 3"x10; 128" AT 12" OC (8) 16d COMMON; (12) 3"x10; 131"; (12) 3"x10; 128" (2) 16d COMMON; (3) 3"x10; 131"; (3) 3"x10; 128" 16d COMMON AT 16" OC; 3"x6; 131" AT 12" OC; (2) 8d COMMON; (2) 3"x10; 131"; (3) 3"x10; 128" (3) 16d COMMON; (4) 3"x10; 131"; (4) 3"x10; 128"
CONVENTIONAL WOOD HEADER FRAMING	PER PLAN	*TOE NAIL HEADERS TO WALL STUDS WITH (4) 8d NAILS AT EACH END. *FACE NAIL DOUBLE PIECE HEADERS WITH 16d NAILS AT 16" CENTERS ALONG EACH EDGE.
RAFTER TIES ¹	MIN 2x4 MEMBERS AT EACH RAFTER	REF TABLE R802.5.2
COLLAR TIES	MIN 1x4 MEMBERS AT 48" OC	FACENAIL TO RAFTERS IN UPPER 1/3 OF ATTIC SPACE WITH 16d NAILS AT EACH
1. NOTE: ALL SHEATHING MATERIALS TO BE APPLIED PERPENDICULAR TO JOISTS AND ENDS STAGGERED. 2. RAFTER TIES SHALL NOT BE REQUIRED WHEN A STRUCTURAL RIDGE HAS BEEN PROVIDED AND ADEQUATELY DESIGNED (AS IN A FULLY VAULTED ROOM). SUCH SHALL BE NOTED AS "STRUCTURAL" ON THE PLAN.		
BUILDING COMPONENT	FASTEN TO	FASTEN WITH
RAFTERS	TO RIDGE/VALLEY/HIP RAFTERS	TOENAIL WITH (4) 16d ENDNAIL WITH (3) 16d
	TO PLATE	TOENAIL WITH (2) 16d
CEILING JOISTS	TO TOP PLATE WHERE CEILING JOISTS RUN PARALLEL TO RAFTERS FACENAIL TO RAFTERS WITH (3) 16d MIN.	TOENAIL WITH (3) 8d AT EACH END
FLOOR JOISTS	TO SILL OR GIRDER TO RIM JOIST	TOENAIL WITH: (3) 8d COMMON; (3) 3"x10; 131"; (4) 3"x10; 128" ENDNAIL WITH: (3) 16d COMMON; (4) 3"x10; 131"; (4) 3"x10; 128"
BRACED WALL PANELS PERP TO FRAMING MEMBERS ABOVE/BELOW: PARALLEL TO FRAMING MEMBERS ABOVE/BELOW:	TO FRAMING MEMBER TO FRAMING AND BLOCKING AT 16" OC	SOLE PL, 16" OC WITH: (3) 16d COMMON; (4) 3"x10; 131" TOP PL, 6" OC WITH: 8d COMMON; 3"x10; 131" SOLE PL, 16" OC WITH: (3) 16d COMMON; (4) 3"x10; 131" AND AT EACH BLOCK: (3) 16d COMMON; (4) 3"x10; 131" TOP PL, 6" OC WITH: 8d COMMON; 3"x10; 131" AND AT EACH BLOCK: (3) 8d COMMON; (3) 3"x10; 131"
NOTE: MEMBER THICKNESS AND FASTENING LISTED IN THIS SCHEDULE ARE MINIMUM IRC REQUIREMENTS. SPECIFIC PROJECT REQUIREMENTS NOTED WITHIN THE STRUCTURAL OR ARCHITECTURAL DRAWINGS, IF REQUIRED BY APEX ENGINEERS DESIGN NEEDING TO BE MORE STRINGENT, SHALL BE FOLLOWED.		

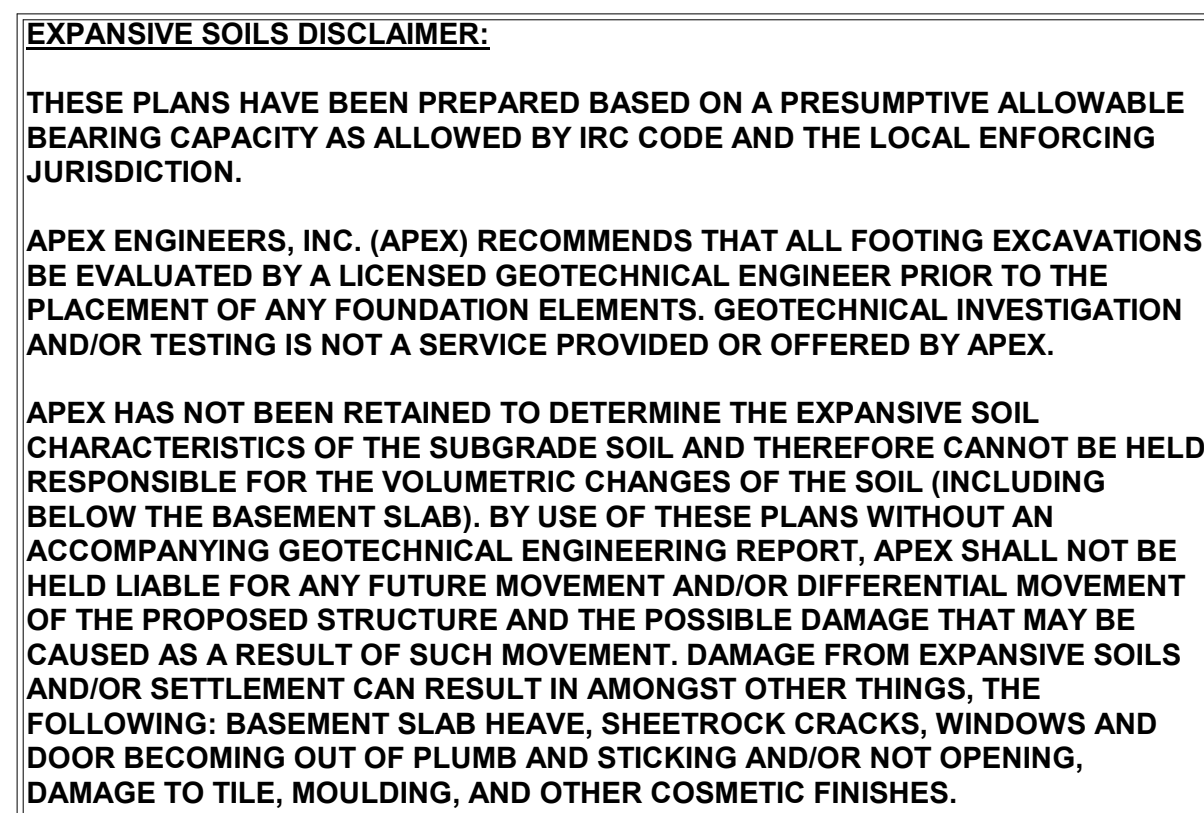
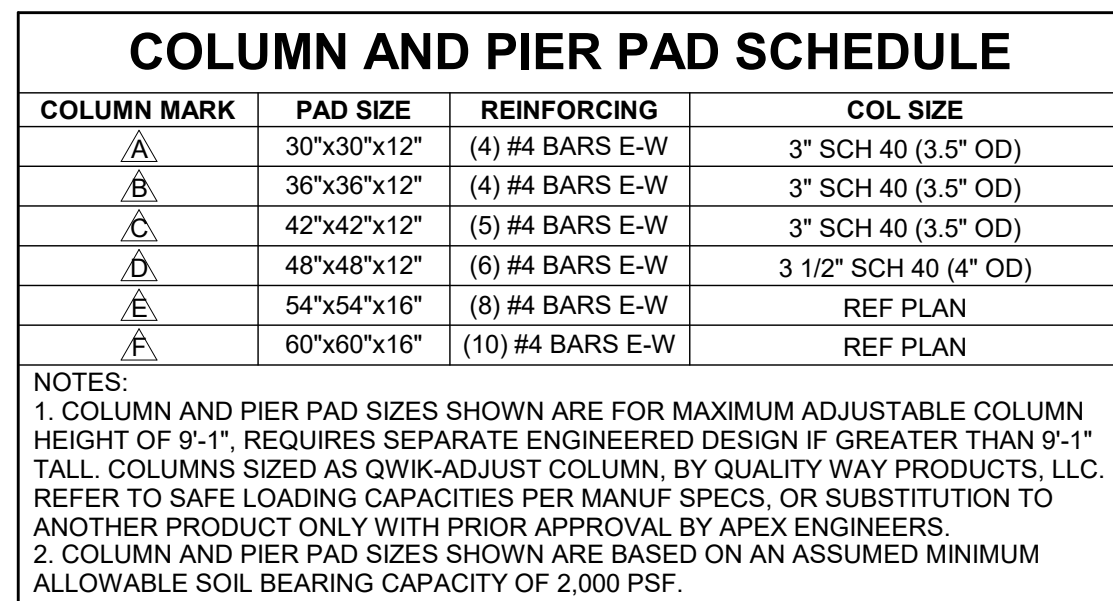
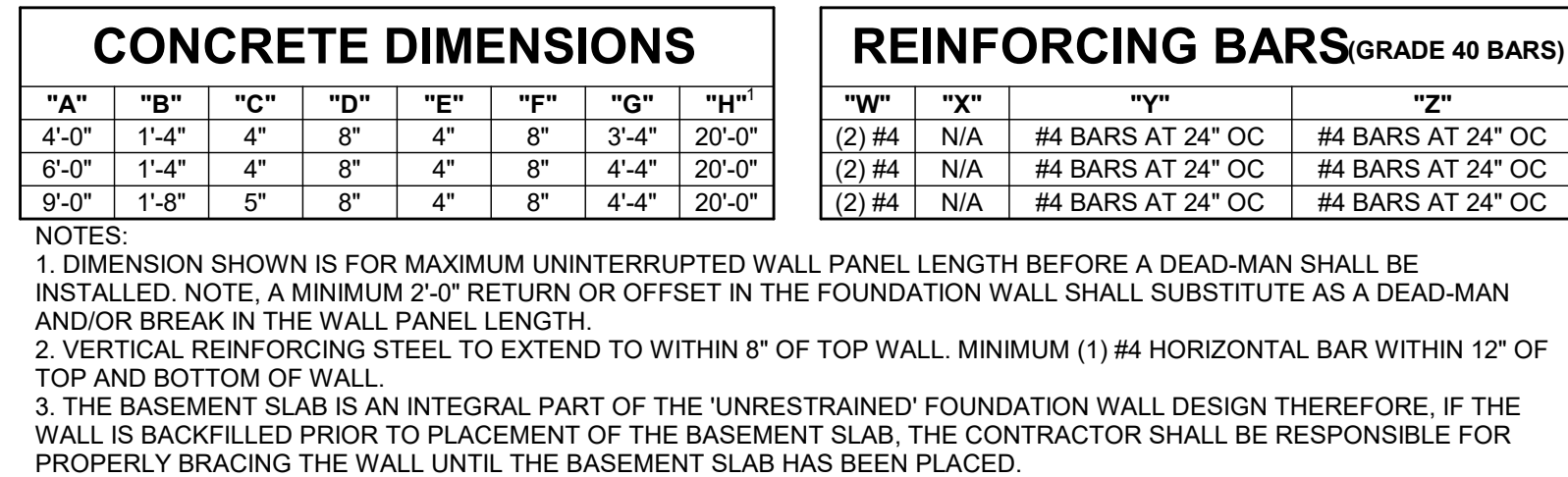
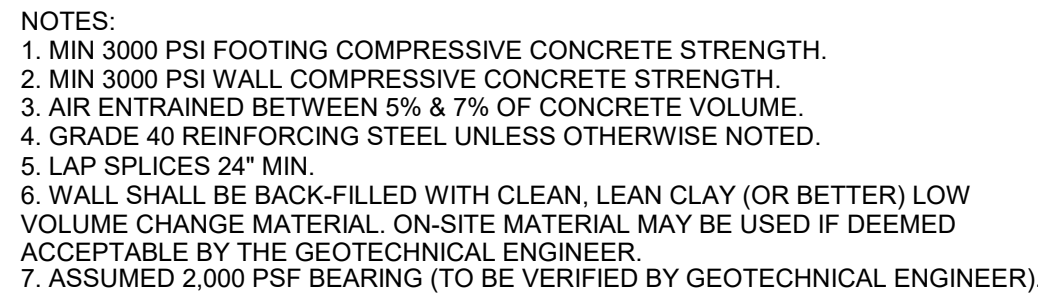
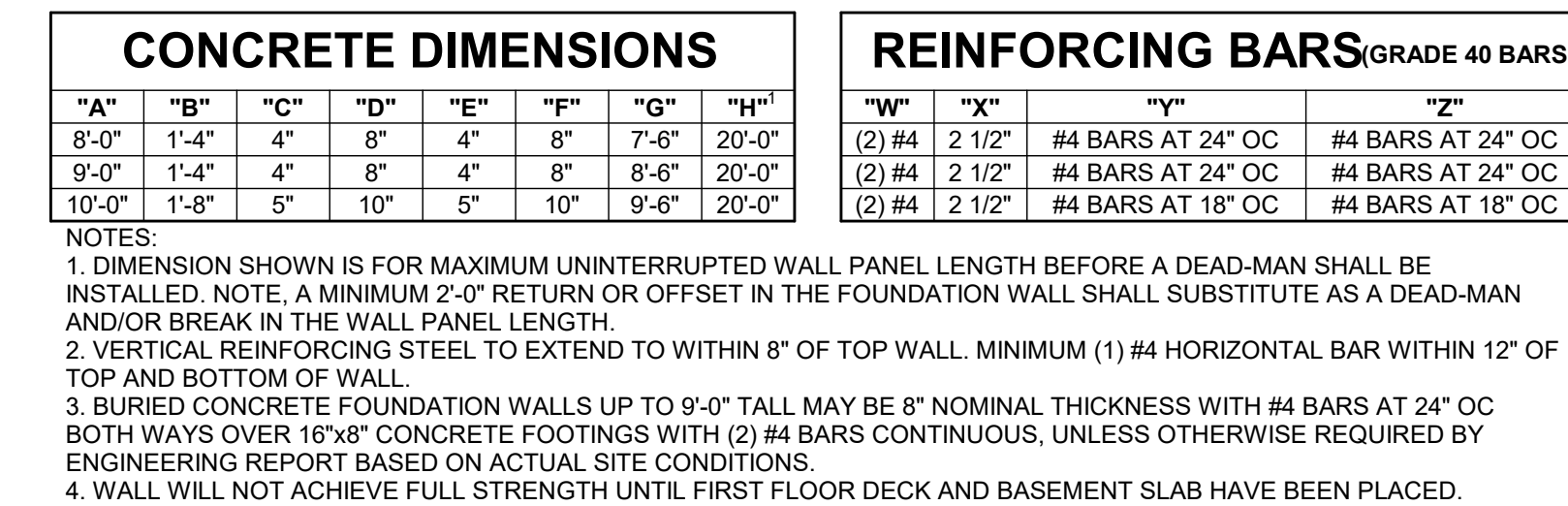

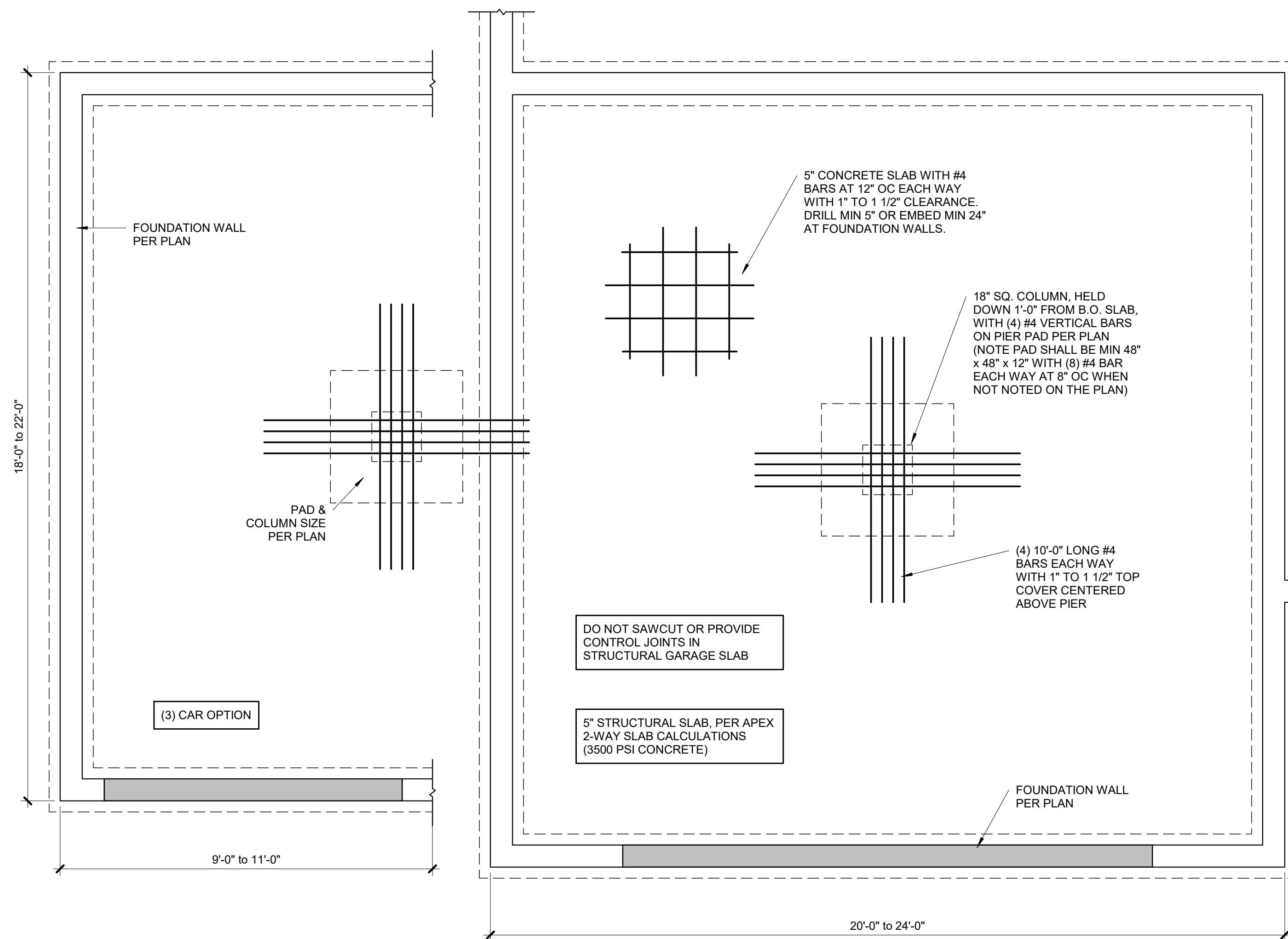

1 TYPICAL STRUCTURAL GARAGE SLAB PLAN
S2.1 3/4" = 1'-0"

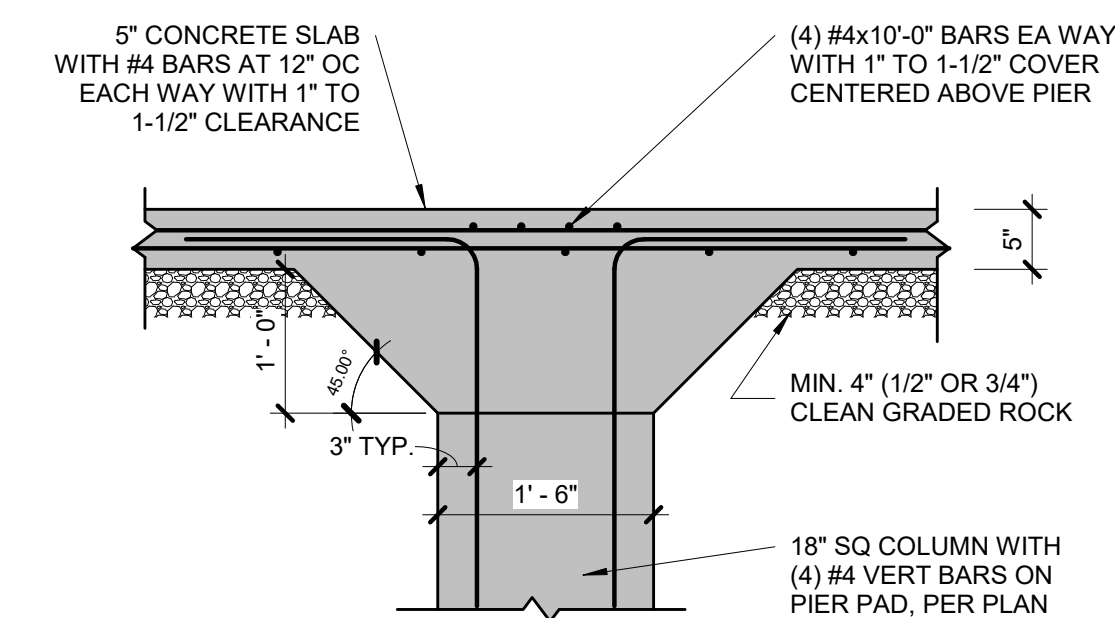

2 STRUCTURAL GARAGE SLAB PIER PAD DETAIL
S2.1 3/4" = 1'-0"

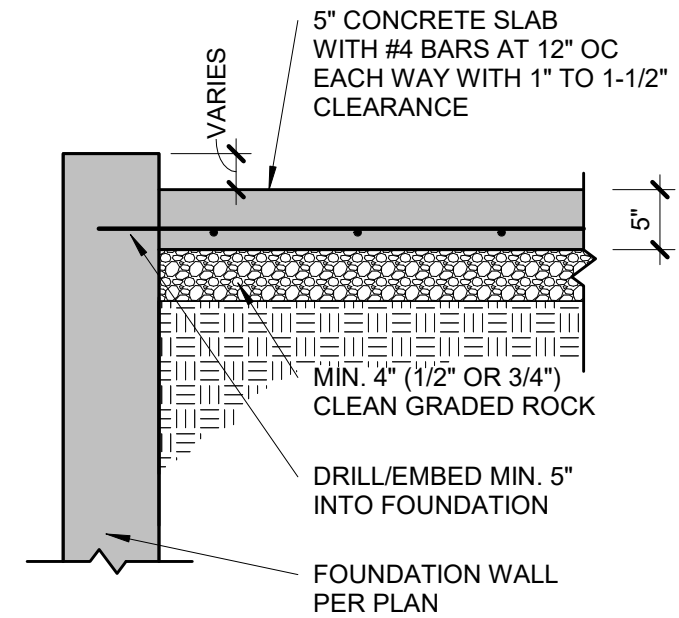

3 STRUCTURAL GARAGE SLAB/WALL SECTION
S2.1 3/4" = 1'-0"

PIER SCHEDULE		
COLUMN MARK	COL SIZE	PIER DIAMETER
G	PER PLAN	12"
H	PER PLAN	16"
J	PER PLAN	18"
K	PER PLAN	24"
L	PER PLAN	28"

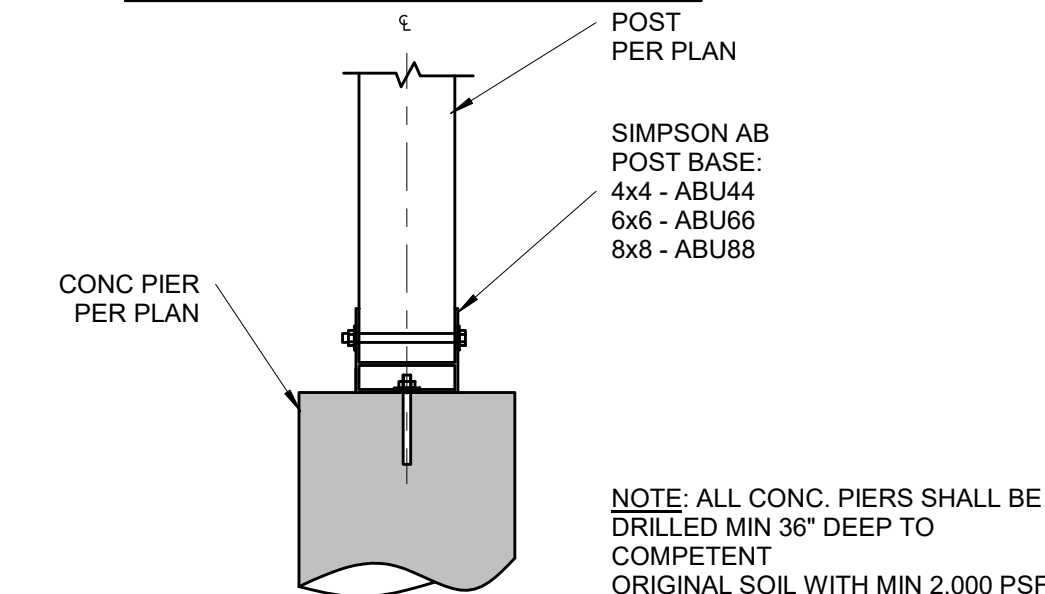

8 POST BASE DETAIL
S2.1 3/4" = 1'-0"

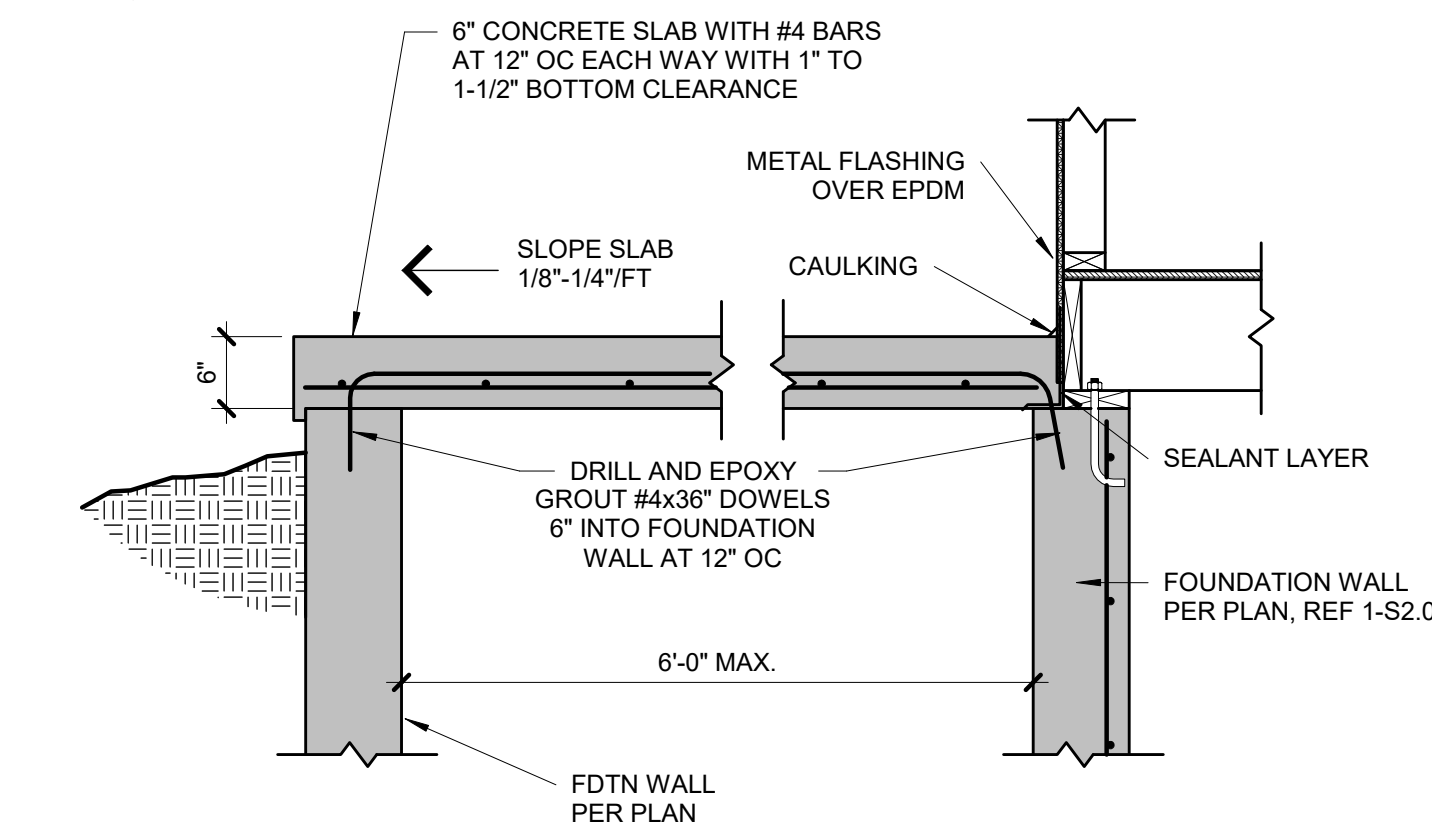

7 SUSPENDED PORCH STOOP DETAIL
S2.1 3/4" = 1'-0"

EGRESS WINDOW NOTES:
PER IRC SECTION 310
1. 5.7 S.F. OPENING MIN.
2. 24" MIN. CLEAR HEIGHT
3. 20" MIN. CLEAR WIDTH
4. 44" MAX HEIGHT A.F.F.

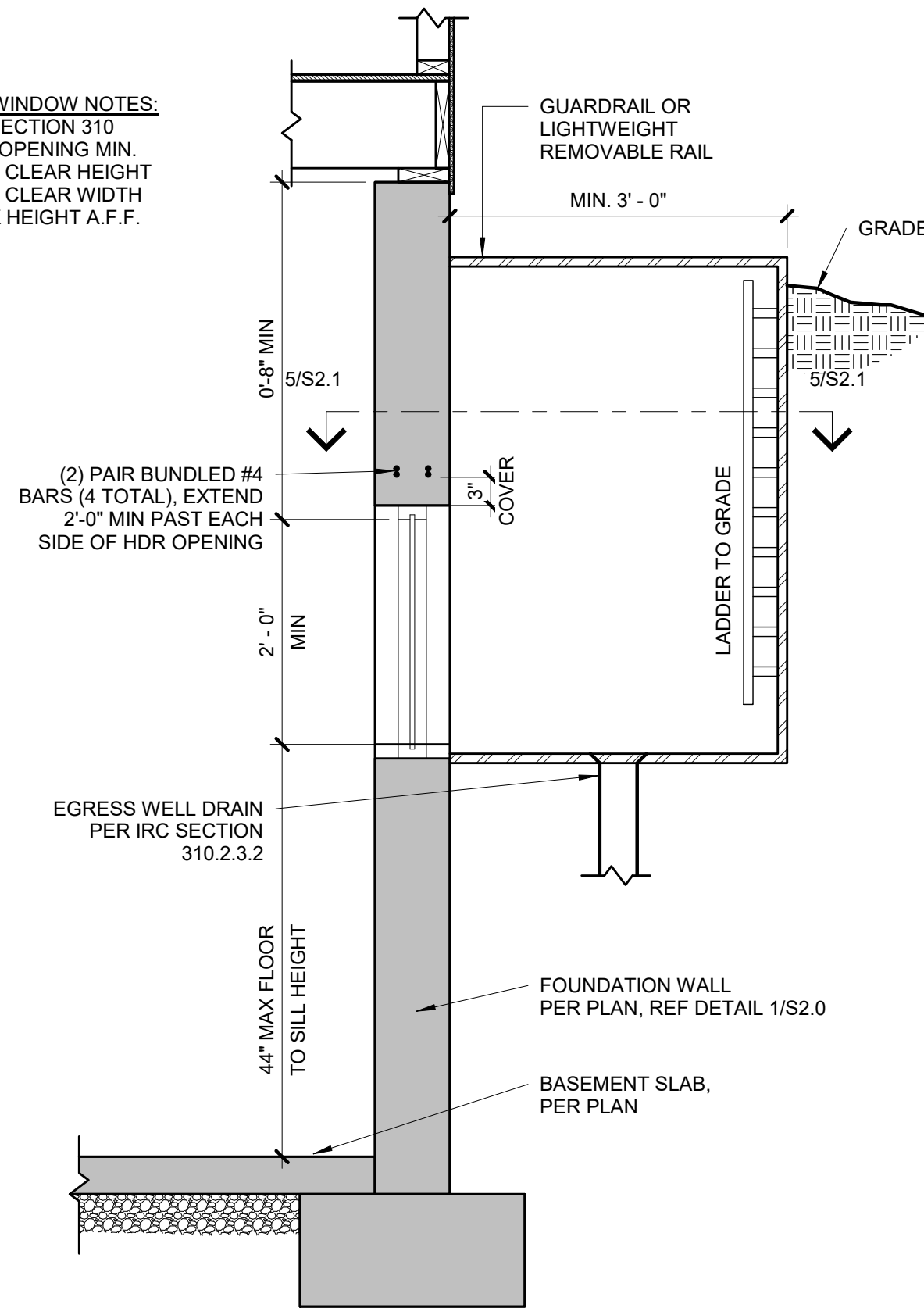

4 TYPICAL EGRESS WINDOW SECTION DETAIL
S2.1 3/4" = 1'-0"

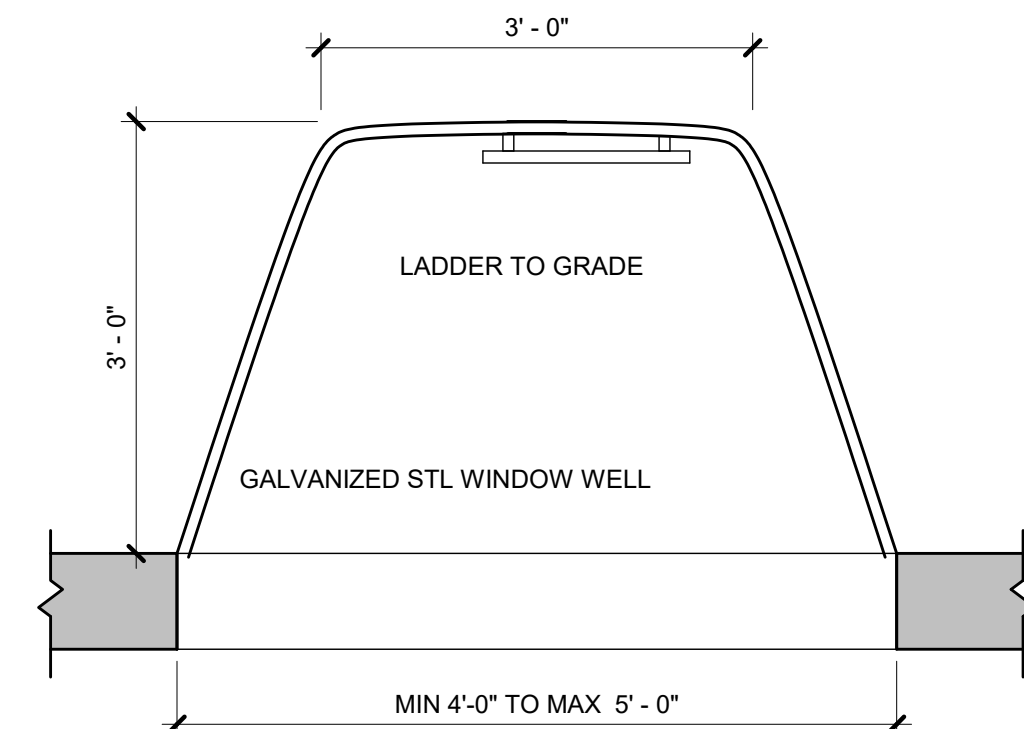

5 TYPICAL EGRESS WINDOW PLAN
S2.1 3/4" = 1'-0"

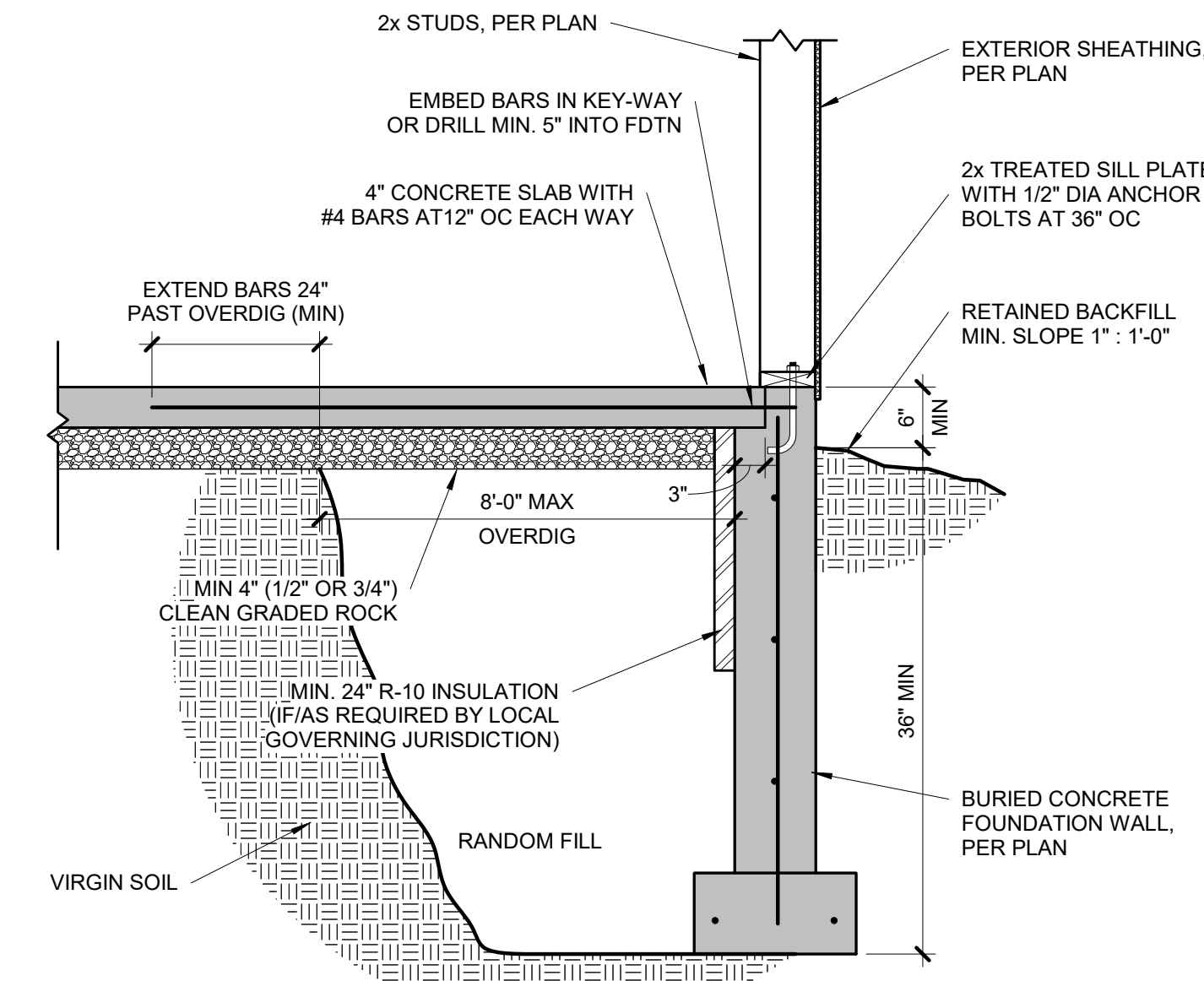

6 TYPICAL OVERDIG DETAIL AT BASEMENT SLAB
S2.1 3/4" = 1'-0"

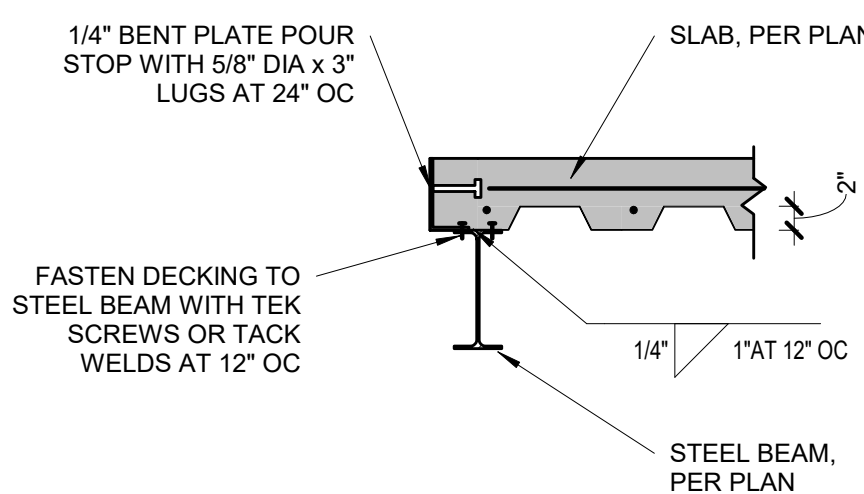

9 POUR STOP DETAIL
S2.1 3/4" = 1'-0"

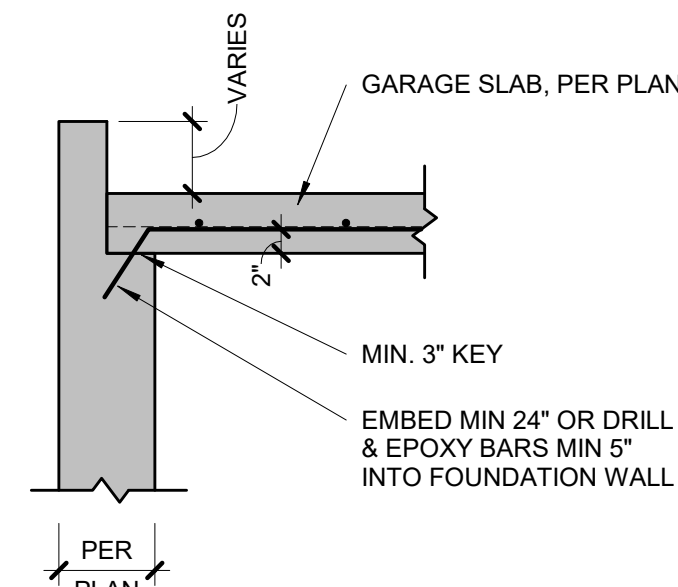

10 GARAGE SLAB BEARING
S2.1 3/4" = 1'-0"

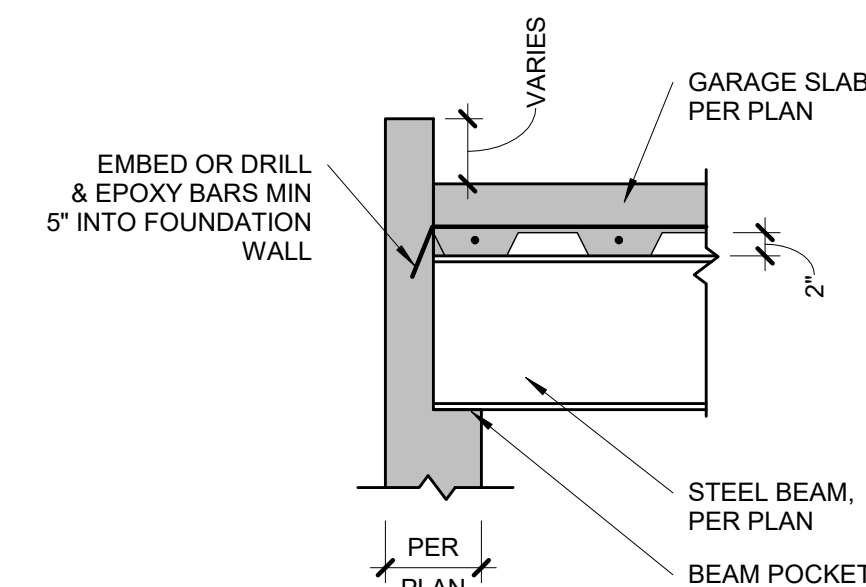

11 GARAGE SLAB BEAM BEARING
S2.1 3/4" = 1'-0"

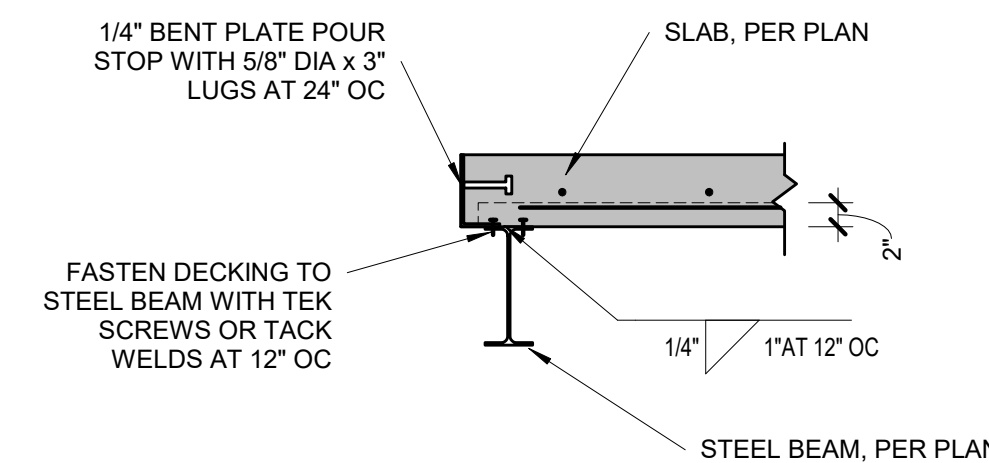

12 POUR STOP DETAIL
S2.1 3/4" = 1'-0"

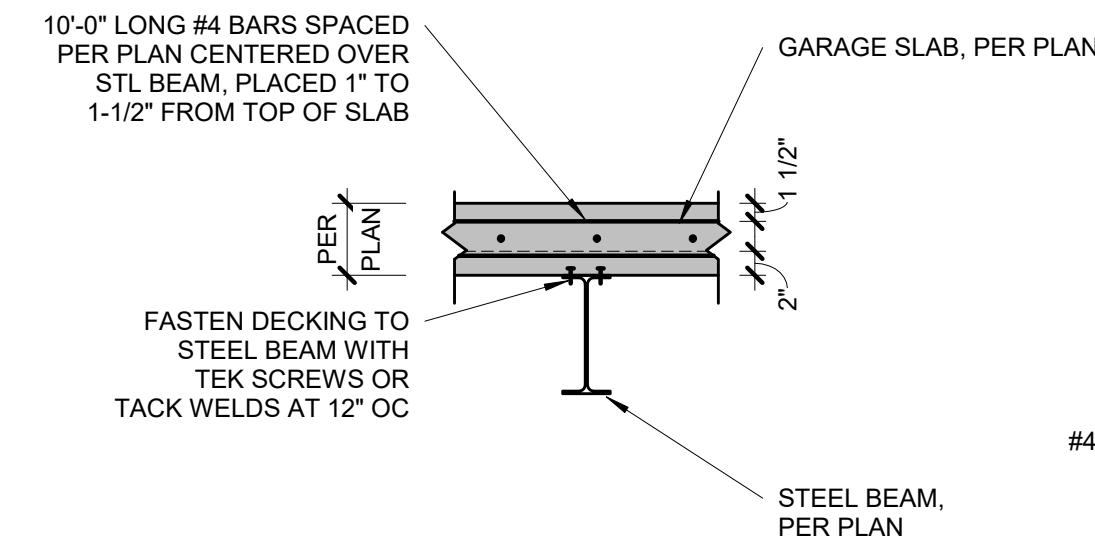

13 GARAGE SLAB BEAM BEARING
S2.1 3/4" = 1'-0"

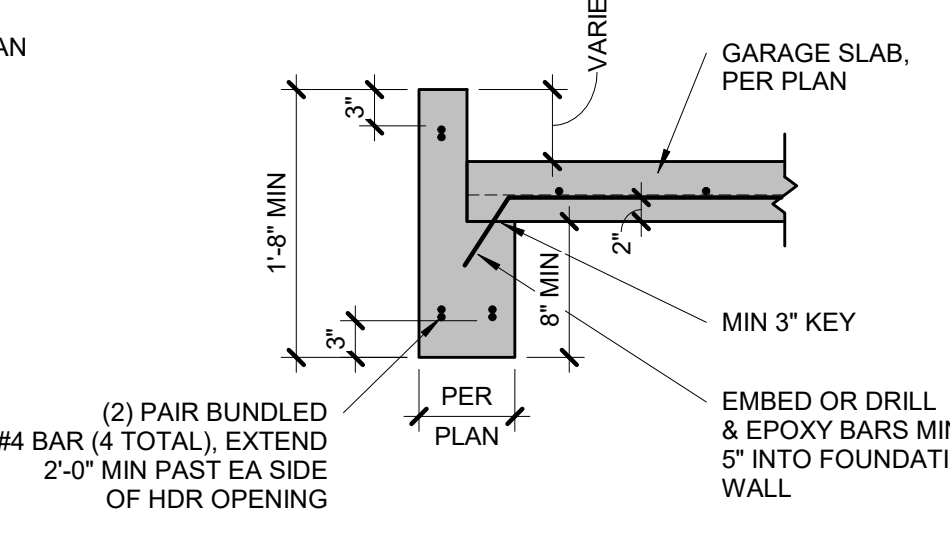

14 CONCRETE HEADER DETAIL
S2.1 3/4" = 1'-0"

TYPICAL SUSPENDED SLAB DETAIL

STEEL DECKING NOTES:
• MINIMUM 1-1/2" BEARING
• FASTEN TO SUPPORT STEEL WITH 5/8" VISIBLE PUDDLE WELDS AT EDGE RIBS AND 12" CENTERS ALONG END BEARING
• FASTEN SIDE LAPS AND PERIMETER EDGES AT 36" CENTERS WITH #10 TEK SCREWS OR 5/8" PUDDLE WELDS
• MAX UNSUPPORTED CONSTRUCTION SPAN 6'-0", UNO ON PLANS BY APEX

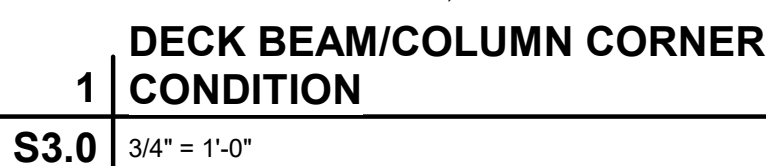
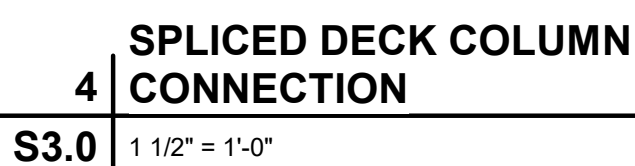
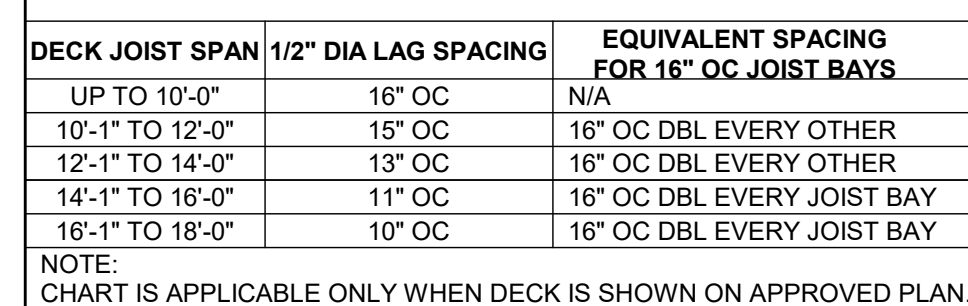

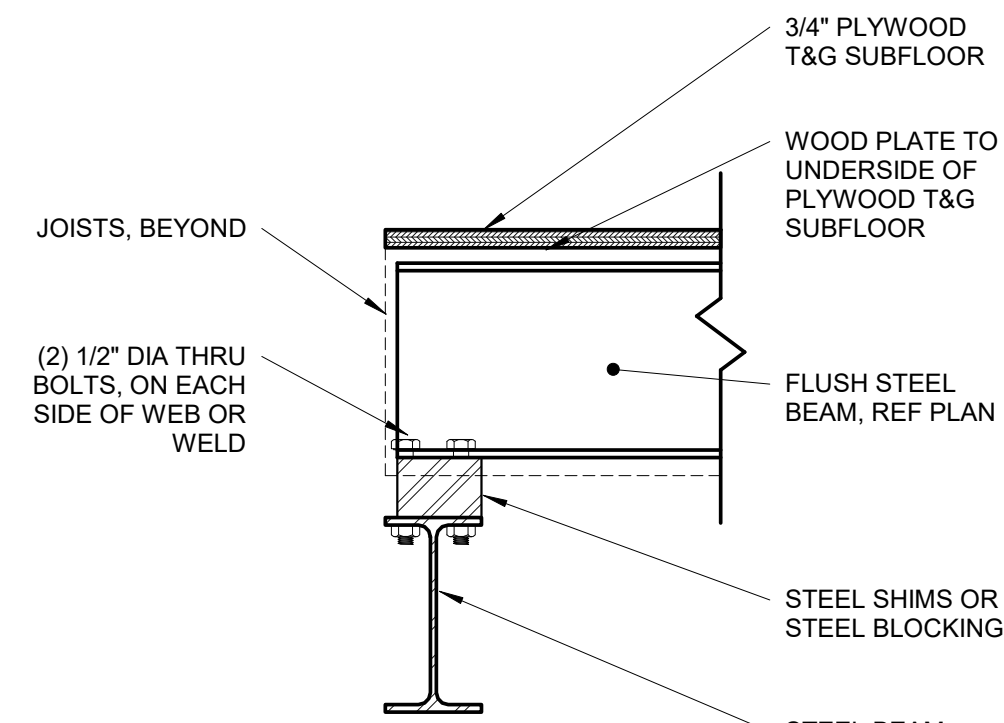

4 FLUSH STEEL BEAM TO STEEL BEAM

S3.1 1 1/2" = 1'-0"

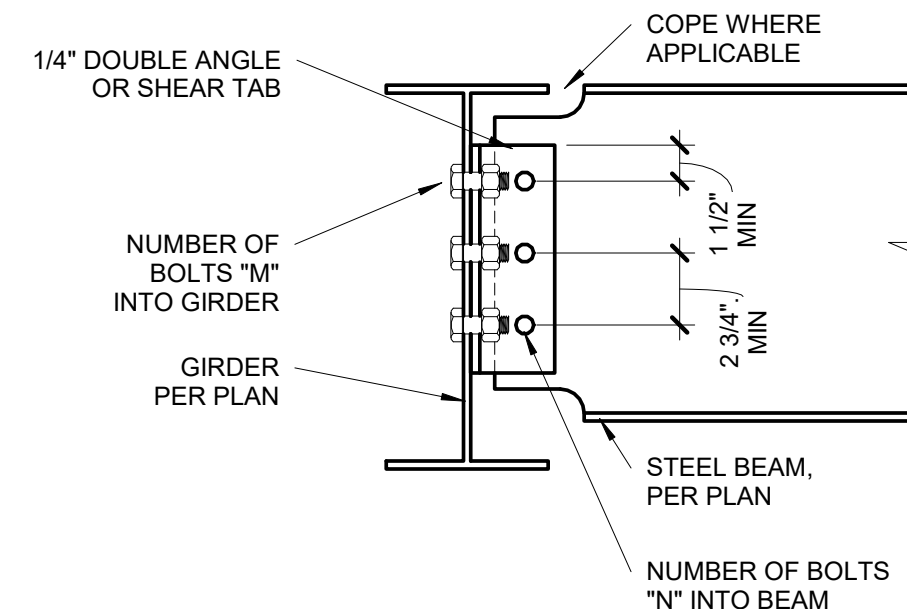

3 BEAM TO GIRDER CONNECTION

S3.1 1 1/2" = 1'-0"

BEAM CONNECTION SCHEDULE

BEAM SIZE	# OF BOLTS "N"	# OF BOLTS "M"
W8, W10	2	4
W12, W14	3	6
W16, W18	4	8

NOTES:
1. THESE CONNECTIONS ARE TYPICAL, UNO.
2. NUMBER OF BOLTS IN UPSET BEAM CONNECTIONS DETERMINED BY SMALLER OF TWO BEAMS AT CONNECTION.
3. ALL AROUND 1/4" FILLET WELD MAY BE SUBSTITUTED FOR EITHER BOLTED CONNECTION.
4. ALL BOLTS 3/4" DIAMETER, A325-N, UNO.

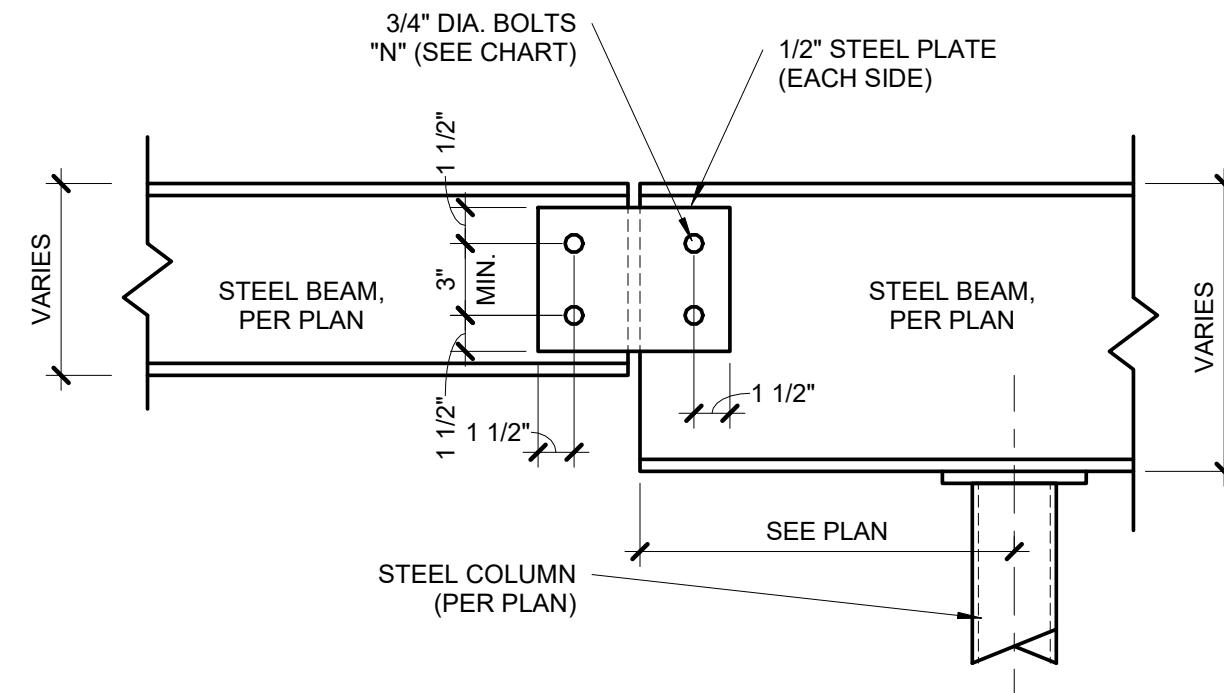

2 BEAM SPLICE DETAIL

S3.1 1 1/2" = 1'-0"

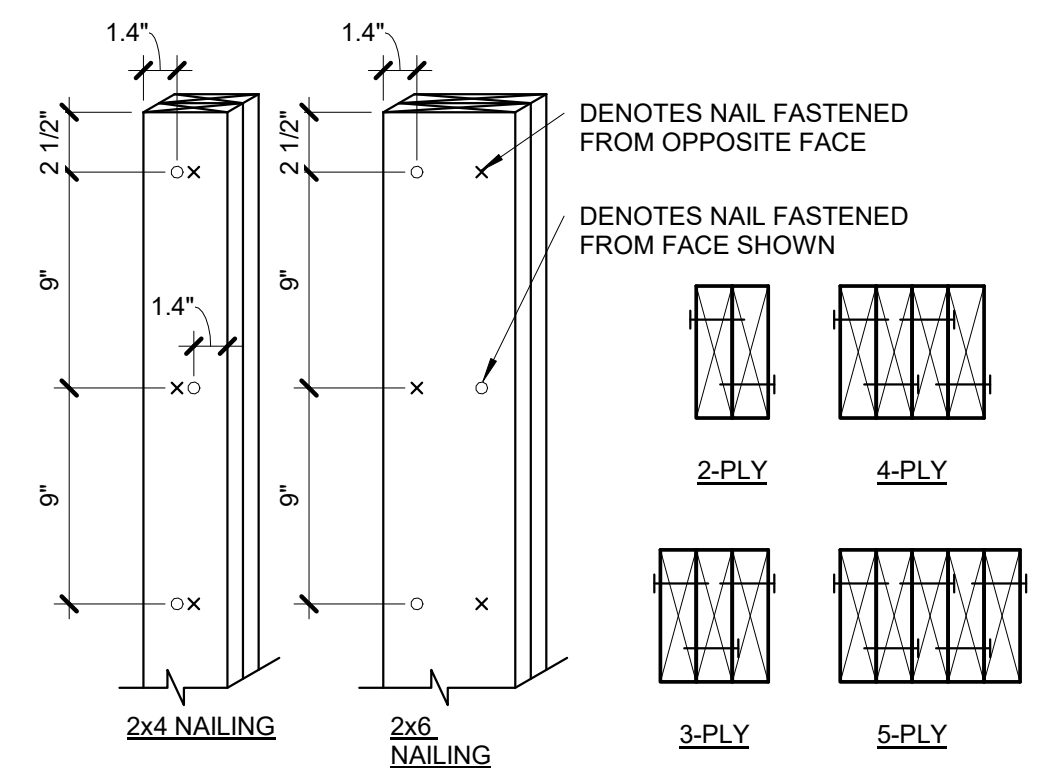

NOTES:
1. EACH 2x PLY SHALL BE FASTENED WITH (1) ROW OF 10d NAILS AT 9" OC, ALTERNATING SIDE TO SIDE.
2. 1.4" MIN EDGE DISTANCE, AND STARTING 2 1/2" FROM EACH END.
3. EXTEND FULL AREA OF COLUMN AS SOLID BLOCKING THROUGH JOIST BAYS AND WALLS TO LOAD-BEARING BEAM/WALL BELOW.

1 BUILT-UP STUD COLUMN

S3.1 1 1/2" = 1'-0"

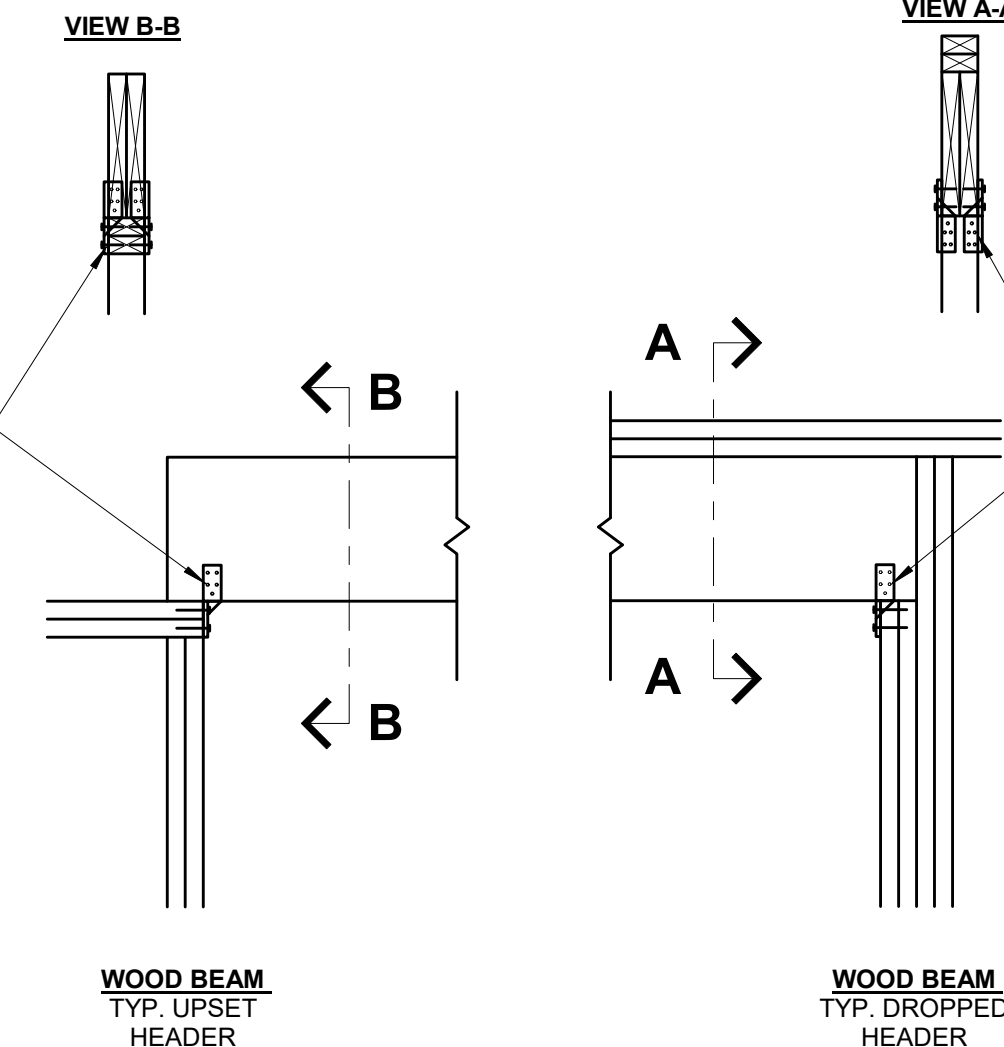
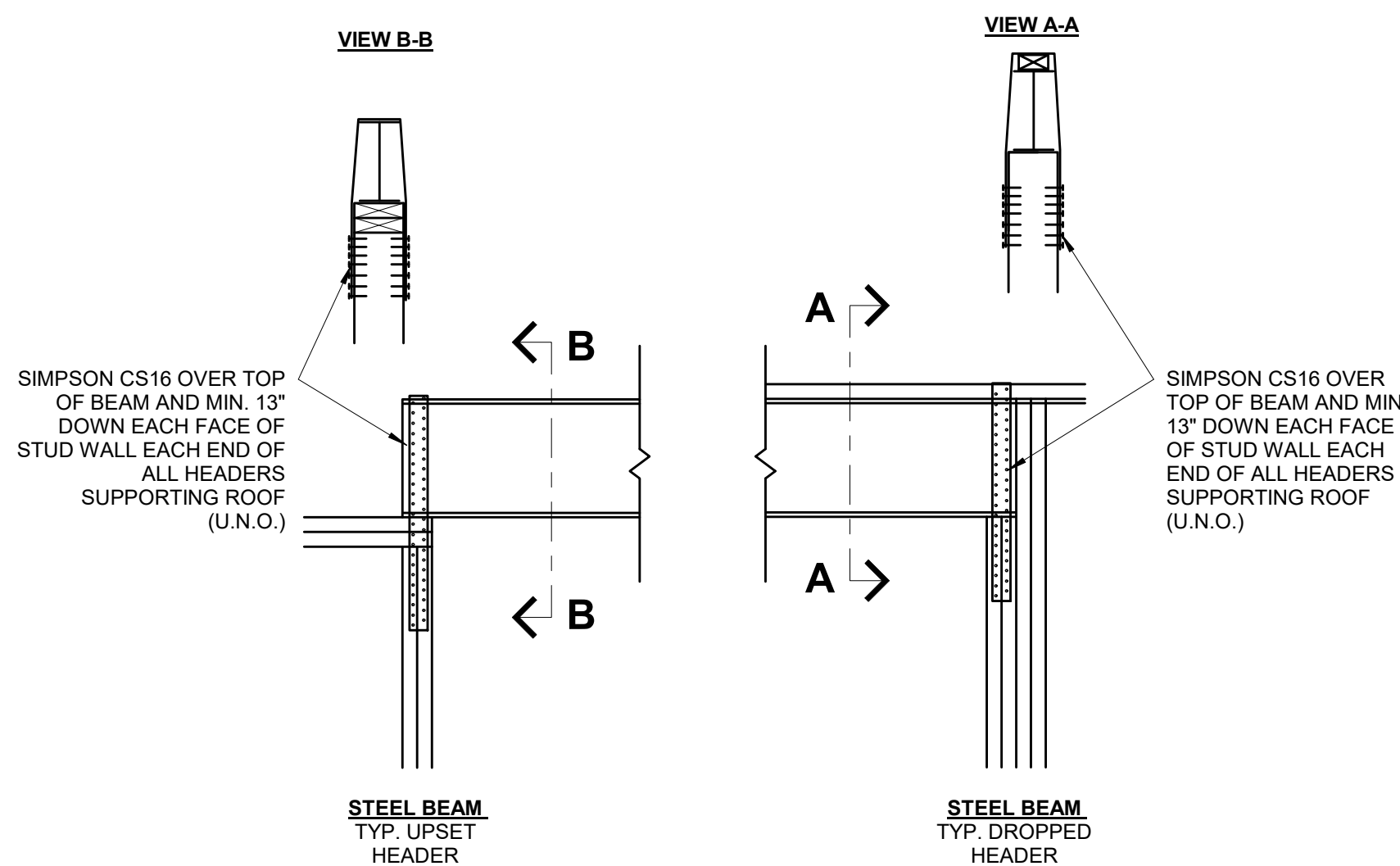

6 ROOF SUPPORTING BEAM HOLD DOWN

S3.1 3/4" = 1'-0" (COMPLIANCE WITH IRC R802.11)

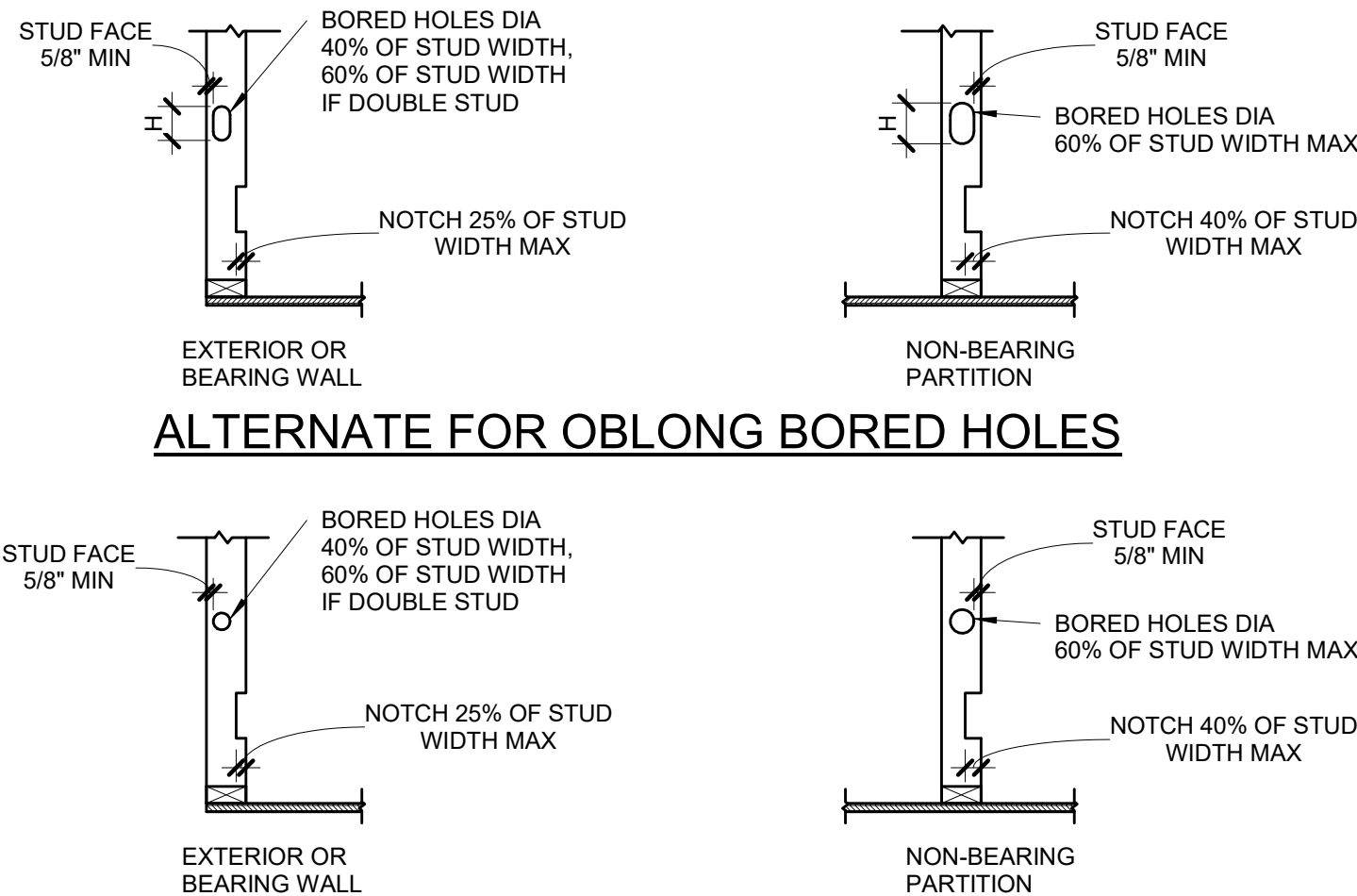

WALL SIZE	BORED HOLE SIZE				WALL NOTCH	
	STUDS LOAD BEARING OR EXTERIOR WALL	NON LOAD BEARING WALL	LOAD BEARING WALL	NON LOAD BEARING WALL		
2x4	1 3/8"	2 1/8"	7/8"	1 3/8"		
(2) 2x4	-	2 1/8"	7/8"	1 3/8"		
2x6	2 1/4"	-	1 3/8"	2 1/4"		
(2) 2x6	-	3 5/16"	1 3/8"	2 1/4"		
2x8	2 7/8"	-	1 13/16"	2 7/8"		
(2) 2x8	-	4 3/8"	1 13/16"	2 7/8"		

PLATES:
TOP AND BOTTOM PLATE HOLE, CUT OR NOTCH THAT IS 50% MORE OF WIDTH MUST BE REPAIRED USING 16 GA (MIN) METAL TIE THAT IS AT LEAST 1-1/2" WIDE IF WALL IS A SHEAR WALL IT MUST BE REPAIRED USING HARDY FRAME SADDLE (HFS).

NOTE:
SEE SECTION R602.6 AND FIGURES R602.6.1 AND R602.6.2

5 DRILLING & NOTCHING DETAIL

S3.1 3/4" = 1'-0"

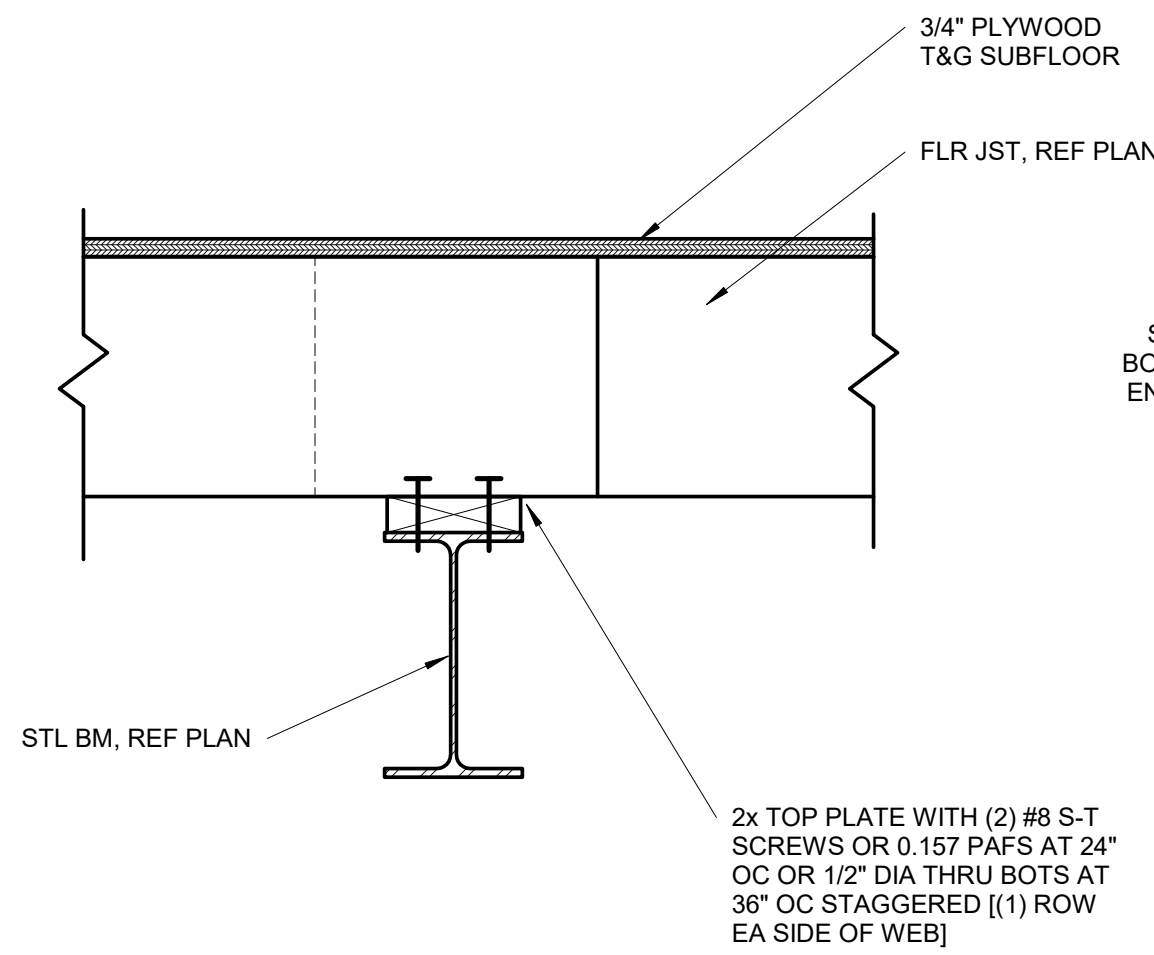

9 WOOD PLATE TO STEEL BEAM CONNECTION

S3.1 1 1/2" = 1'-0"

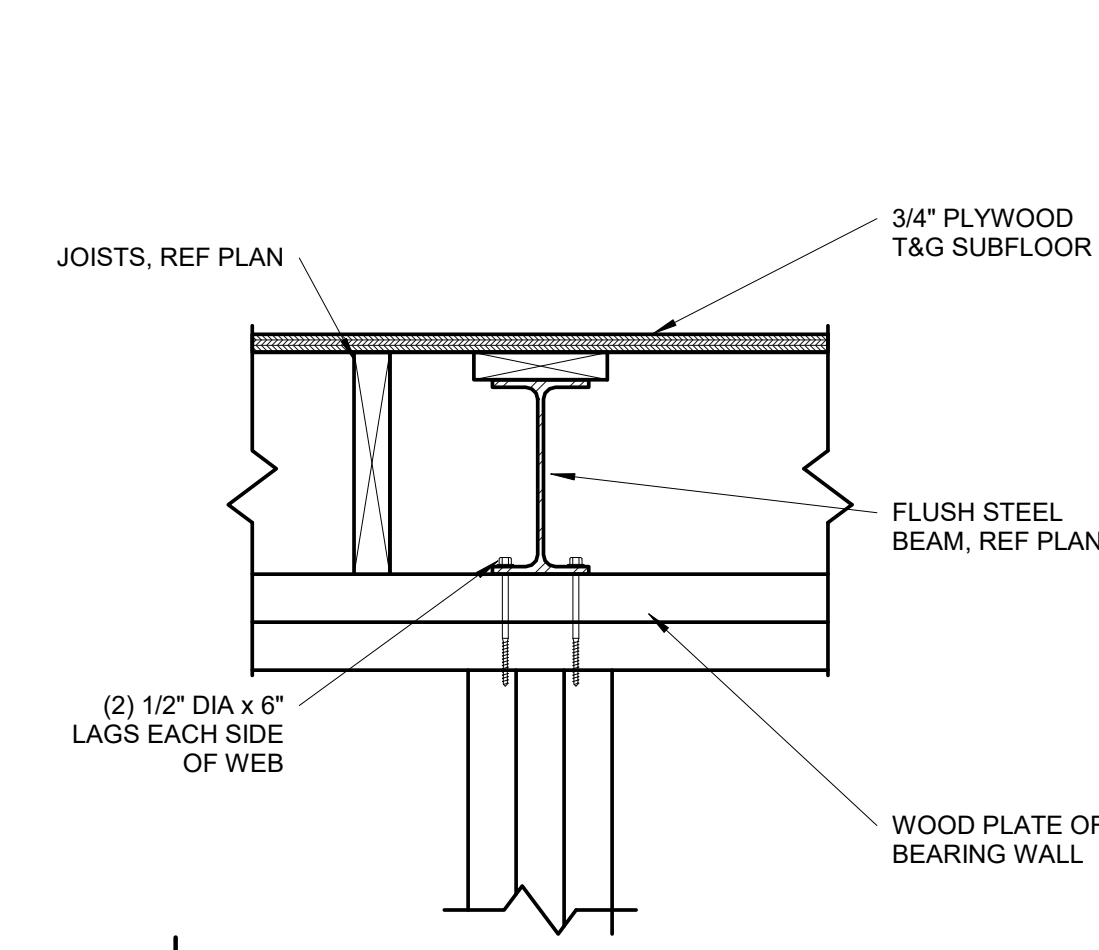

8 FLUSH STEEL BEAM CONNECTION

S3.1 1 1/2" = 1'-0"

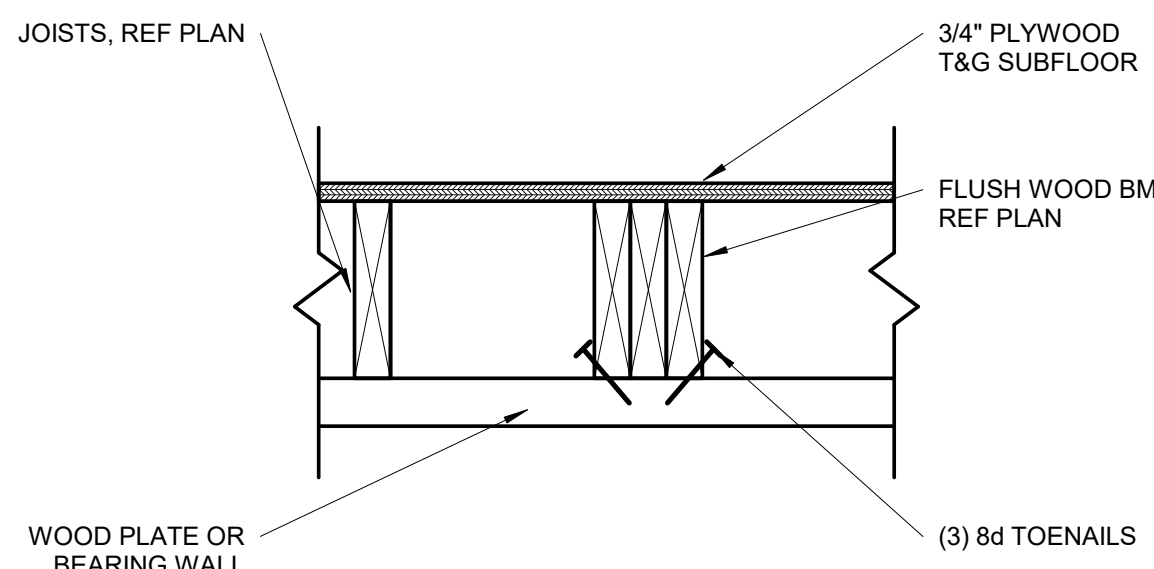

7 FLUSH WOOD BEAM CONNECTION

S3.1 1 1/2" = 1'-0"

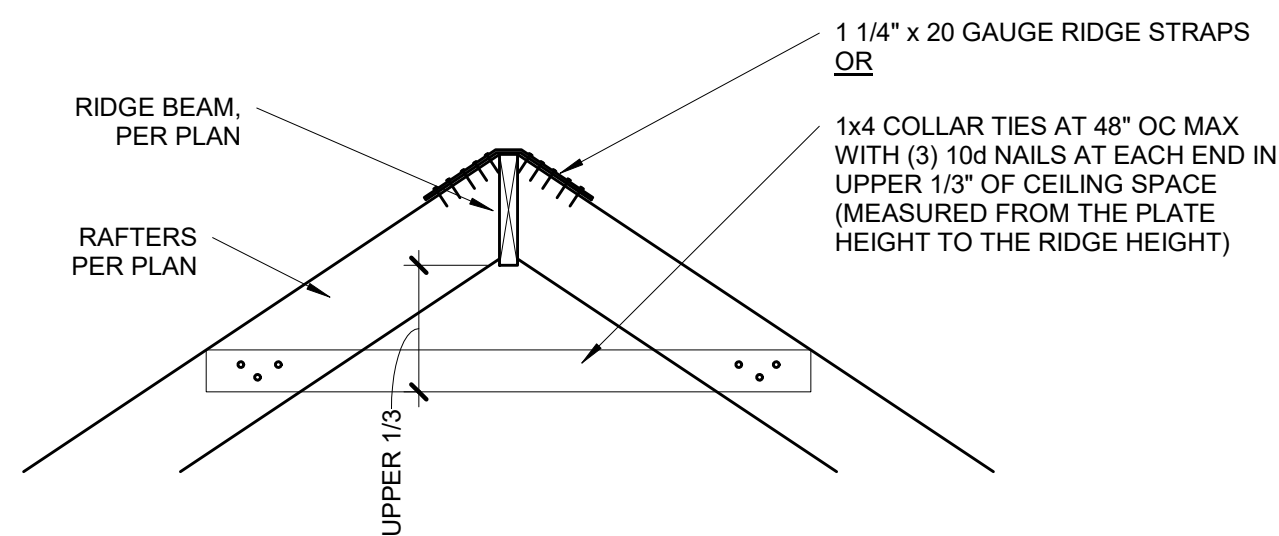

12 RIDGE BEAM DETAIL

S3.1 3/4" = 1'-0"

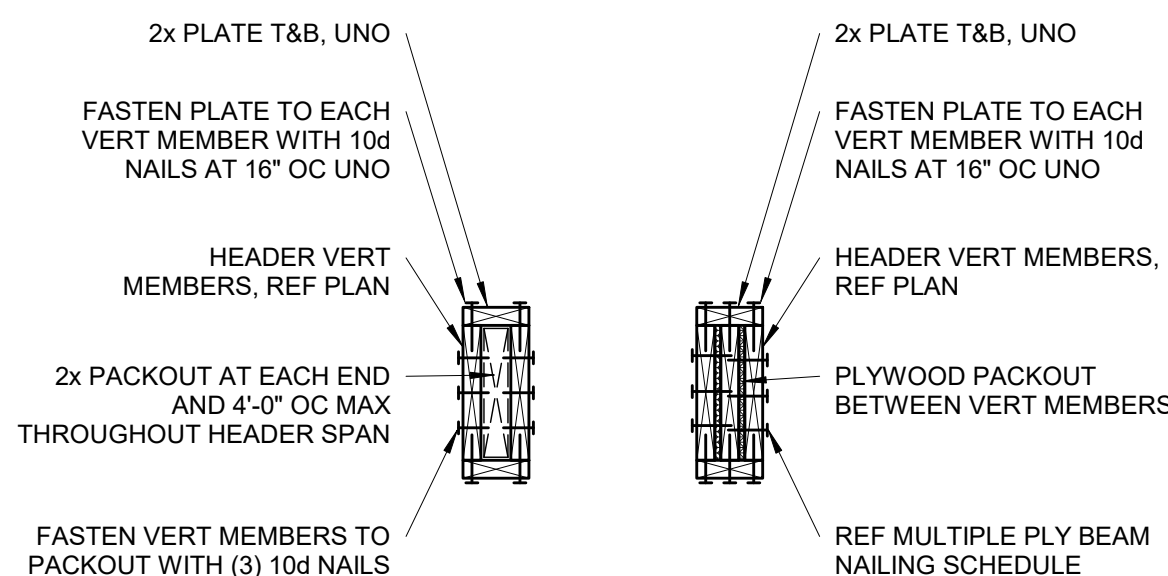

11 TYPICAL WOOD HEADER DETAIL

S3.1 NOT TO SCALE

2 - PLY	3 - PLY	4 - PLY
(3) ROWS OF 16d x 3-1/2" NAILS AT 6" OC	(3) ROWS OF 16d x 3-1/2" NAILS AT 4" OC	(2) ROWS OF 1/2" DIA. A307 THRU-BOLTS AT 12" OC STAGGERED

NOTES:
1. NAILING SHOWN APPLIES UNLESS SPECIFICALLY NOTED IN DETAILS.
2. SPACE NAILS EVENLY THROUGHOUT DEPTH OF BEAM.

10 MULTIPLE PLY BEAM NAILING SCHEDULE

S3.1 NOT TO SCALE

UPLIFT CONNECTION SCHEDULE

OVERHANG SPAN: 1'-1" TO 1'-8"			
RAFTER SPACING	UPLIFT CONNECTOR	EXPOSURE B	EXPOSURE C
12" OC	SIMPSON H2.5A	(1) AT 24" OC	(1) AT 24" OC
16" OC	SIMPSON H2.5A	(1) AT 32" OC	(1) AT 16" OC
24" OC	SIMPSON H2.5A	(1) AT 24" OC	(1) AT 24" OC
OVERHANG SPAN: 1'-10" TO 2'-6"			
RAFTER SPACING	UPLIFT CONNECTOR	EXPOSURE B	EXPOSURE C
12" OC	SIMPSON H2.5A	(1) AT 12" OC	(1) AT 12" OC
16" OC	SIMPSON H2.5A	(1) AT 16" OC	(2) AT 16" OC
24" OC	SIMPSON H2.5A	(2) AT 24" OC	(2) AT 24" OC
OVERHANG SPAN: 2'-7" TO 3'-9"			
RAFTER SPACING	UPLIFT CONNECTOR	EXPOSURE B	EXPOSURE C
12" OC	SIMPSON H2.5A	(2) AT 12" OC	(2) AT 12" OC
16" OC	SIMPSON H2.5A	(2) AT 16" OC	(2) AT 16" OC
24" OC	SIMPSON H2.5A	(2) AT 24" OC	N/A

OVERHANG SPAN	MIN BACKSPAN LENGTH
≤1'-0"	1'-0"
1'-1" to 2'-0"	EQUALS OVERHANG SPAN
≥2'-1"	OVERHANG SPAN x2

NOTES:
-CHART IS ONLY APPLICABLE IF NO RAFTER BEAM SHOWN ON PLAN.
-CONTACT EOR IF OVERHANG LENGTH EXCEEDS CHART OPTIONS.
-ALTERNATE, REF BARGE RAFTER DETAIL FOR OVERHANGS 1'-0" OR LESS.

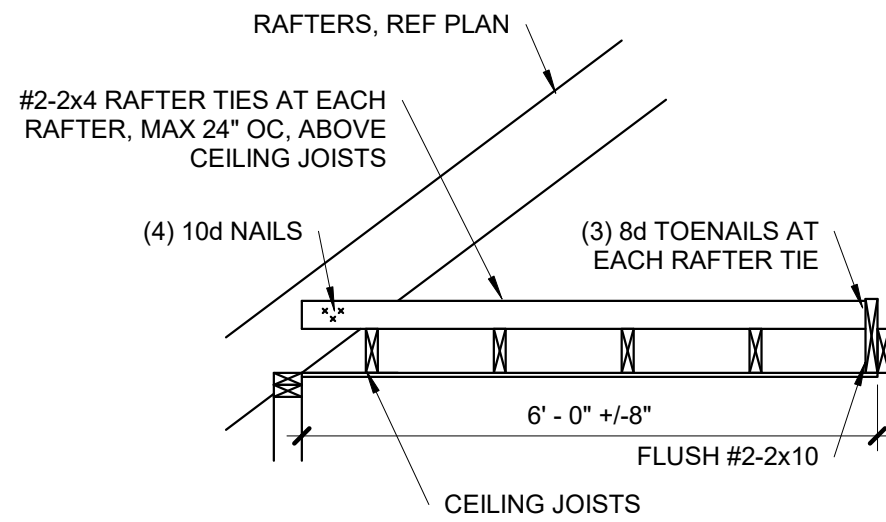

A-A SECTION

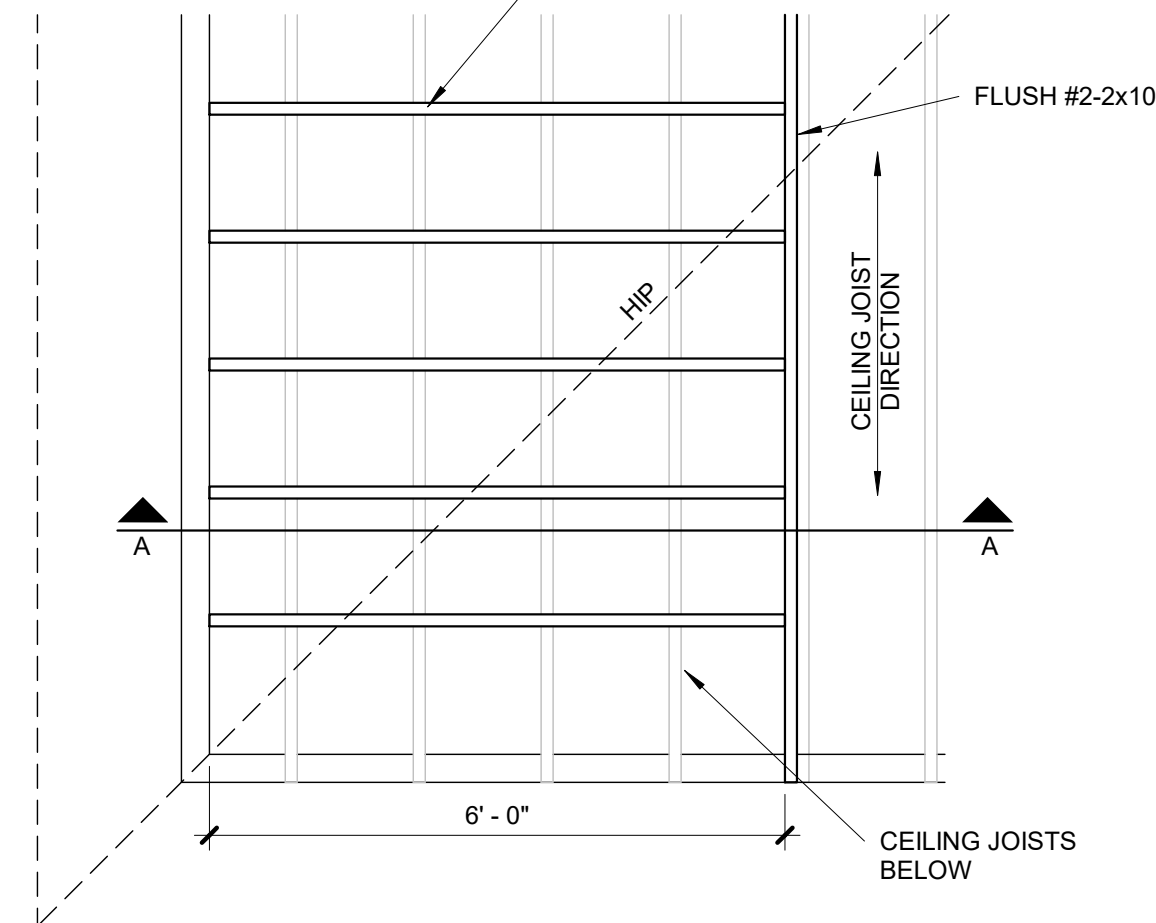

3 ROOF WITH PERP CEILING JOISTS

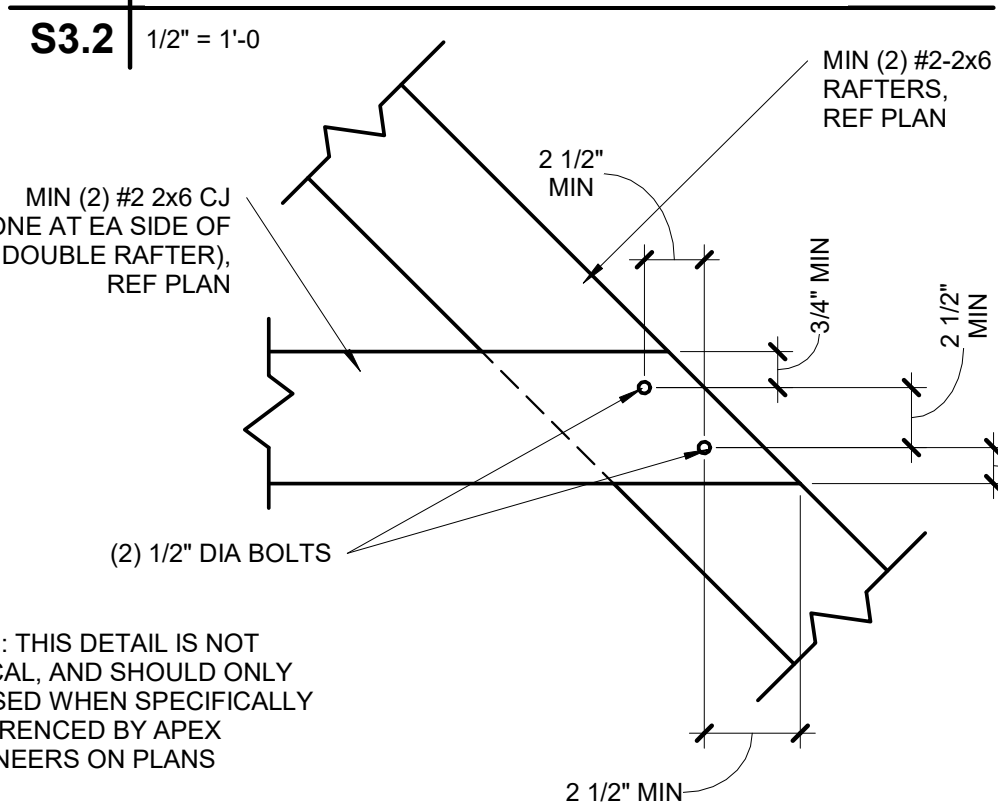

BOLTED RAFTER HIP CONNECTION

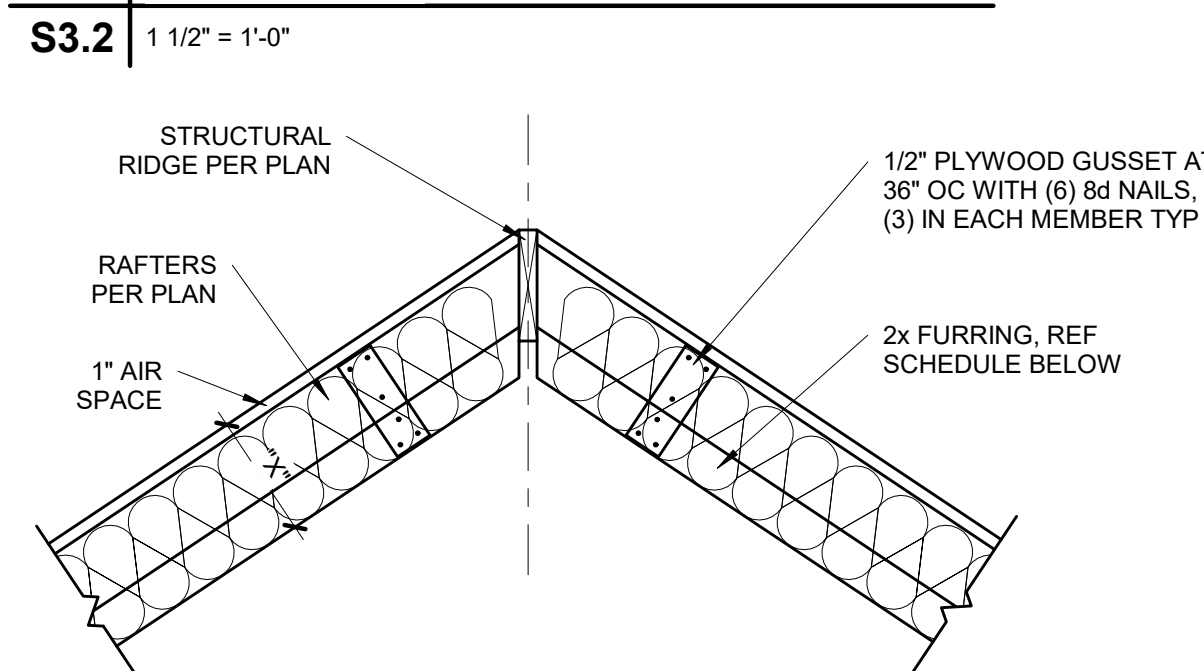

FURR OUT SCHEDULE

RAFTER SIZE	R-30C INSULATION (X= 9 1/4")	R-38C INSULATION (X=11 1/4")
2x6	2x6	2x8
2x8	2x4	2x6
2x10	NOT REQUIRED	2x4
2x12	NOT REQUIRED	REQUIRED

NOTES:
1. ALL VAULTED RAFTERS SHALL BE #2-2x6 DF-L, MINIMUM, AT 16" OC, PER SPAN CHART, UNLESS NOTED OTHERWISE.
2. ALL VAULTS SHALL BE FURRED DOWN WITH 2x FURRING TO THE REQUIRED DEPTH OF INSULATION, PLUS 1" AIR SPACE.
3. R-30C INSULATION = 8 1/4" THICK
4. R-38C INSULATION = 10 1/4" THICK
5. INSULATION REQUIREMENTS MAY BE REDUCED TO R30 IF ROOF/CEILING ASSEMBLY DOES NOT ALLOW SUFFICIENT SPACE BUT IS LIMITED TO VAULTED CEILING AREAS THAT ARE LESS THAN 500 SQUARE FEET OR 20 PERCENT OF THE TOTAL INSULATED CEILING AREA, WHICHEVER IS LESS. (PER N1102.2.2)

VAULTED RAFTER INSULATION

1 FURR OUT

S3.2 3/4" = 1'-0"

B-B SECTION

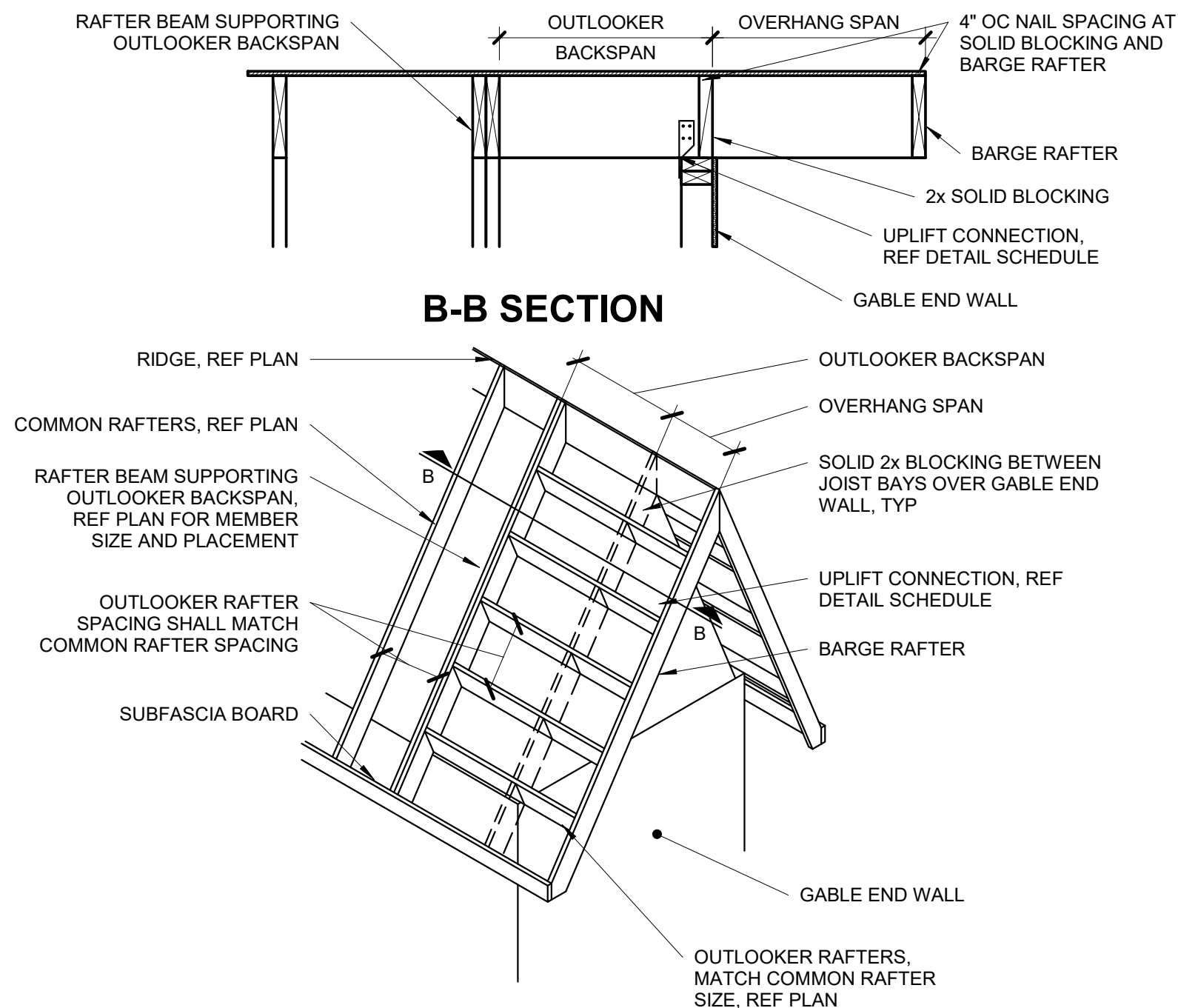

OUTLOOKER RAFTERS ROOF

5 FRAMING

S3.2 NOT TO SCALE

REQUIRED NUMBER OF SISTER PLIES

LIGHT ROOF			
		2x VALLEY	
# OF SISTER PLIES	RAFTER SIZE	2x6	2x8
		2x10	2x12
0	4'-8"	6'-2"	7'-11"
1	9'-5"	*	*
2	*	N/A	N/A
HEAVY ROOF			
		2x VALLEY	
# OF SISTER PLIES	RAFTER SIZE	2x6	2x8
		2x10	2x12
0	3'-6"	4'-7"	5'-11"
1	7'-1"	9'-3"	*
2	*	*	N/A
		LVL VALLEY	
# OF SISTER PLIES	RAFTER SIZE	2x6	2x8
		2x10	2x12
0	6'-6"	8'-7"	10'-11"
1	13'-1"	*	*
2	*	N/A	N/A

*VALLEYS OF A LENGTH GREATER THAN THAT FOUND IN THE CELL ABOVE ARE CONTROLLED BY BENDING. APPLY THE NUMBER OF SISTER PLIES CORRESPONDING TO THIS ROW.
1. THIS TABLE IS INTENDED TO BE USED IN CONJUNCTION WITH THE STAMPED, ENGINEERED PLANS AS THEY ARE DRAWN BY APEX. BRACING LOCATIONS SHALL DETERMINE HORIZONTAL, UNSUPPORTED SPAN FROM VALLEY BEARING AND BE USED TO DETERMINE THE NUMBER OF SISTERS REQUIRED. BRACING LOCATIONS ARE **NOT** TO BE INFERRED USING THIS TABLE.
2. TABLE VALUES ARE BASED ON A DEPTH OF MEMBER REMAINING, d_r, EQUAL TO THE DEPTH OF THE RAFTERS. IF d_r IS OBSERVED TO BE LESS THAN THE DEPTH OF THE RAFTER, THE VALLEY WILL NEED TO BE EITHER REPLACED OR ANALYZED BY APEX.
3. TABLE VALUES ARE VALID FOR TAPERED CUTS ONLY. REF DETAIL 4/S3.2.
4. IF MULTI-PLY VALLEY IS SPECIFIED ON PLAN TREAT EACH ADDITIONAL PLY AS A SISTER PLY WHEN LOOKING UP MAX SPAN.
5. MAX 14'-0" HORIZONTAL RAFTER SPAN IN BOTH DIRECTIONS FROM VALLEY.
6. ALL HIPs ARE DESIGNED TO BE CONTROLLED BY BENDING. SHEAR AT BEARING WITH MIN 5 1/2" DEPTH DOES NOT CONTROL DESIGN.

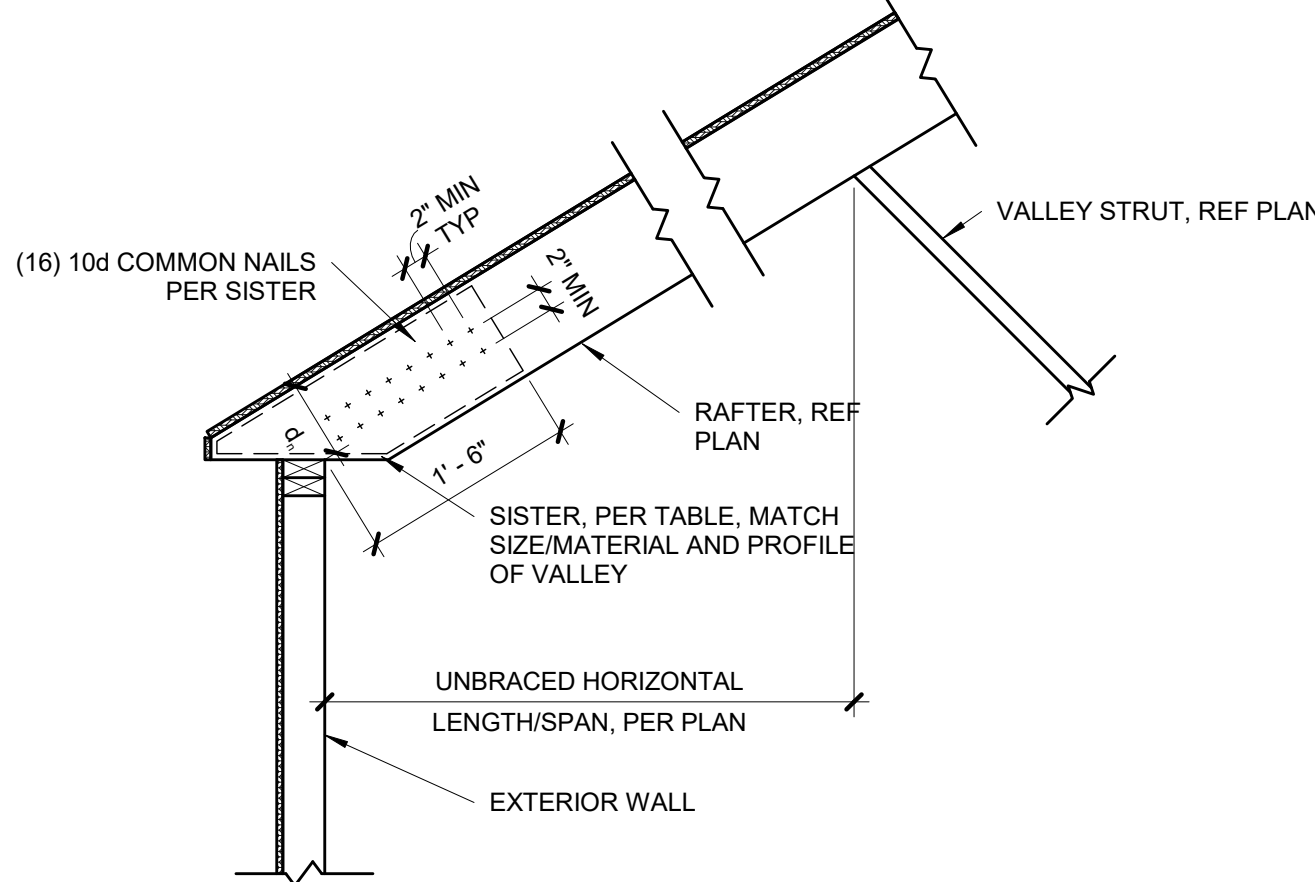

TAPERED VALLEY

S3.2 3/4" = 1'-0"

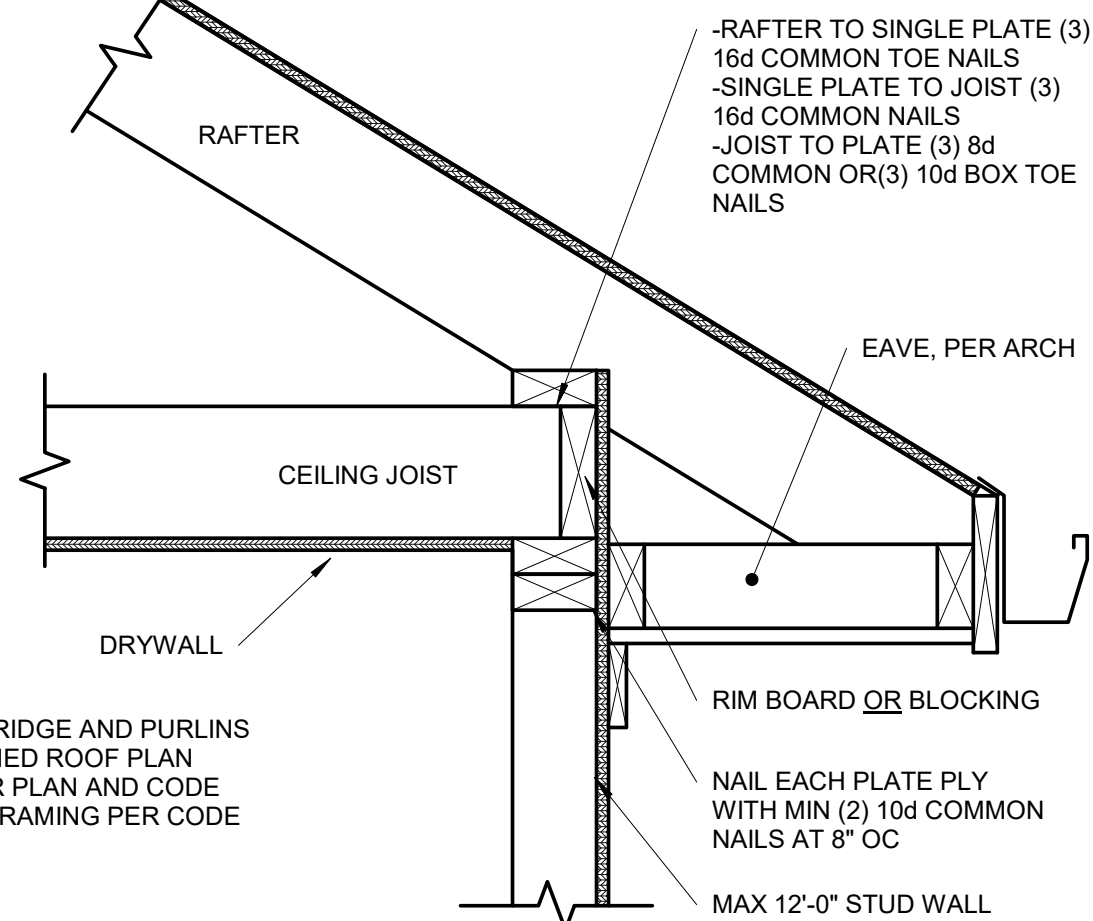

9 OPTIONAL RAFTER BEARING

S3.2 1 1/2" = 1'-0"

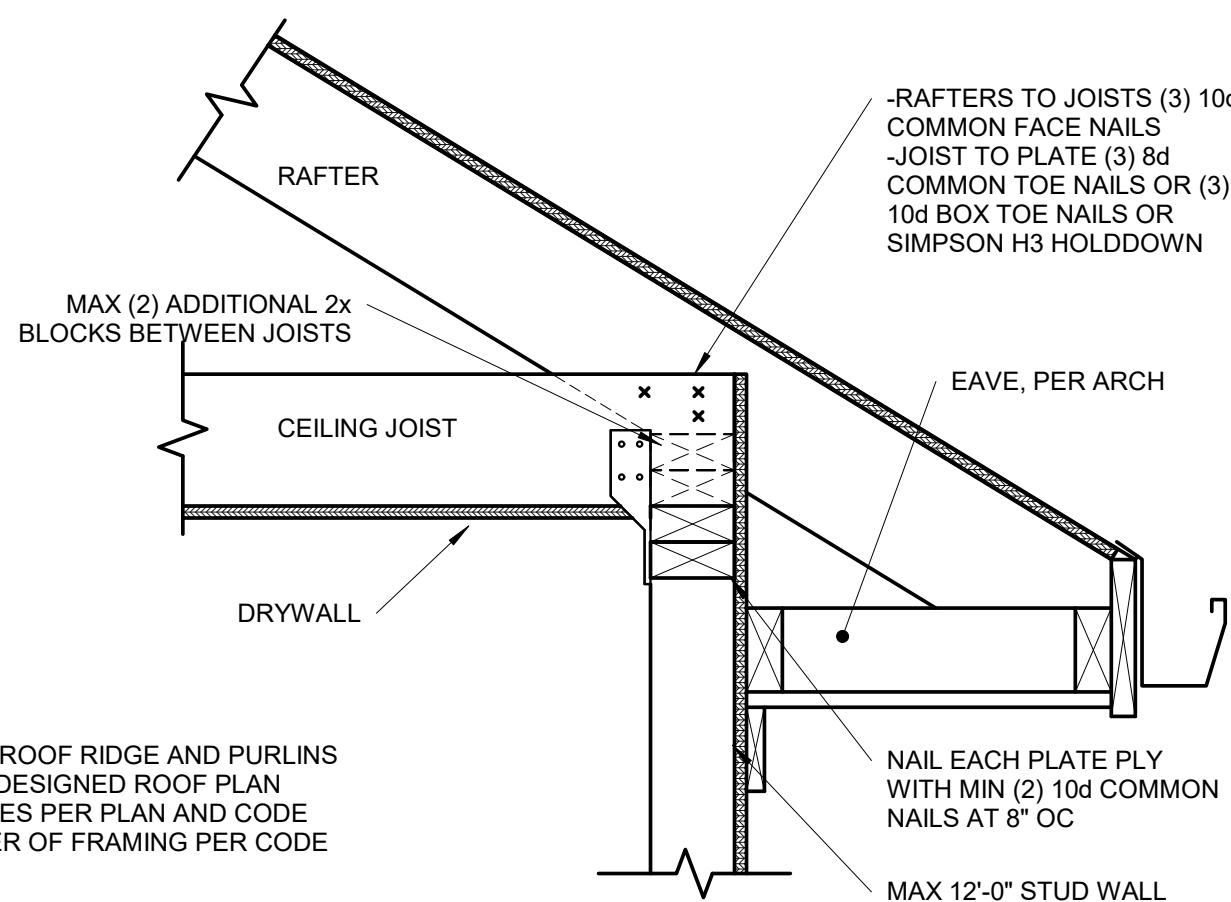

8 OPTIONAL RAFTER BEARING

S3.2 1 1/2" = 1'-0"

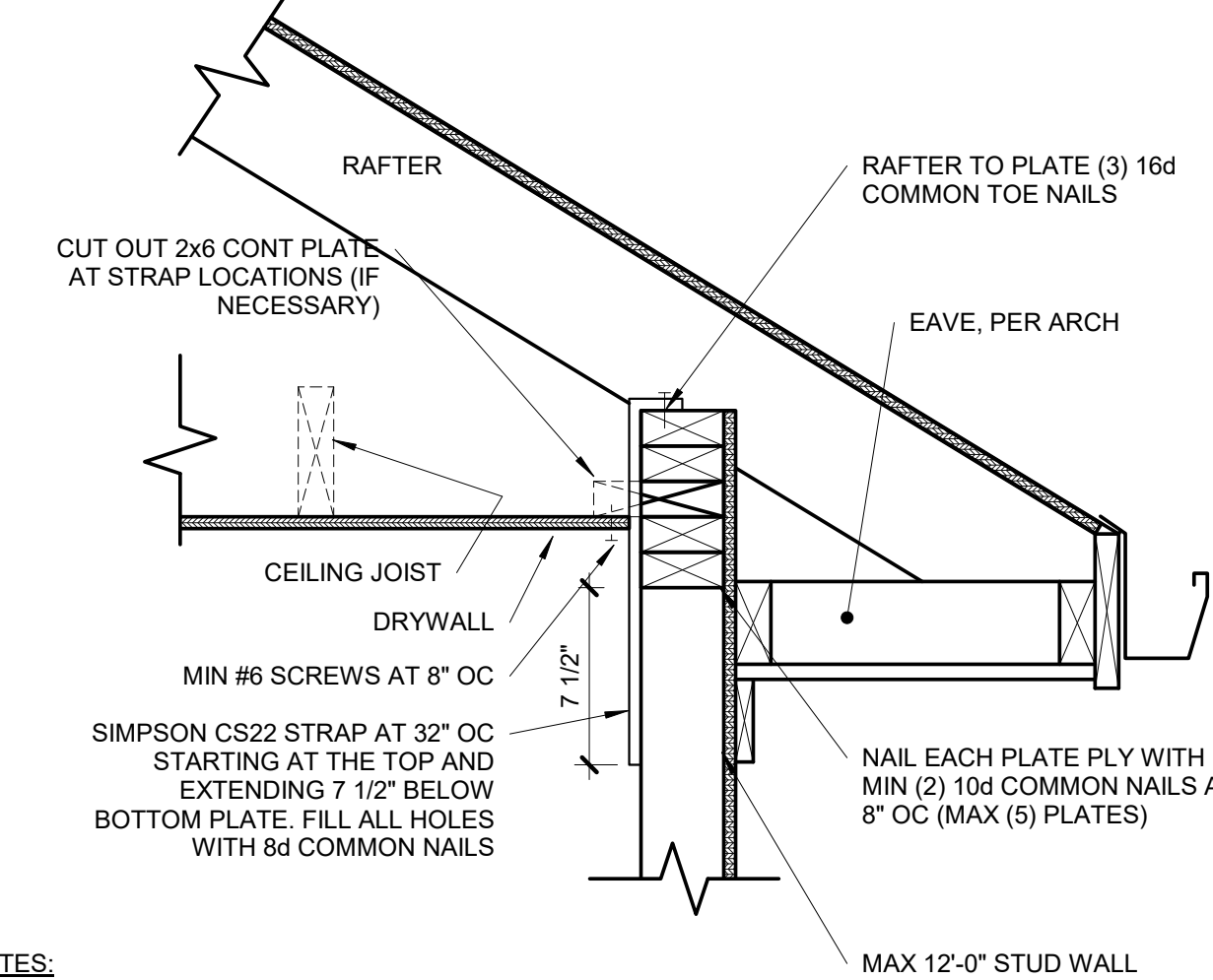

7 OPTIONAL RAFTER BEARING

S3.2 1 1/2" = 1'-0"

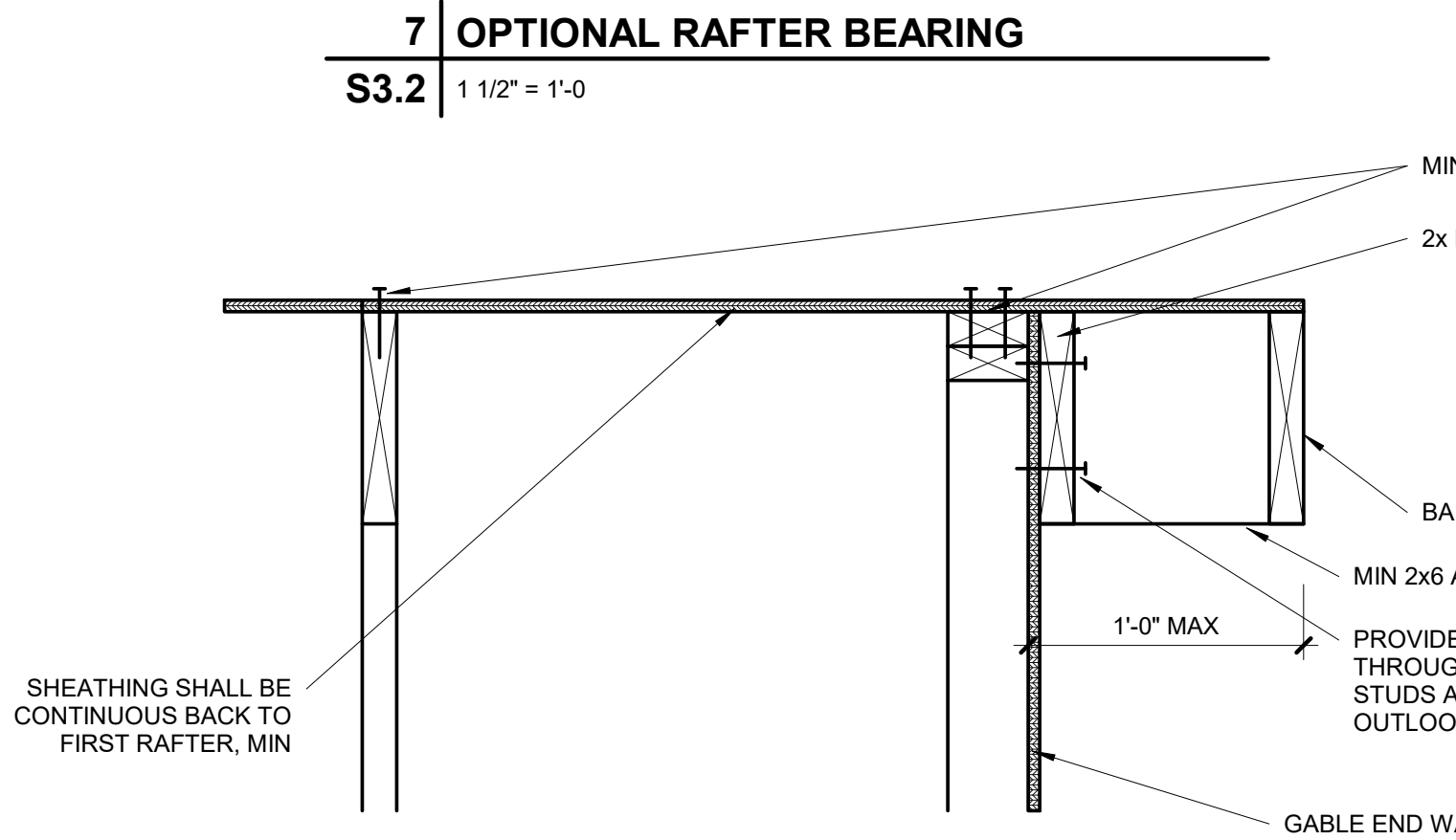

OPTIONAL OVERHANG 1'-0" OR LESS

S3.2 1 1/2" = 1'-0"

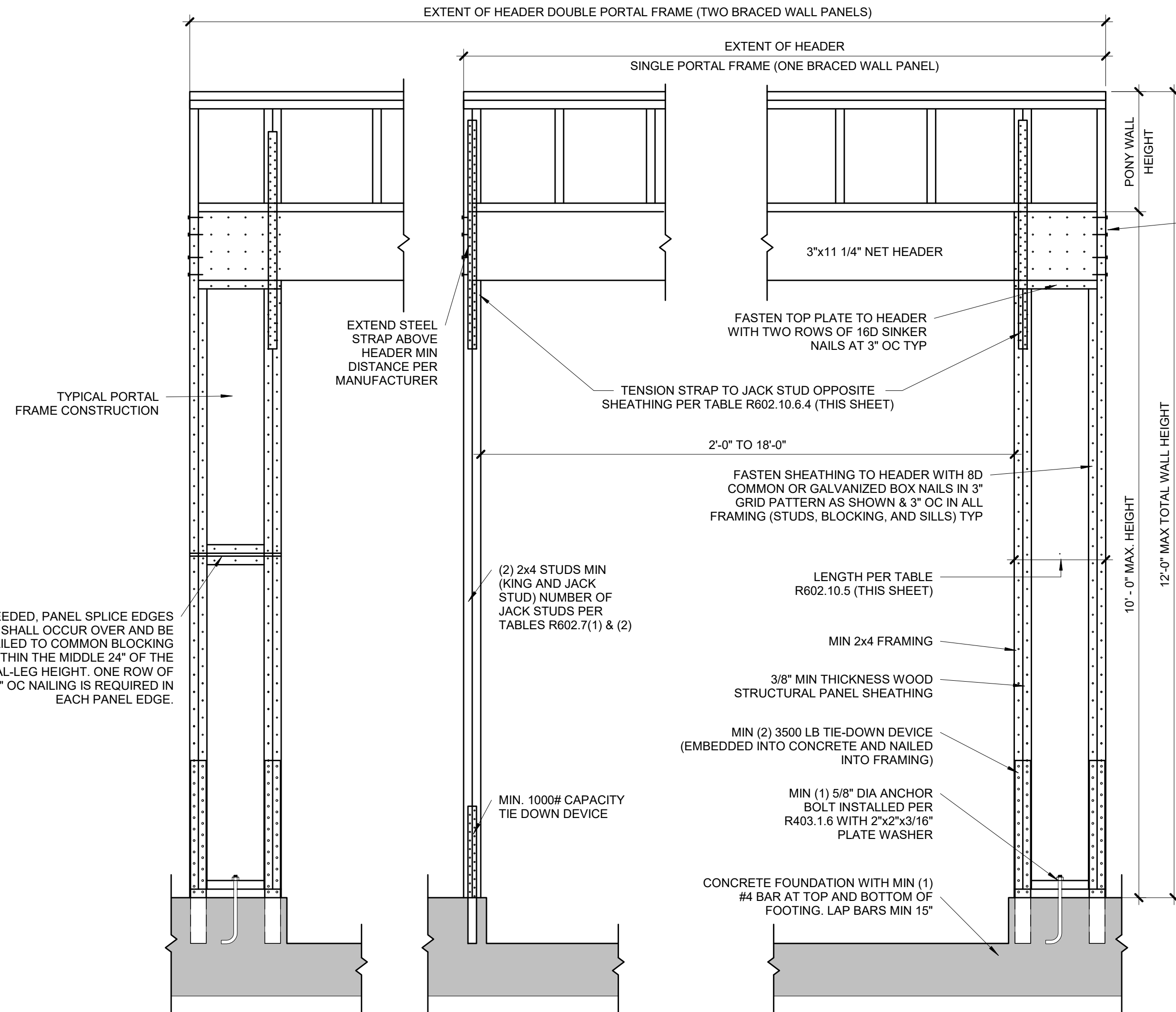

SECTION

FASTEN KING STUD
TO HEADER WITH (8)
16d SINKER NAILS

FASTEN TOP PLATE TO
HEADER WITH TWO
ROWS OF 16d SINKER
NAILS AT 3" OC, TYP

MIN 7/16" WOOD
STRUCTURAL PANEL
SHEATHING

IF NEEDED, PANEL SPLICE EDGES
SHALL OCCUR
OVER AND BE NAILED TO
COMMON BLOCKING
WITHIN THE MIDDLE 24" OF
THE PORTAL-LEG HEIGHT. ONE ROW OF 3" OC NAILING
IS REQUIRED IN EACH
PANEL EDGE.

FASTEN TOP PLATE TO
HEADER WITH TWO
ROWS OF 16d SINKER
NAILS AT 3" OC, TYP

FASTEN KING STUD
TO HEADER WITH (8)
16d SINKER NAILS

MIN 7/16" WOOD
STRUCTURAL PANEL
SHEATHING

IF NEEDED, PANEL SPLICE EDGES
SHALL OCCUR
OVER AND BE NAILED TO
COMMON BLOCKING
WITHIN THE MIDDLE 24" OF
THE PORTAL-LEG HEIGHT. ONE ROW OF 3" OC NAILING
IS REQUIRED IN EACH
PANEL EDGE.

FASTEN TOP PLATE TO
HEADER WITH TWO
ROWS OF 16d SINKER
NAILS AT 3" OC, TYP

FASTEN KING STUD
TO HEADER WITH (8)
16d SINKER NAILS

MIN 7/16" WOOD
STRUCTURAL PANEL
SHEATHING

IF NEEDED, PANEL SPLICE EDGES
SHALL OCCUR
OVER AND BE NAILED TO
COMMON BLOCKING
WITHIN THE MIDDLE 24" OF
THE PORTAL-LEG HEIGHT. ONE ROW OF 3" OC NAILING
IS REQUIRED IN EACH
PANEL EDGE.

FASTEN TOP PLATE TO
HEADER WITH TWO
ROWS OF 16d SINKER
NAILS AT 3" OC, TYP

FASTEN KING STUD
TO HEADER WITH (8)
16d SINKER NAILS

MIN 7/16" WOOD
STRUCTURAL PANEL
SHEATHING

IF NEEDED, PANEL SPLICE EDGES
SHALL OCCUR
OVER AND BE NAILED TO
COMMON BLOCKING
WITHIN THE MIDDLE 24" OF
THE PORTAL-LEG HEIGHT. ONE ROW OF 3" OC NAILING
IS REQUIRED IN EACH
PANEL EDGE.

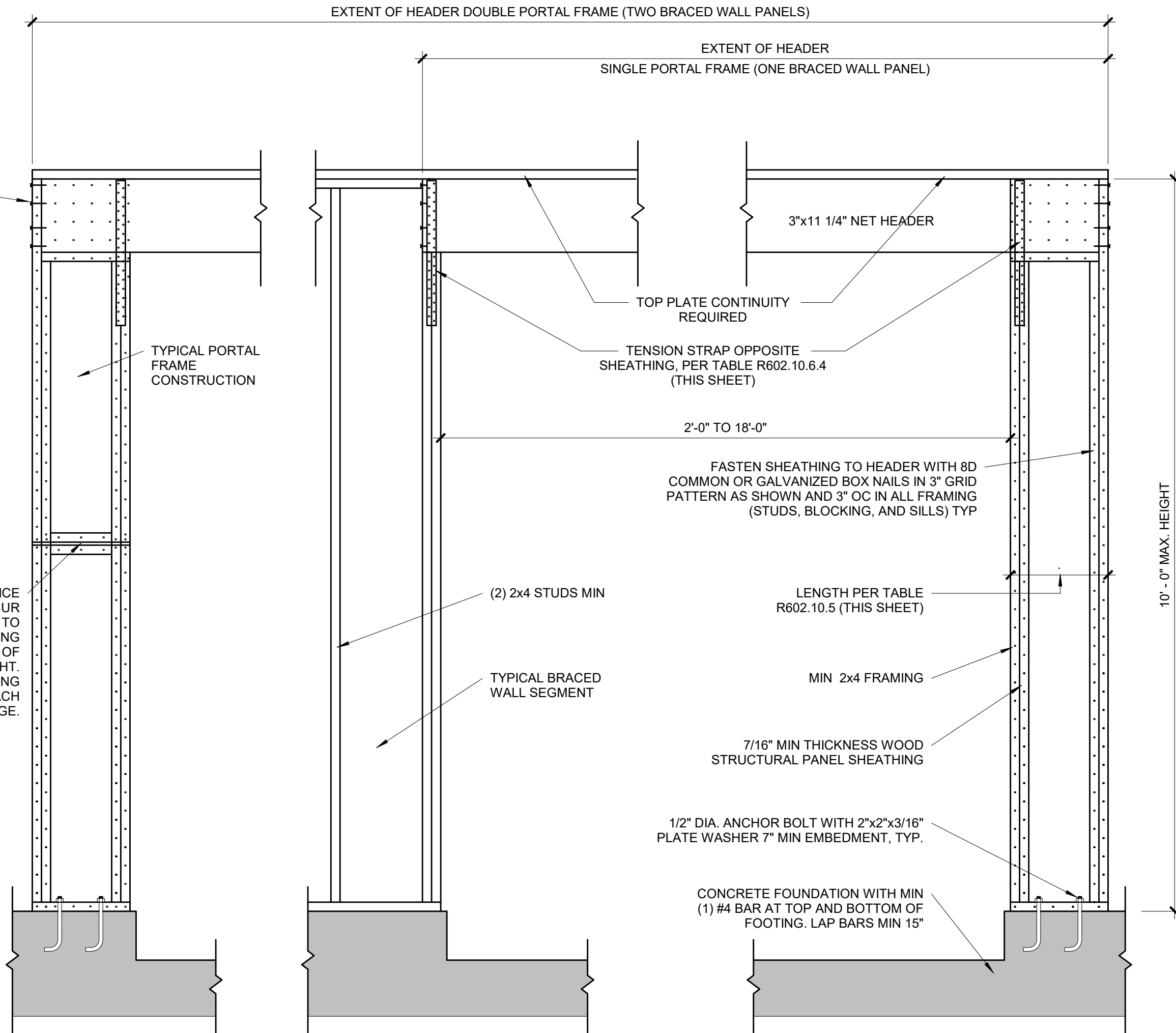

**PORTAL FRAME AT GARAGE
DOOR WITHOUT HOLD DOWNS
(METHOD PFG)**

1
\$4.0
ALT 3/4" = 1'-0" (ALT ALLOWED AT GARAGE DOOR ONLY)
(PER IRC R602.10.6.3)

TABLE R602.10.5 (PARTIAL)					
MINIMUM LENGTH OF BRACED WALL PANELS					
METHOD	MIN LENGTH (INCHES)				
	WALL HEIGHT				
	8 FEET	9 FEET	10 FEET	11 FEET	12 FEET
SUPPORTING ROOF ONLY	16	16	16	16	16
ONE STORY AND ROOF	24	24	24	24	24
PFG	24	27	30	30	30

NOTE: MAX HEADER HEIGHT IS 10'-0", BUT WALL HEIGHT SHALL BE PERMITTED TO BE INCREASED TO 12'-0" WITH PONY WALL

TABLE R602.10.6.4

TENSION CAPACITY STRAP TABLE				
MIN WALL STUD FRAMING NOMINAL SIZE AND GRADE	MAX PONY WALL HEIGHT (FEET)	MAX TOTAL WALL HEIGHT (FEET)	MAX OPENING WIDTH (FEET)	TENSION STRAP CAPACITY REQ (LBS)
2x4 #2 GRADE	0	10	18	1,000
			9	1,000
			16	1,025
			18	1,275
	1	10	9	1,000
			16	2,175
			18	2,500
			9	1,500
	2	12	16	3,375
			18	3,975
			9	2,750
			12	3,775
2x6 STUD GRADE	2	12	9	1,000
			16	2,150
			18	2,550
			9	1,750
	4	12	16	2,400
			18	3,800

BRACED WALL METHODOLOGY
CONTINUOUS EXTERIOR SHEATHING (CS-WSP) PER WSP METHOD (BELOW)
UNLESS OTHERWISE NOTED ON THE PLAN

XXXX EXTERIOR BRACED WALLS:
WSP METHOD:
WOOD STRUCTURAL PANEL SHEATHING WITH A THICKNESS NOT LESS THAN 3/8" WITH MINIMUM SPAN RATING OF 2400 FOR 16" OC STUD. SPACING WITH 6d COMMON NAILS AT 6" OC EDGES AND 12" OC FIELD OR SHEATHING THICKNESS NOT LESS THAN 7/16" WITH MINIMUM SPAN RATING OF 24/16 FOR 24" OC SPACING WITH 8d COMMON NAILS AT 6" OC EDGES AND 12" OC IN FIELD.
(NOTE: FRAMING MEMBERS 16" OC MAX, UNBLOCKED, AND WITH SHEATHING APPLIED DIRECTLY TO FRAMING MEMBERS)

///// INTERIOR BRACED WALLS (REF 2/\$4.0):
GB METHOD:
1/2" MIN GYPSUM BOARD OVER STUDS SPACED 24" MAX FASTENED WITH #6 - 1 1/4" TYPE 'W' OR 'S' DRYWALL SCREWS AT 7" OC EDGES AND FIELD (MIN. 4'-0" SECTION FOR BOTH SIDES.)

LIB METHOD:
1x4 WOOD FASTENED WITH (3) 8d COMMON NAILS OR SIMPSON / USP 16 GA TYPE WB (OR EQUAL) STL X-BRACE(S) AT 45° TO 60° ANGLES, MAXIMUM 16" OC STUD FASTENED PER MANUFACTURER'S SPECIFICATIONS.

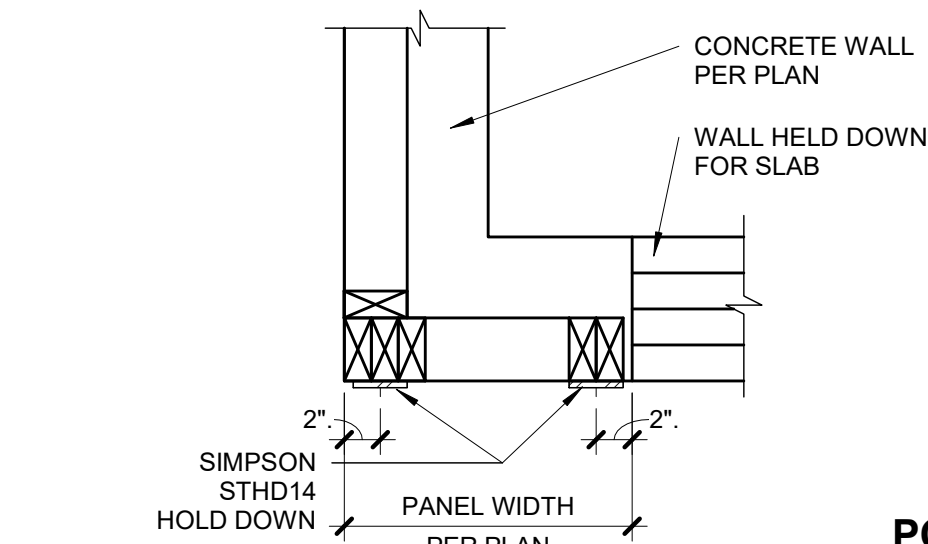

PLAN VIEW - ALTERNATE BRACED WALL PANEL

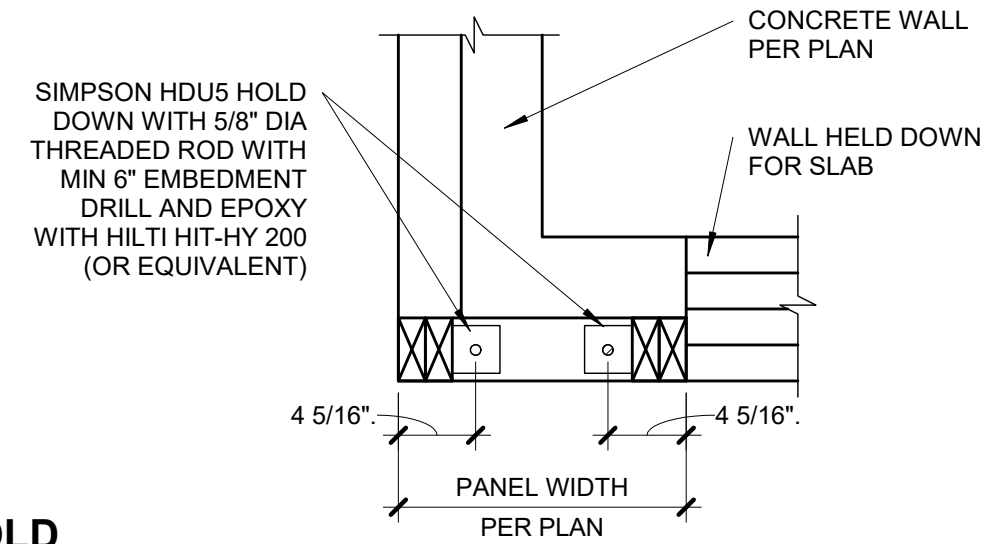

PLAN VIEW - ALTERNATE BRACED WALL
PANEL DRILL AND EPOXY OPTION

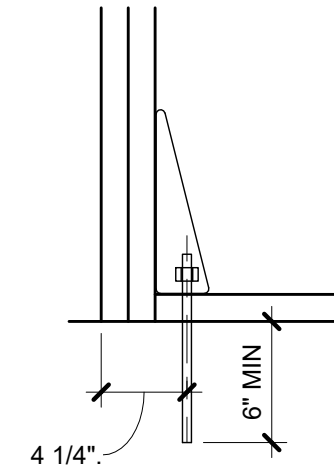

PLAN VIEW - APA NARROW WALL BRACING
METHOD WITHOUT HOLD-DOWNS

1
\$4.0
3/4" = 1'-0" (PER IRC R602.10.6.2)

**PORTAL FRAME WITH HOLD
DOWNS (METHOD PFH)**

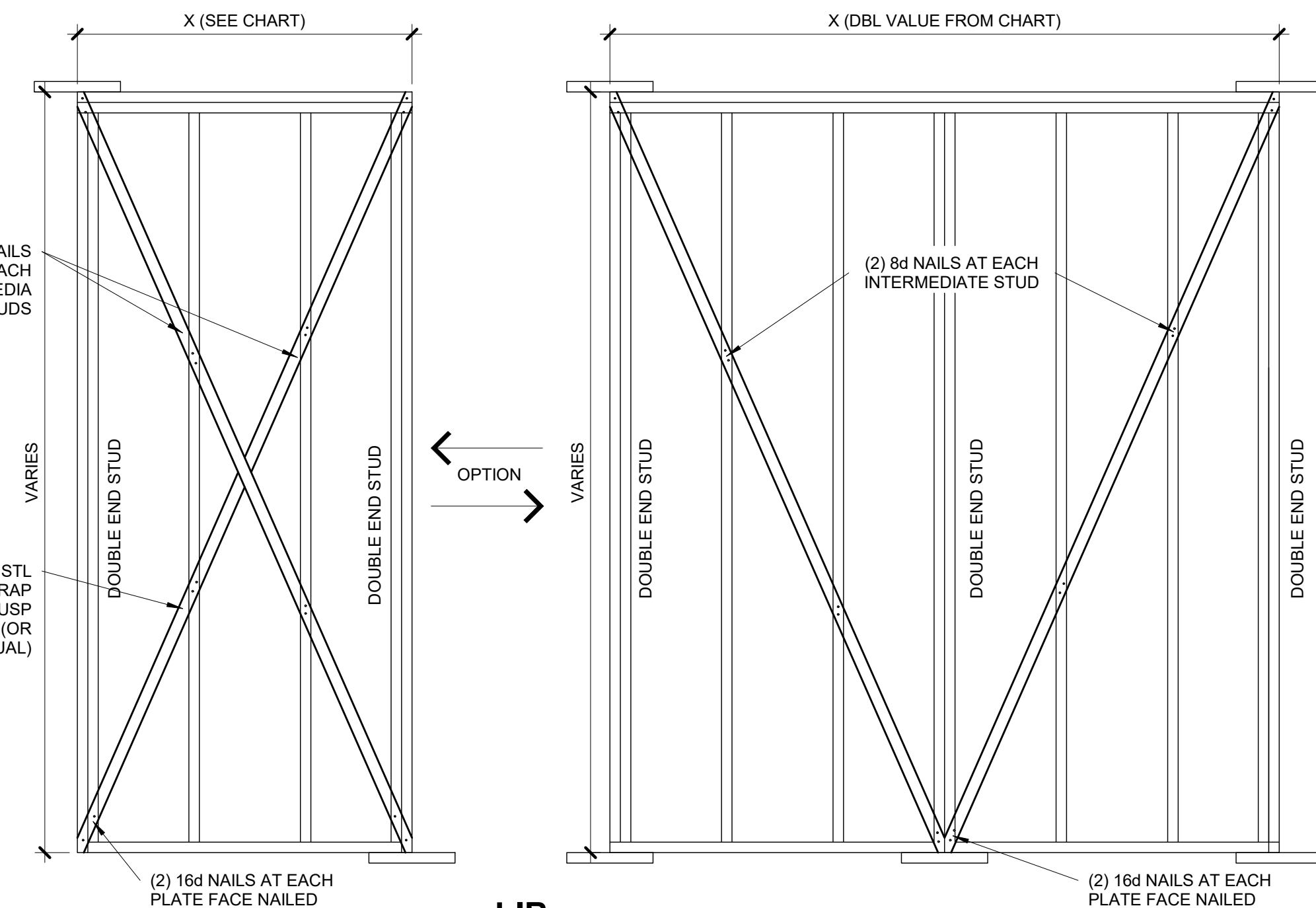

LIB

2
\$4.0
3/4" = 1'-0"

**BRACED WALL PANEL-IRC
METHODS LIB AND GB**

BRACED WALL PANEL SCHEDULE		
WALL HEIGHT	MIN WALL LENGTH (X)	MAX WALL LENGTH (X)
8'-0"	4'-7"	8'-0"
9'-0"	5'-2"	9'-0"
10'-0"	5'-9"	10'-0"
11'-0"	NP	-
12'-0"	NP	-

NOTE: BRACED WALL PANEL LENGTHS BASED ON WALL HEIGHT FOR IRC, LIB

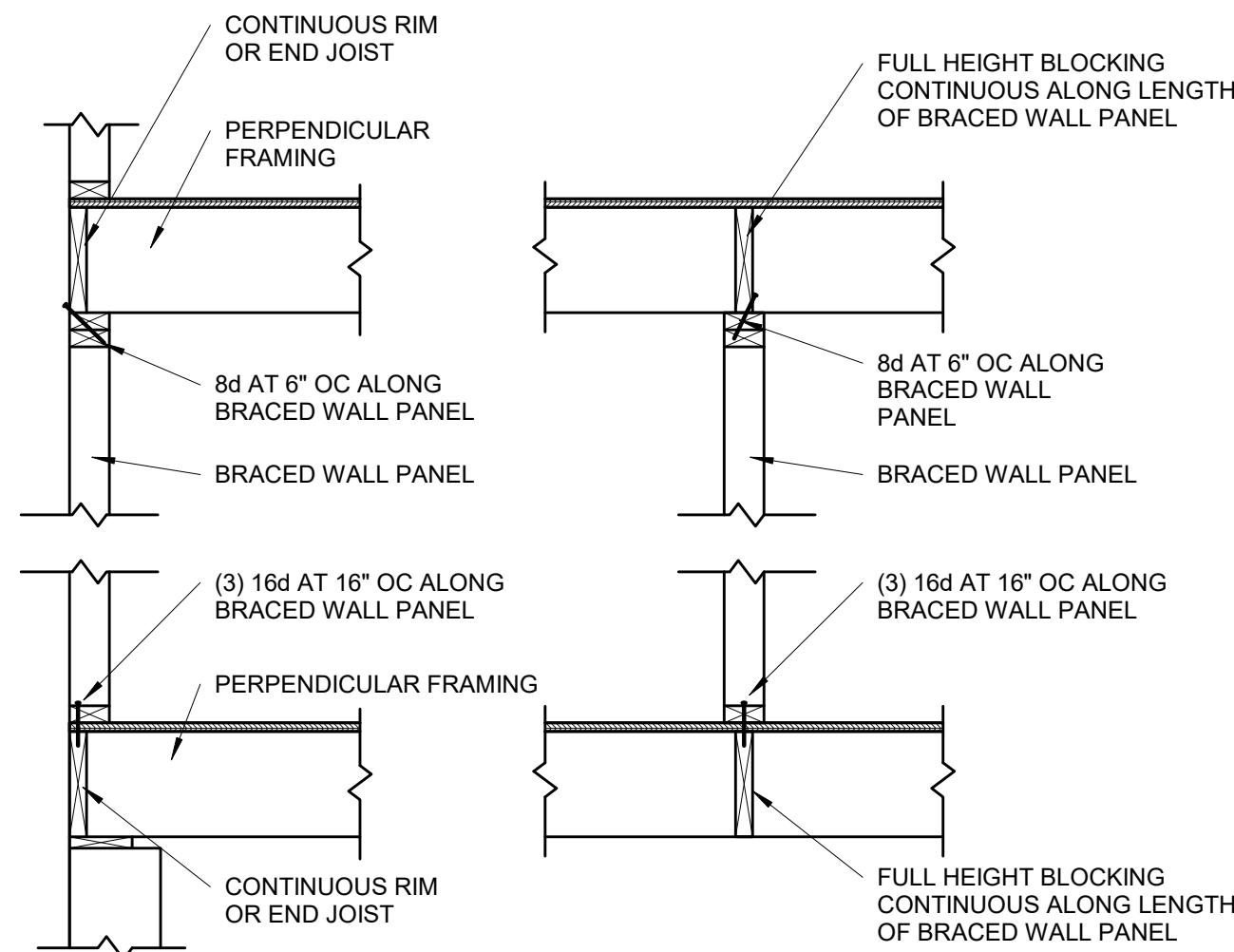

**BRACED WALL PANEL
CONNECTION WHEN
PERPENDICULAR TO
FLOOR/CEILING FRAMING**

S4.1

3/4" = 1'-0"

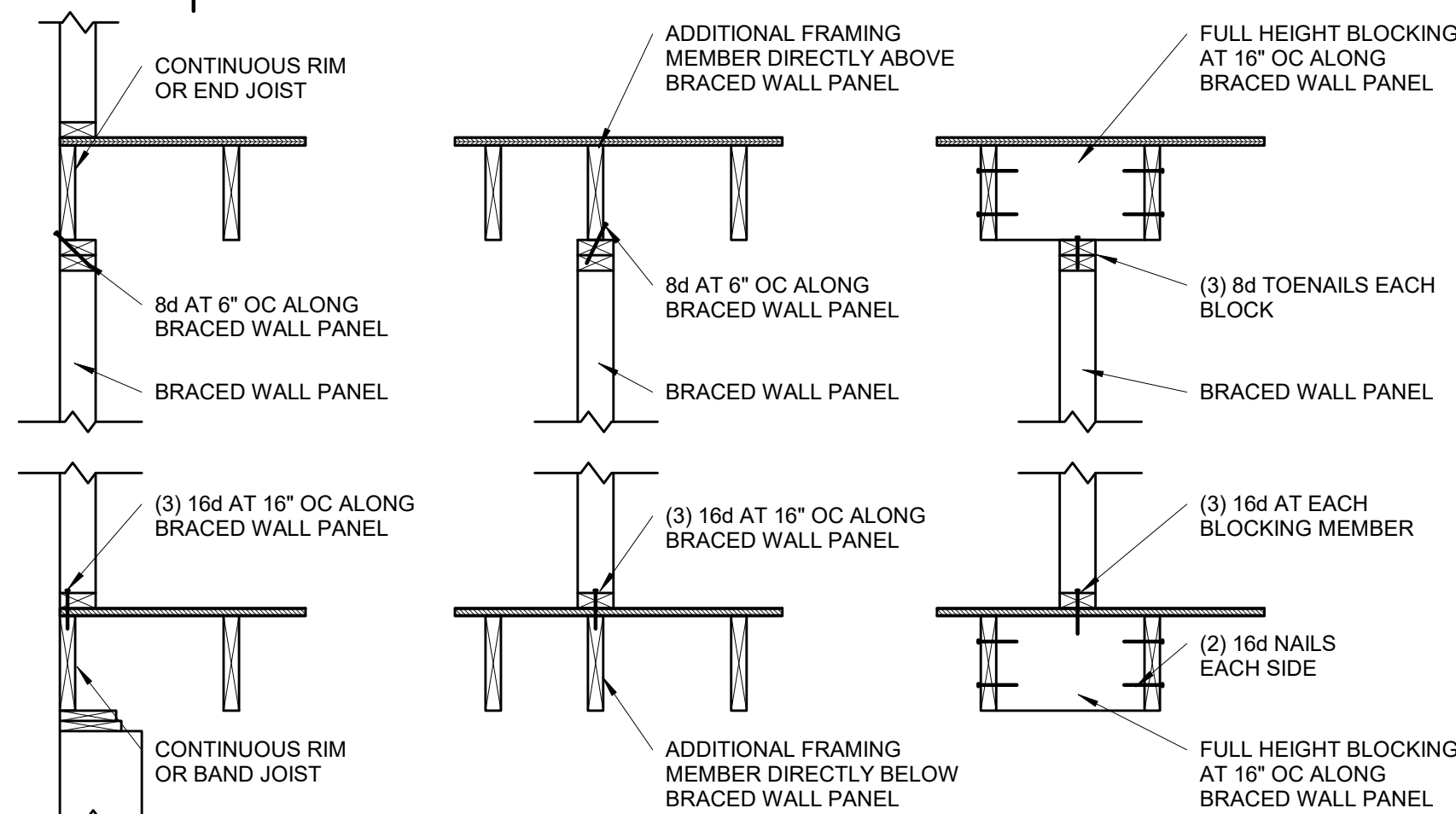

**BRACED WALL PANEL
CONNECTION WHEN PARALLEL
TO FLOOR/CEILING FRAMING**

S4.1

3/4" = 1'-0"

CONT. SHEATHED BRACED WALL END CONDITIONS

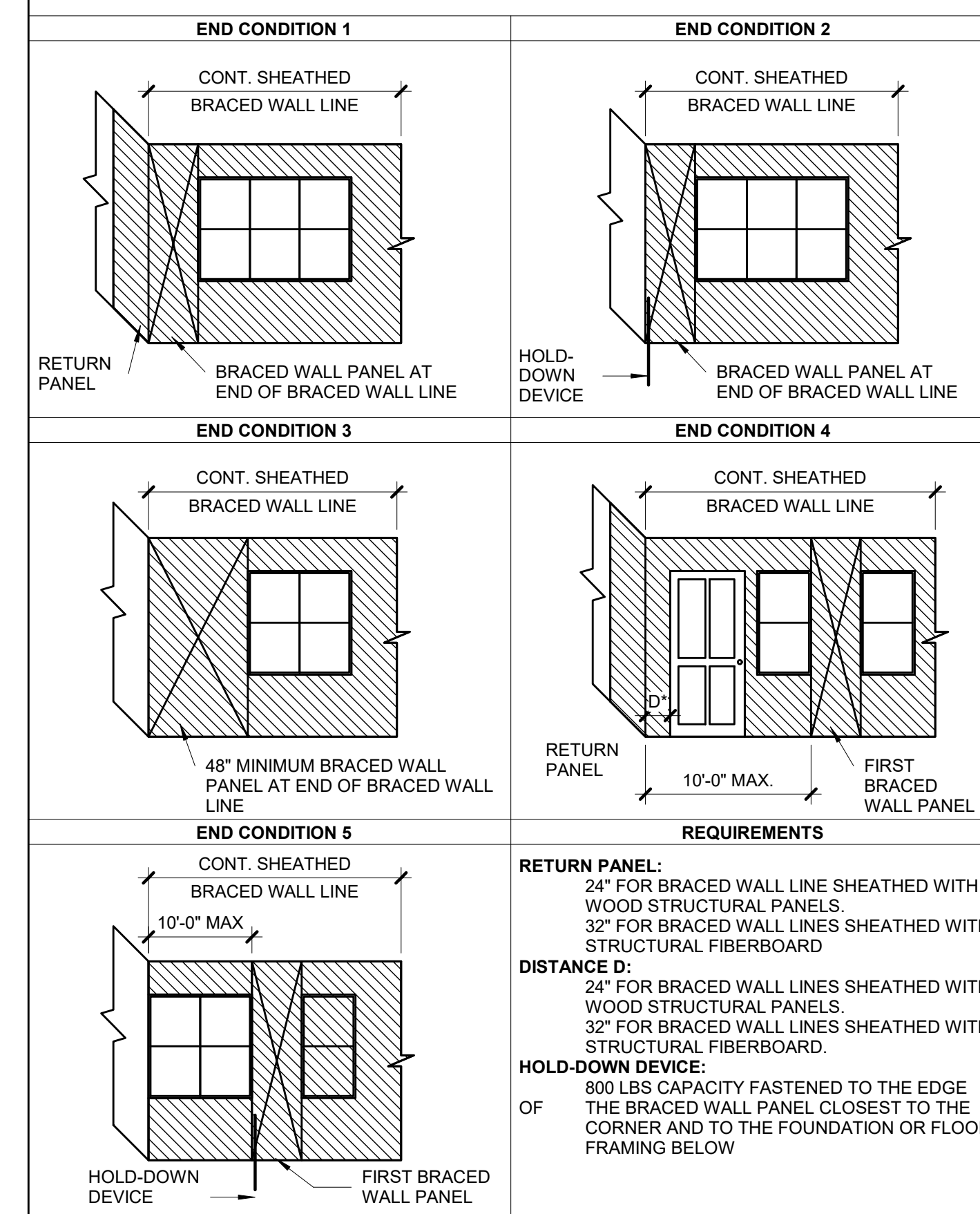

**CONTINUOUS SHEATHED BRACED
WALL END CONDITIONS**

S4.1

NOT TO SCALE. (COMPLIANCE WITH IRC R602.10.7)

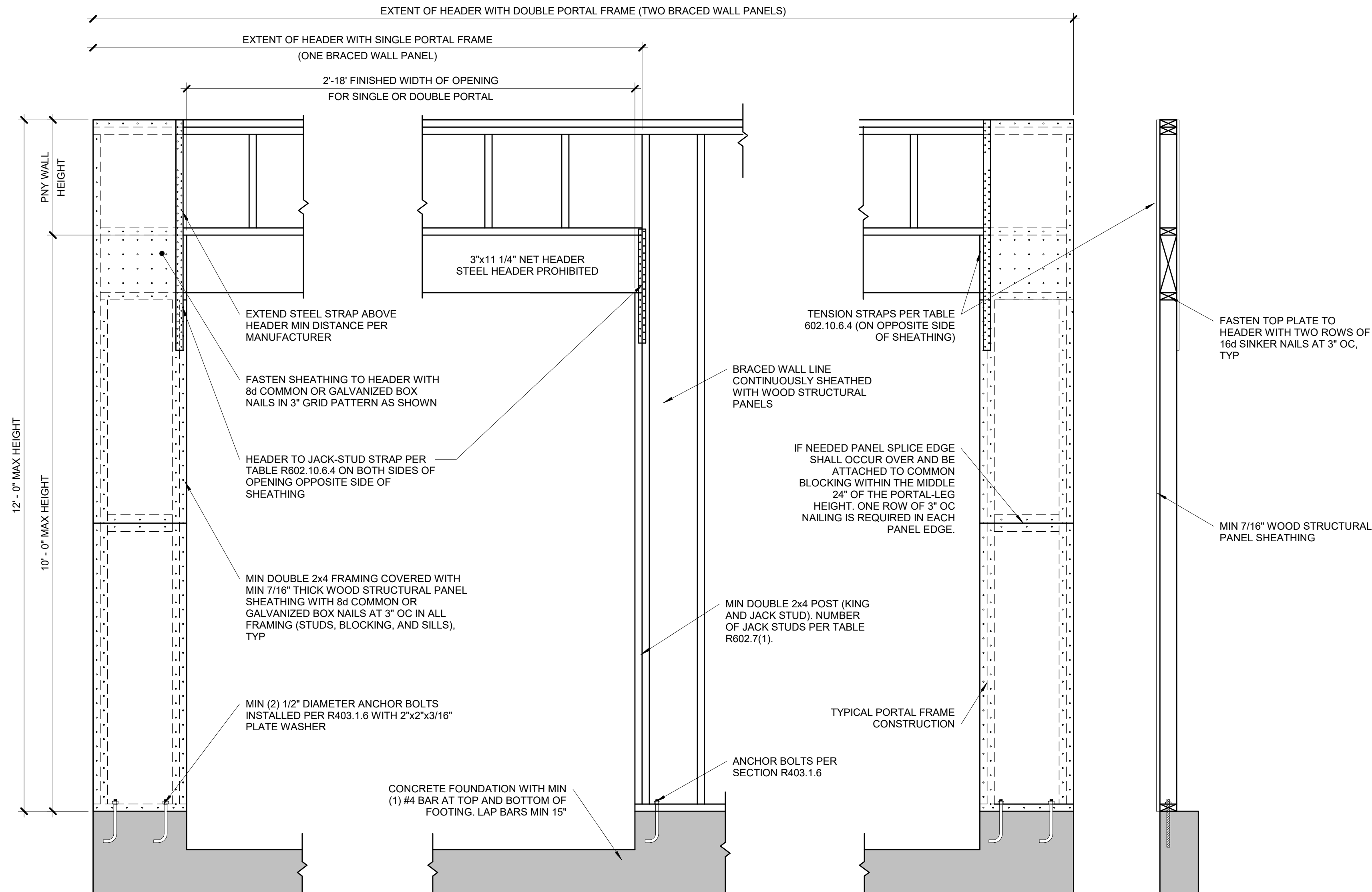

OVER CONCRETE OR MASONRY BLOCK FOUNDATION

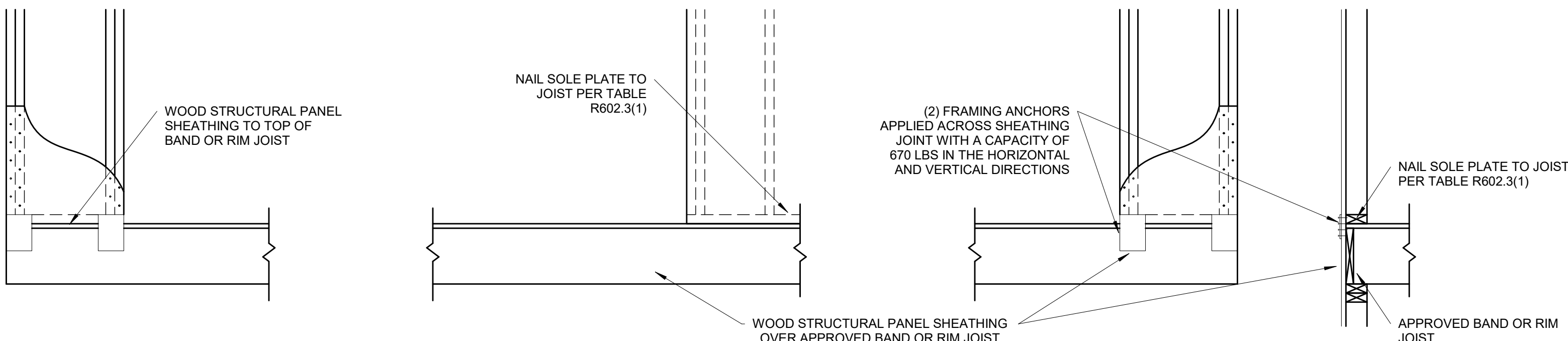

OVER RAISE WOOD FLOOR - FRAMING ANCHOR OPTION

(WHEN PORTAL SHEATHING DOES NOT LAP OVER BAND OR RIM JOIST)

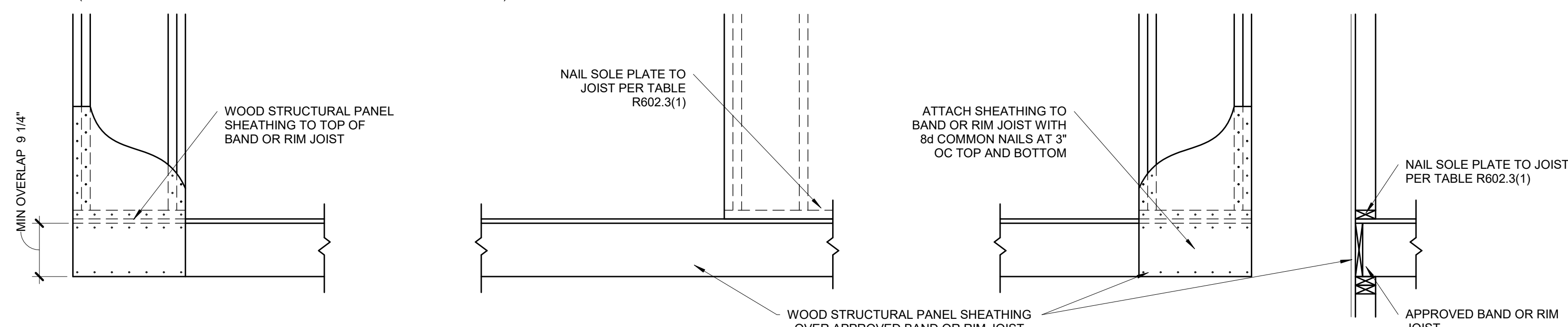

OVER RAISE WOOD FLOOR - OVERLAP OPTION

(WHEN PORTAL SHEATHING LAPS OVER BAND OR RIMBOARD)

**BRACED WALL PANEL-IRC
METHOD CS-PF CONTINUOUSLY
SHEATHED PORTAL FRAME
1 PANEL CONSTRUCTION**

S4.1

3/4" = 1'-0"

(PER IRC R602.10.6.4)