

Discovery Animal Hospital

Lee's Summit, Jackson County, Missouri

GENERAL NOTES

ELEVATION DATA
SEE ARCHITECTURAL DRAWINGS OR SITE PLAN FOR FINISH FLOOR ELEVATIONS

DESIGN SPECIFICATIONS
2018 INTERNATIONAL BUILDING CODE

EARTHWORK
EARTHWORK OPERATIONS SHALL BE PERFORMED UNDER THE DIRECTION OF A PROFESSIONAL TESTING AGENCY TO ASSURE COMPLIANCE WITH THE RECOMMENDATIONS OF THE SOILS REPORT BY OWN ENGINEERING APRIL 4, 2024.

CONCRETE

CONCRETE WORK SHALL CONFORM TO ALL REQUIREMENTS OF THE CURRENT ACI 301, SPECIFICATIONS FOR STRUCTURAL CONCRETE FOR BUILDINGS, ACI 318 BUILDING CODE REQUIREMENTS FOR STRUCTURAL CONCRETE, ACI 305 SPECIFICATIONS FOR HOT WATER CONCRETE, AND ACI 306 SPECIFICATIONS FOR COLD WEATHER CONCRETE, WITH THE FOLLOWING ADDITIONAL REQUIREMENTS:

- CONCRETE SHALL DEVELOP THE FOLLOWING 28-DAY MINIMUM COMPRESSIVE STRENGTH:

FOUNDATIONS	-	3,000 PSI
CAST-IN-PLACE WALLS	-	3,500 PSI
FLOOR SLAB	-	4,000 PSI
EXTERIOR SLABS, WALLS AND CURBS	-	4,000 PSI
- ALL FOOTINGS SHALL BEAR ON UNDISTURBED SOIL OR ENGINEERED FILL.
- CHLORIDE- BASED ADMIXTURES ARE PROHIBITED IN ALL REINFORCED CONCRETE.
- REINFORCING STEEL SHALL CONFORM TO ASTM A615, A616, OR A617, GRADE 60.
- ALL CONTINUOUS REINFORCING STEEL THAT MEETS AT A CORNER SHALL BE TIED TOGETHER WITH A CORNER BAR THAT HAS SUFFICIENT LAP DISTANCE IN EACH DIRECTION
- CONTINUOUS REINFORCING BARS LAP LENGTH SHALL BE A MINIMUM OF 48 BAR DIAMETERS UNLESS NOTED OTHERWISE
- CONCRETE SLUMP SHALL BE A MAXIMUM OF 4" +/- 1" (ASTM C- 143) AS DELIVERED IN THE FIELD. CONTRACTOR MAY USE CHEMICAL ADMIXTURES TO ATTAIN A MAXIMUM SLUMP OF 8" FOR WORKABILITY. NO WATER MAY BE ADDED TO THE CONCRETE MIX ON SITE UNLESS WATER IS WITHHELD AT THE BATCHING FACILITY. IF WATER IS WITHHELD AT THE BATCHING FACILITY IT SHOULD BE REFLECTED ON THE LOAD TICKET. THE TOTAL AMOUNT OF WATER IN THE MIX SHALL NOT EXCEED WHAT IS NOTED ON THE APPROVED MIXED. THIS SHALL BE NOTED IN THE SPECIAL INSPECTOR'S RECORDS.
- CONCRETE EXPOSED TO WEATHER, VEHICLES, AND/OR DEICING CHEMICALS SHALL BE AIR-ENTRAINED WITH 6% (+/-) 1.5% ENTRAINED AIR BY VOLUME AT POINT OF DISCHARGE. DO NOT ALLOW AIR CONTENT OF TROWELED FINISHED FLOORS TO EXCEED 3%.
- SUBMIT CONCRETE MIX PROPORTIONS PRIOR TO START OF WORK. DO NOT BEGIN CONCRETE PRODUCTION UNTIL MIXES HAVE BEEN REVIEWED AND ARE ACCEPTABLE TO THE ENGINEER.
- READY MIX CONCRETE SHALL COMPLY WITH REQUIREMENTS OF ASTM C94.
- CONCRETE WORK EXECUTION
 - CONSTRUCT FORMS TO CORRECT SIZE, SHAPE, ALIGNMENT, ELEVATION AND POSITION; AND TO SUPPORT VERTICAL AND LATERAL LOADS.
 - POSITION, SUPPORT, AND SECURE REINFORCEMENT AGAINST DISPLACEMENT. MINIMUM CONCRETE COVER FOR REINFORCEMENT SHALL BE, UNLESS NOTED OTHERWISE ON THE DRAWINGS:

CAST AGAINST AND EXPOSED TO EARTH.....	3 INCHES
EXPOSED TO EARTH OR WEATHER.....	2 INCHES
NOT EXPOSED TO WEATHER OR IN CONTACT WITH EARTH.....	1 1/2 INCHES
 - PROVIDE CONTROL JOINTS IN SLABS-ON-GRADE AT NOT GREATER THAN 15 FEET ON CENTER IN EACH DIRECTION. SAW CUT CONTROL JOINTS MINIMUM 1/4 OF SLAB DEPTH, AS SOON AFTER SLAB FINISHING WITHOUT DISLODGING AGGREGATE.
 - STEEL TROWEL FINISH ALL INTERIOR CONCRETE SLABS, BROOM FINISH ALL EXTERIOR CONCRETE SLABS.
 - CURE ALL CONCRETE IN COMPLIANCE WITH ACI 301, USING A LIQUID TYPE MEMBRANE, NON-RESIDUAL, CURING COMPOUND COMPLYING WITH ASTM C309. ASSURE COMPATIBILITY WITH FINISH FLOOR COVERING.

STRUCTURAL STEEL

- FABRICATION AND ERECTION OF STRUCTURAL STEEL SHALL BE IN ACCORDANCE WITH THE CURRENT EDITION OF THE AISC SPECIFICATIONS FOR STRUCTURAL STEEL BUILDINGS, THE AISC CODE OF STANDARD PRACTICE FOR STEEL BUILDINGS AND BRIDGES AND CURRENT OSHA STANDARDS.
- WIDE FLANGE SHAPES SHALL CONFORM TO ASTM A992. STRUCTURAL TUBES SHALL CONFORM TO ASTM A500 GRADE B. ALL OTHER STRUCTURAL STEEL SHALL CONFORM TO ASTM A36.
- BOLTS, UNLESS OTHERWISE SHOWN, SHALL CONFORM TO ASTM A325-N, SIZE AS PER PLAN.
- ANCHOR BOLTS, UNLESS OTHERWISE SHOWN, SHALL CONFORM TO ASTM F1554 GRADE 36.
- SPLICING OF STRUCTURAL STEEL IS PROHIBITED EXCEPT AS DETAILED.
- ALL STRUCTURAL AND MISCELLANEOUS STEEL ITEMS SHALL RECEIVE ONE COAT OF "IRONCLAD RETARDO RUST INHIBITIVE PAINT 163" (BENJAMIN MOORE) OR APPROVED EQUAL UNLESS OTHERWISE INDICATED IN THE SPECIFICATIONS. ALL STEEL SURFACES EMBEDDED IN CONCRETE SHALL NOT BE PAINTED. PREPARATION OF STEEL SURFACES SHALL MEET THE REQUIREMENTS OF THE STEEL STRUCTURES PAINTING COUNCIL (SSPC-SP1) AND THE REMOVAL OF GREASE AND OIL BY SOLVENT CLEANING (SSPC-SP1) AND THE REMOVAL OF MILL SCALE, RUST, WELD FLUX AND SLAG BY HAND TOOL CLEANING (SSPC-SP2). PRIMER SHALL BE APPLIED AT THE MANUFACTURER'S RECOMMENDED RATE BUT NOT LESS THAN ONE GALLON PER 400 SQ.FT. THEREBY DEPOSITING A DRY FILM THICKNESS OF NOT LESS THAN 1.5 MILS. ANY SCARRED AREAS SHALL BE TOUCHED UP WITH THE SAME PAINT AFTER ERECTION.
- ALL WELDING SHALL BE DONE BY QUALIFIED WELDERS IN ACCORDANCE WITH THE CURRENT EDITION OF THE AWS STRUCTURAL WELDING CODE. WELDING ELECTRODES SHALL BE E70XX.

POST-INSTALLED ANCHORS

- ALL POST-INSTALLED ANCHORS SHALL MEET THE REQUIREMENTS OF THE CODE-CITED EDITION OF ACI 318, APPENDIX "D", AND SHALL BE ACCEPTABLE FOR BOTH CRACKED AND UNCRACKED CONCRETE.
- EXPANSION ANCHORS HAVE BEEN DESIGNED AS HILTI KWIK BOLT TZ ANCHORS, UNLESS NOTED OTHERWISE.
- ADHESIVE ANCHORS HAVE BEEN DESIGNED TO USE HILTI HIT HY 200 ADHESIVE IN CONCRETE OR SOLID MASONRY, UNLESS NOTED OTHERWISE.
- EQUIVALENT ANCHORS MAY BE SUBMITTED FOR THE ENGINEER'S APPROVAL. SUBMITTALS ARE THE CONTRACTOR'S RESPONSIBILITY AND MUST INCLUDE EVALUATION REPORTS FROM THE INTERNATIONAL CONFERENCE OF BUILDING OFFICIALS (ICBO).
- EMBEDMENT DEPTH IS DEFINED AS THE DISTANCE FROM THE SURFACE OF THE LOAD-BEARING BASE MATERIAL TO THE DEEPEST PART OF THE ANCHOR AFTER THE ANCHOR HAS BEEN DRIVEN INTO THE HOLE BUT NOT YET EXPANDED.
- ADHESIVE ANCHORS SHALL BE ACCEPTABLE FOR LONG-TERM LOADING. WHEN BASE MATERIAL TEMPERATURES ARE BELOW 40 DEG F, ONLY NON-EPPOXY-BASED ADHESIVES SHALL BE USED.
- POST-INSTALLED ANCHORS SHALL ONLY BE USED WHERE SPECIFIED ON THE DRAWINGS. THE CONTRACTOR SHALL OBTAIN APPROVAL FROM THE ENGINEER PRIOR TO USING POST-INSTALLED ANCHORS FOR MISSING OR MISPLACED CAST-IN-PLANE ANCHORS. CARE SHALL BE TAKEN TO AVOID CONFLICTS WITH EXISTING REINFORCING BARS. HOLES SHALL BE DRILLED AND CLEANED PER ANCHOR MANUFACTURER'S SPECIFICATIONS.
- STAINLESS STEEL ANCHORS ARE REQUIRED AT ALL PERMANENTLY EXPOSED WEATHER CONDITIONS.

TIMBER

TIMBER WORK SHALL CONFORM TO ALL REQUIREMENTS OF THE CURRENT ANSI/AF&PA NATIONAL DESIGN SPECIFICATION (NDS) FOR WOOD CONSTRUCTION, WITH THE FOLLOWING SUPPLEMENTAL REQUIREMENTS:

- FOR COMMON MEMBER SIZES, THE SPECIES AND GRADES SHALL BE AS FOLLOWS, UNLESS NOTED OTHERWISE:

A.	2X4	SPF No.1/No.2
B.	2X6	SPF No.1/No.2
C.	2X8	DF-L No.2
D.	2X10	DF-L S.S.
E.	2X12	DF-L S.S.
- EQUIVALENT (OR BETTER) GRADES & SPECIES MAY BE SUBMITTED FOR THE ENGINEER'S APPROVAL.
- SIZES SHOWN FOR LUMBER ARE NOMINAL SIZES.
- TIMBER EXPOSED TO WEATHER OR GROUND, OR IN CONTACT WITH CONCRETE OR MASONRY SHALL BE PRESSURE-IMPREGNATED BY AN APPROVED PROCESS AND PRESERVATIVE.
- SPLICING OF JOISTS, STUDS, OR HEADERS IS PROHIBITED EXCEPT AS SHOWN.
- BOLTS SHALL CONFORM TO ASTM A307. HOLES SHALL BE DRILLED PER SECTION 11.1.2 OF THE 2005 ANSI/AF&PA NDS FOR WOOD CONSTRUCTION.
- LAG SCREWS AND WOOD SCREWS SHALL BE INSTALLED PER SECTIONS 11.1.3 AND 11.1.4, RESPECTIVELY, OF THE 2005 ANSI/AF&PA NDS FOR WOOD CONSTRUCTION.
- COMMON NAILS SHALL BE USED, UNLESS NOTED OTHERWISE. IN ADDITION, NAILS SHALL BE GALVANIZED, IF EXPOSED TO WEATHER OR MOISTURE. TOE-NAILS SHALL BE DRIVEN PER SECTION 11.1.5.4 OF THE 2005 ANSI/AF&PA NDS FOR WOOD CONSTRUCTION.
- FASTENING SHALL BE PER THE IBC MINIMUM FASTENING SCHEDULE, TABLE 2304.9.1, UNLESS NOTED OTHERWISE.
- CONNECTIONS/CONNECTORS SHALL BE INSTALLED PER MANUFACTURER'S SPECIFICATIONS.

PREFABRICATED WOOD TRUSSES

- FLOOR & ROOF TRUSSES SHALL BE DESIGNED IN ACCORDANCE WITH THE TRUSS PLATE INSTITUTE (TPI) DESIGN SPECIFICATION FOR METAL PLATE CONNECTED WOOD TRUSSES, AND THE ANSI/NF&PA NATIONAL DESIGN SPECIFICATION (NDS) FOR WOOD CONSTRUCTION.
- PROVIDE TEMPORARY AND PERMANENT BRACING ON ALL TRUSSES, AS REQUIRED TO PROVIDE MEMBER AND TRUSS STABILITY.
- FLOOR & ROOF TRUSSES SHALL BE DESIGNED AND CONSTRUCTED FOR A MAXIMUM TOTAL LOAD DEFLECTION OF L/360 AND TO SAFELY SUPPORT THE FOLLOWING LOADS:
 - DEAD, LIVE, SNOW, WIND, EARTHQUAKE: SEE PROJECT DESIGN DATA ON COVER SHEET.
 - MECHANICAL PIPE LOAD: TRUSSES SHALL BE DESIGNED FOR A CONCENTRATED LOAD OF 250 LBS HUNG ANYWHERE ALONG THE BOTTOM CHORD.
 - OVER-FRAMING LOAD: TRUSSES SHALL ALSO BE DESIGNED TO SUPPORT ADDITIONAL OVERBUILD FRAMING, SUCH AS THAT WHICH FORMS VALLEYS AND HIPs ON ROOFS.
 - DRIFTED SNOW LOAD: TRUSSES SHALL BE DESIGNED TO SUPPORT DRIFTED SNOW LOADS IN ACCORDANCE WITH THE APPROPRIATE BUILDING CODE.
 - IN-PLANE LATERAL LOADS: TRUSSES SHALL BE DESIGNED TO SUPPORT ANY LATERAL LOADS CARRIED AXIALLY IN THE PLANE OF THE TRUSS, AS SHOWN ON THE PLANS.
- GABLED END TRUSSES SHALL HAVE VERTICAL MEMBERS SPACED AT 16" O.C. MAXIMUM.
- SUBMITTALS SHALL INCLUDE THE FOLLOWING:
 - SHOP DRAWINGS PREPARED UNDER THE SUPERVISION OF, AND SIGNED AND SEALED BY, A PROFESSIONAL ENGINEER REGISTERED IN THE STATE WHERE THE PROJECT IS BUILT. THESE DRAWINGS SHALL INDICATE SPECIES, GRADE, AND SIZES OF LUMBER TO BE USED; PITCH, SPAN, CAMBER, CONFIGURATION, AND SPACING FOR EACH TYPE OF TRUSS REQUIRED; TYPE, SIZE, MATERIAL, FINISH, AND LOCATION OF METAL CONNECTOR PLATES; AND BEARING DETAILS. SHOW TRUSS LAYOUT AND ALL REQUIRED TEMPORARY AND PERMANENT BRACING AFFECTING THE STRUCTURAL CAPACITY OF THE TRUSSES.

PROVIDE COMPLETE ENGINEERING DESIGN CALCULATIONS THAT INCLUDE DESIGN VALUES, DESIGN ANALYSIS INDICATING LOADING, ASSUMED ALLOWABLE STRESSES, STRESS DIAGRAMs, AND CALCULATIONS, AND ANY OTHER INFORMATION NEEDED FOR REVIEW. THE CALCULATIONS SHALL HAVE BEEN SIGNED AND SEALED BY A QUALIFIED PROFESSIONAL ENGINEER WHO IS REGISTERED IN THE STATE WHERE THE PROJECT IS BUILT AND WHO IS RESPONSIBLE FOR PREPARATION OF THE CALCULATIONS.

SPECIAL INSPECTIONS

THE FOLLOWING ITEMS REQUIRE SPECIAL INSPECTION IN ACCORDANCE WITH CHAPTER 17 OF THE INTERNATIONAL BUILDING CODE.

- CONCRETE GROUT DESIGN MIX (PERIODIC)
- PLACING OF CONCRETE AND REINFORCING STEEL (CONTINUOUS OF CONCRETE SAMPLING / PERIODIC OF REINFORCING)
- BOLTS & ANCHORS EMBEDDED IN CONCRETE (PERIODIC)
- STRUCTURAL STEEL FABRICATIONS (UNLESS AISC APPROVED) (PERIODIC)
- STRUCTURAL STEEL BOLTING & WELDING (PERIODIC)
- POST INSTALLED ANCHORS IN CONCRETE (CONTINUOUS)
- IN-SITU SOILS, EXCAVATIONS, FILLING & COMPACTION (PERIODIC)
- WOOD FRAMING:
 - SHEAR WALLS; WALL SIZE, CONFIGURATION, BLOCKING, PANEL GRADE, PANEL THICKNESS, AND FASTENING. (PERIODIC)
 - DIAPHRAGMS (FLOOR AND ROOF SHEATHING); SIZE, CONFIGURATION, BLOCKING, PANEL GRADE, PANEL THICKNESS, AND FASTENING. (PERIODIC)
 - FRAMING MEMBERS AND DETAILS (PERIODIC)
 - MATERIAL GRADE (PERIODIC)
 - CONNECTIONS; HANGERS, HOLD DOWNS, BUILT-UP COLUMNS, BUILT-UP BEAMS (PERIODIC)
 - PRE-ENGINEERED TRUSSES; FRAMING, CONNECTIONS, BRIDGING (PERIODIC)

THE CONTRACTOR SHALL REQUEST SPECIAL INSPECTION OF THE ITEMS LISTED ABOVE PRIOR TO THOSE ITEMS BECOMING INACCESSIBLE AND UNOBSERVABLE DUE TO PROGRESSION OF THE WORK.

DESIGN DATA

2018 INTERNATIONAL BUILDING CODE / ASCE 7-16

BUILDING OCCUPANCY CATEGORY II

ROOF LOAD
LIVE LOAD 20
TOP CHORD SOLAR LOAD 5
TOP CHORD DEAD LOAD 10
BOTTOM CHORD DEAD LOAD 10
TOTAL TO JOISTS 46 lbs/sq.ft

ROOF SNOW LOAD* (*UNBALANCED & DRIFTING SNOW TO BE DETERMINED IN ADDITION TO UNIFORM LOAD, WHERE APPLICABLE)

R_s = 20 lbs/sq.ft
C_e = 10
I_e = 10
C_o = 10
p = 20 lbs/sq.ft
p_s = 20 lbs/sq.ft

BASIC DESIGN WIND LOAD

Vult = 109 MPH (3-SECOND GUST)
I_w = 10
EXPOSURE C
INTERNAL PRESSURE COEFFICIENT = ± 0.18
MAXIMUM COMPONENTS & CLADDING WIND ± 33.8 lbs/sq.ft

EARTHQUAKE DESIGN DATA

S_s = 0.100
S_r = 0.068
S₁₀ = 0.07
S₀₁ = 0.09
SITE CLASS D

SEISMIC DESIGN CATEGORY B

BASIC SEISMIC-FORCE-RESISTING SYSTEM =

LIGHT-FRAMED WALLS WITH SHEAR PANELS

R = 6.50
Q_s = 3.00
C_d = 4.00
I_e = 10

EQUIVALENT LATERAL FORCE PROCEDURE

V = .06W

NET ALLOWABLE SOIL BEARING 2500 lbs/sq.ft**

(*PER GEOTECHNICAL REPORT BY OWN ENGINEERING DATED APRIL 4, 2024)

INDEX OF SHEETS

COVER / GENERAL STRUCTURAL DATA	S100
FOUNDATION PLAN	S200
FOUNDATION DETAILS	S210
ROOF FRAMING PLAN	S300
ROOF FRAMING DETAILS	S310

REVISIONS:

No.	Date
PERMIT SET	06/14/2024
REVISION #2	01/31/2025

THIS SHEET HAS BEEN SIGNED, SEALED AND DATED ELECTRONICALLY

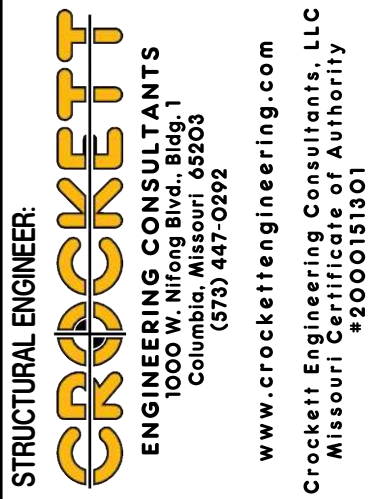

CLIENT:
INTRINSIC DEVELOPMENT
3822 ENDOAVOR AVE STE 101
COLUMBIA, MISSOURI

Discovery Animal Hospital
1901 NE TRAIL EDGE BOULEVARD
LEE'S SUMMIT, JACKSON COUNTY, MISSOURI

DRAWING INCLUDES:

GENERAL
STRUCTURAL DATA

DESIGNED: JWV

DRAWN: TGC

PROJECT NO.: 230286

SHEET:

S100

NOTE:
ALL DIMENSIONS ARE TO EDGE OF SLAB OR
¢ COLUMNS UNLESS NOTED OTHERWISE.

FOUNDATION NOTES

- REENTRANT CORNER BARS, REFER TO TYPICAL CRACK CONTROL REINFORCING DETAIL ON S210.
- TRENCH DRAIN, REFER TO MEP FOR EXACT LOCATION & SPECIFICATIONS.
- VERIFY SLAB PROJECTION w/ STOREFRONT SUPPLIER PRIOR TO POURING FLOOR SLAB.

REVISIONS:	
No.	Date
PERMIT SET	06/14/2024
REVISION #2	01/31/2025

THIS SHEET HAS BEEN SIGNED,
SEALED AND DATED ELECTRONICALLY.



STRUCTURAL ENGINEER:
CROCKETT
ENGINEERING CONSULTANTS
1000 W. MISSOURI BLVD.
COLUMBIA, MISSOURI 65203
www.crockettengineering.com
(314) 447-0292
Missouri License # 200001010

CLIENT:
**INTRINSIC
DEVELOPMENT**
3822 ENDEAVOR AVE. STE. 101
COLUMBIA, MISSOURI

Discovery Animal Hospital
1901 NE TRAIL EDGE BOULEVARD
LEE'S SUMMIT, JACKSON COUNTY, MISSOURI

DRAWING INCLUDES:

FOUNDATION
PLAN

DESIGNED: JWV

DRAWN: TGC

PROJECT NO.: 230286

SHEET:
S200

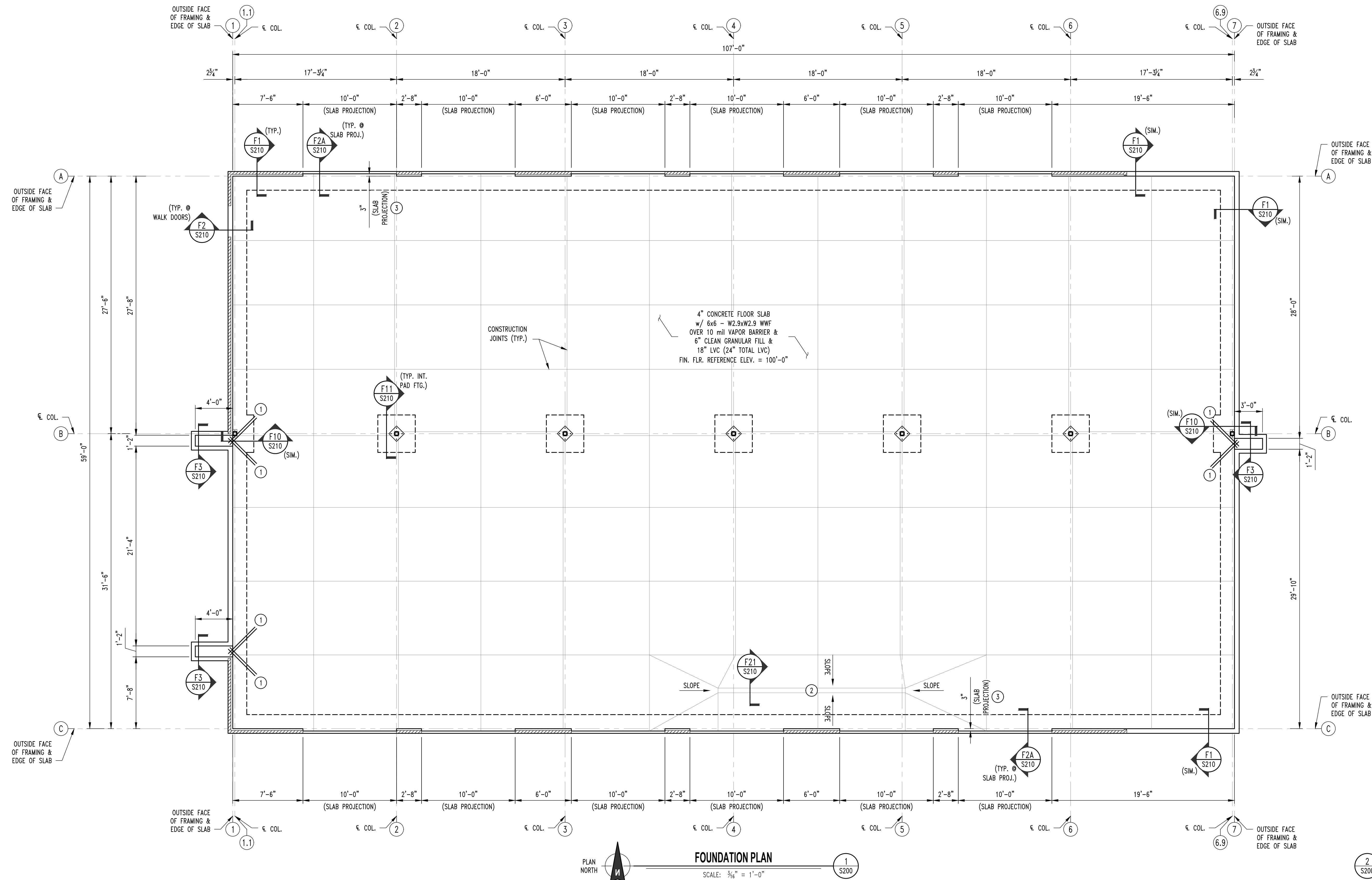

FOUNDATION PLAN

SCALE: 3/16" = 1'-0"

NOTE:
VERIFY SAW CUTS w/ OWNER PRIOR TO POURING SLAB

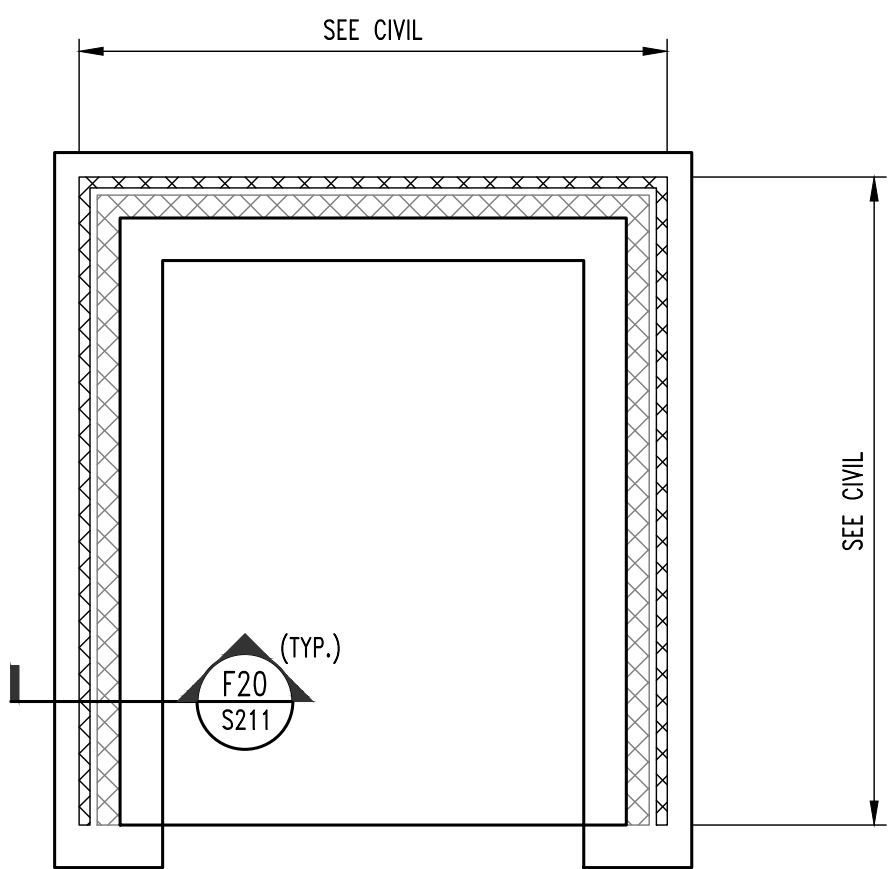

2
S200

DUMPSTER ENCLOSURE FOUNDATION PLAN

SCALE: 3/16" = 1'-0"



NOTE:
ENTIRE SHEET INCLUDED AS PART OF REVISION #2

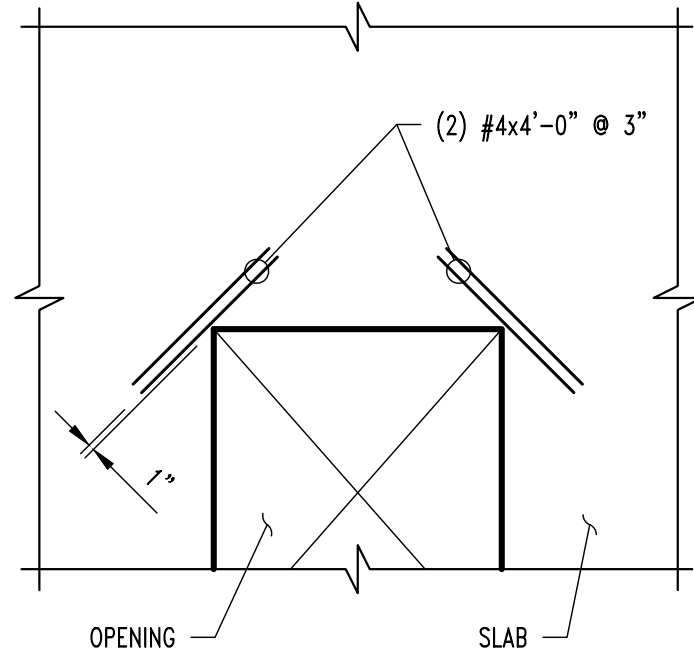

CRACK CONTROL REINFORCING

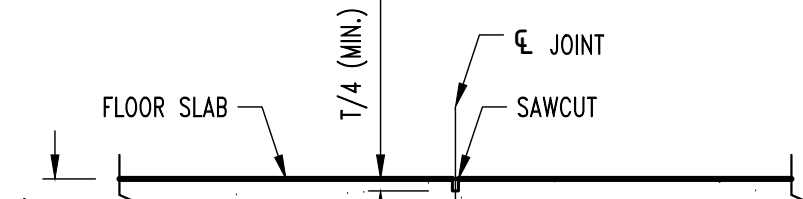

CONTRACTION JOINT

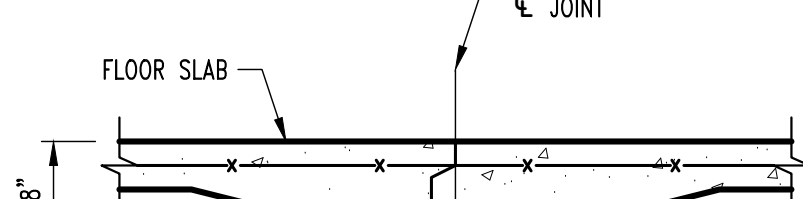

CONSTRUCTION JOINT

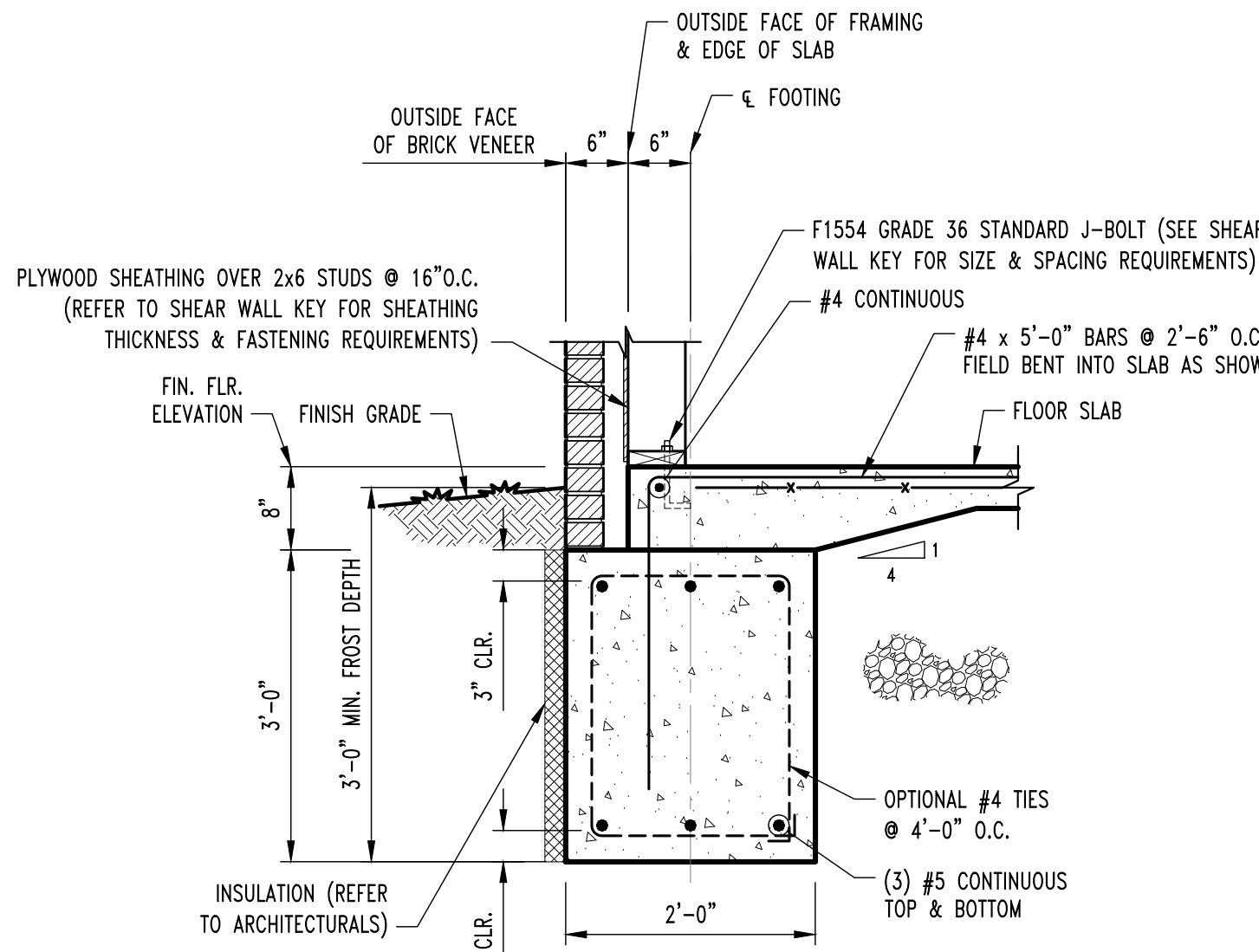

CONTINUOUS FOOTING SECTION

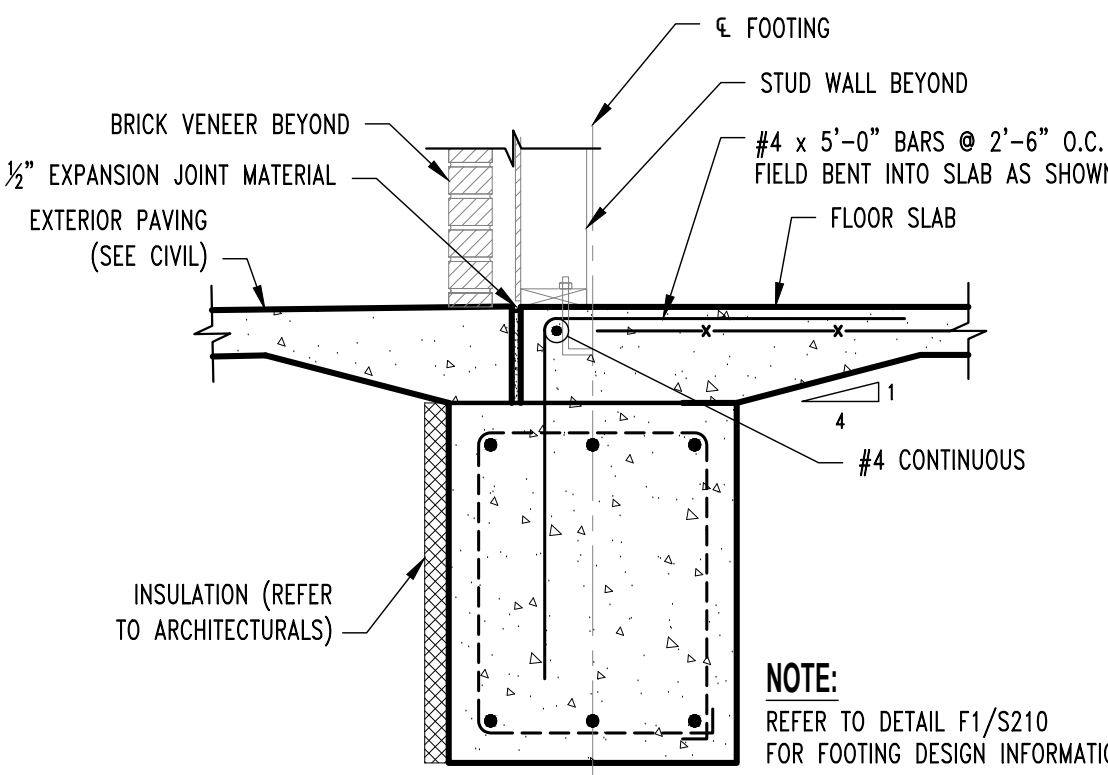

THRESHOLD FOOTING SECTION

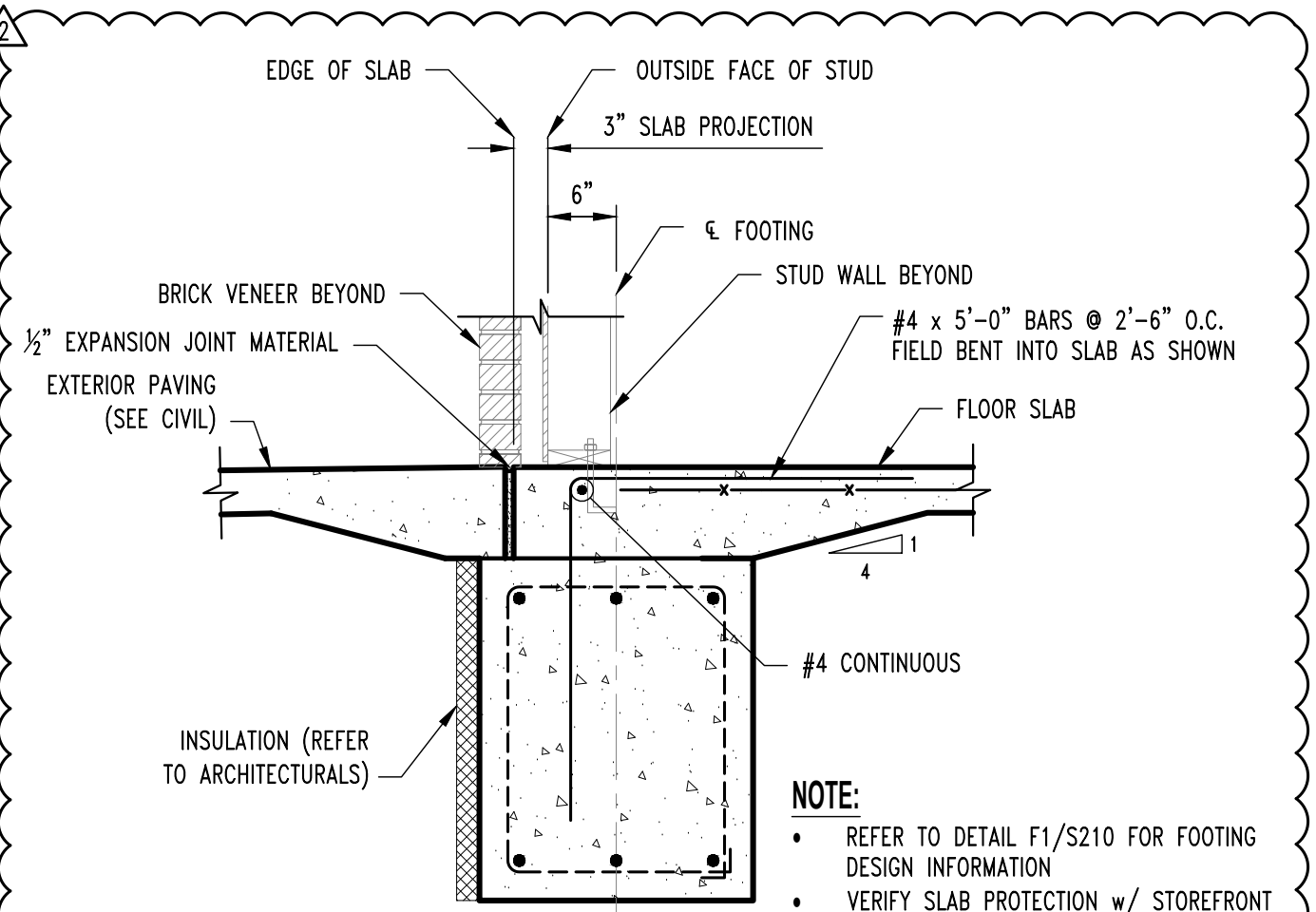

SLAB PROJECTION FOOTING SECTION

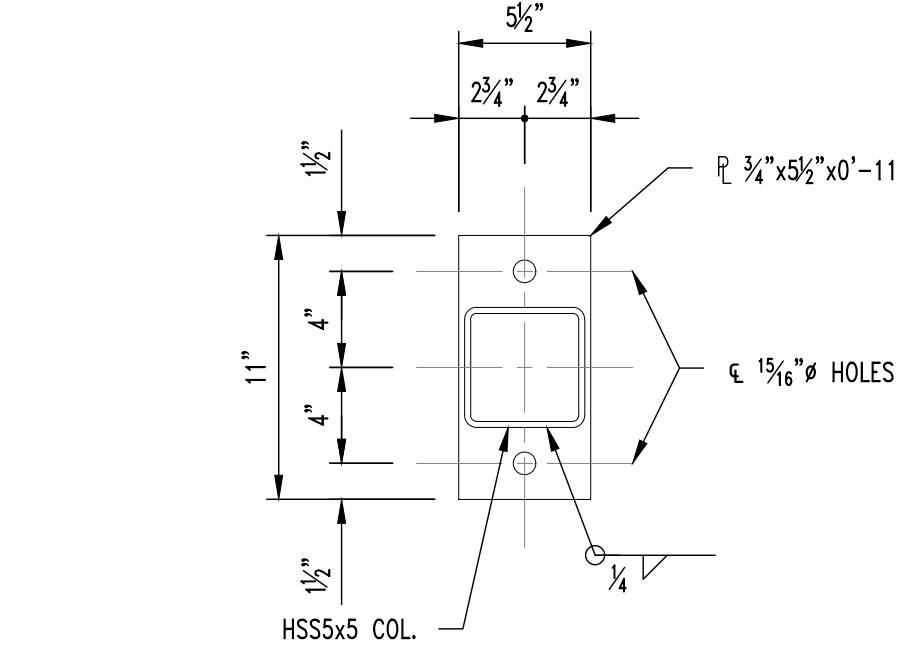

BASE PLATE (BP-1)

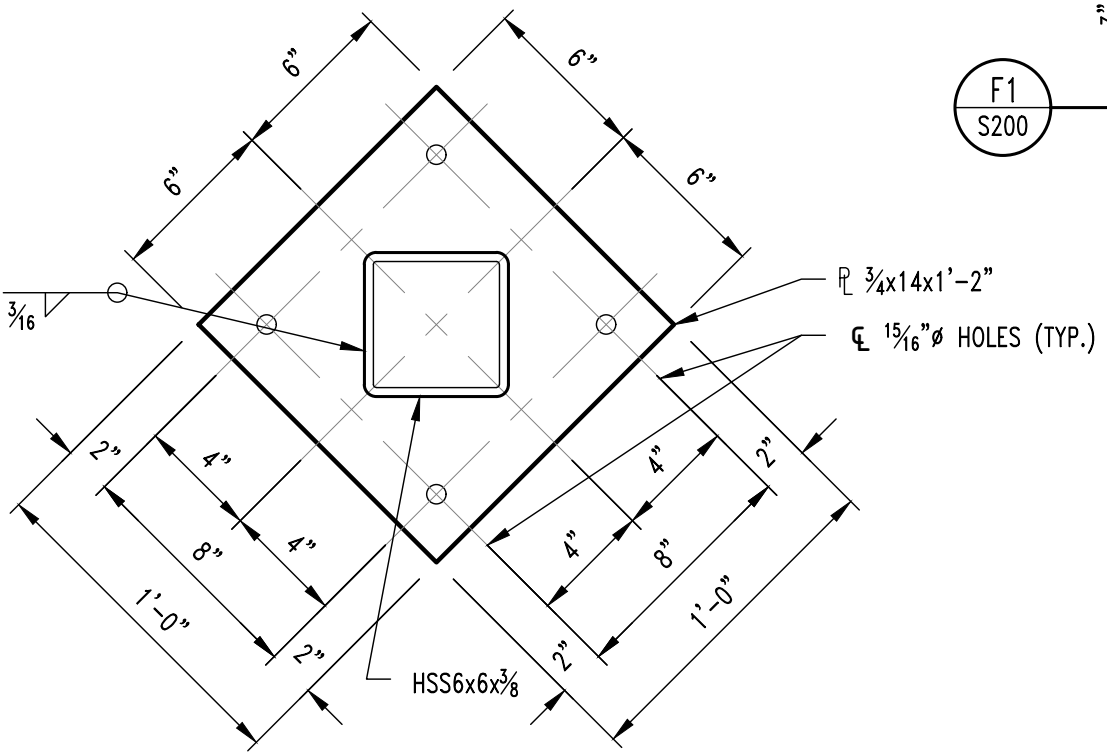

COLUMN BASE SLEEVE (CB-1)

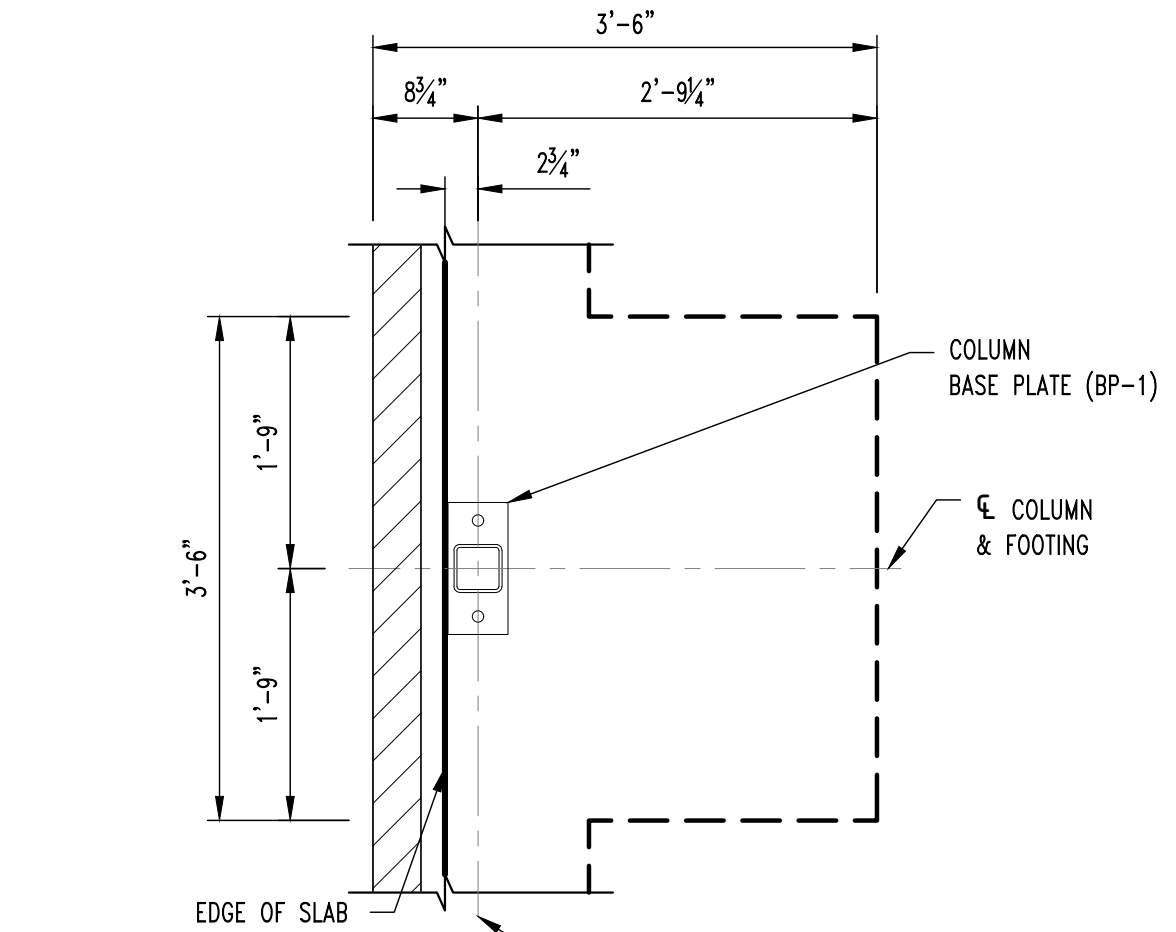

PLAN VIEW

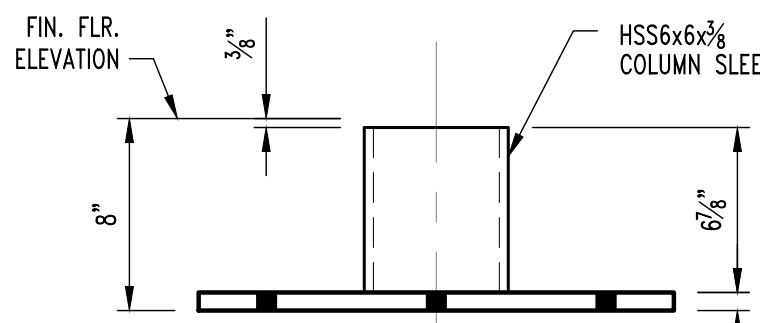

COLUMN BASE SLEEVE (CB-1)

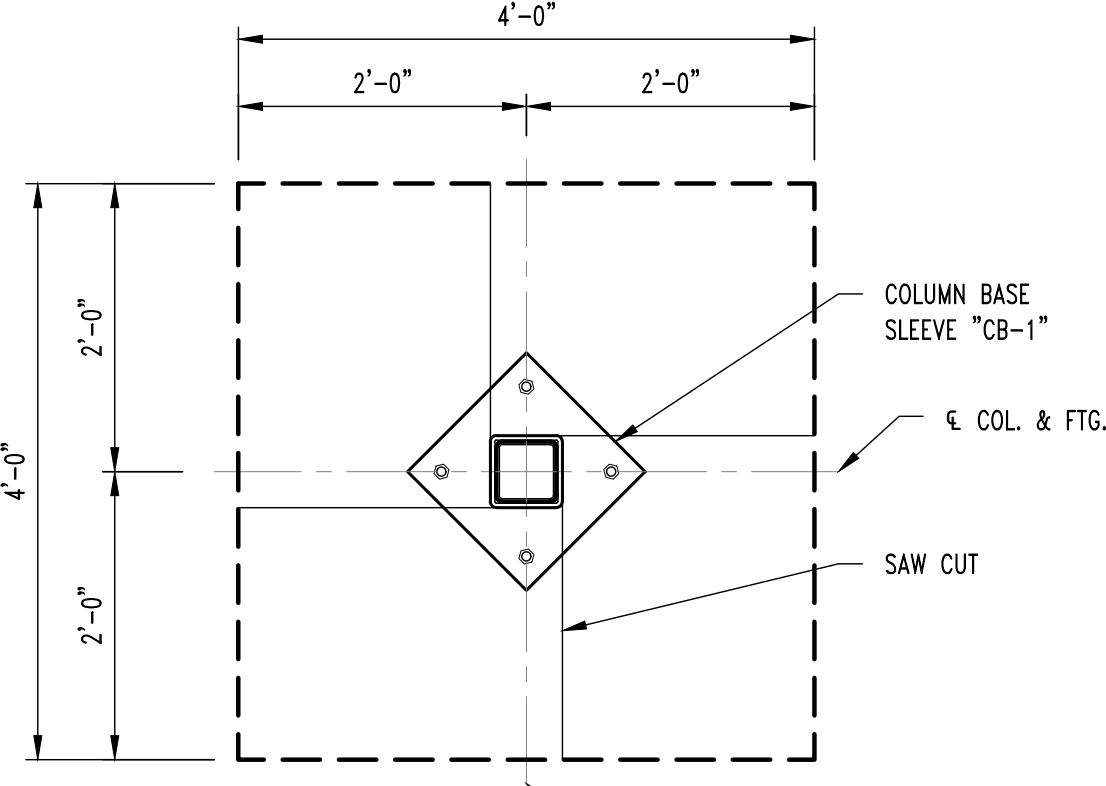

PLAN VIEW

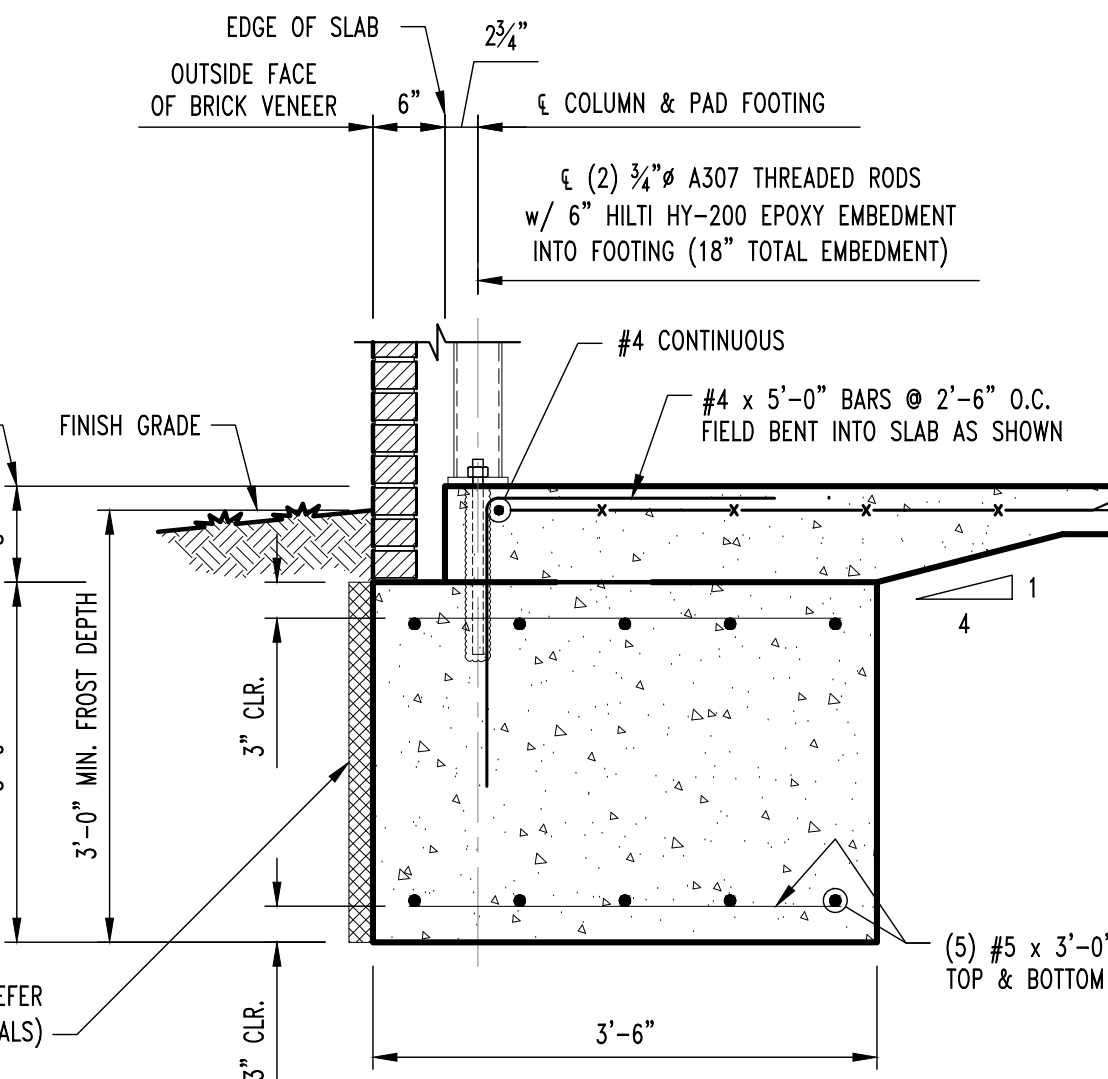

COLUMN FOOTING SECTION

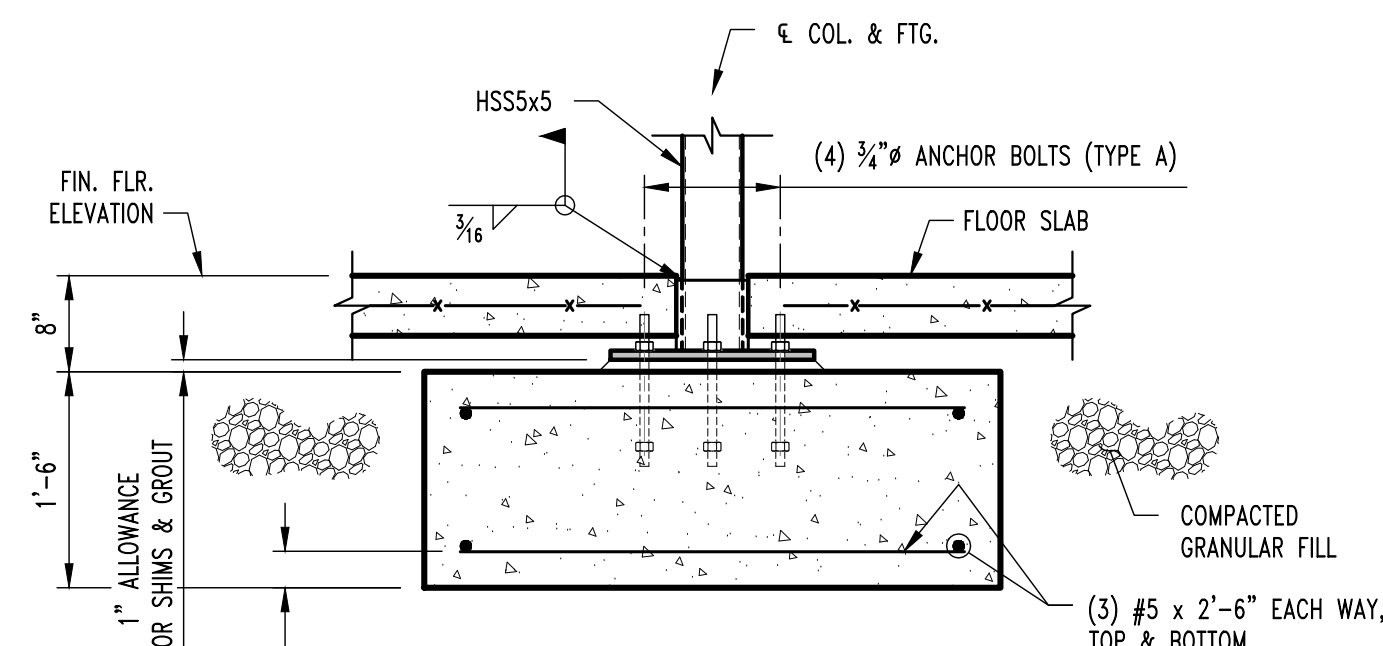

COLUMN FOOTING SECTION

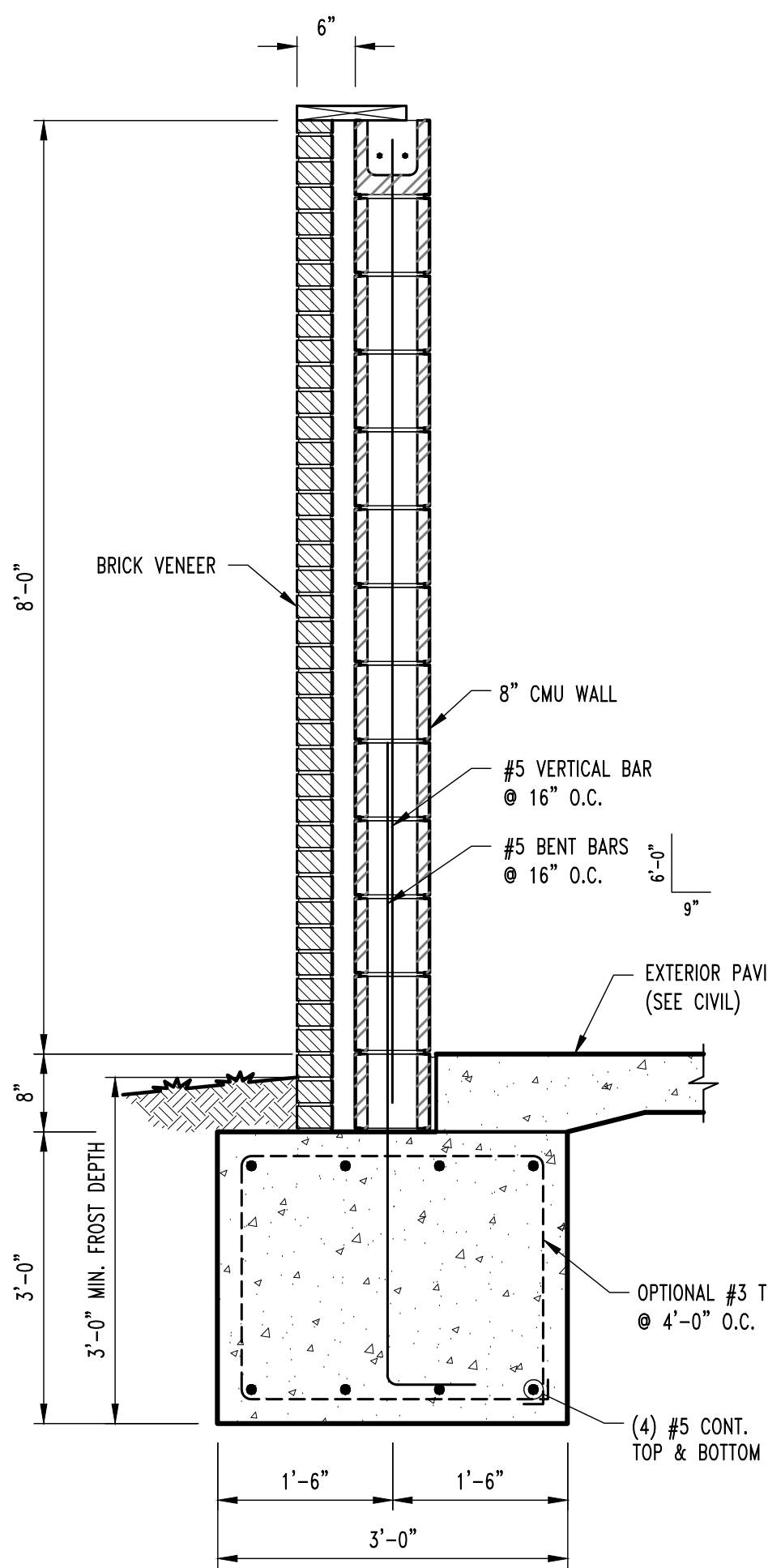

DUMPSTER ENCLOSURE SECTION

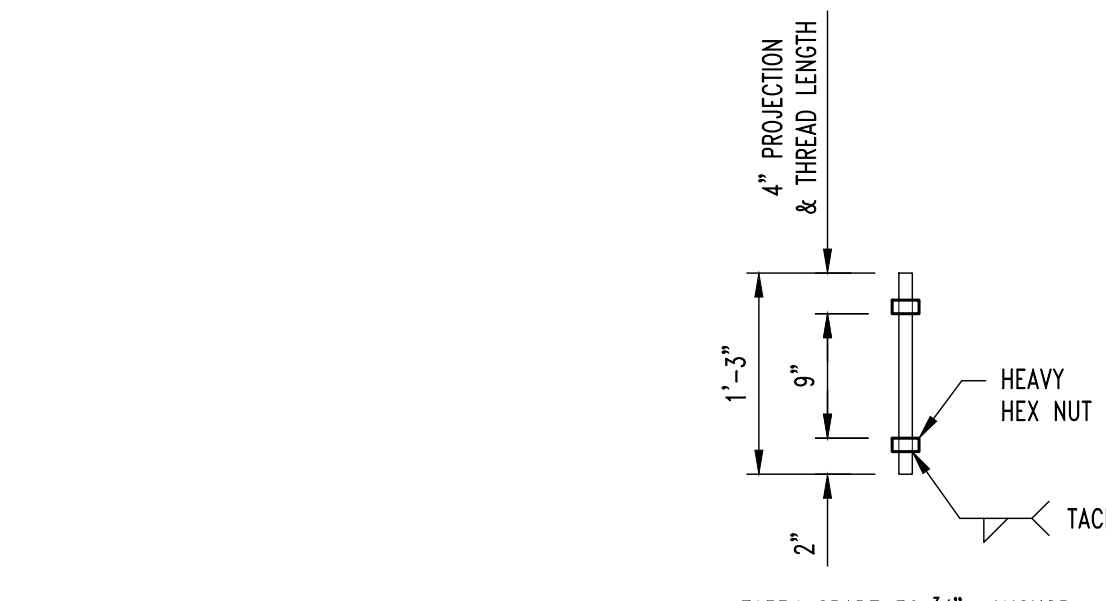

ANCHOR BOLT DETAIL (TYPE A)

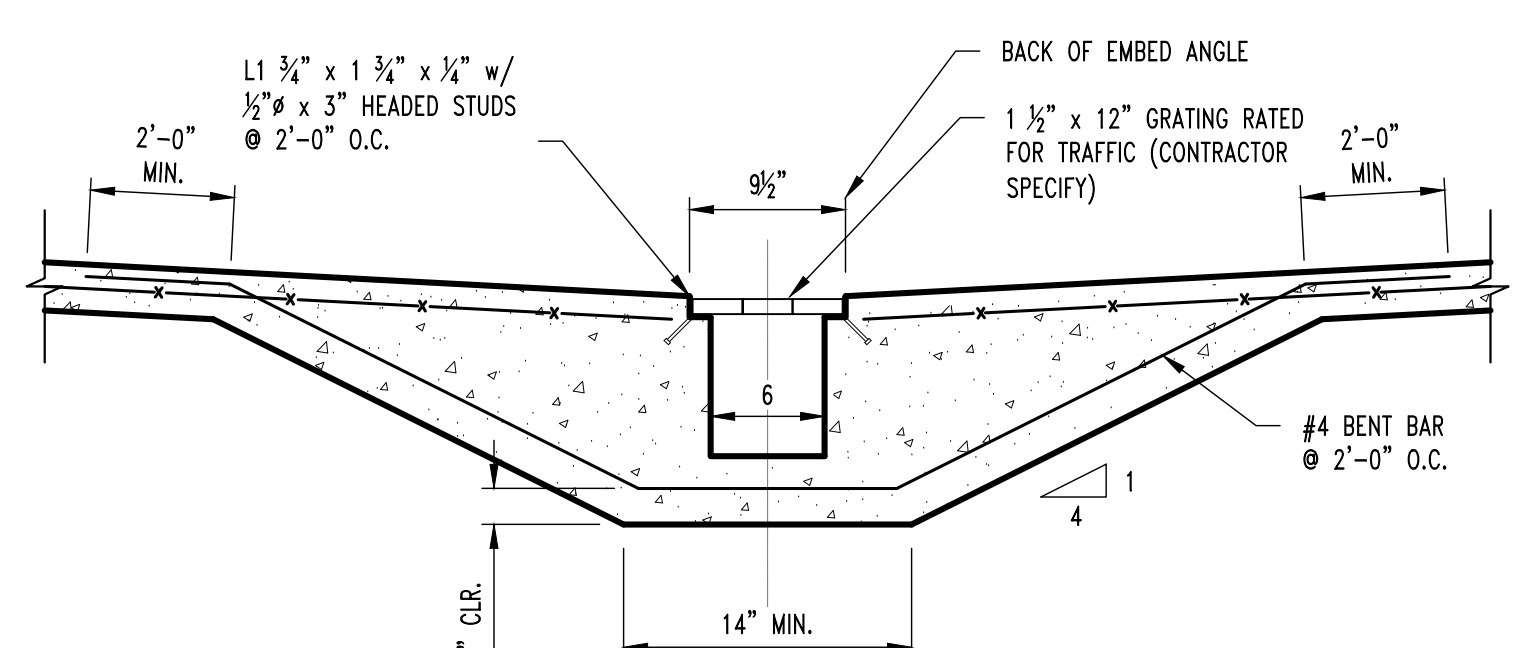

TYP. TRENCH DRAIN SECTION

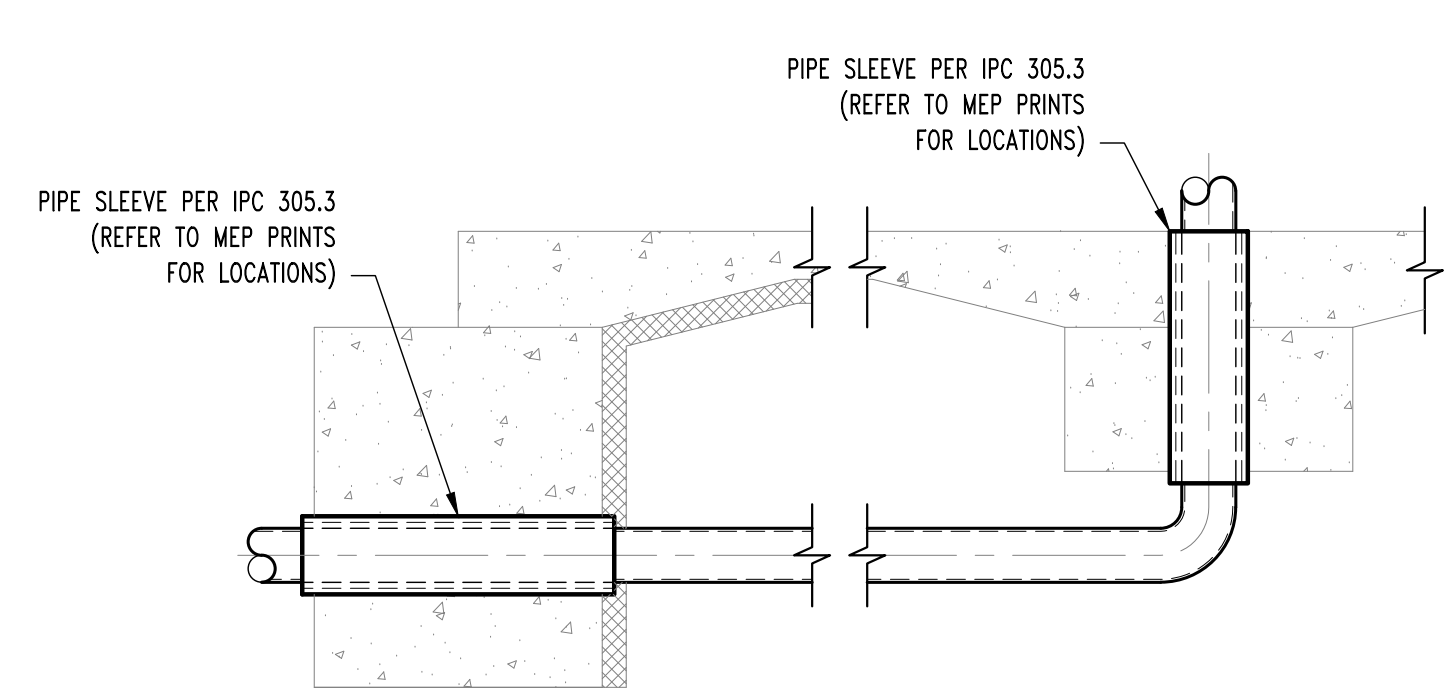

TYP. PLUMBING COORDINATION DETAILS

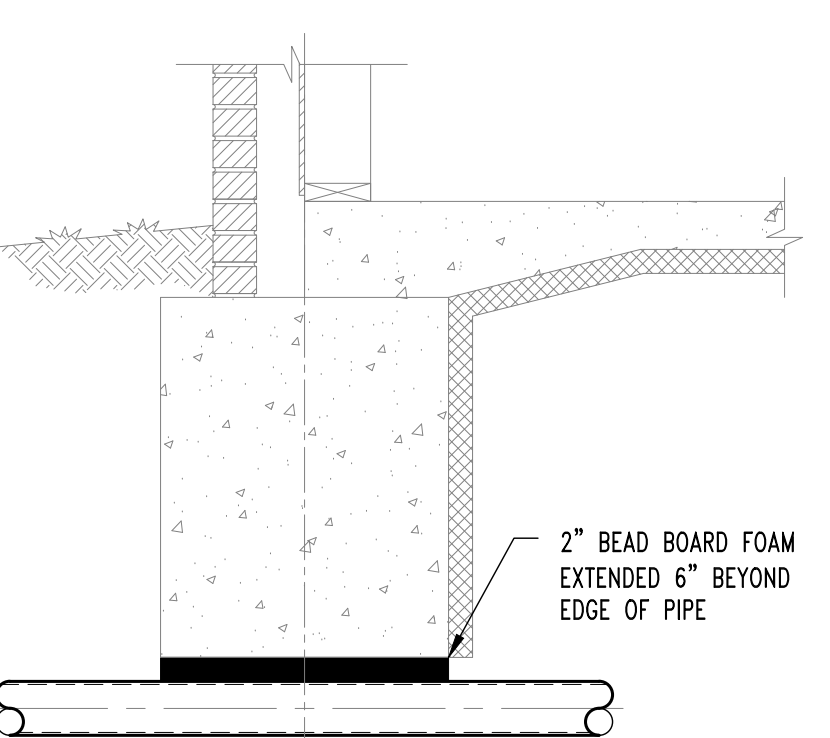

REVISIONS:	
No.	Date
PERMIT SET	06/14/2024
REVISION #2	01/31/2025



STRUCTURAL ENGINEER:
CROCKETT
ENGINEERING CONSULTANTS
1000 W. N. Highway 100
Columbia, Missouri 65203
(314) 447-0292
www.crockettengineering.com
Crockett Engineering Consultants, LLC
Missouri License #00519101

CLIENT:
INTRINSIC DEVELOPMENT
3822 ENDEAVOR AVE. STE. 101
COLUMBIA, MISSOURI

Discovery Animal Hospital
1901 NE TRAIL EDGE BOULEVARD
LEE'S SUMMIT, JACKSON COUNTY, MISSOURI

DRAWING INCLUDES:
FOUNDATION DETAILS

DESIGNED: JWV
DRAWN: TGC
PROJECT NO.: 230286
SHEET: S210

NOTE:
ALL DIMENSIONS ARE TO OUTSIDE FACE OF FRAMING
OR ̸ COLUMNS UNLESS NOTED OTHERWISE.

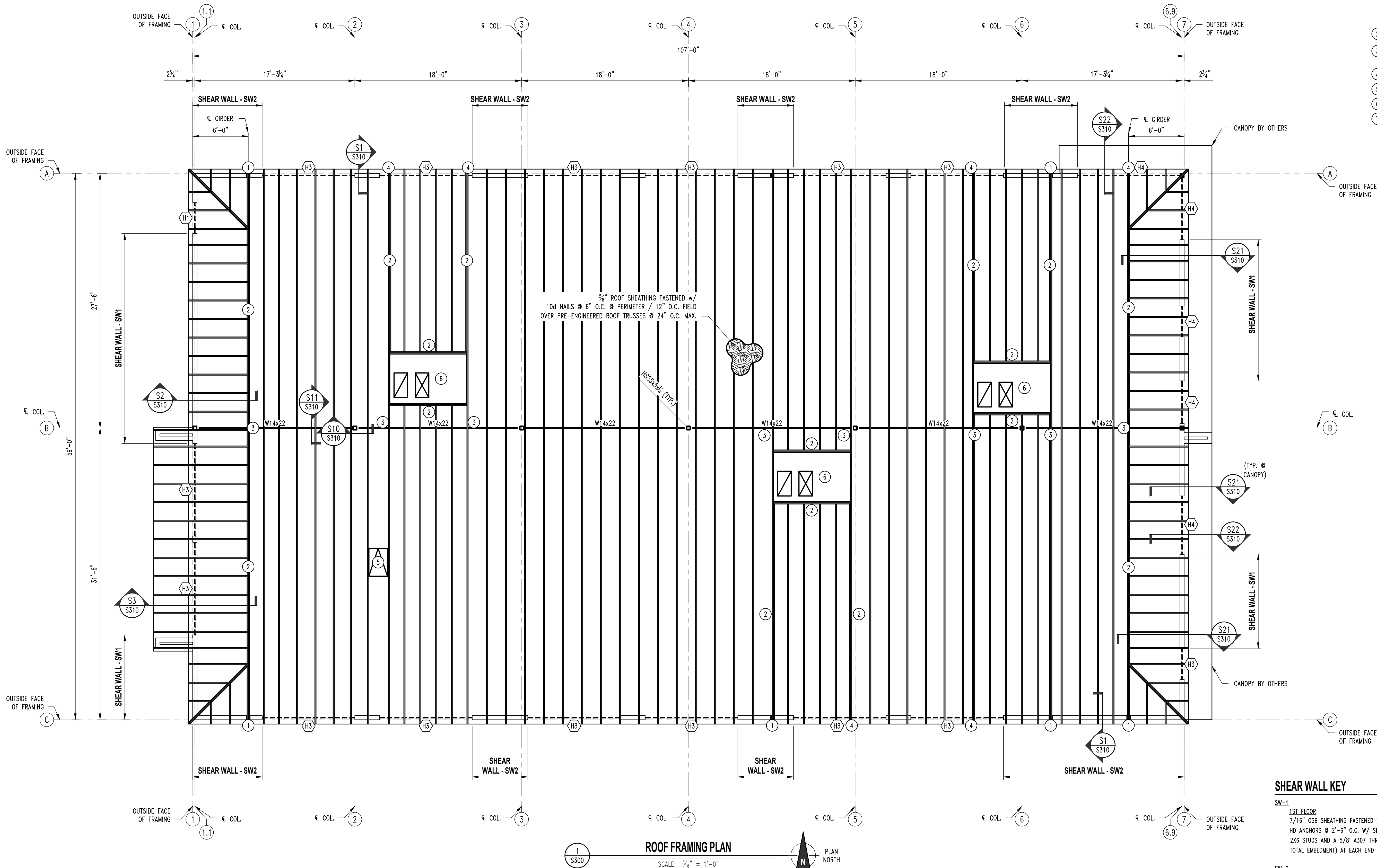

- ROOF FRAMING NOTES**
1. INSTALL 3 PLY STUD BENEATH GIRDER TRUSS FASTENED TO GIRDER w/ SIMPSON LGT3 TIEDOWN & (16) 16d SINKER NAILS IN GIRDER & STUDS & SIMPSON HTT4 HOLDDOWN @ THE BASE FASTENED w/ (18) 10d NAILS TO STUDS & 3/8" A307 THREADED ROD w/ 18" EPOXY EMBEDMENT
 2. GIRDER TRUSS
 3. SIMPSON LGT3 TIEDOWN & (16) 16d SINKER NAILS INTO SOLID BLOCKING INSTALLED IN WEB OF BEAM w/ #12 TEK SCREWS.
 4. REFER TO S20 ON S310 FOR GIRDER TO HEADER INFORMATION.
 5. ROOF HATCH (REFER TO ARCHITECTURALS)
 6. RTU. REFER TO MEP FOR EXACT SIZE & WEIGHT.
 7. COORDINATE FINAL CUT SIZES PRIOR TO TRUSS FABRICATION.

REVISIONS:

No.	Date
PERMIT SET	06/14/2024
REVISION #2	01/31/2025

THIS SHEET HAS BEEN SIGNED, SEALED AND DATED ELECTRONICALLY

STATE OF MISSOURI
JARED W. CROCKETT
PROFESSIONAL ENGINEER
NUMBER PE-2017000387
01/30/2025

STRUCTURAL ENGINEER:
CROCKETT
ENGINEERING CONSULTANTS
1000 W. N. Highway 6600
Columbia, Missouri 65203
(314) 447-0292
www.crockettengineering.com
Crockett Engineering Consultants, LLC
Missouri License #0125005101

CLIENT:
INTRINSIC DEVELOPMENT
3822 ENDEAVOR AVE. STE. 101
COLUMBIA, MISSOURI

Discovery Animal Hospital
1901 NE TRAIL EDGE BOULEVARD
LEE'S SUMMIT, JACKSON COUNTY, MISSOURI

DRAWING INCLUDES:

ROOF FRAMING PLAN

DESIGNED: JWV
DRAWN: TGC
PROJECT NO.: 230286
SHEET: S300

BRICK LINTEL SCHEDULE	
LENGTH	MEMBER SIZE (GALVANIZED)
L ≤ 4'-0"	L4x4x3/8 WITH 6" BEARING EACH END
L ≤ 6'-6"	L6x4x3/8 (LLV) WITH 6" BEARING EACH END
L ≤ 10'-0"	L8x4x7/16 (LLV) WITH 10" BEARING EACH END

HEADER SCHEDULE			
MARK	HEADER	CRIPPLE	JAMB
"H1"	(2) Southern Pine Sel. Str. 2x6's	Southern Pine Sel. Str. 2x6	Southern Pine Sel. Str. 2x6
"H2"	(2) Doug Fir Larch Sel. Str. 2x10's	Southern Pine Sel. Str. 2x6	(2) Southern Pine Sel. Str. 2x6's
"H3"	(3) Doug Fir Larch Sel. Str. 2x10's	(2) Southern Pine Sel. Str. 2x6's	(3) Southern Pine Sel. Str. 2x6's
"H4"	(3) Microlam 2.0E 1.75x16's	(2) Southern Pine Sel. Str. 2x6's	(3) Southern Pine Sel. Str. 2x6's

NOTE:
ENTIRE SHEET INCLUDED AS PART OF REVISION #2

REVISIONS:

No.	Date
PERMIT SET	06/14/2024
REVISION #2	01/31/2025

THIS SHEET HAS BEEN SIGNED,
SEALED AND DATED ELECTRONICALLY



STRUCTURAL ENGINEER
CROCKETT
ENGINEERING CONSULTANTS
1000 W. N. Highway 64
Columbia, Missouri 65203
(314) 447-0292
www.crockettengineering.com
Crockett Engineering Consultants, LLC
Missouri License #0000019101

CLIENT:
**INTRINSIC
DEVELOPMENT**
3822 ENDEAVOR AVE. STE. 101
COLUMBIA, MISSOURI

Discovery Animal Hospital
1901 NE TRAIL EDGE BOULEVARD
LEE'S SUMMIT, JACKSON COUNTY, MISSOURI

DRAWING INCLUDES:

FRAMING
DETAILS

DESIGNED: JWW

DRAWN: TGC

PROJECT NO.: 230286

SHEET:
S310

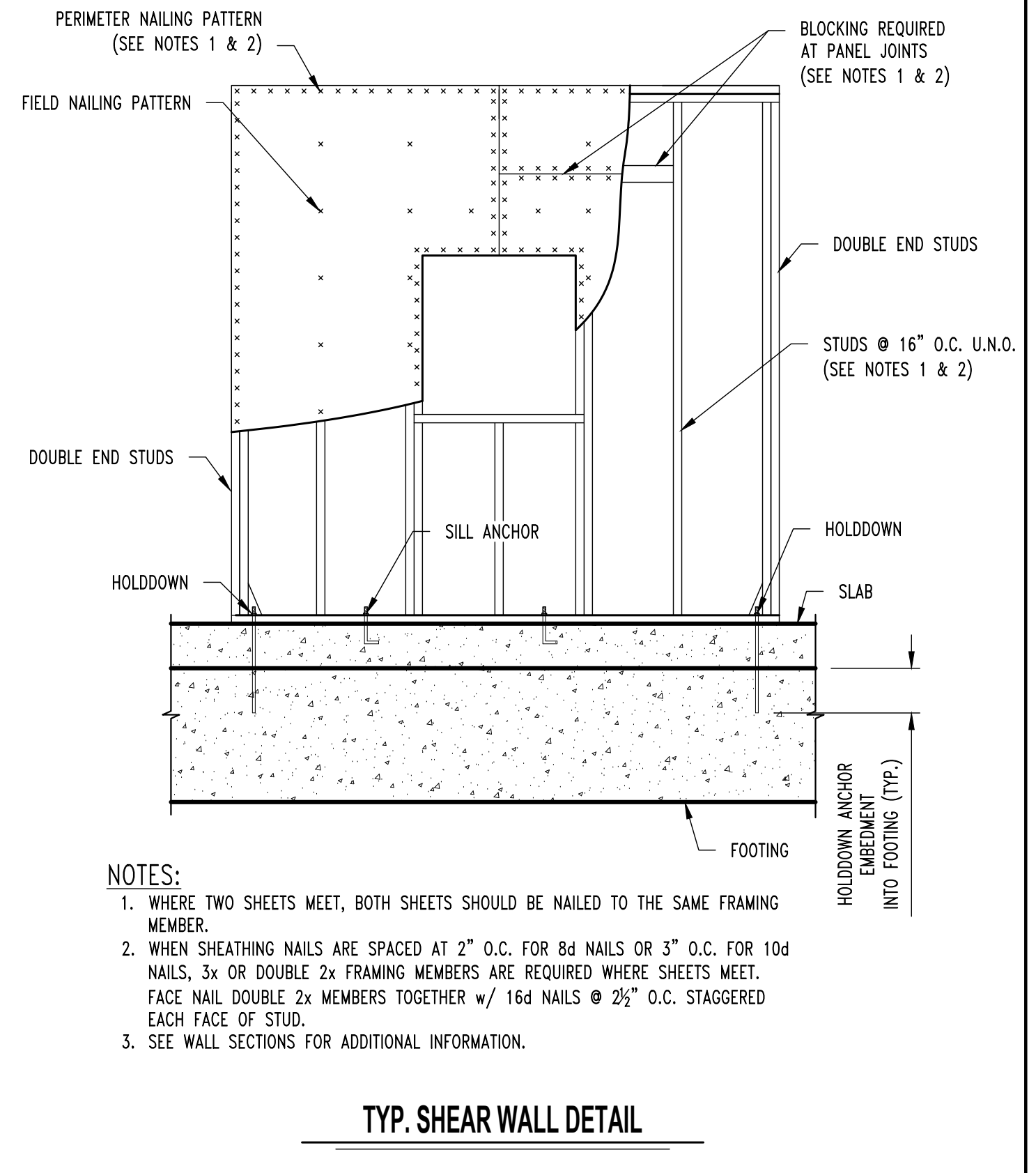
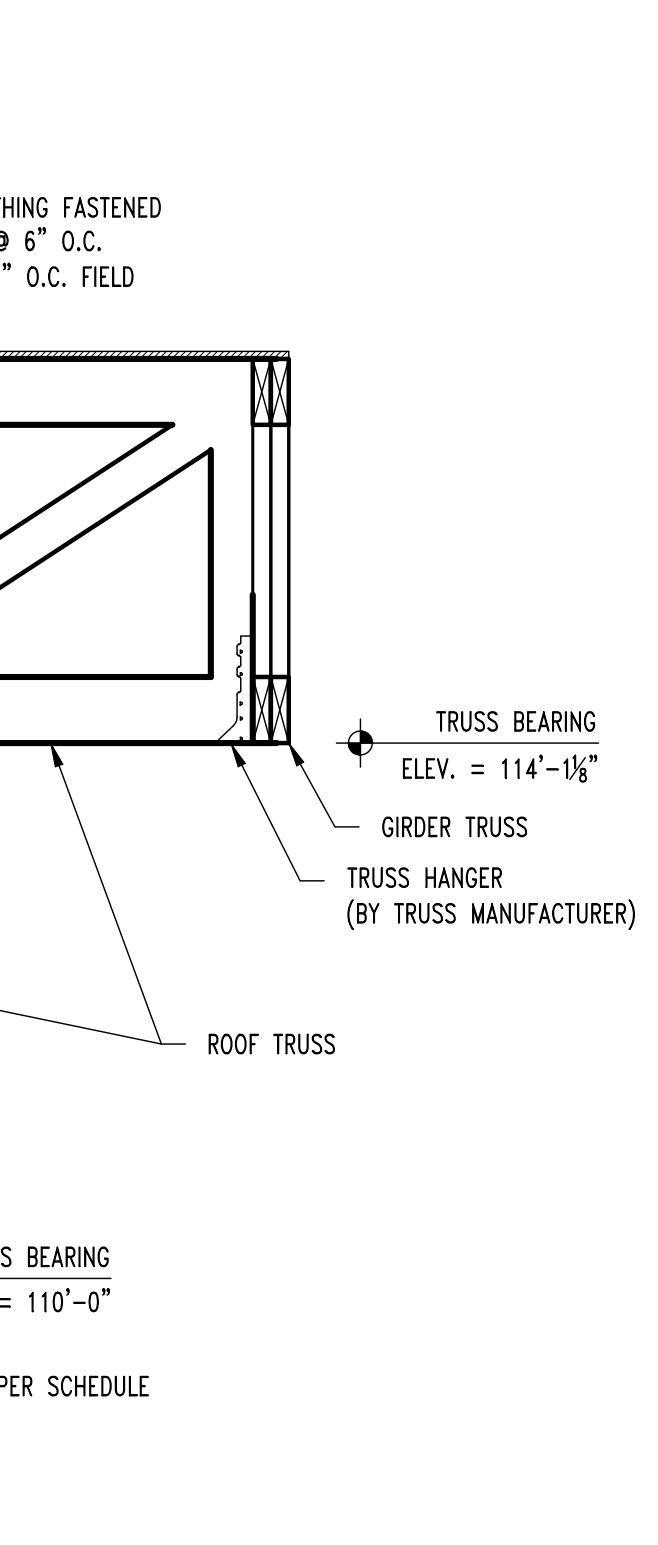
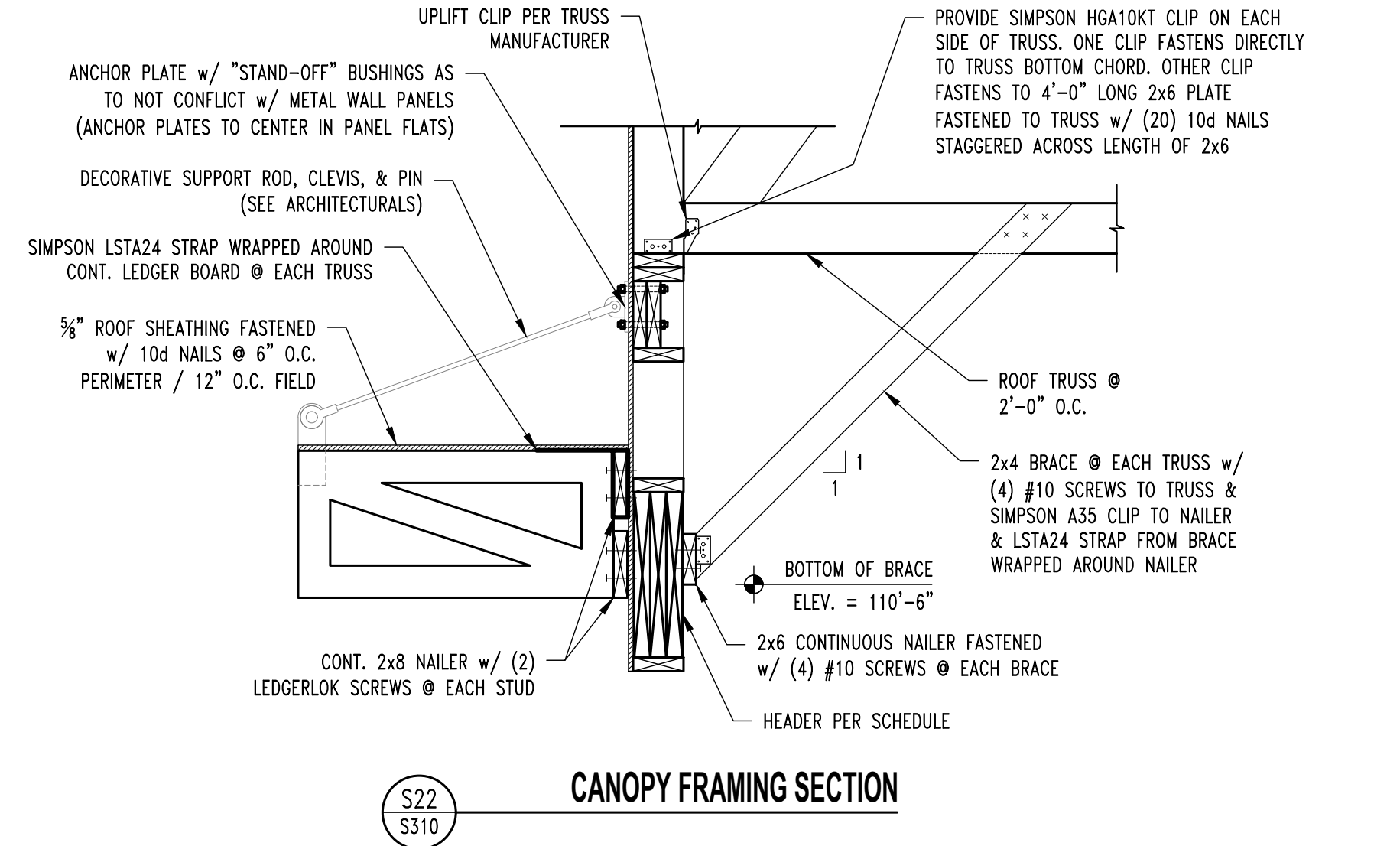
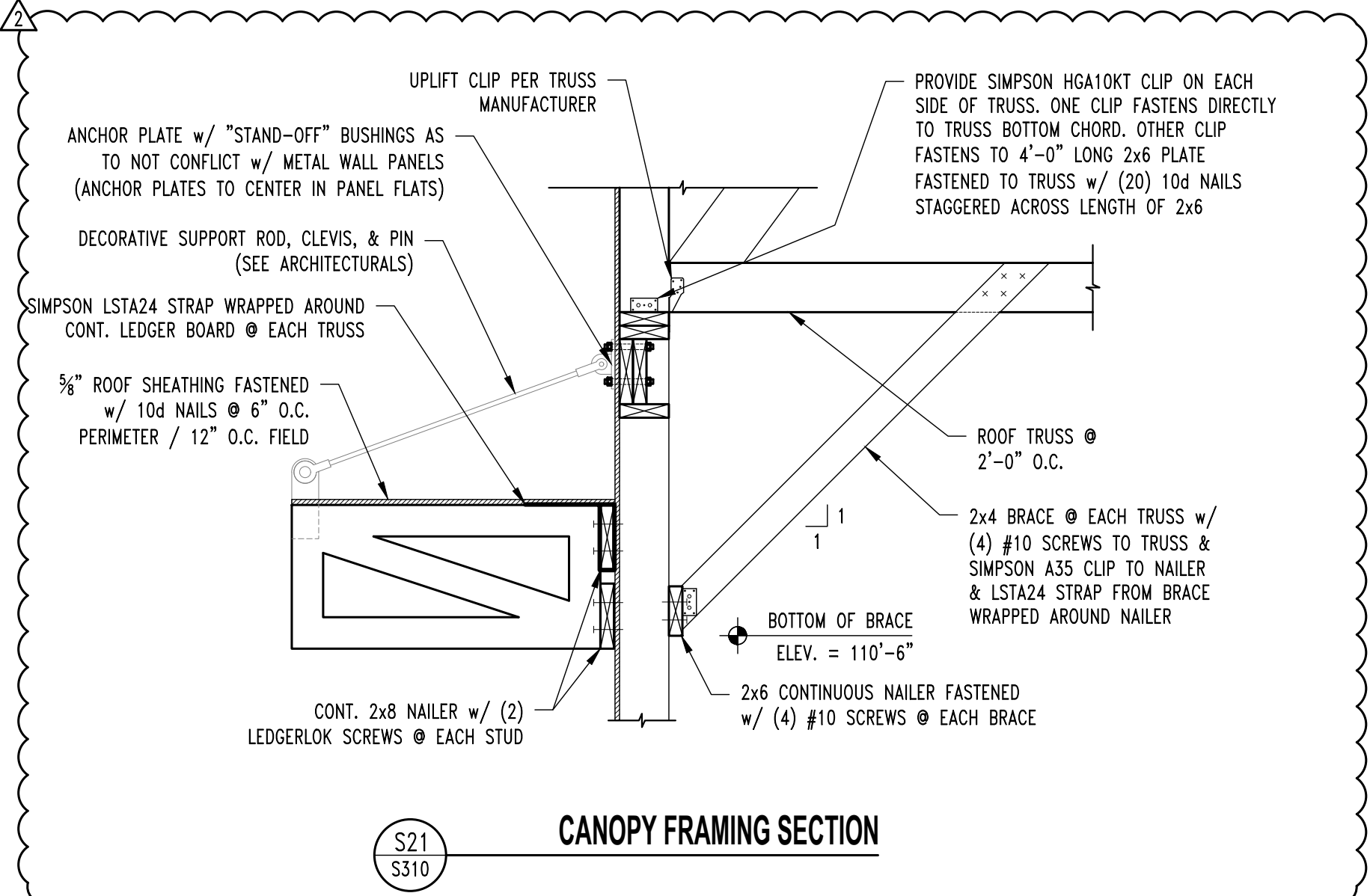
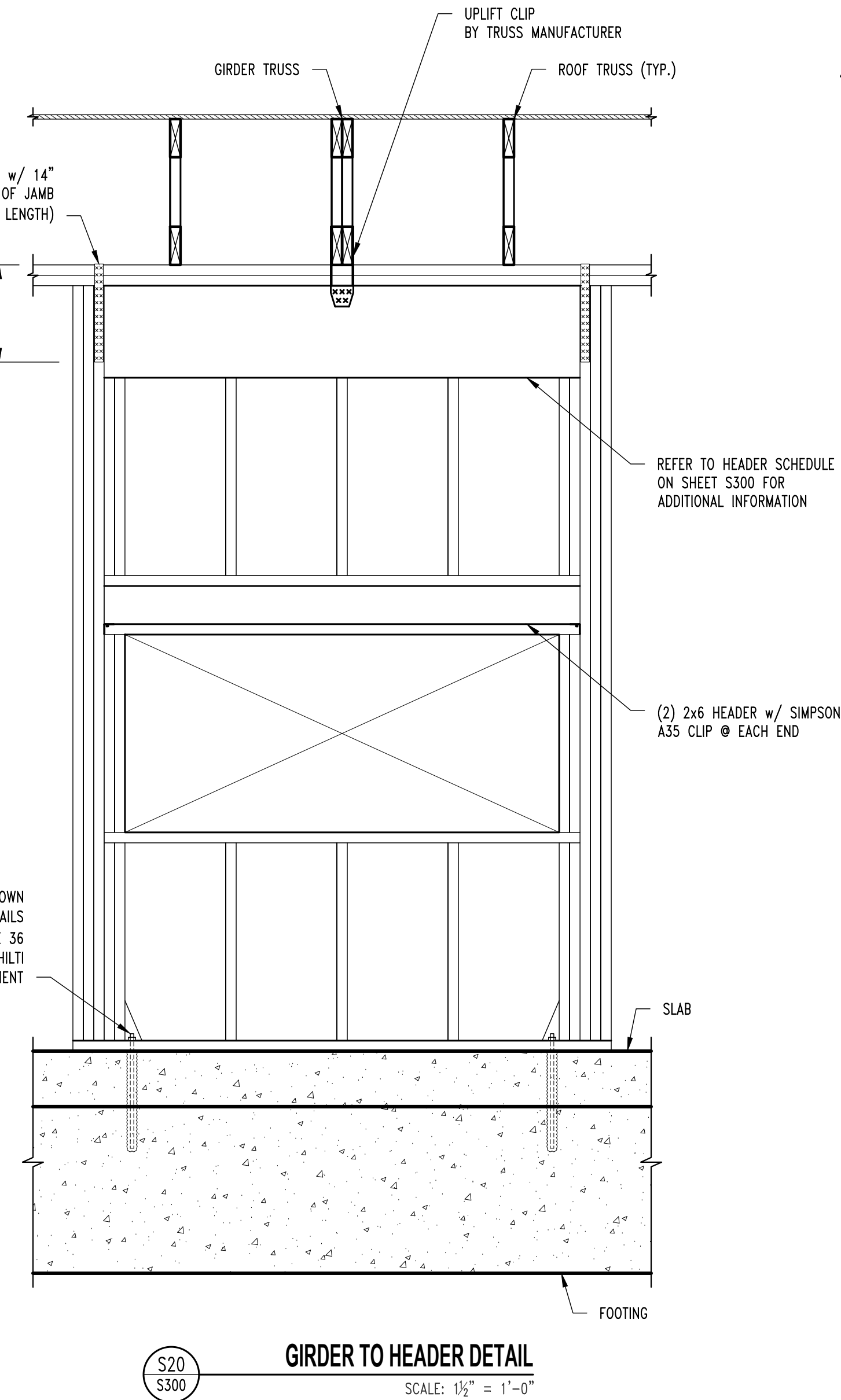
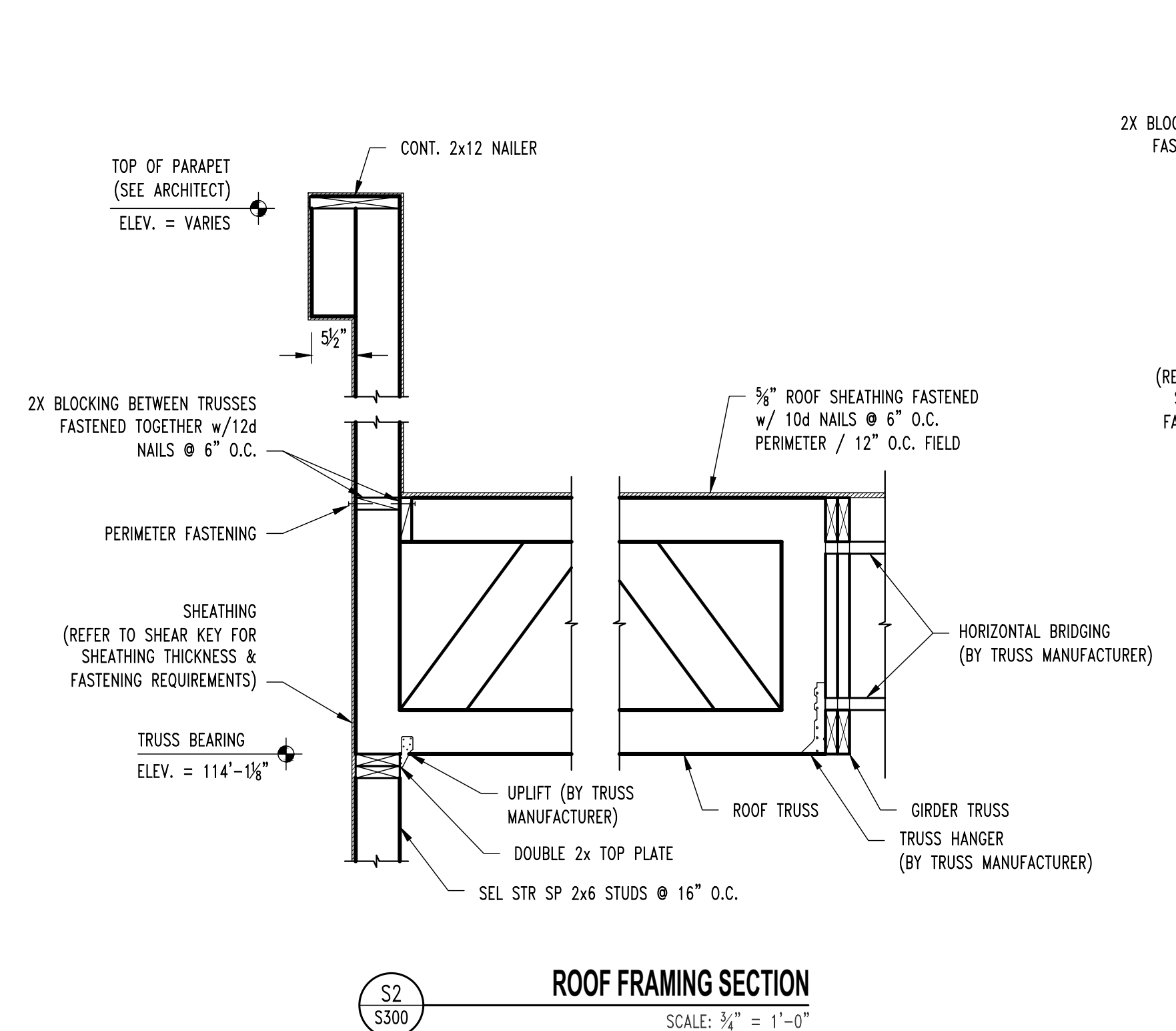
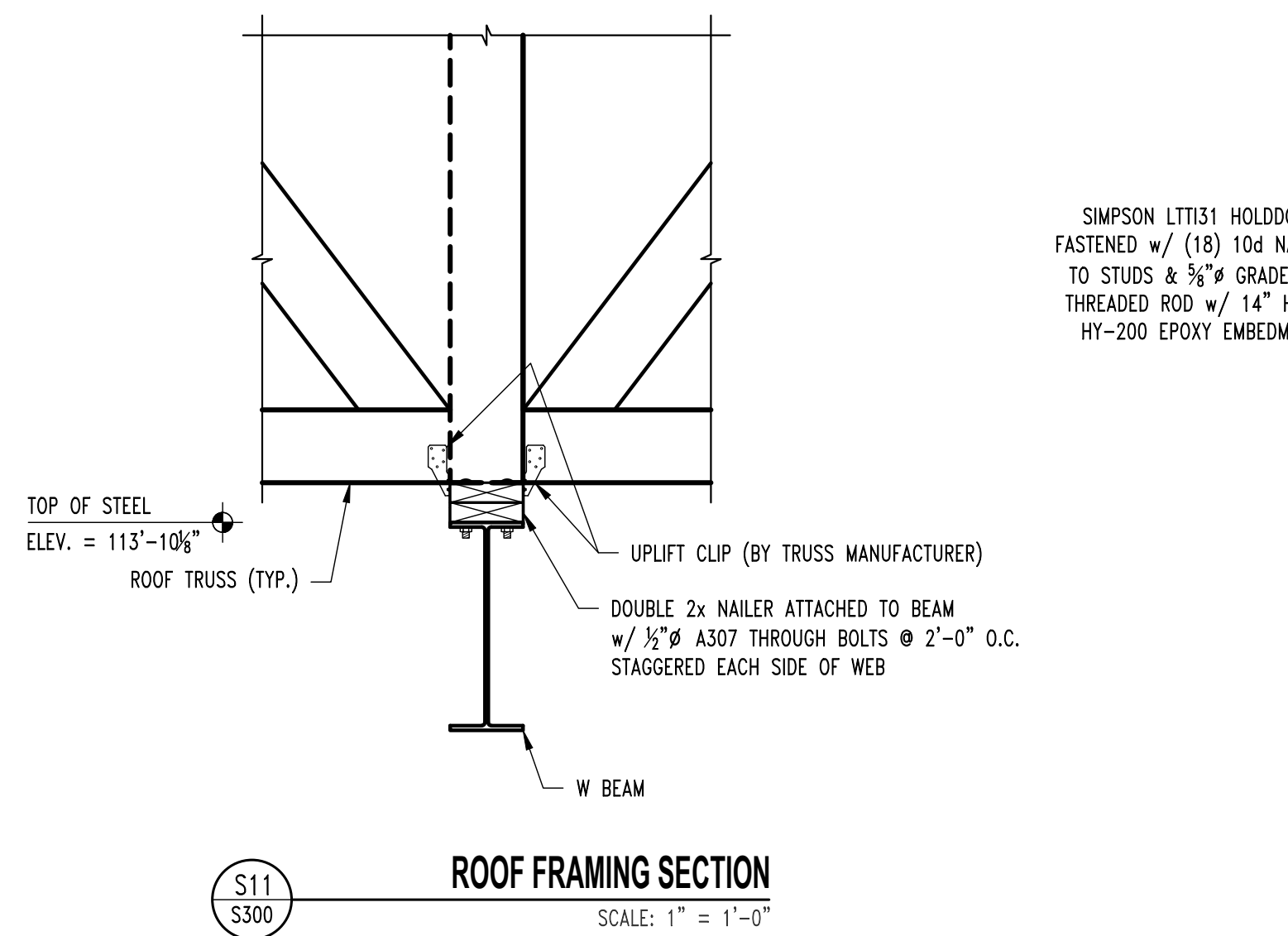
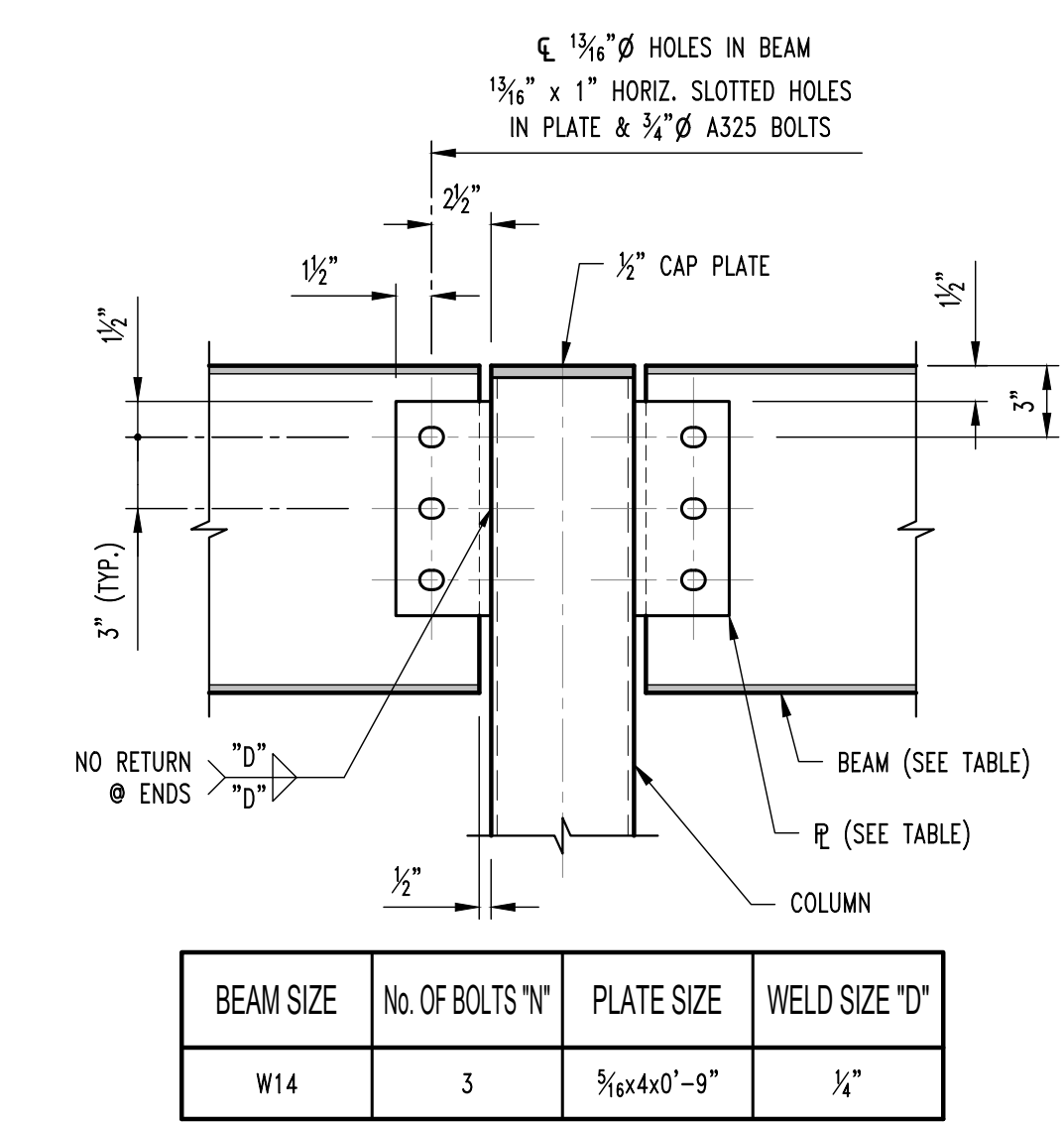
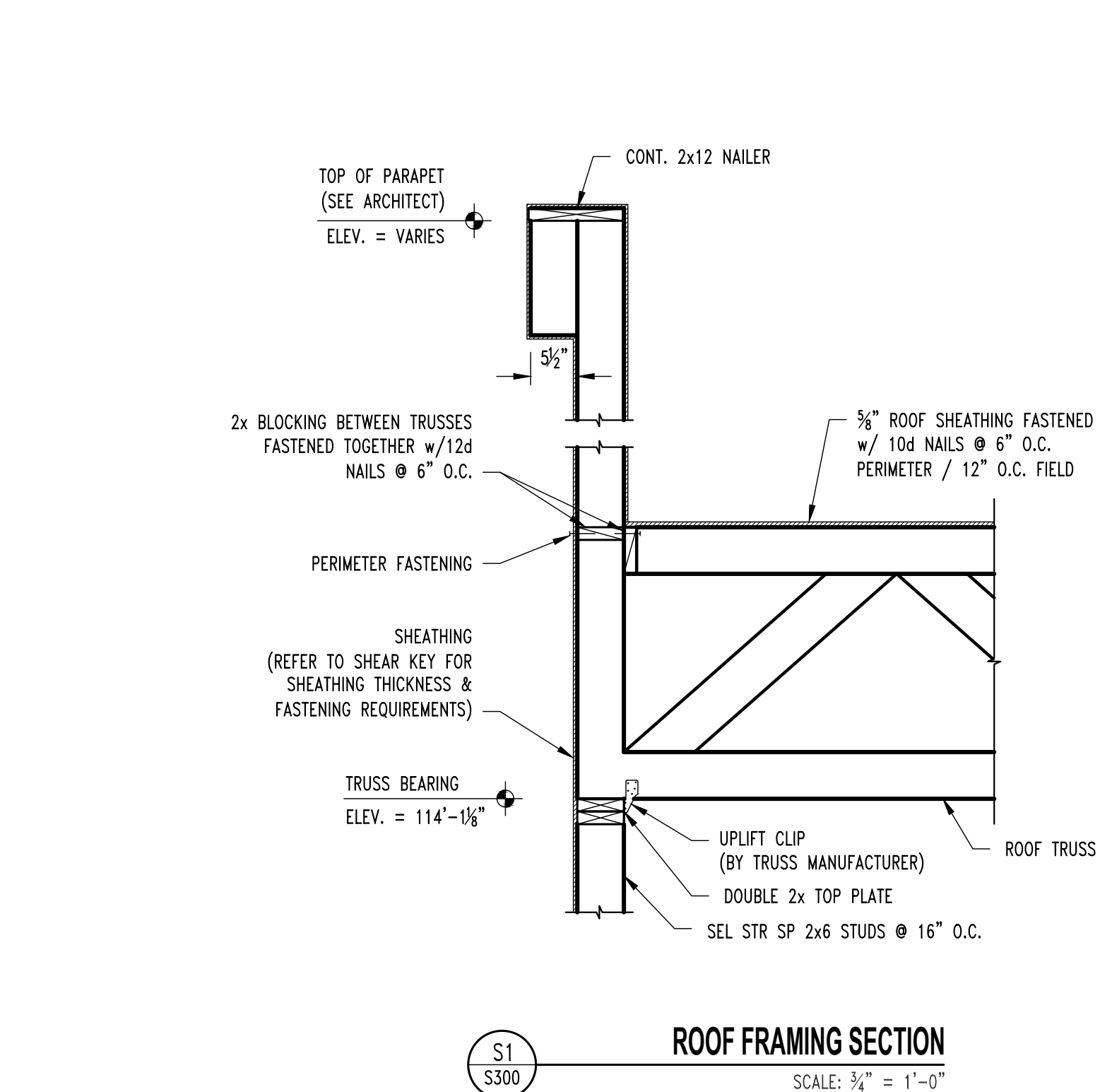

- NOTES:
- WHERE TWO SHEETS MEET, BOTH SHEETS SHOULD BE NAILED TO THE SAME FRAMING MEMBER.
 - WHEN SHEATHING NAILS ARE SPACED AT 2" O.C. FOR 8d NAILS OR 3" O.C. FOR 10d NAILS, 3x OR DOUBLE 2x FRAMING MEMBERS ARE REQUIRED WHERE SHEETS MEET. FACE NAIL DOUBLE 2x MEMBERS TOGETHER w/ 16d NAILS @ 2 1/2" O.C. STAGGERED EACH FACE OF STUD.
 - SEE WALL SECTIONS FOR ADDITIONAL INFORMATION.



**PORTER, BERENDZEN
& ASSOCIATES, P.C.**

A R C H I T E C T S

100 SOUTH HENRY CLAY BLVD.
P.O. BOX 446
ASHLAND, MISSOURI 65010

573.657.2022 PHONE
jag@pba-architecture.com

PROJECT _____

ISSUE

PROJECT NO. _____

FLOOR PLAN

SHEET NUMBER

1. *Journal of Management Studies*, 1997, 34, 1, 1-14.



CONSTRUCTION TYPE:	TYPE VB - SPRINKLERED	MINIMUM NUMBER OF EXITS REQUIRED:	2 (TRAVEL DISTANCE FACTOR)
OCCUPANCY:	BUSINESS USE OCCUPANCY	PROPOSED EXITS PROVIDED:	5
DESIGN LOADING:		EXIT ACCESS TRAVEL DISTANCE:	300 FEET
ASSEMBLY UNCONCENTRATED:	1 OCC / 15 SF	EGRESS WIDTH:	
OFFICE / BUSINESS:	1 OCC / 150 SF	REQUIRED =	64 x 0.15" = 9.6"
KENNELS / PLAY ROOMS:	1 OCC / 300 SF	PROVIDED =	(5) 34" = 170"
STORAGE / STOCK AREA:	1 OCC / 300 SF		
MINIMUM DESIGN OCCUPANT LOAD:	64 OCCUPANTS	EGRESS DOORS SHALL HAVE A MINIMUM CLEAR OPENING WIDTH OF NOT	LESS THAN 32"
CORRIDOR FIRE-RESISTANCE RATING:	0 HOURS (SPRINKLERED)	EVERY EXIT DOOR SHALL BE OPERABLE FROM THE INSIDE WITHOUT THE	USE OF A KEY OR ANY SPECIFIC KNOWLEDGE OR EFFORT.
MINIMUM CORRIDOR WIDTH:	44 INCHES		
DEAD END CORRIDORS SHALL NOT EXCEED	50 FEET		

FLOOR PLAN / LIFE SAFETY PLAN

SCALE: $\frac{1}{4}'' = 1'-0''$



 PORTABLE FIRE EXTINGUISHER: COORDINATE AND VERIFY ALL LOCATIONS WITH FIRE CODE OFFICIAL PRIOR TO INSTALLATION.



2 ENTIRE SHEET TO BE INCLUDED IN REVISION #2

THE PROFESSIONAL ARCHITECT'S SEAL APPLIED TO THIS SHEET IS VALID FOR THE STATE OF MISSOURI. ALL DRAWINGS, INSTRUMENTS OR OTHER DOCUMENTS NOT EXHIBITING THIS SEAL ARE VOID. THE ARCHITECT'S SEAL IS THE EXCLUSIVE PROPERTY OF THE ARCHITECT AND IS NOT TO BE REPRODUCED OR COPIED WITHOUT THE WRITTEN CONSENT OF THE ARCHITECT. ANY VIOLATION OF THIS SEAL IS A VIOLATION OF THE ARCHITECT'S LICENSE AND IS SUBJECT TO THE PENALTIES OF THE MISSOURI ARCHITECTS BOARD.

PORTER, BERENDZEN & ASSOCIATES, P.C.
ARCHITECTS
200 SOUTH HENRY CLAY BLVD.
FALL CREEK, MISSOURI 65001
573.657.2022
jag@pba-architects.com

DO NOT SCALE THIS DRAWING. SOME DEVIATION FROM SCALE MAY OCCUR FROM REPRODUCTION. DRAWINGS ARE THE PROPERTY OF PORTER, BERENDZEN & ASSOCIATES, P.C. AND MAY NOT BE COPIED OR USED IN WHOLE OR PART WITHOUT THE WRITTEN CONSENT OF PORTER, BERENDZEN & ASSOCIATES, P.C.

Discovery Park
Discovery Animal Hospital
1901 NE Trails Edge Boulevard
Lee's Summit, Jackson County, Missouri

ISSUE	DESCRIPTION	DATE
1	PERMIT	6/14/2024
2	REVISION - 1	8/16/2024
3	REVISION - 2	01/31/2025

PROJECT NO.
FB42417
SHEET TITLE
DIMENSIONAL PLAN
SHEET NUMBER

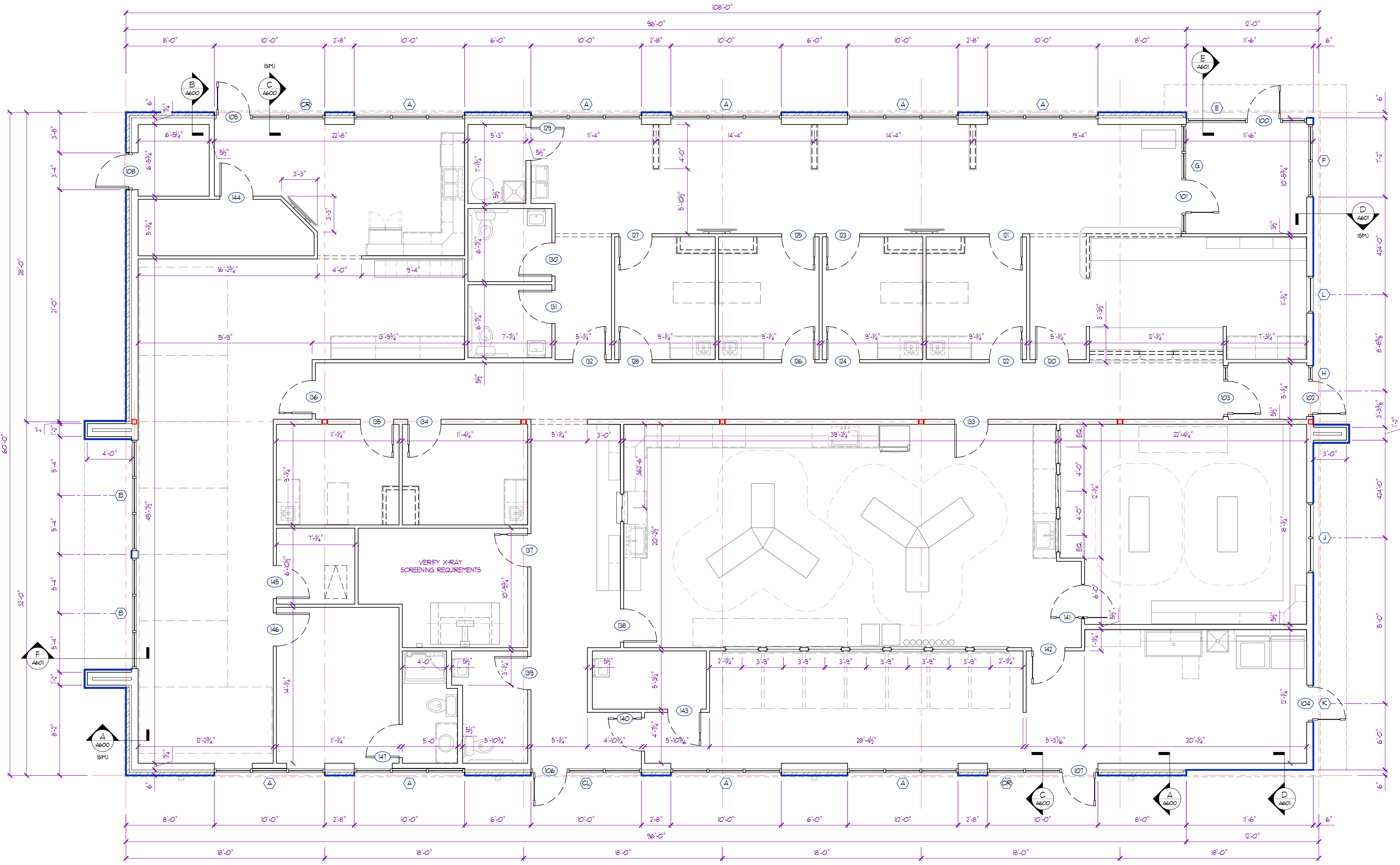

FLOOR PLAN GENERAL NOTES:

- ALL WORK SHALL CONFORM TO ALL STATE, LOCAL, AND/OR ANY AUTHORITY HAVING JURISDICTION.
- ALL DIMENSIONS SHOWN ARE TO FACE OF MASONRY / STUD OR CENTERLINE OF COLUMN / BEAM UNLESS NOTED OTHERWISE.
- ALL INTERIOR WALL PARTITIONS ARE TO BE 2x4 WOOD STUD FRAMING @ 16" O.C. MAX. w/ 5/8" GYPSUM BOARD ON EACH SIDE UNLESS NOTED OTHERWISE.
- INTERIOR WALLS & GYPSUM BOARD TO EXTEND A MIN. OF 6" ABOVE FINISH CEILING. (SEE A300 FOR WALL HEIGHT DIAGRAM)
- CONTRACTOR TO PROVIDE TEMPORARY & PERMANENT BRACING AS REQUIRED. INTERIOR PARTITIONS TO HAVE DIAGONAL BRACING TO STRUCTURE @ 4'-0" O.C. WHERE APPLICABLE.
- ALL DOORS TO HAVE A MIN. OF 6" FROM HINGE JAMB TO ADJACENT WALL UNLESS NOTED OTHERWISE.
- INSTALL 4" ACOUSTICAL BATT INSULATION ON CEILING A MIN. OF 24" FROM COMMON WALLS FOR ADDITIONAL SOUND DEADENING AS NECESSARY. (COORDINATE LOCATIONS WITH OWNER / TENANT)
- ALL EQUIPMENT, APPLIANCES, & FURNITURE SHOWN FOR REFERENCE ONLY. (VERIFY & COORDINATE EQUIPMENT PRIOR TO ANY WORK)
- SEE STOREFRONT DETAILS ON SHEET A602 FOR REMAINING INFO.
- SEE ROOM FINISH SCHEDULE ON SHEET A300 FOR REMAINING INFO.

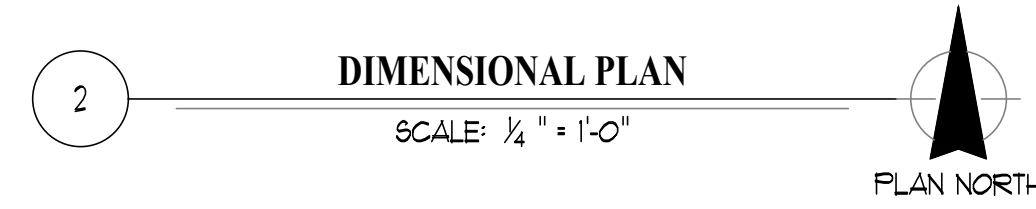

ENTIRE SHEET TO BE INCLUDED IN REVISION #2

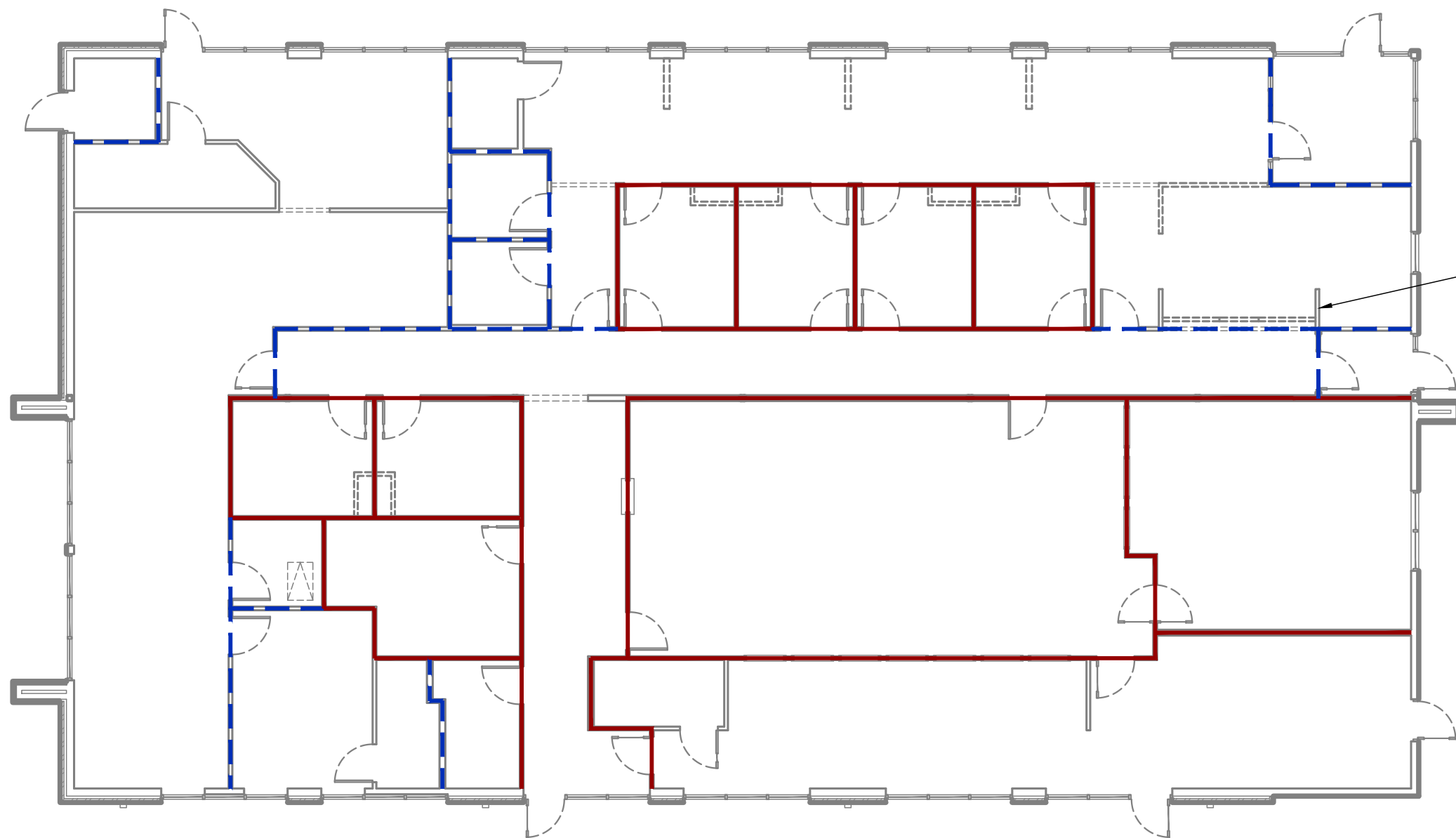

WALL HEIGHT DIAGRAM

STANDARD INTERIOR WALL PARTITION:
2x WOOD STUDS w/ 5/8" GYPSUM BOARD EACH SIDE
A MINIMUM OF 6" ABOVE ADJACENT CEILING HEIGHT
(BRACE TOP OF WALL WITH 2x @ 45" TO STRUCTURE @ 4'-0" O.C. MAX.)

INDICATES FRAMING & GYPSUM BOARD TO TERMINATE
AT LONG LEG DEFLECTION TRACK BELOW ROOF LD / STRUCTURE
INSTALL SOUND BATT FULL HEIGHT OF WALL

INDICATES FRAMING & GYPSUM BOARD TO TERMINATE
AT LONG LEG DEFLECTION TRACK BELOW ROOF LD / STRUCTURE

REFLECTED CEILING PLAN GENERAL NOTES:

- SEE ROOM FINISH SCHEDULE ON SHEET A800 FOR ADDITIONAL INFORMATION.
- FOR REFERENCE ONLY. TRADE CONTRACTOR TO VERIFY LOCATION OF ALL CEILING FEATURES AND CEILING MOUNTED EQUIPMENT & FIXTURES.
- REFER TO MECHANICAL-ELECTRICAL-PLUMBING DRAWINGS FOR EXACT EQUIPMENT AND LIGHTING PLACEMENT AND SPECIFICATIONS.
- METAL SUSPENSION SYSTEMS AND ACOUSTICAL TILE CEILING SHALL BE INSTALLED IN ACCORDANCE WITH IBC 2018.
- GENERAL CONTRACTOR SHALL VERIFY & COORDINATE CEILING HEIGHTS WITH ALL TRADES PRIOR TO INSTALLATION. ANY ADJUSTMENTS SHALL BE COORDINATED WITH OWNER AND GENERAL CONTRACTOR.
- CEILING TILES AND GRIDWORK TO BE CENTERED IN BOTH DIRECTIONS FOR EVERY ROOM OR SPACE UNLESS OTHERWISE DIMENSIONED.
- LIGHTING FIXTURES AND AIR DIFFUSERS SHALL BE SUPPORTED DIRECTLY BY WIRES TO THE STRUCTURE ABOVE.
- ALL DIMENSIONS TO THE FINISHED FACE OF WALL OR CENTERLINE OF CEILING GRID UNLESS NOTED OTHERWISE.

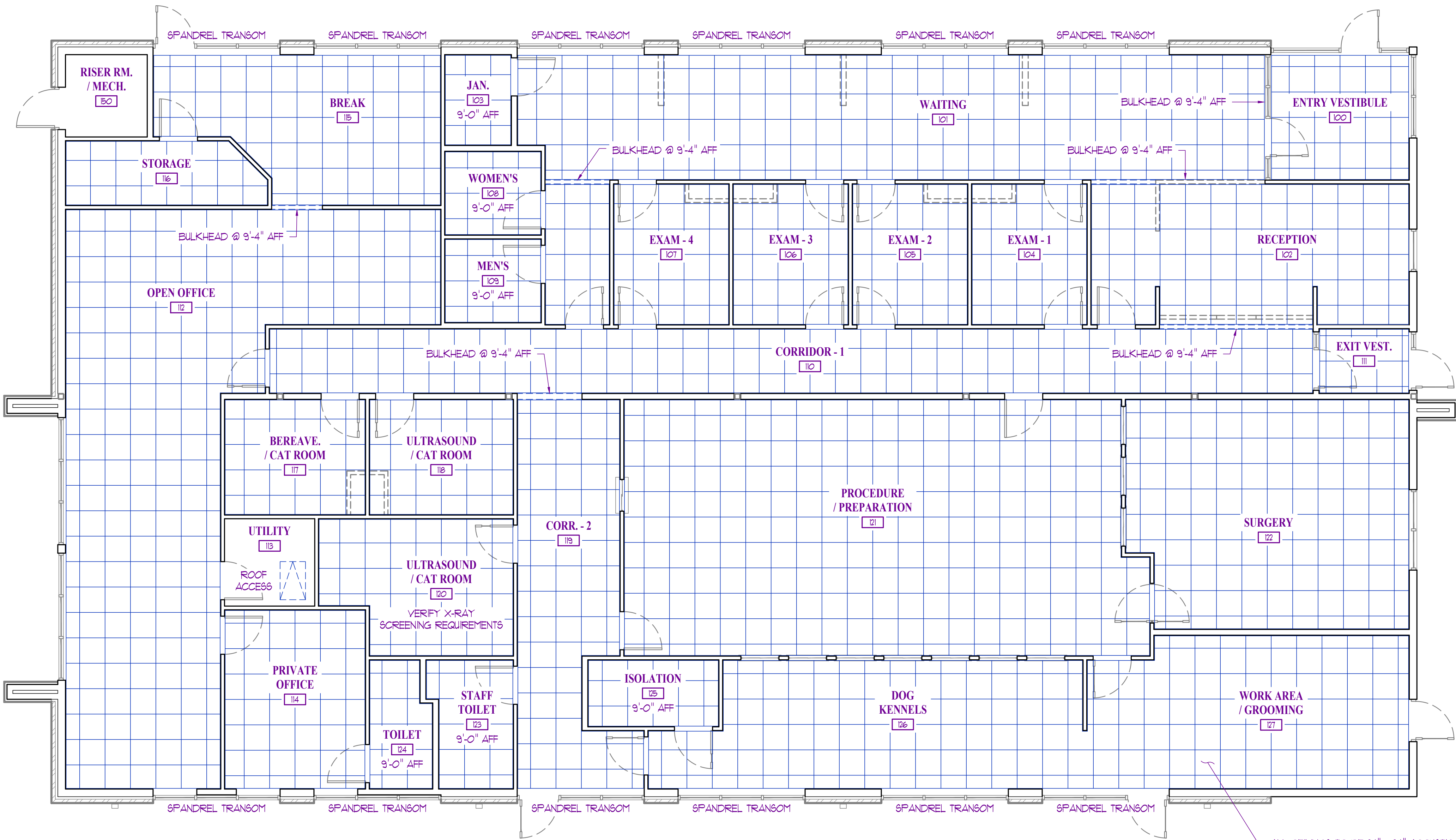

ALL CEILINGS TO BE 24" x 24" ACOUSTICAL TILE
INSTALLED AT 9'-11" AFF UNLESS NOTED OTHERWISE
(SEE FINISH SCHEDULE ON A800 FOR REMAINING INFO)

3 REFLECTED CEILING PLAN
SCALE: 3/8" = 1'-0"
PLAN NORTH

2 ENTIRE SHEET TO BE INCLUDED IN REVISION #2

RELEASED FOR CONSTRUCTION
As Noted on Plans Review
Development Services Department
Missouri
JAY D. BERENDZEN
ARCHITECT
NUMBER 2006034585
EXPIRATION DATE 12-31-28
JAY D. BERENDZEN, ARCHITECT
MISSOURI ARC-000588
EXP. 12/31/25

THE PROFESSIONAL ARCHITECT'S SEAL APPLIED TO THIS SHEET IS VALID FOR THE STATE OF MISSOURI. ALL DRAWINGS, INSTRUMENTS OR OTHER DOCUMENTS NOT EXHIBITING THIS SEAL ARE UNLAWFUL. THE ARCHITECT EXPRESSLY DISCLAIMS ANY AND ALL LIABILITY FOR ANY AND ALL DAMAGES OR LOSSES, INCLUDING REASONABLE ATTORNEY'S FEES, ARISING OUT OF OR FROM THE USE OF ANY DRAWINGS OR DOCUMENTS NOT EXHIBITING THIS SEAL.

PORTER, BERENDZEN & ASSOCIATES, P.C.
ARCHITECTS
575.651.2022 PHONE
Jag@pba-architects.com
200 SOUTH HENRY CLAY BLVD.
P.O. BOX 1466
JACKSON, MISSOURI 64300

DO NOT SCALE THIS DRAWING. SOME DEVIATION FROM SCALE MAY OCCUR FROM REPRODUCTION. DRAWINGS ARE THE PROPERTY OF PORTER, BERENDZEN & ASSOCIATES, P.C. AND MAY NOT BE COPIED OR USED IN WHOLE OR PART WITHOUT THE WRITTEN CONSENT OF PORTER, BERENDZEN & ASSOCIATES, P.C.

PROJECT
Discovery Park
Discovery Animal Hospital
1901 NE Trails Edge Boulevard
Lee's Summit, Jackson County, Missouri

ISSUE
ID DESCRIPTION DATE
1 PERMIT 6/14/2024
2 REVISION - 1 8/16/2024
3 REVISION - 2 01/31/2025

PROJECT NO.
FB42417

SHEET TITLE
REFLECTED CEILING PLAN

SHEET NUMBER
A300

ID	DESCRIPTION	DATE
1	PERMIT	6/14/2024
2	REVISION - 1	8/16/2024
3	REVISION - 2	01/31/2025

PROJECT NO.
PB242417
SHEET TITLE

ROOF PLAN

SHEET NUMBER

A400

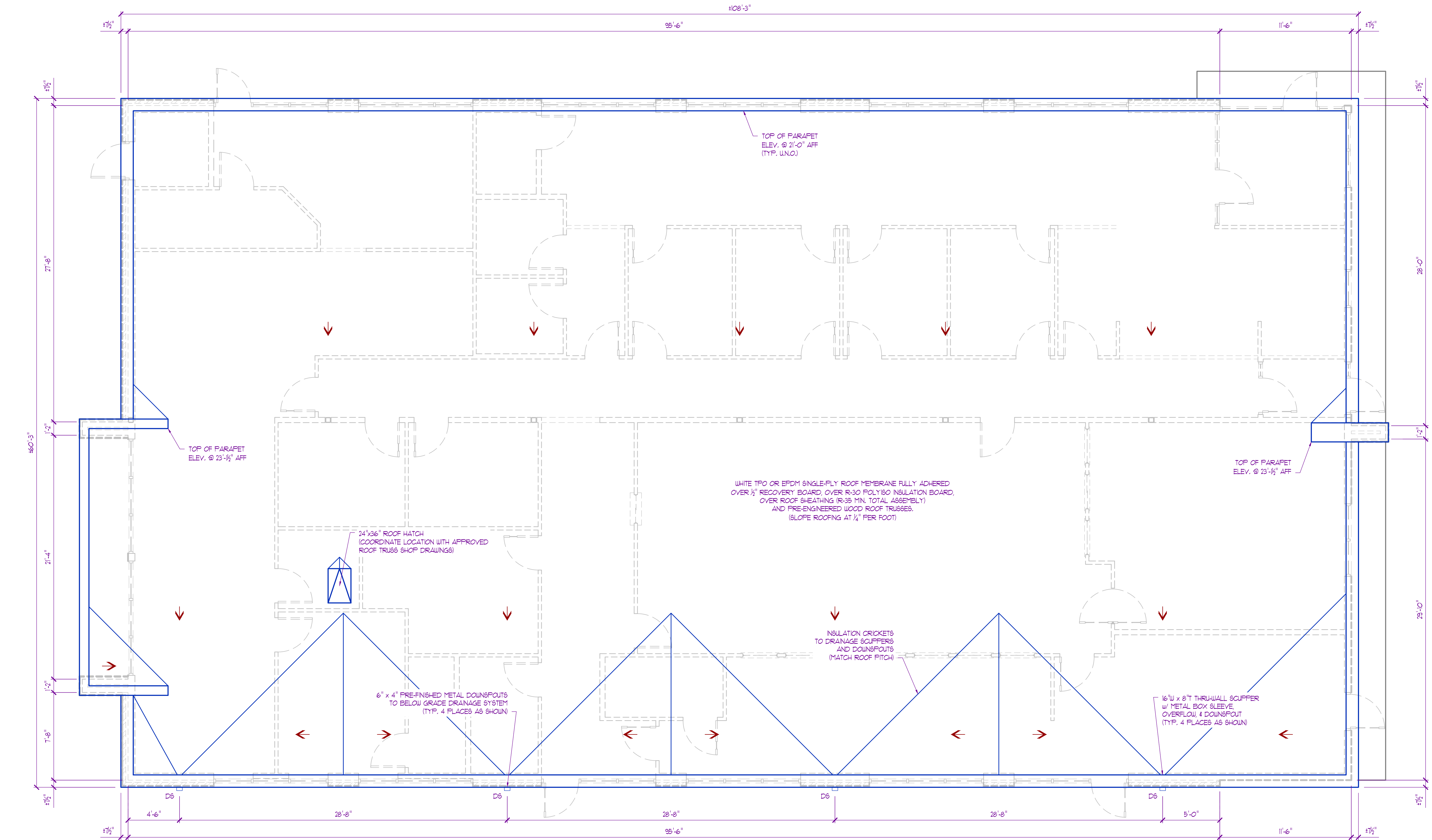

- ROOF PLAN GENERAL NOTES:
1. VERIFY AND COORDINATE ALL BLOCKING, NAILERS, INSULATION STOPS, CRICKETS, FLASHING, ETC. FOR COMPLETE INSTALLATION OF ROOFING SYSTEM.
 2. ROOFING SYSTEM TO BE WARRANTED AND WATER-TIGHT.
 3. VERIFY AND COORDINATE ALL ROOFTOP EQUIPMENT, CURBS, GAS LINES, PLUMBING PENETRATIONS, ETC. (12" MIN. ABOVE FINISH ROOF).
 4. EXHAUST FANS & VENTING TO DISCHARGE A MIN. OF 10'-0" FROM ROOFTOP UNITS.
 5. PROVIDE MOLDED ROOF WALK PADS TO AND AROUND ROOFTOP UNITS & OTHER EQUIPMENT AS NECESSARY.

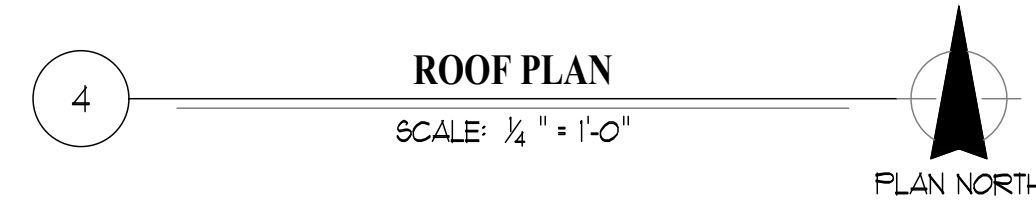

ROOF DRAINAGE CALCULATIONS:

TOTAL ROOF DRAINAGE AREA: ± 7,210 SF

PROPOSED ROOF DRAINS: (4) @ 2,130 SF MAX. DRAINAGE AREA

RAINFALL RATE: 3.5" / HOUR

14"W x 10"D x 12' CONDUCTOR HEAD: 4,600 SF OF DRAINAGE AREA CAPACITY
(EXTEND TOP OF CONDUCTOR TO CONCEAL SCUFFER OPENING, INSTALL OVERFLOW IN CONDUCTOR AT SCUFFER ELEVATION)

ENTIRE SHEET TO BE INCLUDED IN REVISION #2

ELEVATOIN GENERAL NOTES:

1. FOR REFERENCE ONLY. VERIFY AND COORDINATE ALL MATERIALS AND FINISHES WITH OWNER PRIOR TO ANY WORK.
2. DO NOT SCALE THIS DRAWING. REFER TO DIMENSIONS AND MEMBER SIZES GIVEN AS INDICATED ON FLOOR PLANS, SECTIONS, & DETAILS.



E1
A100 NORTH ELEVATION
SCALE: 3/8" = 1'-0"



E2
A100 EAST ELEVATION
SCALE: 3/8" = 1'-0"



THE PROFESSIONAL ARCHITECTS SEAL APPLIED TO HIS SHEET IS VALID FOR THE STATE OF MISSOURI AND THESE DRAWINGS OR ANY OTHER DRAWINGS, INSTRUMENTS OR OTHER DOCUMENTS NOT EXISTING OR CONSIDERED PREPARED BY THIS ARCHITECT, AND THE ARCHITECT EXPRESSLY DISCLAIMS ANY AND ALL LIABILITY FOR ANY SUCH PLAN, DRAWING OR DOCUMENT NOT EXHIBITING THIS SEAL.

PORTER, BERENDZEN & ASSOCIATES, P.C. ARCHITECTS
573.657.1222 PHONE
jag@pbaarchitecture.com
200 SOUTH HENRY CLAY BLVD.
ST. LOUIS, MISSOURI 63104

DO NOT SCALE THIS DRAWING. SOME DEVIATION FROM SCALE MAY OCCUR FROM REPRODUCTION. DRAWINGS ARE THE PROPERTY OF PORTER, BERENDZEN & ASSOCIATES, P.C. AND THAT NOT BE COPIED OR USED IN WHOLE OR PART WITHOUT THE WRITTEN CONSENT OF PORTER, BERENDZEN & ASSOCIATES, P.C.

PROJECT
Discovery Park
Discovery Animal Hospital
1901 NE Trails Edge Boulevard
Lee's Summit, Jackson County, Missouri

ISSUE	ID	DESCRIPTION	DATE
1	PERMIT		6/14/2024
2	REVISION - 1		8/16/2024
3	REVISION - 2		01/31/2025

PROJECT NO.
FB24217
SHEET TITLE

EXTERIOR
ELEVATIONS

SHEET NUMBER

2 ENTIRE SHEET TO BE INCLUDED IN REVISION #2

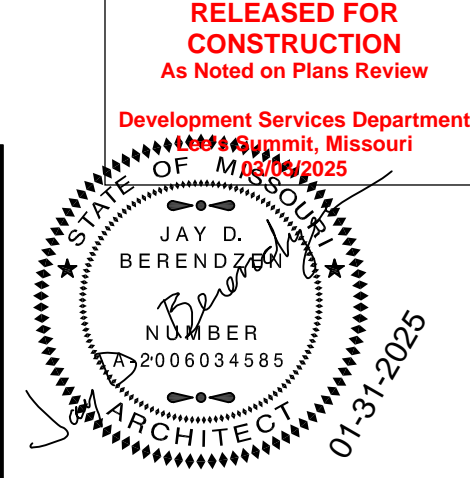

JAY D. BERENDZEN, ARCHITECT
MISSOURI ARC-000588
EXP. 12/31/25

THE PROFESSIONAL ARCHITECT'S SEAL APPLIED TO HIS SHEETS SHALL BE VALID FOR THE PROJECT AND ITS SUBSEQUENT REVISIONS. ALL OTHER DRAWINGS, INSTRUMENTS OR OTHER DOCUMENTS NOT EXHIBITING THIS SEAL ARE NOT TO BE CONSIDERED PREPARED BY THIS ARCHITECT, AND THE ARCHITECT ASSUMES NO LIABILITY FOR ANY ERRORS, OMISSIONS, OR DELAYS IN ANY SUCH DRAWINGS OR DOCUMENTS NOT EXHIBITING THIS SEAL.

PORTER, BERENDZEN
& ASSOCIATES, P.C.
ARCHITECTS
573.621.1222 PHONE
jag@pbaarchitects.com
200 SOUTH HENRY CLAY BLVD.
FARMINGTON, MISSOURI 65010

DO NOT SCALE THIS DRAWING.
SOME DEVIATION FROM SCALE
MAY OCCUR FROM REPRODUCTION.
DRAWINGS ARE THE PROPERTY OF
PORTER, BERENDZEN & ASSOCIATES, P.C.
AND THAT NOT BE COPIED OR
USED IN WHOLE OR PART
WITHOUT THE WRITTEN CONSENT OF
PORTER, BERENDZEN & ASSOCIATES, P.C.

PROJECT

Discovery Park
Discovery Animal Hospital
1901 NE Trails Edge Boulevard
Lee's Summit, Jackson County, Missouri

ISSUE	ID	DESCRIPTION	DATE
	1	PERMIT	6/14/2024
	2	REVISION - 1	8/16/2024
	3	REVISION - 2	01/31/2025

PROJECT NO.
FB242417

SHEET TITLE

EXTERIOR
ELEVATIONS

SHEET NUMBER

A500

ENTIRE SHEET TO BE INCLUDED IN REVISION #2



ELEVATOIN GENERAL NOTES:

- FOR REFERENCE ONLY. VERIFY AND COORDINATE ALL MATERIALS AND FINISHES WITH OWNER PRIOR TO ANY WORK.
- DO NOT SCALE THIS DRAWING. REFER TO DIMENSIONS AND MEMBER SIZES GIVEN AS INDICATED ON FLOOR PLANS, SECTIONS, & DETAILS.

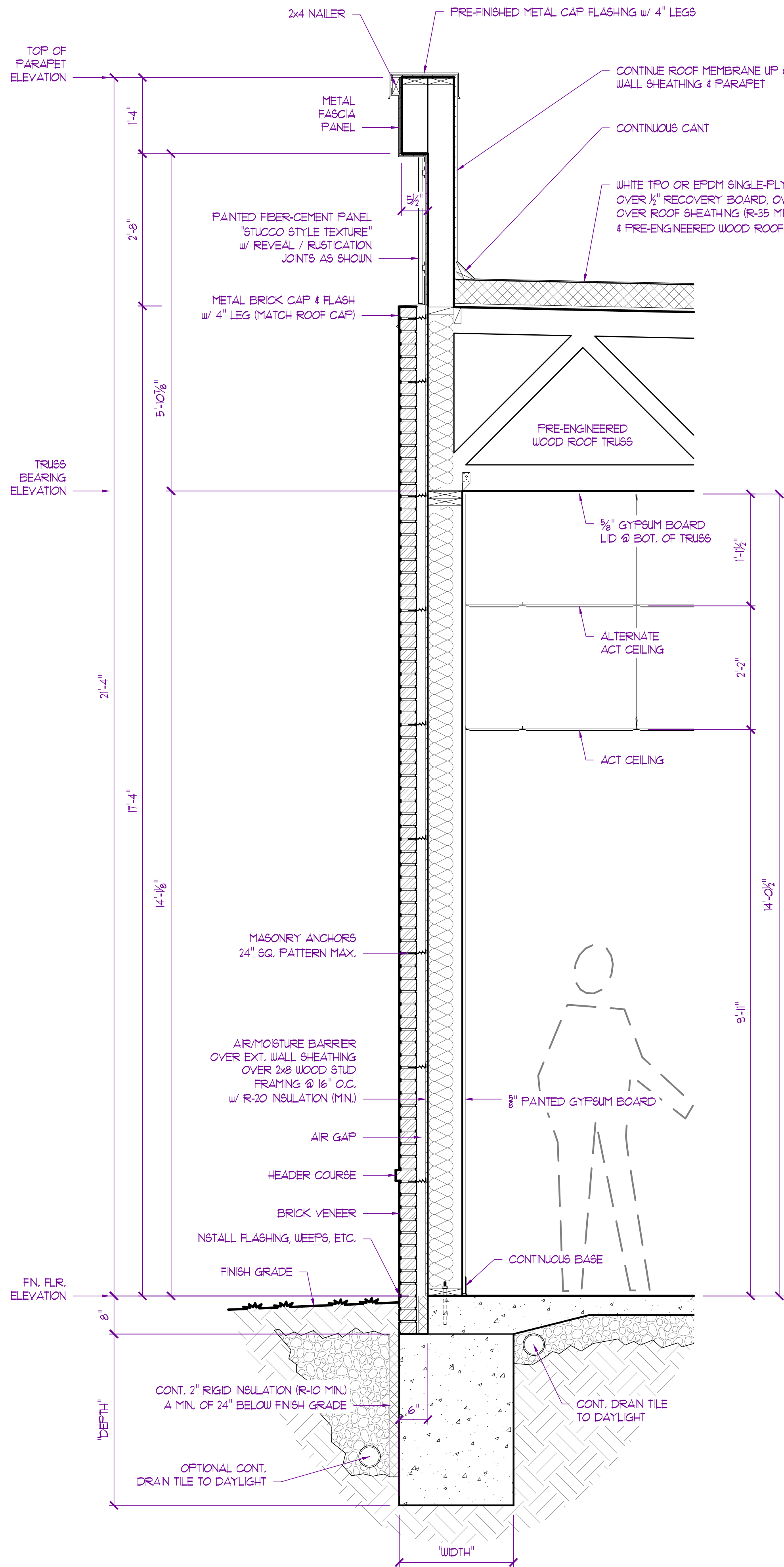

SECTION - A
SCALE: 3/4" = 1'-0"

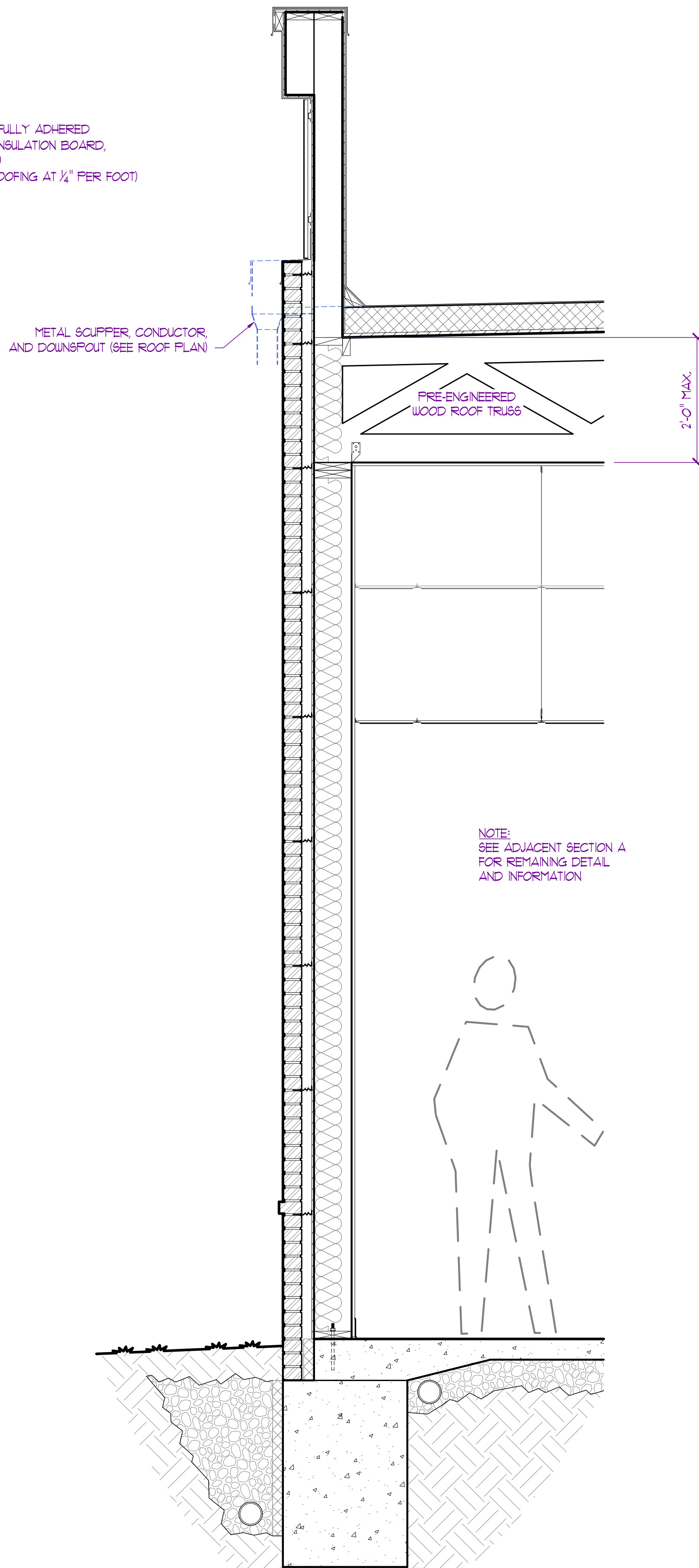

SECTION - B
SCALE: 3/4" = 1'-0"

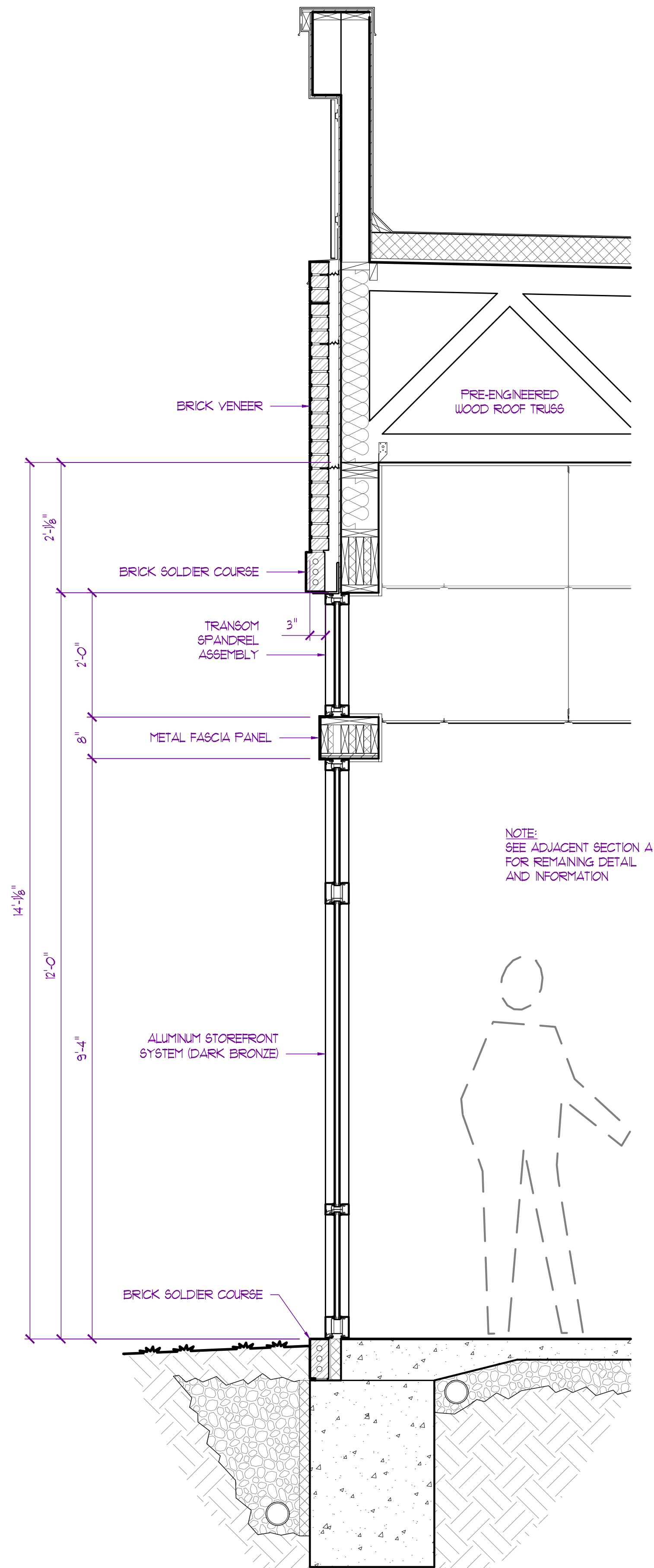

SECTION - C
SCALE: 3/4" = 1'-0"

NOTE:
REFER TO STRUCTURAL DRAWINGS PREPARED BY
CROCKETT ENGINEERING CONSULTANTS FOR
ALL STRUCTURAL MEMBER SIZING, SPACINGS,
AND FASTENING REQUIREMENTS.

RELEASED FOR CONSTRUCTION
As Noted on Plans Review
Development Services Department
Missouri
12/31/2025

JAY D. BERENDZEN, ARCHITECT
MISSOURI ARC-000588
EXP. 12/31/25

THE PROFESSIONAL ARCHITECTS
SEAL AFFIXED TO THIS SHEET
AND THE SIGNATURE OF THE ARCHITECT
AND THE SEAL OF THE ARCHITECT
OTHER DOCUMENTS NOT EXHIBITING
THIS SEAL ARE NOT VALID FOR THIS PROJECT.
CONSIDERED PREPARED BY THIS
ARCHITECT, AND THE ARCHITECT
EXPRESSLY DISCLAIMS ANY AND ALL
PLAN DRAWINGS OR DOCUMENTS
NOT EXHIBITING THIS SEAL.

PORTER, BERENDZEN & ASSOCIATES, P.C. ARCHITECTS
573.657.2022 PHONE
jag@pba-architects.com
200 SOUTH HENRY CLAY BLVD.
FLOOR 200, JACKSON, MISSOURI 64500

DO NOT SCALE THIS DRAWING.
SOME DEVIATION FROM SCALE
MAY OCCUR FROM REPRODUCTION.
DRAWINGS ARE THE PROPERTY OF
PORTER, BERENDZEN & ASSOCIATES, P.C.
AND MAY NOT BE COPIED OR
USED IN WHOLE OR PART
WITHOUT THE WRITTEN CONSENT OF
PORTER, BERENDZEN & ASSOCIATES, P.C.

PROJECT
Discovery Park
Discovery Animal Hospital
1901 NE Trails Edge Boulevard
Lee's Summit, Jackson County, Missouri

ISSUE	ID	DESCRIPTION	DATE
	1	PERMIT	6/14/2024
	2	REVISION - 1	8/16/2024
	3	REVISION - 2	01/31/2025

PROJECT NO.
FB242417

SHEET TITLE
SECTIONS & DETAILS

SHEET NUMBER
A600



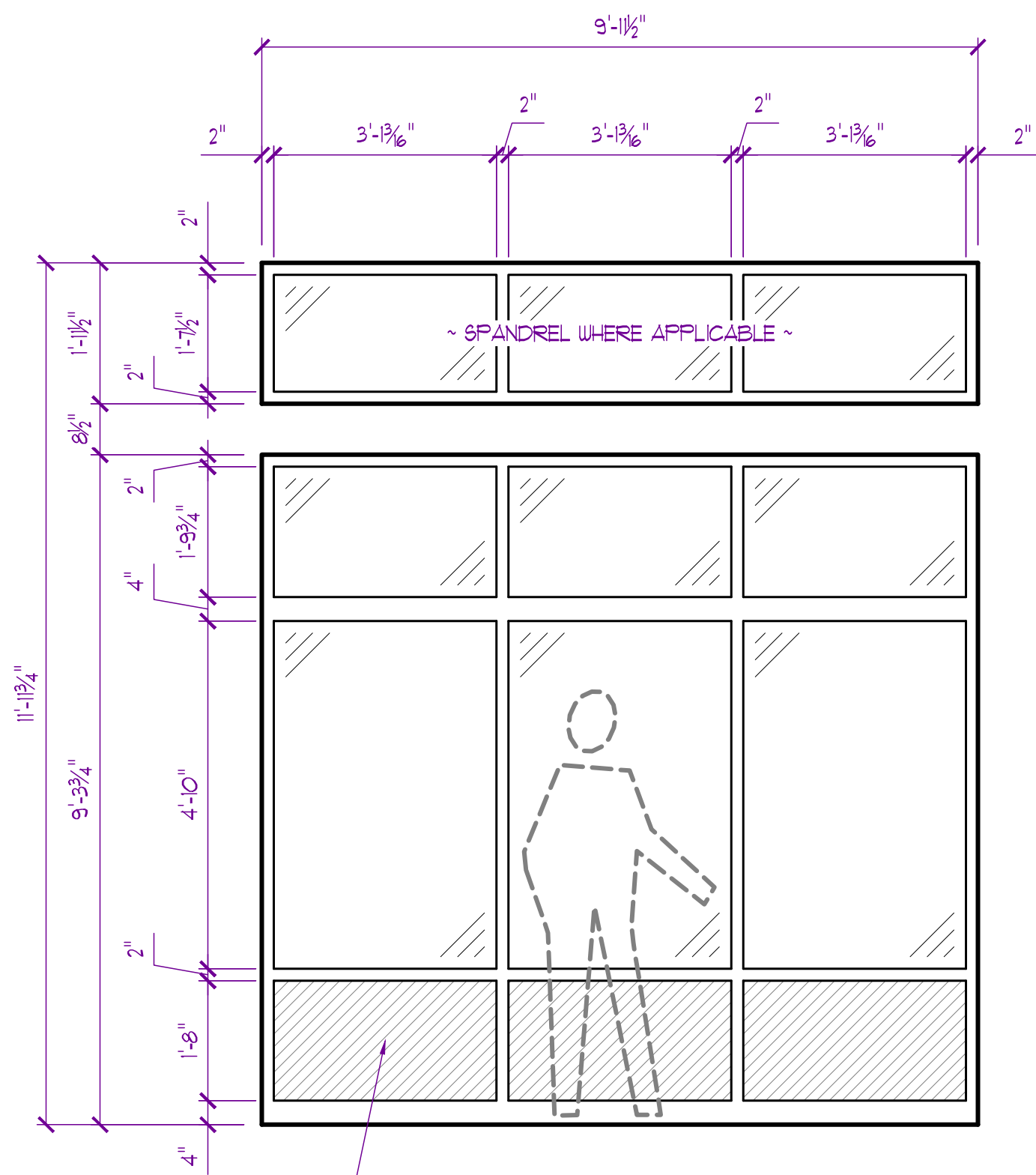

△ A
QUANTITY = 9

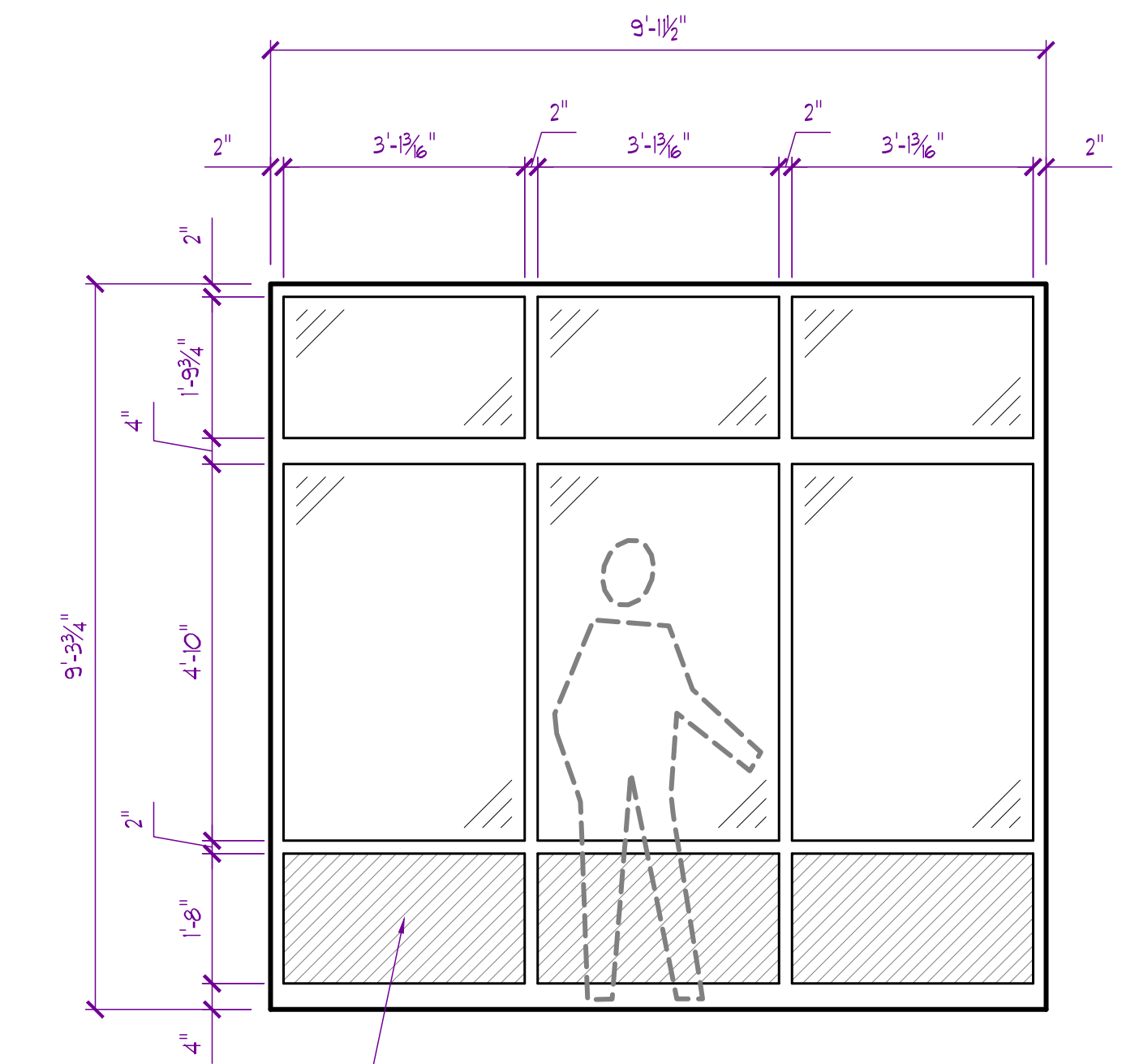

△ B
QUANTITY = 2

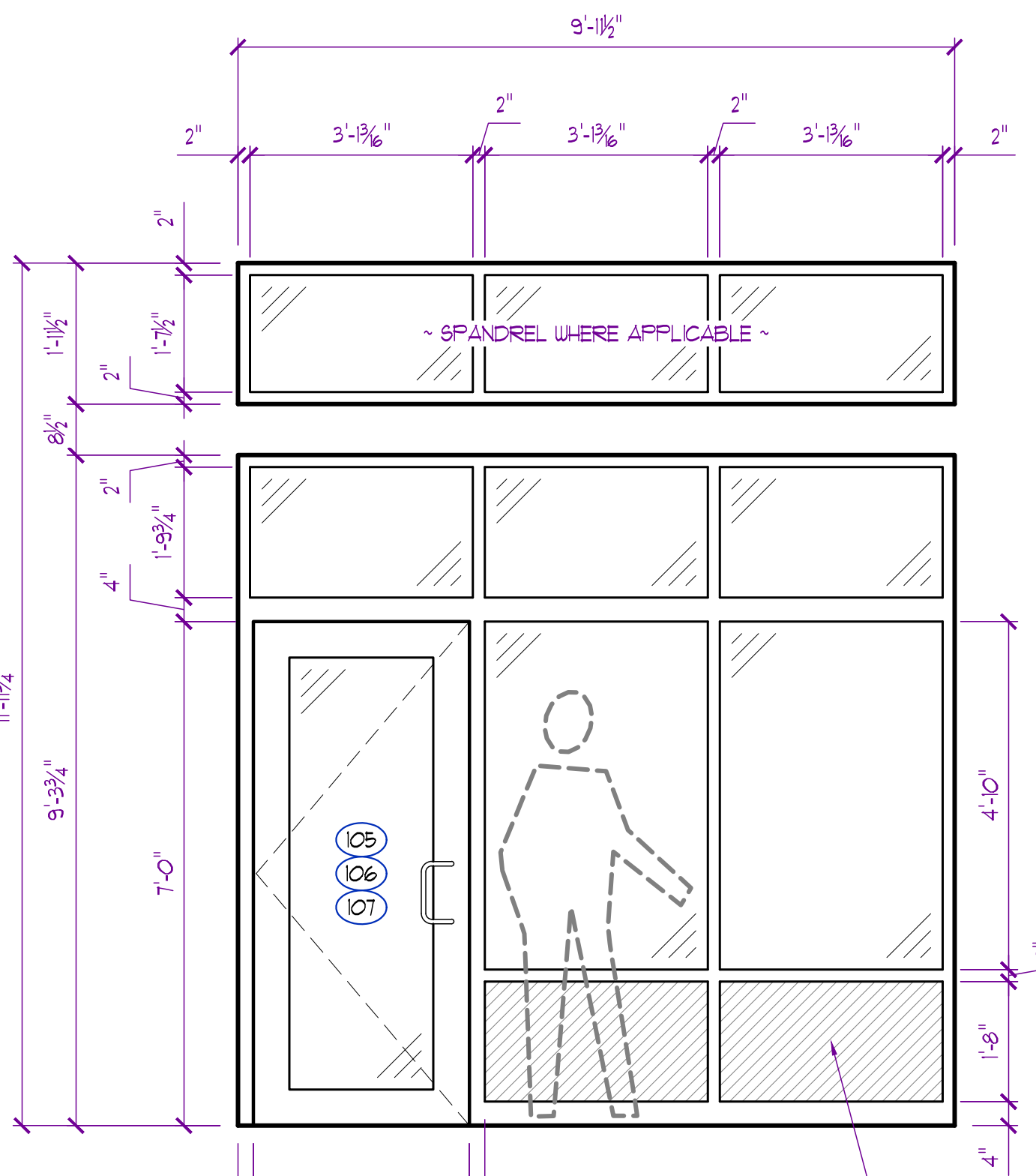

△ C
AS SHOWN
QUANTITY = 1

△ CR
OPPOSITE HAND
QUANTITY = 2

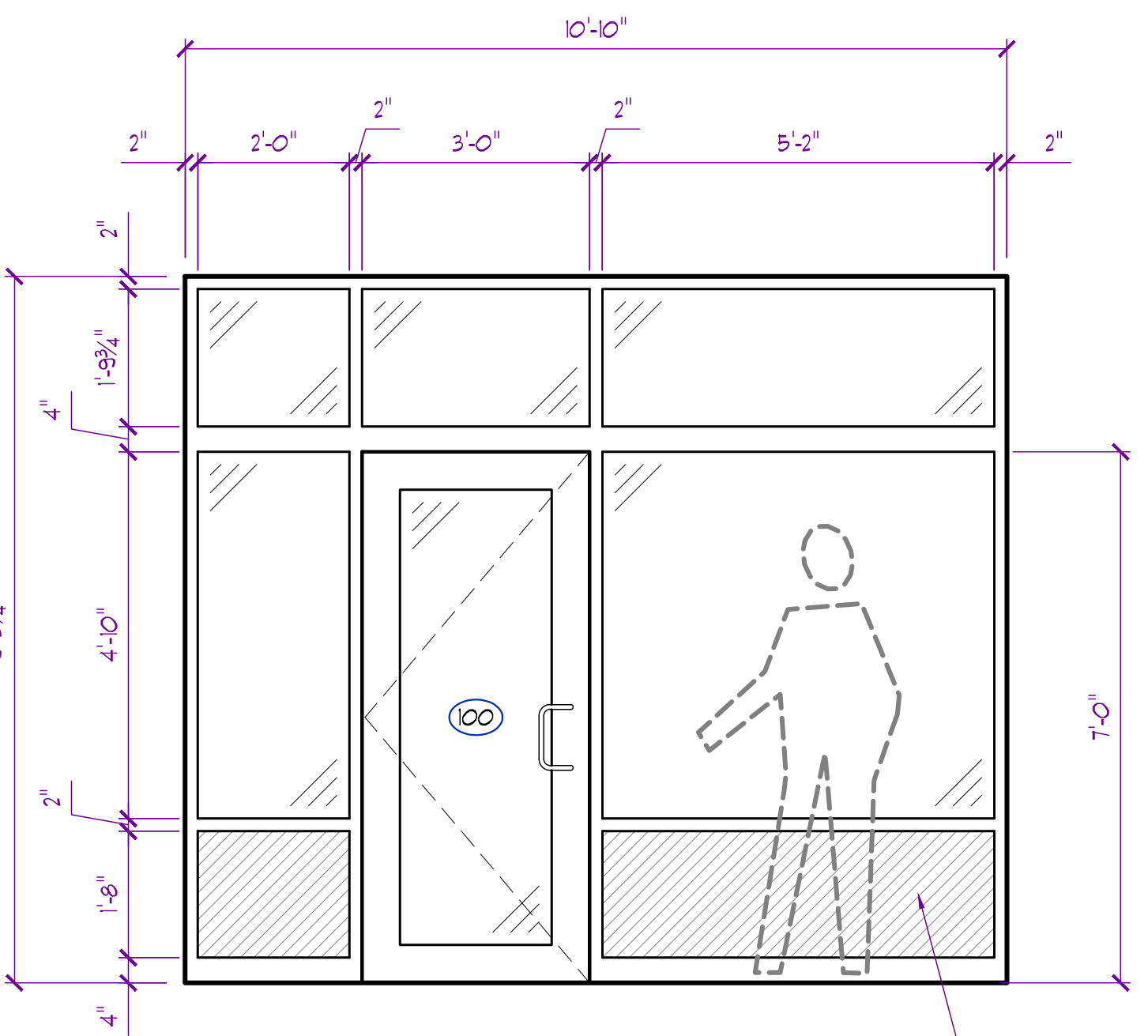

△ E
QUANTITY = 1

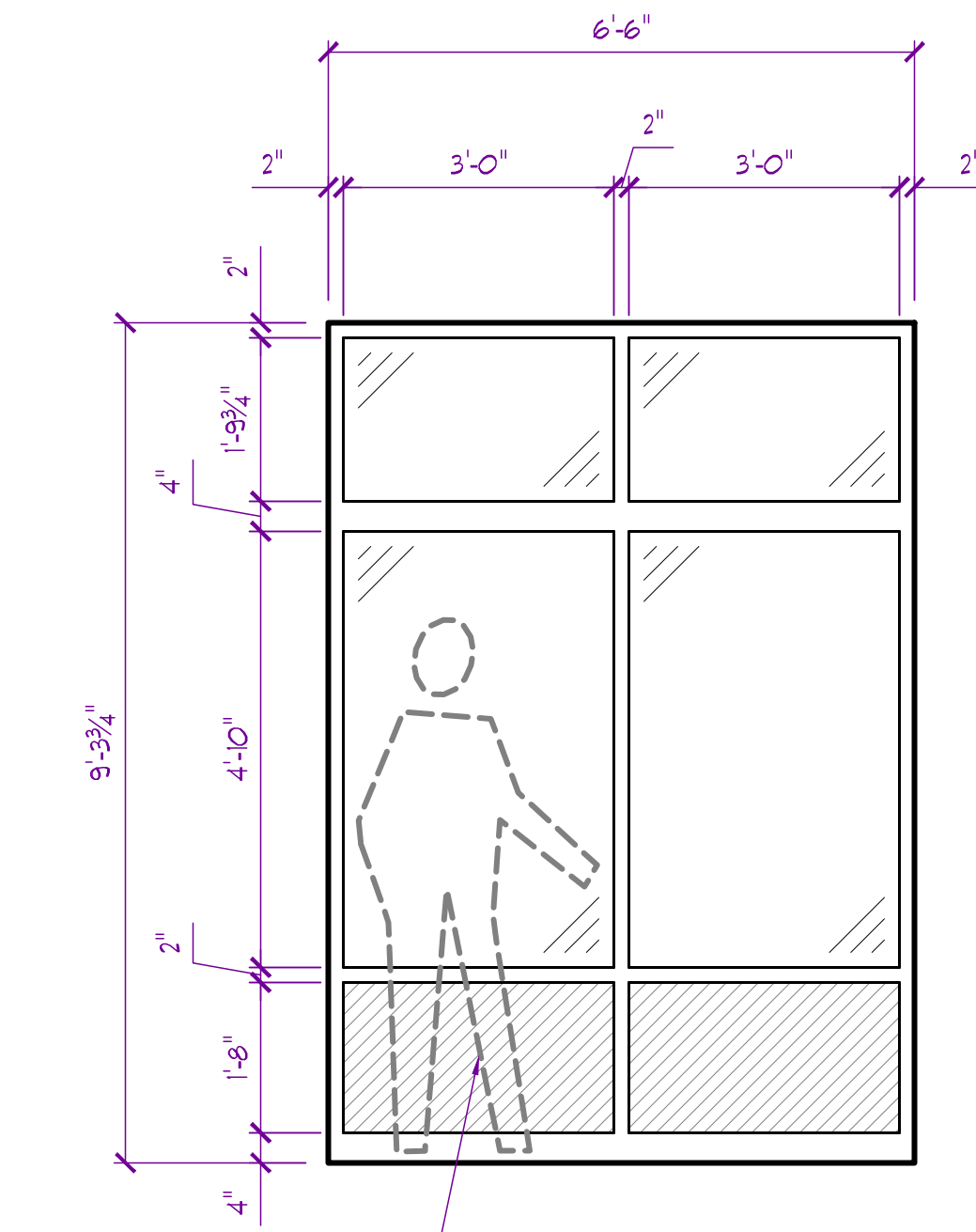

△ F
QUANTITY = 1

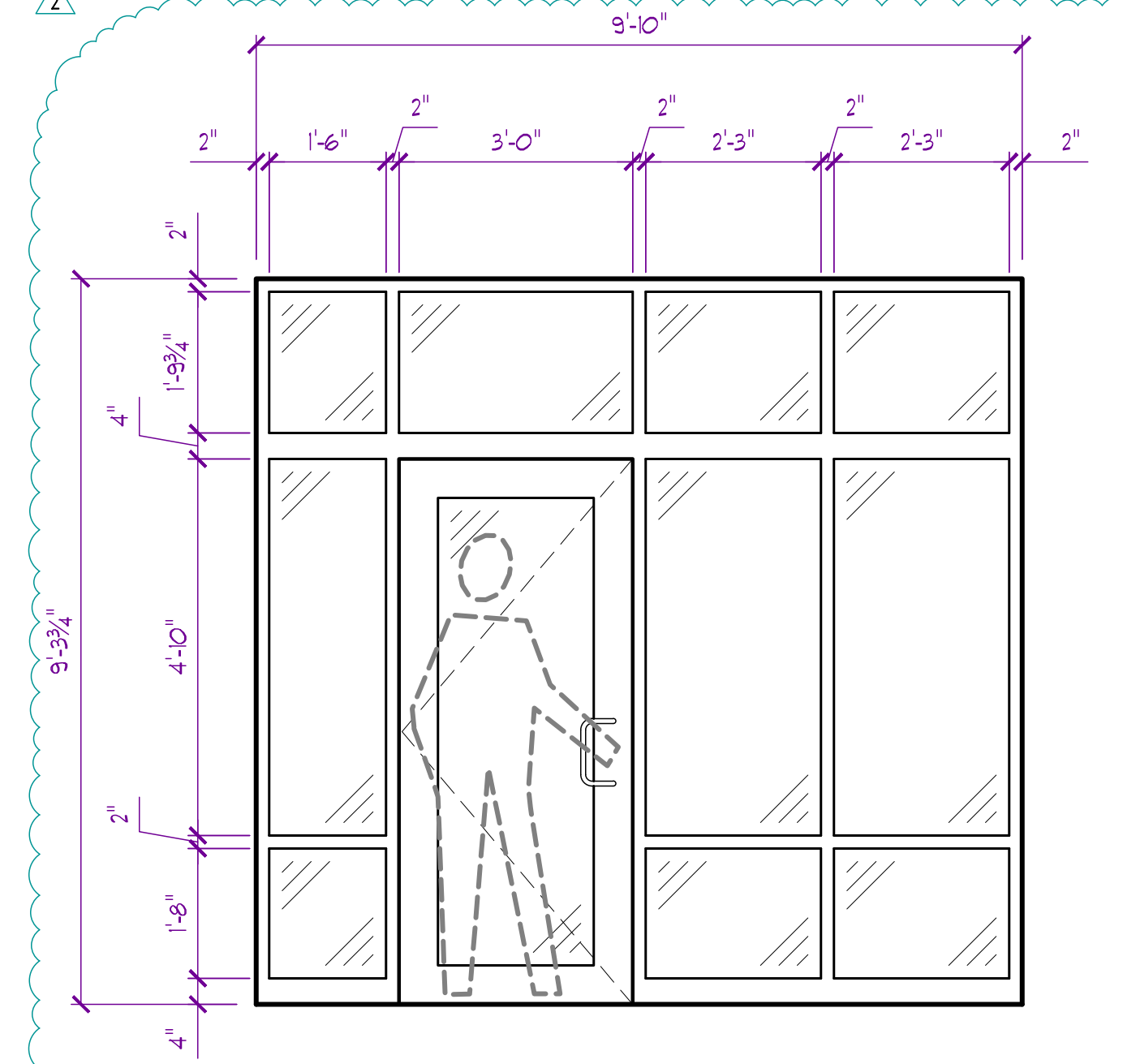

△ G
QUANTITY = 1

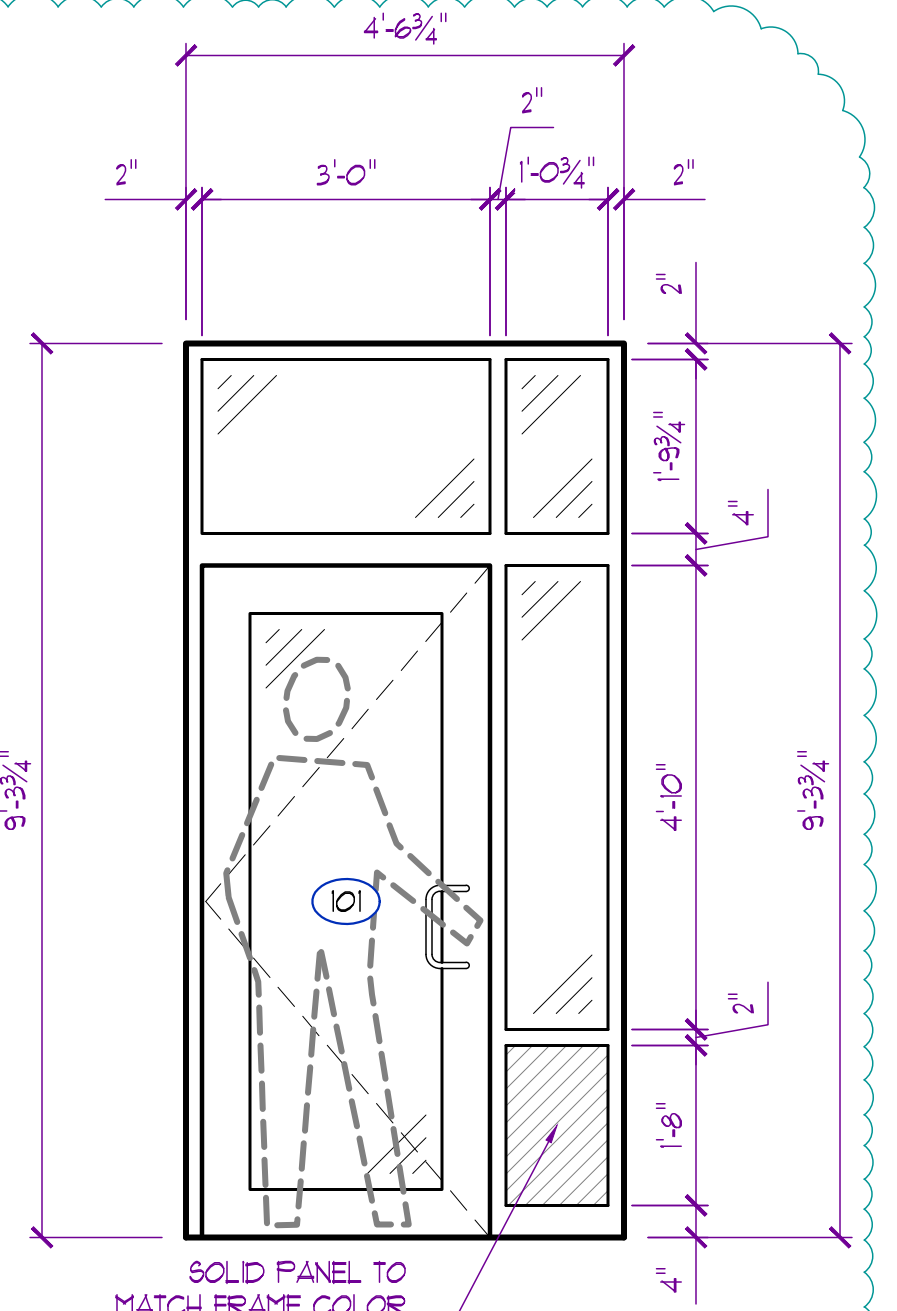

△ H
QUANTITY = 2

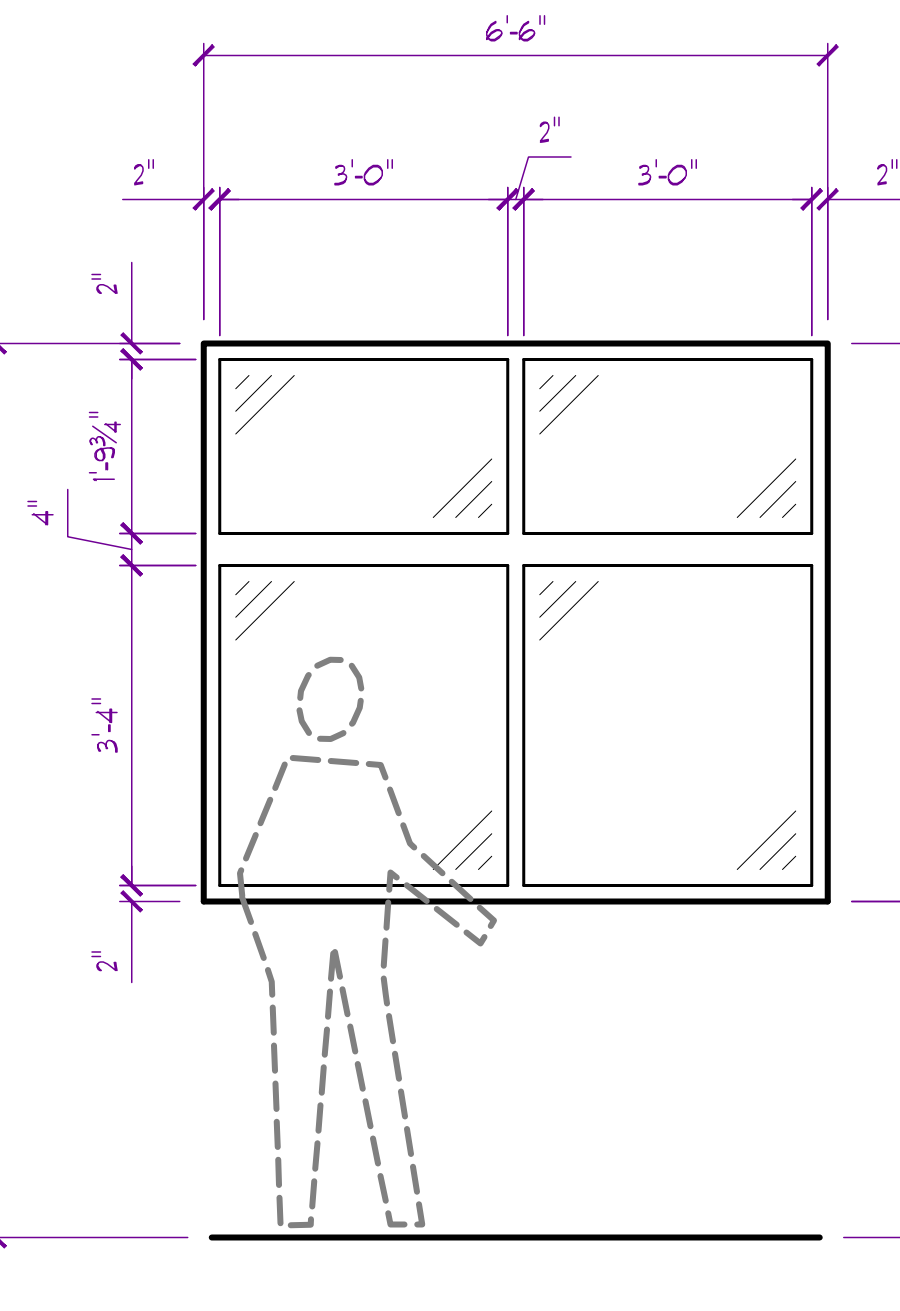

△ I
QUANTITY = 1

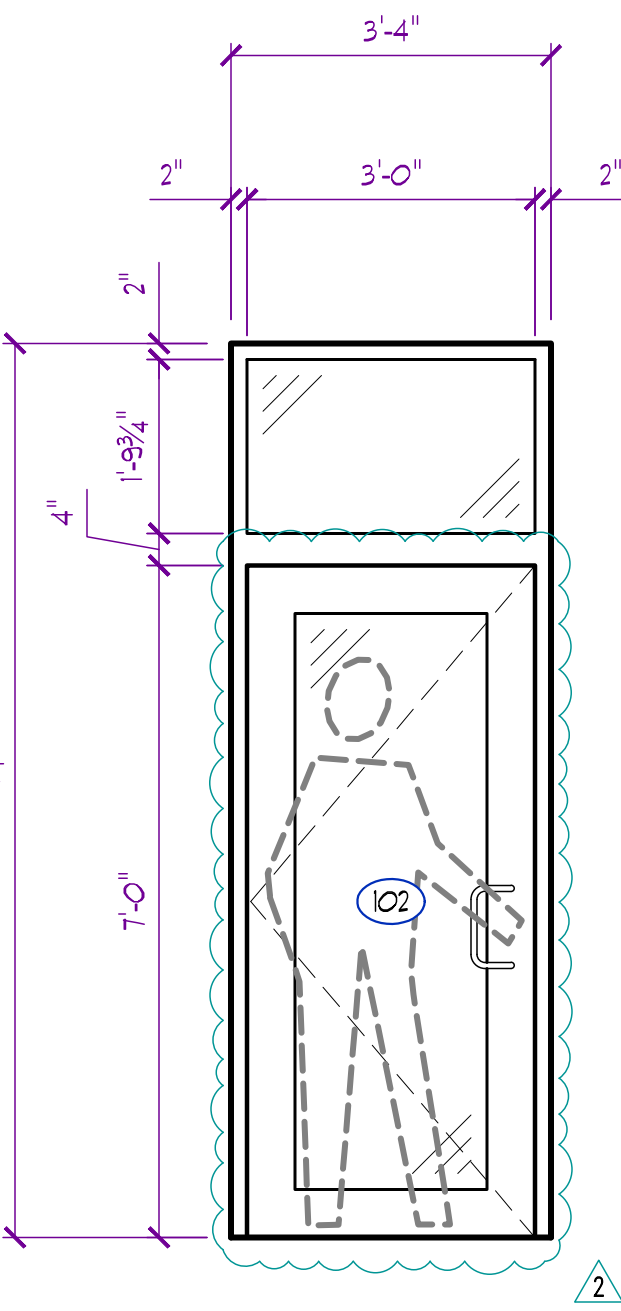

△ J
QUANTITY = 1

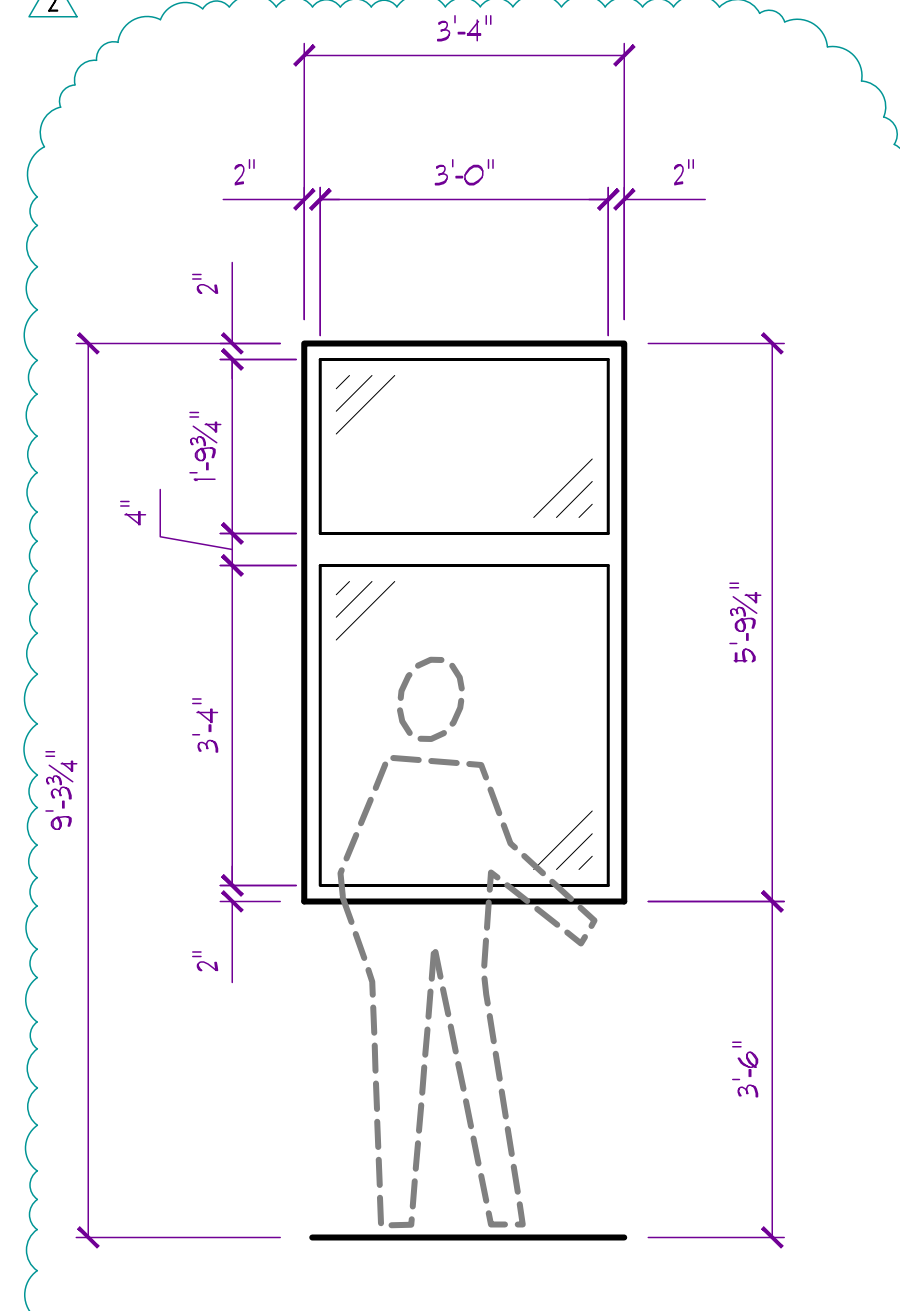

△ K
QUANTITY = 1

- ALUMINUM STOREFRONT NOTES:
1. ALL ASSEMBLIES SHOWN ARE FROM EXTERIOR VIEW UNLESS NOTED OTHERWISE
 2. GENERAL CONTRACTOR TO FIELD VERIFY ALL DOOR / WINDOW ROUGH OPENINGS PRIOR TO FABRICATION
 3. PROVIDE SEALANT AT JOINTS AND OPENINGS FOR WEATHER TIGHT INSTALLATION
 4. ALL STOREFRONT ASSEMBLIES TO MEET U-FACTOR VALUES AS INDICATED IN BUILDING ENVELOPE REPORT
 5. ALL STOREFRONT DOORS / WINDOWS, TRIM, ACCESSORIES, BREAK METAL, ETC. PROVIDED BY SAME MANUFACTURER
 6. ALL STOREFRONT FRAMES TO BE DARK BRONZE OR EQUAL
 7. ALL EXTERIOR GLAZING TO BE LOW E INSULATED GLASS w/ GRAY TINT (SAFETY GLASS WHERE INDICATED OR REQUIRED BY CODE)
 8. ALL INTERIOR GLAZING TO BE 1/2" SINGLE PANE FLOAT GLASS (SAFETY GLASS WHERE INDICATED OR REQUIRED BY CODE)
 9. SEE DOOR SCHEDULE ON SHEET A800 FOR REMAINING DOOR INFORMATION

RELEASED FOR CONSTRUCTION
As Noted on Plans Review
JAY D. BERENDZEN, ARCHITECT
MISSOURI ARC-000588
EXP. 12/31/25

STATE OF MISSOURI
JAY D. BERENDZEN
ARCHITECT
NUMBER 2006034585
01-31-2025
EXPIRATION DATE 12-31-26
JAY D. BERENDZEN, ARCHITECT
MISSOURI ARC-000588
EXP. 12/31/25

THE PROFESSIONAL ARCHITECTS
SEAL AFFIXED TO THIS SHEET
INDICATES THAT THE ARCHITECT
AND THIS SEAL ARE THE PROPERTY OF
JAY D. BERENDZEN, ARCHITECT
ALL DRAWINGS, INSTRUMENTS OR
OTHER DOCUMENTS NOT EXHIBITING
THIS SEAL ARE NOT TO BE REPRODUCED
OR COPIED FOR ANY PURPOSE
CONSIDERED PREPARED BY THIS
ARCHITECT, AND THE ARCHITECT
EXPRESSLY DISCLAIMS ANY AND
ALL LIABILITY FOR ANY AND ALL
PLAN DRAWINGS OR DOCUMENTS
NOT EXHIBITING THIS SEAL

PORTER, BERENDZEN
& ASSOCIATES, P.C.
ARCHITECTS
200 SOUTH HENRY CLAY BLVD.
FLOOR 200, JACKSON, MISSOURI 64500
573.657.2022 PHONE
jag@pba-architecture.com

DO NOT SCALE THIS DRAWING
FOR CONSTRUCTION
SOME DEVIATION FROM SCALE
MAY OCCUR FROM REPRODUCTION
DRAWINGS ARE THE PROPERTY OF
JAY D. BERENDZEN, ARCHITECT
AND MAY NOT BE COPIED OR
USED IN WHOLE OR PART
WITHOUT THE WRITTEN CONSENT OF
PORTER, BERENDZEN & ASSOCIATES, P.C.

Discovery Park
Discovery Animal Hospital
1901 NE Trails Edge Boulevard
Lee's Summit, Jackson County, Missouri

ISSUE
ID DESCRIPTION DATE
1 PERMIT 6/14/2024
2 REVISION - 1 8/16/2024
3 REVISION - 2 01/31/2025

PROJECT NO.
FBA2417

SHEET TITLE
SECTIONS & DETAILS

SHEET NUMBER
A602

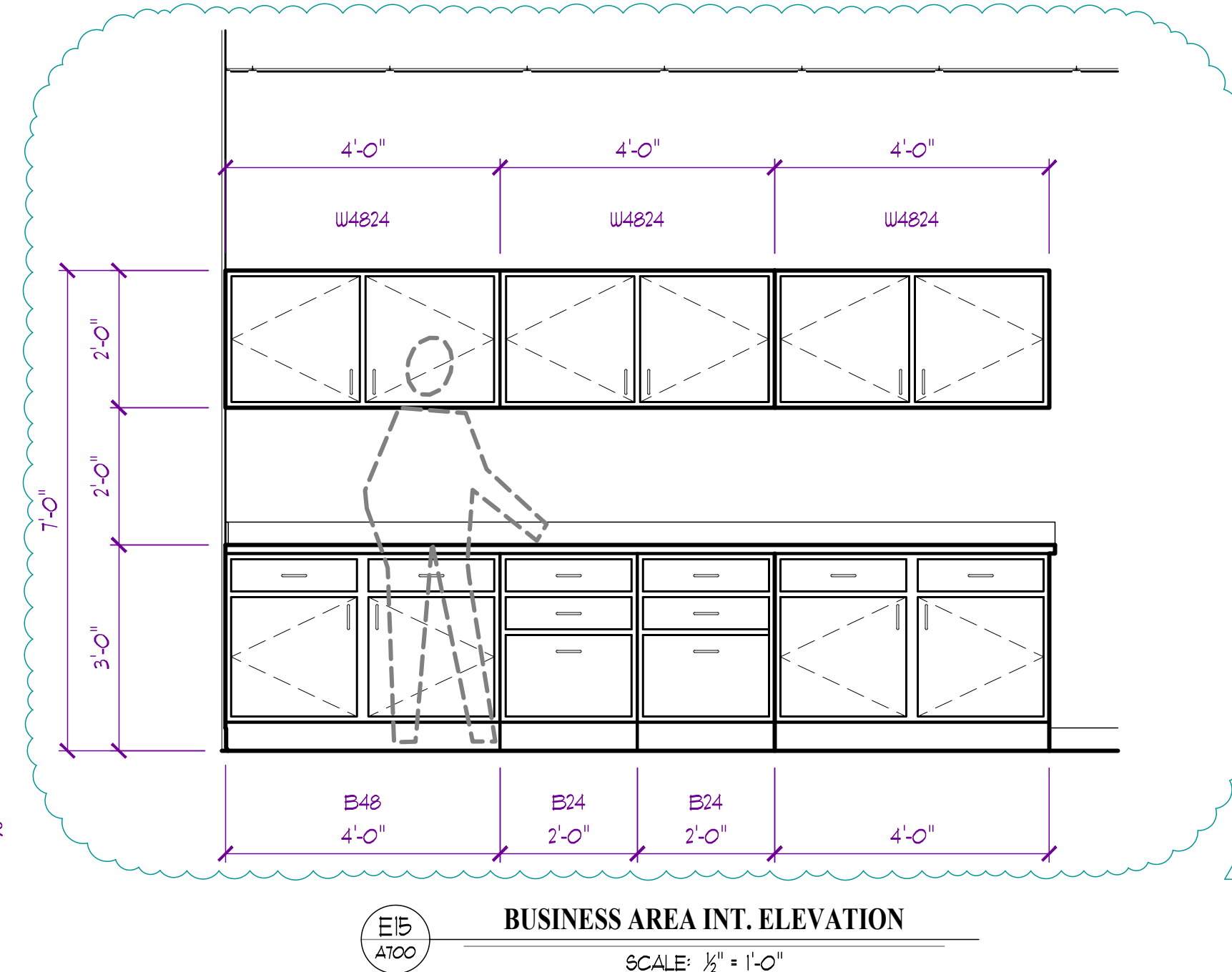
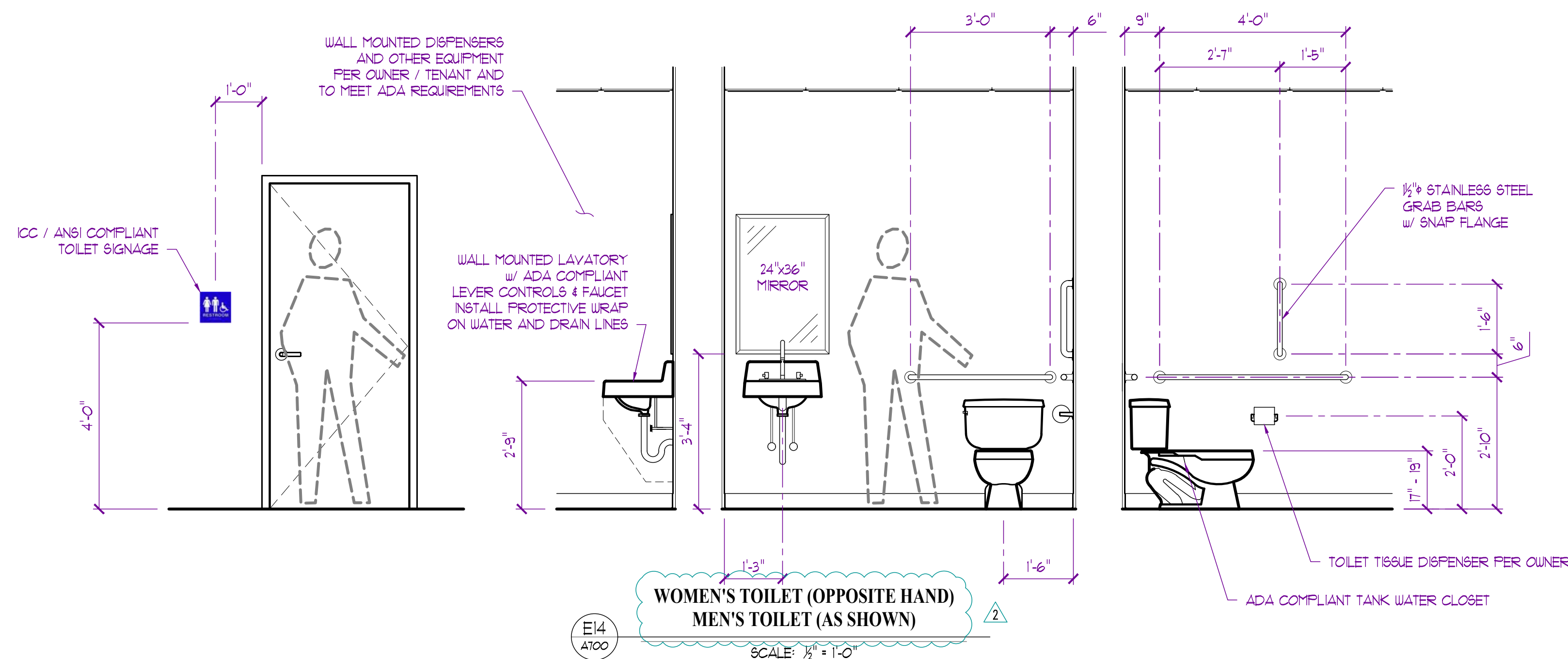
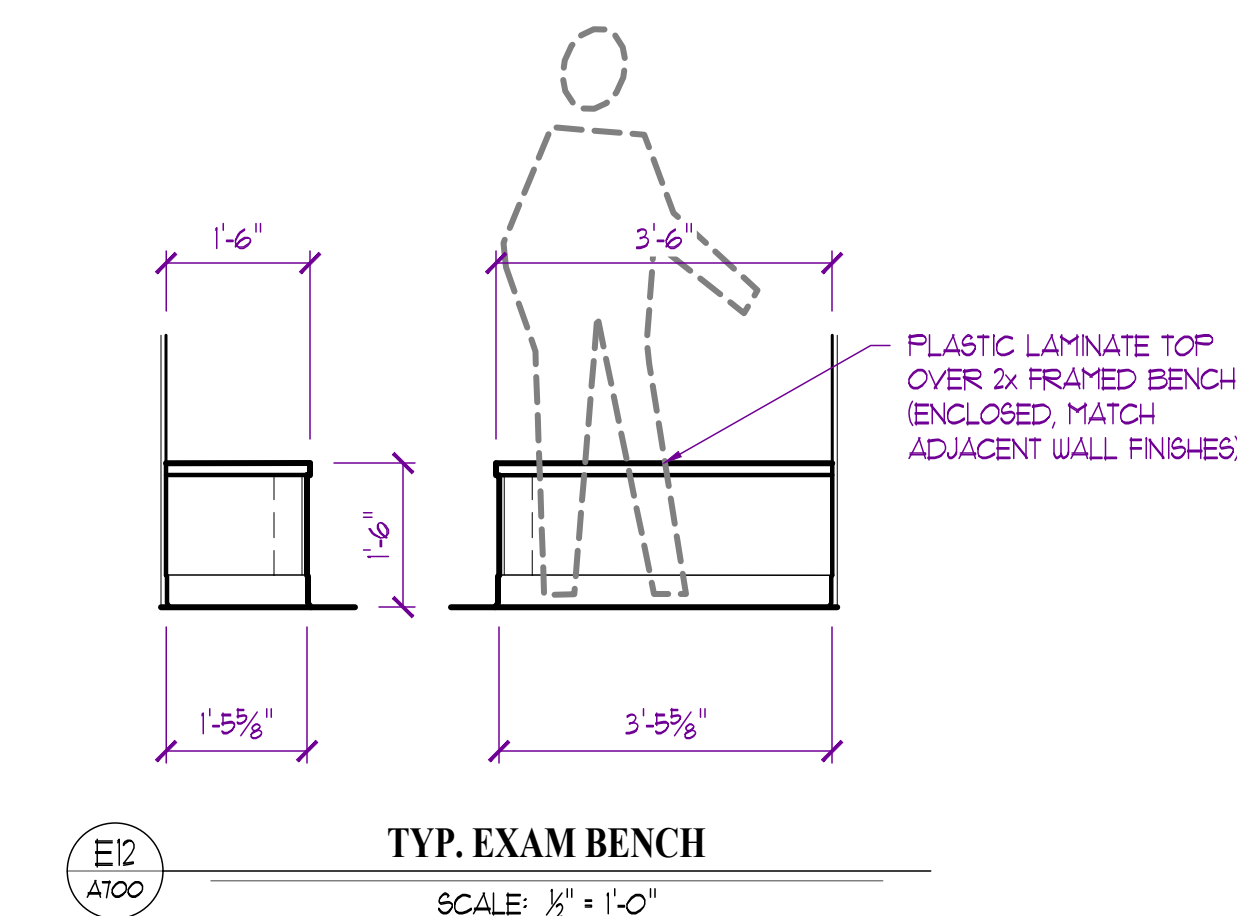
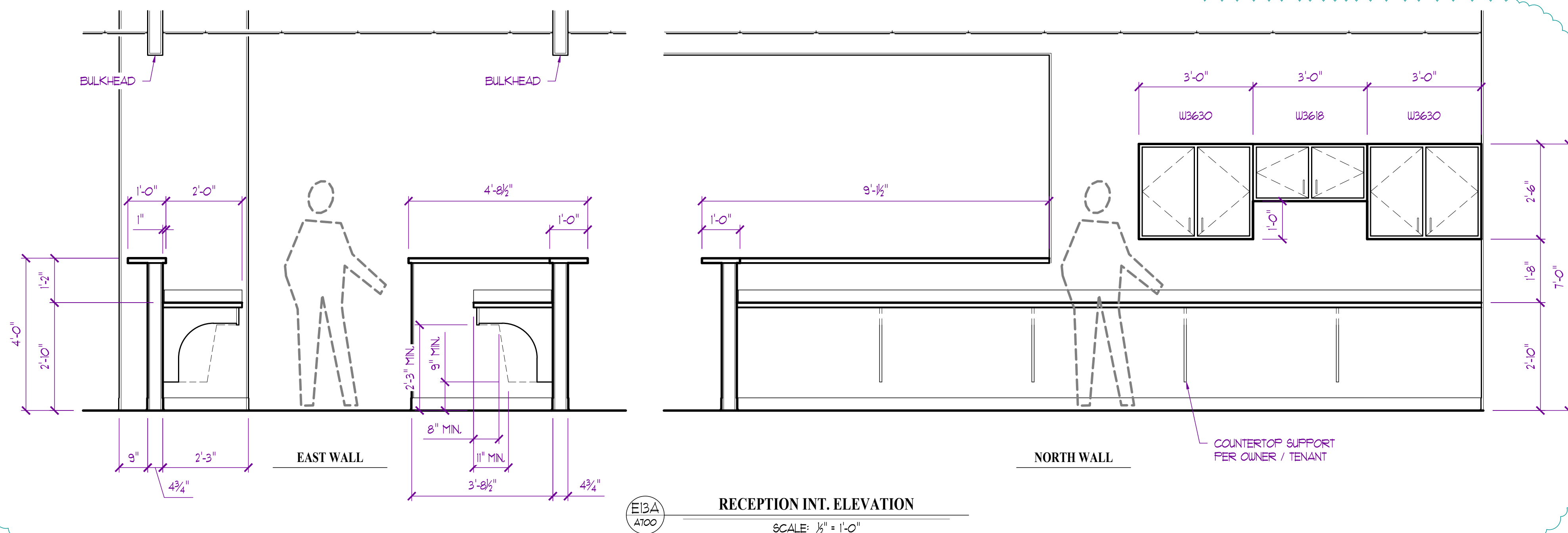
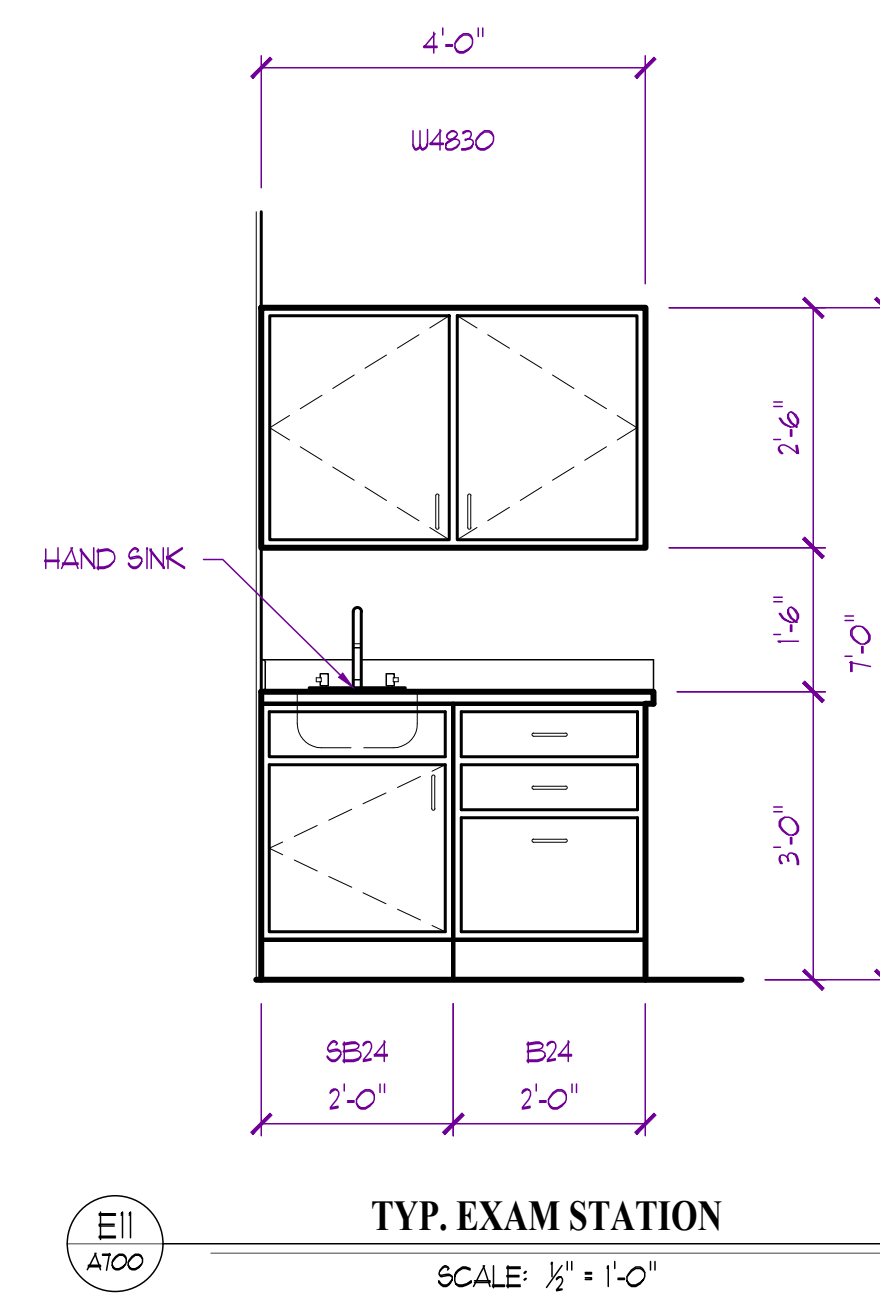
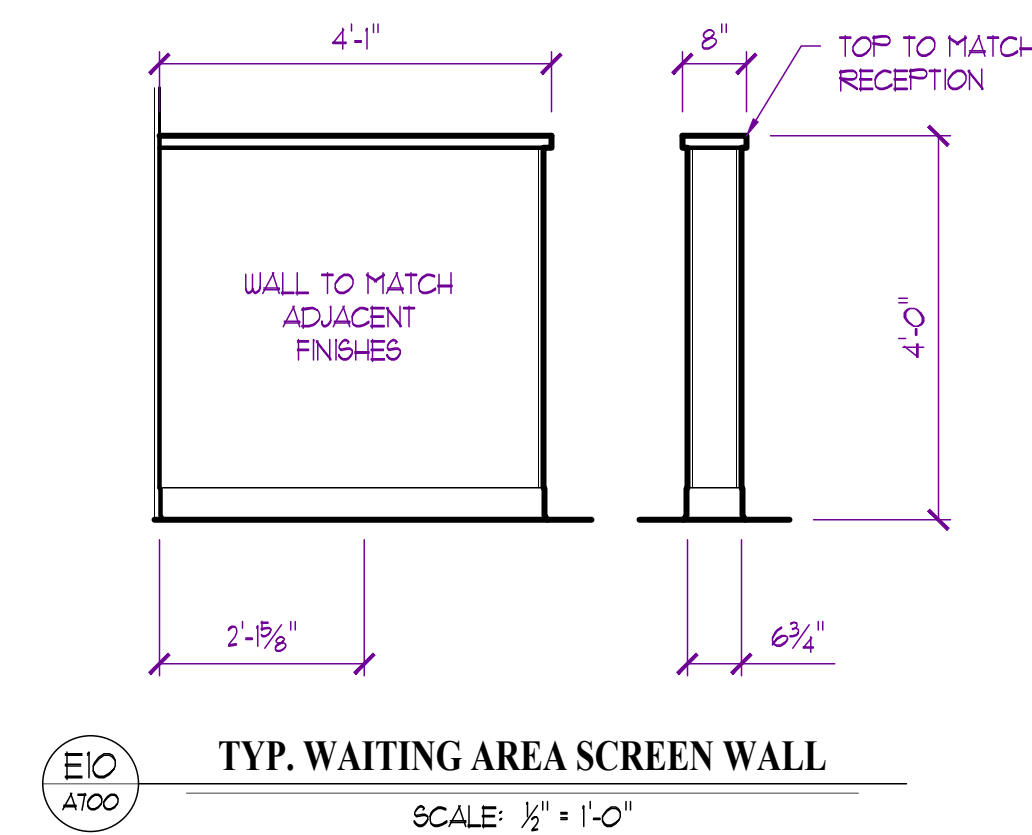
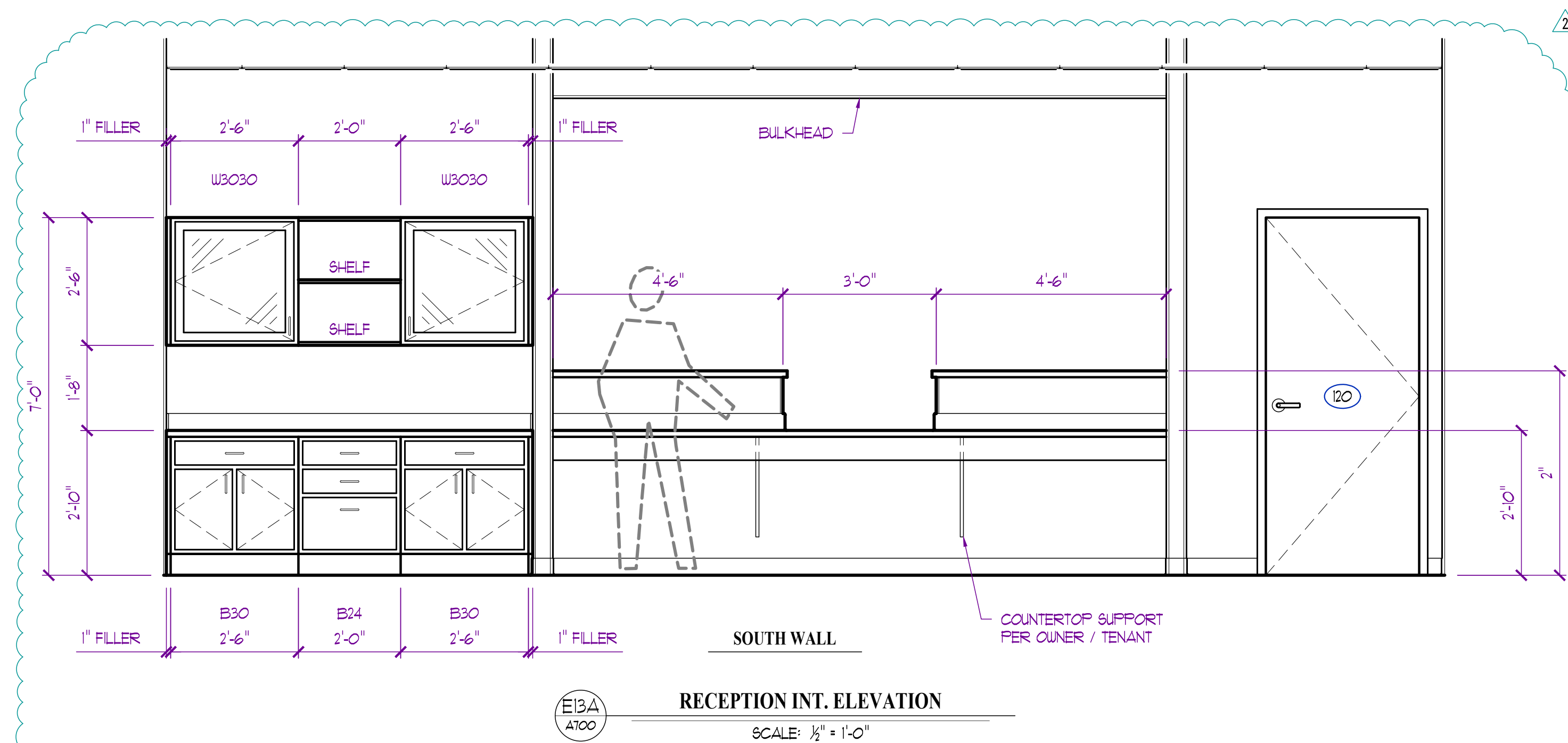

INTERIOR ELEVATION NOTES:

1. ALL ELEVATIONS TAKEN FROM TOP OF FINISH FLOOR SLAB, ASSUMED AT 0'-0".
2. ALL FINISHES TO BE FINISH FACE OF WALL UNLESS NOTED OTHERWISE.
3. OWNER/TENANT TO VERIFY ALL FINISHES/MATERIALS PRIOR TO CONSTRUCTION.
4. SEE ROOM FINISH SCHEDULE ON SHEET A300 FOR REMAINING INFORMATION.
5. ALL WORK TO COMPLY WITH AMERICAN NATIONAL STANDARD (ANSI) ACCESSIBLE AND USABLE BUILDINGS AND FACILITIES.
6. BASE CABINERY TO BE 24" IN DEPTH / WALL CABINERY TO BE 12" IN DEPTH, TYPICAL UNLESS NOTED OTHERWISE.
7. ALL COUNTERTOPS TO BE PLASTIC LAMINATE (STYLE / COLORS PER TENANT) WITH 3mm PVC EDGE BANDING, ADJACENT BACKSPLASH / SIDESPLASH TO MATCH. (25" BASE / 12" SHELVE) TYPICAL UNLESS NOTED OTHERWISE.
8. INSTALL ALL FINISHES IN ACCORDANCE WITH MANUFACTURER'S RECOMMENDATIONS.

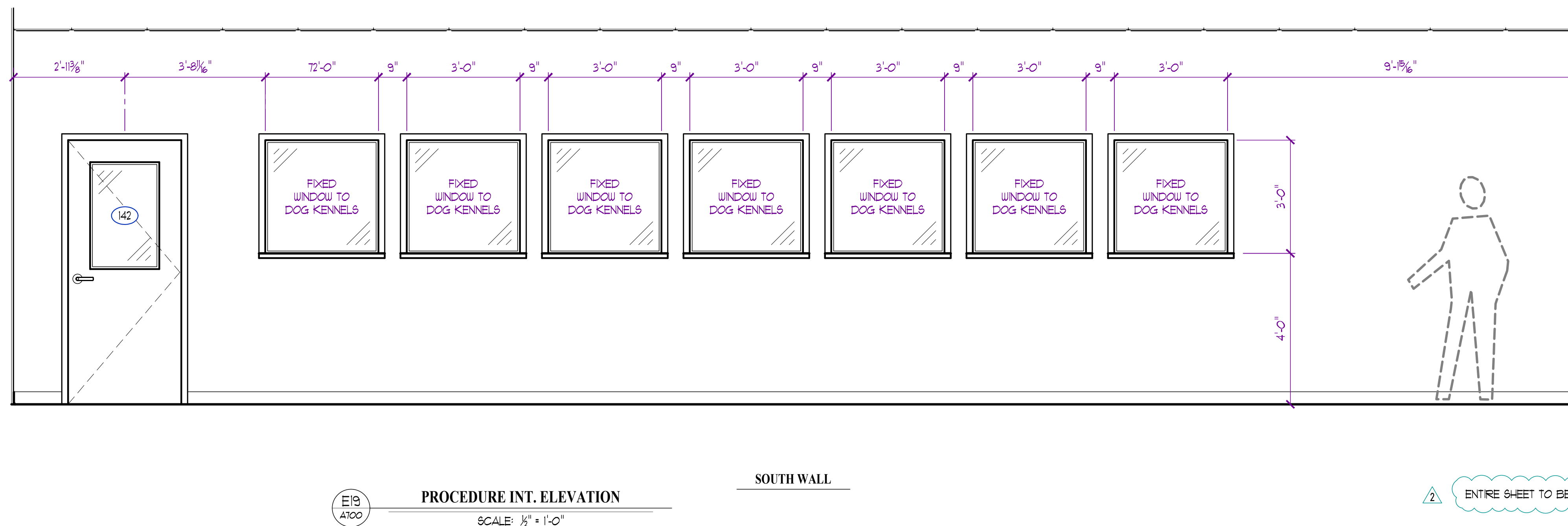
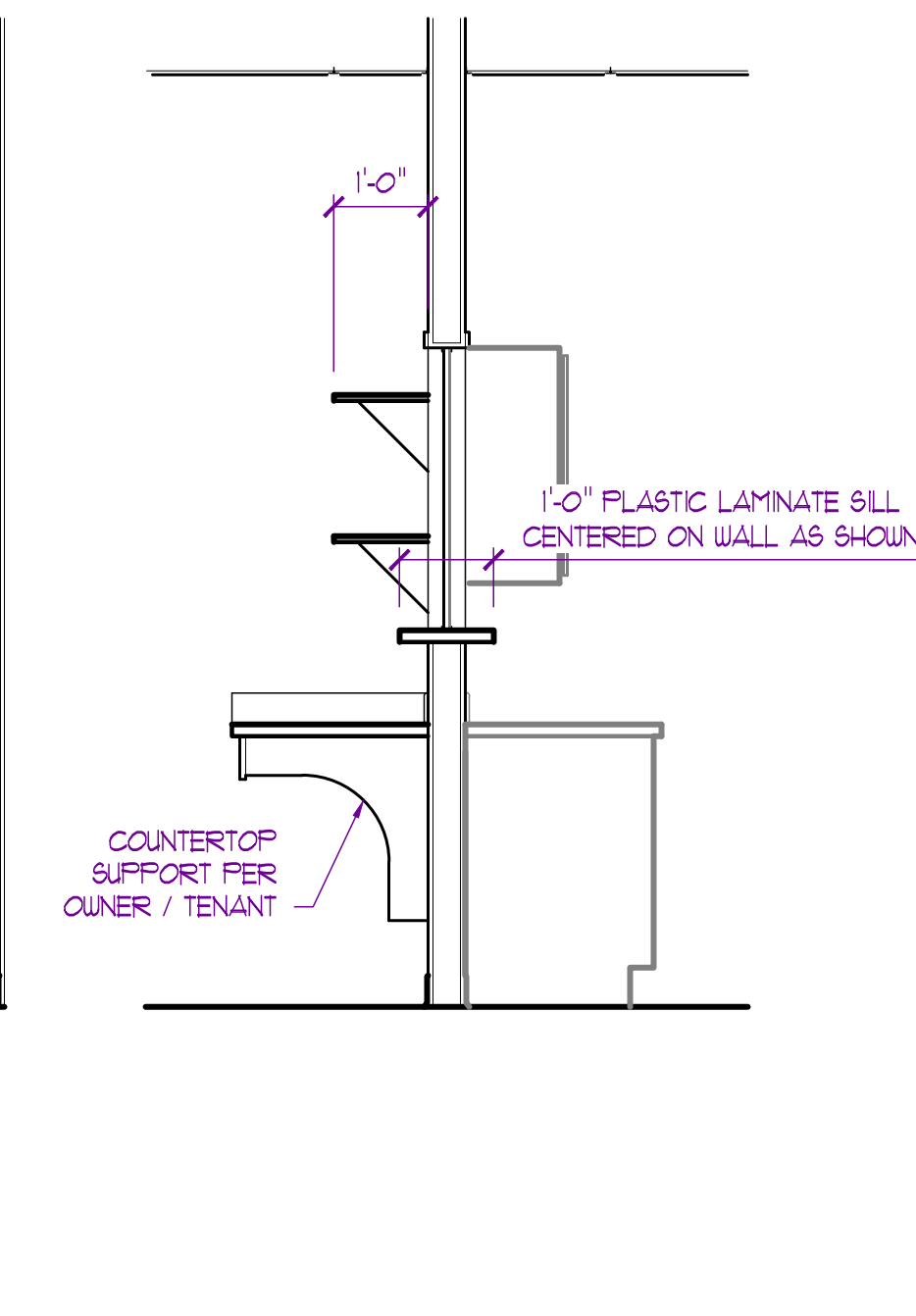

A701

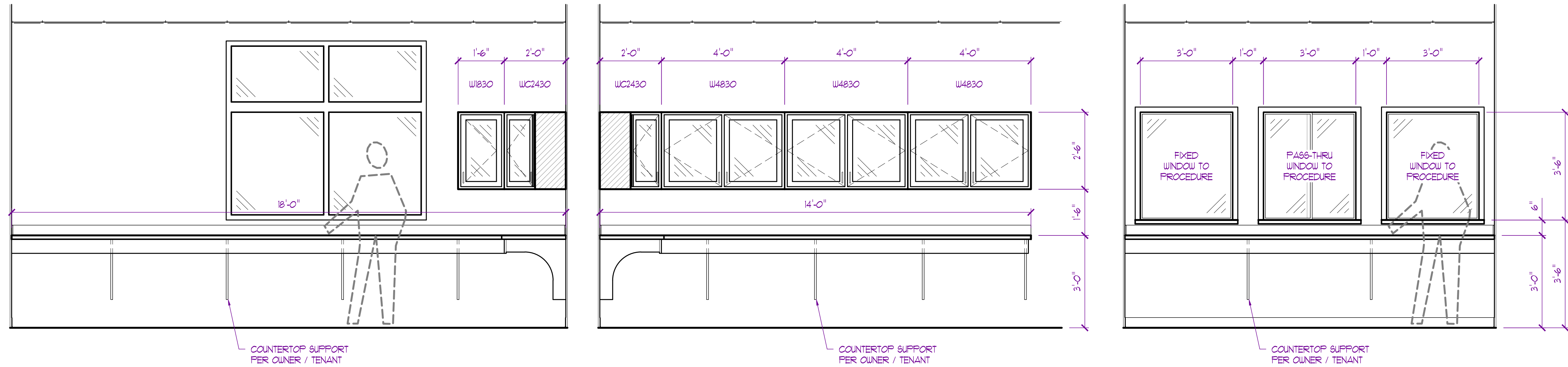

E20
A102
SURGERY INT. ELEVATION
SCALE: 1/2" = 1'-0"

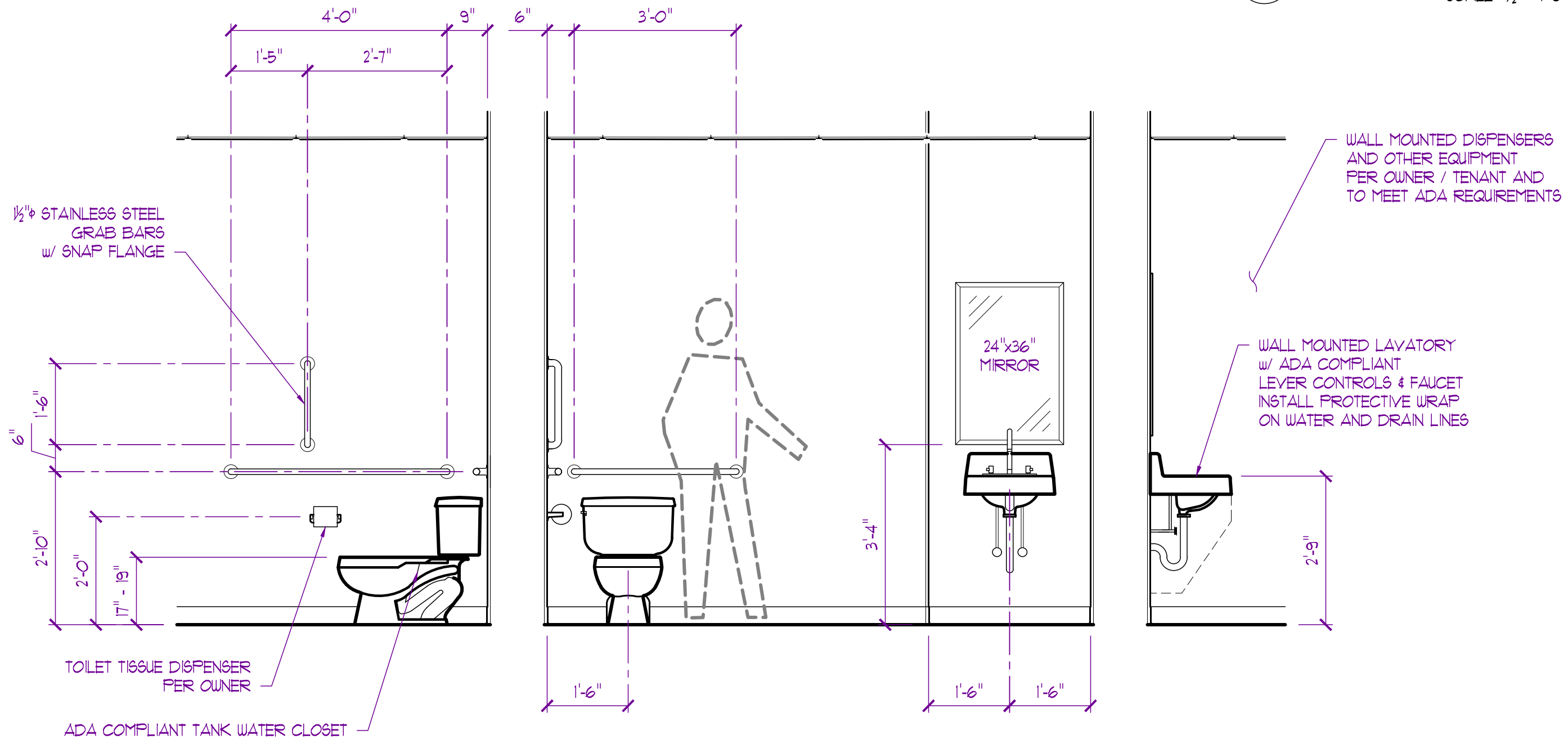

E22
A102
STAFF TOILET INT. ELEVATION
SCALE: 1/2" = 1'-0"

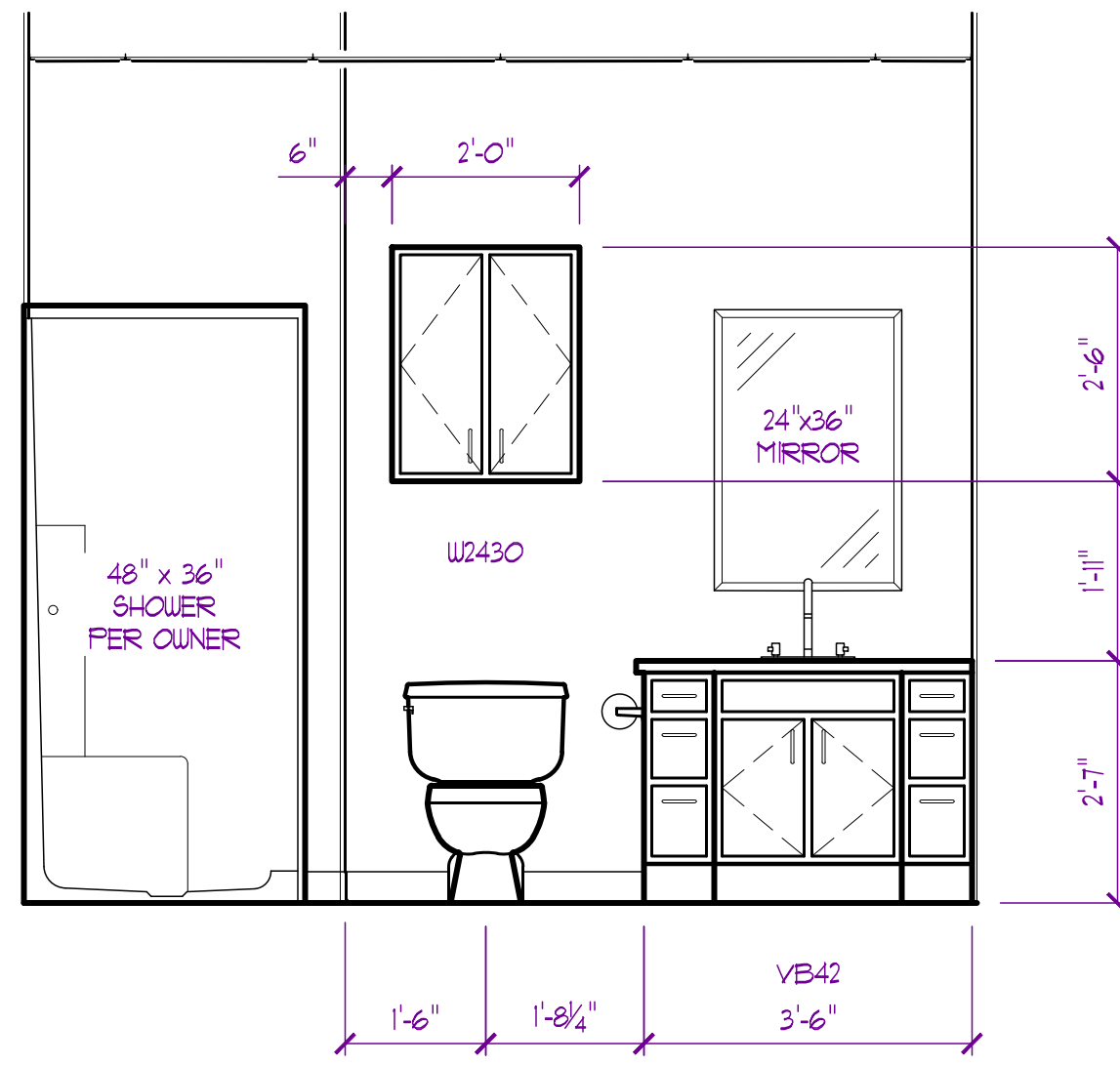

E21
A102
PRIVATE TOILET INT. ELEVATION
SCALE: 1/2" = 1'-0"

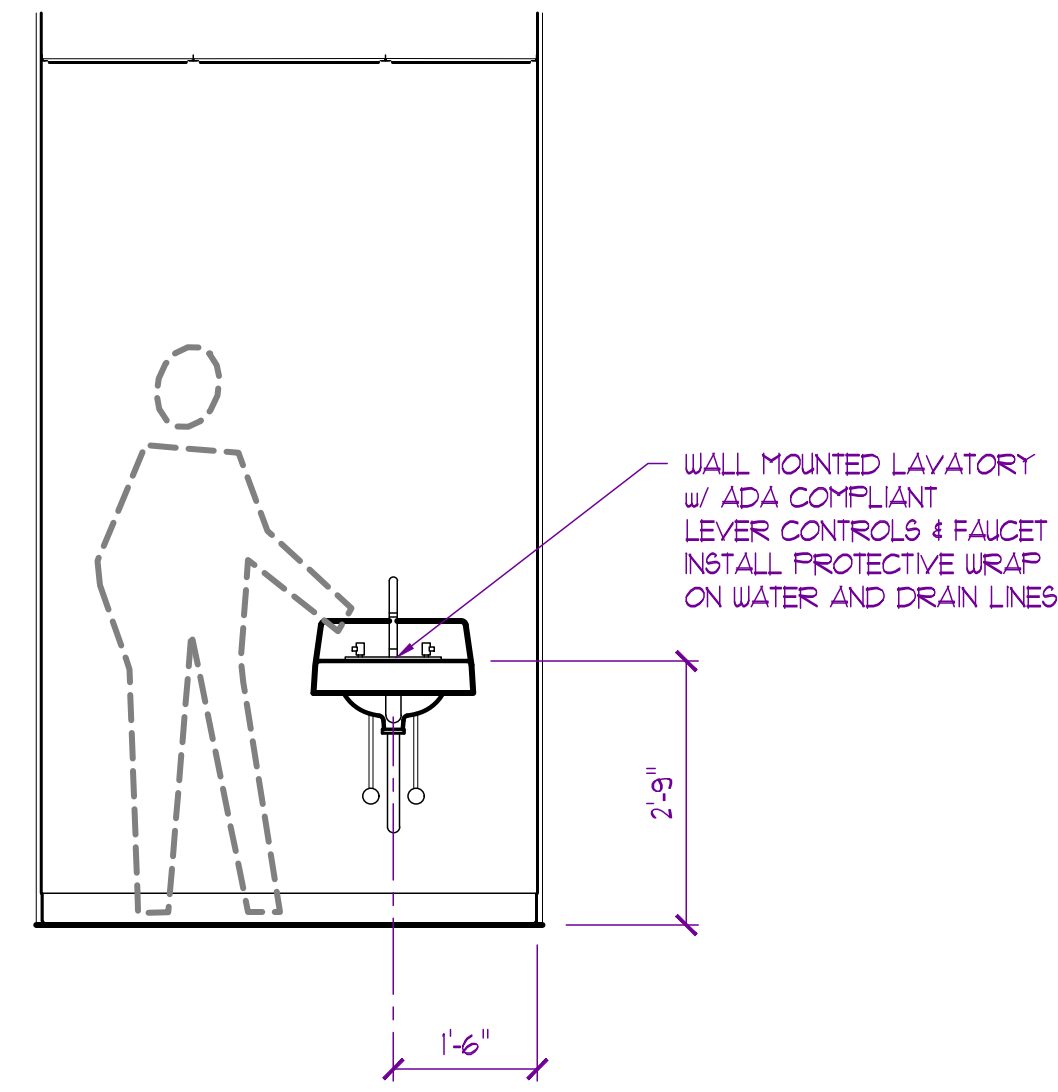

E23
A102
ISOLATION INT. ELEVATION
SCALE: 1/2" = 1'-0"

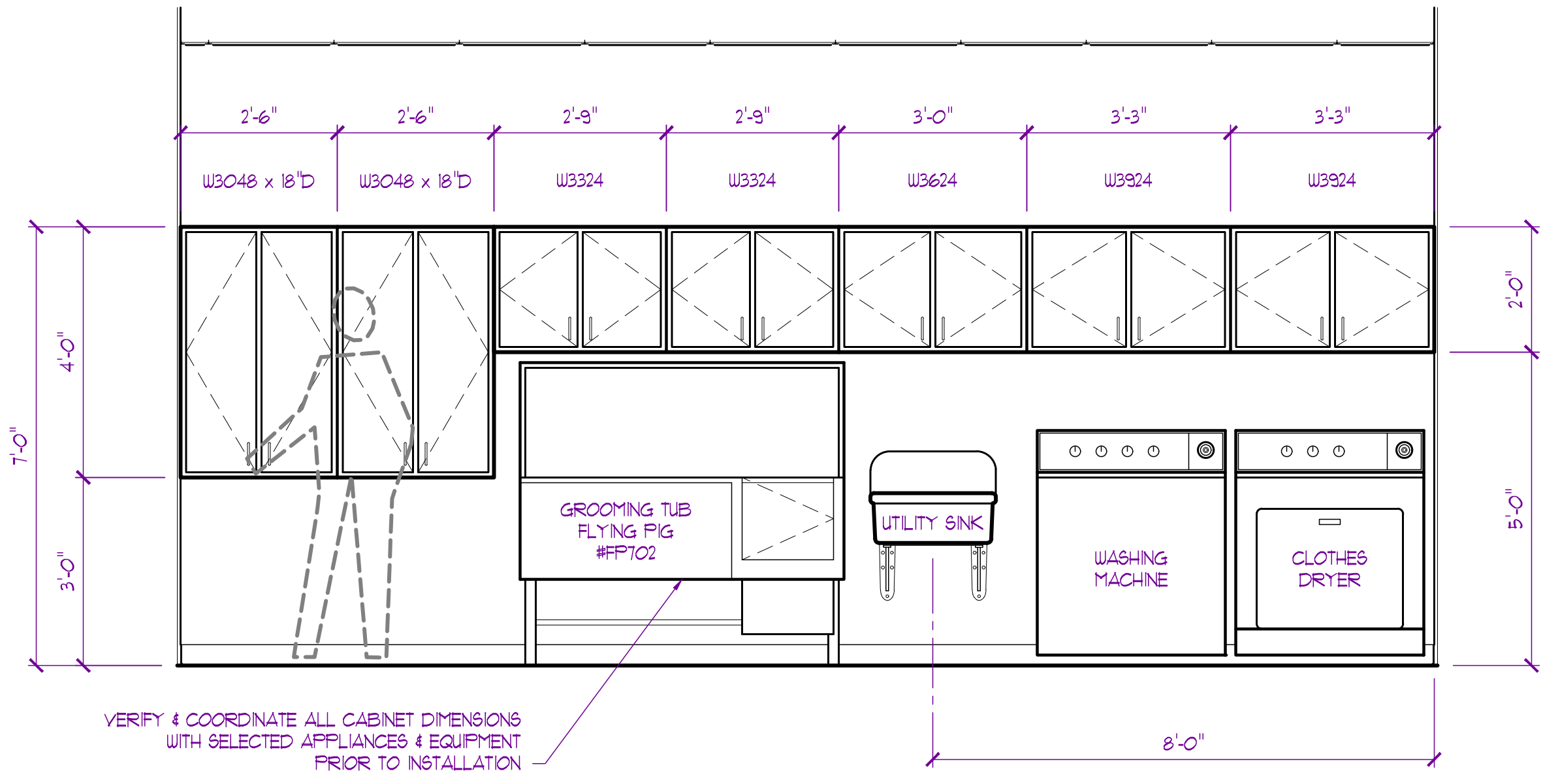

E24
A102
WORK AREA / GROOMING INT. ELEVATION
SCALE: 1/2" = 1'-0"

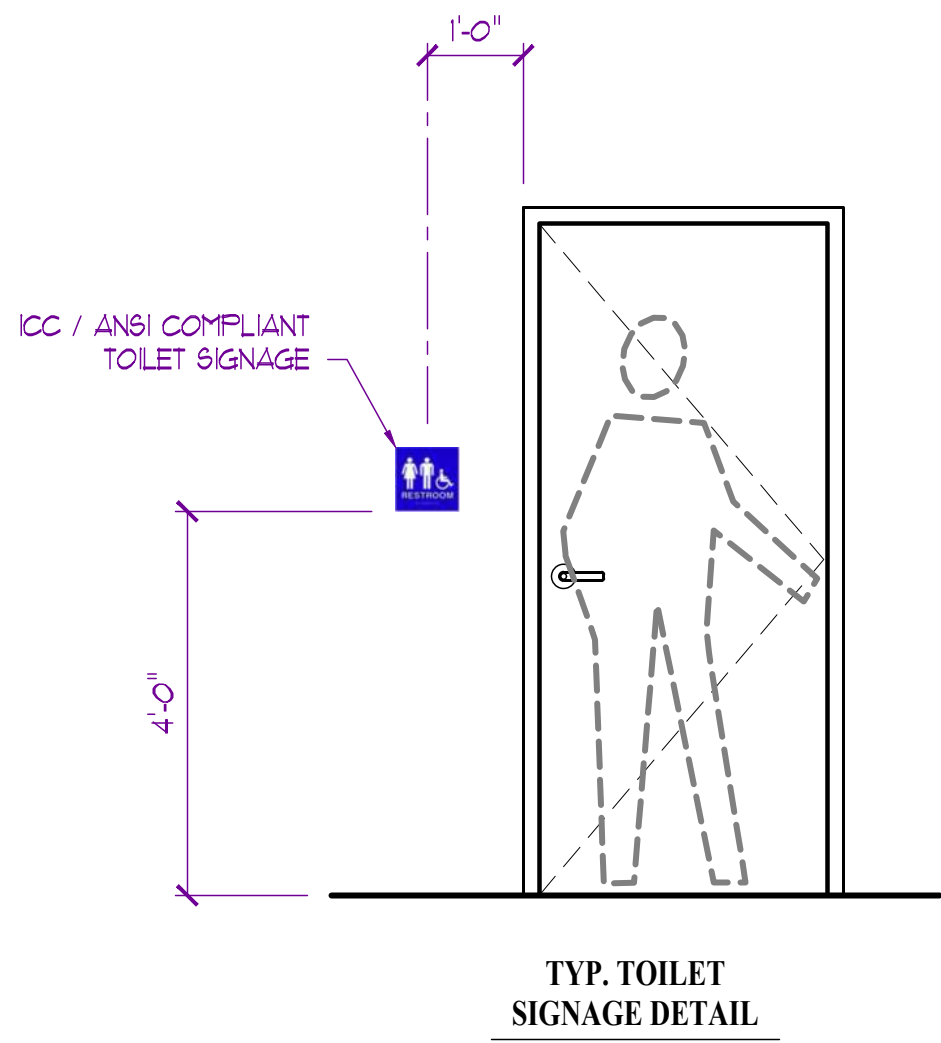

TYP. TOILET SIGNAGE DETAIL

THE PROFESSIONAL ARCHITECTS SEAL APPLIED TO HIS SHEETS SHALL BE VALID FOR THE PROJECT AND THE BASIS OF THIS SEAL. ALL DRAWINGS, INSTRUMENTS OR OTHER DOCUMENTS NOT EXHIBITED HEREON SHALL BE CONSIDERED PREPARED BY THIS ARCHITECT, AND THE ARCHITECT EXPRESSLY DISCLAIMS ANY AND ALL LIABILITY FOR SUCH DOCUMENTS NOT EXHIBITED HEREON.

PORTER, BERENDZEN & ASSOCIATES, P.C.
ARCHITECTS
575.657.1022 PHONE
jag@pba-architects.com



200 SOUTH HENRY CLAY BLVD.
SUITE 100
JACKSON, MISSOURI 64001

DO NOT SCALE THE DRAWING. ANY DEVIATION FROM SCALE MAY OCCUR FROM REPRODUCTION. DRAWINGS ARE THE PROPERTY OF PORTER, BERENDZEN & ASSOCIATES, P.C. AND THAT NOT BE COPIED OR REPRODUCED IN WHOLE OR PART WITHOUT THE WRITTEN CONSENT OF PORTER, BERENDZEN & ASSOCIATES, P.C.

PROJECT

Discovery Park
Discovery Animal Hospital
1901 NE Trails Edge Boulevard
Lee's Summit, Jackson County, Missouri

ID	DESCRIPTION	DATE
1	PERMIT	6/14/2024
2	REVISION - 1	8/16/2024
3	REVISION - 2	01/31/2025

PROJECT NO.
FB242417
SHEET TITLE

SCHEDULES

SHEET NUMBER

ROOM FINISH SCHEDULE										
ROOM		FLOORING		WALLS				CEILINGS		REMARKS
No.	NAME	TYPE	BASE	NORTH	EAST	SOUTH	WEST	FINISH	HT.	
100	ENTRY VESTIBULE	SSC-1	B-1	PGB-1	PGB-1	PGB-1	PGB-1	ACT-1	9'-11"	
101	WAITING	SSC-1	B-1	PGB-1	PGB-1	PGB-1	PGB-1	ACT-1	9'-11"	
102	RECEPTION	SSC-1	B-1	PGB-1	PGB-1	PGB-1	PGB-1	ACT-1	9'-11"	
103	JANITOR	SSC-1	B-1	PGB-E	PGB-E	PGB-E	PGB-E	ACT-1	9'-0"	
104	EXAM-1	SSC-1	B-1	PGB-1	PGB-1	PGB-1	PGB-1	ACT-1	9'-11"	
105	EXAM-2	SSC-1	B-1	PGB-1	PGB-1	PGB-1	PGB-1	ACT-1	9'-11"	
106	EXAM-3	SSC-1	B-1	PGB-1	PGB-1	PGB-1	PGB-1	ACT-1	9'-11"	
107	EXAM-4	SSC-1	B-1	PGB-1	PGB-1	PGB-1	PGB-1	ACT-1	9'-11"	
108	WOMEN'S TOILET	SSC-1	B-1	PGB-E	PGB-E	PGB-E	PGB-E	ACT-1	9'-0"	
109	MEN'S TOILET	SSC-1	B-1	PGB-E	PGB-E	PGB-E	PGB-E	ACT-1	9'-0"	
110	CORRIDOR-1	SSC-1	B-1	PGB-1	PGB-1	PGB-1	PGB-1	ACT-1	9'-11"	
111	EXIT VESTIBULE	SSC-1	B-1	PGB-1	PGB-1	PGB-1	PGB-1	ACT-1	9'-11"	
112	OPEN OFFICE	LVT-1	B-1	PGB-1	PGB-1	PGB-1	PGB-1	ACT-1	9'-11"	
113	UTILITY	SC-1	B-1	PGB-1	PGB-1	PGB-1	PGB-1			NO CEILING, EXPOSED TO LID ABOVE
114	PRIVATE OFFICE	LVT-1	B-1	PGB-1	PGB-1	PGB-1	PGB-1	ACT-1	9'-11"	
115	BREAK	LVT-1	B-1	PGB-1	PGB-1	PGB-1	PGB-1	ACT-1	12'-1"	
116	STORAGE	SC-1	B-1	PGB-1	PGB-1	PGB-1	PGB-1	ACT-1	9'-11"	
117	BEREAVE / CAT RM.	SSC-1	B-1	PGB-1	PGB-1	PGB-1	PGB-1	ACT-1	9'-11"	
118	ULTRASOUND / CAT RM.	SSC-1	B-1	PGB-1	PGB-1	PGB-1	PGB-1	ACT-1	9'-11"	
119	CORRIDOR - 3	SSC-1	B-1	PGB-1	PGB-1	PGB-1	PGB-1	ACT-1	9'-11"	
120	X-RAY / CT SCAN	SSC-1	B-1	PGB-1	PGB-1	PGB-1	PGB-1	ACT-1	9'-11"	VERIFY SHIELD REQ. w/ EQUIPMENT SPECS
121	PROCEDURE / PREP	SVF-1	B-2	PGB-1	PGB-1	PGB-1	PGB-1	ACT-1	9'-11"	FRP-1 APPLIED TO ALL WALLS w/o CABINET
122	SURGERY	SVF-1	B-2	PGB-1	PGB-1	PGB-1	PGB-1	ACT-1	9'-11"	FRP-1 APPLIED TO ALL WALLS w/o CABINET
123	STAFF TOILET	SSC-1	B-1	PGB-E	PGB-E	PGB-E	PGB-E	ACT-1	9'-0"	
124	PRIVATE TOILET	LVT-1	B-1	PGB-E	PGB-E	PGB-E	PGB-E	ACT-1	9'-0"	
125	ISOLATION	SSC-1	B-1	PGB-1	PGB-1	PGB-1	PGB-1	ACT-1	9'-0"	FRP-1 APPLIED TO ALL WALLS w/o CABINET
126	DOG KENNELS	SSC-1	B-1	PGB-1	PGB-1	PGB-1	PGB-1	ACT-1	9'-11"	FRP-1 APPLIED TO ALL WALLS w/o CABINET
127	WORK / GROOMING	SSC-1	B-1	PGB-1	PGB-1	PGB-1	PGB-1	ACT-1	9'-11"	FRP-1 APPLIED TO ALL WALLS w/o CABINET
150	RISER / MECH.	ENST	B-1	PGB-1	PGB-1	PGB-1	PGB-1			NO CEILING, EXPOSED TO LID ABOVE
LEGEND: FLOORING ENST Existing Flooring to Remain SC-1 Sealed Concrete Floor SSC-1 Stained & Sealed Concrete F LVT-1 Luxury Vinyl Tile B-1 Wall Base B-2 Wall Base CRNR Corner Guard				LEGEND: WALLS ENST Existing to Remain PGB-1 Painted Gypsum Board Color per Owner / Tenant PGB-E Painted Gypsum Board Epoxy Based in compliance with IBC 2018 1209.2.1 thru 1209.2.4 FRP-1 Fiberglass Reinforced Plastic Panel, 8ft Height LEGEND: CEILING ENST Existing to Remain ACT-1 Acoustical Tile & Grid 24x24 Tegal Edge (Colors per Owner / Tenant) PGB-10 Painted Gyp. Board Color per Owner / Tenant				4" Vinyl Base Continuous Flash Coving Base for Seamless Vinyl		

NOTE:
SCHEDULES ARE FOR REFERENCE ONLY. ALL FINISHES, COLORS, MATERIALS, SPECIES, HARDWARE, ETC. TO BE SELECTED AND/OR APPROVED BY OWNER/TENANT PRIOR TO CONSTRUCTION.

DOOR SCHEDULE																
No.	DOOR SIZE			DOOR			FRAME			HARDWARE					REMARKS / NOTES	
	WIDTH	HEIGHT	THICKNESS	MATERIAL	FINISH	ACTION	MATERIAL	FINISH	WALL THICKNESS	HINGES	LOCKS/ETS	CLOSER	DOOR STOP	ACCESSORIES		
100	3'-0"	7'-0"	BM	ASF	PF	LHR	ASF	PF		BM	DB-1	CL-1			ACCESS CONTROLS	
101	3'-0"	7'-0"	BM	ASF	PF	LHR	ASF	PF		BM	DB-1	CL-1			ACCESS CONTROLS	
102	3'-0"	7'-0"	BM	ASF	PF	LHR	ASF	PF		BM	DB-1	CL-1			ACCESS CONTROLS	
103	3'-0"	7'-0"	BM	ASF	PF	LHR	ASF	PF		BM	DB-1	CL-1			ACCESS CONTROLS	
104	3'-0"	7'-0"	BM	ASF	PF	LHR	ASF	PF		BM	DB-1	CL-1			ACCESS CONTROLS	
105	3'-0"	7'-0"	BM	ASF	PF	RHR	ASF	PF		BM	DB-1	CL-1			ACCESS CONTROLS	
106	3'-0"	7'-0"	BM	ASF	PF	LHR	ASF	PF		BM	DB-1	CL-1			ACCESS CONTROLS	
107	3'-0"	7'-0"	BM	ASF	PF	RHR	ASF	PF		BM	DB-1	CL-1			ACCESS CONTROLS	
108	3'-0"	7'-0"		IHM-1	PT	RHR	HMF	PT	MBRY	H-2	DB-1	CL-1				
120	3'-0"	7'-0"	1 3/4"	WD-1	STN	LH	HMF	PT	4.75"	H-1	PL-1		D8-1	AC	NARROW LITE	
121	3'-0"	7'-0"	1 3/4"	WD-1	STN	LH	HMF	PT	4.75"	H-1	PL-1		D8-1	AC	NARROW LITE	
122	3'-0"	7'-0"	1 3/4"	WD-1	STN	RH	HMF	PT	4.75"	H-1	PL-1		D8-1	AC	NARROW LITE	
123	3'-0"	7'-0"	1 3/4"	WD-1	STN	RH	HMF	PT	4.75"	H-1	PL-1		D8-1	AC	NARROW LITE	
124	3'-0"	7'-0"	1 3/4"	WD-1	STN	LH	HMF	PT	4.75"	H-1	PL-1		D8-1	AC	NARROW LITE	
125	3'-0"	7'-0"	1 3/4"	WD-1	STN	LH	HMF	PT	4.75"	H-1	PL-1		D8-1	AC	NARROW LITE	
126	3'-0"	7'-0"	1 3/4"	WD-1	STN	RH	HMF	PT	4.75"	H-1	PL-1		D8-1	AC	NARROW LITE	
127	3'-0"	7'-0"	1 3/4"	WD-1	STN	RH	HMF	PT	4.75"	H-1	PL-1		D8-1	AC	NARROW LITE	
128	3'-0"	7'-0"	1 3/4"	WD-1	STN	LH	HMF	PT	4.75"	H-1	PL-1		D8-1	AC	NARROW LITE	
129	3'-0"	7'-0"	1 3/4"	WD-1	STN	RHR	HMF	PT	6.75"	H-1	PL-1		D8-3			
130	3'-0"	7'-0"	1 3/4"	WD-1	STN	LH	HMF	PT	4.75"	H-1	PV-1		D8-1			
131	3'-0"	7'-0"	1 3/4"	WD-1	STN	RH	HMF	PT	4.75"	H-1	PV-1		D8-1			
132	3'-0"	7'-0"	1 3/4"	WD-1	STN	LHR	HMF	PT	4.75"	H-1	PL-1	CL-1		AC	HALF LITE	
133	3'-0"	7'-0"	1 3/4"	WD-1	STN	LH	HMF	PT	6.75"	H-1	PL-1	CL-1		AC		
134	3'-0"	7'-0"	1 3/4"	WD-1	STN	RH	HMF	PT	6.75"	H-1	PL-1		D8-1	AC	NARROW LITE	
135	3'-0"	7'-0"	1 3/4"	WD-1	STN	LH	HMF	PT	6.75"	H-1	PL-1		D8-1	AC	NARROW LITE	
136	3'-0"	7'-0"	1 3/4"	WD-1	STN	LH	HMF	PT	4.75"	H-1	PL-1	CL-1		AC	NARROW LITE	
137	3'-0"	7'-0"	1 3/4"	WD-1	STN	RH	HMF	PT	4.75"	H-1	PL-1		D8-1	AC	NRW LITE / VERIFY w/ EQUIP. REQ.	
138	3'-0"	7'-0"	1 3/4"	WD-1	STN	RH	HMF	PT	4.75"	H-1	PL-1	CL-1		AC		
139	3'-0"	7'-0"	1 3/4"	WD-1	STN	RH	HMF	PT	4.75"	H-1	PV-1		D8-1			
140	3'-0"	7'-0"	1 3/4"	WD-1	STN	LHR	HMF	PT	4.75"	H-1	PL-1	CL-1		AC	HALF LITE	
141	3'-0"	7'-0"	BM	BM	PF	DA	HMF	PT	4.75"	BM	PPL-1	CL-2	D8-1	SD	HALF LITE	
142	3'-0"	7'-0"	1 3/4"	WD-1	STN	LHR	HMF	PT	4.75"	H-1	PL-1	CL-1	D8-1	AC	HALF LITE	
143	3'-0"	7'-0"	1 3/4"	HM-1	PT	RHR	HMF	PT	4.75"	H-1	PL-1		D8-3	AIR	NARROW LITE	
144	3'-0"	7'-0"	1 3/4"	WD-1	STN	LH	HMF	PT	4.75"	H-1	PL-1		D8-1			
145	3'-0"	7'-0"	1 3/4"	WD-1	STN	RH	HMF	PT	4.75"	H-1	PL-1		D8-1			
146	3'-0"	7'-0"	1 3/4"	WD-1	STN	LH	HMF	PT	4.75"	H-1	PV-1		D8-1			
147	3'-0"	7'-0"	1 3/4"	WD-1	STN	RHR	HMF	PT	4.75"	H-1	PV-1		D8-3			
BM By Manufacturer																
DOORS: ASF Aluminum Glass Storefront WD-1 Solid Core Wood Door IHM-1 Insulated Hollow Metal Door HM-1 Hollow Metal Door																
FRAMES: HMF Hollow Metal Frame Painted																
LOCKS & OPERATORS: PL-1 Passage Lockset PV-1 Office / Privacy Lockset DB-1 Dead Bolt PPL-1 Push / Pull Plates Keyed Deadbolt w/ Deadlatch Push Paddle 4"x1 6" Standard Push/Pull Plates w/ Optional Kick Plates Each Side																
HARDWARE: H-1 Hinge H-2 Hinge CL-1 Closer CL-2 Closer D8-1 Door Stop D8-2 Door Stop D8-3 Door Stop 1 1/2" Pair Full Mortise Template Ball Bearing Standard Weight Hinges, Finish Per Owner / Tenant 3 Pair Full Mortise Template Ball Bearing Heavy Weight Hinges, Finish Per Owner / Tenant Surface Closer (Finish to Match Adjacent Hardware) Double Action Adjustable Surgical Door Closer by Door Manufacturer Wall Mounted Door Stop Floor Mounted Door Stop Hinge Mounted Door Stop																
FINISHES: PF Pre-Finished By Manufacturer: (per Owner / Tenant) PT Paint (per Owner / Tenant)																
ACCESSORIES: AC Acoustic Set AIR Lab Door SD Surgical Door Acoustical Sweep & Gasketing Laboratory Door, Gasketing to Stop Air Transfer Double Action Surgical Door w/ Closer																
NOTES: 1 Set all Thresholds in Sealant 2 All Doors and Hardware shall meet Accessibility Standards																

Mechanical - Electrical - Plumbing Design Drawings for

Discovery Animal Hospital

1901 NE Trails Edge Avenue
Lee's Summit, Jackson County, MO 64064

GENERAL MEP SPECIFICATIONS

1.

GENERAL
- 1.1.

ALL WORK SHALL BE PERFORMED IN COMPLIANCE WITH LOCALLY ADOPTED CODES AND ORDINANCES.
- 1.2.

IT IS THE RESPONSIBILITY OF CONTRACTOR TO REVIEW AND UNDERSTAND ALL DRAWINGS AND SPECIFICATIONS IN CONTRACT DOCUMENTS. EACH CONTRACTOR IS RESPONSIBLE FOR ALL WORK ASSOCIATED WITH THEIR TRADE, REGARDLESS OF WHERE WORK IS DEPICTED IN PROJECT DRAWINGS OR SPECIFICATIONS.
- 1.3.

LAYOUT OF SYSTEMS SHOWN ON PLANS ARE APPROXIMATE AND SCHEMATIC IN NATURE. ALL SYSTEMS WILL NEED TO BE FIELD-COORDINATED. CONTRACTOR SHALL INCLUDE THIS COORDINATION IN THEIR SCOPE AND INCLUDE ALL COSTS OF MODIFYING LAYOUT AS REQUIRED IN THEIR BID. PLANS ARE NOT INTENDED TO BE SHOP DRAWINGS FROM WHICH MATERIALS CAN BE ORDERED, FABRICATED, OR INSTALLED WITHOUT ADDITIONAL FIELD MEASUREMENTS AND COORDINATION.
- 1.4.

NOT ALL SPECIFIC PIECES AND COMPONENTS OF EACH SYSTEM ARE DETAILED OR OUTLINED ON PLANS. CONTRACTOR IS RESPONSIBLE FOR PROVIDING ALL NECESSARY PARTS AND LABOR TO PRODUCE A COMPLETE AND FULLY OPERATIONAL SYSTEM UNLESS STATED OTHERWISE ON PLANS. CONTRACTOR IS TO PROVIDE AND INCLUDE ALL EQUIPMENT AND MATERIAL NEEDED TO COMPLETE WORK ASSOCIATED WITH THEIR BID UNLESS ANY ITEMS ARE SPECIFICALLY NOTED ON PLANS AS PROVIDED BY OTHERS. ALL MATERIALS TO BE NEW, FIRST CLASS, AND INSTALLED PER MANUFACTURER'S PUBLISHED INSTRUCTIONS.
- 1.5.

WHERE CONFLICTS EXIST BETWEEN MEP PLANS AND CIVIL, ARCHITECTURAL, OR STRUCTURAL PLANS, NOTIFY MEP ENGINEER OF DISCREPANCIES FOR CLARIFICATION PRIOR TO PERFORMING ANY WORK THAT MAY CONTRADICT INFORMATION ELSEWHERE IN THE PROJECT PLANS.
- 1.6.

THESE PLANS ARE NOT TO BE SCALED. SEE ARCHITECTURAL PLANS FOR DIMENSIONS. WHERE THERE IS A CONFLICT BETWEEN ARCHITECTURAL DIMENSIONS AND MEP DIMENSIONS, ARCHITECTURAL SHALL GOVERN.
- 1.7.

CONTRACTOR IS TO INCLUDE IN THEIR SCOPE THE COST OF ALL PERMITS, INSPECTIONS, METERING, TAPS, ETC. ASSOCIATED WITH THEIR WORK.
- 1.8.

CONTRACTOR IS RESPONSIBLE FOR ALL EXCAVATION, CUTTING, CORING, PATCHING, AND BACKFILL REQUIRED TO COMPLETE THEIR WORK, UNLESS NOTED OTHERWISE ON PLANS.
- 1.9.

SPECIFIC EQUIPMENT MANUFACTURERS AND/OR MODEL NUMBERS LISTED ON PLANS ARE TO ESTABLISH A BASIS-OF-DESIGN FOR QUALITY AND PERFORMANCE. VERIFY THAT SUBSTITUTIONS WILL BE ACCEPTABLE PRIOR TO PURCHASE & INSTALLATION.
- 1.10.

NOTIFY ENGINEER OF ANY MAJOR PLAN DISCREPANCIES OR CONFLICTS PRIOR TO PROVIDING BIDS OR COMPLETING ANY WORK.
- 1.11.

SEE DISCIPLINE SHEETS FOR ADDITIONAL TRADE SPECIFIC SPECIFICATIONS.
- 1.12.

WHERE SHUTDOWN OF ANY EXISTING UTILITY OR SERVICE TO BUILDING IS REQUIRED FOR COMPLETION OF WORK, COORDINATE OUTAGE WITH OWNER AS TO NOT DISRUPT TYPICAL OPERATIONS.
2.

WORKMANSHIP
- 2.1.

SYSTEMS SHALL BE INSTALLED IN A FIRST-CLASS MANNER USING BEST ACCEPTABLE METHODS AND PRACTICES.
- 2.2.

ALL SYSTEMS SHALL BE INSTALLED PARALLEL OR PERPENDICULAR TO BUILDING ORIENTATION. COMPONENTS SHALL BE INSTALLED LEVEL AND PLUMB WITH ATTENTION GIVEN TO OVERALL AESTHETICS.
- 2.3.

CONTRACTOR IS RESPONSIBLE FOR COORDINATING EQUIPMENT LOCATIONS AND SYSTEM ROUTING WITH OTHER TRADES PRIOR TO INSTALLATION.
- 2.4.

CONTRACTOR TO GUARANTEE ALL MATERIALS AND WORKMANSHIP FOR A PERIOD OF ONE YEAR FROM THE DATE THE COMPLETED PROJECT IS RELEASED TO THE OWNER, UNLESS NOTED OTHERWISE ON PLANS.
- 2.5.

DURING INSTALLATION OF MATERIALS OR ACTIVITIES IN NEW WORK SCOPE, AVOID DAMAGING EXISTING SURFACES AND EQUIPMENT TO REMAIN. ANY DAMAGE TO EXISTING SURFACES OR EQUIPMENT SHALL BE CORRECTED AT NO COST TO OWNER.

DEFERRED SUBMITTAL NOTES

1.

FIRE ALARM SYSTEM
- 1.1.

FIRE ALARM SYSTEM COMPONENTS SHOWN (IF APPLICABLE) ARE GENERAL AND SCHEMATIC IN NATURE, SHOWN FOR APPROXIMATE ROUGH-IN LOCATIONS AND QUANTITIES ONLY. CONTRACTOR TO VERIFY EXACT DEVICE LOCATIONS AND REQUIREMENTS WITH FIRE ALARM SYSTEM DESIGNER OF RECORD PRIOR TO ROUGH-IN.
- 1.2.

FIRE ALARM CONTRACTOR SHALL PROVIDE DEFERRED SUBMITTAL PACKAGE FOR FIRE ALARM SYSTEM. SUBMITTAL SHALL INCLUDE BATTERY CALCULATIONS, VOLTAGE DROP CALCULATIONS, EQUIPMENT SPECIFICATIONS FOR DEVICES AND PANELS, ETC. DESIGN SHALL BE SEALED BY A QUALIFIED DESIGN PROFESSIONAL LICENSED BY THE STATE.
2.

FIRE SPRINKLER SYSTEM
- 2.1.

WHERE COMBINED FIRE & DOMESTIC WATER SUPPLY LINES ARE SHOWN ON PLANS, INSTALLING CONTRACTOR SHALL VERIFY WITH FIRE SPRINKLER CONTRACTOR THAT INCOMING LINE SIZE IS ADEQUATE FOR FIRE SUPPRESSION SYSTEM.
- 2.2.

FIRE SPRINKLER CONTRACTOR TO PROVIDE DEFERRED SUBMITTAL PACKAGE FOR FIRE SPRINKLER SYSTEM. SUBMITTAL SHALL INCLUDE HYDRAULIC CALCULATIONS AND SPRINKLER SYSTEM DRAWINGS SEALED BY A QUALIFIED DESIGN PROFESSIONAL LICENSED BY THE STATE.

REFERENCED CODES IN EFFECT

- PROJECT HAS BEEN DESIGNED IN COMPLIANCE WITH THE FOLLOWING CODES LISTED BELOW, BUT THIS IS NOT AN EXHAUSTIVE LIST. PROJECT SHALL COMPLY WITH ALL APPLICABLE CODES, STANDARDS, AND LOCAL REQUIREMENTS.
- 2018 INTERNATIONAL MECHANICAL CODE
 - 2018 INTERNATIONAL PLUMBING CODE
 - 2018 INTERNATIONAL FUEL GAS CODE
 - 2018 INTERNATIONAL FIRE CODE
 - 2017 NATIONAL ELECTRIC CODE

FIRE RATED PENETRATION NOTES

- THIS BUILDING CONTAINS FIRE RATED ASSEMBLIES. SEE ARCHITECTURAL PLANS FOR LOCATIONS AND DETAILS.
- A UL-LISTED FIRESTOP SYSTEM SHALL BE INSTALLED AT EACH PENETRATION OF A HORIZONTAL OR VERTICAL RATED ASSEMBLY IN ACCORDANCE WITH ASTM E814 OR UL 1479.
- EACH CONTRACTOR IS RESPONSIBLE FOR PROVIDING PROTECTION FOR THEIR PENETRATIONS THRU RATED ASSEMBLIES.
- GENERAL CONTRACTOR IS RESPONSIBLE FOR PROVIDING AND MAINTAINING A CATALOG OF ALL UL LISTED FIRESTOP ASSEMBLIES, AND KEEPING A PHYSICAL COPY OF DETAILS FOR EACH USED FIRESTOP ASSEMBLY ON SITE FOR REFERENCE.

SHEET INDEX

SHEET #	SHEET NAME
MEP1	MECHANICAL ELECTRICAL PLUMBING COVER SHEET
MEP2	SITE UTILITY - SITE LIGHTING PLAN
MEP3	SITE LIGHTING PLAN
M101	HVAC PLAN
M501	HVAC DETAILS & SCHEDULES
EP101	POWER PLAN
EL101	LIGHTING PLAN
E501	ELECTRICAL SCHEDULES
E601	ELECTRICAL DETAILS
PS101	SANITARY SEWER PLAN
PW101	WATER & GAS PLAN
P501	PLUMBING DETAILS & SCHEDULES

RELEASED FOR CONSTRUCTION
As Noted on Plans Review

Professional Services Department
Missouri Department of Transportation

STATE OF MISSOURI

JAMES P. WATSON

NUMBER
PE-2015017071

PROFESSIONAL ENGINEER

James Watson, P.E.
PE-2015017071
MO Certificate of Authority # 2018029680

June 14, 2024

J-SQUARED
ENGINEERING

2400 Bluff Creek Drive, Suite 101
Columbia, Missouri 65201
573 - 234 - 4492 phone
www.j-squaredeng.com

J2 PROJECT No:	J21209
J2 DESIGN:	ACW
ISSUE TITLE	DATE
PERMIT SET	06 / 14 /2024

Mechanical - Electrical - Plumbing Design Drawings for

Discovery Animal Hospital

1901 NE Trails Edge Avenue
Lee's Summit, Jackson County, MO 64064

SHEET TITLE

MECHANICAL
ELECTRICAL
PLUMBING
COVER SHEET

SHEET NUMBER

MEP1

SITE UTILITIES PLAN GENERAL NOTES:

1. REFER TO CIVIL PLANS FOR EXACT UTILITY LOCATIONS, CONNECTIONS, DETAILS, ETC.

SITE PLAN SYMBOL LEGEND

- SANITARY SEWER PIPING
- COLD WATER LINE
- Ⓜ WATER METER
- ⋈ VALVE
- GAS LINE
- ⓐ GAS METER
- ✕ TIE INTO EXISTING
- ELECTRIC
- PX-XX CIRCUIT TAG

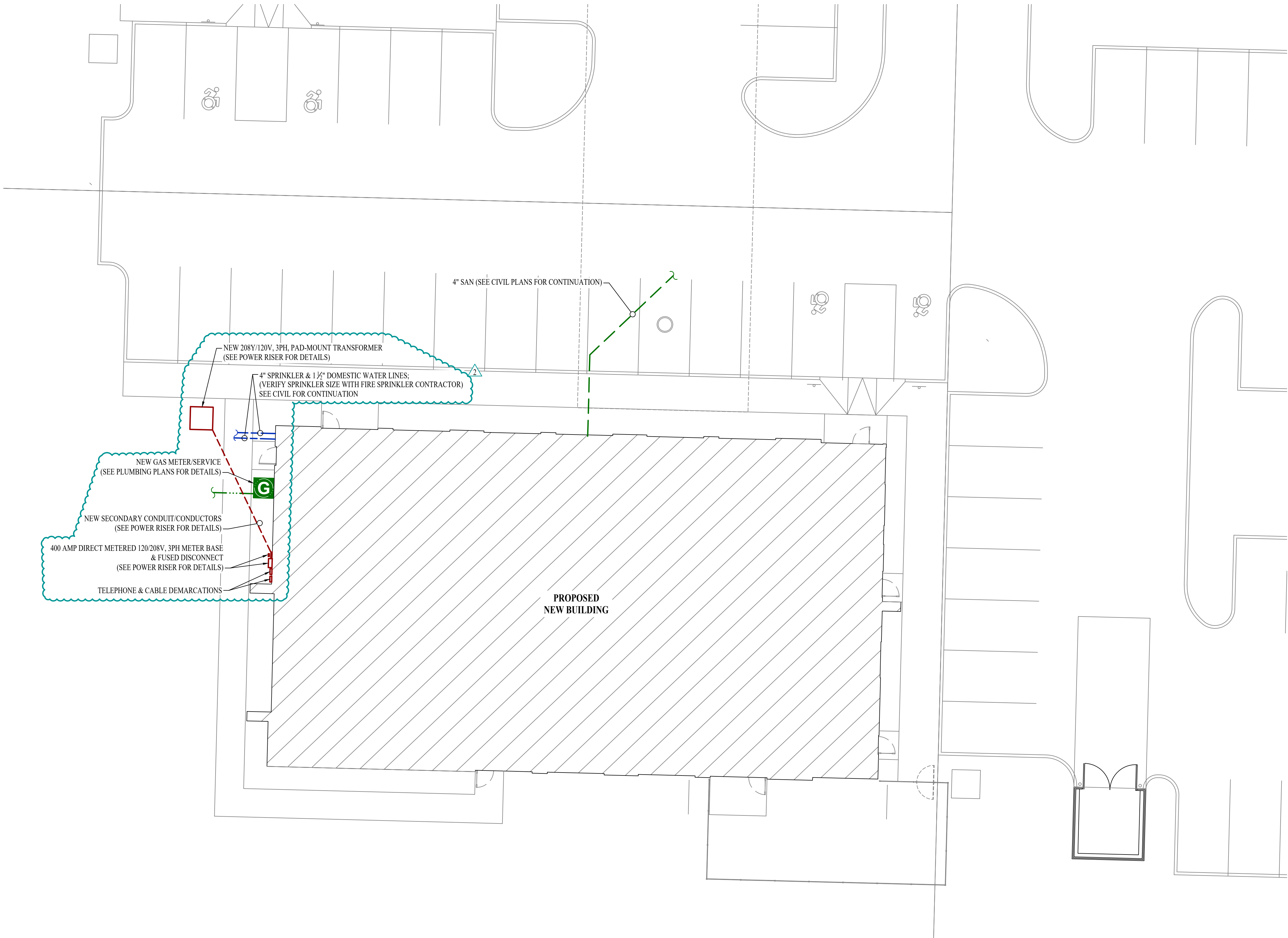

SITE UTILITIES PLAN

SCALE: 1" = 10 ft

RELEASED FOR CONSTRUCTION
As Noted on Plans Review

Professional Services Department
Missouri Department of Transportation

STATE OF MISSOURI
JAMES P. WATSON
NUMBER
PE-2015017071
PROFESSIONAL ENGINEER

James Watson, P.E. January 31, 2025
PE-2015017071
MO Certificate of Authority # 2018029680

J-SQUARED
ENGINEERING

2400 Bluff Creek Drive, Suite 101
Columbia, Missouri 65201
573 - 234 - 4492 phone
www.j-squaredeng.com

J2 PROJECT No: J21209

J2 DESIGN: ACW

ISSUE TITLE DATE

PERMIT SET 06 / 14 / 2024

REVISION #2 01 / 31 / 2025

Mechanical - Electrical - Plumbing Design Drawings for

Discovery Animal Hospital

1901 NE Trails Edge Avenue
Lee's Summit, Jackson County, MO 64064

SHEET TITLE

SITE UTILITIES
PLAN

SHEET NUMBER

MEP2

SITE LIGHTING PLAN SYMBOL LEGEND

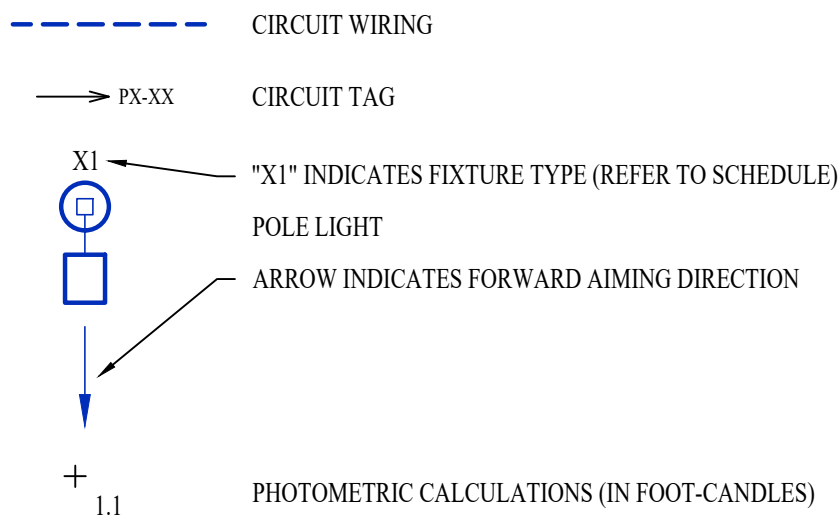

SITE LIGHTING PLAN GENERAL NOTES:

- SITE PHOTOMETRIC VALUES SHOWN HAVE BEEN CALCULATED PER SPECIFIED LIGHT FIXTURES AT INDICATED MOUNTING HEIGHTS. ANY CHANGES OR ALTERATIONS TO LIGHTING LAYOUT SHOWN WILL REQUIRE RECALCULATING SITE PHOTOMETRICS AND WILL BE THE RESPONSIBILITY OF THE ELECTRICAL CONTRACTOR / EQUIPMENT SUPPLIER.
- PHOTOMETRIC CALCULATIONS SHOWN DO NOT INCLUDE EXISTING LIGHT FIXTURE(S), ONLY NEW POLE LIGHT FIXTURE(S) SHOWN.
- SEE SHEET EL101 FOR BUILDING MOUNTED EXTERIOR LIGHT FIXTURE CIRCUITING, LOCATIONS, AND ADDITIONAL DETAILS.

SITE LIGHTING PLAN KEY NOTES:

- ① 1" CONDUIT WITH (2) #10 CU. & (1) #10 CU. EQ. GRD.

POLE HEIGHT	"X" DEPTH
10ft - 14ft	4'-6"
15ft - 20ft	6'-0"
21ft - 25ft	7'-0"
26ft - 30ft	8'-0"

POLE MUST MEET EPA RATING FOR 80MPH WIND (ASCE 7-93) WITH SPECIFIED HEAD CONFIGURATION

PVC CONDUIT STUBBED UP ADJACENT TO HANDHOLE (NUMBER & SIZE REQUIRED)

HANDHOLE @ COVER PLATE

POLE ANCHOR BOLTS PER MANUFACTURER RECOMMENDATIONS

1/2" CHAMFER ALL EDGES

24" MIN. TO CURB / PAVING

FINISH GRADE

CIRCUIT CONDUIT & CONDUCTORS TO POWER SOURCE / NEXT POLE

ATTACH COPPER EQUIPMENT GROUND CONDUCTOR TO INTERNAL LUG WELDED TO INTERIOR OF POLE

TYP. POLE BASE REINFORCING:
#3 HORIZONTAL TIES (20") AT 12" O.C.
w/ #4 VERTICAL BARS AT PERIMETER AT 6" O.C.

CONCRETE TO BE MIN. 3000psi

TYPICAL LIGHT POLE DETAIL - 1

SITE LIGHTING FIXTURE SCHEDULE										
TAG	MANUFACTURER (OR EQUAL)	MODEL NUMBER (OR EQUAL)	DESCRIPTION	MOUNTING	LUMEN OUTPUT	CCT (°K)	CRI	VOLTS	WATTS	NOTES
PL1	LUMARK	PRV-XL-PA4A-740-U-SWQ	POLE LIGHT	20' POLE ON 30" BASE	35,079	4000	70	208	245	WITH #MS/DIM-L40W MOTION SENSING DIMMING
PL2	LUMARK	PRV-XL-PA4B-740-U-T4W-HSS	POLE LIGHT	20' POLE ON 30" BASE	28,286	4000	70	208	303	WITH #MS/DIM-L40W MOTION SENSING DIMMING
NOTES: 1. VERIFY LIGHT FIXTURE FINISHES WITH OWNER / ARCHITECT PRIOR TO INSTALLATION										

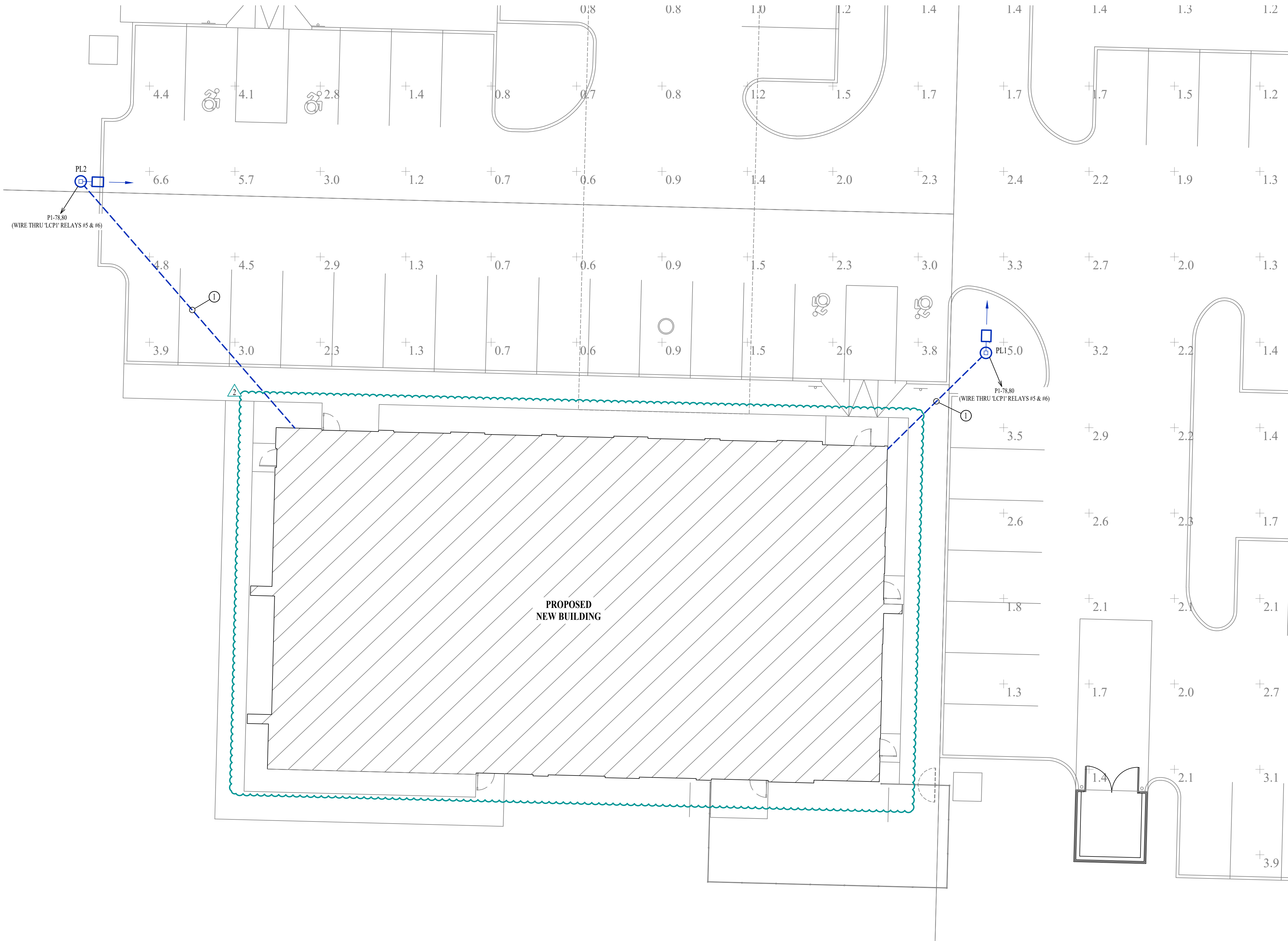

SITE LIGHTING PLAN

SCALE: 1" = 10 ft

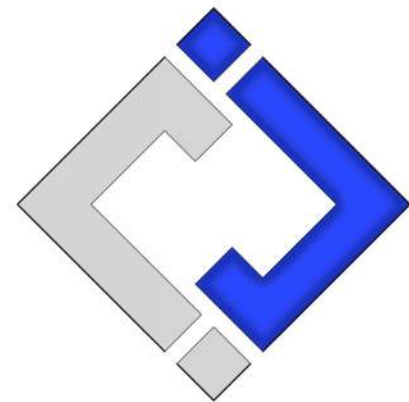

J-SQUARED
ENGINEERING

2400 Bluff Creek Drive, Suite 101
Columbia, Missouri 65201
573 - 234 - 4492 phone
www.j-squaredeng.com

J2 PROJECT No: J21209

J2 DESIGN: ACW

ISSUE TITLE DATE

PERMIT SET 06 / 14 / 2024

REVISION #2 01 / 31 / 2025

Mechanical - Electrical - Plumbing Design Drawings for

Discovery Animal Hospital

1901 NE Trails Edge Avenue
Lee's Summit, Jackson County, MO 64064

SHEET TITLE

SITE LIGHTING
PLAN

SHEET NUMBER

MEP3

J2 PROJECT No:	J21209
J2 DESIGN:	ACW
ISSUE TITLE	DATE
PERMIT SET	06 / 14 / 2024
REVISION #2	01 / 31 / 2025

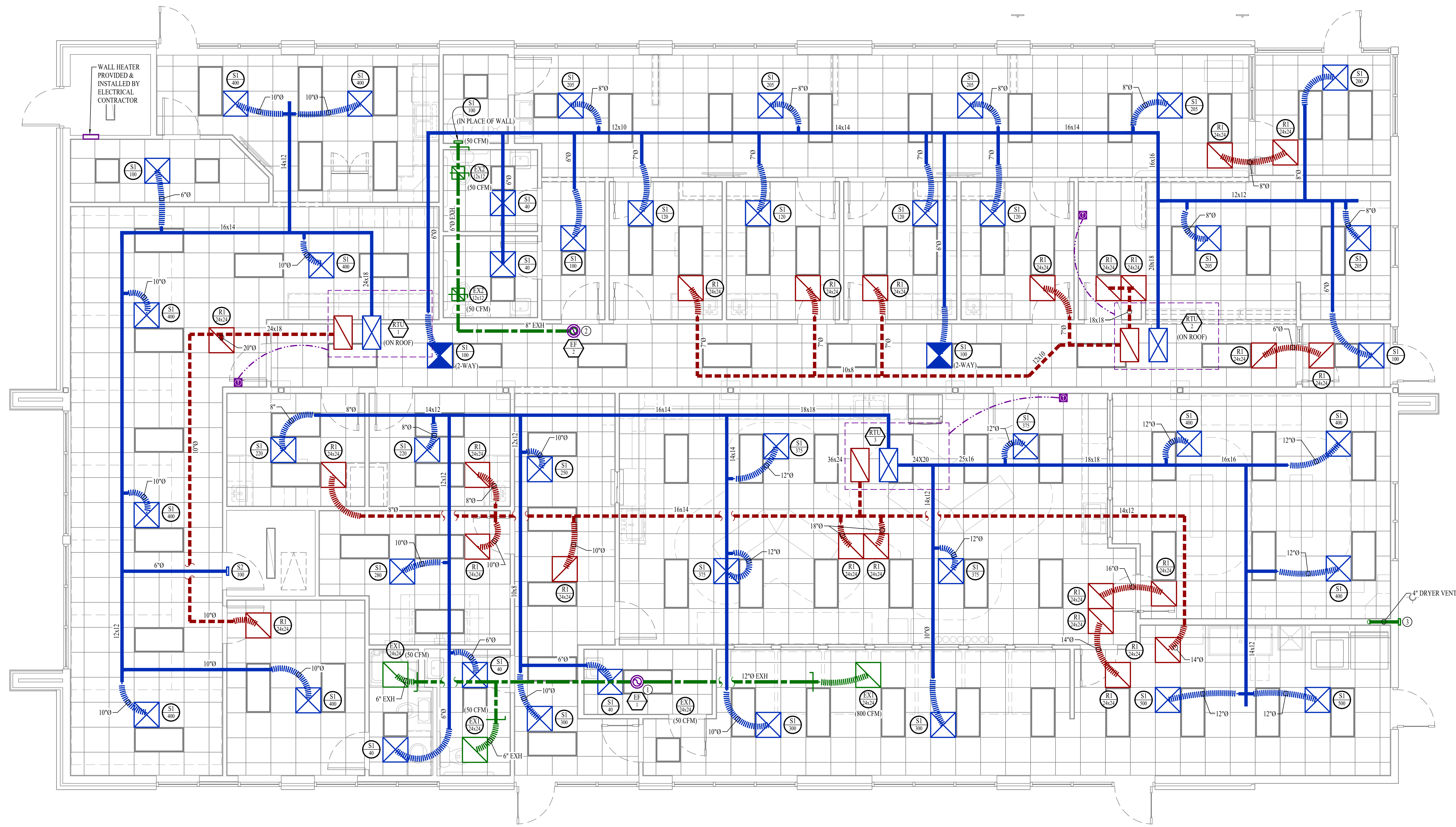

HVAC PLAN GENERAL NOTES:

1. SEE SHEET M501 FOR ADDITIONAL HVAC NOTES, DETAIL, AND SCHEDULES.

HVAC PLAN KEY NOTES:



















① 12" EXHAUST UP TO EF-1 THEN UP THRU ROOF TO GOOSENECK WITH 3/8" BIRDSCREEN.

② 8" EXHAUST UP TO EF-2 THEN UP THRU ROOF TO GOOSENECK WITH 3/8" BIRDSCREEN.

③ DRYER VENT. PAINT TO MATCH BUILDING.

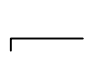
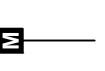
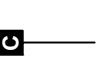
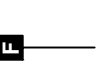
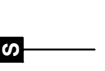
HVAC PLAN

SCALE: 1/4" = 1'-0"

HVAC PLAN SYMBOL LEGEND	
	EQUIPMENT TYPE (REFER TO EQUIPMENT SCHEDULE)
	EQUIPMENT REFERENCE NUMBER
	DIFFUSER/GRILLE TYPE (REFER TO SCHEDULE)
	CUBIC FEET PER MINUTE (CFM) / FACE SIZE
	SUPPLY DUCTWORK
	RETURN DUCTWORK
	EXHAUST DUCTWORK
	OUTSIDE AIR DUCTWORK
	FLEX DUCT
	VENT / COMBUSTION AIR
	CONDENSATION LINE
	REFRIGERANT LINE
	TIE INTO EXISTING
	SUPPLY DIFFUSER (HATCH INDICATES "NO FLOW ZONE")
	RETURN DIFFUSER
	BALANCE DAMPER
	MOTORIZED DAMPER
	CEILING RADIATION DAMPER
	FIRE RATED DAMPER
	SMOKE DAMPER
	THERMOSTAT
	CO2 DETECTOR
	RETURN DUCT SMOKE DETECTOR WIRED TO FAN STARTER TO SHUT UNIT(S) DOWN AND SEND ALARM SIGNAL TO FIRE ALARM SYSTEM (IF PRESENT) OR TO REMOTE SOUNDER LOCATED IN AN OCCUPIED SPACE (EQUAL TO SYSTEM SENSOR #D4120)
	REMOTE SOUNDER WIRED TO RETURN DUCT SMOKE DETECTOR (EQUAL TO SYSTEM SENSOR #MHW)

ENTIRE SHEET TO BE INCLUDED IN REVISION #2

J2 PROJECT No:	J21209
J2 DESIGN:	ACW
ISSUE TITLE	DATE
PERMIT SET	06 / 14 / 2024
REVISION #2	01 / 31 / 2025

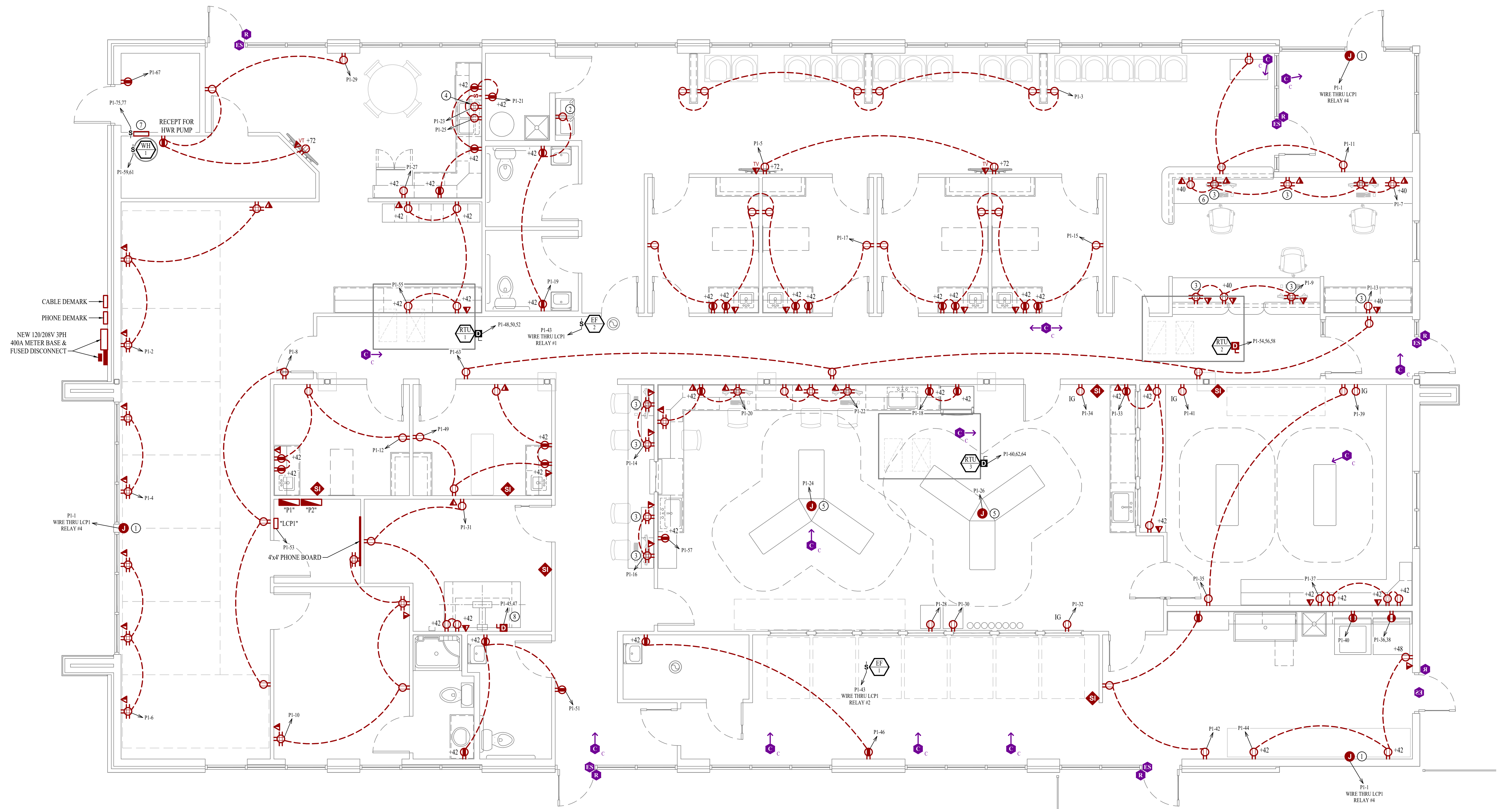

POWER PLAN GENERAL NOTES:

1. SEE SHEET E501 FOR ADDITIONAL ELECTRICAL NOTES, DETAILS, & SCHEDULES.

POWER PLAN KEY NOTES:

- ① J-BOX IN INTERIOR SIDE OF WALL ABOVE CANOPY HEIGHT FOR EXTERIOR ILLUMINATED SIGNAGE. ELECTRICAL CONTRACTOR TO VERIFY EXACT HEIGHT AND LOCATION WITH OWNER/ARCHITECT PRIOR TO INSTALLATION.
- ② CIRCUIT DRINKING FOUNTAIN RECEPTACLE DOWNSTREAM OF GFCI RECEPTACLE SO THAT DRINKING FOUNTAIN RECEPTACLE IS GFCI PROTECTED.
- ③ PROVIDE 2" BLACK DESK GROMMET.
- ④ OUTLET IN BASE CABINET FOR DISHWASHER.
- ⑤ CONNECT TO TENANT SUPPLIED MED TOWER.
- ⑥ INSTALL PUSH BUTTON OVERRIDE FOR RELEASING ELECTRIC STRIKE AT FRONT DOOR. COORDINATE LOCATION WITH TENANT.
- ⑦ 208V, 1PH, 3KW BERKO WALL HEATER EQUAL TO VFK404
- ⑧ POWER FOR X-RAY MACHINE; INSTALL PER MANUFACTURER SPECIFICATIONS.

POWER PLAN
SCALE: 1/4" = 1'-0"

POWER PLAN SYMBOL LEGEND

- CIRCUIT WIRING
- CIRCUIT TAG
- JUNCTION BOX
- RECEPTACLE
INDICATES MOUNTING HEIGHT TO BOTTOM OF BOX
(STANDARD @ 18" AFF UNLESS NOTED OTHERWISE)
- "WP" = WEATHERPROOF OUTDOOR RECEPTACLE
- "AW" = ABOVE WINDOW RECEPTACLE
- "AC" = ABOVE CEILING RECEPTACLE
- "EX" = EXISTING RECEPTACLE TO REMAIN
- "IG" = ISOLATED GROUND
- GFCI DUPLEX CONVENIENCE RECEPTACLE
- 208V RECEPTACLE
- WALL MOUNT CAMERA
(ARROW INDICATES VIEW DIRECTION)
- CEILING MOUNT CAMERA
(ARROW INDICATES VIEW DIRECTION)
- QUADPLEX CONVENIENCE RECEPTACLE
- USB OUTLET
- DATA / PHONE JACK
BOX WITH 1" CONDUIT & PULL STRING) UP TO CEILING SPACE
(STANDARD @ 18" AFF UNLESS NOTED OTHERWISE)
- WIRELESS ACCESS POINT, CEILING MOUNTED
- FLOOR RECEPTACLE
- FLOOR DATA
- DISCONNECT
- STEREO & INTERCOM CONTROL. ELECTRICAL CONTRACTOR
TO INSTALL WIRING, TENANT TO SUPPLY STEREO/INTERCOM SYSTEM.
- READER
- ELECTRIC STRIKE

ENTIRE SHEET TO BE INCLUDED IN REVISION #2

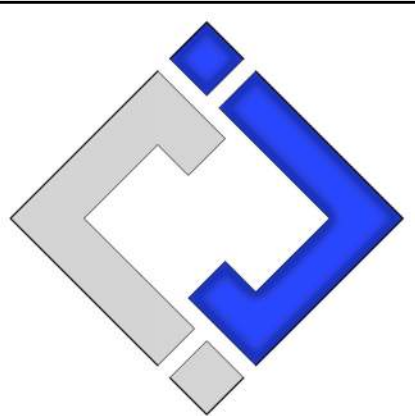

J-SQUARED
ENGINEERING
2400 Bluff Creek Drive, Suite 101
Columbia, Missouri 65201
573 - 234 - 4492 phone
www.j-squaredeng.com

J2 PROJECT No:	J21209
J2 DESIGN:	ACW
ISSUE TITLE	DATE
PERMIT SET	06 / 14 / 2024
REVISION #2	01 / 31 / 2025

Mechanical - Electrical - Plumbing Design Drawings for

Discovery Animal Hospital

1901 NE Trails Edge Avenue
Lee's Summit, Jackson County, MO 64064



LIGHTING PLAN GENERAL NOTES:

1. SEE SHEET E501 FOR ADDITIONAL ELECTRICAL NOTES, DETAILS, & SCHEDULES.

LIGHTING PLAN KEY NOTES:

① POWER FOR EXAM LIGHTING; COORDINATE EXACT LOCATION & REQUIREMENTS WITH G.C.

LIGHTING PLAN
SCALE: 1/4" = 1'-0"

LIGHTING PLAN SYMBOL LEGEND

XI

EM

NL

"XI" INDICATES FIXTURE TYPE (REFER TO SCHEDULE)
LIGHTING FIXTURE
"EM" INDICATES EMERGENCY BATTERY BACKUP
"NL" INDICATES UN-SWITCHED NIGHT LIGHT

EXIT LIGHT

INDICATES REQUIRED REMOTE HEAD

EMERGENCY EGRESS LIGHT

SWITCH (WALL MOUNTED)
SWITCH TYPE:
• 3 = 3-WAY
• 4 = 4-WAY
• OP = PASSIVE INFRARED OCCUPANCY SENSOR
• VP = PASSIVE INFRARED VACANCY SENSOR
• VT = DUAL-TECHNOLOGY VACANCY SENSOR
• M = MOMENTARY SWITCH

DIMMER SWITCH (WALL MOUNTED)
SWITCH TYPE:
• SEE "SWITCH (WALL MOUNTED)" FOR TYPE DESIGNATIONS

SWITCH (CEILING MOUNTED)
SWITCH TYPE:
• SEE "SWITCH (WALL MOUNTED)" FOR TYPE DESIGNATIONS

OCCUPANCY SENSOR

• AUTO FULL-ON (OR 50% IF NOTED)
• AUTOMATICALLY TURN OFF LIGHTING AFTER 20 MINUTES WITHOUT OCCUPANT DETECTION
• WITH MANUAL OVERRIDE CONTROL (IF NOTED)

VACANCY SENSOR

• MANUAL FULL-ON
• AUTOMATICALLY TURN OFF LIGHTING AFTER 20 MINUTES WITHOUT OCCUPANT DETECTION
• WITH MANUAL OVERRIDE CONTROL (IF NOTED)

ENTIRE SHEET TO BE INCLUDED IN REVISION #2

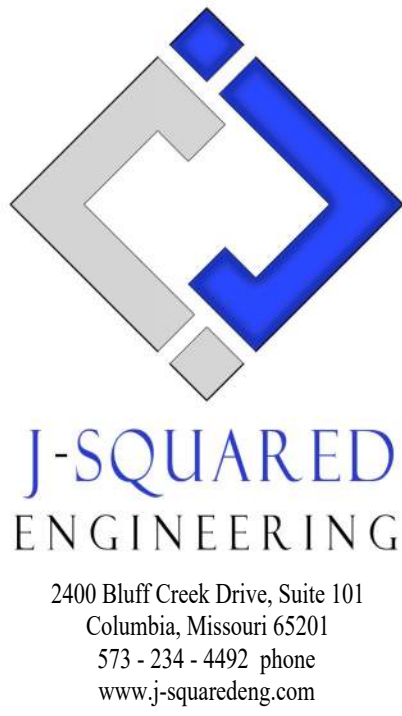

J2 PROJECT No: J21209

J2 DESIGN: ACW

ISSUE TITLE DATE

PERMIT SET 06 / 14 / 2024

REVISION #2 01 / 31 / 2025

LIGHT FIXTURE SCHEDULE										
TAG	MANUFACTURER (OR EQUAL)	MODEL NUMBER (OR EQUAL)	DESCRIPTION	MOUNTING	LUMEN OUTPUT	CCT (°K)	CRI	VOLTS	WATTS	NOTES
A	METALUX	24FSL2SCT3	2X4 LED FLAT PANEL	CEILING / GRID	6300	3500	80	120	56	WITH TL14W BATTERY BACKUP WHERE INDICATED
B	METALUX	22FSL2SCT3	2X2 LED FLAT PANEL	CEILING / GRID	3440	3500	80	120	31	
C	HALO	HLB4009FSIE	4" LED CAN	RECESSED	600	3500	80	120	12	
D	SURE LITES	APCH7R WITH APWR1	INTERIOR EXIT LIGHT WITH EXTERIOR REMOTE HEAD	CEILING	-	-	-	120	1	WITH RED LETTERS
E	SURE LITES	APC7R	INTERIOR EXIT LIGHT WITH HEADS	WALL / CEILING	-	-	-	120	1	WITH RED LETTERS
F	METALUX	4SNLED4DS-48SL-UNV-L835LB	4 LED STRIP	SURFACE	4827	3500	80	120	35	
G	TECH LIGHTING	7000W VEX9404ZUNV	UP / DOWN SCONCE	WALL	554	4000	90	120	19	
H	HALO	SLD612940W HUNV WITH SLD61TRMWH	SURFACE MOUNT DISK	SURFACE	1000	4000	92	120	15	FIELD PAINTED
NOTES: 1. VERIFY LIGHT FIXTURE FINISHES WITH OWNER / ARCHITECT PRIOR TO INSTALLATION 2. CONTACT JUSTIN HATFIELD (573) 289-0880 (JHATFIELD@LAIWEB.NET) OR PAUL WARNER (314) 531-3500 (PWARNER@LAIWEB.NET) AT LIGHTING ASSOCIATES, INC. FOR NATIONAL ACCOUNT DETAILS. 3. CONTACT TRAVIS VOGT (417) 621-5210 (TVOGT@CED1135.COM) AT CED-PHILLIPS & COMPANY FOR NATIONAL ACCOUNT DETAILS.										

PANEL 'P2' SCHEDULE									
VOLTAGE		PANEL SIZE		MOUNTING		AIC RATING			
208Y/120V 3-PH		100A MLO		SURFACE		10,000	PHASE "A" LOAD		10
PHASE "B" LOAD							5		
PHASE "C" LOAD							5		
NEMA RATING: 1									
CIRCUIT NUMBER	DESCRIPTION	BREAKER SIZE	AMPS	PHASE	AMPS	BREAKER SIZE	DESCRIPTION	CIRCUIT NUMBER	
1	EXAM LIGHTING	20-1	5	A			BLANK	2	
3	EXAM LIGHTING	20-1	5	B			BLANK	4	
5	EXAM LIGHTING	20-1	5	C			BLANK	6	
7	EXAM LIGHTING	20-1	5	A			BLANK	8	
9	SPARE	20-1		B			BLANK	10	
11	SPARE	20-1		C			BLANK	12	
13	SPARE	20-1		A			BLANK	14	
15	SPARE	20-1		B			BLANK	16	
17	SPARE	20-1		C			BLANK	18	
19	SPARE	20-1		A			BLANK	20	
21	SPARE	20-1		B			BLANK	22	
23	SPARE	20-1		C			BLANK	24	
25	SPARE	20-1		A			BLANK	26	
27	SPARE	20-1		B			BLANK	28	
29	SPARE	20-1		C			BLANK	30	
31	SPARE	20-1		A			BLANK	32	
33	SPARE	20-1		B			BLANK	34	
35	SPARE	20-1		C			BLANK	36	
37	SPARE	20-1		A			BLANK	38	
39	SPARE	20-1		B			BLANK	40	
41	SPARE	20-1		C			BLANK	42	
NOTES:									
A. PANEL SHALL BE EQUAL TO SQUARE D MODEL "QO"									
B. ELECTRICIAN SHALL VERIFY BREAKER WITH EQUIPMENT PRIOR TO PURCHASE & INSTALL.									
C. AFTER COMPLETION OF WORK, ELECTRICIAN SHALL PROVIDE A TYPE WRITTEN PANEL DIRECTORY IN NEW PANEL.									

PANEL 'P1' SCHEDULE										
VOLTAGE		PANEL SIZE		MOUNTING		AIC RATING				
208Y/120V 3-PH		<div><div>2</div><div>400A MLO</div></div>		SURFACE		10,000		PHASE "A" LOAD		317.7
PHASE "B" LOAD								351		
PHASE "C" LOAD								356		
NEMA RATING: 1										
CIRCUIT NUMBER	DESCRIPTION	BREAKER SIZE	AMPS	PHASE	AMPS	BREAKER SIZE	DESCRIPTION			CIRCUIT NUMBER
1	EXTERIOR SIGNAGE	20-1	12	A	9	20-1	OPEN OFFICE OUTLETS			2
3	WAITING AREA OUTLETS	20-1	9	B	6	20-1	OPEN OFFICE OUTLETS			4
5	WAITING ROOM T.V.	20-1	3	C	9	20-1	OPEN OFFICE OUTLETS			6
7	CHECK IN DESK	20-1	10.5	A	4.5	20-1	OPEN OFFICE OUTLETS			8
9	CHECK IN DESK	20-1	7.5	B	9	20-1	OFFICE / STORAGE OUTLETS			10
11	WAITING ROOM OUTLETS	20-1	7.5	C	6	20-1	CAT ROOM OUTLETS			12
13	WAITING ROOM PRINTER	20-1	12	A	6	20-1	CORR-2 DESK OUTLETS			14
15	EXAM ROOM OUTLETS	20-1	12	B	6	20-1	CORR-2 DESK OUTLETS			16
17	EXAM ROOM OUTLETS	20-1	6	C	9	20-1	TREATMENT ROOM OUTLETS			18
19	BATHROOM / DRINKING FOUNTAIN OUTLETS	20-1	9	A	7.5	20-1	TREATMENT ROOM OUTLETS			20
21	BREAK ROOM OUTLETS	20-1	6	B	7.5	20-1	TREATMENT ROOM OUTLETS			22
23	DISHW ASHER	20-1	6	C	3	20-1*	MED TOWER			24
25	GARBAGE DISPOSAL	20-1	6	A	3	20-1*	MED TOWER			26
27	BREAK ROOM REF.	20-1	6	B	1.5	20-1	TREATMENT ROOM OUTLET			28
29	BREAK ROOM OUTLETS	20-1	4.5	C	1.5	20-1	TREATMENT ROOM OUTLET			30
31	X-RAY ROOM OUTLETS	20-1	4.5	A	1.5	20-1	TREATMENT ROOM OUTLET			32
33	SURGERY ROOM OUTLETS	20-1	4.5	B	1.5	20-1	TREATMENT ROOM OUTLET			34
35	SURGERY ROOM OUTLETS	20-1	3	C	20	30-2	DRYER			36
37	SURGERY ROOM OUTLETS	20-1	6	A	20	-	-			38
39	SURGERY ROOM OUTLET	20-1	1.5	B	12	20-1	W ASHER			40
41	SURGERY ROOM OUTLET	20-1	1.5	C	3	20-1	WORK AREA OUTLETS			42
43	EXHAUST FANS	20-1	3	A	4.5	20-1	WORK AREA OUTLETS			44
45	X-RAY EQUIPMENT	125-2	64	B	4.5	20-1	DOG KENNEL OULETS			46
47	-	-	64	C	39	50-3	RTU#1			48
49	ULTRASOUND CAT ROOM OUTLETS	20-1	7.5	A	39	-	-			50
51	OUTLETS	20-1	4.5	B	39	-	-			52
53	LCPI	20-1	1.5	C	35	50-3	RTU#2			54
55	BUSINESS AREA OUTLETS	20-1	6	A	35	-	-			56
57	TREATMENT ROOM OUTLETS	20-1	1.5	B	35	-	-			58
59	WATER HEATER	25-2	19	C	69	90-3	RTU#3			60
61	-	-	19	A	69	-	-			62
63	HALLWAY OUTLETS	20-1	6	B	69	-	-			64
65	EXTERIOR LIGHTING	20-1	2.5	C	10	20-1	LIGHTING			66
67	MECH. ROOM OUTLETS	20-1	1.5	A	10.7	20-1	LIGHTING			68
69	PANEL "P2"	100-3	10	B	8.5	20-1	LIGHTING			70
71	-	-	5	C	10	20-1	LIGHTING			72
73	-	-	5	A	2	20-1	VESTIBULE LIGHTS			74
75	WALL HEATER	25-2	16	B	3	20-1	LIGHTING			76
77	-	-	14	C	4	20-2	POLE LIGHTS			78
79	SPARE	20-1		A	4	-	-			80
81	SPARE	20-1		B			OPEN			82
83	SPARE	20-1		C			OPEN			84
NOTES:										
A: PANEL SHALL BE EQUAL TO SQUARE D MODEL "QO"										
B: ELECTRICIAN SHALL VERIFY BREAKER WITH EQUIPMENT PRIOR TO PURCHASE & INSTALL.										
C: AFTER COMPLETION OF WORK, ELECTRICIAN SHALL PROVIDE A TYPE WRITTEN PANEL DIRECTORY IN NEW PANEL.										
D: *INDICATES GFCI BREAKER										

SHEET TITLE

ELECTRICAL
SCHEDULES

SHEET NUMBER

E501

ELECTRICAL SPECIFICATIONS

1.

GENERAL
- 1.1.

CONTRACTOR IS RESPONSIBLE TO PROVIDE ALL NECESSARY PIECES AND COMPONENTS TO PROVIDE A COMPLETE AND COMPLIANT ELECTRICAL SYSTEM UNLESS OTHERWISE NOTED ON PLANS.
- 1.2.

THE ENTIRE ELECTRICAL SYSTEM SHALL BE CONTINUOUSLY GROUNDED. EVERY BRANCH CONDUIT SHALL INCLUDE A GREEN GROUND CONDUCTOR SIZED PER NEC.
- 1.3.

ARC-FAULT CIRCUITS SHALL BE RUN WITH A DEDICATED NEUTRAL AS REQUIRED BY MANUFACTURER.
- 1.4.

PROVIDE PERMANENT ARC-FLASH LABEL AFFIXED TO EVERY DISCONNECT AND PANEL.
- 1.5.

PROVIDE TYPE WRITTEN PANEL SCHEDULE FOR EACH PANEL.
2.

WORKMANSHIP
- 2.1.

ALL ELECTRICAL SYSTEM COMPONENTS SHALL BE INSTALLED LEVEL, PLUMB, AND PARALLEL PERPENDICULAR TO BUILDING ORIENTATION WHERE POSSIBLE.
- 2.2.

ALL ELECTRICAL DEVICES AND LIGHT FIXTURES SHALL BE INSTALLED IN A SAFE, FIRST-CLASS MANNER WITH ATTENTION GIVEN TO OVERALL AESTHETICS. CARE SHOULD BE TAKEN TO ALLOW FOR FUTURE REPLACEMENT AND ACCESS FOR SERVICE.
3.

MATERIALS
- 3.1.

CONDUIT & CONDUCTORS
- 3.1.1.

ALL CONDUCTORS SIZES INDICATED ARE COPPER UNLESS NOTED OTHERWISE ON PLANS.
- 3.1.2.

ABOVE GRADE CONDUCTORS SHALL BE TYPE THHN.
- 3.1.3.

BELOW GRADE CONDUCTORS SHALL BE TYPE XHHW-2. MINIMUM CONDUCTOR SIZE SHALL BE #12 AWG UNLESS NOTED OTHERWISE. 120-VOLT, 20-AMP CIRCUITS WITH CONDUCTOR LENGTHS GREATER THAN 100' SHALL BE #10 AWG MINIMUM. ELECTRICAL CONTRACTOR IS RESPONSIBLE FOR MEASURING ACTUAL CONDUCTOR LENGTH AND INCREASING CONDUCTOR SIZE TO COMPENSATE FOR VOLTAGE DROP AS REQUIRED BY NEC.
- 3.1.4.

RIGID GALVANIZED OR SCHEDULE 40 PVC CONDUIT SHALL BE USED FOR SERVICE WIRING, BELOW GRADE INSTALLATIONS, OR WHERE EXPOSED TO WEATHER.
- 3.1.5.

IN APPLICATIONS OTHER THAN THOSE LISTED IN 3.1.4, EMT OR MC CABLE IS ACCEPTABLE. WHERE CONDUCTORS ARE PROTECTED FROM DAMAGE, ENCLOSED IN BUILDING MATERIALS, AND CONSTRUCTION IS OF A PERMITTED TYPE, NM CABLE MAY BE USED.
- 3.1.6.

FOR CAST-IN-PLACE CONCRETE, TILT-UP WALL CONSTRUCTION, OR PRE-MANUFACTURED WALL SYSTEMS, COORDINATE EXACT LOCATIONS OF ALL DEVICES WITHIN WALLS WITH WALL SUPPLIER. CONDUIT EMBEDDED IN WALLS SHALL BE SCHEDULE 80 PVC OR LFMC, OR OTHER SYSTEM APPROVED BY WALL MANUFACTURER.
- 3.1.7.

EXPOSED CONDUIT SHALL BE PAINTED TO MATCH ADJACENT SURFACES, VERIFY COLOR WITH ARCHITECT/OWNER.
- 3.2.

DEVICES
- 3.2.1.

CONTRACTOR TO PROVIDE J-BOXES, COVER PLATES, AND ANY ACCESSORIES REQUIRED TO PROVIDE A COMPLETE SYSTEM. SEE ARCHITECTURAL PLANS FOR DEVICE COLORS.
- 3.2.1.

DUPLEX RECEPTACLES SHALL BE TAMPER RESISTANT, 20-AMP, EQUAL TO LEVITON #TBR-20.
- 3.2.2.

SINGLE POLE TOGGLE WALL SWITCHES SHALL BE EQUAL TO LEVITON CS120-2.
- 3.2.3.

THREE-WAY TOGGLE WALL SWITCHES SHALL BE EQUAL TO LEVITON CS320-2.
- 3.2.3.

DIMMER SWITCHES SHALL BE TESTED WITH FIXTURES AND LAMPS FOR COMPATIBILITY. SEE LIGHTING PLANS FOR DETAILS.
- 3.2.4.

WHERE GFCI PROTECTION IS SHOWN ON PLANS AND UNLESS OTHERWISE NOTED, PROVIDE A LISTED GFCI-PROTECTED RECEPTACLE WHERE THE RECEPTACLE IS ACCESSIBLE ON PLANS. IF THE RECEPTACLE LOCATION IS NOT ACCESSIBLE AS DEFINED BY NEC, PROVIDE GFCI PROTECTION AT CIRCUIT BREAKER.
- 3.2.5.

DO NOT INSTALL OCCUPANCY/VACANCY SENSORS WITH 48" OF HVAC DIFFUSERS/GRILLES OR SIMILAR OBSTRUCTION THAT MAY AFFECT SENSOR FUNCTIONALITY. ALL SENSORS SHALL BE INSTALLED PER MANUFACTURER'S SPECIFICATIONS.
- 3.2.6.

ALL APPLICABLE SWITCHES, RECEPTACLES, CONTROLS, ETC. SHALL BE MOUNTED AT ADA-ACCESSIBLE HEIGHTS.
- 3.2.7.

WIRING DEVICES SHOWN ON PLANS NEXT TO ONE ANOTHER SHALL UTILIZE A SINGLE COVER PLATE UNLESS NOTED OTHERWISE.
- 3.2.8.

WIRING DEVICES SHOWN BACK-TO-BACK ON EACH SIDE OF A WALL SHALL BE OFFSET TO REDUCE SOUND TRANSMISSION.
- 3.2.9.

EACH RECEPTACLE COVER SHALL BE NEATLY AND LEGIBLY LABELED WITH CORRESPONDING PANEL AND CIRCUIT NUMBER FOR CIRCUIT IDENTIFICATION.
4.

EMERGENCY LIGHTING
- 4.1.

BRANCH CIRCUIT FEEDING EMERGENCY FIXTURE(S) SHALL BE SAME BRANCH CIRCUIT AS THAT SERVING NORMAL LIGHTING IN SAME AREA AND CONNECTED AHEAD OF ANY LOCAL SWITCHES.
- 4.2.

EMERGENCY LIGHTING SYSTEM SHALL PROVIDE 1FC AVERAGE AND 0.1FC MINIMUM ALONG EGRESS PATHS. ADJUST ANY EMERGENCY FIXTURES AS NECESSARY TO PROVIDE PROPER ILLUMINATION WITHOUT OBSTRUCTION FROM FURNITURE OR OBSTACLES.

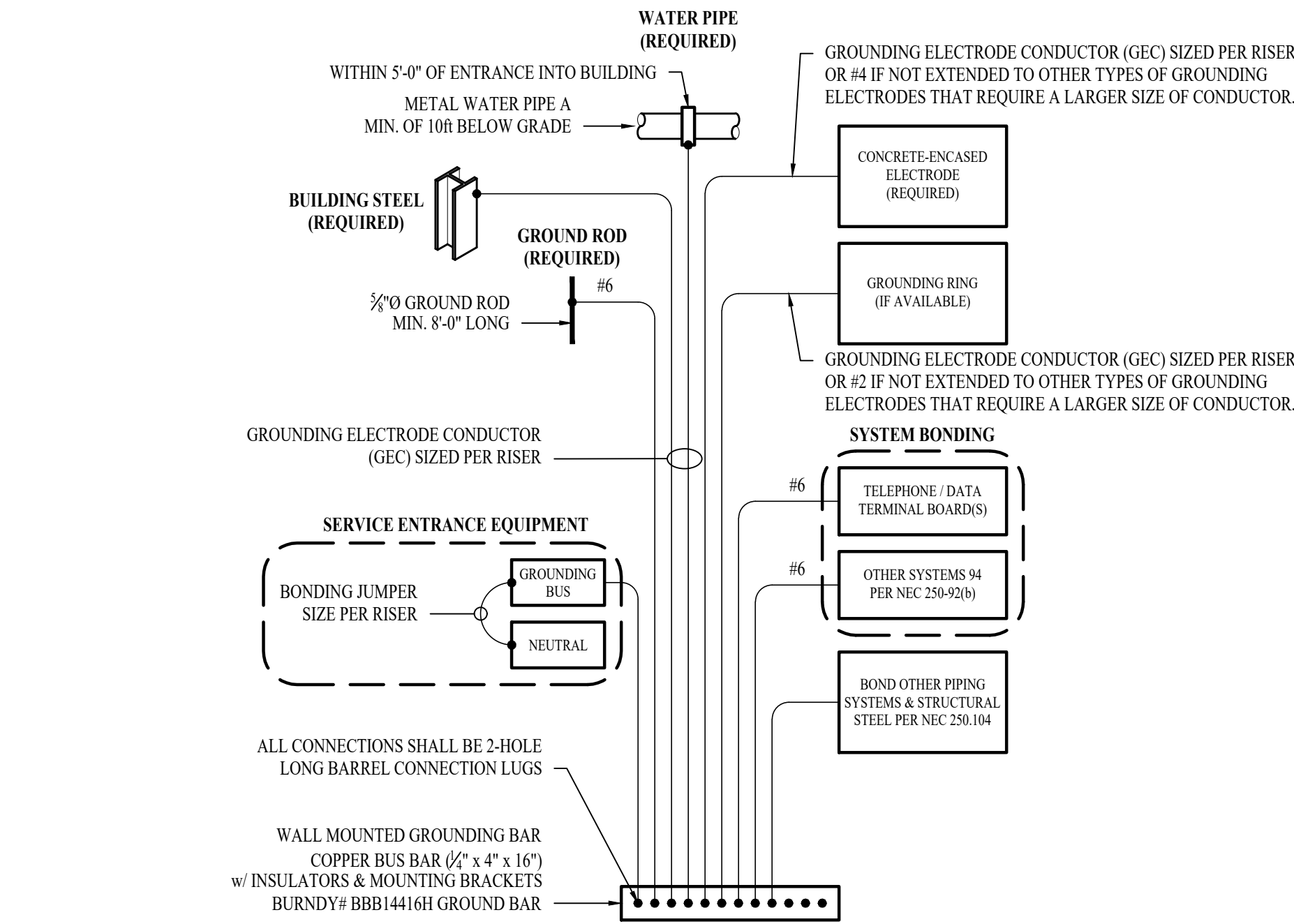

TYPICAL GROUNDING & BONDING DETAIL

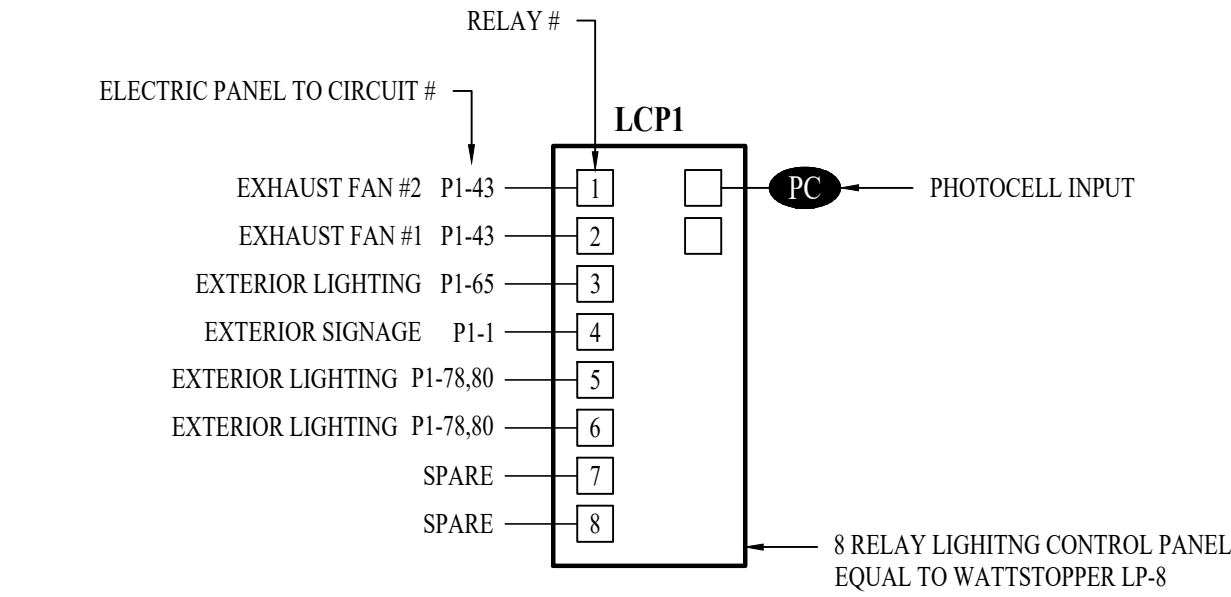

LIGHTING CONTROL PANEL SCHEDULE

RELAY #	OVERRIDE SWITCH	OPERATIONAL SCHEDULE
1	NO	ON VIA TIME CLOCK DURING OCCUPIED HOURS.
2	NO	ON VIA TIME CLOCK 24/7.
3	NO	ON VIA TIME CLOCK & PHOTOCELL DURING NIGHT HOURS.
4	NO	ON VIA TIME CLOCK & PHOTOCELL DURING NIGHT HOURS.
5	NO	ON VIA TIME CLOCK & PHOTOCELL DURING NIGHT HOURS.
6	NO	ON VIA TIME CLOCK & PHOTOCELL DURING NIGHT HOURS.

LIGHTING CONTROL PANEL "LCP1"

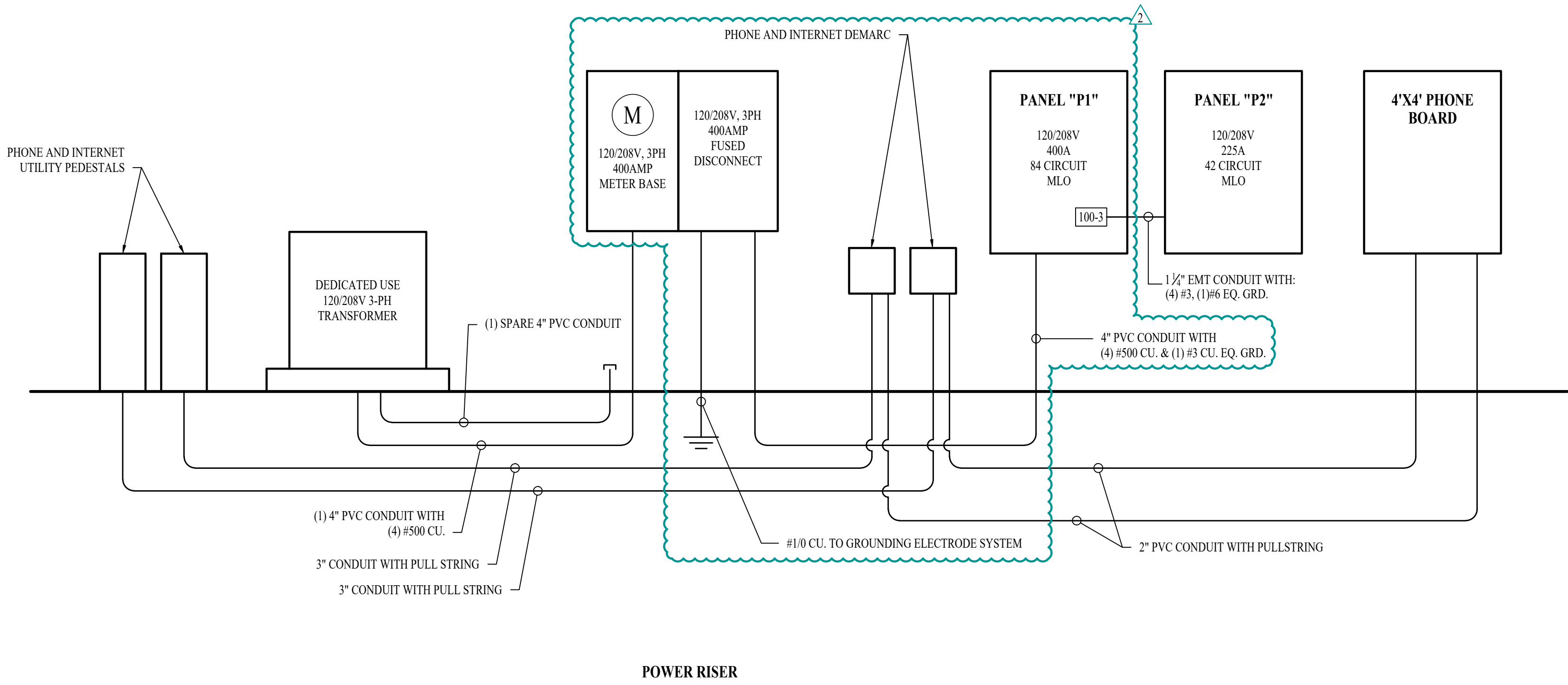

POWER RISER

POWER RISER NOTES:

1.

COORDINATE DETAILS & REQUIREMENTS OF NEW ELECTRIC SERVICE WITH EVERYG.
2.

ALL NEW METERING EQUIPMENT MUST BE APPROVED BY EVERYG.
3.

EACH METER MUST BE PERMANENTLY LABELED.
4.

AIC-RATINGS BASED ON:

4.1.

TRANSFORMER: 75kVA, 100% POWER FACTOR, 3.50% Z, LOCATED APPROXIMATELY WHERE SHOWN ON PLANS.
- 4.2.

METER LOCATION INSTALLED APPROXIMATELY WHERE SHOWN ON PLANS.
- 4.3.

ELECTRICAL PANEL LOCATION INSTALLED APPROXIMATELY WHERE SHOWN ON PLANS.
- 4.4.

CONTRACTOR TO FIELD VERIFY FINAL EQUIPMENT LOCATIONS AND PERFORM ADDITIONAL AIC RATING CALCULATIONS IF NECESSARY.

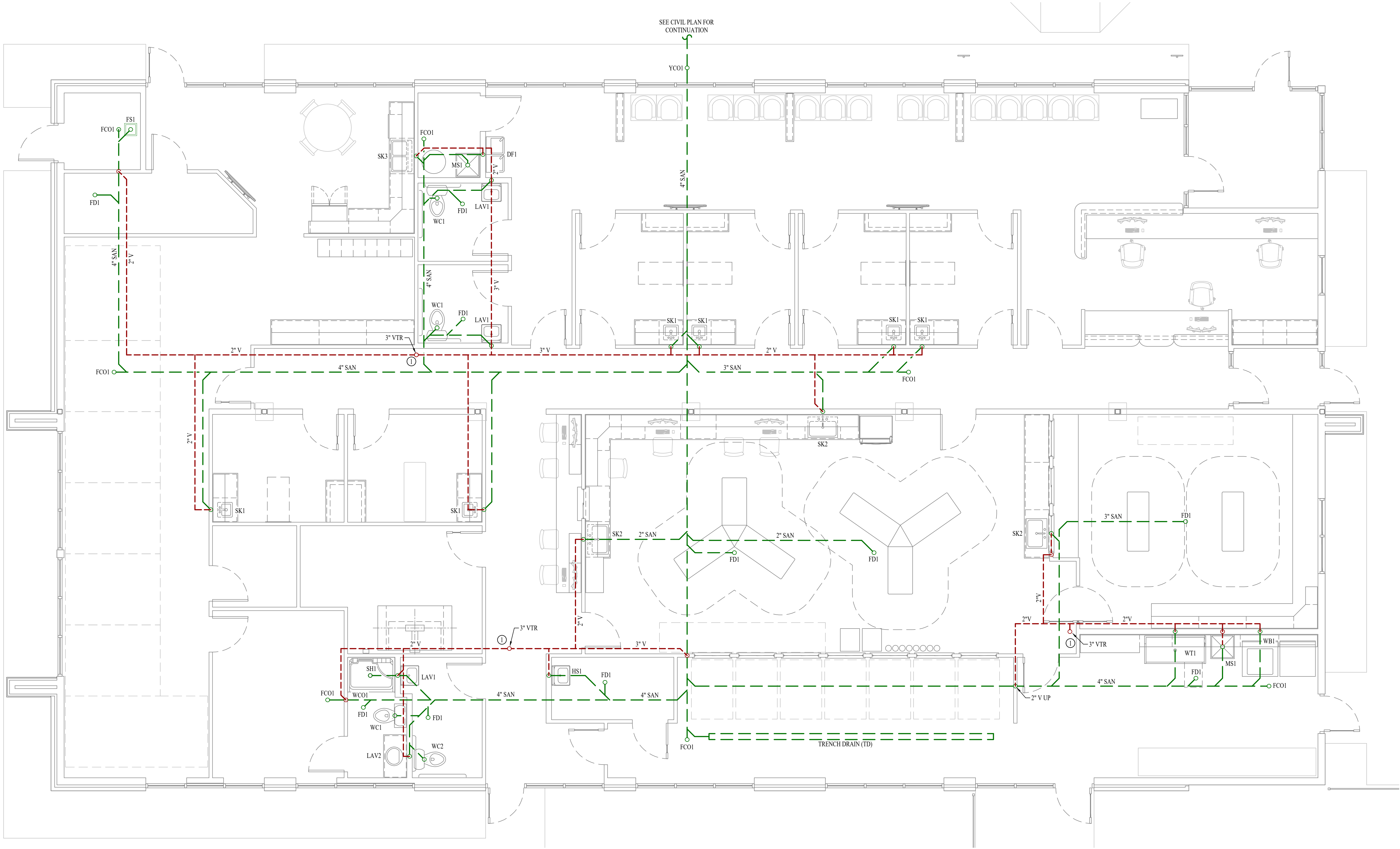

SANITARY SEWER PLAN
SCALE: 1/4" = 1'-0"

SANITARY SEWER PLAN SYMBOL LEGEND

- SANITARY SEWER PIPING
- VENT PIPING
- PIPING TURNED DOWN / TURNED UP
- TIE INTO EXISTING

SANITARY SEWER PLAN GENERAL NOTES:

1. SEE SHEET P501 FOR ADDITIONAL PLUMBING NOTES, DETAILS, & SCHEDULES.

SANITARY SEWER PLAN KEY NOTES:

- ① LOCATE VENT-THRU-ROOF (VTR) AT LEAST 10' FROM MECHANICAL FRESH AIR INTAKE LOCATIONS ON ROOF; COORDINATE WITH HVAC CONTRACTOR.

RELEASED FOR
CONSTRUCTION
As Noted on Plans Review

Professional Engineer
JAMES P. WATSON
NUMBER
PE-2015017071
MO Certificate of Authority # 2018029680

James Watson, P.E.
January 31, 2025
PE-2015017071
MO Certificate of Authority # 2018029680

J-SQUARED
ENGINEERING

2400 Bluff Creek Drive, Suite 101
Columbia, Missouri 65201
573 - 234 - 4492 phone
www.j-squaredeng.com

J2 PROJECT No:	J21209
J2 DESIGN:	ACW
ISSUE TITLE	DATE
PERMIT SET	06 / 14 / 2024
REVISION #1	08 / 16 / 2024
REVISION #2	01 / 31 / 2025

Mechanical - Electrical - Plumbing Design Drawings for

Discovery Animal Hospital

1901 NE Trails Edge Avenue
Lee's Summit, Jackson County, MO 64064

SHEET TITLE

SANITARY
SEWER PLAN

SHEET NUMBER

PS101

ENTIRE SHEET TO BE INCLUDED IN REVISION #2

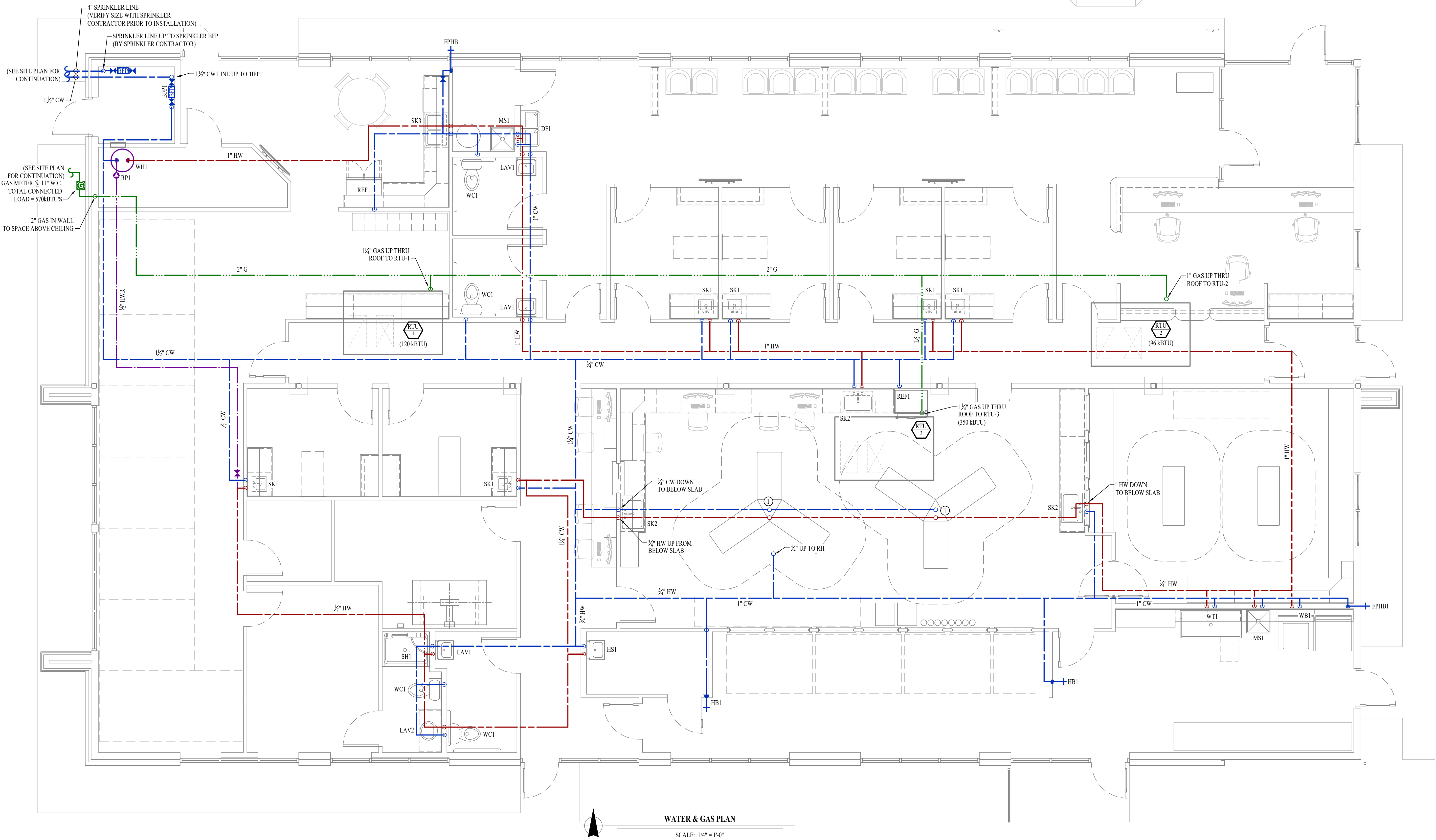

WATER & GAS PLAN
SCALE: 1/4" = 1'-0"

WATER & GAS PLAN SYMBOL LEGEND

- COLD WATER LINE
- HOT WATER LINE
- HOT WATER RECIRCULATION LINE
- FILTERED WATER LINE
- WATER METER
- VALVE
- PUMP
- GAS LINE
- GAS METER
- PIPING TURNED DOWN / TURNED UP

WATER & GAS PLAN GENERAL NOTES:

- SEE SHEET P501 FOR ADDITIONAL PLUMBING NOTES, DETAILS, & SCHEDULES.

WATER & GAS PLAN KEY NOTES:

- CONNECT TO OWNER PROVIDED MED TOWER; COORDINATE EXACT LOCATION & REQUIREMENTS WITH G.C.

RELEASED FOR CONSTRUCTION
As Noted on Plans Review

Professional Engineer
JAMES P. WATSON
NUMBER
PE-2015017071
Missouri

James Watson, P.E. January 31, 2025
PE-2015017071
MO Certificate of Authority # 2018029680

J-SQUARED ENGINEERING

2400 Bluff Creek Drive, Suite 101
Columbia, Missouri 65201
573 - 234 - 4492 phone
www.j-squaredeng.com

J2 PROJECT No:	J21209
J2 DESIGN:	ACW
ISSUE TITLE	DATE
PERMIT SET	06 / 14 / 2024
REVISION #2	01 / 31 / 2025

Mechanical - Electrical - Plumbing Design Drawings for

Discovery Animal Hospital

1901 NE Trails Edge Avenue
Lee's Summit, Jackson County, MO 64064

WATER & GAS PLAN

SHEET NUMBER

PW101

ENTIRE SHEET TO BE INCLUDED IN REVISION #2

PLUMBING SPECIFICATIONS

1.

GENERAL
- 1.1.

PLUMBING CONTRACTOR IS RESPONSIBLE TO PROVIDE ALL ESCUTCHEONS, ¼ TURN STOPS, P-TRAPS, AND SUPPLY LINES TO PROVIDE A COMPLETE SYSTEM AT EACH FIXTURE INDICATED ON PLANS UNLESS NOTED OTHERWISE.
- 1.2.

ALL PLUMBING SYSTEMS SHALL BE INSTALLED LEVEL, PLUMB, AND PARALLEL/PERPENDICULAR TO BUILDING ORIENTATION WHERE POSSIBLE.
- 1.3.

COORDINATE ALL PIPING INSTALLATIONS WITH STRUCTURAL GRADE BEAMS, FOOTINGS, COLUMN PIERS, ETC. SLEEVE PIPING THRU STRUCTURAL ELEMENTS AS NECESSARY, VERIFY WITH STRUCTURAL ENGINEER.
- 1.4.

VERIFY ALL UTILITY CONNECTION POINTS WITH PROPOSED PLUMBING LAYOUTS PRIOR TO BEGINNING WORK.
- 1.5.

CLEAN ALL PLUMBING FIXTURES AND CHANGE FAUCET AERATORS AND SINK STRAINERS AT PROJECT COMPLETION PRIOR TO TURNING OVER TO OWNERSHIP.
2.

EQUIPMENT / FIXTURES
- 2.1.

ALL EQUIPMENT AND/OR FIXTURES MUST MEET OR EXCEED THE PERFORMANCE, FUNCTIONAL INTENT, AND AESTHETICS AS MODELS SPECIFIED ON PLANS, WHERE SPECIFIC MANUFACTURERS AND/OR MODELS ARE INDICATED ON PLANS OR WITHIN SCHEDULES, CONTRACTOR TO PROVIDE MODEL INDICATED OR APPROVED EQUAL. VERIFY SUBSTITUTION APPROVAL PRIOR TO PURCHASE OR INSTALLATION OF EQUIPMENT.
- 2.2.

CONTRACTOR TO SUPPLY SUBMITTALS FOR ALL EQUIPMENT FOR REVIEW BY ARCHITECT AND ENGINEER. FORMAL APPROVAL SHALL BE RECEIVED BY CONTRACTOR PRIOR TO EQUIPMENT PURCHASE.
- 2.3.

CONTRACTOR TO SHARE APPROVED EQUIPMENT SUBMITTALS WITH ANY PERTINENT ELECTRICAL REQUIREMENTS WITH ELECTRICAL CONTRACTORS WITHIN TWO WEEKS OF RECEIVING APPROVED SUBMITTALS FROM ARCHITECT/ENGINEER.
3.

SANITARY
- 3.1.

BELOW AND ABOVE GRADE WASTE AND VENT PIPING IN BUILDING TO BE SOLID CORE SCHEDULE 40 PVC LISTED FOR DWV APPLICATIONS.
- 3.2.

NO WASTE OR VENT PIPING INSTALLED BELOW GRADE SHALL BE SMALLER THAN 2".
- 3.3.

MINIMUM SLOPES FOR WASTE PIPING (UNLESS NOTED OTHERWISE ON PLANS):
- 3.3.1.

2½" OR LESS DIAMETER: ¼" PER FOOT
- 3.3.2.

3" TO 6" DIAMETER: ⅜" PER FOOT
- 3.3.3.

8" OR LARGER DIAMETER: ½" PER FOOT
- 3.4.

ACCESSIBLE FULL PIPE SIZE CLEANOUTS SHALL BE PROVIDED & INSTALLED ON BUILDING SANITARY LINES AT LOCATIONS SHOWN ON PLANS, AT INTERVALS OF NO MORE THAN 100', AT EVERY CHANGE IN DIRECTION GREATER THAN 45°, AND AT THE BASE OF EACH WASTE STACK.
- 3.5.

WASTE AND VENT PIPING IN PLENUMS SHALL BE CAST IRON, PLENUM-RATED CPVC, OR PVC WITH AN INSULATION WRAP LISTED FOR USE AS SUCH AN ASSEMBLY.
- 3.6.

ALL VENT PIPE TERMINATIONS SHALL BE LOCATED EITHER 10' HORIZONTALLY OR 3' ABOVE MECHANICAL AIR INTAKE LOCATIONS. TERMINATIONS SHALL NOT BE INSTALLED UNDER ANY OPERABLE BUILDING OPENING OR OPERABLE ADJACENT BUILDING OPENING. CONTRACTOR TO OFFSET VENT PIPING AS NECESSARY TO MEET THESE REQUIREMENTS.
4.

DOMESTIC WATER
- 4.1.

ALL DOMESTIC WATER PIPING TO BE EITHER COPPER OR PEX, SHALL CONFORM TO NSF 61 AND BE LISTED FOR USE IN POTABLE WATER SYSTEMS.
- 4.1.1.

WHERE PEX PIPING IS USED, IT SHALL BE INCREASED ONE PIPE SIZE FROM WHAT IS INDICATED ON PLANS FOR ALL PORTIONS OF DISTRIBUTION SYSTEM.
- 4.1.2.

PEX-A MAY BE INSTALLED AT SIZES INDICATED ON PLANS ONLY IF AN ENGINEERED PLAN IS SUBMITTED SHOWING ACCEPTABLE PRESSURE DROPS AND FLUID VELOCITIES. APPROVAL MUST BE GRANTED PRIOR TO PURCHASE AND INSTALLATION.
- 4.1.3.

COPPER WATER PIPING BELOW GRADE SHALL BE TYPE "K". BELOW GRADE JOINTS SHALL BE SILVER SOLDERED. THERE SHALL BE NO JOINTS IN WATER PIPING LOCATED BENEATH BUILDING SLAB.
- 4.1.4.

COPPER WATER PIPING ABOVE GRADE SHALL BE TYPE "L".
- 4.2.

PROVIDE WATER HAMMER ARRESTORS AT ALL QUICK-CLOSE VALVES. FIXTURES REQUIRING WATER HAMMER ARRESTORS INCLUDE BUT ARE NOT LIMITED TO FLUSH VALVES, SENSOR FAUCETS, AND WASHING MACHINE BOXES. AIR CHAMBERS SHALL NOT BE PERMITTED.
- 4.3.

ALL DOMESTIC WATER PIPING SHALL BE ROUTED WITHIN BUILDING THERMAL ENVELOPE AND WITHIN WALL CAVITIES, ABOVE FINISHED CEILINGS, OR BELOW SLAB TO REMAIN CONCEALED UNLESS OTHERWISE NOTED. NOTIFY ENGINEER OF ANY NECESSARY ADJUSTMENTS THAT REQUIRE PIPING TO BE EXPOSED.
- 4.4.

DOMESTIC WATER PIPING INSULATION
- 4.4.1.

ALL HW PIPING, WHETHER COPPER OR PEX, SHALL BE INSULATED WITH PLENUM RATED CLOSED CELL ELASTOMERIC INSULATION.
- 4.4.1.1.

FOR PIPING LESS THAN 1½", INSULATION THICKNESS TO BE 1".
- 4.4.1.2.

FOR PIPING 1½" OR GREATER, INSULATION THICKNESS SHALL BE 1½".
- 4.4.2.

CW COPPER PIPING TO INSULATED WITH ½" PLENUM RATED CLOSED CELL ELASTOMERIC INSULATION. CW PEX NEED NOT BE INSULATED UNLESS NOTED OTHERWISE ON PLANS.
5.

GAS PIPING
- 5.1.

GAS PIPING SHALL BE INSTALLED LEVEL, PLUMB, AND PARALLEL OR PERPENDICULAR TO BUILDING ORIENTATION WHERE POSSIBLE.
- 5.2.

QUARTER-TURN FULL-PORT SHUTOFF VALVES SHALL BE INCLUDED AT EACH APPLIANCE CONNECTION, AS WELL AS AN IN-LINE REGULATOR FROM DELIVERY PRESSURE TO APPLIANCE OPERATING PRESSURE IF REQUIRED. INCLUDE SEDIMENT TRAPS PER IFGC REQUIREMENTS.
- 5.1.

NATURAL GAS AND LIQUID PROPANE (LP) PIPING TO SHALL BE SCHEDULE 40 BLACK STEEL.
- 5.2.

PIPE JOINTS SHALL BE THREADED WITH CLASS 150 FITTINGS, OR WELDED. NOTIFY OWNER/GC OF ANY NECESSARY HOT-WORK ASSOCIATED WITH WELDED CONNECTIONS.
- 5.3.

WHERE PIPING IS EXPOSED ON EXTERIOR FACE OF BUILDING, PAINT TO MATCH BUILDING. PAINT YELLOW IN ALL OTHER LOCATIONS.
- 5.4.

ON ROOFTOPS, INSTALL GAS PIPE WITH "ROOFTOP BLOX" PER MANUFACTURER'S INSTRUCTION.
6.

STORM DRAIN PIPING
- 6.1.

ABOVE AND BELOW GRADE STORM PIPING SHALL BE SOLID CORE SCHEDULE 40 PVC.
- 6.2.

ALL PRIMARY & SECONDARY STORM DRAIN PIPING & FITTINGS SHALL BE INSULATED WITH ½" FIBERGLASS INSULATION WITH ASI JACKET.
- 6.3.

STORM DRAIN PIPING IN PLENUMS SHALL BE CAST IRON, PLENUM-RATED CPVC, OR PVC WITH AN INSULATION WRAP LISTED FOR USE AS SUCH AN ASSEMBLY.

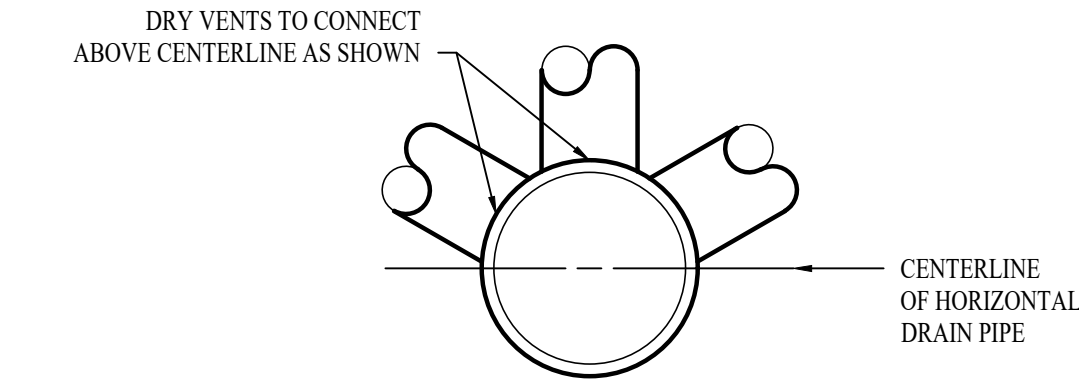

DRY VENT DETAIL

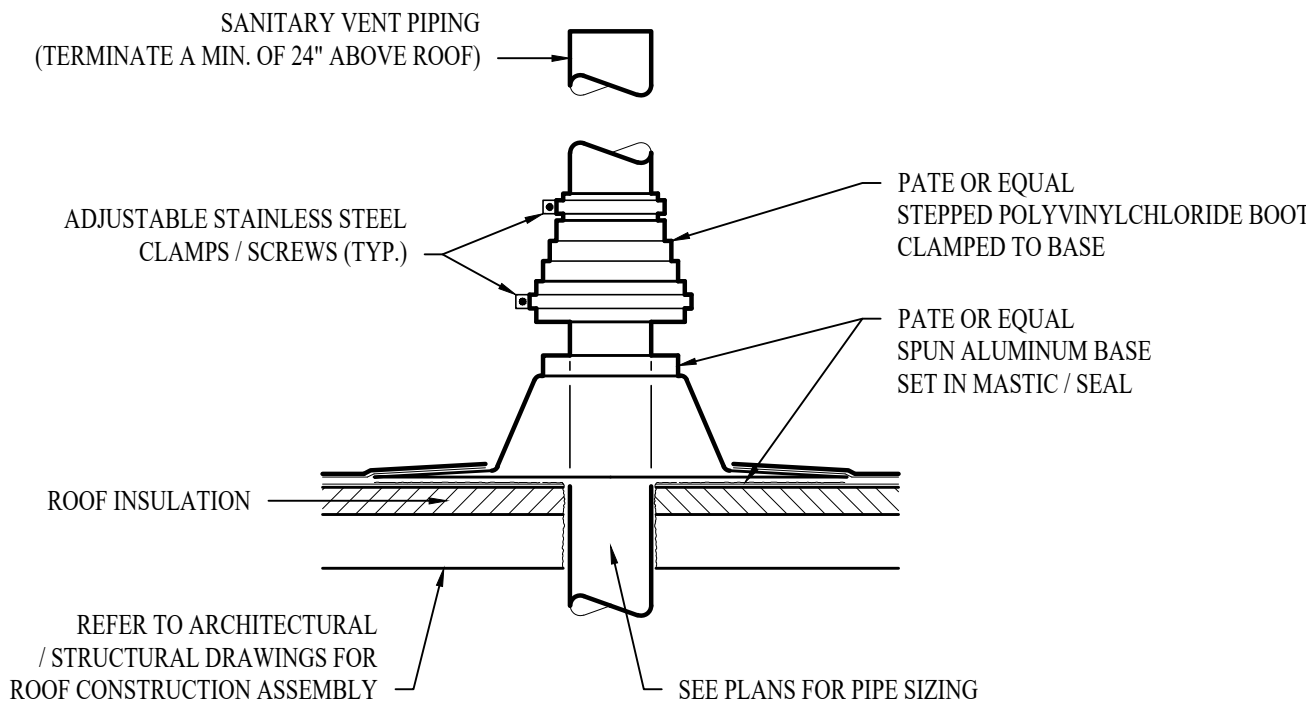

SANITARY VENT THRU ROOF DETAIL

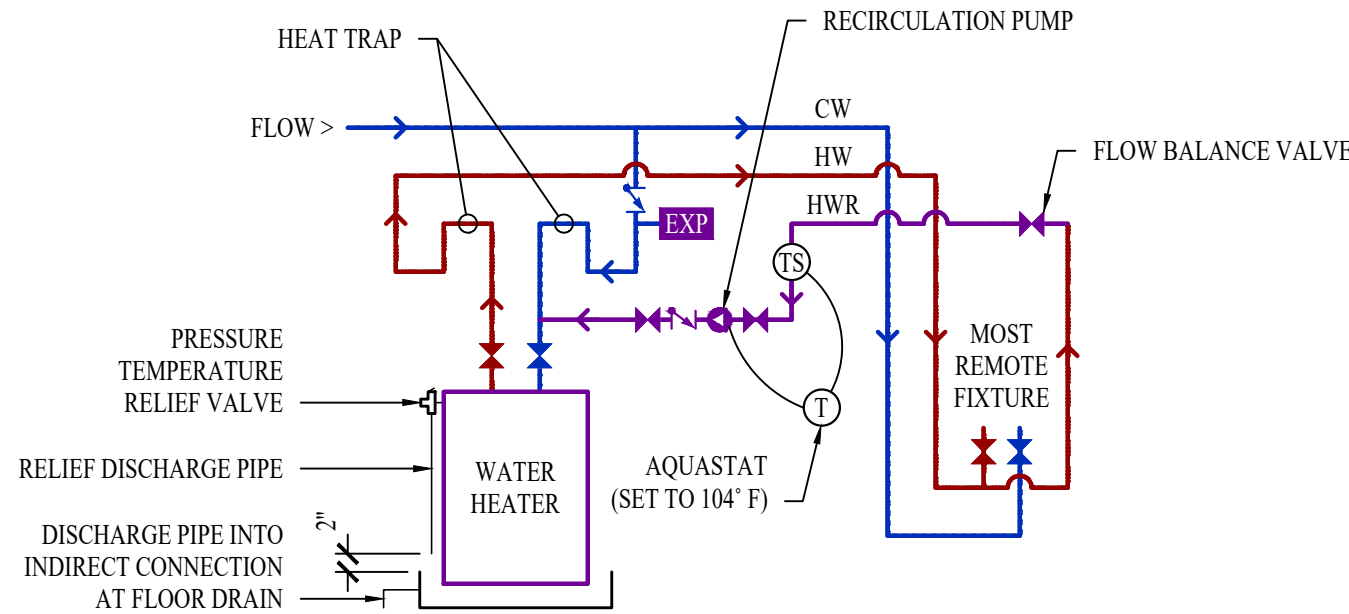

HOT WATER RECIRCULATION DETAIL

PLUMBING FIXTURE SCHEDULE				
TAG	DESCRIPTION	MANUFACTURER (OR EQUAL)	MODEL (OR EQUAL)	NOTES
BFP1	BACKFLOW PREVENTER	WILKINS	975SXL2	RPZ - 1.25"
DF1	DRINKING FOUNTAIN	ELKAY	EZSTLRCL	HU/LW
EXP1	EXPANSION TANK	WATTS	PLT-5	
FCO1	FLOOR CLEANOUT	ZURN	1400	
FD1	FLOOR DRAIN	ZURN	Z415-BZ	WITH Z1072 TRAP SEAL
EPHBI	FROST PROOF HOSE BIB	WOODFORD	MODEL 67	
FS1	FLOOR SINK	ZURN	FD2370	WITH DOME STRAINER
FIB1	HOSE BIB	JR SMITH	5670-11	INTERIOR HOSE BIB WITH VACUUM BREAKER
HS1	HAND SINK	ELKAY	CHS1716LRSC	
LAV1	LAVATORY (WALL HUNG W/MANUAL FAUCET)	AMERICAN STANDARD	0355 012	WITH ZURN Z81104-XL FAUCET, 1/4 TURN STOPS, BRAIDED STAINLESS STEEL SUPPLIES, AND TRUBRO LAV GUARD 2
MS1	MOP SINK	FIAT	MSB2424	WITH ZURN Z843M1 FAUCET WITH WALL HOOK
RHF1	REFRIGERATOR BOX	SOUIX CHIEF	696-G1000	
RH1	ROOF HYDRANT	WOODFORD	SRH-MS	
RP1	RECIRCULATION PUMP	GRUNDFOSS	UP10-15BUA/TLC	
SH1	SHOWER	AQUATIC	14836	ADA SHOWER WITH SEAT, GRAB BARS, HANDHELD SHOWER ASSEMBLY, WITH SHOWER VALVE AND TRIM KIT
SK1	SINGLE COMPARTMENT SINK (15x15x6)	ELKAY	BCR15	WITH TWO HANDLED ZURN Z871C4-XL FAUCET
SK2	SINGLE COMPARTMENT SINK (22x19x7)	ELKAY	1R2219	WITH TWO HANDLED ZURN Z871C4-XL FAUCET
SK3	DOUBLE COMPARTMENT SINK W/DISPOSAL (33x22x7)	ELKAY	CR3322	WITH TWO HANDLED ZURN Z871C4-XL FAUCET AND INSINKERATOR BADGER 1 DISPOSAL WITH POWER CORD
TD1	TRENCH DRAIN	ZURN	Z886-HPS	
WB1	WASHER BOX	OATEY	CENTRO II	
WC1	WATER CLOSET - ADA HEIGHT - TANK	AMERICAN STANDARD	215AA-004	WITH CHURCH Z7200SLEC SEAT AND COVER, STAINLESS BRAIDED SUPPLY, AND 1/4 TURN SHUT-OFF.
WCO1	WALL CLEAN OUT			
WH1	WATER HEATER	AO SMITH	DHL50	50 GALLON, 208V, 4000W
WT1	FAUCET FOR WASH TUB	ZURN	Z842X1-XL-AF	
YCO1	YARD CLEAN OUT	ZURN	Z1400	
NOTES: 1. VERIFY NECESSARY FIXTURES MEET ADA REQUIREMENTS WITH ARCHITECT PRIOR TO INSTALLATION				

PLUMBING CONNECTION SIZING SCHEDULE					
FIXTURE		SANITARY PIPING		SUPPLY PIPING	
TYPE	TYPICAL ABBREVIATION	WASTE CONNECTION	VENT CONNECTION	COLD WATER CONNECTION	HOT WATER CONNECTION
DRINKING FOUNTAIN	DF	1-1/2"	1-1/4"	1/2"	-
FLOOR DRAIN	FD	3"	2"	-	-
HAND / HAIR SINK	HS / SK	2"	1-1/4"	1/2"	1/2"
HOSE BIBB	HB	-	-	3/4"	-
LAVATORY	LAV	1-1/2"	1-1/4"	1/2"	1/2"
MOP SINK	MS	3"	1-1/2"	1/2"	1/2"
ICE MAKER OUTLET BOX	REF	-	-	1/2"	-
SHOWER	SH	3"	1-1/2"	1/2"	1/2"
URINAL	UR	2"	1-1/4"	3/4"	-
WATER CLOSET (FLUSH TANK)	WC	3"	2"	1/2"	-
WATER CLOSET (FLUSH VALVE)	WC	3"	2"	1"	-
NOTES: 1. SIZES SHOWN ABOVE ARE TYPICAL UNLESS NOTED OTHERWISE ON PLANS					