

Greystone

LOT: 145 Hook Farms 2nd Plat
ADDRESS: 2610 SW Firefly Lane, Lee's Summit, MO

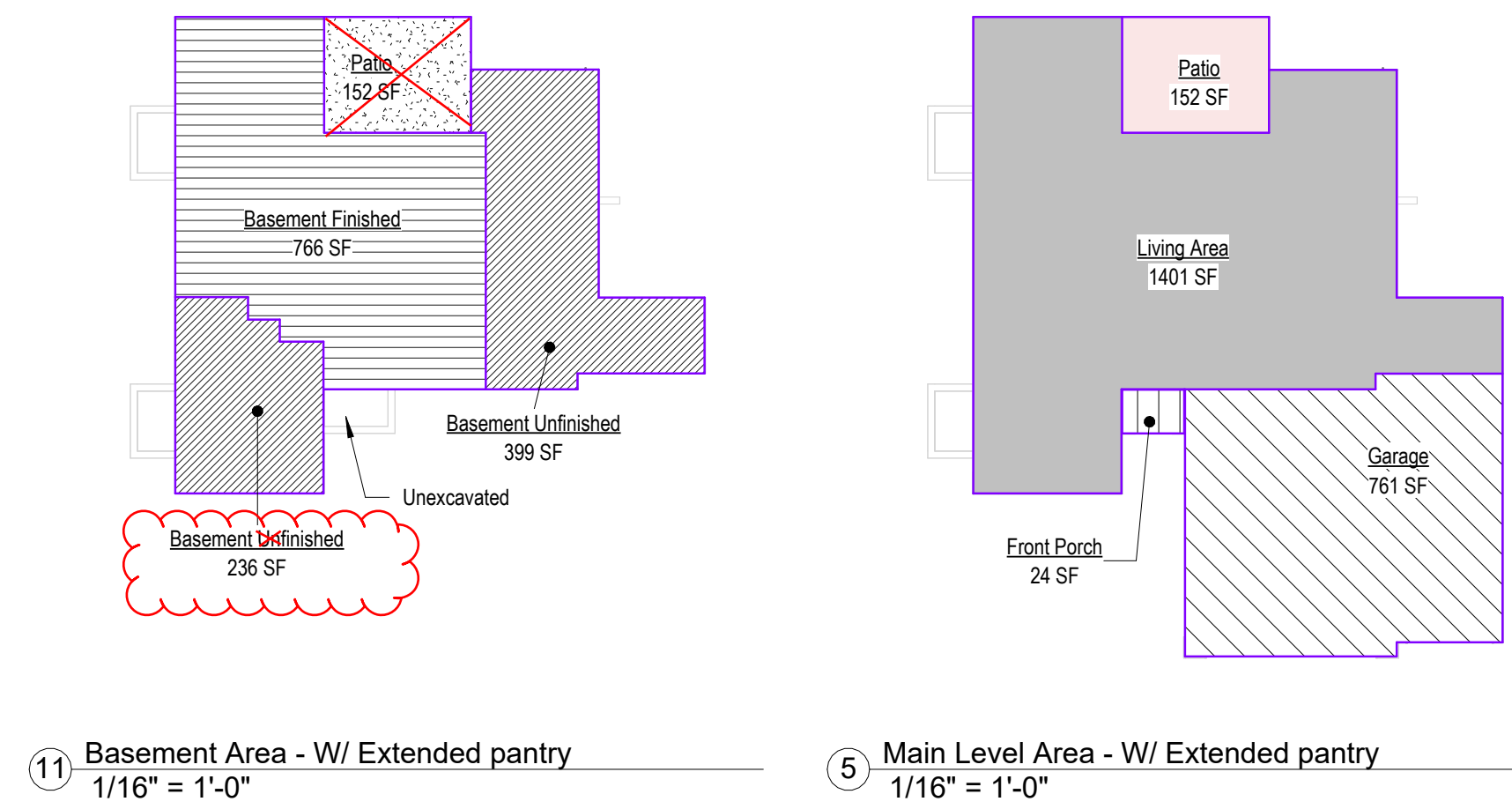
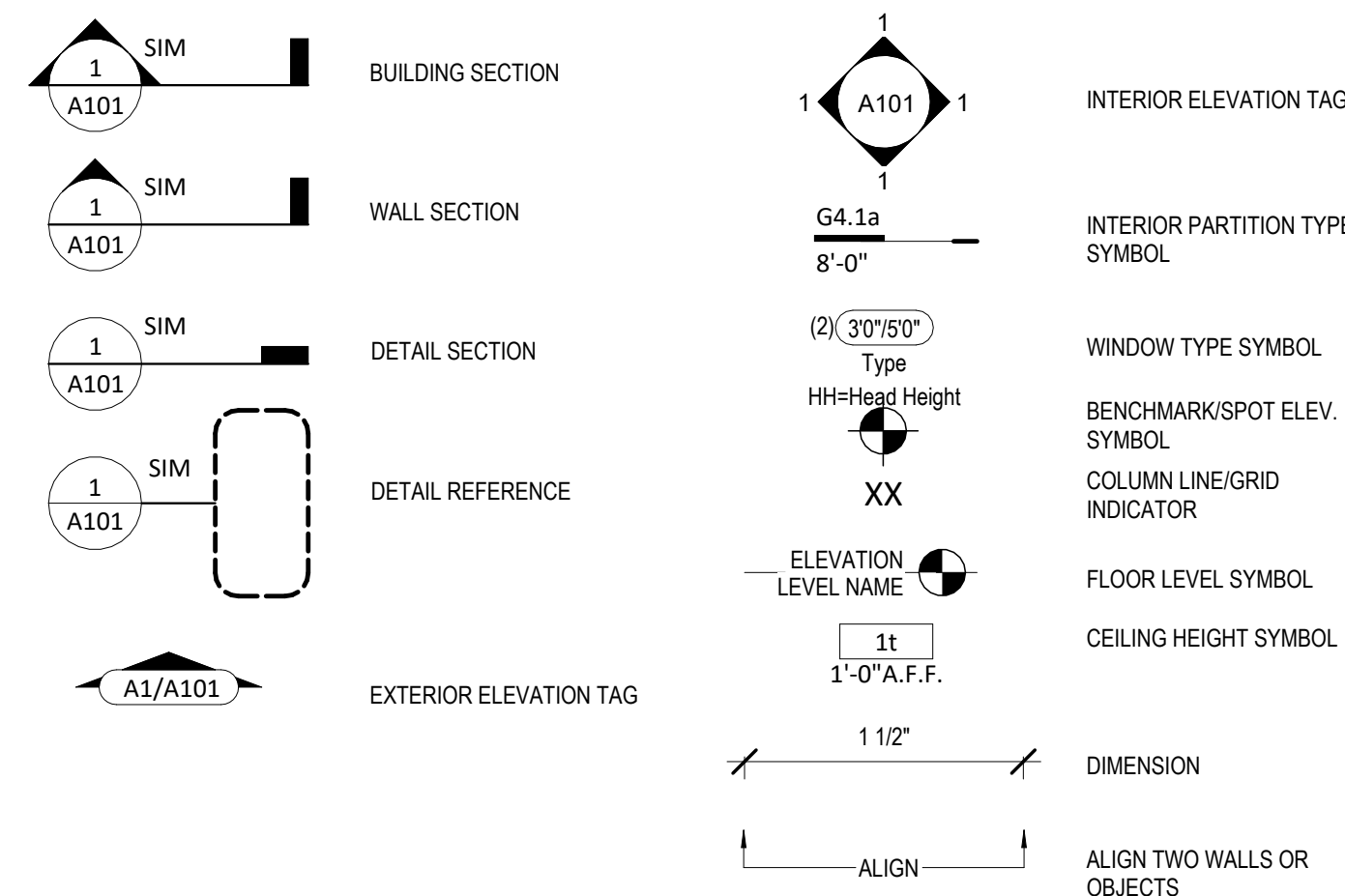
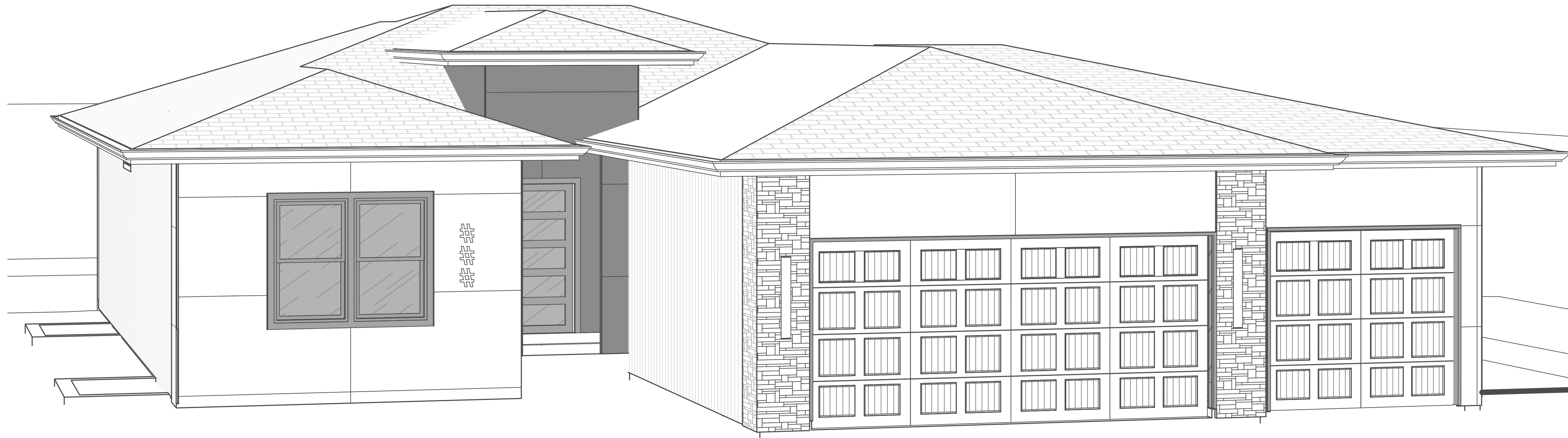

Area - W/ Extended pantry	
Name	Area
Basement Finished	1002 SF
Basement Unfinished	1401 SF
Living Area	2403 SF
Basement Unfinished	399 SF
Deck	152 SF
Front Porch	24 SF
Garage	761 SF
Patio	152 SF
	1336 SF

RELEASE FOR CONSTRUCTION
AS NOTED FOR PLAN REVIEW
DEVELOPMENT SERVICES
LEE'S SUMMIT, MISSOURI
02/28/2025

General Information

2018 Interior Energy Cons. Code (Table N1102.1.2)	
Doors & Windows:	U-0.32 MAX
Glazing SHGF:	0.40
Skylights:	U-0.55 MAX
Roof	
Attic Ceilings:	R-49 MIN
Vaults:	R-38 MIN
Vaults < 500sf:	R-30 MIN
Wood Frame Walls:	R-20 or R-13 + 5 MIN
Basement Walls:	R-13 or R-10 Continuous
Floor (over unconditioned):	R-19 MIN
Slab on Grade:	R-10 for 24" MIN
Ductwork:	R-8 MIN
Fuel Fired Furnace:	90% AFUE MIN
Electric Furnace:	No Minimum
Cooling System:	13 SEER MIN
Water Heater	
Gas Fired Storage:	0.67 EF MIN
Gas Fired Instant:	0.62 EF MIN
Electric Storage:	0.97 EF MIN
Electric Instant:	0.93 EF MIN

An energy efficient certificate is required to be posted in or on the electrical panel before the final inspection. The certificate will be provided with all new residential permits. It is the permit holder/contractor's responsibility to ensure the certificate has accurate information and is posted before final inspection - Owner/Contractor is responsible for meeting the prescriptive requirements of IRC chapter 11 unless a HER Index Analysis for Performance Compliance based on the plans is submitted to the AHJ for approval.

IRC 2018	
Ground Snow Load:	20PSF
Wind Speed:	115mph
Topography Effects:	No
Seismic Design Category:	A
Damage From Weather:	Severe
Frost Line Depth:	36 inches
Termite:	Moderate to Heavy
Winter Design Temperature:	6 F
Ice Barrier Underlayment:	Yes
Flood Hazard:	
Air Freezing Index:	927 or less
Mean Annual Temperature:	55.5 F

- Whole House Mechanical Ventilation System is required for any dwelling with air infiltration at a rate of less than 5 air changes per hour (at ACH50 standard R303.4).
- Carbon monoxide detectors required (R315)
- Steel columns shall be minimum schedule 40 (R507.2)
- Deck Ledger attachment to house shall be per Tables 507.9.1.3.
- New provisions for attachment of rafters, trusses and roof beams. (R802.3 and R802.11)
- Programmable thermostat required (N1103.1.1)
- Air handlers shall be rated for Maximum 2% air leakage rate (N1103.2.2.1)
- Building cavities used as return air plenums shall be sealed to prevent leakage across the thermal envelope. (N1103.2.3)
- Certain hot water pipes shall be insulated (N1103.4)
- All exhaust fans shall terminate to the building exterior. (M1507.2)
- Makeup air system required for kitchen exhaust hoods that exceed 400 CFM M1503.4
- Building cavities in a thermal envelope wall (including the wall between the house and garage) shall not be used as return air plenums (unless the required insulation and air barrier are maintained) (M1601.1.1.#7.5)
- An air handling system shall not serve both the living space and the garage (M1601.6)
- A concrete-Encased grounding electrode (UFER Ground) connection complies with the requirements of the 2018 IRC Section E3608.1.2 in providing a connection with no less than the required minimum of steel.
- Compliance with the requirements and show connection as needed for roof beam, trus, rafter, and girder connections for uplift per IRC 802.11
- Garage Door Rating: DASMA 115 MPH Rated



Greystone - Masterplan
HF145 : 2610 SW Firefly Lane, Lee's Summit, MO

Bill & Deanna Gleason

Original Issue Date: 10/1/2021
REVISIONS



JANUARY 26, 2025

Permit Set

PLAN DESCRIPTION: Cover Sheet

00

Project No.

