



LEE'S SUMMIT
MISSOURI

RELEASE FOR LAWN SPRINKLER SYSTEM
IN CITY OF LEE'S SUMMIT RIGHT OF WAY
(RESIDENTIAL)

In consideration for the City of Lee's Summit's permission to extend a Lawn Irrigation System into the City's right of way at (legal description of the property):

Lot No. 160D Plat Title Hawthorne Address: 1604 SW Buckthorn Dr

County: Jackson State: Missouri

I, Kyle King, the undersigned, successors, and assigns do hereby release and forever discharge the City of Lee's Summit, its employees and/or agents from and against any and all liability, claims and demands for any use arising out of, relating to, or being in any way connected with work or service by the City, its employees or agents with the City's right of way for any purpose whatsoever.

NOW THEREFORE, the Undersigned hereby declares that said property described above shall be held, sold and conveyed subject to the release herein and said release shall run with the real property and be binding on all parties having any part thereof, their heirs, successors and assigns.

IN WITNESS WHEREOF, this release has been read, signed and sealed this 9th day of December, 2024

By:

[Signature]
Kyle King
Printed or Typed Name

INDIVIDUAL ACKNOWLEDGMENT

STATE OF MISSOURI
COUNTY OF JACKSON

ON THIS, The 9th day of December, 2024 before me, a Notary Public, personally appeared Kyle King

proved to me on the basis of satisfactory evidence to be the person(s) whose name(s) subscribed to the within instrument, and acknowledged that he he/she/they executed the same for the purposes stated therein and no other.

WITNESS my hand and official seal in the County and State aforesaid, the day and year first above written.

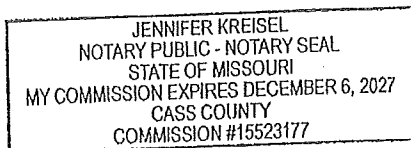

/s/ Jennifer Kreisel
Notary Public Signature

Jennifer Kreisel
Printed or Typed Name

My Commission Expires:

December 6, 2027

(Seal)

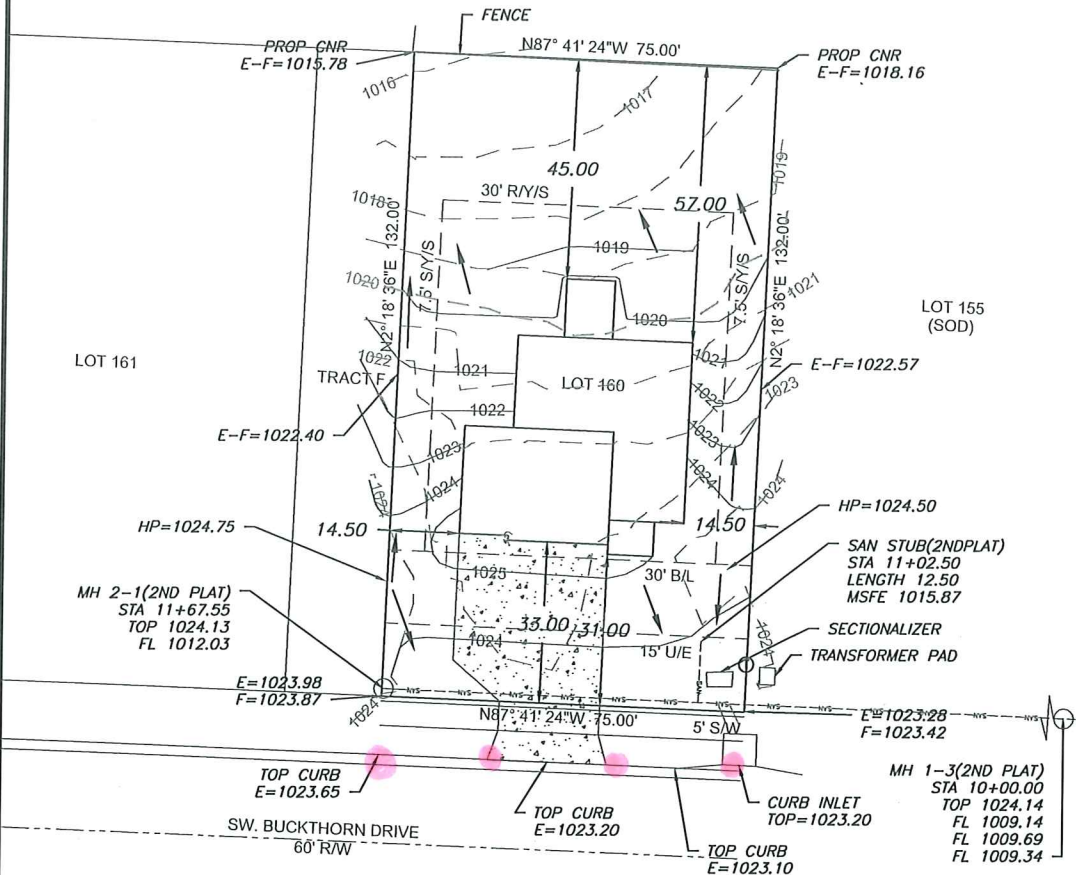

LEGEND

- Gas Meter
- Telephone or Fiber-Optic Pedestal
- Cable TV Pedestal
- Electric Pedestal
- Light Pole
- Mailbox
- Fire Hydrant
- Water Valve

PROPOSED HOUSE
TOP FOUNDATION = 1026.25
GARAGE FLOOR = 1025.25
TOP FOOTING = 1018.25
BASEMENT FLOOR = 1018.58
DRIVE SLOPE = 5.5%

E = EXISTING ELEVATION
F = PROPOSED FINAL ELEVATION
G = ADJACENT GRADE AT EGRESS
U/E = UTILITY EASEMENT
B/L = BUILDING LINE
S/Y/S = SIDE YARD SETBACK
R/Y/S = REAR YARD SETBACK

NOTES

- BUILDER TO VERIFY ALL BUILDING ELEVATIONS AND DIMENSIONS.
- THIS PLOT PLAN DOES NOT CONSTITUTE A BOUNDARY SURVEY.
- THE EASEMENTS SHOWN ON THIS PLOT PLAN ARE TAKEN FROM THE FINAL PLAT. EASEMENTS MAY EXIST.

EXTENDED LOT AREA = 10,800 SF
DRIVE AREA = 984.8 SF
APPROACH AREA = 261.0 SF
SIDEWALK AREA = 271.3 SF



Scale 1" = 30'

LOT INFORMATION

9,990 SQ. FT.
MSFE = 1015.28
ADDRESS
1604 SW BUCKTHORN DR

LEGAL DESCRIPTION

LOT 160, HAWTHORN RIDGE 3RD PLAT, A SUBDIVISION AS RECORDED IN LEE'S SUMMIT, JACKSON COUNTY, MISSOURI.

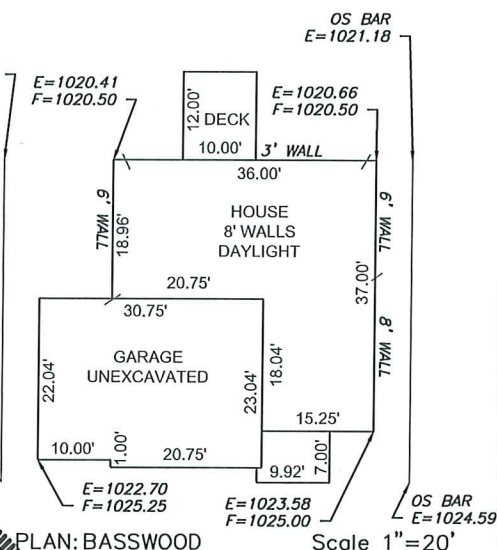

PLAN: BASSWOOD

Scale 1" = 20'

ENGINEERING SOLUTIONS
ENGINEERING & SURVEYING
50 SE 30TH STREET
LEE'S SUMMIT, MO 64082
P: (816) 623-9383 F: (816) 623-9849
WWW.ENGINEERING SOLUTIONS MO.COM



PLOT PLAN - LOT 160

HAWTHORN RIDGE 3RD PLAT
LEE'S SUMMIT, JACKSON COUNTY, MISSOURI

SUMMIT HOMES
120 SE 30TH STREET
LEE'S SUMMIT, MO 64082

PROJECT NO.	FILE NAME	DATE	SHEET	OF
1	LOT 160, HAWTHORN RIDGE	2/27/24	1	1