

1st Floor

RELEASE FOR CONSTRUCTION  
AS NOTED FOR PLAN REVIEW  
DEVELOPMENT SERVICES  
LEE'S SUMMIT, MISSOURI

02/13/2025

EVERSTEAD  
SHOP DRAWINGS/SUBMITTAL REVIEW

SUBMITTAL WAS REVIEWED FOR DESIGN CONFORMITY  
AND GENERAL CONFORMANCE TO CONTRACT  
DOCUMENTS ONLY. THE CONTRACTOR IS RESPONSIBLE  
FOR CONFIRMING AND CORRELATING DIMENSIONS AT  
JOBSITE FOR TOLERANCE, CLEARANCE, QUANTITIES,  
FABRICATION, COORDINATION OF HIS OR HER WORK  
WITH OTHER TRADES, AND FULL COMPLIANCE WITH  
CONTRACT DOCUMENTS.

STATUS:  
APPROVED AS  
NOTED  
02/10/2025  
REVIEWED BY:  
HCJ

TRUSS LAYOUT APPROVED FOR  
THE ADDRESS LISTED

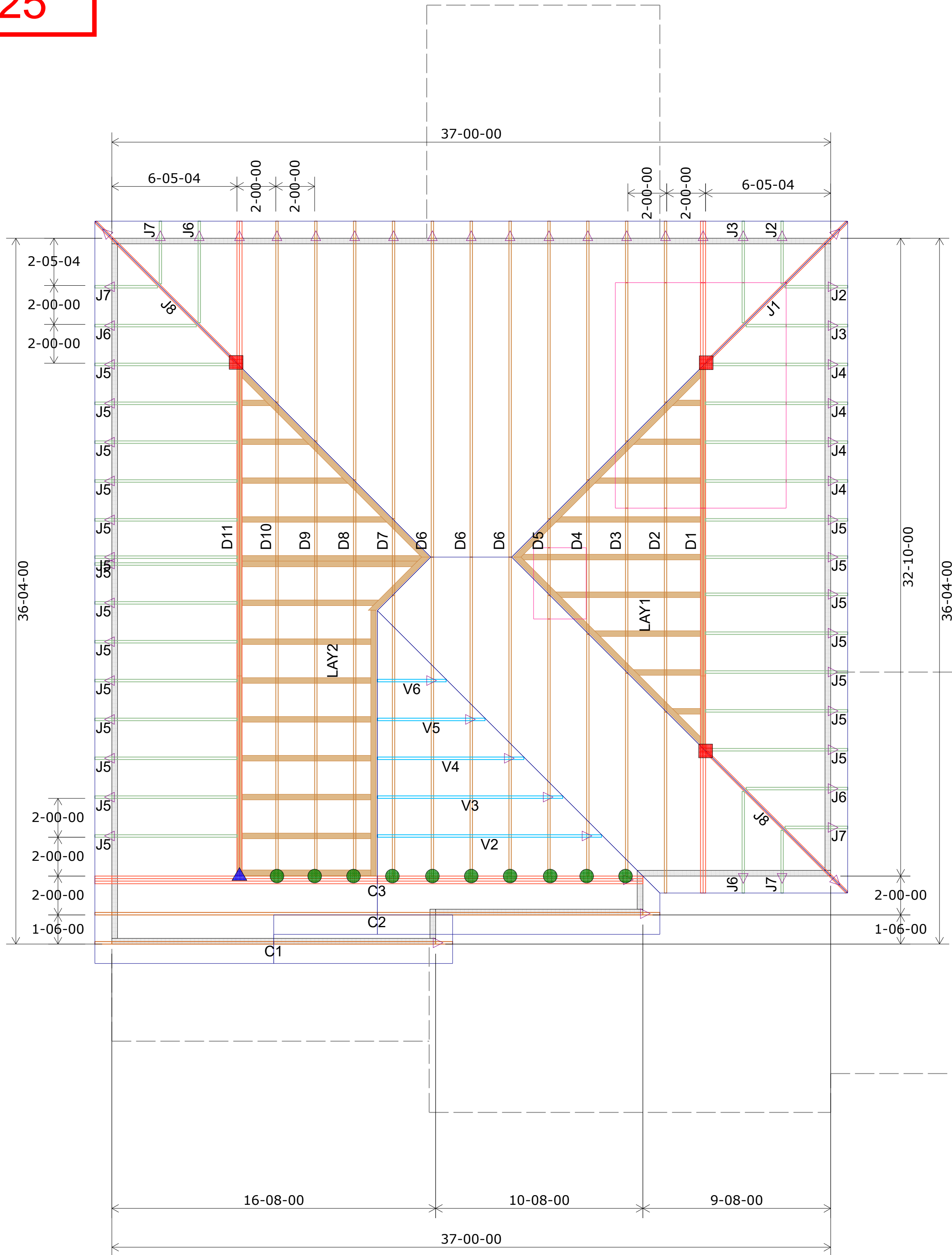

2nd Floor

HANGER SCHEDULE	Quantity
LUS24	10
LUS26	0
HUS26	15
HHUS26-2	0
HGUS26-2	1
HGUS28-3	0
LTHJA26	3
TJC37	2
TJC57	0
HTS20	0

Triangle denotes the left end  
of the Truss as it appears on  
the Engineered Drawings  
provided.

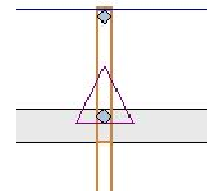

Unless otherwise specified  
by Engineer Of Record,  
Wheeler Lumber, LLC  
recommends an uplift  
connection at each bearing  
point per the following:

# of Uplift	Connector
0 - 495:	(1) H2.5A
495 - 990:	(2) H2.5A
990 - 1245:	(1) HTS20

Installation per Simpson  
Strong-Tie guidelines.

For Reactions greater than  
1245#, refer to EOR.



Wheeler Lumber  
1959 Old Hwy 50 NE  
Waverly, KS 66871

THIS IS A TRUSS PLACEMENT DIAGRAM ONLY. These trusses are designed as individual building components to be  
incorporated into the building design at the specification of the building designer. See individual design sheets for each  
truss design identified on the placement drawings. The building designer is responsible for temporary and permanent bracing  
of the roof and floor system and for the overall structure. The design of the truss support structure including headers, beams,  
walls, and columns is the responsibility of the building designer. For general guidance regarding bracing, consult "Bracing of  
wood trusses" available from the Truss Plate Institute, 583 Dromedary Drive, Madison, WI 53179.

Shop Drawing Approval

THIS LAYOUT IS THE SOLE SOURCE FOR FABRICATION OF TRUSSES AND VOIDS ALL PREVIOUS ARCHITECTURAL OR OTHER  
TRUSS LAYOUTS. REVIEW AND APPROVAL OF THIS LAYOUT MUST BE RECEIVED BEFORE ANY TRUSSES ARE BUILT.  
VERIFY ALL CONDITIONS TO INSURE AGAINST CHANGES THAT WILL RESULT IN EXTRA CHARGES TO YOU.

Approved By: \_\_\_\_\_ Date: \_\_\_\_\_

Roof Truss Layout  
Scale: 1/4" = 1'

Customer	Avital Homes
Job Name	124 Reserve at Stoney Creek - Crestwood Craftsman
Job Site Address	1917 SW Hightown Dr
City,	Lee's Summit
State	MO
Designer	Chance Lickie (785) 746-4005
9/19/2024	Crestwood - Craftsman FH 3-Car 12x12