

Head Inside Row

RELEASE FOR CONSTRUCTION
AS NOTED ON PLANS REVIEW
DEVELOPMENT SERVICES
LEE'S SUMMIT, MISSOURI
07/11/2024 2:33:30

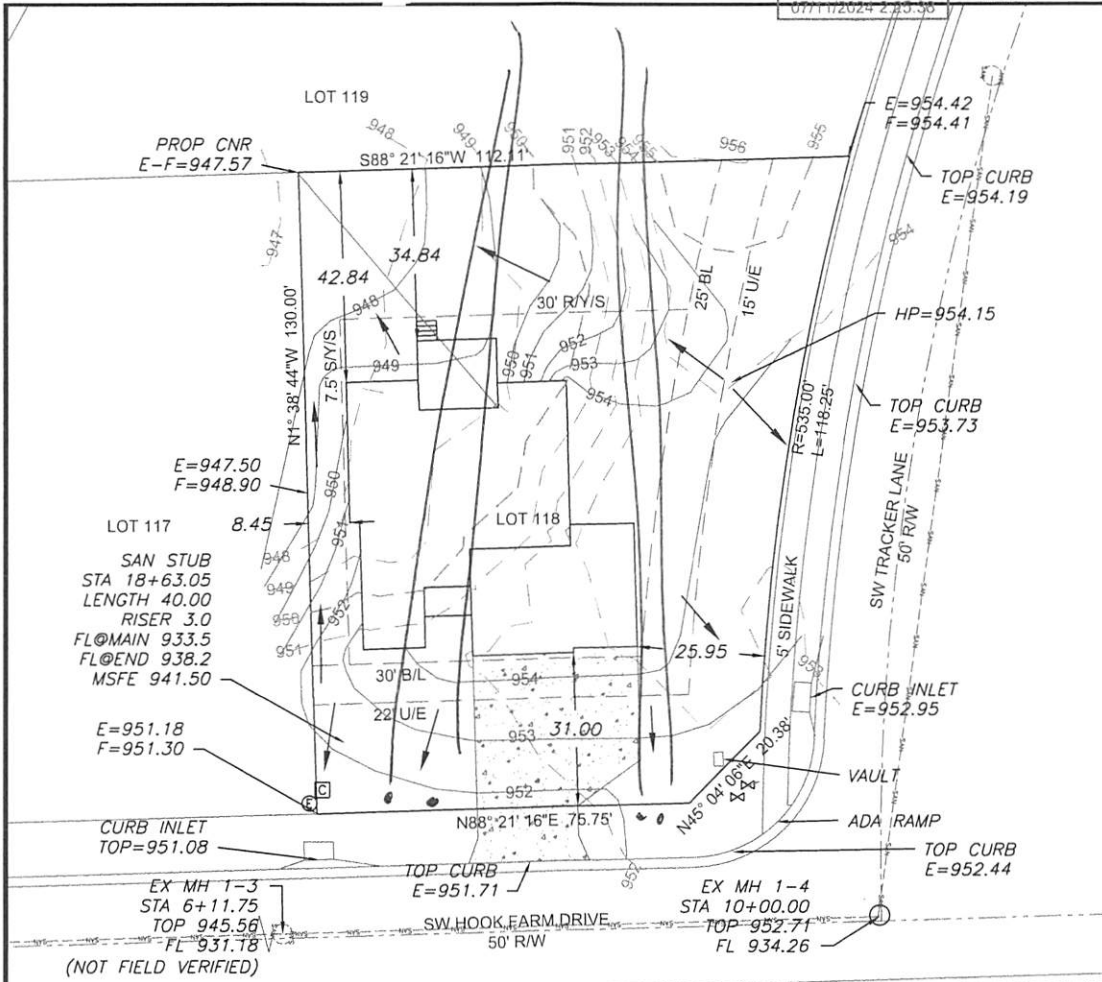

LEGEND

- Gas Meter
- Telephone or Fiber-Optic Pedestal
- Cable TV Pedestal
- Electric Pedestal
- Light Pole
- Mailbox
- Fire Hydrant
- Water Valve

PROPOSED HOUSE

TOP FOUNDATION = 955.40
GARAGE FLOOR = 954.40
TOP FOOTING = 947.40
BASEMENT FLOOR = 947.73
DRIVE SLOPE = 8.0%

E = EXISTING ELEVATION
F = PROPOSED FINAL ELEVATION
G = ADJACENT GRADE AT EGRESS
U/E = UTILITY EASEMENT
B/L = BUILDING LINE
S/Y/S = SIDE YARD SETBACK
R/Y/S = REAR YARD SETBACK

NOTES

1. BUILDER TO VERIFY ALL BUILDING ELEVATIONS AND DIMENSIONS.
2. THIS PLOT PLAN DOES NOT CONSTITUTE A BOUNDARY SURVEY.
3. THE EASEMENTS SHOWN ON THIS PLOT PLAN ARE TAKEN FROM THE FINAL PLAT. THESE EASEMENTS MAY EXIST.



Scale 1" = 30'

LOT INFORMATION

12,664 SQ. FT.
REAR LEFT MBOE = 947.90
MSFE = 941.50
ADDRESS
2202 SW HOOK FARM DRIVE

LEGAL DESCRIPTION

LOT 118, HOOK FARMS SECOND PLAT, A SUBDIVISION AS RECORDED IN LEE'S SUMMIT, JACKSON COUNTY, MISSOURI.

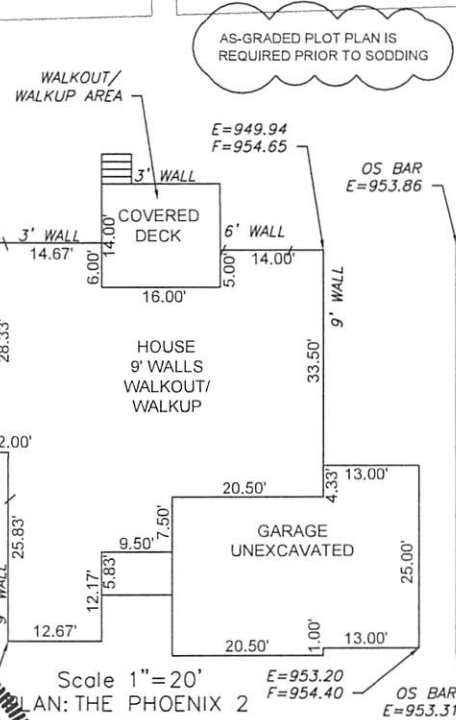

AS-GRADED PLOT PLAN IS REQUIRED PRIOR TO SODDING

ENGINEERING SOLUTIONS
ENGINEERING & SURVEYING
50 SE 30TH STREET
LEE'S SUMMIT, MO 64082
P: (816) 623-0888 F: (816) 623-0849
WWW.ENGINEERINGSOLUTIONS.COM

MATTHEW J. SCHLICHT
PROFESSIONAL ENGINEER
PE-2006019708
07/11/2024

PLOT PLAN - LOT 118

HOOK FARMS SECOND PLAT
LEE'S SUMMIT, JACKSON COUNTY, MISSOURI

WALKER CUSTOM HOMES LLC
PO BOX 3194
INDEPENDENCE, MO 64064

THIS DRAWING IS NOT VALID UNLESS THE SIGNATURE, DATE AND SEAL OF THE ENGINEER WHO SUPERVISED THE PREPARATION OF THIS DRAWING HAS BEEN AFFIXED HERETO.

PROJECT NO.	FILE NAME	DATE	SHEET	OF
1	LOT 118, HOOK FARMS	5/3/24	1	1