



Permit #PRSGN _____ - _____

SIGN PERMIT APPLICATION

Project Business Name: **Simply Threads Boutique**

Project Address/Location: **109 SE Third Street, LSMO 64063**

Applicant: **Fossil Forge**

Applicant's Address: **317 B SE Main Street LS MO 64063**

Applicant's Phone & Fax #: **816-785-3280**

Applicant's Email Address: **fossilforge@gmail.com**

Type of Sign: Check only one

- ☒ Wall Sign (\$100) ☐ Monument/Detached Sign (\$100)
☐ Temporary Sign (\$50) ☐ Directional Sign (\$50)

Illumination: Specify whether the sign is illuminated

- ☒ Illuminated * ☐ Non-Illuminated

***NOTE:** IF BRANCH CIRCUIT IS NOT CURRENTLY AVAILABLE FOR ILLUMINATED SIGN, A LICENSED ELECTRICAL CONTRACTOR MUST OBTAIN ELECTRICAL PERMIT PRIOR TO INSTALLATION. ALL SIGNS INVOLVING INTERNAL LIGHTS OR OTHER ELECTRICAL DEVICES OR CIRCUITS SHALL DISPLAY A LABEL CERTIFYING IT AS BEING APPROVED BY THE UNDERWRITER'S LABORATORIES, INC.

Sign Dimensions and Setbacks for Wall and Monument/Detached Signs

Height of sign: **2.8** ft (X) Width of sign: **2.8** ft (=) Area of sign: **Circle area: 5.6** sq ft
Area of building façade/wall: **420** sq ft Total height of detached sign: **10 feet+** ft

Setbacks: front property line: _____ ft rear property line: _____ ft
side property line: _____ ft side property line: _____ ft

The applicant understands that this permit is issued only for work described here in and included in **accompanying plans and specifications**. All rights and privileges acquired under the provisions of this Ordinance, or any application thereto, are merely licenses revocable at any time by the Director of Development Services Department.

Signature of Applicant

Feb. 12, 2025

Date

For City use only, do not write below this line.

Electrical Permit Required:
☐ N/A ☐ Yes ☐ No

Zoning: _____ Permit Fee: _____

Receipt #: _____

Signature of Plans Examiner

Approved: _____
Planning Division Approval Date

Remarks:



LEE'S SUMMIT MISSOURI

SIGN PERMIT AUTHORIZATION

Comes now GUY GRANBERG, who being
(landlord or property owner)

duly sworn upon his/her oath, does state that he/she is the landlord or property owner that has
given permission to the applicant to place signage at: _____

109 SE Third Street, LSMO 64063

(location address)

Dated this 11 day of Feb, 2025

GUY
Signature of Landlord or Property Owner

GUY GRANBERG
Printed Name

PERMIT

SIGN DESIGN: Beautiful, double-sided neon blade sign. Coral and white neon illuminated the sign. All-aluminum construction. Powdercoated gloss white for the finest finish.

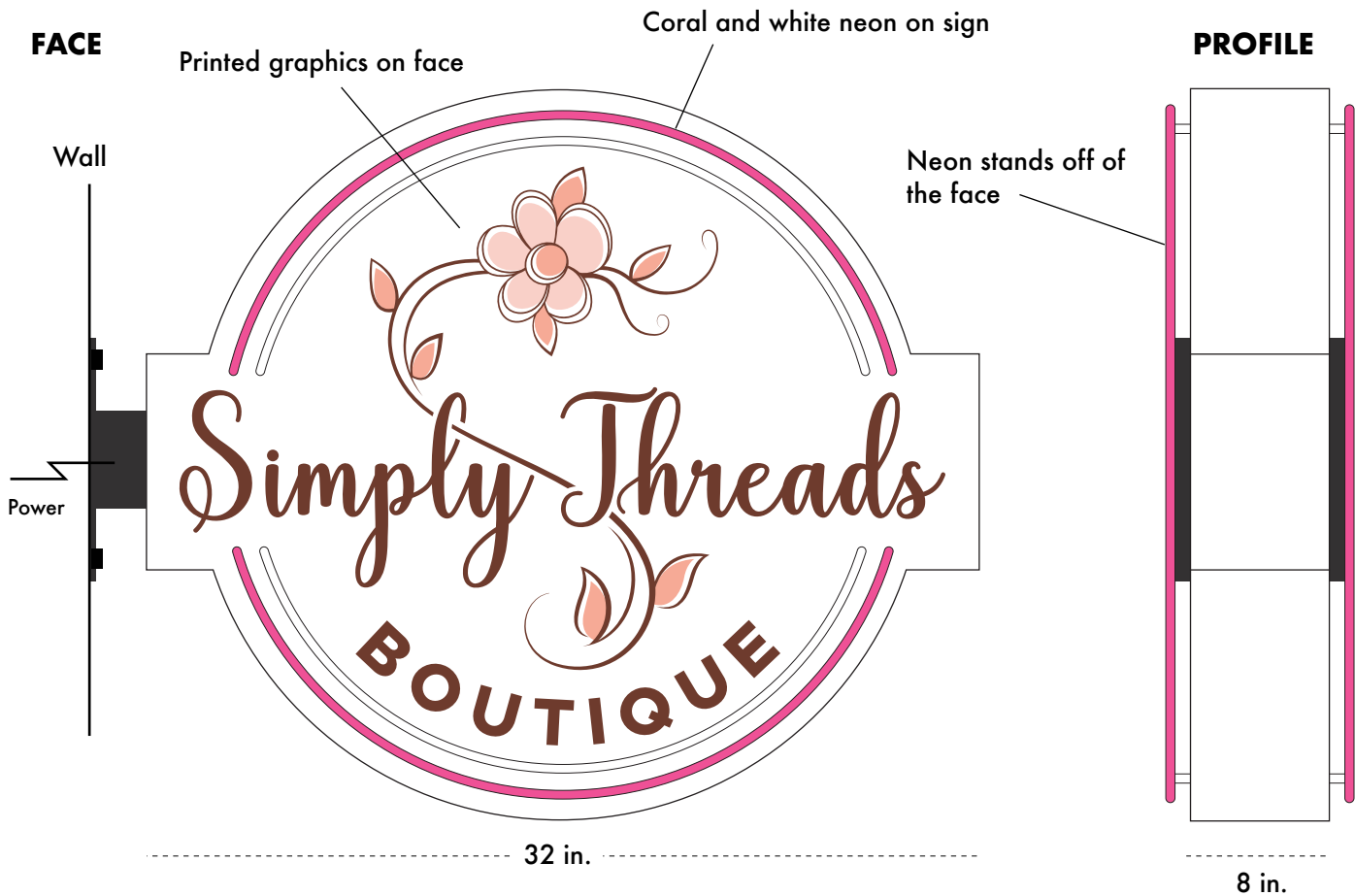

APPROXIMATE LOCATION/SCALE



All illustrations, concepts and descriptions are the property of Fossil Forge ©

PERMIT

BUILDING LOCATION: 109 SE Third Street, LSMO 64063

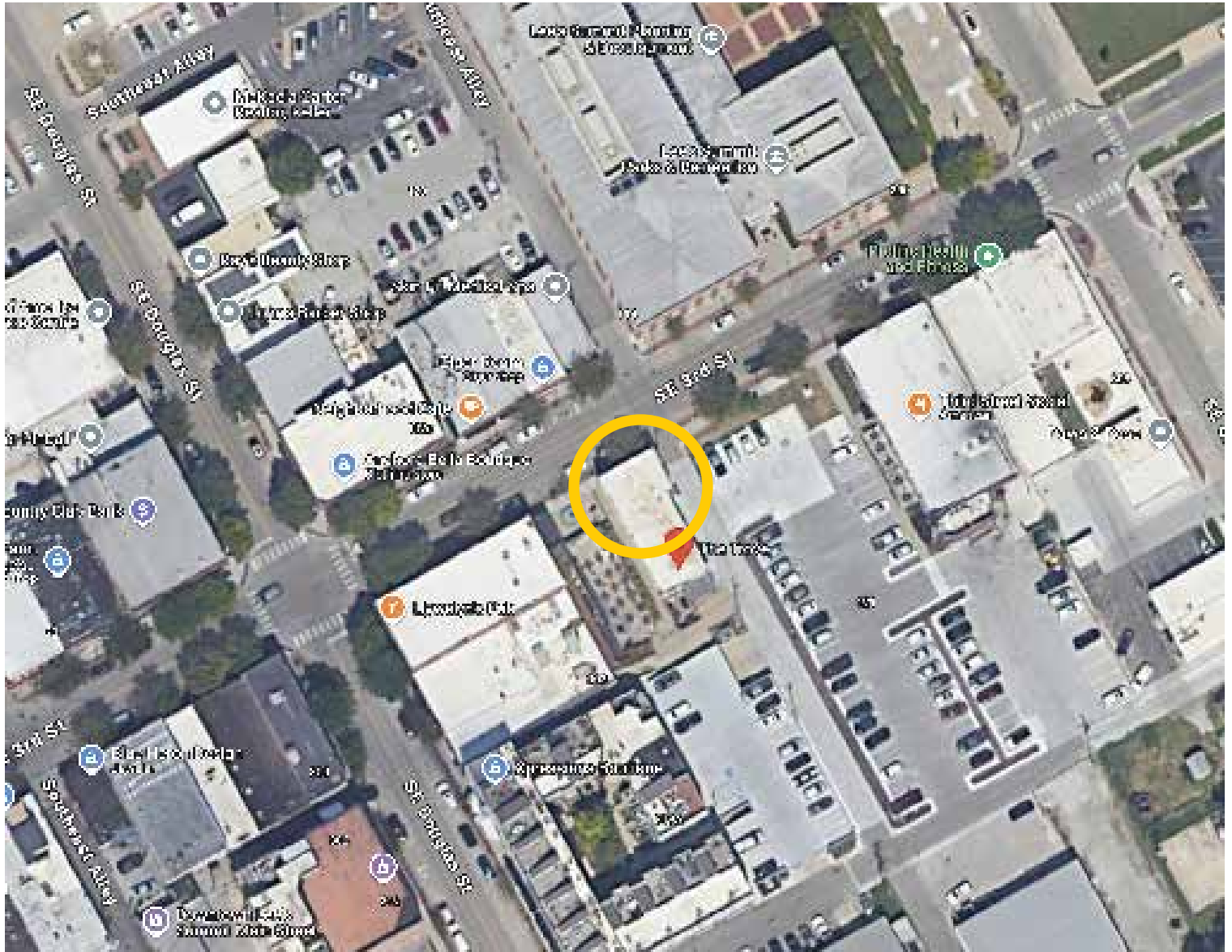

All illustrations, concepts and descriptions are the property of Fossil Forge ©

PERMIT

BUILDING DIMENSIONS/SIGN LOCATION: 109 SE Third Street, LSMO 64063

North facade: 420 sq. feet

Sign dimension: 6 sq. feet

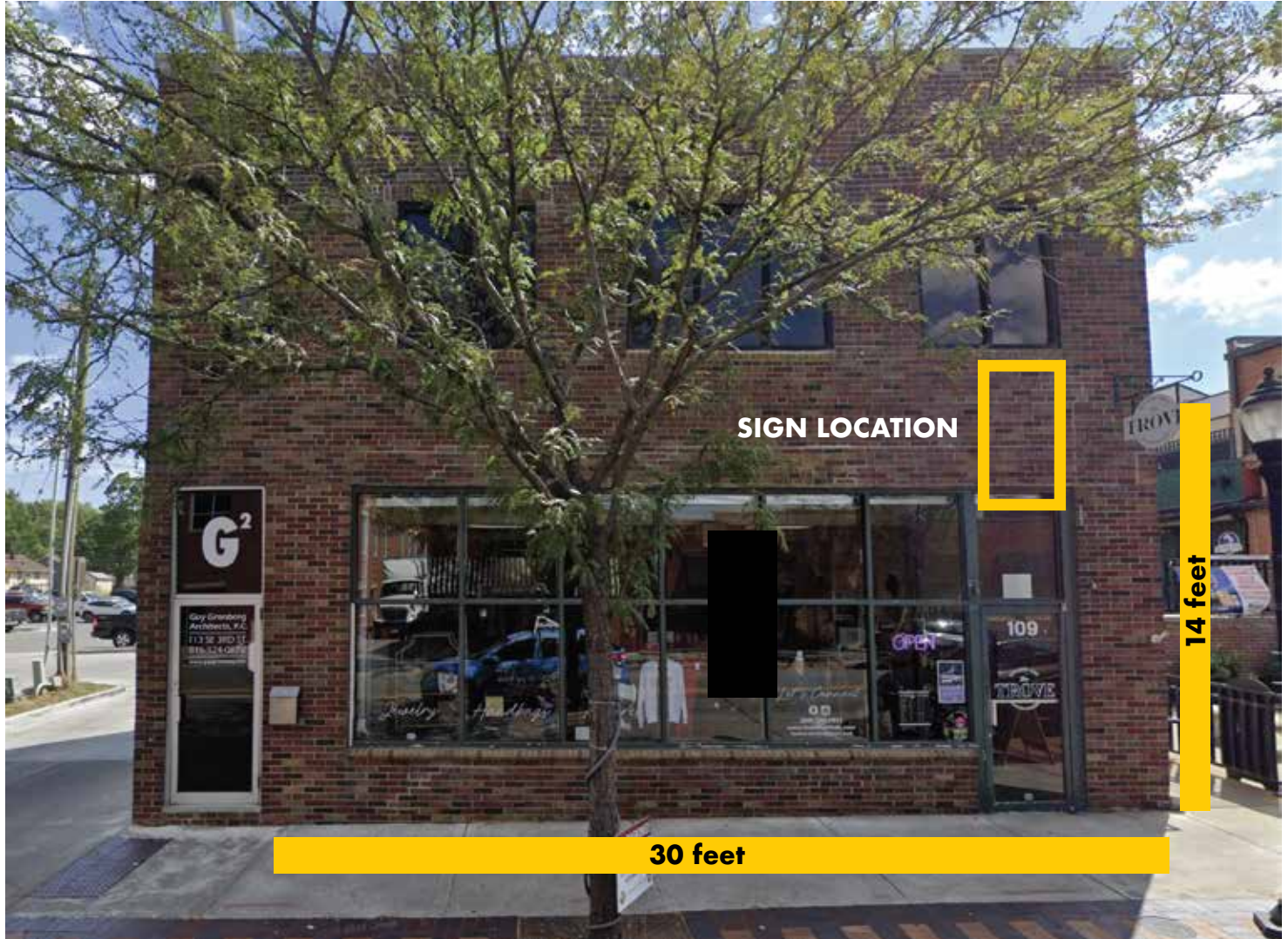

All illustrations, concepts and descriptions are the property of Fossil Forge ©