



HCA - LEE'S SUMMIT MEDICAL CENTER MED SURG & DIETARY EXPANSION

2100 SE BLUE PKWY
LEE'S SUMMIT, MO 64063

DGL PROJECT NO. 6406.24.0001
HCA PROJECT NO. 0972400009
DATE: 2025/02/06

HCA DESIGN MANAGER: MIKAL MALIK
HCA CONSTRUCTION MANAGER: ERIC SJODIN



DEVENNEY GROUP, LTD.

ARCHITECTS
ARCHITECTS

6900 E CAMELBACK RD, SUITE #500
SCOTTSDALE, AZ 85251
PROJECT MANAGER: KEVIN COOK

602.541.7287

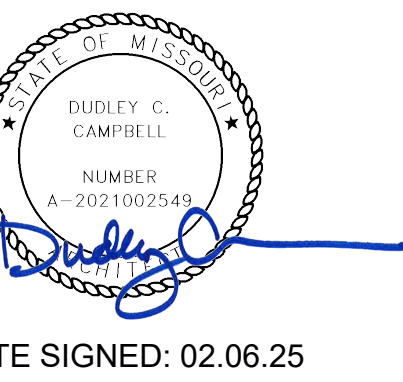

WSP

MECHANICAL, PLUMBING & ELECTRICAL ENGINEERS
300 WYANDOTTE, SUITE 200
KANSAS CITY, MO 64105
PROJECT MANAGER: MINDY WHISLER

816.702.4247

INNER DESIGN STUDIO
INTERIOR DESIGNER

7103 BAKER'S BRIDGE AVE, SUITE 106
BRENTWOOD, TN 37027
PROJECT MANAGER: BEVERLY PHILLEY

615.321.0696

STANLEY D. LINDSEY AND
ASSOCIATES, LTD.

STRUCTURAL

750 OLD HICKORY BLVD, BUILDING 1 SUITE 175
BRENTWOOD, TN 37027

PRINCIPAL-IN-CHARGE/PROJECT MANAGER: JASON PERRY

615.963.3727

CATALYST DESIGN GROUP
CIVIL

5100 TENNESSEE AVE
NASHVILLE, TN 37209

PRINCIPAL ENGINEER: JACK PARKER

615.622.7220

NABHOLZ
GENERAL CONTRACTOR

6640 CAROTHERS PARKWAY, STE 150
FRANKLIN, TN 37067
PROJECT EXECUTIVE: JEREMY BRANSON

913.393.6552

SUBMITTALS:
CITY & STATE - 1ST REVIEW
CITY - 2ND REVIEW
DESIGN COORDINATION

DATE:
12/05/2024
02/06/2025
02/06/2025

HCA VENDOR INFORMATION

REMAR (TV)

DARRELL LEFTWICH, DLEFTWICH@REMARINC.COM

GE HEALTHCARE TECHNOLOGIES

TAREY ISBELL, TAREY.ISBELL@GE.COM

HILL-ROM (NURSE CALL)

SEDRIC MCQUEEN, SEDRIC.MCQUEEN@HILL-ROM.COM

STORAGE SYSTEMS UNLIMITED (STORAGE)

LANCE MCCORMICK, LMCCORMICK@STORAGESYSTEMSUL.COM

STO (EXTERIOR PRE-FAB PANELS)

NEOPOD (INTERIOR PRE-FAB)

RYAN HAUSER, RHAUSER@NEOPODSYSTEMS.COM

JOHNSON LANCASTER & ASSOCIATES
(KITCHEN AND SERVERY)

PHIL REGISTER, PHILR@JOHNSON-LANCASTER.COM



Devenney Group Ltd., Architects

6900 E. Camelback Road,
Suite #500
Phoenix, Arizona 85013

T: 602.943.8950
F: 602.943.7645

www.devenneygroup.com

SHEET INDEX			
R = REVISED SHEET			
F = FOR REFERENCE ONLY			
D = DELETED SHEET			
SHEET NUMBER	SHEET NAME	CITY & STATE - 1ST REVIEW - 12/05/24	A
		CITY - 2ND REVIEW - 02/06/25	B
		DESIGN COORDINATION - 02/06/25	

GENERAL INFORMATION			
G1000	COVER SHEET	X	R R
G1001	SHEET INDEX	X	R R
G1010	PROJECT INFORMATION, AREA MAPS, SYMBOLS	X	R

CIVIL			
C0.0	COVER SHEET	X	R
C1.0	EXISTING CONDITIONS	X	
C2.0	GENERAL NOTES	X	
C3.0	INITIAL EROSION CONTROL PLAN	X	R
C3.1	FINAL EROSION CONTROL PLAN	X	R
C3.2	SEDIMENT AND EROSION CONTROL DETAILS	X	
C3.3	SEDIMENT AND EROSION CONTROL DETAILS	X	
C4.0	OVERALL DEMOLITION PLAN	X	R
C4.1	DETAILED DEMOLITION PLAN	X	R
C4.2	DETAILED DEMOLITION PLAN	X	R
C5.0	OVERALL LAYOUT PLAN	X	R
C5.1	DETAILED LAYOUT PLAN	X	R
C5.2	DETAILED LAYOUT PLAN	X	R
C6.0	OVERALL GRADING & DRAINAGE PLAN	X	R
C6.1	DETAILED GRADING & DRAINAGE PLAN	X	R
C6.2	DETAILED GRADING & DRAINAGE PLAN	X	R
C6.3	DETENTION BASIN DETAILS	X	R
C6.4	PEDESTRIAN BRIDGE PLAN & PROFILE	X	R
C7.0	OVERALL UTILITY PLAN	X	R
C7.1	DETAILED UTILITY PLAN	X	R
C8.0	SITE DETAILS	X	R
C8.1	SITE DETAILS	X	
C8.2	SITE DETAILS	X	

LANDSCAPE			
L1.0	OVERALL LANDSCAPE PLAN	X	R
L1.1	DETAILED LANDSCAPE PLAN	X	R
L1.2	DETAILED LANDSCAPE PLAN	X	R
L2.0	LANDSCAPE DETAILS	X	R

STRUCTURAL			
S001	STRUCTURAL AXON VIEWS	X	
S011	STRUCTURAL NOTES	X	
S012	STRUCTURAL NOTES	X	
S013	STRUCTURAL SPECIAL INSPECTIONS	X	
S120	PEDESTRIAN BRIDGE FOUNDATION AND FRAMING PLANS	X	
S121	LEVEL 1 FOUNDATION PLAN	X	R
S122	LEVEL 2 FRAMING PLAN	X	R
S123A	LEVEL 3 FRAMING PLAN - SECTOR A	X	R
S123B	LEVEL 3 FRAMING PLAN - SECTOR B	X	R
S124A	ROOF FRAMING PLAN - SECTOR A	X	R
S124B	ROOF FRAMING PLAN - SECTOR B	X	R
S201	TYPICAL FOUNDATION AND SLAB ON GROUND SECTIONS AND DETAILS	X	R
S211	PEDESTRIAN BRIDGE STRUCTURAL SECTIONS AND DETAILS	X	R
S301	TYPICAL COMPOSITE STEEL FRAMING SECTIONS AND DETAILS	X	
S302	TYPICAL STEEL FRAMING SECTIONS AND DETAILS	X	
S303	TYPICAL STEEL ROOF FRAMING SECTIONS AND DETAILS	X	
S401	TYPICAL VERTICAL TRANSPORTATION SYSTEMS SECTIONS AND DETAILS	X	
S501	COLUMN SECTIONS AND DETAILS	X	
S601	MOMENT FRAME SECTIONS AND DETAILS	X	

ARCHITECTURAL LIFESAFETY			
AC101	LIFE SAFETY FLOOR PLAN - LEVEL 1	X	
AC103	LIFE SAFETY FLOOR PLAN - LEVEL 3	X	
ACS01	PARTITION TYPES & DETAILS	X	
ACS21	TYPICAL MOUNTING HEIGHTS	X	
ACS22	TYPICAL MOUNTING HEIGHTS	X	
ACS23	TYPICAL MOUNTING HEIGHTS	X	

ARCHITECTURAL DEMOLITION			
AD101	DEMOLITION PLAN - LEVEL 1	X	R
AD103	DEMOLITION PLAN - LEVEL 3	X	R
AD104	DEMOLITION PLAN - ROOF	X	R
AD171	DEMOLITION RCP - LEVEL 1	X	
AD173	DEMOLITION RCP - LEVEL 3	X	
AD311	ARCHITECTURAL DEMOLITION SECTIONS & DETAILS		X

ARCHITECTURAL SITE			
AS001	ARCHITECTURAL SITE PLAN	X	
AS501	SITE DETAILS	X	

SHEET INDEX			
R = REVISED SHEET			
F = FOR REFERENCE ONLY			
D = DELETED SHEET			
SHEET NUMBER	SHEET NAME	CITY & STATE - 1ST REVIEW - 12/05/24	A
		CITY - 2ND REVIEW - 02/06/25	B
		DESIGN COORDINATION - 02/06/25	

ARCHITECTURAL			
AE101	OVERALL SCOPE FLOOR PLAN - LEVEL 1	X	
AE103	OVERALL SCOPE FLOOR PLAN - LEVEL 3	X	
AE111	OVERALL ROOF PLAN	X	R R
AE121A	DIMENSION FLOOR PLAN - LEVEL 1 - SECTOR A - KITCHEN, SERVERY & DINING	X	R
AE123A	DIMENSION FLOOR PLAN - LEVEL 3 - SECTOR A - MEDSURG	X	R
AE123B	DIMENSION FLOOR PLAN - LEVEL 3 - SECTOR B - MEDSURG	X	R
AE131A	ANNOTATION FLOOR PLAN - LEVEL 1 - SECTOR A - KITCHEN, SERVERY & DINING	X	R
AE133A	ANNOTATION FLOOR PLAN - LEVELS 2 & 3 - SECTOR A - MEDSURG	X	R
AE133B	ANNOTATION FLOOR PLAN - LEVEL 3 - SECTOR B - MEDSURG	X	R
AE141	OVERALL EDGE-OF-SLAB - LEVEL 1	X	
AE143	OVERALL EDGE-OF-SLAB - LEVEL 3	X	R
AE144	OVERALL EDGE-OF-SLAB - LEVEL 4	X	R
AE181A	REFLECTED CEILING PLAN - LEVEL 1 - SECTOR A - KITCHEN, SERVERY & DINING	X	R
AE182A	REFLECTED CEILING PLAN - LEVEL 2 - SECTOR A - EXISTING MEDSURG	X	
AE182B	REFLECTED CEILING PLAN - LEVEL 2 - SECTOR B - EXISTING MEDSURG	X	
AE183A	REFLECTED CEILING PLAN - LEVEL 3 - SECTOR A - MEDSURG	X	R
AE183B	REFLECTED CEILING PLAN - LEVEL 3 - SECTOR B - MEDSURG	X	R
AE201	EXTERIOR BUILDING ELEVATIONS - DIETARY	X	R
AE202	EXTERIOR BUILDING ELEVATIONS - MED/SURG	X	R
AE203	EXTERIOR BUILDING ELEVATIONS - MED/SURG	X	R
AE301	BUILDING SECTIONS - DIETARY	X	
AE302	BUILDING SECTIONS - MED/SURG	X	
AE303	BUILDING SECTIONS - MED/SURG	X	
AE311	EXTERIOR WALL SECTIONS - DIETARY	X	
AE312	EXTERIOR WALL SECTIONS - MED/SURG	X	R
AE321	INTERIOR SHAFT WALL SECTIONS & DETAILS	X	R
AE361	STAIR WALL SECTIONS	X	R
AE401	ENLARGED FLOOR PLANS - LEVEL 3 - MED SURG	X	
AE402	ENLARGED FLOOR PLANS - LEVEL 3 - MED SURG	X	
AE421	ENLARGED STAIR PLANS	X	
AE450	ENLARGED CANOPY PLANS, SECTIONS & DETAILS	X	
AE501	EXTERIOR WALL DETAILS - DIETARY	X	R
AE502	EXTERIOR WALL DETAILS - MED/SURG	X	R
AE531	EXTERIOR ROOF DETAILS	X	
AE532	EXTERIOR ROOF DETAILS	X	
AE533	EXTERIOR ROOF DETAILS	X	R
AE601	DOOR SCHEDULES - LEVEL 1 - DIETARY	X	
AE602	DOOR SCHEDULES - LEVEL 3 - MED/SURG	X	R
AE621	EXTERIOR & INTERIOR DOOR DETAILS	X	
AE651	WINDOW SCHEDULES, ELEVATIONS & DETAILS	X	R
AE671	EXTERIOR WINDOW, LOUVER & BRICK SILL DETAILS	X	
AE673	EXTERIOR WINDOW DETAILS		X
AE701	INTERIOR DETAILS	X	
AE720	CEILING DETAILS	X	
AE740	CASEWORK DETAILS & LEGEND	X	
AE741	MILLWORK DETAILS	X	R
AE760	STAIR DETAILS	X	

INTERIORS			
AF001	GENERAL FINISH SPECIFICATIONS AND NOTES	X	R
AF002	GENERAL FINISH SPECIFICATIONS AND NOTES	X	R
AF003	SIGNAGE KEY	X	
AF004	SIGNAGE KEY	X	
AF005	SIGNAGE KEY	X	
AF006	SIGNAGE KEY	X	
AF007	SIGNAGE KEY	X	
AF101	FINISH FLOOR PLAN - LEVEL 1	X	R
AF102	WALL PROTECTION PLAN - LEVEL 1	X	R
AF103	FLOOR PATTERN PLAN - LEVEL 1	X	
AF104	FURNITURE PLAN - LEVEL 1	X	
AF105	SIGNAGE PLAN - LEVEL 1	X	R
AF301	OVERALL FLOOR PLAN - LEVEL 3 MED SURG	X	
AF301A	FINISH FLOOR PLAN - LEVEL 3 - SECTOR A - (16) BED UNIT	X	R
AF301B	FINISH FLOOR PLAN - LEVEL 3 SECTOR B - (12) BED UNIT	X	R
AF302A	WALL PROTECTION PLAN - LEVEL 3 SECTOR A (16) BED UNIT	X	R
AF302B	WALL PROTECTION PLAN - LEVEL 3 SECTOR B (12) BED UNIT	X	R
AF303A	FLOOR PATTERN PLAN - LEVEL 3 - SECTOR A - (16) BED UNIT	X	R
AF303B	FLOOR PATTERN PLAN - LEVEL 3 - SECTOR B - (12) BED UNIT	X	R
AF304A	FURNITURE PLAN - LEVEL 3 SECTOR A	X	
AF304B	FURNITURE PLAN - LEVEL 3 SECTOR B	X	
AF305A	SIGNAGE PLAN - LEVEL 3 - SECTOR A - (16) BED UNIT	X	
AF305B	SIGNAGE PLAN - LEVEL 3 - SECTOR B - (12) BED UNIT	X	

PLUMBING			
P00-00	GENERAL INFORMATION - PLUMBING	X	
P002-00	UNDERFLOOR DEMOLITION PLAN - PLUMBING	X	
P002-01	DEMOLITION PLAN - LEVEL 1 - SECTOR A - KITCHEN, SERVERY & DINING - PLUMBING	X	
P002-02A	DEMOLITION PLAN - LEVEL 02- SECTOR A - PLUMBING	X	
P002-02B	DEMOLITION PLAN - LEVEL 02 - SECTOR B - PLUMBING	X	
P002-03A	DEMOLITION PLAN - LEVEL 03 - SECTOR A - PLUMBING	X	R
P002-03B	DEMOLITION PLAN - LEVEL 03 - SECTOR B - PLUMBING	X	R
P003-01	DEMOLITION PLAN - LEVEL 01 - KITCHEN, SERVERY & DINING - MEDICAL GAS	X	
P003-02A	DEMOLITION PLAN - LEVEL 02 - SECTOR A - MEDICAL GAS	X	
P02-00	UNDERFLOOR PLAN - PLUMBING	X	R
P02-01	FLOOR PLAN - LEVEL 01 - SECTOR A - KITCHEN, SERVERY & DINING - PLUMBING	X	R
P02-02A	FLOOR PLAN - LEVEL 02 - SECTOR A - PLUMBING	X	
P02-02B	FLOOR PLAN - LEVEL 02- SECTOR B - PLUMBING	X	
P02-03A	FLOOR PLAN - LEVEL 03 - SECTOR A - PLUMBING	X	R
P02-03B	FLOOR PLAN - LEVEL 03 - SECTOR B - PLUMBING	X	R
P03-01	FLOOR PLAN - LEVEL 01 - KITCHEN, SERVERY & DINING - MEDICAL GAS	X	
P03-02A	FLOOR PLAN - LEVEL 02 - SECTOR A - MEDICAL GAS	X	
P03-03A	FLOOR PLAN - LEVEL 03 - SECTOR A - MEDICAL GAS	X	
P03-03B	FLOOR PLAN - LEVEL 03 - SECTOR B - MEDICAL GAS	X	
P06-01	RISER DIAGRAM - PLUMBING	X	
P06-02	RISER DIAGRAM - PLUMBING	X	
P06-03	RISER DIAGRAM - PLUMBING	X	
P06-04	RISER DIAGRAM - PLUMBING	X	
P07-01	DETAILS - PLUMBING	X	
P07-02	DETAILS - PLUMBING	X	
P08-01	SCHEDULES - PLUMBING	X	R

SHEET INDEX			
R = REVISED SHEET			
F = FOR REFERENCE ONLY			
D = DELETED SHEET			
SHEET NUMBER	SHEET NAME	CITY & STATE - 1ST REVIEW - 12/05/24	A
		CITY - 2ND REVIEW - 02/06/25	B
		DESIGN COORDINATION - 02/06/25	

MECHANICAL			
M00-00	GENERAL INFORMATION - MECHANICAL	X	
M01-01	CONTROLS - MECHANICAL	X	
M01-02	CONTROLS - MECHANICAL	X	
M01-03	CONTROLS - MECHANICAL	X	
M01-04	CONTROLS - MECHANICAL	X	
M01-05	CONTROLS - MECHANICAL	X	
M01-06	CONTROLS - MECHANICAL	X	
M01-07	CONTROLS - MECHANICAL	X	
MD02-01	DEMOLITION PLAN - LEVEL 01 - KITCHEN, SERVERY & DINING - HVAC	X	
MD02-02A	DEMOLITION PLAN - LEVEL 02 - SECTOR A HVAC	X	
MD02-02B	DEMOLITION PLAN - LEVEL 02 - SECTOR B HVAC	X	
MD02-03A	DEMOLITION PLAN - LEVEL 03 - SECTOR A HVAC	X	
MD02-03B	DEMOLITION PLAN - LEVEL 03 - SECTOR B HVAC	X	
MD03-01	DEMOLITION PLAN - LEVEL 01 - KITCHEN, SERVERY & DINING - HVAC PIPING	X	
MD03-01C	DEMOLITION PLAN - LEVEL 01 - KITCHEN, SERVERY & DINING - SECTOR C HVAC PIPING	X	
MD03-03A	DEMOLITION PLAN - LEVEL 03 - SECTOR A HVAC PIPING	X	
MD03-03B	DEMOLITION PLAN - LEVEL 03 - SECTOR B HVAC PIPING	X	
M02-00	SITE PLAN - MECHANICAL PLAN	X	
M02-01	FLOOR PLAN - LEVEL 01 - KITCHEN, SERVERY & DINING - HVAC	X	R R
M02-02A	FLOOR PLAN - LEVEL 02 - SECTOR A HVAC	X	
M02-02B	FLOOR PLAN - LEVEL 02 - SECTOR B HVAC	X	
M02-03A	FLOOR PLAN - LEVEL 03 - SECTOR A HVAC	X	
M02-03B	FLOOR PLAN - LEVEL 03 - SECTOR B HVAC	X	R
M03-01	FLOOR PLAN - LEVEL 01 - KITCHEN, SERVERY & DINING - HVAC PIPING	X	R
M03-03A	FLOOR PLAN - LEVEL 03 - SECTOR A HVAC PIPING	X	
M03-M03B	FLOOR PLAN - LEVEL 03 - SECTOR B HVAC PIPING	X	R
M05-01	ENLARGED PLAN - MECHANICAL	X	R
M06-01	RISER DIAGRAM - MECHANICAL	X	R
M06-02	RISER DIAGRAM - MECHANICAL	X	
M06-03	RISER DIAGRAM - MECHANICAL	X	
M07-01	DETAILS - MECHANICAL	X	
M07-02	DETAILS - MECHANICAL	X	
M07-03	DETAILS - MECHANICAL	X	
M07-04	DETAILS - MECHANICAL	X	
M07-05	DETAILS - MECHANICAL	X	
M08-01	SCHEDULES - MECHANICAL	X	R
M08-02	SCHEDULES - MECHANICAL	X	
M08-03	SCHEDULES - MECHANICAL	X	R
M08-04	SCHEDULES - MECHANICAL	X	R

MEP			
MEPD02-03	ATTACHED MOB ROOF DEMOLITION PLAN	X	
MEP01-01	SITE PLAN - UNDERGROUND - MEP	X	
MEP02-02D	ROOF PLAN - AREA D - MEP	X	R
MEP02-03	ATTACHED MOB ROOF PLAN - MEP	X	R
MEP02-04A	ROOF PLAN - AREA A - MEP	X	
MEP02-04B	ROOF PLAN - AREA B - MEP	X	

ELECTRICAL			
E00-00	GENERAL INFORMATION - ELECTRICAL	X	
ED02-01	DEMOLITION PLAN - LEVEL 01 - SECTOR A - KITCHEN, SERVERY & DINING - ELECTRICAL	X	
ED02-03A	DEMOLITION PLAN - LEVEL 03 - SECTOR A - ELECTRICAL	X	
ED02-03B	DEMOLITION PLAN - LEVEL 03 - SECTOR B - ELECTRICAL	X	
E01-01	SITE PLAN - PHOTOMETRICS	X	R
E01-02	SITE PLAN - ELECTRICAL	X	
E02-01	FLOOR PLAN - LEVEL 01 SECTOR A - KITCHEN, SERVERY & DINING - POWER	X	R
E02-03A	FLOOR PLAN - LEVEL 03 - SECTOR A POWER	X	R
E02-03B	FLOOR PLAN - LEVEL 03 - SECTOR B POWER	X	R
E03-01	FLOOR PLAN - LEVEL 01 - SECTOR A - KITCHEN, SERVERY & DINING - LIGHTING	X	
E03-03A	FLOOR PLAN - LEVEL 03 - SECTOR A LIGHTING	X	R
E03-03B	FLOOR PLAN - LEVEL 03 - SECTOR B LIGHTING	X	
E04-01	FLOOR PLAN - LEVEL 01 - SECTOR A - KITCHEN, SERVERY & DINING - SPECIAL SYSTEMS	X	
E04-03A	FLOOR PLAN - LEVEL 03 - SECTOR A SPECIAL SYSTEMS	X	R
E04-03B	FLOOR PLAN - LEVEL 03 - SECTOR B SPECIAL SYSTEMS	X	R
E05-01	ENLARGED PLANS - ELECTRICAL	X	
E05-02	ENLARGED PLANS - ELECTRICAL	X	R
E06-01	ONE LINE DIAGRAM - ELECTRICAL	X	R
E06-02	ONE LINE DIAGRAM - ELECTRICAL	X	R
E06-03	ONE LINE DIAGRAM - ELECTRICAL	X	R
E06-04	DEMO ONE LINE DIAGRAM - ELECTRICAL	X	
E06-05	ONE LINE DIAGRAM - ELECTRICAL	X	
E07-01	DETAILS - ELECTRICAL	X	
E07-02	DETAIL - ELECTRICAL	X	R
E07-03	DETAILS - ELECTRICAL	X	
E08-01	SCHEDULES - ELECTRICAL	X	
E08-02	SCHEDULES - ELECTRICAL	X	R
E08-03	SCHEDULES - ELECTRICAL	X	
E08-04	SCHEDULES - ELECTRICAL	X	R
E08-05	SCHEDULES - ELECTRICAL	X	
E08-06	SCHEDULES - ELECTRICAL	X	

SHEET INDEX			
R = REVISED SHEET			
F = FOR REFERENCE ONLY			
D = DELETED SHEET			
SHEET NUMBER	SHEET NAME	CITY & STATE - 1ST REVIEW - 12/05/24	A
		CITY - 2ND REVIEW - 02/06/25	B
		DESIGN COORDINATION - 02/06/25	

TECHNOLOGIES			
T00-00	GENERAL INFORMATION - TECHNOLOGY	X	
T002-01	DEMOLITION PLAN - LEVEL 01 - SECTOR A - KITCHEN, SEVERY & DINING - COMMUNICATIONS	X	R
T002-03A	DEMOLITION PLAN - LEVEL 03 - SECTOR A COMMUNICATIONS	X	
T02-01	FLOOR PLAN - LEVEL 01 - SECTOR A - KITCHEN, SEVERY & DINING - COMMUNICATIONS	X	
T02-03A	FLOOR PLAN - LEVEL 03 - SECTOR A COMMUNICATIONS	X	
T02-03B	FLOOR PLAN - LEVEL 03 - SECTOR B COMMUNICATIONS	X	
T03-01	FLOOR PLAN - LEVEL 1 - SECTOR A - KITCHEN, SEVERY & DINING - LOW VOLTAGE	X	
T03-03A	FLOOR PLAN - LEVEL 03 - SECTOR A LOW VOLTAGE	X	
T03-03B	FLOOR PLAN - LEVEL 03 - SECTOR B LOW VOLTAGE	X	
T04-01	FLOOR PLAN - LEVEL 01 - KITCHEN, SEVERY & DINING - SECURITY	X	
T04-03A	FLOOR PLAN - LEVEL 03 - SECTOR A SECURITY	X	
T04-03B	FLOOR PLAN - LEVEL 03 - SECTOR B SECURITY	X	
T05-01	ENLARGED PLAN - TECHNOLOGY	X	
T06-01	RISER DIAGRAM - TECHNOLOGY	X	
T07-01	DETAILS - TECHNOLOGY	X	
T07-02	DETAILS - TECHNOLOGY	X	
T07-03	DETAILS - TECHNOLOGY	X	
T07-04	DETAILS - TECHNOLOGY	X	
T08-01	SCHEDULES - TECHNOLOGY	X	

LEVEL 1 PLUMBING FIXTURE REQUIREMENTS									
CLASSIFICATION	OCCUPANCY	DESCRIPTION	WATER CLOSETS		LAVATORIES		BATHTUBS OR SHOWERS	DRINKING FOUNTAINS	OTHER
			MALE	FEMALE	MALE	FEMALE			
BUSINESS	8	BUSINESS OPERATIONS (8 OCCUPANCY)	1 PER 25 FOR FIRST 50 & 1 PER 50 FOR REMAINING	1 PER 25 FOR FIRST 50 & 1 PER 50 FOR REMAINING	1 PER 40 FOR FIRST 80 & 1 PER 80 FOR REMAINING	1 PER 40 FOR FIRST 80 & 1 PER 80 FOR REMAINING	N/A	1 PER 100	1 SERVICE SINK
		REQUIRED	4	5	3	3		4	
		PROVIDED	9		6			-	

NOTES:
*TOTAL OCCUPANTS FOR LEVEL 1 ADDITION IS 303 OCCUPANTS. REFER TO SHEET AC101 FOR ADDITIONAL INFORMATION ON OCCUPANT LOAD CALCULATIONS.
1. TOILET FACILITIES FOR EMPLOYEES SHALL BE SEPARATE FROM FACILITIES FOR INMATES OR CARE RECIPIENTS
2. THE OCCUPANT LOAD FOR SEASONAL OUTDOOR SEATING AND ENTERTAINMENT AREAS SHALL BE INCLUDED WHEN DETERMINING THE MINIMUM NUMBER OF FACILITIES REQUIRED

LEVEL 3 PLUMBING FIXTURE REQUIREMENTS											
CLASSIFICATION	OCCUPANCY	DESCRIPTION	WATER CLOSETS		LAVATORIES		BATHTUBS OR SHOWERS	DRINKING FOUNTAINS	OTHER		
			MALE	FEMALE	MALE	FEMALE					
INSTITUTIONAL	I-2	MEDICAL CARE RECIPIENTS IN HOSPITALS AND NURSING HOMES ¹	1 PER ROOM		1 PER ROOM		1 PER 15	1 PER 100	1 SERVICE SINK		
			28		28		28	28	1		
			REQUIRED		28		28	1.87	1		
		PROVIDED	28		28		28		1		
			I-2	EMPLOYEES IN HOSPITALS AND NURSING HOMES ¹	1 PER 25	1 PER 25	1 PER 35	1 PER 35		1 PER 100	
					10	10	10	10	-	20	-
	REQUIRED	1			1	1	1	1	1		
		PROVIDED	28		28		28	-	1 (EXISTING)	-	
			I-2	VISITORS IN HOSPITALS AND NURSING HOMES	1 PER 75	1 PER 75	1 PER 100	1 PER 100		1 PER 500	
					41	41	41	41	-	82	-
	REQUIRED	1			1	1	1	-	1		
		PROVIDED	1 (EXISTING)		1 (EXISTING)		1 (EXISTING)	1 (EXISTING)	-	1 (EXISTING)	-

NOTES:
*TOTAL OCCUPANTS FOR LEVEL 3 ADDITION IS 129 OCCUPANTS. REFER TO SHEET AC103 FOR ADDITIONAL INFORMATION ON OCCUPANT LOAD CALCULATIONS.
1. TOILET FACILITIES FOR EMPLOYEES SHALL BE SEPARATE FROM FACILITIES FOR INMATES OR CARE RECIPIENTS
2. THE OCCUPANT LOAD FOR SEASONAL OUTDOOR SEATING AND ENTERTAINMENT AREAS SHALL BE INCLUDED WHEN DETERMINING THE MINIMUM NUMBER OF FACILITIES REQUIRED

PROJECT SYMBOLS

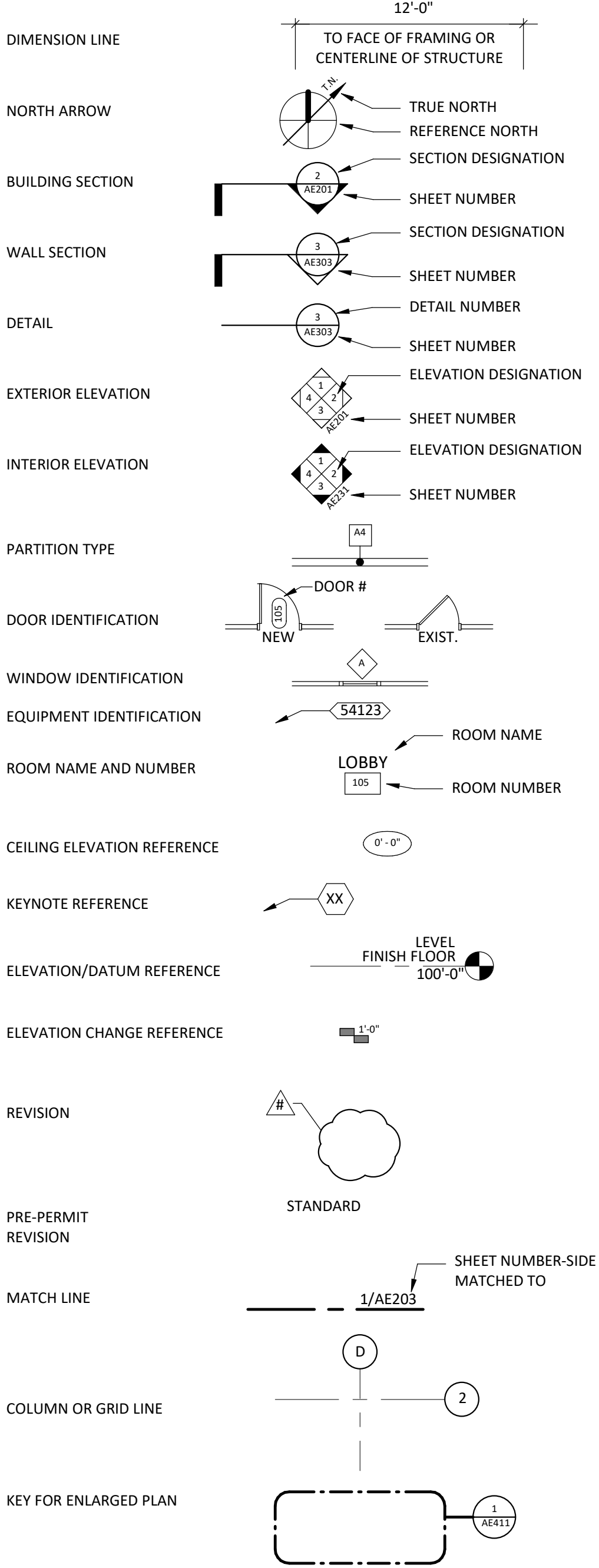

PROJECT GENERAL NOTES

- GENERAL NOTES APPLY TO ALL DRAWINGS.
- LABOR, MATERIALS, CONSTRUCTION METHODS AND WORK TO CONFORM TO THE LATEST GOVERNING CODES, RULES AND REGULATIONS FOR THIS PROJECT AND JURISDICTION. THE MOST STRINGENT SHALL PREVAIL.
- WHEN REQUIRED BY CODE, RULES OR REGULATIONS, WORK MUST BE INSPECTED AND APPROVED BY AUTHORITY HAVING JURISDICTION.
- VERIFY EXISTING SITE CONDITIONS PRIOR TO STARTING WORK AND NOTIFY ARCHITECT OF ANY DISCREPANCIES.
- VERIFY EXISTING CONDITIONS AND DIMENSIONS PRIOR TO FABRICATION AND/OR CONSTRUCTION; NOTIFY ARCHITECT OF ANY DISCREPANCIES BETWEEN EXISTING CONDITIONS AND THESE DRAWINGS WHICH AFFECT THE SCOPE AND INTENT OF THE WORK DESCRIBED IN THE CONSTRUCTION DOCUMENTS.
- DO NOT MEASURE DRAWINGS. DIMENSIONS TO BE FIELD MEASURED AND VERIFIED.
- NOTIFY ARCHITECT OF ANY DISCREPANCIES.
- FIELD VERIFY DIMENSIONS OF OPENINGS FOR DOORS AND WINDOWS PRIOR TO FABRICATION.
- FIELD VERIFY SPACES REQUIRING CABINETS, COUNTERS, CASEWORK, ETC. PRIOR TO FABRICATION.
- COORDINATE MECHANICAL, PLUMBING AND ELECTRICAL CHASE SIZES AND LOCATIONS.
- GYPSON BOARD TO BE 5/8" TYPE 'X' FIRE RATED UNLESS NOTED OTHERWISE.
- GYPSON BOARD AT NON-RATED INTERIOR PARTITIONS TERMINATES 6" (MINIMUM) ABOVE THE HIGHEST ADJACENT CEILING UNLESS NOTED OTHERWISE.
- SCRIBE GYPSON BOARD TO IRREGULARITIES OF ADJACENT SURFACES; SEAL TIGHT AROUND PENETRATIONS.
- SEAL PENETRATIONS THROUGH FIRE RATED ASSEMBLIES WITH APPROVED MATERIALS AND METHODS MEETING REQUIREMENTS OF AGENCY HAVING JURISDICTION.
- NEW WORK TO ALIGN WITH AND MATCH EXISTING EXCEPT WHERE OTHERWISE DIMENSIONED OR DETAILED.
- WHEN EXISTING EQUIPMENT, FIXTURES, PIPING, DUCTS, ETC. ARE REMOVED SUCH REMOVAL SHALL INCLUDE ANCHORS, HANGERS, BASE, ETC.; AFTER REMOVAL, PATCH FLOORS, WALLS AND CEILINGS TO MATCH ADJACENT SURFACES IN MATERIAL, TEXTURE AND COLOR.
- PATCH EXISTING PARTITIONS AND WALLS WITHIN THE SCOPE OF THE PROJECT THAT ARE DENTED OR DAMAGED AND FILL ALL NAIL HOLES, ETC. TO PREPARE FOR FINISH AS PER NEW FINISHES REQUIREMENTS.
- PATCH AND REPAIR PARTITIONS, WALLS AND FLOORS CUT OUT FOR MECHANICAL, PLUMBING OR ELECTRICAL WORK.
- PROVIDE GYPSON BOARD BARRIER (FIRE RATED ASSEMBLIES WHERE REQUIRED) WITH ACCESS BETWEEN CONSTRUCTION AREA AND EXISTING AREA TO REMAIN. NO FUMES, DUST OR DEBRIS IS PERMITTED OUTSIDE OF THE CONSTRUCTION BARRIER.

DISCLAIMER

THESE COMPOSITION PLANS WERE DEVELOPED USING THE RECORD CONSTRUCTION PLANS PROVIDED BY THE CLIENT. RECORD DRAWINGS WERE UTILIZED TO GENERATE THE COMPOSITE PLANS. VERIFICATIONS WERE MADE FOR MINOR ALTERATION AND DEVIATIONS FROM THE ORIGINAL CONSTRUCTION PLANS. EXTENSIVE AS-BUILT VERIFICATION WAS NOT PERFORMED FOR THE COMPOSITE PLANS. THE COMPOSITE PLANS WERE UTILIZED FOR THE BASE PLANS FOR THE DEVELOPMENT OF THE MECHANICAL AND ELECTRICAL COMPOSITE PLANS. LIMITED FIELD VERIFICATION OF MECHANICAL AND ELECTRICAL SYSTEMS WERE PERFORMED TO DETERMINE LOCATIONS OF MAJOR COMPONENTS, FIRE PROTECTION AND LIFE SAFETY SYSTEMS

VICINITY MAP

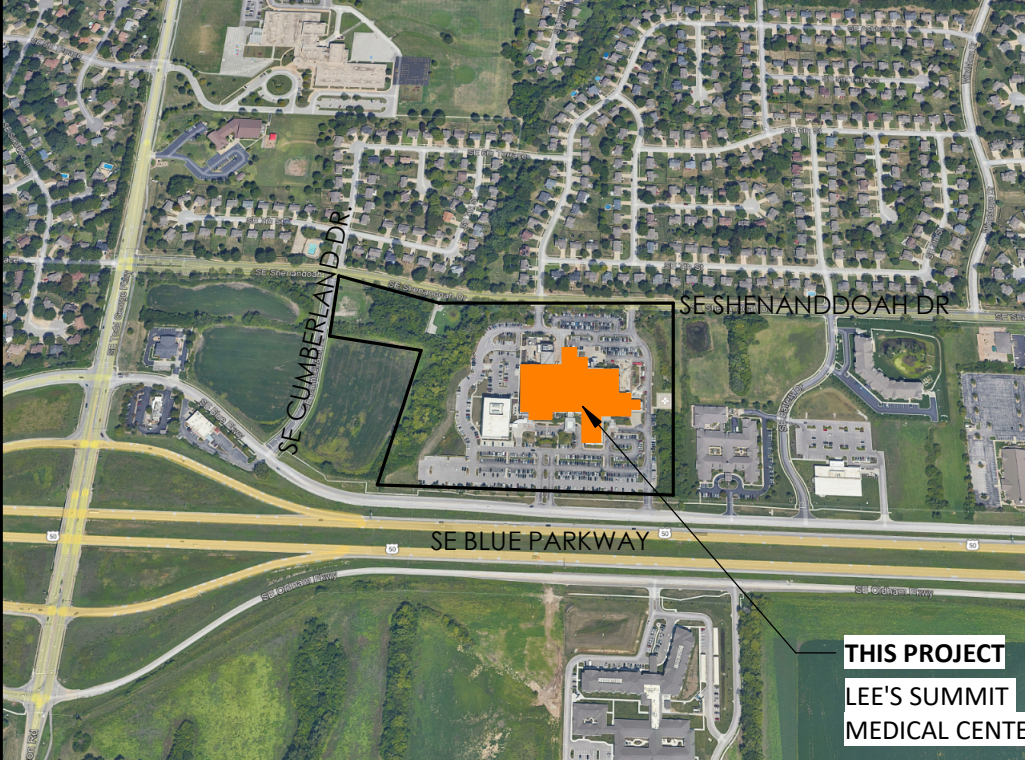

DEFERRED SUBMITTALS

- FIRE/SMOKE ALARM DESIGN AND ENGINEERING
- STAIR DESIGN AND ENGINEERING
- FIRE SUPPRESSION DESIGN AND ENGINEERING
- STOREFRONT DESIGN AND ENGINEERING
- KITCHEN FIRE SUPPRESSION SYSTEM
- WALK-IN COOLER DESIGN AND ENGINEERING
- QUICKFRAME ADJUSTABLE ROOF FRAME DESIGN AND ENGINEERING
- SPRAY APPLIED FIRE PROOFING DESIGN AND ENGINEERING
- FIRE RESISTANT JOINT SYSTEM DESIGN AND ENGINEERING
- PREFABRICATED EXTERIOR WALL PANEL SYSTEM DESIGN AND ENGINEERING
- EXTERIOR SIGNAGE DESIGN AND ENGINEERING
- INTERIOR SIGNAGE DESIGN AND ENGINEERING
- LIGHT GAGE METAL STUD FRAMING DESIGN AND ENGINEERING
- FIRE PROTECTION ASSEMBLIES - UL DETAILS

PROJECT DATA

PROJECT NAME		HCA - LEE'S SUMMIT MEDICAL CENTER - INPATIENT BED EXPANSION	
ADDRESS		2100 SE BLUE PKWAY LEE'S SUMMIT, MO 64063	
BRIEF PROJECT DESCRIPTION		THIS PROJECT INCLUDES THE FOLLOWING COMPONENTS: •LEVEL 1: - KITCHEN, SERVERY AND DINING EXPANSION AND RENOVATION, INCLUDING A NEW OUTDOOR SEATING AREA •LEVEL 3: - 28-BED MED/SURG/TELE PATIENT UNIT EXPANSION AND RENOVATION OF EXISTING UNIT	
Building Information (HOSPITAL)			
OVERALL BUILDING HEIGHT		3 STORIES (EXISTING)	45 FEET
OVERALL BUILDING AREA (GROSS)		133,946 SF (EXISTING)	
PROJECT SCOPE AREAS (GROSS)		LEVEL 1: KITCHEN, SERVERY & DINING	
		1,843 SF ADDITION; 4,521 SF RENOVATION	
		LEVEL 3: MED/SURG	
		18,561 SF ADDITION; 1,838 SF RENOVATION	
TOTAL BUILDING AREA (GROSS)		154,350 (SF)	
CONSTRUCTION TYPE IB			
	Fire Sprinklers Full Per NFPA 13		
	Fire Alarms Provided		
	Emergency Lighting Provided		
Fire Resistance Rating Requirements for Building Elements			
Building Element TYPE IB CONSTRUCTION (HOSPITAL & MOB I)			
	Primary Structural Frame	2a,b	Hour
	Bearing walls: Exterior	2	Hour
	Bearing walls: Interior	2a	Hour
	Nonbearing walls and partitions: Exterior	Varies by distance from property line. See IBC table 602.	
	: Nonbearing walls and partitions: Interior	0	Hours
	Floor construction and associated secondary members	2	Hour
	Roof construction and associated secondary members	1b,c	Hour
Governing Codes (Local)		Life Safety, Building Code, & Accessibility Review - City of Lee's Summit, MO	
		2018 International Building Code.	
		2017 National Electrical Code.	
		2018 International Mechanical Code.	
		2018 International Plumbing Code.	
		2018 Fuel Gas Code.	
		2018 International Fire Code.	
		ICC/ANSI A117.1-2009, Accessible and Usable Buildings and Facilities	
Governing Codes (Jurisdictional)		Missouri Dept. of Health and Senior Services	
		2014 Guidelines for Design and Construction of Health Care Facilities	
		The following 2012 National Fire Codes (NFPA)	
		a. NFPA 70 National Electrical Code	
		b. NFPA 101 Life Safety Code	
		c. 2012 Supplements	



Devenney Group Ltd., Architects
6900 East Camelback Road
Suite 500
Scottsdale, AZ 85251
T: 602.943.8950
www.devenneygroup.com

Consultant:

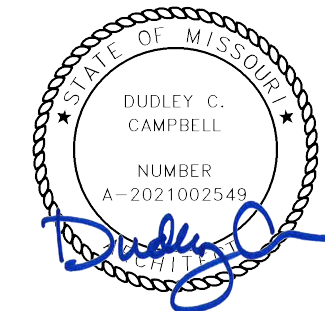

DATE SIGNED: 02/06/25

IF THESE PLANS DO NOT BEAR THE SEAL OF A REGISTANT, THEY ARE TO BE CONSIDERED "PRELIMINARY" AND ARE NOT TO BE USED FOR CONSTRUCTION OR RECORDING. THESE PLANS ARE COPYRIGHTED AND ARE SUBJECT TO COPYRIGHT ACT, 17 U.S.C. AS AMENDED DECEMBER 1990 AND KNOWN AS ARCHITECTURAL PROTECTION AND "PRACTICE" ACT OF 1990. THE PROTECTION HEREIN IS NOT LIMITED TO THE OVERALL FORM AS WELL AS THE ARRANGEMENT AND COMPOSITION OF SPACES AND ELEMENTS OF THE DESIGN. UNDER SUCH PROTECTION, UNAUTHORIZED USE OF THESE PLANS CAN LEGALLY RESULT IN THE CESSATION OF CONSTRUCTION OR BUILDINGS BEING SEIZED AND/OR MONETARY COMPENSATION TO DEVENNEY GROUP LTD.

MED SURG & DIETARY EXPANSION

HCA - LEE'S SUMMIT
MEDICAL CENTER
2100 SE BLUE PKWY
LEE'S SUMMIT, MO 64063

AUTHORITY HAVING JURISDICTION:
CITY OF LEE'S SUMMIT BUILDING DEPT.
MISSOURI DHSS

FACILITY NUMBER:
0972400009

AGENCY APPROVALS:
AGENCY

REVISIONS		
REV #	DESCRIPTION	DATE
A	CITY - 2ND REVIEW	2025/02/06

DATE: 2024/12/05
SCALE:
DRAWN:
REVIEWED:
JOB NUMBER: 6406.24

PROJECT INFORMATION,
AREA MAPS, SYMBOLS

G1101

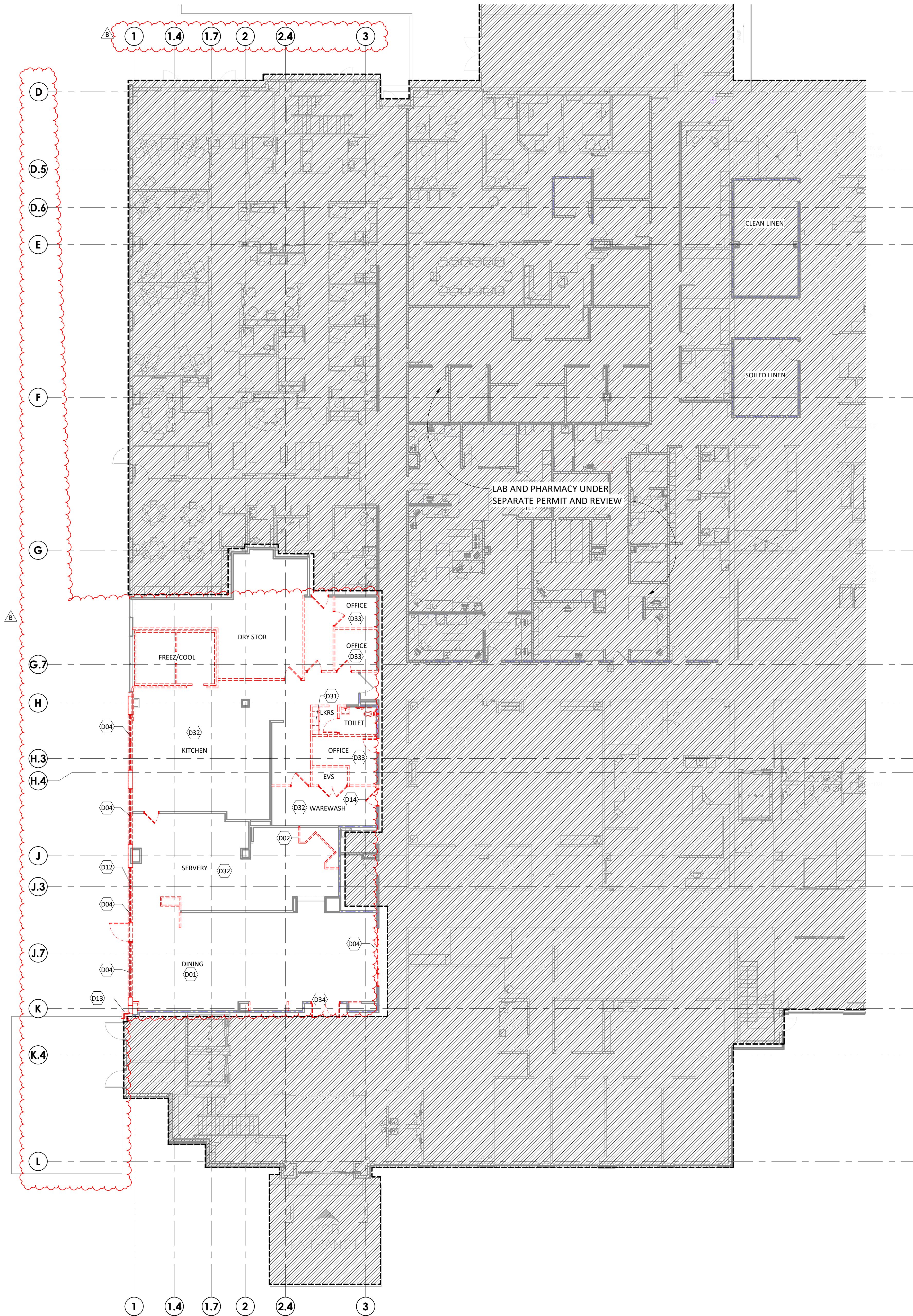

DEMOLITION GENERAL NOTES

1. DELIVER SALVAGED ITEMS TO THE OWNER AS DESIGNATED BY THE OWNER'S REPRESENTATIVE. THIS MAY INCLUDE BUT IS NOT LIMITED TO CASEWORK, FURNITURE, DOORS, DOOR HARDWARE, DISPENSERS, MARKERBOARDS, MEDICAL EQUIPMENT, MEDICAL GAS ITEMS, PLUMBING FIXTURES, LIGHT FIXTURES, AND MECHANICAL EQUIPMENT. ALL OTHER ITEMS SHALL BE DISPOSED OF BY CONTRACTOR.
2. PATCH AND REPAIR FLOOR, WALL, AND CEILING PENETRATIONS WHERE ITEMS HAVE BEEN REMOVED. TO MATCH EXISTING FINISH. SEAL RATED ASSEMBLIES WITH APPROVED U.L. RATED MATERIALS.
3. PROTECT ADJACENT ITEMS THAT ARE TO REMAIN INCLUDING, BUT NOT LIMITED TO, FINISHES, CASEWORK, FURNITURE, DOORS, PLUMBING FIXTURES, CEILING ASSEMBLIES, AND MECHANICAL EQUIPMENT.
4. PROTECT STRUCTURAL COLUMNS, BEAMS, AND FRAMING. MAINTAIN SPRAYED ON FIREPROOFING RATING AT STRUCTURAL MEMBERS. DAMAGE TO FIREPROOFING SHALL BE PATCHED AND/OR REPLACED TO BRING TO ORIGINAL AND/OR REQUIRED PROTECTION RATING.
5. REMOVE EXISTING FLOOR FINISHES AND PREPARE EXISTING SLAB FOR NEW FINISH INSTALLATION, U.N.O.

DEMOLITION LEGEND

- DEMOLITION PARTITION
- DEMOLITION DOOR AND FRAME
- DEMOLITION WINDOW AND FRAME
- DEMOLITION EXISTING PLUMBING FIXTURE
- DEMOLITION EXISTING FLOOR SLAB FOR NEW PLUMBING / ELECTRICAL/MECHANICAL/ OTHER

PARTITION LEGEND

- EXISTING
- NEW
- NON-RATED PARTITION
- 2-HOUR FIRE BARRIER
- 1-HOUR FIRE BARRIER
- 1-HOUR SMOKE BARRIER
- SMOKE PARTITION
- 1-HOUR FIRE PARTITION
- LIMITS OF CONSTRUCTION (SHADE INDICATES AREA OUTSIDE OF SCOPE)

KEYNOTE LEGEND

KEY	NOTE
D01	REMOVE EXISTING BASE AND WALL FINISHES AND PREP SURFACES FOR NEW FINISHES, AS SCHEDULED.
D02	REMOVE EXISTING CASEWORK/MILLWORK
D04	REMOVE EXISTING WINDOW SYSTEM.
D12	REMOVE EXISTING EIFS WALL FROM FINISHED FLOOR UP TO 13'-0" AFF & CAP BOTTOM WITH CHANNEL AND GYP BOARD.
D13	REMOVE EXISTING EIFS AND SHEATHING AS REQUIRED FOR NEW EIFS WALL.
D14	SALVAGE DOOR AND HARDWARE FOR REINSTALLATION.
D31	REMOVE EXISTING LOCKERS.
D32	REFER TO KITCHEN VENDOR DRAWINGS FOR EXISTING AND NEW EQUIPMENT AND CASEWORK.
D33	REMOVE EXISTING CASEWORK AND/OR FURNITURE WHERE APPLIES. GC TO FIELD VERIFY EXISTING CONDITIONS.
D34	REMOVE EXISTING DOOR, FRAME AND HARDWARE. PREP EXISTING OPENING FOR NEW DOOR, FRAME AND HARDWARE IN SAME LOCATION.



Devenney Group Ltd., Architects
6900 East Camelback Road
Suite 500
Scottsdale, AZ 85251
T: 602.943.8950
www.devenneygroup.com

Consultant:

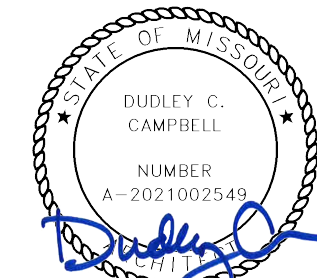

DATE SIGNED: 02.06.25

IF THESE PLANS DO NOT BEAR THE SEAL OF A REGISTRANT, THEY ARE TO BE CONSIDERED "PRELIMINARY" AND ARE NOT TO BE USED FOR CONSTRUCTION OR RECORDING. THESE PLANS ARE COPYRIGHTED AND ARE SUBJECT TO COPYRIGHT ACT, 17 U.S.C. AS AMENDED DECEMBER 1990 AND KNOWN AS ARCHITECTURAL WORKS COPYRIGHT PROTECTION ACT OF 1990. THE PROTECTION INCLUDES BUT IS NOT LIMITED TO THE OVERALL FORM AS WELL AS THE ARRANGEMENT AND COMPOSITION OF SPACES AND ELEMENTS OF THE DESIGN. UNDER SUCH PROTECTION, UNAUTHORIZED USE OF THESE PLANS CAN LEGALLY RESULT IN THE CEASATION OF CONSTRUCTION OR BUILDINGS BEING SIZED AND/OR MONETARY COMPENSATION TO DEVENNEY GROUP LTD.

MED SURG & DIETARY EXPANSION

HCA - LEE'S SUMMIT MEDICAL CENTER
2100 SE BLUE PKWY
LEE'S SUMMIT, MO 64063

AUTHORITY HAVING JURISDICTION:
CITY OF LEE'S SUMMIT BUILDING DEPT.
MISSOURI DHSS

FACILITY NUMBER:
0972400009

AGENCY APPROVALS:
AGENCY

REVISIONS		
REV #	DESCRIPTION	DATE
B	DESIGN COORDINATION	2025/02/06

DATE: 2024/12/05
SCALE: 3/32" = 1'-0"
DRAWN:
REVIEWED:
JOB NUMBER: 6406.24

DEMOLITION PLAN - LEVEL 1

AD101

1 DEMOLITION PLAN - LEVEL 1
3/32" = 1'-0"

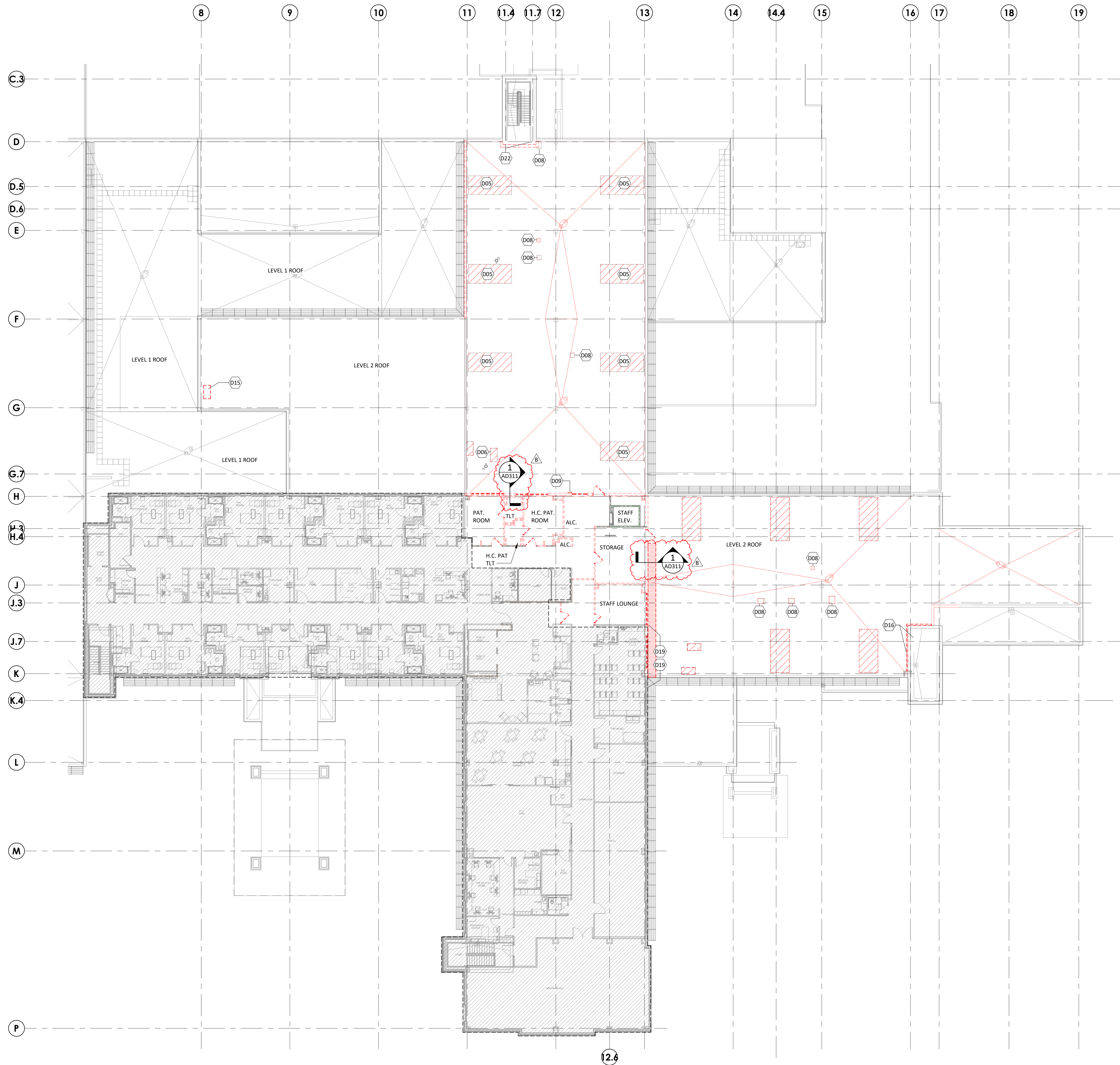

1 DEMOLITION PLAN - LEVEL 3
1/16" = 1'-0"

DEMOLITION GENERAL NOTES

1. DELIVER SALVAGED ITEMS TO THE OWNER AS DESIGNATED BY THE OWNER'S REPRESENTATIVE. THIS MAY INCLUDE BUT IS NOT LIMITED TO CASEWORK, FURNITURE, DOORS, DOOR HARDWARE, DISPENSERS, MARKERBOARDS, MEDICAL EQUIPMENT, MEDICAL GAS ITEMS, PLUMBING FIXTURES, LIGHT FIXTURES, AND MECHANICAL EQUIPMENT. ALL OTHER ITEMS SHALL BE DISPOSED OF BY CONTRACTOR.
2. PATCH AND REPAIR FLOOR, WALL, AND CEILING PENETRATIONS WHERE ITEMS HAVE BEEN REMOVED. TO MATCH EXISTING FINISH. SEAL RATED ASSEMBLIES WITH APPROVED U.L. RATED MATERIALS.
3. PROTECT ADJACENT ITEMS THAT ARE TO REMAIN INCLUDING, BUT NOT LIMITED TO, FINISHES, CASEWORK, FURNITURE, DOORS, PLUMBING FIXTURES, CEILING ASSEMBLIES, AND MECHANICAL EQUIPMENT.
4. PROTECT STRUCTURAL COLUMNS, BEAMS, AND FRAMING. MAINTAIN SPRAYED ON FIREPROOFING RATING AT STRUCTURAL MEMBERS. DAMAGE TO FIREPROOFING SHALL BE PATCHED AND/OR REPLACED TO BRING TO ORIGINAL AND/OR REQUIRED PROTECTION RATING.
5. REMOVE EXISTING FLOOR FINISHES AND PREPARE EXISTING SLAB FOR NEW FINISH INSTALLATION, U.N.O.

DEMOLITION LEGEND

- DEMOLITION PARTITION
- DEMOLITION DOOR AND FRAME
- DEMOLITION WINDOW AND FRAME
- DEMOLITION EXISTING PLUMBING FIXTURE
- DEMOLITION EXISTING FLOOR SLAB FOR NEW PLUMBING / ELECTRICAL/MECHANICAL/ OTHER

PARTITION LEGEND

- | EXISTING | NEW | |
|----------|----------|---|
| [Symbol] | [Symbol] | NON-RATED PARTITION |
| [Symbol] | [Symbol] | 2-HOUR FIRE BARRIER |
| [Symbol] | [Symbol] | 1-HOUR FIRE BARRIER |
| [Symbol] | [Symbol] | 1-HOUR SMOKE BARRIER |
| [Symbol] | [Symbol] | SMOKE PARTITION |
| [Symbol] | [Symbol] | 1-HOUR FIRE PARTITION |
| [Symbol] | [Symbol] | LIMITS OF CONSTRUCTION
(SHADE INDICATES AREA OUTSIDE OF SCOPE) |

KEYNOTE LEGEND

KEY	NOTE
D05	DEMOLITION 1 1/4" INCH OF EXISTING FLOOR SLAB FOR PREFABRICATED TOILET POD PLACEMENT. REF VENDOR DRAWINGS.
D06	DEMOLITION 3/4" INCH OF EXISTING FLOOR SLAB FOR ADA SHOWER PLACEMENT. REF VENDOR DRAWINGS.
D08	CUT OPENING IN EXISTING FLOOR SLAB FOR NEW MECHANICAL DUCT SHAFT. REFER TO ARCHITECTURAL DIMENSION PLANS AND MECHANICAL PLANS FOR ADDITIONAL INFORMATION.
D09	REMOVE EXISTING ROOF ACCESS LADDER ASSEMBLY
D15	REMOVE PORTION OF EXISTING ROOF ASSEMBLY FOR NEW ROOF ACCESS HATCH.
D16	REMOVE EXISTING BRICK VENEER, WEATHER BARRIER, INSULATION AND EXTERIOR SHEATHING.
D19	REMOVE EXISTING EIFS AND EXTERIOR SHEATHING.
D22	REMOVE EXISTING HSS COLUMN.



Devenney Group Ltd., Architects
6900 East Camelback Road
Suite 500
Scottsdale, AZ 85251
T: 602.943.8950
www.devenneygroup.com

Consultant:



DATE SIGNED: 02.06.25

IF THESE PLANS DO NOT BEAR THE SEAL OF A REGISTERED ARCHITECT, THEY ARE TO BE CONSIDERED "PRELIMINARY" AND ARE NOT TO BE USED FOR CONSTRUCTION OR RECORDING. THESE PLANS ARE COPYRIGHTED AND ARE SUBJECT TO COPYRIGHT PROTECTION UNDER THE ARCHITECTURAL ACT OF 1990. THE PROTECTION HEREIN IS NOT LIMITED TO THE OVERALL FORM AS WELL AS THE ARRANGEMENT AND COMPOSITION OF SPACES AND ELEMENTS OF THE DESIGN. UNDER SUCH PROTECTION, UNAUTHORIZED USE OF THESE PLANS CAN LEGALLY RESULT IN THE CEASATION OF CONSTRUCTION OR BUILDINGS BEING SEIZED AND/OR MONETARY COMPENSATION TO DEVENNEY GROUP LTD.

MED SURG & DIETARY EXPANSION

HCA - LEE'S SUMMIT MEDICAL CENTER
2100 SE BLUE PKWY
LEE'S SUMMIT, MO 64063

AUTHORITY HAVING JURISDICTION:
CITY OF LEE'S SUMMIT BUILDING DEPT.
MISSOURI DHSS

FACILITY NUMBER:
097240009

AGENCY APPROVALS:
AGENCY

REVISIONS		
REV #	DESCRIPTION	DATE
B	DESIGN COORDINATION	2025/02/06

DATE: 2024/12/05
SCALE: 1/16" = 1'-0"
DRAWN:
REVIEWED:
JOB NUMBER: 6406.24

DEMOLITION PLAN - LEVEL 3

AD103

Autodesk Docx/6406.24 - HCA - Lee's Summit Medical Center (LSMC) - r223/6406.24.0001 LCA - LSMC Med Surg & Dietary Expansion.rvt 2/6/2025 12:25:18 PM

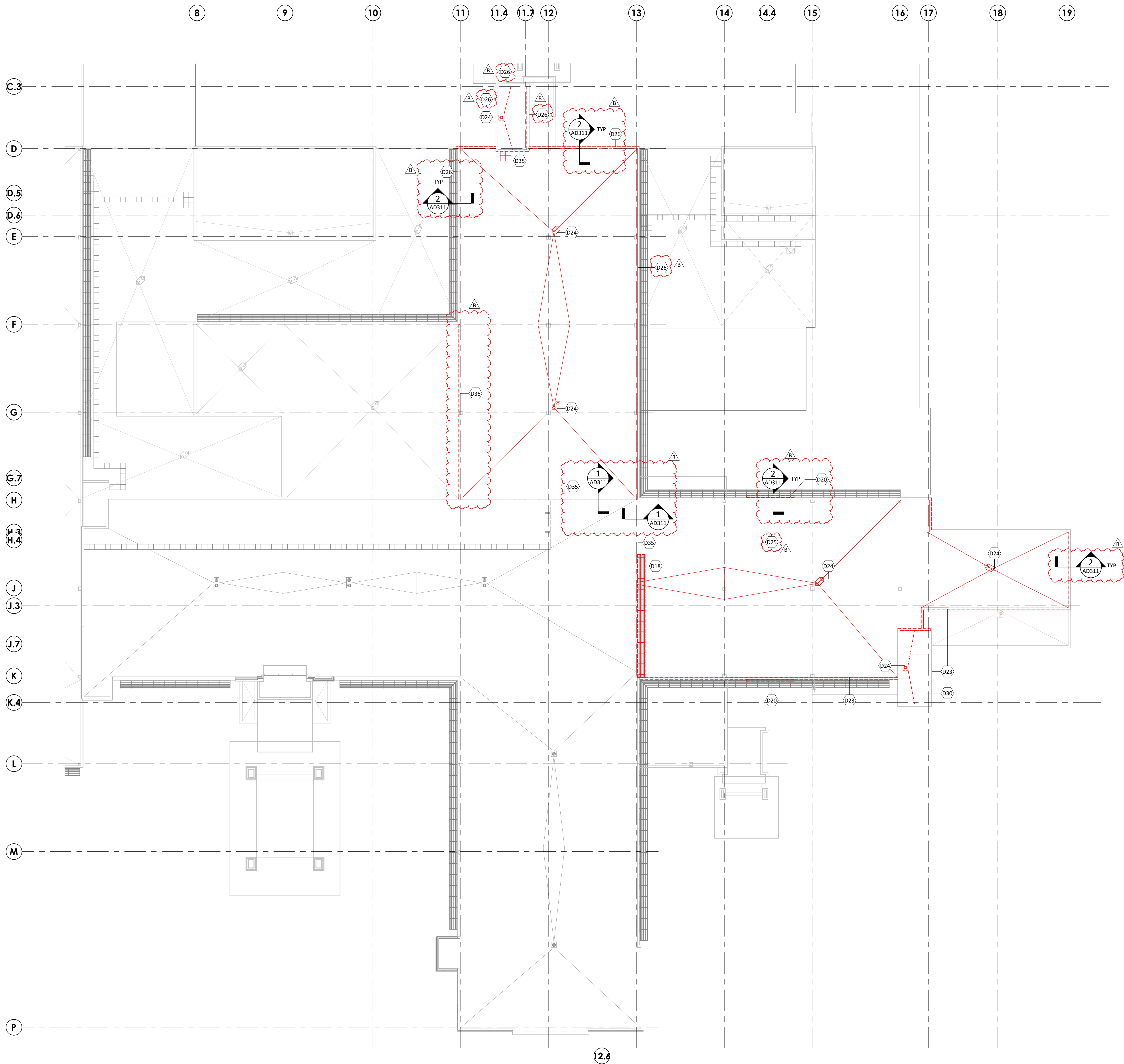

1 DEMOLITION ROOF PLAN
1/16" = 1'-0"

DEMOLITION GENERAL NOTES

1. DELIVER SALVAGED ITEMS TO THE OWNER AS DESIGNATED BY THE OWNER'S REPRESENTATIVE. THIS MAY INCLUDE BUT IS NOT LIMITED TO CASEWORK, FURNITURE, DOORS, DOOR HARDWARE, DISPENSERS, MARKERBOARDS, MEDICAL EQUIPMENT, MEDICAL GAS ITEMS, PLUMBING FIXTURES, LIGHT FIXTURES, AND MECHANICAL EQUIPMENT. ALL OTHER ITEMS SHALL BE DISPOSED OF BY CONTRACTOR.
2. PATCH AND REPAIR FLOOR, WALL, AND CEILING PENETRATIONS WHERE ITEMS HAVE BEEN REMOVED. TO MATCH EXISTING FINISH. SEAL RATED ASSEMBLIES WITH APPROVED U.L. RATED MATERIALS.
3. PROTECT ADJACENT ITEMS THAT ARE TO REMAIN INCLUDING, BUT NOT LIMITED TO, FINISHES, CASEWORK, FURNITURE, DOORS, PLUMBING FIXTURES, CEILING ASSEMBLIES, AND MECHANICAL EQUIPMENT.
4. PROTECT STRUCTURAL COLUMNS, BEAMS, AND FRAMING. MAINTAIN SPRAYED ON FIREPROOFING RATING AT STRUCTURAL MEMBERS. DAMAGE TO FIREPROOFING SHALL BE PATCHED AND/OR REPLACED TO BRING TO ORIGINAL AND/OR REQUIRED PROTECTION RATING.
5. REMOVE EXISTING FLOOR FINISHES AND PREPARE EXISTING SLAB FOR NEW FINISH INSTALLATION, U.N.O.

DEMOLITION LEGEND

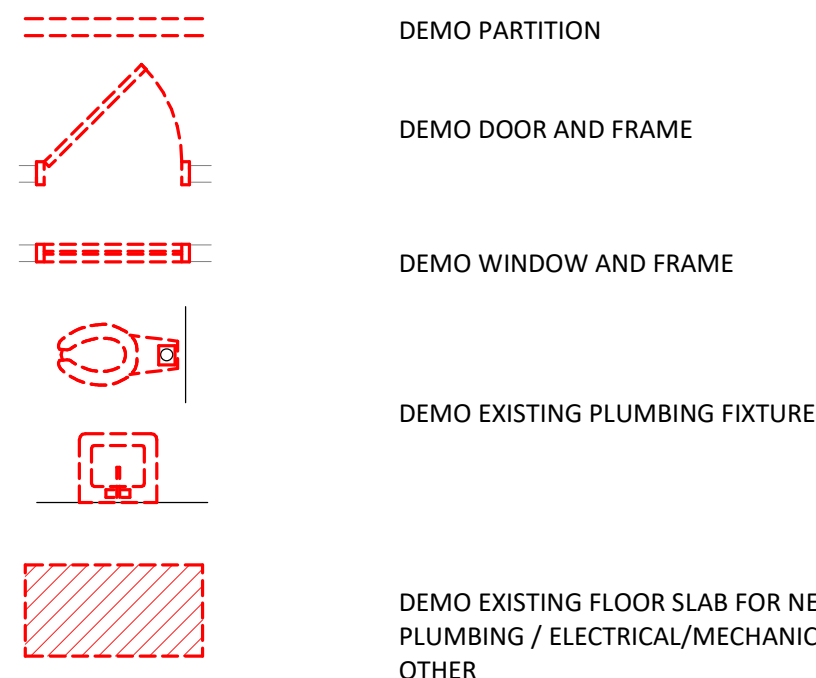

PARTITION LEGEND

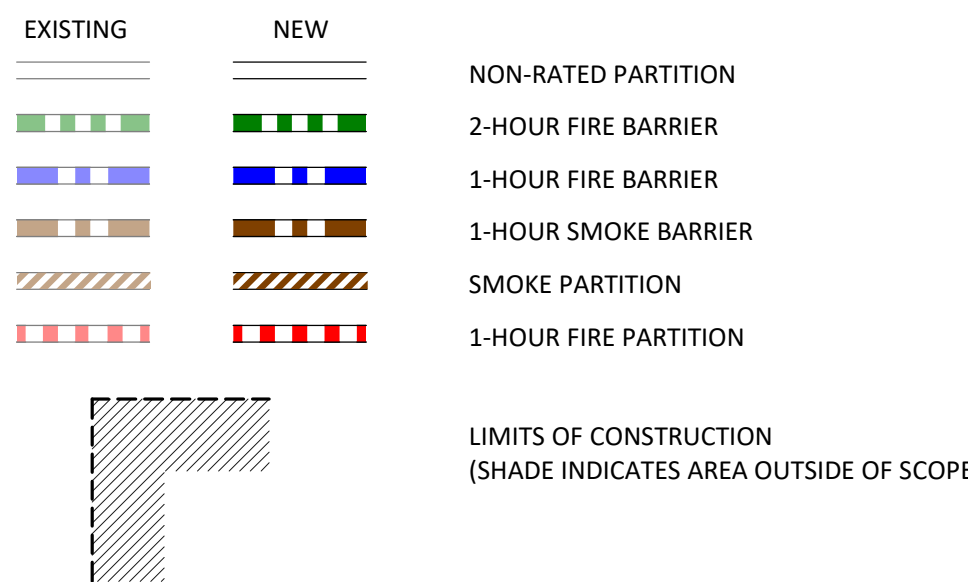

KEYNOTE LEGEND

KEY	NOTE
D18	REMOVE EXISTING METAL SUNSCREEN AND WALL-MOUNTED BRACKETS.
D20	REMOVE & SALVAGE EXISTING EXTERIOR SIGNAGE AND MOUNTING RACEWAY FOR REUSE.
D23	REMOVE EXISTING PARAPET METAL COPING
D24	REMOVE EXISTING ROOF DRAIN.
D25	REMOVE EXISTING ROOF SYSTEM DOWN TO STRUCTURAL FLOOR SLAB AND PREP SURFACES FOR NEW FINISHES.
D26	REMOVE PORTION OF EXISTING EXTERIOR WALL/PARAPET AND METAL COPING.
D30	DEMO PORTION OF FLOOR SLAB FOR NEW STAIR OPENING.
D35	REMOVE EXISTING EXTERIOR WALL, PARAPET AND METAL COPING. PROTECT EXISTING ROOFING DURING CONSTRUCTION, AS REQUIRED, TO PROVIDE WEATHER TIGHT CONDITION.
D36	REMOVE EXISTING ROOF PARAPET AND METAL COPING DOWN TO EXISTING ROOF DECK. PROTECT EXISTING ROOFING DURING CONSTRUCTION, AS REQUIRED, TO PROVIDE WEATHER TIGHT CONDITION.



Devenney Group Ltd., Architects
6900 East Camelback Road
Suite 500
Scottsdale, AZ 85251
T: 602.943.8950
www.devenneygroup.com

Consultant:

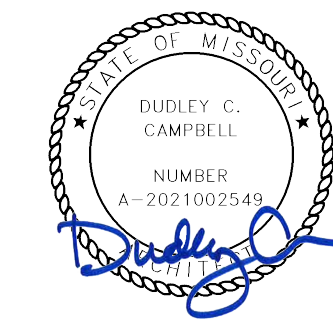

DATE SIGNED: 02.06.25

IF THESE PLANS DO NOT BEAR THE SEAL OF A REGISTRANT, THEY ARE TO BE CONSIDERED "PRELIMINARY" AND ARE NOT TO BE USED FOR CONSTRUCTION OR RECORDING. THESE PLANS ARE COPYRIGHTED AND ARE SUBJECT TO COPYRIGHT PROTECTION AS AN "ARCHITECTURAL WORK" UNDER SEC. 102 OF THE COPYRIGHT ACT, 17 U.S.C. AS AMENDED DECEMBER 1990 AND KNOWN AS ARCHITECTURAL WORKS COPYRIGHT PROTECTION ACT OF 1990. THE PROTECTION INCLUDES BUT IS NOT LIMITED TO THE OVERALL FORM AS WELL AS THE ARRANGEMENT AND COMPOSITION OF SPACES AND ELEMENTS OF THE DESIGN. UNDER SUCH PROTECTION, UNAUTHORIZED USE OF THESE PLANS CAN LEGALLY RESULT IN THE CESSION OF CONSTRUCTION OR BUILDINGS BEING SEIZED AND/OR MONETARY COMPENSATION TO DEVENNEY GROUP LTD.

MED SURG &
DIETARY
EXPANSION

HCA - LEE'S SUMMIT
MEDICAL CENTER
2100 SE BLUE PKWY
LEE'S SUMMIT, MO 64063

AUTHORITY HAVING JURISDICTION:
CITY OF LEE'S SUMMIT BUILDING DEPT.
MISSOURI DHSS

FACILITY NUMBER:
0972400009

AGENCY APPROVALS:
AGENCY

REVISIONS		
REV #	DESCRIPTION	DATE
B	DESIGN COORDINATION	2025/02/06

DATE: 2024/12/05
SCALE: 1/16" = 1'-0"
DRAWN:
REVIEWED:
JOB NUMBER: 6406.24

DEMOLITION PLAN - ROOF

AD104

Autodesk Docx//6406.24 - HCA - Lee's Summit Medical Center (LSMC) - r223/6406.24.0001 LCA - LSMC Med Surg & Dietary Expansion.rvt 2/6/2025 12:25:26 PM



Devenney Group Ltd., Architects
6900 East Camelback Road
Suite 500
Scottsdale, AZ 85251
T: 602.943.8950
www.devenneygroup.com

Consultant:

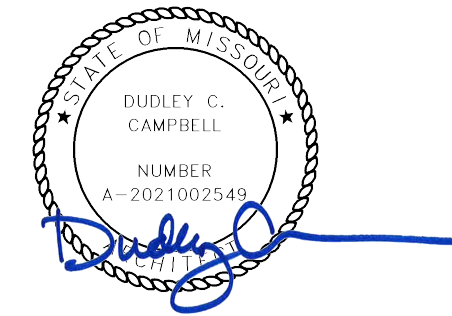

DATE SIGNED: 02.06.25

IF THESE PLANS DO NOT BEAR THE SEAL OF A REGISTRANT, THEY ARE TO BE CONSIDERED "PRELIMINARY" AND ARE NOT TO BE USED FOR CONSTRUCTION OR RECORDING. THESE PLANS ARE COPYRIGHTED AND ARE SUBJECT TO COPYRIGHT PROTECTION AS AN "ARCHITECTURAL WORK" UNDER SEC. 102 OF THE COPYRIGHT ACT, 17 U.S.C. AS AMENDED DECEMBER 1990 AND KNOWN AS ARCHITECTURAL WORKS COPYRIGHT PROTECTION ACT OF 1990. THE PROTECTION INCLUDES BUT IS NOT LIMITED TO THE OVERALL FORM AS WELL AS THE ARRANGEMENT AND COMPOSITION OF SPACES AND ELEMENTS OF THE DESIGN. UNDER SUCH PROTECTION, UNAUTHORIZED USE OF THESE PLANS CAN LEGALLY RESULT IN THE CESSATION OF CONSTRUCTION OR BUILDINGS BEING SIZED AND/OR MONETARY COMPENSATION TO DEVENNEY GROUP LTD.

MED SURG & DIETARY EXPANSION

HCA - LEE'S SUMMIT
MEDICAL CENTER
2100 SE BLUE PKWY
LEE'S SUMMIT, MO 64063

AUTHORITY HAVING JURISDICTION:
CITY OF LEE'S SUMMIT BUILDING DEPT.
MISSOURI DHSS

FACILITY NUMBER:
0972400009

AGENCY APPROVALS:
AGENCY

REVISIONS		
REV #	DESCRIPTION	DATE
B	DESIGN COORDINATION	2025/02/06

DATE: 2025/02/06
SCALE: As indicated
DRAWN: EM
REVIEWED: CC
JOB NUMBER: 6406.24

ARCHITECTURAL
DEMOLITION SECTIONS &
DETAILS

AD311

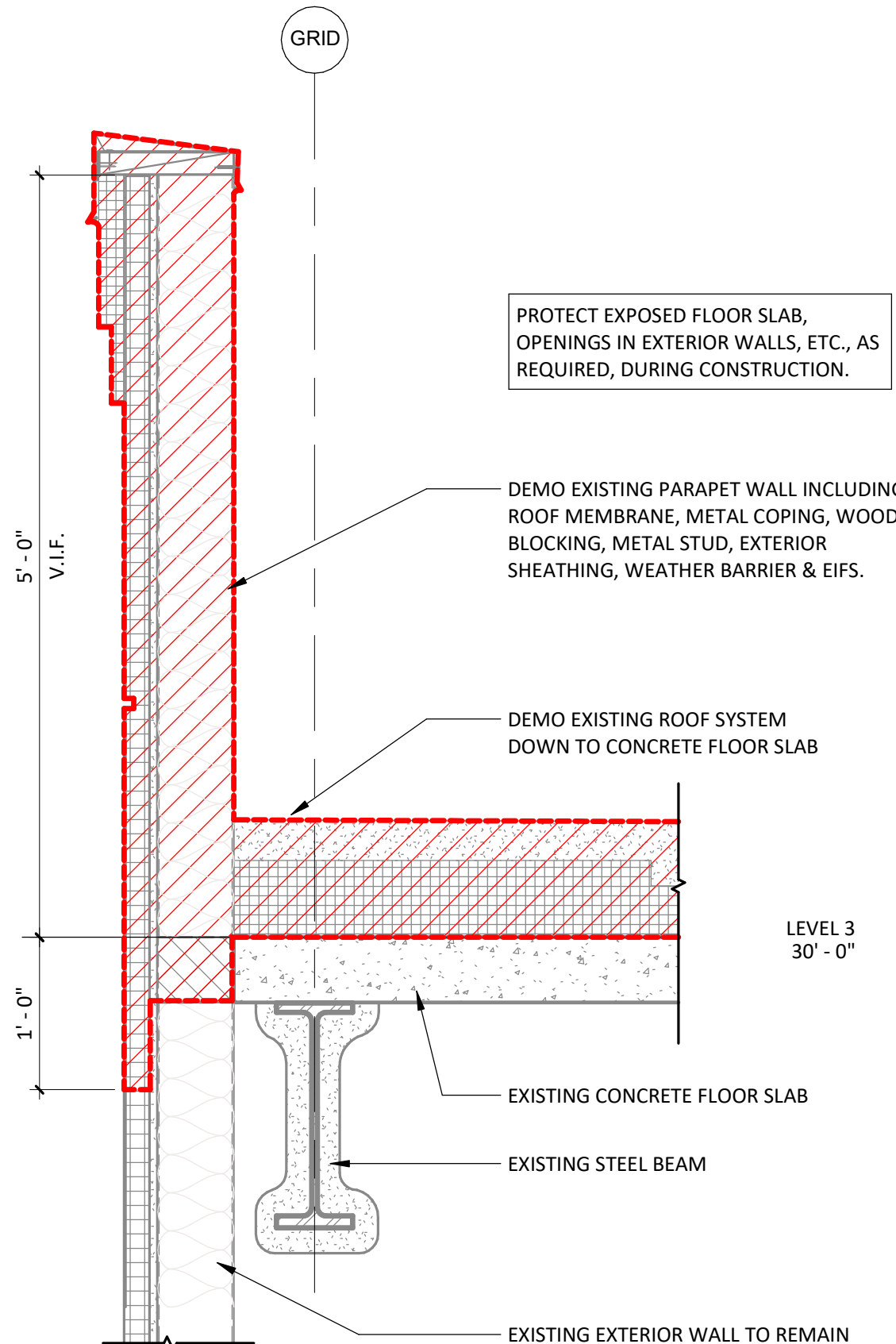

2 ROOF PARAPET DEMO DETAIL
1" = 1'-0"

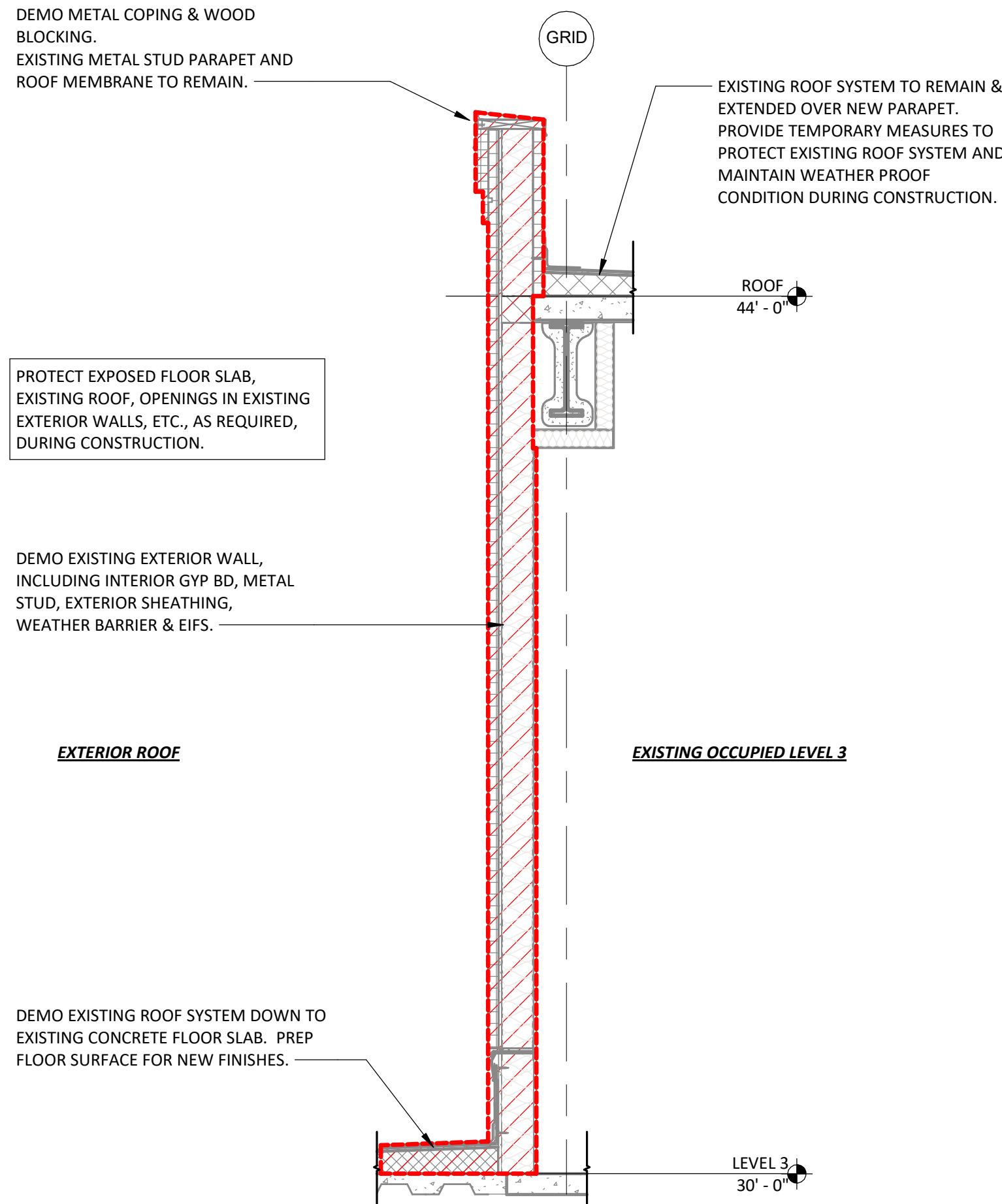

1 EXTERIOR WALL PARTIAL DEMO DETAIL
1/2" = 1'-0"

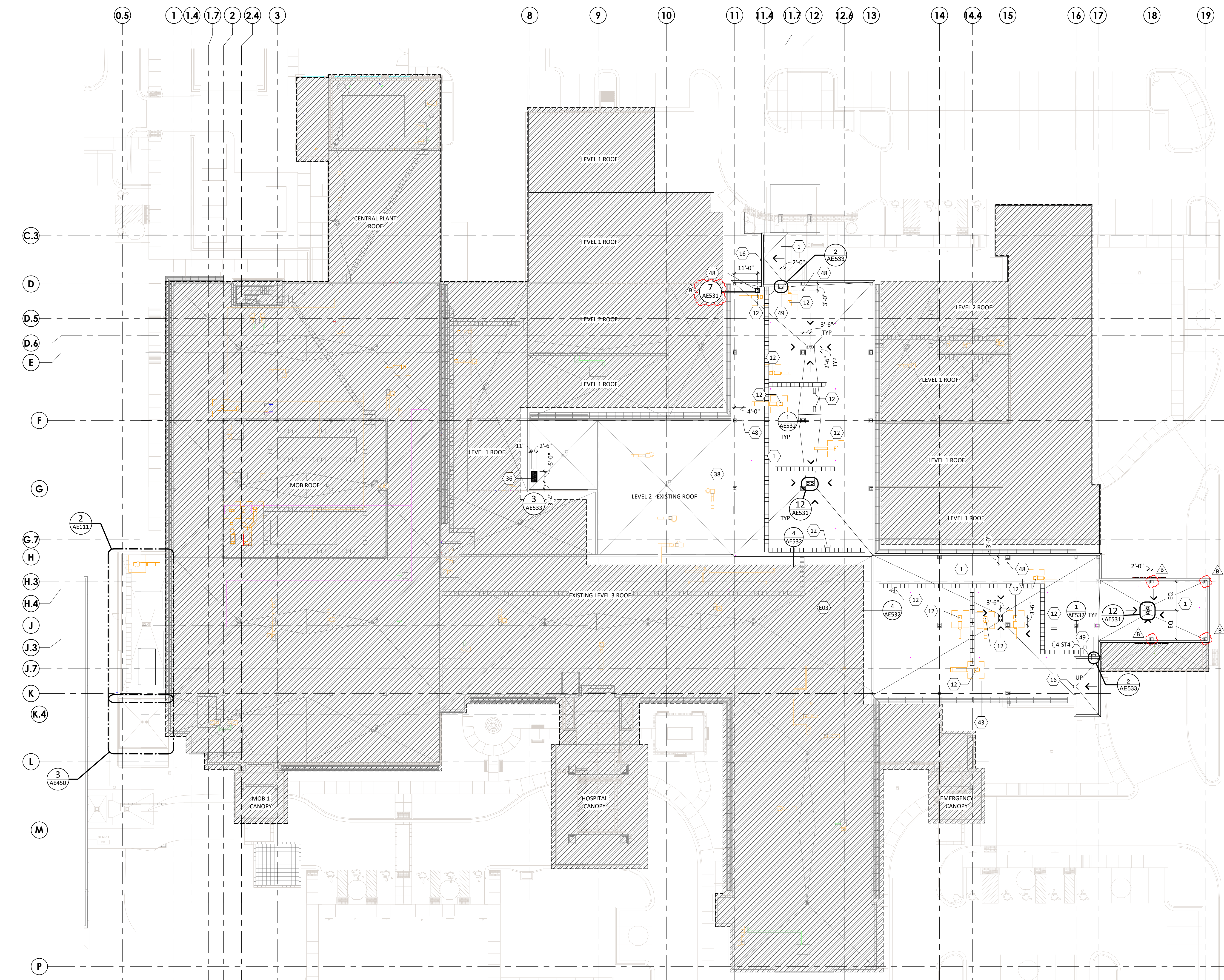

1 OVERALL ROOF PLAN
3/64" = 1'-0"

ROOF PLANS GENERAL NOTES

1. ROOF SLOPE TO BE A MINIMUM OF 1/4" PER FOOT.
2. FINAL ROOF WALKWAY PAD LOCATIONS TO BE CONFIRMED BY FACILITY.
3. ARROWS ON ROOF PLAN INDICATE WATER DRAINAGE DIRECTION.
4. CRICKETS DIRECTING WATER TO ROOF DRAINS SHALL BE SLOPED TO DIRECT POSITIVE DRAINAGE TO THE ROOF DRAINS.
5. PAINT UNFINISHED ROOF MOUNTED EQUIPMENT SUPPORT, PIPING, ETC. EXCEPT THOSE ITEMS WHICH ARE ALUMINUM OR GALVANIZED STEEL. COLOR TO BE SELECTED BY ARCHITECT.
6. ALL ROOF FLASHING SHALL BE INSTALLED ACCORDING TO ROOF MANUFACTURER'S PUBLISHED INSTRUCTIONS.
7. REMOVE EXISTING ROOF AS REQUIRED. PROPERLY CONNECT NEW ROOF TO EXISTING ROOF TO MAINTAIN EXISTING WARRANTY.

KEYNOTE LEGEND	
KEY	NOTE
1	SINGLE-PLY TPO ROOF SYSTEM OVER TAPERED RIGID INSULATION (1/4" PER FOOT SLOPE).
9	SINGLE-PLY TPO ROOF SYSTEM OVER LIGHTWEIGHT INSULATING CONCRETE & TAPERED RIGID INSULATION SYSTEM (1/4" PER FOOT SLOPE).
12	ROOFTOP MECHANICAL EQUIPMENT. REFER TO MECHANICAL DRAWINGS.
16	ROOF SCUPPER & RAINWATER LEADER.
18	30" WIDE, SELF ADHERED FLEXIBLE ROOFING WALK MATS.
23	36" x 36" ROOF ACCESS LADDER AND HATCH.
36	30" x 54" ROOF ACCESS HATCH W/ ALUMINUM ALTERNATING TREAD STAIR & INTEGRATED ALUMINUM PIPE RAILING WITH GATE AROUND HATCH.
38	PATCH & REPAIR EXISTING ROOF AT NEW EXTERIOR WALL PANEL.
43	UNISTRUT SUPPORT FOR ELECTRICAL DEVICES
48	ROOF DAVIT FOR FALL PROTECTION.
49	ROOF ACCESS LADDER.
E03	EXISTING ROOF SYSTEM TO REMAIN.

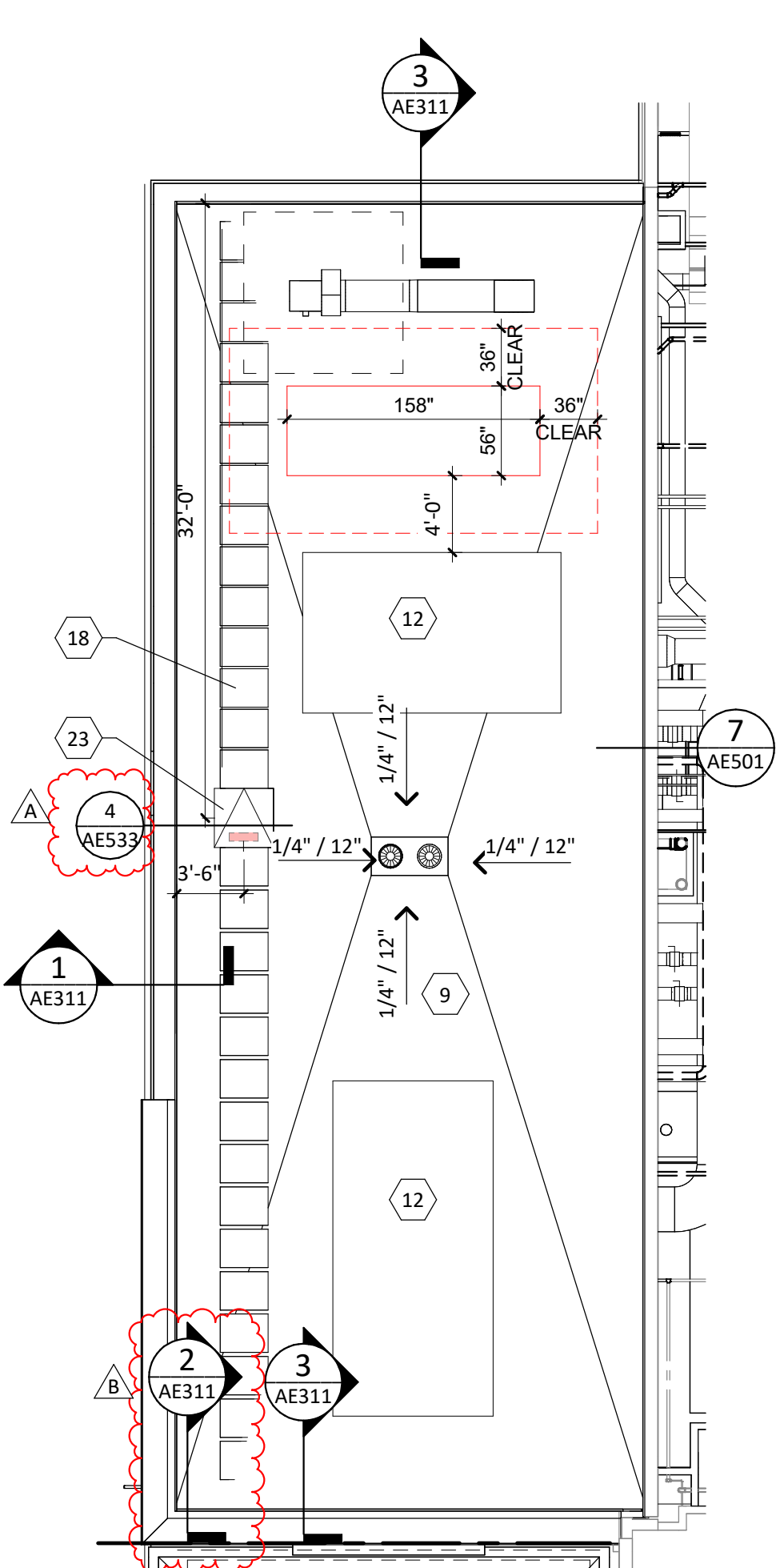

2 ENLARGED ROOF PLAN - DIETARY
1/8" = 1'-0"

Devenney GROUP
Devenney Group Ltd., Architects
6900 East Camelback Road
Suite 500
Scottsdale, AZ 85251
T: 602.943.8950
www.devenneygroup.com

Consultant:

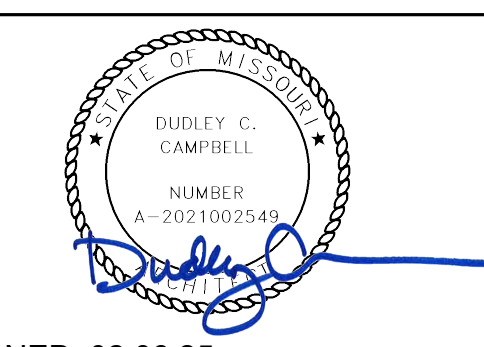

DATE SIGNED: 02.06.25

IF THESE PLANS DO NOT BEAR THE SEAL OF A REGISTRANT, THEY ARE TO BE CONSIDERED "PRELIMINARY" AND ARE NOT TO BE USED FOR CONSTRUCTION OR RECORDING. THESE PLANS ARE COPYRIGHTED AND ARE SUBJECT TO COPYRIGHT PROTECTION AS AN "ARCHITECTURAL WORK" UNDER SEC. 102 OF THE COPYRIGHT ACT, 17 U.S.C. AS AMENDED DECEMBER 1990 AND KNOWN AS ARCHITECTURAL WORKS COPYRIGHT PROTECTION ACT OF 1990. THE PROTECTION INCLUDES BUT IS NOT LIMITED TO THE OVERALL FORM AS WELL AS THE ARRANGEMENT AND COMPOSITION OF SPACES AND ELEMENTS OF THE DESIGN. UNDER SUCH PROTECTION, UNAUTHORIZED USE OF THESE PLANS CAN LEGALLY RESULT IN THE CESSION OF CONSTRUCTION OR BUILDINGS BEING SIZED AND/OR MONETARY COMPENSATION TO DEVENNEY GROUP LTD.

MED SURG & DIETARY EXPANSION

HCA - LEE'S SUMMIT MEDICAL CENTER
2100 SE BLUE PKWY
LEE'S SUMMIT, MO 64063

AUTHORITY HAVING JURISDICTION:
CITY OF LEE'S SUMMIT BUILDING DEPT.
MISSOURI DHSS

FACILITY NUMBER:
0972400009

AGENCY APPROVALS:
AGENCY

REVISIONS		
REV #	DESCRIPTION	DATE
A	CITY - 2ND REVIEW	2025/02/06
B	DESIGN COORDINATION	2025/02/06

DATE: 2024/12/05
SCALE: As indicated
DRAWN:
REVIEWED:
JOB NUMBER: 6406.24

OVERALL ROOF PLAN

AE111

Autodesk Docx/16406.24 - HCA - Lee's Summit Medical Center (LSMC) - 1/23/24 6406.24.0001 LCA - LSMC Med Surg & Dietary Expansion.rvt 2/6/2025 12:25:32 PM

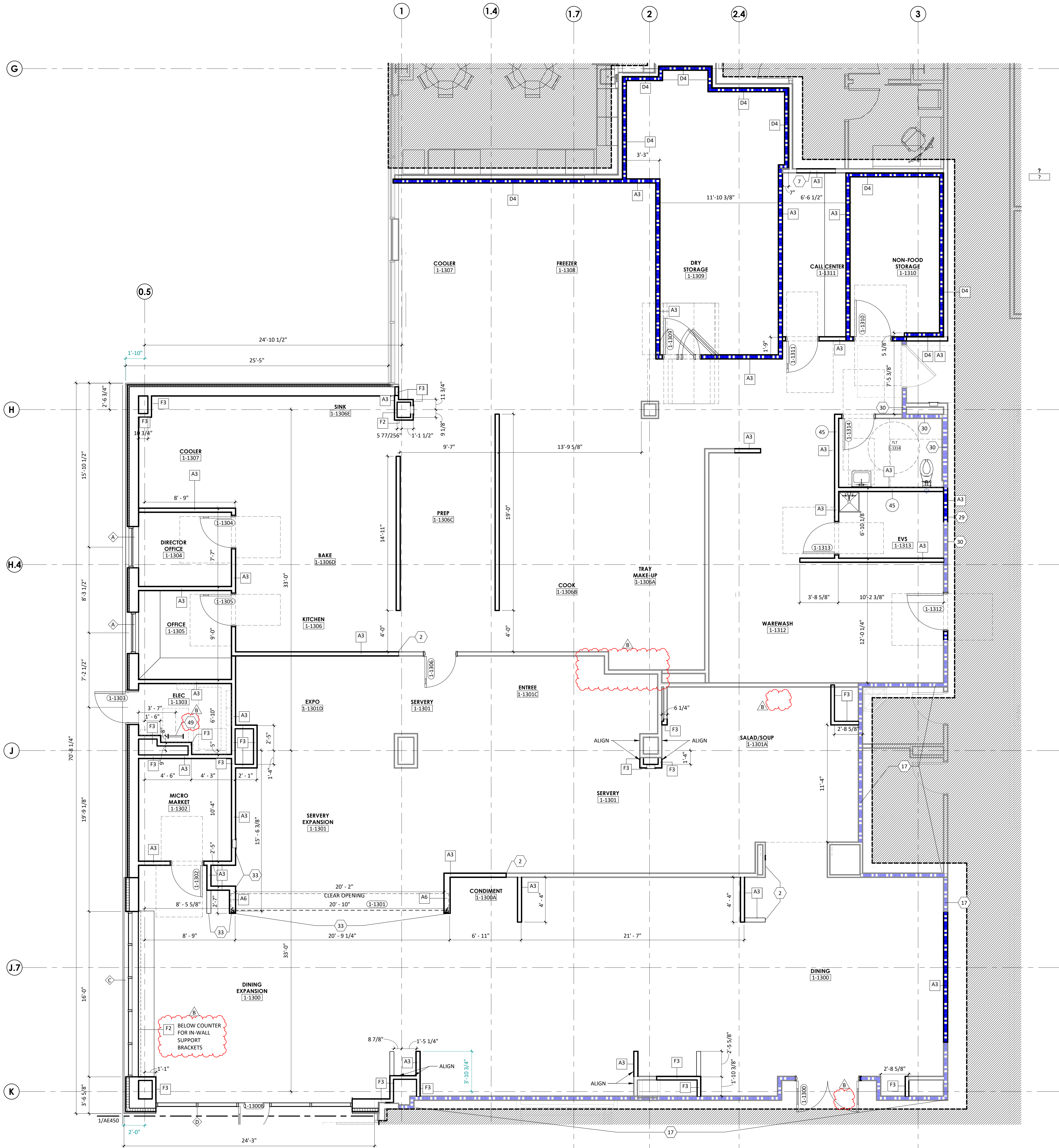

DIMENSION PLANS GENERAL NOTES

1. THE WORD "CLEAR" INDICATES CRITICAL DIMENSIONS FOR ACCESSIBLE EQUIPMENT OR FUNCTIONAL CLEARANCES FROM FACE OF FINISH TO FACE OF FINISH.

2. DIMENSIONS MEASURE FROM THE EXPOSED SURFACE OF EXISTING WALLS, PARTITIONS, COLUMNS, ETC.; NEW PARTITIONS ARE DIMENSIONED TO THE FACE OF THE FRAMING, MEASURE AND VERIFY DIMENSIONS IN FIELD.

3. ALL INFORMATION GRAYED-OUT INDICATES EXISTING OR SCOPE PROVIDED BY OTHERS.

4. WHERE NEW PARTITIONS ADJUT EXISTING PARTITIONS, BUILD NEW PARTITION TIGHT TO FACE OF EXISTING PARTITION U.N.O.

PARTITION LEGEND

EXISTING

NEW

NON-RATED PARTITION

2-HOUR FIRE BARRIER

1-HOUR FIRE BARRIER

1-HOUR SMOKE BARRIER

SMOKE PARTITION

1-HOUR FIRE PARTITION

LIMITS OF CONSTRUCTION
(SHADE INDICATES AREA OUTSIDE OF SCOPE)

KEYNOTE LEGEND

KEY	NOTE
2	ALIGN FINISH FACE OF NEW PARTITION WITH EXISTING PARTITION SURFACE TO REMAIN
7	INFILL DOOR OPENING TO MATCH EXISTING MATERIALS AND SCHEDULED FINISHES.
17	FIELD VERIFY THAT THE EXISTING PARTITION EXTENDS TO DECK ABOVE AND MEETS NEW 1-HR FIRE BARRIER REQUIREMENTS.
29	INFILL PARTITION WHERE EXISTING DOOR WAS REMOVED. VERIFY EXISTING DIMENSIONS IN THE FIELD.
30	EXTEND EXISTING PARTITION TO DECK ABOVE TO MEET NEW 1-HR FIRE BARRIER REQUIREMENTS.
33	ALIGN FINISH FACE OF NEW PARTITIONS.
49	ROOF ACCESS LADDER.

KEY PLAN

LEVEL 1 - KEYPLAN

1 DIMENSION PLAN - LEVEL 1 - SECTOR A
1/4" = 1'-0"

Devenney GROUP

Devenney Group Ltd., Architects
6900 East Camelback Road
Suite 500
Scottsdale, AZ 85251
T: 602.943.8950
www.devenneygroup.com

Consultant:

EXHIBIT C
CAMBELLE
NUMBER
A-20210205-14

DATE SIGNED: 02.06.25

IF THESE PLANS DO NOT BEAR THE SEAL OF A REGISTRANT, THEY ARE TO BE CONSIDERED "PRELIMINARY" AND ARE NOT TO BE USED FOR CONSTRUCTION OR RECORDING. THESE PLANS ARE COPYRIGHTED AND ARE SUBJECT TO COPYRIGHT PROTECTION UNDER "ARCHITECTURAL RIGHTS" UNDER SEC. 102 OF THE COPYRIGHT ACT, 17 U.S.C. AS AMENDED DECEMBER 1990 AND KNOWN AS ARCHITECTURAL WORKS COPYRIGHT PROTECTION ACT OF 1990. THE PROTECTION HEREIN IS NOT LIMITED TO THE OVERALL FORM AS WELL AS THE ARRANGEMENT AND COMPOSITION OF SPACES AND ELEMENTS OF THE DESIGN. UNDER SUCH PROTECTION, UNAUTHORIZED USE OF THESE PLANS CAN LEGALLY RESULT IN THE CEASATION OF CONSTRUCTION OR BUILDINGS BEING SEIZED AND/OR MONETARY COMPENSATION TO DEVENNEY GROUP LTD.

MED SURG & DIETARY EXPANSION

HCA - LEE'S SUMMIT MEDICAL CENTER
2100 SE BLUE PKWY
LEE'S SUMMIT, MO 64063

AUTHORITY HAVING JURISDICTION:
CITY OF LEE'S SUMMIT BUILDING DEPT.
MISSOURI DHSS

FACILITY NUMBER:
0972400009

AGENCY APPROVALS:
AGENCY

REVISIONS		
REV #	DESCRIPTION	DATE
B	DESIGN COORDINATION	2025/02/06

DATE: 2024/12/05
SCALE: 1/4" = 1'-0"
DRAWN:
REVIEWED:
JOB NUMBER: 6406.24

DIMENSION FLOOR PLAN -
LEVEL 1 - SECTOR A -
KITCHEN, SERVERY &
DINING

AE121A

Autodesk Docs//6406.24 - HCA - Lee's Summit Medical Center (LSMC) - r223/6406.24.0001 LCA - LSMC Med Surg & Dietary Expansion.rvt 2/6/2025 12:25:35 PM

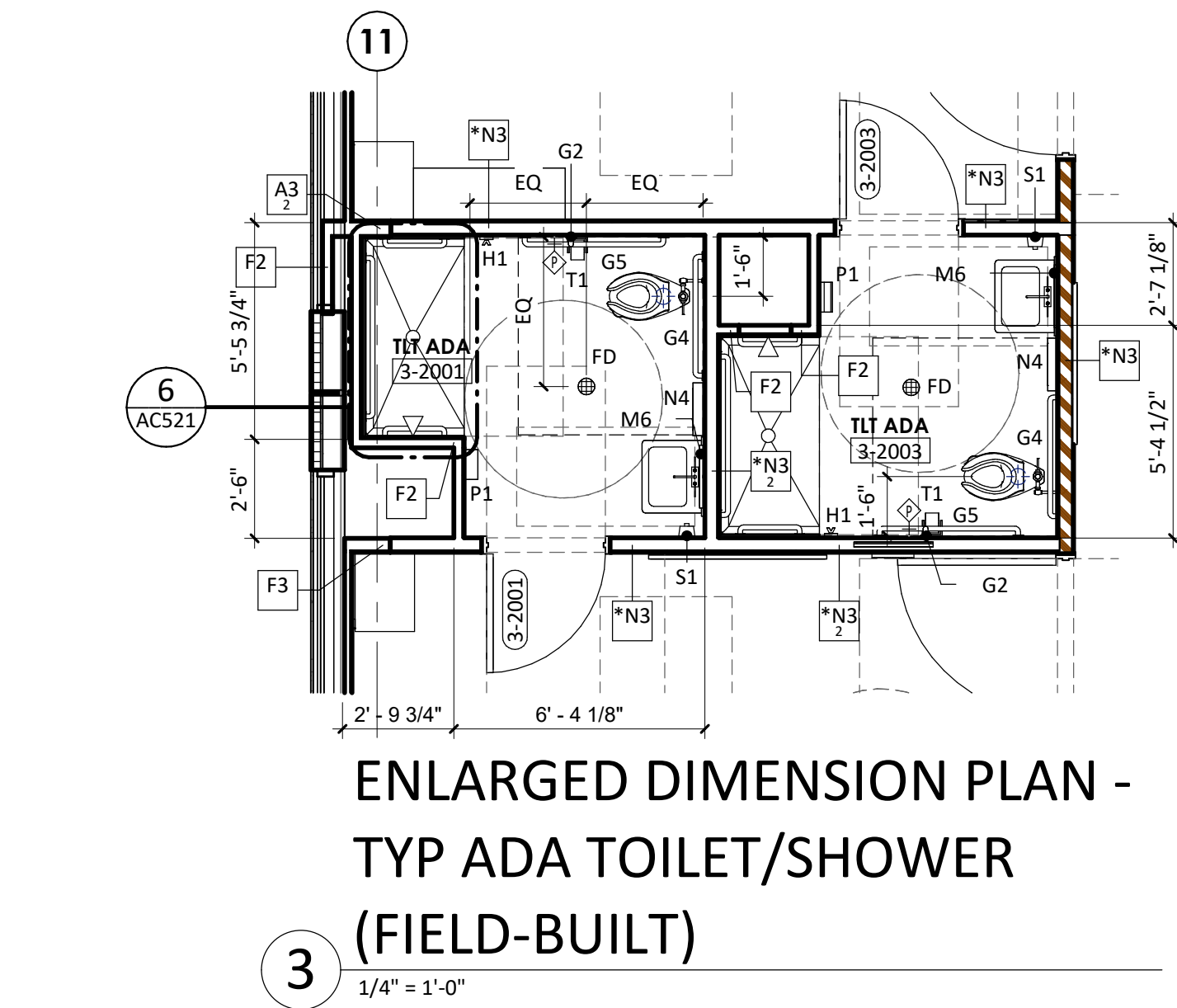
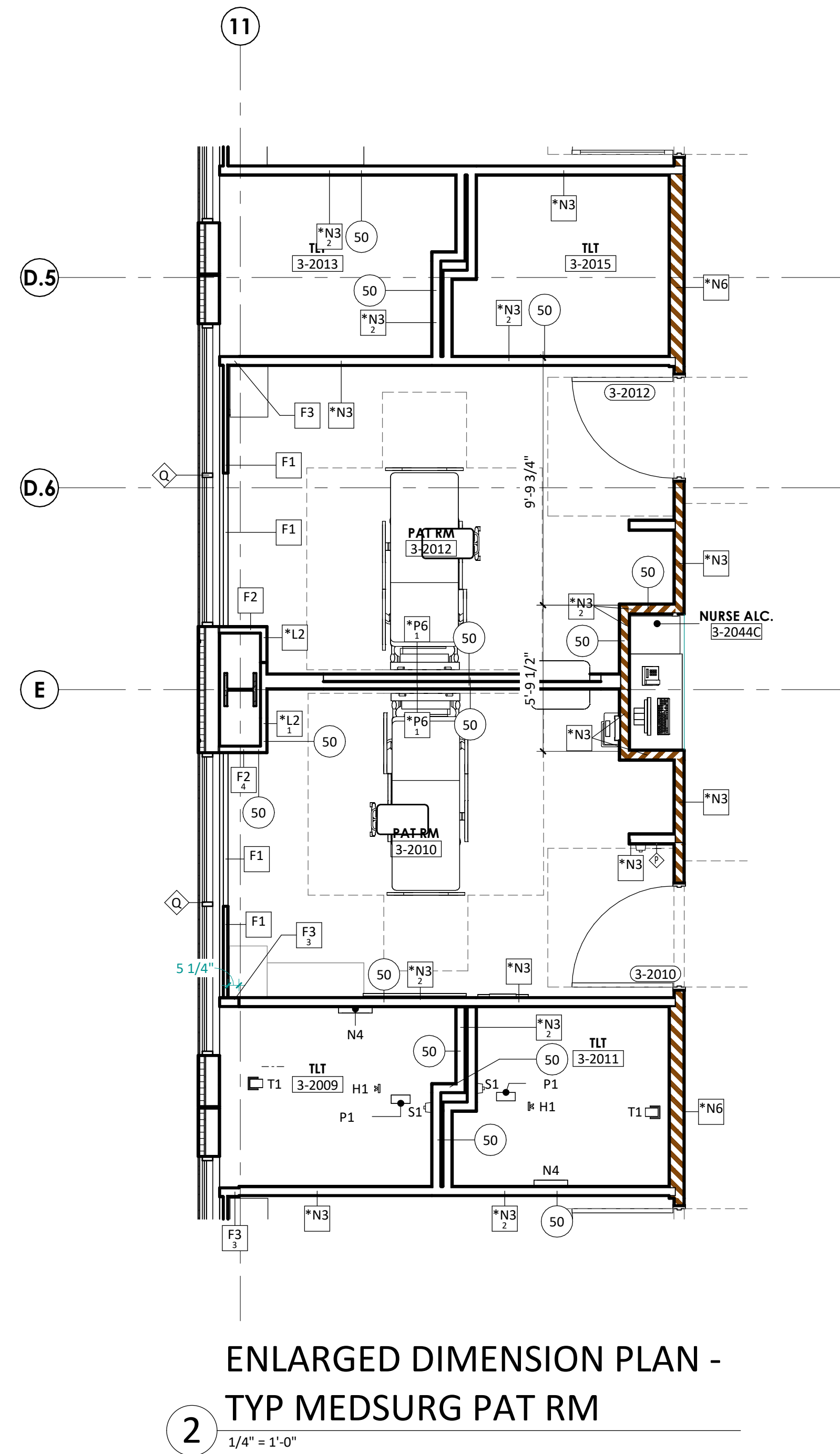

- ### DIMENSION PLANS GENERAL NOTES
1. THE WORD "CLEAR" INDICATES CRITICAL DIMENSIONS FOR ACCESSIBLE EQUIPMENT OR FUNCTIONAL CLEARANCES FROM FACE OF FINISH TO FACE OF FINISH.
 2. DIMENSIONS MEASURED FROM THE EXPOSED SURFACE OF EXISTING WALLS, PARTITIONS, COLUMNS, ETC.; NEW PARTITIONS ARE DIMENSIONED TO THE FACE OF THE FRAMING. MEASURE AND VERIFY DIMENSIONS IN FIELD.
 3. ALL INFORMATION GRAYED-OUT INDICATES EXISTING OR SCOPE PROVIDED BY OTHERS.
 4. WHERE NEW PARTITIONS ABUT EXISTING PARTITIONS, BUILD NEW PARTITION TIGHT TO FACE OF EXISTING PARTITION U.N.O.

- ### PARTITION LEGEND
- | EXISTING | NEW | NON-RATED PARTITION |
|----------|----------|-----------------------|
| [Symbol] | [Symbol] | 2-HOUR FIRE BARRIER |
| [Symbol] | [Symbol] | 1-HOUR FIRE BARRIER |
| [Symbol] | [Symbol] | 1-HOUR SMOKE BARRIER |
| [Symbol] | [Symbol] | SMOKE PARTITION |
| [Symbol] | [Symbol] | 1-HOUR FIRE PARTITION |
- LIMITS OF CONSTRUCTION
(SHADE INDICATES AREA OUTSIDE OF SCOPE)

- ### STC GENERAL NOTES
1. NOT ALL ADJACENCIES LISTED IN STC PARTITION RATINGS LEGEND MAY OCCUR IN THIS PROJECT.
 2. IN PARTITIONS WITH AND STC RATING OF 44 OR GREATER PROVIDE ACOUSTICAL PUTTY PADS AT ELECTRICAL ROUGH-IN BOXES THAT ARE BACK-TO-BACK CONFIGURATION OR WHERE ELECTRICAL BOX SEPARATION DISTANCES IS LESS THAN 24"
 3. PENETRATIONS THROUGH FULL HEIGHT STC PARTITIONS SHOULD BE CENTERED IN OPENING AND SEALED AIRTIGHT.
 4. CALBE TRAY PENETRATIONS IN STC PARTITIONS SHOULD BE PACKED TIGHTLY WITH HEAVY DENSITY PUTTY.

STC PARTITION RATINGS (#)

DESIGN CRITERIA FOR MIN. SOUND ISOLATION PERFORMANCE BETWEEN ENCLOSED ROOMS		STC
PATIENT ROOM	PATIENT ROOM (WALL-SAME FLOOR)	45
PATIENT ROOM	PATIENT ROOM (FLOOR TO FLOOR)	50
PATIENT ROOM	CORRIDOR (WITH ENTRANCE)	35
PATIENT ROOM	PUBLIC SPACE	50
PATIENT ROOM	SERVICE AREA	60
EXAM ROOM	CORRIDOR (WITH ENTRANCE)	35
EXAM ROOM	PUBLIC SPACE	50
TREATMENT	ROOM	50
TREATMENT	CORRIDOR	35
TOILET ROOM	PUBLIC SPACE	45
CONSULT ROOM	PUBLIC SPACE	50
CONSULT ROOM	PATIENT ROOM	50
CONSULT ROOM	CORRIDOR (WITH ENTRANCE)	35
PATIENT ROOM	MRI ROOM	60
EXAM ROOM	MRI ROOM	60
EXAM ROOM	EXAM RM (NO ELECTRICAL MASKING)	50
EXAM ROOM	EXAM RM (W/ ELECTRICAL MASKING)	40
PUBLIC SPACE	MRI ROOM	50

NOTES:

THE STC RATINGS LISTED WITHIN THE TABLE ARE CONSIDERED THE MINIMUM COMPOSITE SOUND ISOLATION PERFORMANCE VALUE REQUIRED FOR THE ENTIRE DEMISING CONSTRUCTION (FLOOR/ CEILING AND WALL PARTITIONS)

PUBLIC SPACE INCLUDES CORRIDORS (EXCEPT PATIENT ROOM ACCESS CORRIDORS), LOBBIES, DINING ROOMS, RECREATION ROOMS, AND SIMILAR SPACE THAT IS NOT DIRECTLY ASSOCIATED WITH THE HEALTHCARE MISSION

SERVICE AREAS INCLUDE KITCHENS, ELEVATORS, ELEVATOR MACHINE ROOMS, LAUNDRIES, GARAGES, MAINTENANCE ROOMS, BOILER AND MECHANICAL EQUIPMENT ROOMS, AND SIMILAR NON-PUBLIC SPACES THAT SERVE THE OPERATION OF THE FACILITY

SEE FGI GUIDELINES (2014) FOR MORE INFORMATION

1. THE STC RATING LISTED IS THE MINIMUM COMPOSITE SOUND ISOLATION PERFORMANCE VALUE REQUIRED FOR THE ENTIRE WALL ASSEMBLY, WHICH INCLUDES THE WALL PARTITION, AND ANY/ ALL OPENINGS (IE, DOOR, WINDOW, DUCT PENETRATION, ETC.) REFER TO SPECIFICATIONS FOR GYP BD REQUIREMENTS AT STC >40 CONDITIONS
2. NOT ALL SPACES NOTED ABOVE ARE APPLICABLE TO PROJECT.

- ### KEYNOTE LEGEND
- | KEY | NOTE |
|-----|--|
| 52 | INFILL PARTITION WHERE EXISTING DOOR WAS REMOVED. MATCH EXISTING PARTITION CONSTRUCTION. |
| 57 | EXISTING DOOR AND FRAME TO REMAIN. ADD NEW MAG HOLD OPEN HARDWARE. |

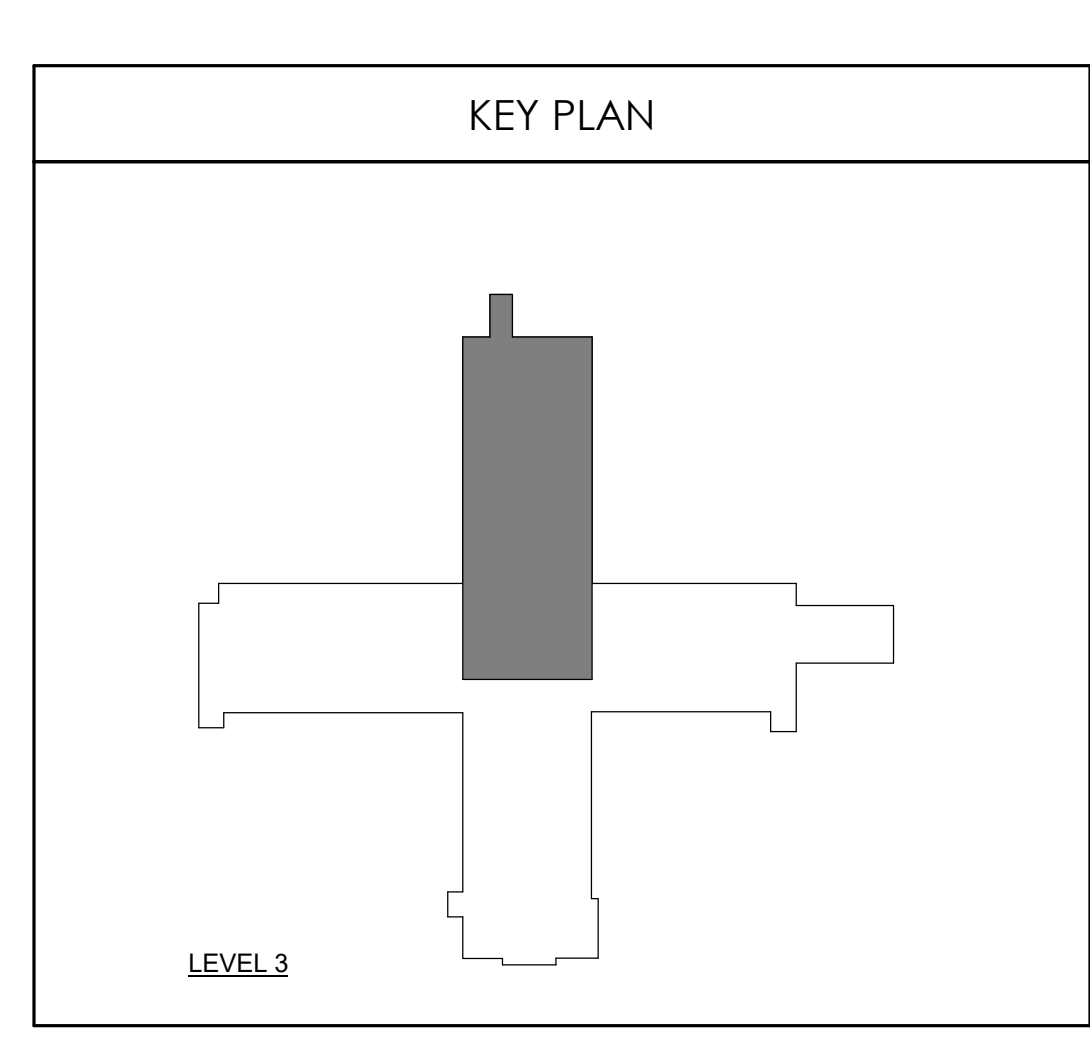

1 DIMENSION PLAN - LEVEL 3 - SECTOR B

1/8" = 1'-0"

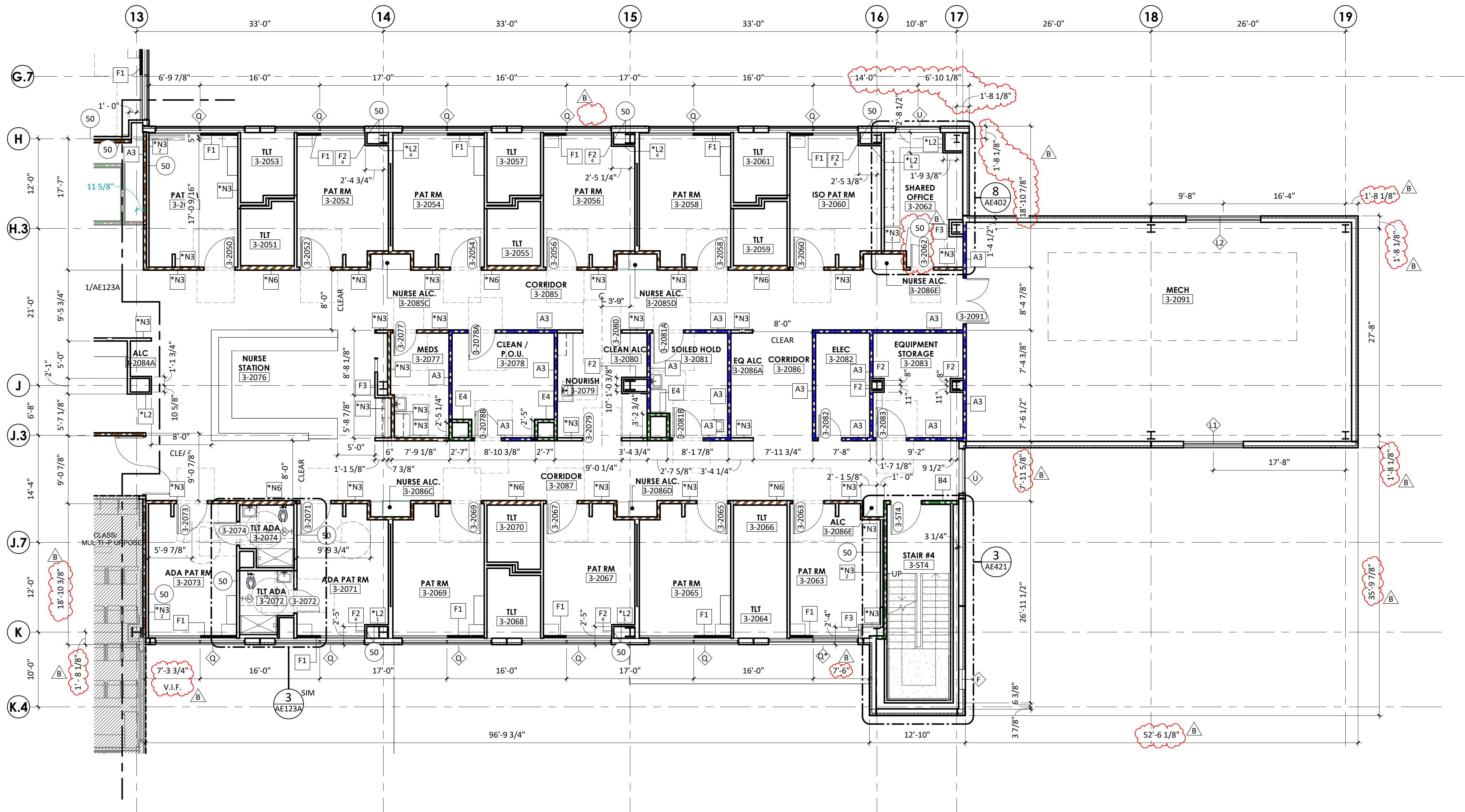

DIMENSION PLANS GENERAL NOTES

1. THE WORD "CLEAR" INDICATES CRITICAL DIMENSIONS FOR ACCESSIBLE EQUIPMENT OR FUNCTIONAL CLEARANCES FROM FACE OF FINISH TO FACE OF FINISH.
2. DIMENSIONS MEASURE FROM THE EXPOSED SURFACE OF EXISTING WALLS, PARTITIONS, COLUMNS, ETC.; NEW PARTITIONS ARE DIMENSIONED TO THE FACE OF THE FRAMING, MEASURE AND VERIFY DIMENSIONS IN FIELD.
3. ALL INFORMATION GRAYED-OUT INDICATES EXISTING OR SCOPE PROVIDED BY OTHERS.
4. WHERE NEW PARTITIONS ADJUT EXISTING PARTITIONS, BUILD NEW PARTITION TIGHT TO FACE OF EXISTING PARTITION U.N.O.

PARTITION LEGEND

EXISTING	NEW	
		NON-RATED PARTITION
		2-HOUR FIRE BARRIER
		1-HOUR FIRE BARRIER
		1-HOUR SMOKE BARRIER
		SMOKE PARTITION
		1-HOUR FIRE PARTITION
		LIMITS OF CONSTRUCTION (SHADE INDICATES AREA OUTSIDE OF SCOPE)

STC GENERAL NOTES

1. NOT ALL ADIANCIES LISTED IN STC PARTITION RATINGS LEGEND MAY OCCUR IN THIS PROJECT.
2. IN PARTITIONS WITH AND STC RATING OF 44 OR GREATER PROVIDE ACOUSTICAL PUTTY PADS AT ELECTRICAL ROUGH-IN BOXES THAT ARE BACK-TO-BACK CONFIGURATOIN OR WHERE ELECTRICAL BOX SEPARATION DISTANCES IS LESS THAN 24"
3. PENETRATIONS THROUGH FULL HEIGHT STC PARTITIONS SHOULD BE CENTERED IN OPENING AND SEALED AIRTIGHT.
4. CALBE TRAY PENETRATIONS IN STC PARTITIONS SHOULD BE PACKED TIGHTLY WITH HEAVY DENSITY PUTTY.

STC PARTITION RATINGS

DESIGN CRITERIA FOR MIN. SOUND ISOLATION PERFORMANCE BETWEEN ENCLOSED ROOMS		
ADJACENCY COMBINATION		STC
PATIENT ROOM	PATIENT ROOM (WALL-SAME FLOOR)	45
PATIENT ROOM	PATIENT ROOM (FLOOR TO FLOOR)	50
PATIENT ROOM	CORRIDOR (WITH ENTRANCE)	35 ¹
PATIENT ROOM	PUBLIC SPACE	50
PATIENT ROOM	SERVICE AREA	60
EXAM ROOM	CORRIDOR (WITH ENTRANCE)	35 ¹
EXAM ROOM	PUBLIC SPACE	50
TREATMENT	ROOM	50
TREATMENT	CORRIDOR	35
TOILET ROOM	PUBLIC SPACE	45
CONSULT ROOM	PUBLIC SPACE	50
CONSULT ROOM	PATIENT ROOM	50
CONSULT ROOM	CORRIDOR (WITH ENTRANCE)	35 ¹
PATIENT ROOM	MRI ROOM	60
EXAM ROOM	MRI ROOM	60
EXAM ROOM	EXAM RM (NO ELECTRICAL MASKING)	50
EXAM ROOM	EXAM RM (W/ ELECTRICAL MASKING)	40
PUBLIC SPACE	MRI ROOM	50

- NOTES:
- THE STC RATINGS LISTED WITHIN THE TABLE ARE CONSIDERED THE MINIMUM COMPOSITE SOUND ISOLATION PERFORMANCE VALUE REQUIRED FOR THE ENTIRE DEMISING CONSTRUCTION (FLOOR/ CEILING AND WALL PARTITIONS)
- PUBLIC SPACE INCLUDES CORRIDORS (EXCEPT PATIENT ROOM ACCESS CORRIDORS), LOBBIES, DINING ROOMS, RECREATION ROOMS, AND SIMILAR SPACE THAT IS NOT DIRECTLY ASSOCIATED WITH THE HEALTHCARE MISSION
- SERVICE AREAS INCLUDE KITCHENS, ELEVATORS, ELEVATOR MACHINE ROOMS, LAUNDRIES, GARAGES, MAINTENANCE ROOMS, BOILER AND MECHANICAL EQUIPMENT ROOMS, AND SIMILAR NON-PUBLIC SPACES THAT SERVE THE OPERATION OF THE FACILITY
- SEE FGI GUIDELINES (2014) FOR MORE INFORMATION
1. THE STC RATING LISTED IS THE MINIMUM COMPOSITE SOUND ISOLATION PERFORMANCE VALUE REQUIRED FOR THE ENTIRE WALL ASSEMBLY, WHICH INCLUDES THE WALL PARTITION, AND ANY/ ALL OPENINGS (IE, DOOR, WINDOW, DUCT PENETRATION, ETC.)REFER TO SPECIFICATIONS FOR GYP BD REQUIREMENTS AT STC >40 CONDITIONS
 2. NOT ALL SPACES NOTED ABOVE ARE APPLICABLE TO PROJECT.

KEY PLAN

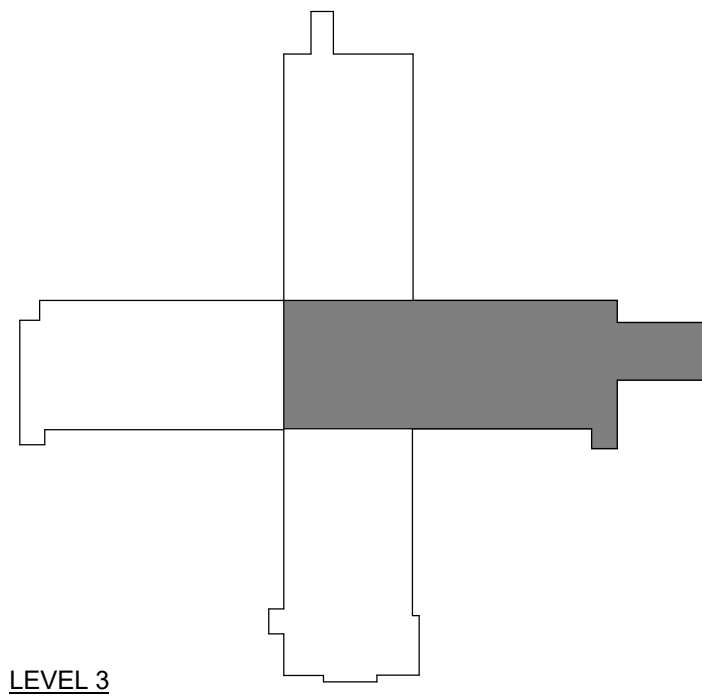

Devenney GROUP

Devenney Group Ltd., Architects
6900 East Camelback Road
Suite 500
Scottsdale, AZ 85251
T: 602.943.8950
www.devenneygroup.com

Consultant:

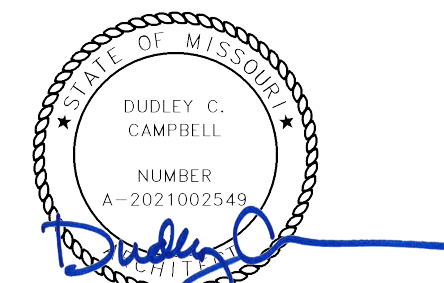

DATE SIGNED: 02.06.25

IF THESE PLANS DO NOT BEAR THE SEAL OF A REGISTRANT, THEY ARE TO BE CONSIDERED "PRELIMINARY" AND ARE NOT TO BE USED FOR CONSTRUCTION OR RECORDING. THESE PLANS ARE COPYRIGHTED AND ARE SUBJECT TO COPYRIGHT PROTECTION BY AN "ARCHITECTURAL FIRM" UNDER SEC. 102 OF THE COPYRIGHT ACT, 17 U.S.C. AS AMENDED DECEMBER 1990 AND KNOWN AS ARCHITECTURAL WORKS COPYRIGHT PROTECTION ACT OF 1990. THE PROTECTION HELD BY THIS FIRM IS NOT LIMITED TO THE OVERALL FORM AS WELL AS THE ARRANGEMENT AND COMPOSITION OF SPACES AND ELEMENTS OF THE DESIGN. UNDER SUCH PROTECTION, UNAUTHORIZED USE OF THESE PLANS CAN LEGALLY RESULT IN THE CESSATION OF CONSTRUCTION OF BUILDINGS BEING SIZED AND/OR MONETARY COMPENSATION TO DEVENNEY GROUP LTD.

MED SURG & DIETARY EXPANSION

HCA - LEE'S SUMMIT MEDICAL CENTER
2100 SE BLUE PKWY
LEE'S SUMMIT, MO 64063

AUTHORITY HAVING JURISDICTION:
CITY OF LEE'S SUMMIT BUILDING DEPT.
MISSOURI DHSS

FACILITY NUMBER:
0972400009

AGENCY APPROVALS:
AGENCY

REVISIONS		
REV #	DESCRIPTION	DATE
B	DESIGN COORDINATION	2025/02/06

DATE: 2024/12/05
SCALE: 1/8" = 1'-0"
DRAWN:
REVIEWED:
JOB NUMBER: 6406.24

DIMENSION FLOOR PLAN -
LEVEL 3 - SECTOR B -
MEDSURG

AE123B

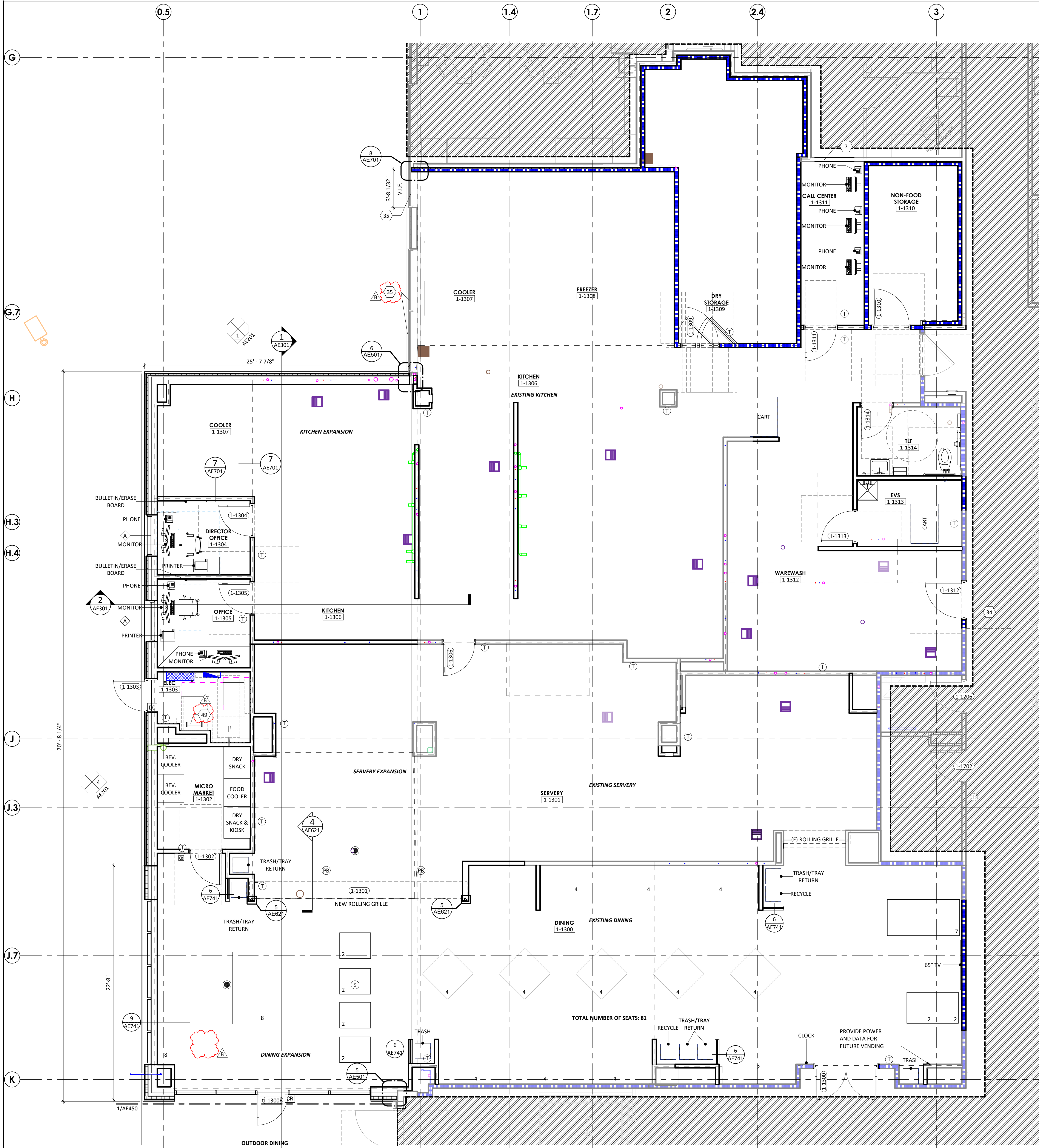

1 ENLARGED FLOOR PLAN - LEVEL 1 - SECTOR A - KITCHEN, SERVERY & DINING
1/4" = 1'-0"

ANNOTATION PLAN GENERAL NOTES

1. THE WORD "CLEAR" INDICATES CRITICAL DIMENSIONS FOR ACCESSIBLE EQUIPMENT OR FUNCTIONAL CLEARANCES FROM FACE OF FINISH TO FACE OF FINISH.

2. DIMENSIONS MEASURE FROM THE EXPOSED SURFACE OF EXISTING WALLS, PARTITIONS, COLUMNS, ETC.; NEW PARTITIONS ARE DIMENSIONED TO THE FACE OF THE FRAMING, MEASURE AND VERIFY DIMENSIONS IN FIELD.

3. ALL INFORMATION GRAYED-OUT INDICATES EXISTING.

4. SOLID GRAY INFORMATION INDICATES PRE-FABRICATED COMPONENTS BY OWNER VENDOR. REFER TO VENDOR DRAWINGS FOR ADDITIONAL INFORMATION.

PARTITION LEGEND

EXISTING

NEW

NON-RATED PARTITION

2-HOUR FIRE BARRIER

1-HOUR FIRE BARRIER

1-HOUR SMOKE BARRIER

SMOKE PARTITION

1-HOUR FIRE PARTITION

LIMITS OF CONSTRUCTION
(SHADE INDICATES AREA OUTSIDE OF SCOPE)

KEYNOTE LEGEND

KEY	NOTE
7	INFILL DOOR OPENING TO MATCH EXISTING MATERIALS AND SCHEDULED FINISHES.
34	RELOCATED DOOR, FRAME AND HARDWARE
35	PROVIDE 3M FASARA - MILKY CRYSTAL FILM TO INTERIOR FACE OF GLAZING.
49	ROOF ACCESS LADDER.

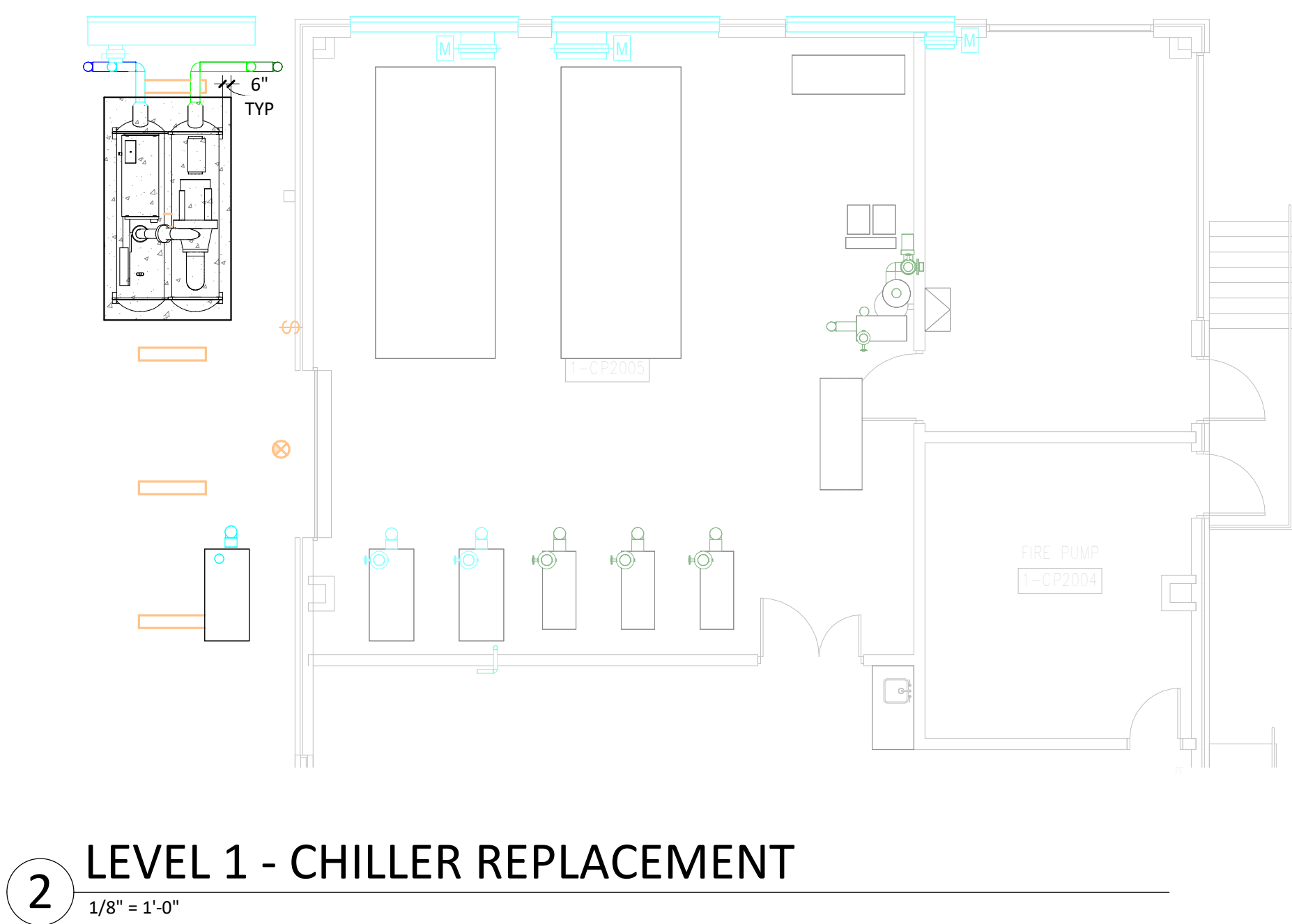

2 LEVEL 1 - CHILLER REPLACEMENT
1/8" = 1'-0"

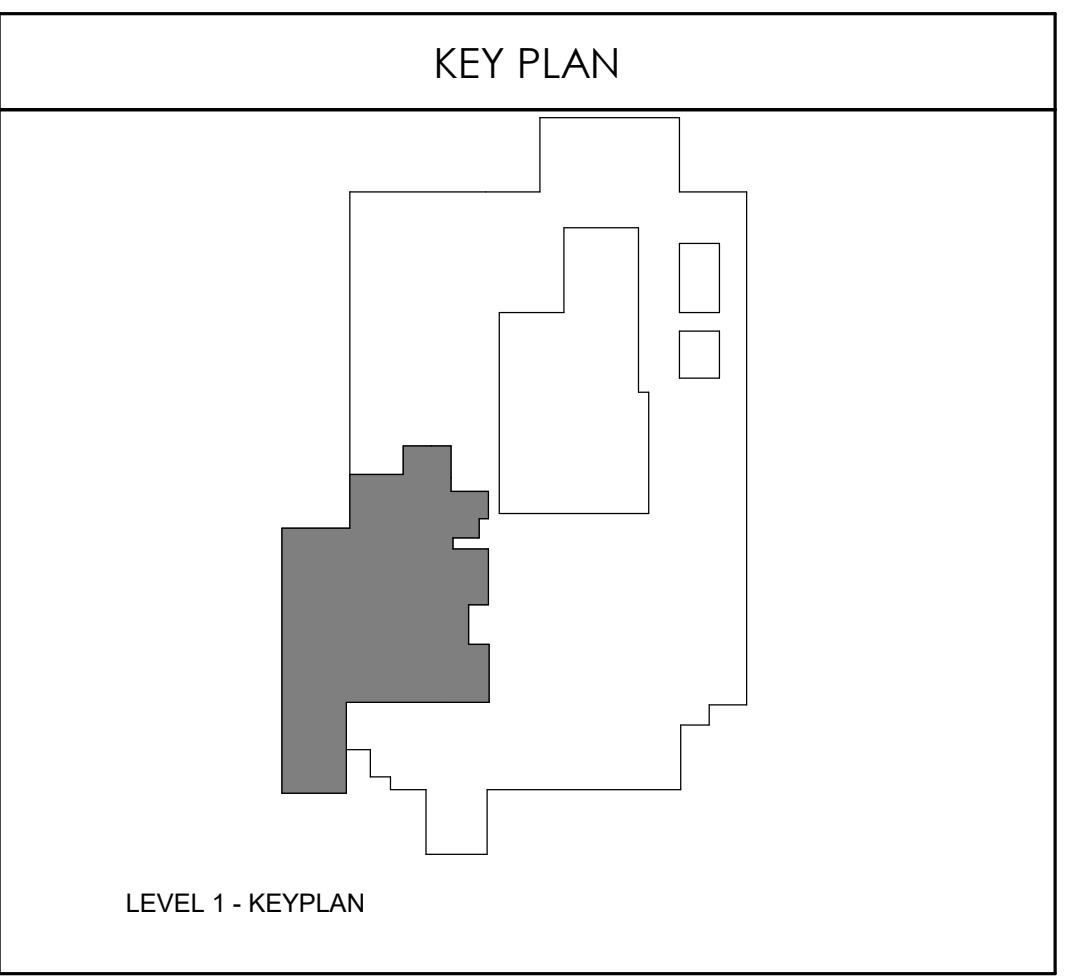

Devenney Group Ltd., Architects
6900 East Camelback Road
Suite 500
Scottsdale, AZ 85251
T: 602.943.8950
www.devenneygroup.com

Consultant:

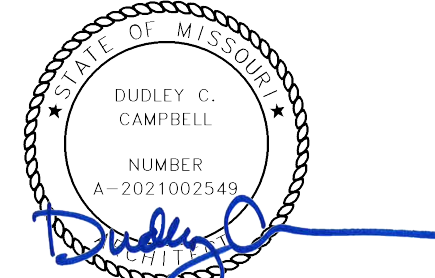

DATE SIGNED: 02.06.25

IF THESE PLANS DO NOT BEAR THE SEAL OF A REGISTERED ARCHITECT, THEY ARE TO BE CONSIDERED "PRELIMINARY" AND ARE NOT TO BE USED FOR CONSTRUCTION OR RECORDING. THESE PLANS ARE COPYRIGHTED AND ARE SUBJECT TO COPYRIGHT PROTECTION BY AN "ARCHITECTURAL WORK" UNDER SEC. 102 OF THE COPYRIGHT ACT, 17 U.S.C. AS AMENDED DECEMBER 1990 AND KNOWN AS ARCHITECTURAL WORKS COPYRIGHT PROTECTION ACT OF 1990. THE PROTECTION HEREIN IS NOT LIMITED TO THE OVERALL FORM AS WELL AS THE ARRANGEMENT AND COMPOSITION OF SPACES AND ELEMENTS OF THE DESIGN. UNDER SUCH PROTECTION, UNAUTHORIZED USE OF THESE PLANS CAN LEGALLY RESULT IN THE CESSION OF CONSTRUCTION OR BUILDINGS BEING SIZED AND/OR MONETARY COMPENSATION TO DEVENNEY GROUP LTD.

MED SURG & DIETARY EXPANSION

HCA - LEE'S SUMMIT
MEDICAL CENTER
2100 SE BLUE PKWY
LEE'S SUMMIT, MO 64063

AUTHORITY HAVING JURISDICTION:
CITY OF LEE'S SUMMIT BUILDING DEPT.
MISSOURI DHSS

FACILITY NUMBER:
0972400009

AGENCY APPROVALS:
AGENCY

REVISIONS		
REV #	DESCRIPTION	DATE
B	DESIGN COORDINATION	2025/02/06

DATE: 2024/12/05
SCALE: As Indicated
DRAWN: 6406.24
REVIEWED:
JOB NUMBER:

ANNOTATION FLOOR PLAN -
LEVEL 1 - SECTOR A -
KITCHEN, SERVERY &
DINING

AE131A

Consultant:

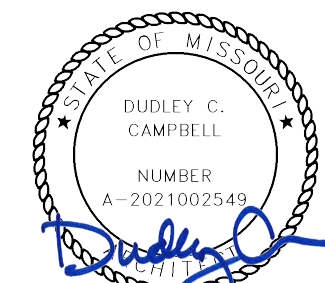

DATE SIGNED: 02.06.25

IF THESE PLANS DO NOT BEAR THE SEAL OF A REGISTRANT, THEY ARE TO BE CONSIDERED "PRELIMINARY" AND ARE NOT TO BE USED FOR CONSTRUCTION OR RECORDING. THESE PLANS ARE COPYRIGHTED AND ARE SUBJECT TO COPYRIGHT PROTECTION AS AN "ARCHITECTURAL WORK" UNDER SEC. 102 OF THE COPYRIGHT ACT, 17 U.S.C. AS AMENDED DECEMBER 1990 AND KNOWN AS ARCHITECTURAL WORKS COPYRIGHT PROTECTION ACT OF 1990. THE PROTECTION HEREON IS NOT LIMITED TO THE OVERALL FORM AS WELL AS THE ARRANGEMENT AND COMPOSITION OF SPACES AND ELEMENTS OF THE DESIGN. UNDER SUCH PROTECTION, UNAUTHORIZED USE OF THESE PLANS CAN LEGALLY RESULT IN THE CESSION OF CONSTRUCTION OR BUILDINGS BEING SEIZED AND/OR MONETARY COMPENSATION TO DEVENNEY GROUP LTD.

MED SURG & DIETARY EXPANSION

HCA - LEE'S SUMMIT
MEDICAL CENTER
2100 SE BLUE PKWY
LEE'S SUMMIT, MO 64063

AUTHORITY HAVING JURISDICTION:
CITY OF LEE'S SUMMIT BUILDING DEPT.
MISSOURI DHSS

FACILITY NUMBER:
0972400009

AGENCY APPROVALS:
AGENCY

REVISIONS		
REV #	DESCRIPTION	DATE
B	DESIGN COORDINATION	2025/02/06

DATE: 2024/12/05
SCALE: 1/8" = 1'-0"
DRAWN:
REVIEWED:
JOB NUMBER: 6406.24

ANNOTATION FLOOR PLAN -
LEVELS 2 & 3 - SECTOR A -
MEDSURG

AE133A

ANNOTATION PLAN GENERAL NOTES

- THE WORD "CLEAR" INDICATES CRITICAL DIMENSIONS FOR ACCESSIBLE EQUIPMENT OR FUNCTIONAL CLEARANCES FROM FACE OF FINISH TO FACE OF FINISH.
- DIMENSIONS MEASURE FROM THE EXPOSED SURFACE OF EXISTING WALLS, PARTITIONS, COLUMNS, ETC.; NEW PARTITIONS ARE DIMENSIONED TO THE FACE OF THE FRAMING, MEASURE AND VERIFY DIMENSIONS IN FIELD.
- ALL INFORMATION GRAYED-OUT INDICATES EXISTING.
- SOLID GRAY INFORMATION INDICATES PRE-FABRICATED COMPONENTS BY OWNER VENDOR. REFER TO VENDOR DRAWINGS FOR ADDITIONAL INFORMATION.

PARTITION LEGEND

EXISTING	NEW	
		NON-RATED PARTITION
		2-HOUR FIRE BARRIER
		1-HOUR FIRE BARRIER
		1-HOUR SMOKE BARRIER
		SMOKE PARTITION
		1-HOUR FIRE PARTITION
		LIMITS OF CONSTRUCTION (SHADE INDICATES AREA OUTSIDE OF SCOPE)

KEYNOTE LEGEND

KEY	NOTE
37	ALUMINUM ALTERNATING TREAD STAIR FOR ROOF ACCESS.
44	MED GAS ZONE VALVE BOX
45	MED GAS AREA ALARM PANEL
52	INFILL PARTITION WHERE EXISTING DOOR WAS REMOVED. MATCH EXISTING PARTITION CONSTRUCTION.

OFCL EQUIPMENT SCHEDULE

HCA EQUIP NO	ABBREV	DESCRIPTION	FURNISHED BY	INSTALLED BY
100912	CACTUS SINK	CACTUS SINK	OF	CI
101351	REF	UNDERCOUNTER REFRIGERATOR - MEDS	OF	CI
101475	REF	REFRIGERATOR - SIDE BY SIDE	OF	CI
101534	MICRO	MICROWAVE OVEN COUNTERTOP	OF	CI
101610	POWER ADAPTER	CACTUS SINK - POWER ADAPTER	OF	CI
101869	REF	REFRIGERATOR W/ FREEZER	OF	CI
714443	ICE	ICE & WATER MAKER	OF	CI
714519	FILTER	WATER FILTER SYSTEM	OF	CI
715943	STAND	ICE/WATER DISPENSER STAND	OF	CI
727039	CAB	WARMING CABINET	OF	CI
727553	COFF	COFFEE MACHINE	OF	CI

KEY PLAN

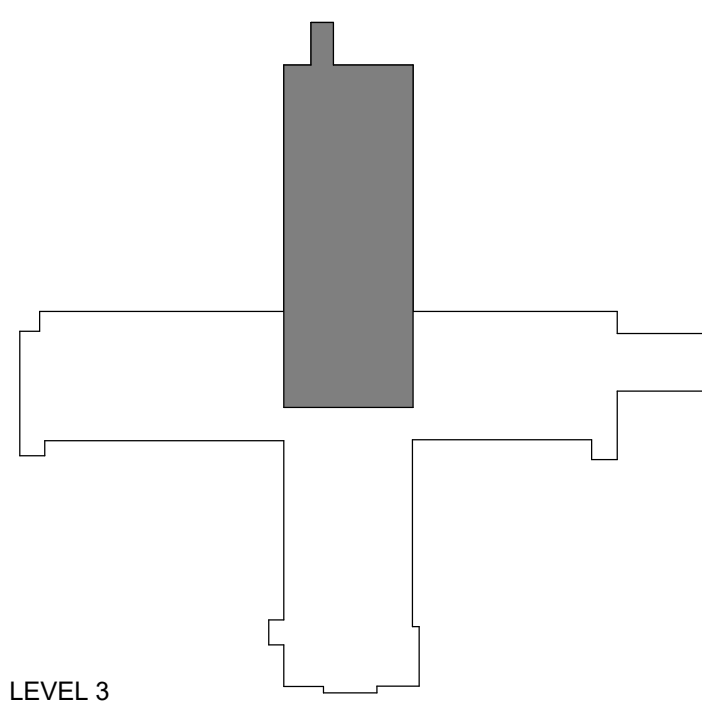

1 ANNOTATION PLAN - LEVEL 2 - EXISTING MED/SURG ROOF ACCESS

1/8" = 1'-0"

2 ANNOTATION PLAN - LEVEL 3 - SECTOR A - MED/SURG (16-BED UNIT)

1/8" = 1'-0"

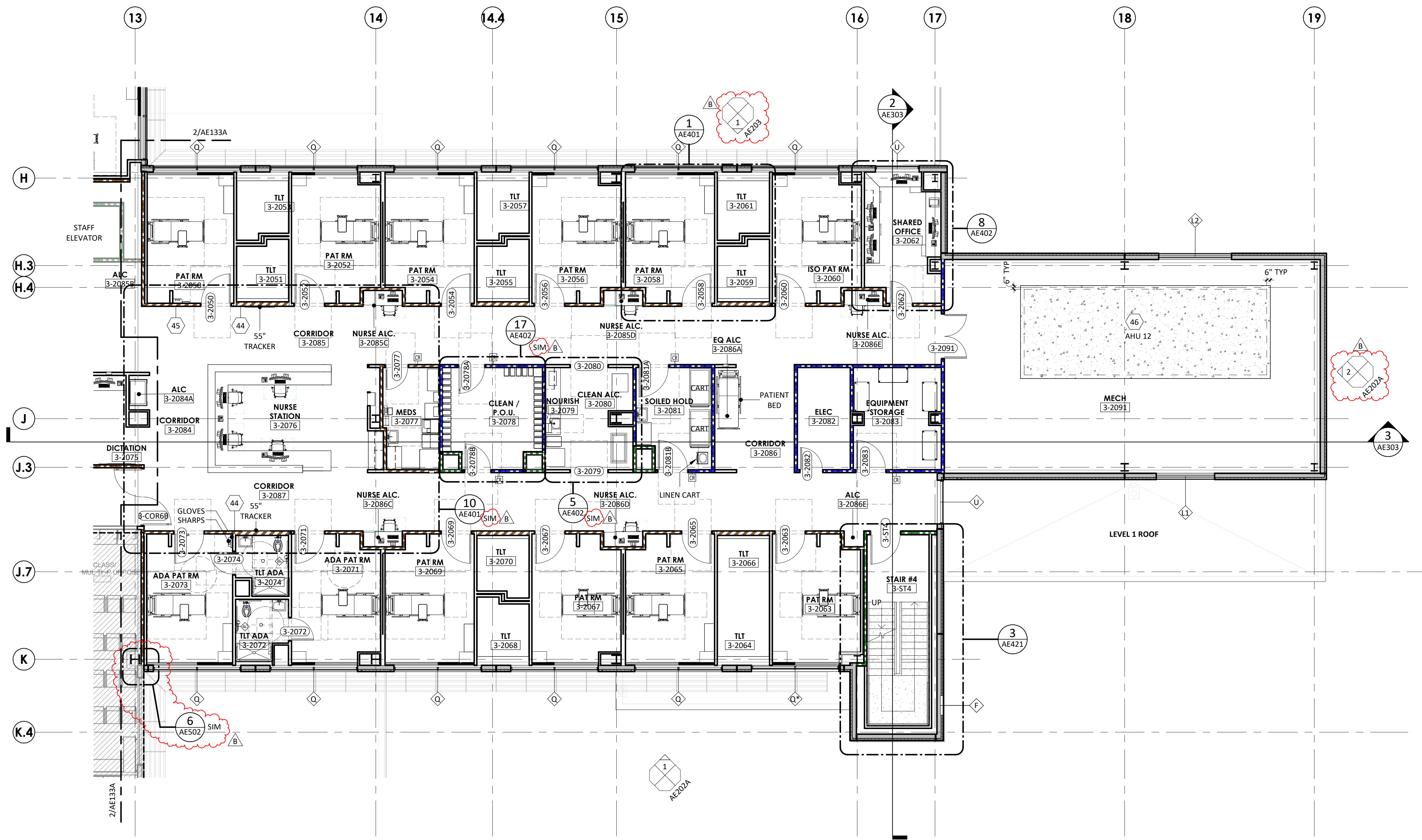

1 ANNOTATION PLAN - LEVEL 3 - SECTOR B - MED/SURG (12-BED UNIT)
1/8" = 1'-0"

ANNOTATION PLAN GENERAL NOTES

1. THE WORD "CLEAR" INDICATES CRITICAL DIMENSIONS FOR ACCESSIBLE EQUIPMENT OR FUNCTIONAL CLEARANCES FROM FACE OF FINISH TO FACE OF FINISH.
2. DIMENSIONS MEASURE FROM THE EXPOSED SURFACE OF EXISTING WALLS, PARTITIONS, COLUMNS, ETC.; NEW PARTITIONS ARE DIMENSIONED TO THE FACE OF THE FRAMING, MEASURE AND VERIFY DIMENSIONS IN FIELD.
3. ALL INFORMATION GRAYED-OUT INDICATES EXISTING.
4. SOLID GRAY INFORMATION INDICATES PRE-FABRICATED COMPONENTS BY OWNER VENDOR. REFER TO VENDOR DRAWINGS FOR ADDITIONAL INFORMATION.

PARTITION LEGEND

EXISTING	NEW	
[Line Style]	[Line Style]	NON-RATED PARTITION
[Line Style]	[Line Style]	2-HOUR FIRE BARRIER
[Line Style]	[Line Style]	1-HOUR FIRE BARRIER
[Line Style]	[Line Style]	1-HOUR SMOKE BARRIER
[Line Style]	[Line Style]	SMOKE PARTITION
[Line Style]	[Line Style]	1-HOUR FIRE PARTITION
[Shaded Area]		LIMITS OF CONSTRUCTION (SHADE INDICATES AREA OUTSIDE OF SCOPE)

KEYNOTE LEGEND

KEY	NOTE
44	MED GAS ZONE VALVE BOX
45	MED GAS AREA ALARM PANEL
46	HOUSEKEEPING PAD. COORDINATE FINAL SIZE WITH MECHANICAL. REFER TO MECHANICAL AND STRUCTURAL DRAWINGS.

OFCI EQUIPMENT SCHEDULE

HCA EQUIP NO	ABBREV	DESCRIPTION	FURNISHED BY	INSTALLED BY
100912	CACTUS SINK	CACTUS SINK	OF	CI
101351	REF	UNDERCOUNTER REFRIGERATOR - MEDS	OF	CI
101475	REF	REFRIGERATOR - SIDE BY SIDE	OF	CI
101534	MICRO	MICROWAVE OVEN COUNTERTOP	OF	CI
101610	POWER ADAPTER	CACTUS SINK - POWER ADAPTER	OF	CI
101869	REF	REFRIGERATOR W/ FREEZER	OF	CI
714443	ICE	ICE & WATER MAKER	OF	CI
714519	FILTER	WATER FILTER SYSTEM	OF	CI
715943	STAND	ICE/WATER DISPENSER STAND	OF	CI
727039	CAB	WARMING CABINET	OF	CI
727553	COFF	COFFEE MACHINE	OF	CI

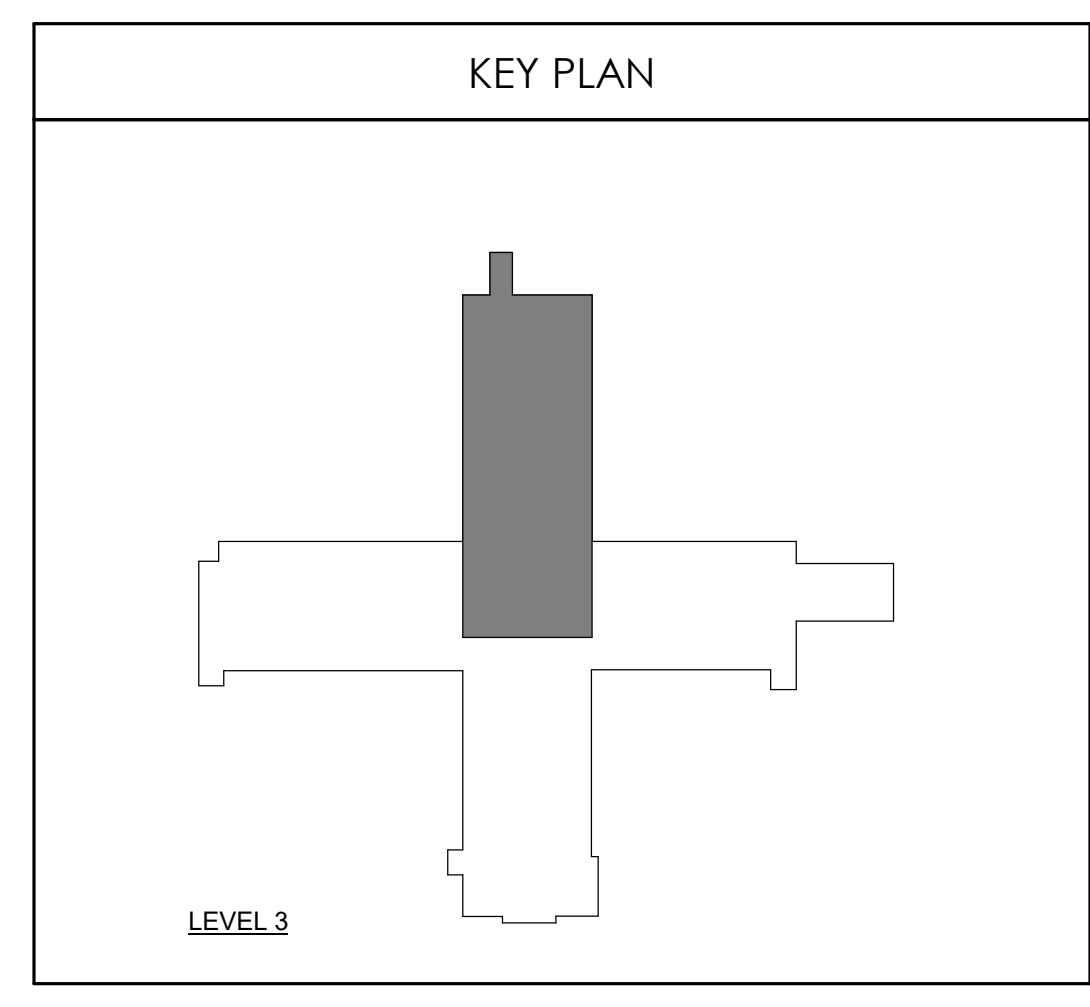

Devenney GROUP

Devenney Group Ltd., Architects

6900 East Camelback Road
Suite 500
Scottsdale, AZ 85251

T: 602.943.8950
www.devenneygroup.com

Consultant:

DATE SIGNED: 02.06.25

IF THESE PLANS DO NOT BEAR THE SEAL OF A REGISTERED ARCHITECT, THEY ARE TO BE CONSIDERED "PRELIMINARY" AND ARE NOT TO BE USED FOR CONSTRUCTION OR RECORDING. THESE PLANS ARE COPYRIGHTED AND ARE SUBJECT TO COPYRIGHT ACT, 17 U.S.C. 101-102, AS AMENDED DECEMBER 1990 AND KNOWN AS ARCHITECTURAL WORKS COPYRIGHT PROTECTION ACT OF 1990. THE PROTECTION INCLUDES BUT IS NOT LIMITED TO THE OVERALL FORM AS WELL AS THE ARRANGEMENT AND COMPOSITION OF SPACES AND ELEMENTS OF THE DESIGN. UNDER SUCH PROTECTION, UNAUTHORIZED USE OF THESE PLANS CAN LEGALLY RESULT IN THE CESSATION OF CONSTRUCTION OR BUILDINGS BEING SEIZED AND/OR MONETARY COMPENSATION TO DEVENNEY GROUP LTD.

MED SURG & DIETARY EXPANSION

HCA - LEE'S SUMMIT MEDICAL CENTER
2100 SE BLUE PKWY
LEE'S SUMMIT, MO 64063

AUTHORITY HAVING JURISDICTION:
CITY OF LEE'S SUMMIT BUILDING DEPT.
MISSOURI DHSS

FACILITY NUMBER:
0972400009

AGENCY APPROVALS:
AGENCY

REVISIONS

REV #	DESCRIPTION	DATE
B	DESIGN COORDINATION	2025/02/06

DATE: 2024/12/05
SCALE: 1/8" = 1'-0"
DRAWN:
REVIEWED:
JOB NUMBER: 6406.24

ANNOTATION FLOOR PLAN - LEVEL 3 - SECTOR B - MEDSURG

AE133B

Autodesk Docx/44626.24 - HCA - Lee's Summit Medical Center (LSMC) - r123/6406.24.0001 HCA - LSMC Med Surg & Dietary Expansion.rvt 2/6/2025 12:25:57 PM

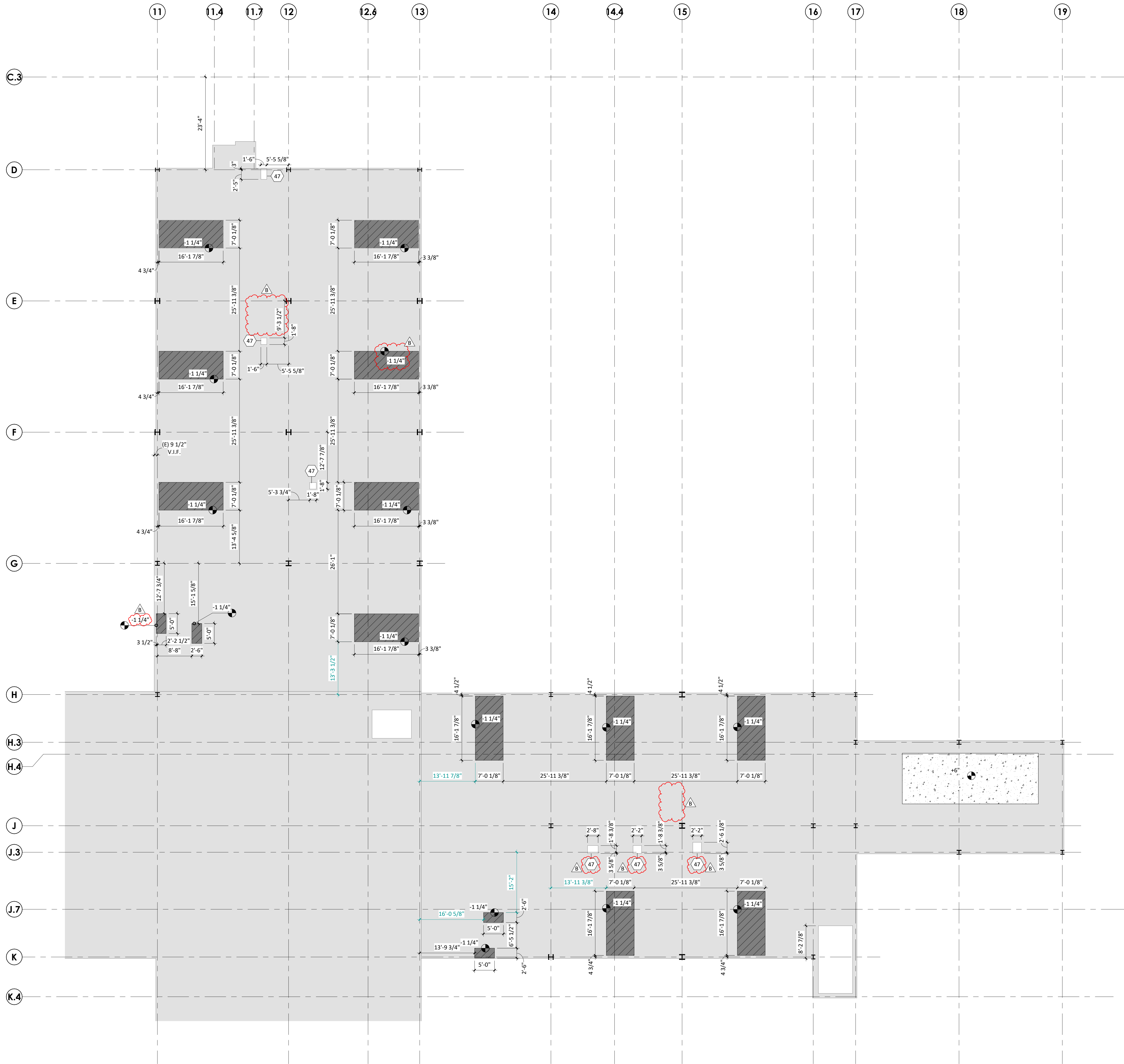

- EDGE OF SLAB GENERAL NOTES**
- REFER TO STRUCTURAL FOR FLOOR JOINTS IN SLAB AND FOOTINGS.
 - REFER TO OVERALL STRUCTURAL FRAMING PLANS FOR DECK TYPE AND LOCATIONS, AND EQUIPMENT PAD DETAILS. REFER TO MECHANICAL DRAWINGS FOR EQUIPMENT PAD SIZE AND LOCATIONS.
 - REFER TO PLUMBING FOR UNDERGROUND CONNECTIONS.

- EDGE OF SLAB LEGEND**
- EXISTING FLOOR SLAB. REFER TO STRUCTURAL DRAWINGS.
 - SLAB DEPRESSION. NEW FLOOR SLAB. REFER TO STRUCTURAL DRAWINGS.
 - NEW FLOOR SLAB. REFER TO STRUCTURAL DRAWINGS.

KEYNOTE LEGEND

KEY	NOTE
47	CUT OPENING FOR NEW MECHANICAL DUCT CHASE. COORDINATE FINAL FLOOR OPENING DIMENSIONS WITH MECHANICAL.



Devenney Group Ltd., Architects
6900 East Camelback Road
Suite 500
Scottsdale, AZ 85251
T: 602.943.8950
www.devenneygroup.com

Consultant:

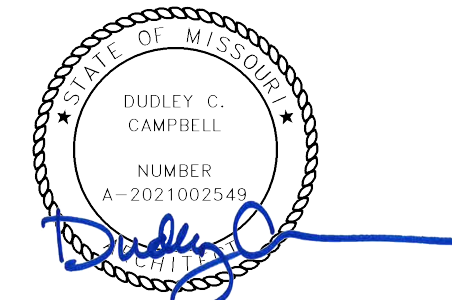

DATE SIGNED: 02.06.25

IF THESE PLANS DO NOT BEAR THE SEAL OF A REGISTRANT, THEY ARE TO BE CONSIDERED "PRELIMINARY" AND ARE NOT TO BE USED FOR CONSTRUCTION OR RECORDING. THESE PLANS ARE COPYRIGHTED AND ARE SUBJECT TO COPYRIGHT PROTECTION AS AN "ARCHITECTURAL WORK" UNDER SEC. 102 OF THE COPYRIGHT ACT, 17 U.S.C. AS AMENDED DECEMBER 1990 AND KNOWN AS ARCHITECTURAL WORKS COPYRIGHT PROTECTION ACT OF 1990. THE PROTECTION INCLUDES BUT IS NOT LIMITED TO THE OVERALL FORM AS WELL AS THE ARRANGEMENT AND COMPOSITION OF SPACES AND ELEMENTS OF THE DESIGN. UNDER SUCH PROTECTION, UNAUTHORIZED USE OF THESE PLANS CAN LEGALLY RESULT IN THE CESSION OF CONSTRUCTION OR BUILDINGS BEING SUEZ AND/OR MONETARY COMPENSATION TO DEVENNEY GROUP LTD.

MED SURG & DIETARY EXPANSION

HCA - LEE'S SUMMIT
MEDICAL CENTER
2100 SE BLUE PKWY
LEE'S SUMMIT, MO 64063

AUTHORITY HAVING JURISDICTION:
CITY OF LEE'S SUMMIT BUILDING DEPT.
MISSOURI DHSS

FACILITY NUMBER:
0972400009

AGENCY APPROVALS:
AGENCY

REVISIONS		
REV #	DESCRIPTION	DATE
B	DESIGN COORDINATION	2025/02/06

DATE: 2024/12/05
SCALE: 3/32" = 1'-0"
DRAWN:
REVIEWED:
JOB NUMBER: 6406.24

OVERALL EDGE-OF-SLAB -
LEVEL 3

AE143

Autodesk Docx//6406.24 - HCA - Lee's Summit Medical Center (LSMC) - r223/6406.24.0001 HCA - LSMC Med Surg & Dietary Expansion.rvt 2/6/2025 1:48:55 PM

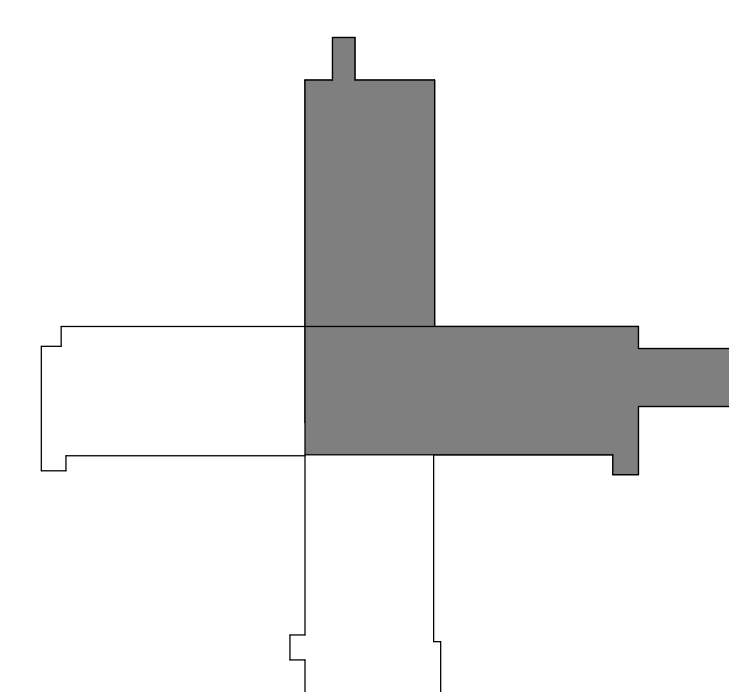
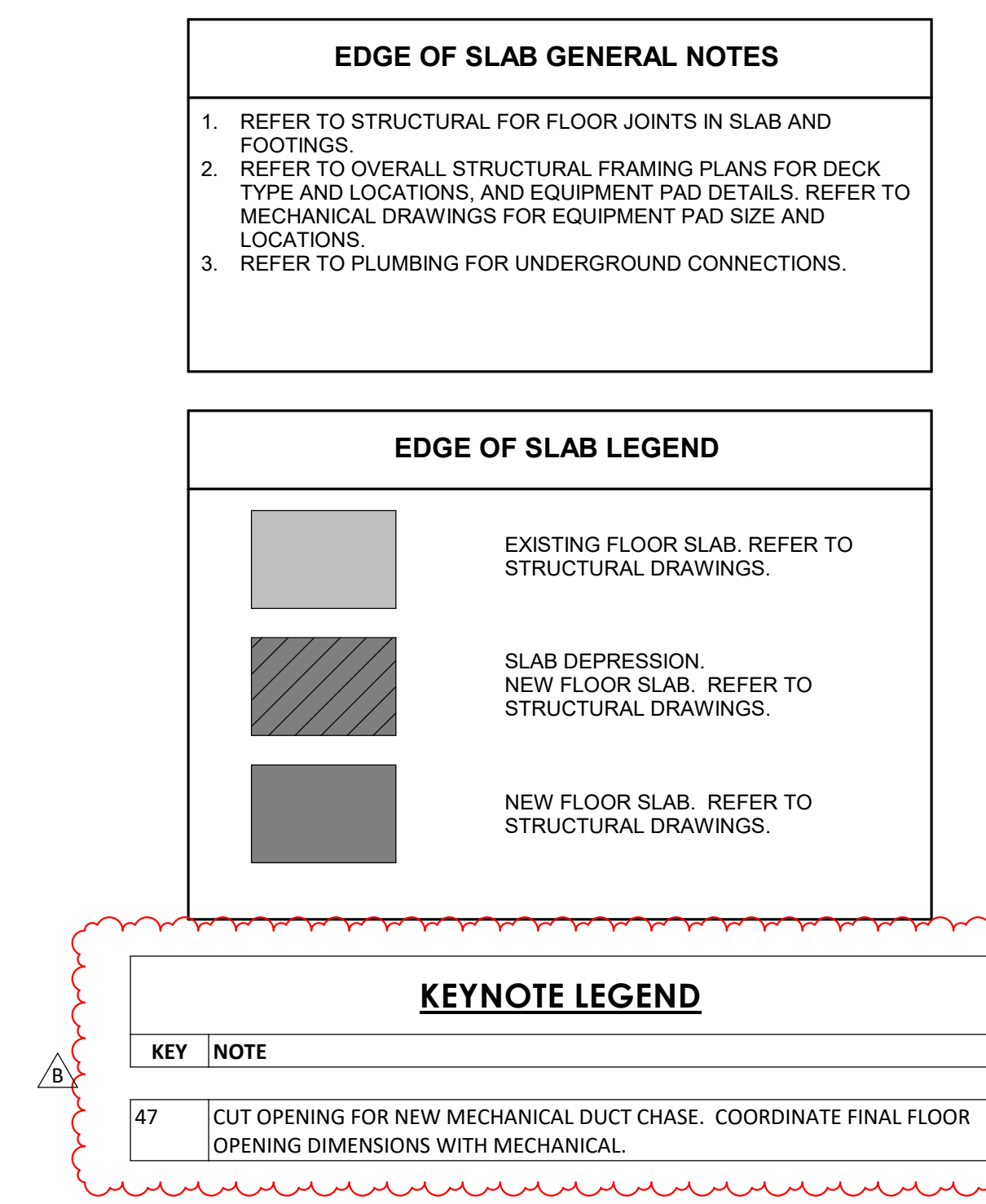

Consultant:

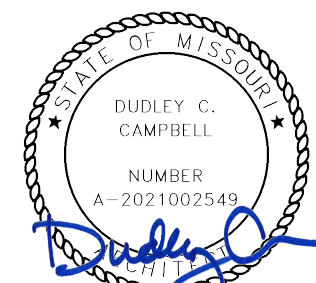

DATE SIGNED: 02.06.25

IF THESE PLANS DO NOT BEAR THE SEAL OF A REGISTERED ARCHITECT, THEY ARE TO BE CONSIDERED "PRELIMINARY" AND ARE NOT TO BE USED FOR CONSTRUCTION OR RECORDING. THESE PLANS ARE COPYRIGHTED AND ARE SUBJECT TO COPYRIGHT PROTECTION UNDER THE COPYRIGHT ACT OF 1976. THE PROTECTION HEREIN IS NOT LIMITED TO THE OVERALL FORM AS WELL AS THE ARRANGEMENT AND COMPOSITION OF SPACES AND ELEMENTS OF THE DESIGN. UNDER SUCH PROTECTION, UNAUTHORIZED USE OF THESE PLANS CAN LEGALLY RESULT IN THE OBTAINMENT OF CONSTRUCTION OR BUILDINGS BEING SIZED AND/OR MONETARY COMPENSATION TO DEVENNEY GROUP LTD.

MED SURG & DIETARY EXPANSION

HCA - LEE'S SUMMIT
MEDICAL CENTER
2100 SE BLUE PKWY
LEE'S SUMMIT, MO 64063

AUTHORITY HAVING JURISDICTION:
CITY OF LEE'S SUMMIT BUILDING DEPT.
MISSOURI DHSS

FACILITY NUMBER:
0972400009

AGENCY APPROVALS:
AGENCY

REVISIONS		
REV #	DESCRIPTION	DATE
B	DESIGN COORDINATION	2025/02/06

DATE: 2024/12/05
SCALE: 1/4" = 1'-0"
DRAWN:
REVIEWED:
JOB NUMBER: 6406.24

REFLECTED CEILING PLAN -
LEVEL 1 - SECTOR A -
KITCHEN, SERVERY &
DINING

AE181A

REFLECTED CEILING GENERAL NOTES

- CEILING HEIGHTS 9'-0" AFF UNLESS NOTED OTHERWISE. ALL SOFFIT HEIGHTS 8'-0" AFF UNLESS NOTED OTHERWISE. ALL SOFFIT HEIGHTS ABOVE CABINETS ARE 7'-2" U.N.O.
- CENTER CEILING SYSTEMS IN ROOMS UNLESS NOTED OTHERWISE.
- CENTER SPRINKLER HEADS, SPEAKERS, RECESSED LIGHTS, AND SMOKE OR THERMAL DETECTORS IN CEILING TILE/SOFFIT/ROOM UNLESS NOTED OTHERWISE.
- EXTEND SOFFIT GYPSUM BOARD TO 6" ABOVE FINISHED CEILING.
- IF SPECIFIED HEIGHT OF FINISHED CEILING NEEDS TO BE LOWERED DUE TO CONDITIONS FOUND DURING CONSTRUCTION OR DEMOLITION, CONTACT ARCHITECT IMMEDIATELY.
- PROVIDE ACCESS PANELS AS NECESSARY FOR VALVES AND DAMPERS IN GYPSUM BOARD CEILINGS.
- ALL SOFFIT FACES SHALL RECEIVE SAME PAINT COLOR. SEE PLAN FOR COLOR ASSIGNMENTS

REFLECTED CEILING LEGEND

EXISTING	NEW	
		2 X 2 ACOUSTICAL CEILING GRID SYSTEM
		2 X 4 ACOUSTICAL CEILING GRID SYSTEM
		GYPSUM BOARD
		RECESSED FLUORESCENT / LED FIXTURE
		SURFACE MOUNT FLUORESCENT / LED FIXTURE
		FLUORESCENT / LED STRIP LIGHT
		RECESSED DOWNLIGHT
		EMERGENCY EXIT SIGN
		UNDER CABINET LIGHT
		LINEAR WALL LIGHT
		ACCESS PANEL (DIMENSIONED ON PLAN)
		SUPPLY DIFFUSER
		RETURN AIR GRILLE
		EXHAUST GRILLE
		CURTAIN TRACK

PARTITION LEGEND

EXISTING	NEW	
		NON-RATED PARTITION
		2-HOUR FIRE BARRIER
		1-HOUR FIRE BARRIER
		1-HOUR SMOKE BARRIER
		SMOKE PARTITION
		1-HOUR FIRE PARTITION
		LIMITS OF CONSTRUCTION (SHADE INDICATES AREA OUTSIDE OF SCOPE)

KEYNOTE LEGEND

KEY	NOTE
39	2'-0" x 2'-0" RECESSED CEILING ACCESS PANEL, PAINTED TO MATCH CEILING COLOR.
40	1'-6" x 2'-0" RECESSED CEILING ACCESS PANEL, PAINTED TO MATCH CEILING COLOR.
41	1'-6" x 2'-0" RECESSED CEILING ACCESS PANEL AS PART OF THE WOOD PANELED CEILING SYSTEM.
56	COORDINATE LIGHT FIXTURES WITH KITCHEN EQUIPMENT VENDOR DRAWINGS.

KEY PLAN

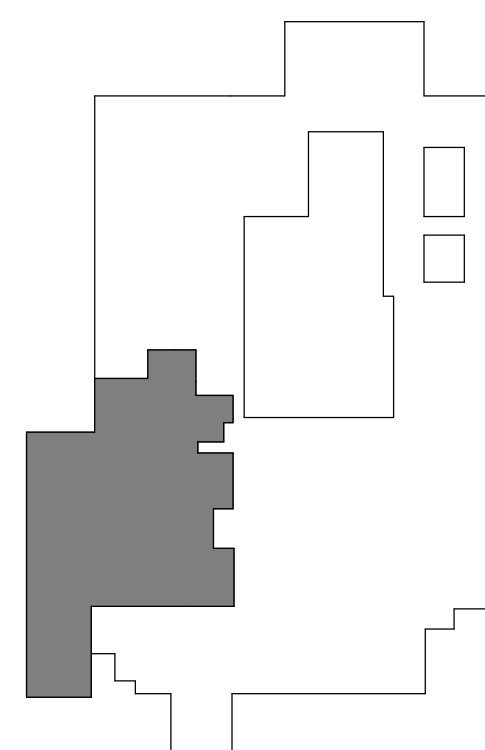

LEVEL 1 - KEYPLAN

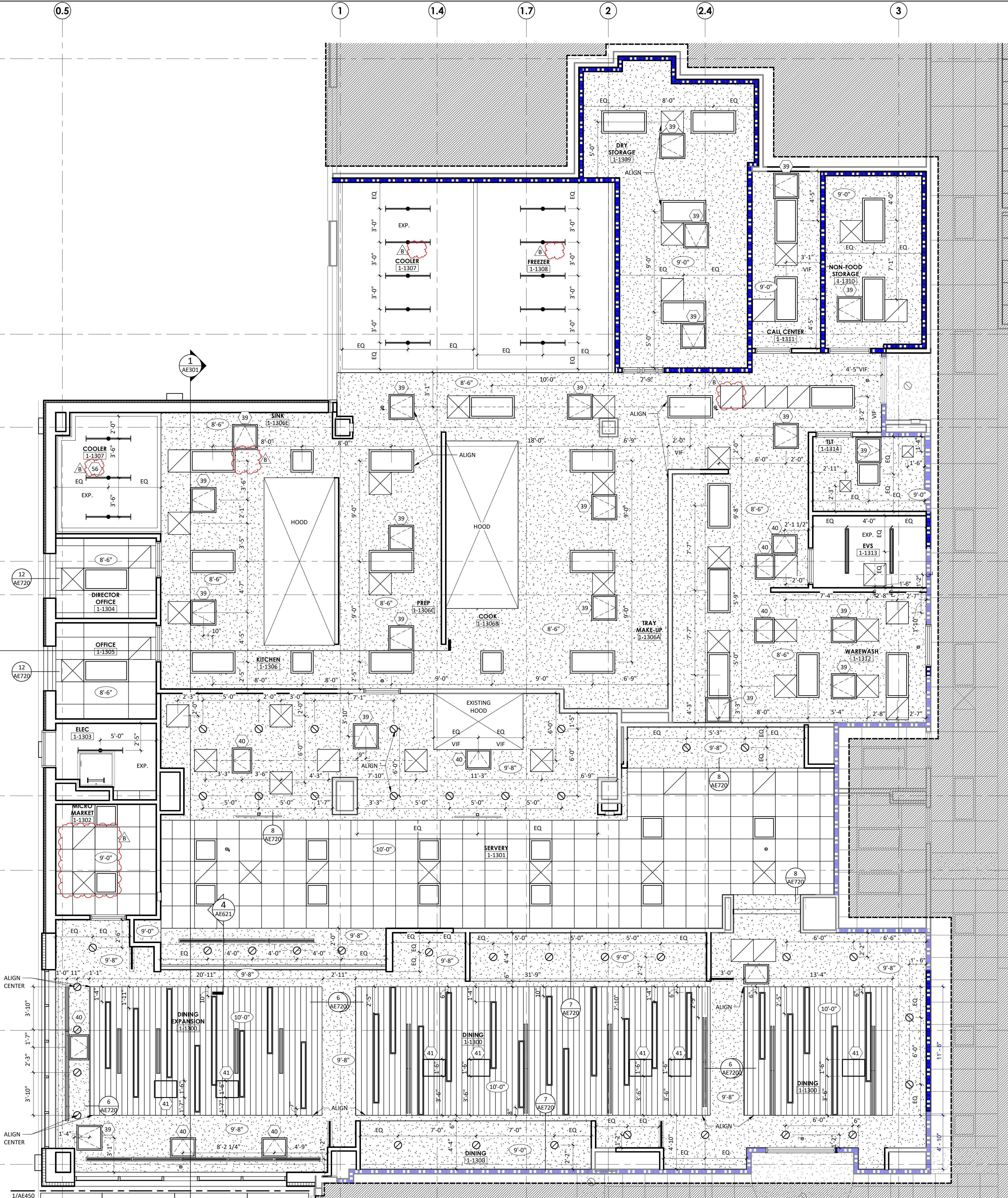

1 ENLARGED RCP - LEVEL 1 - SECTOR A - KITCHEN, SERVERY & DINING
1/4" = 1'-0"

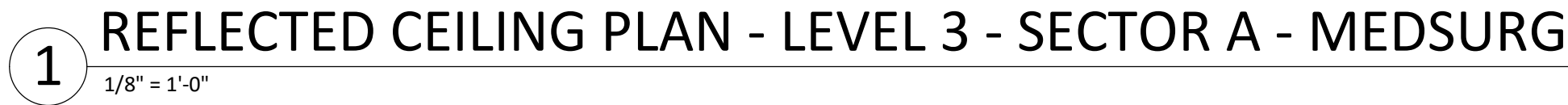

1. CEILING HEIGHTS 8'-0" AFF UNLESS NOTED OTHERWISE. ALL SOFFIT HEIGHTS 8'-0" AFF UNLESS NOTED OTHERWISE. ALL SOFFIT HEIGHTS ABOVE CABINETS ARE 7'-2" U.N.D.
2. CENTER CEILING SYSTEMS IN ROOMS UNLESS NOTED OTHERWISE.
3. CENTER SPRINKLER HEADS, SPEAKERS, RECESSED LIGHTS, AND SMOKE OR THERMAL DETECTORS IN CEILING TILES/SOFFIT/ROOM UNLESS NOTED OTHERWISE.
4. EXTEND SOFFIT GYPSUM BOARD TO 6" ABOVE FINISHED CEILING.
5. IF SPECIFIED HEIGHT OF FINISHED CEILING NEEDS TO BE LOWERED DUE TO CONDITIONS FOUND DURING CONSTRUCTION OR DEMOLITION, CONTACT ARCHITECT IMMEDIATELY.
6. PROVIDE ACCESS PANELS AS NECESSARY FOR VALVES AND DAMPERS IN GYPSUM BOARD CEILINGS.
7. ALL SOFFIT FACES SHALL RECEIVE SAME PAINT COLOR. SEE PLAN FOR COLOR ASSIGNMENTS

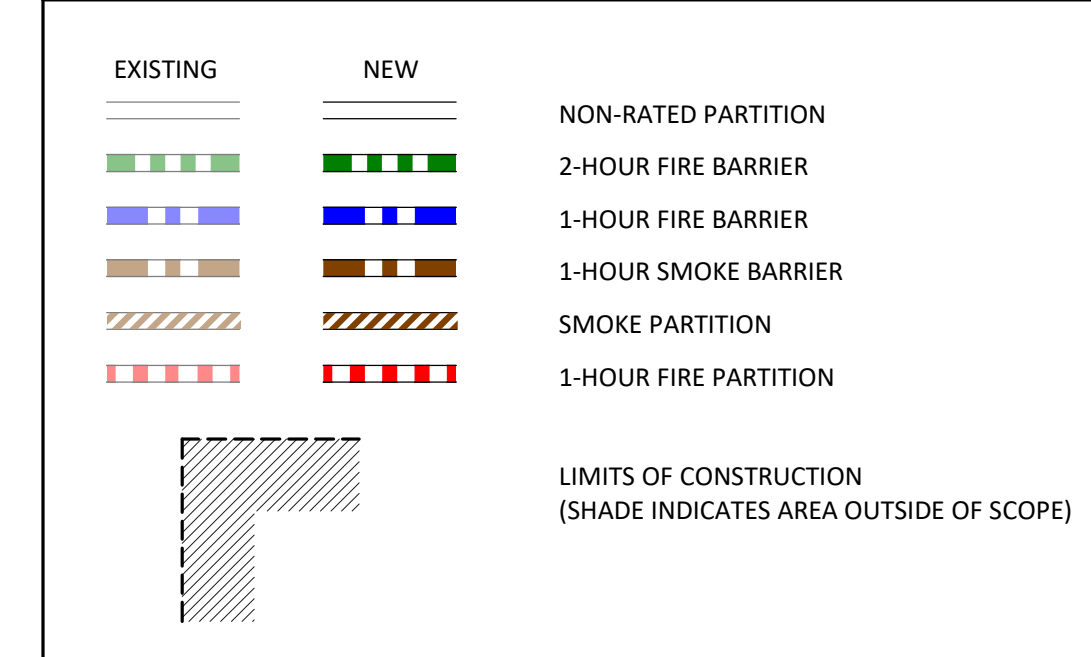
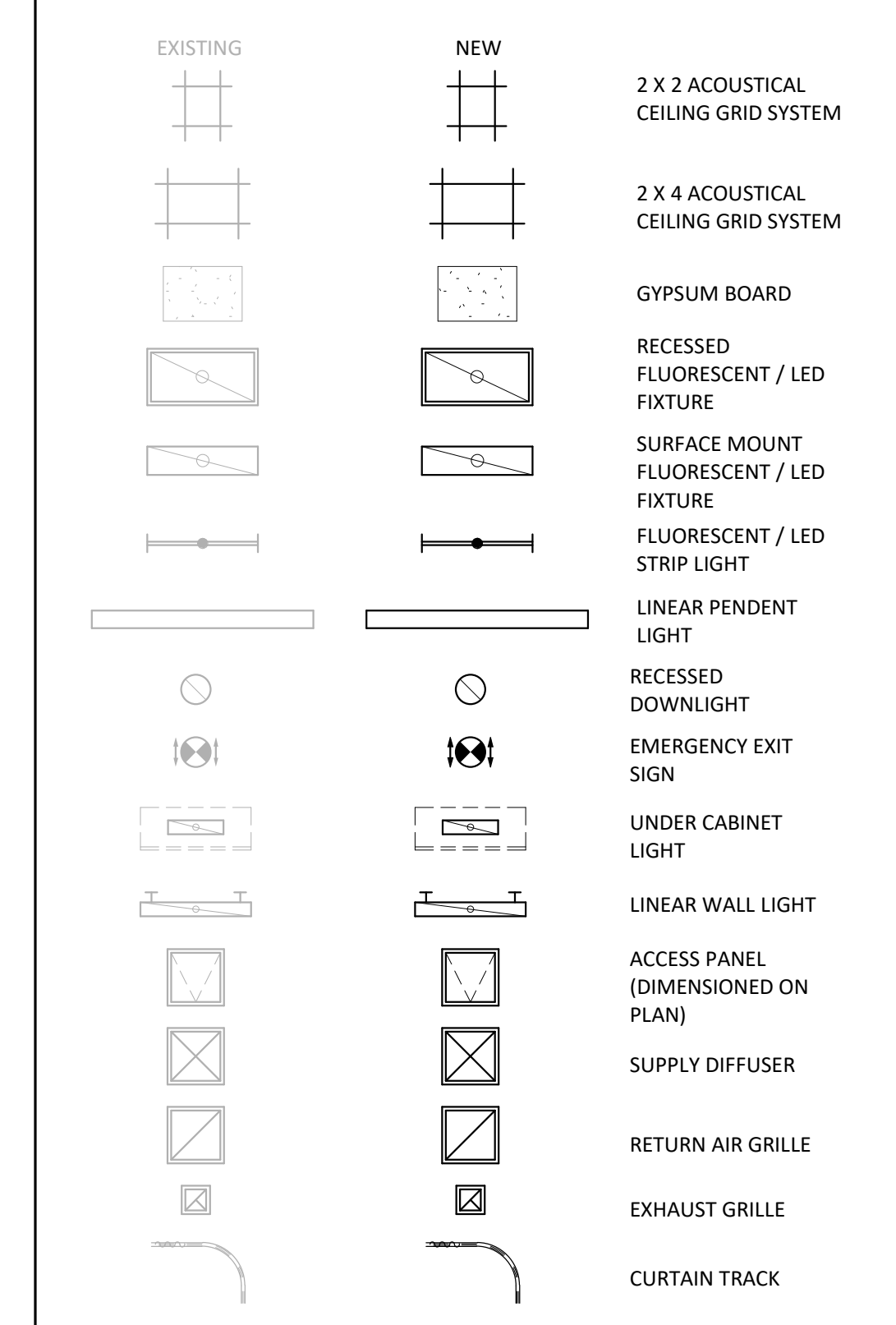

KEY	NOTE
42	INSTALL SALVAGED EXIT SIGN.

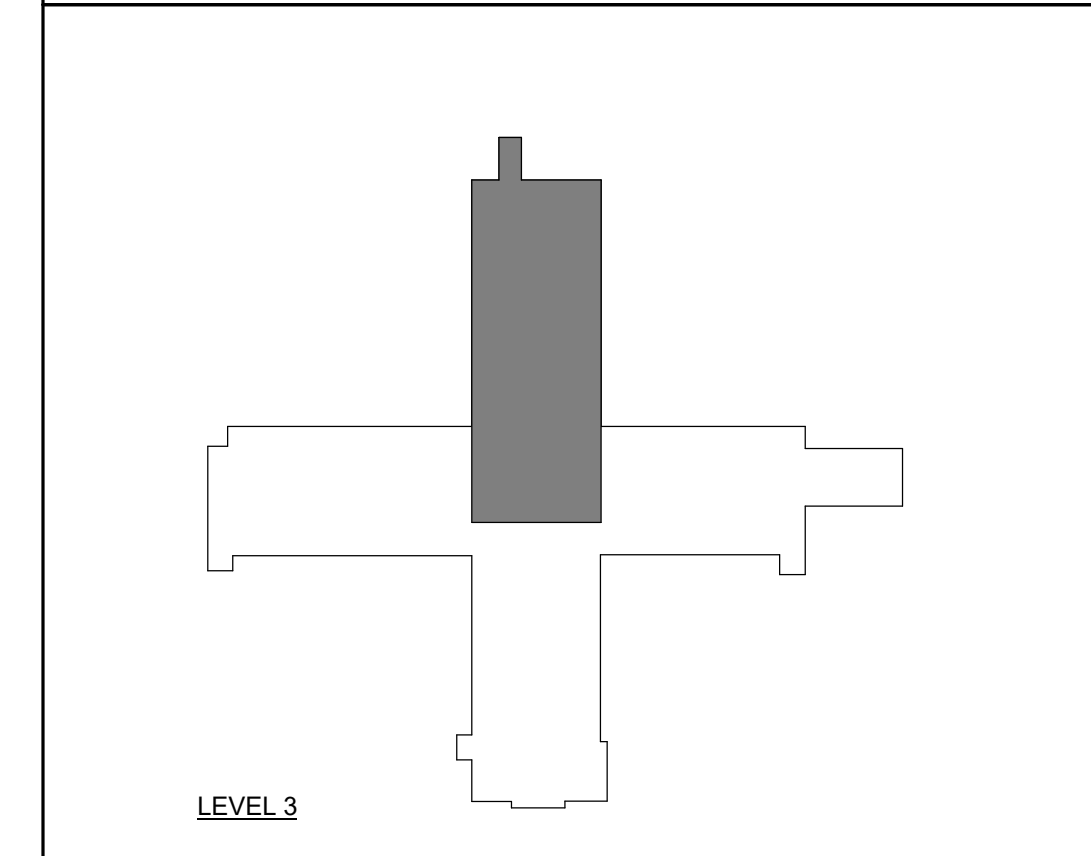

Devenney Group Ltd., Architects
100 East Camelback Road
Suite 500
Scottsdale, AZ 85251
602.943.8950
www.devenneygroup.com

Consultant:

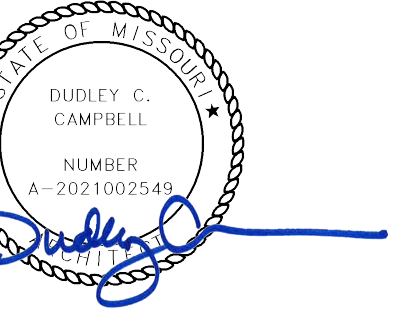

DATE SIGNED: 02.06.25

IF THESE PLANS DO NOT BEAR THE SEAL OF A REGISTRANT, THEY ARE TO BE CONSIDERED "PRELIMINARY" AND ARE NOT TO BE USED FOR CONSTRUCTION OR RECORDING. THESE PLANS ARE COPYRIGHTED AND ARE SUBJECT TO COPYRIGHT PROTECTION AS AN "ARCHITECTURAL WORK" UNDER SEC. 102 OF THE COPYRIGHT ACT, 17 U.S.C. AS AMENDED DECEMBER 1990 AND KNOWN AS ARCHITECTURAL WORKS COPYRIGHT PROTECTION ACT OF 1990. THE PROTECTION INCLUDES BUT IS NOT LIMITED TO THE OVERALL FORM AS WELL AS THE ARRANGEMENT AND COMPOSITION OF SPACES AND ELEMENTS OF THE DESIGN. UNDER SUCH PROTECTION, UNAUTHORIZED USE OF THESE PLANS CAN LEGALLY RESULT IN THE CESSATION OF CONSTRUCTION OR BUILDINGS BEING SEIZED AND/OR MONETARY COMPENSATION TO DEVENNEY GROUP LTD.

MED SURG &
DIETARY
EXPANSION

HCA - LEE'S SUMMIT
MEDICAL CENTER
2100 SE BLUE PKWY
LEE'S SUMMIT, MO 64063

AUTHORITY HAVING JURISDICTION:
CITY OF LEE'S SUMMIT BUILDING DEPT.
MISSOURI DHSS

FACILITY NUMBER:
0972400009

AGENCY APPROVALS:
AGENCY

REVISIONS		
REV #	DESCRIPTION	DATE
B	DESIGN COORDINATION	2025/02/06

DATE:	2024/12/05
SCALE:	1/8" = 1'-0"
DRAWN:	
REVIEWED:	
JOB NUMBER:	6406.24

REFLECTED CEILING PLAN -
LEVEL 3 - SECTOR A -
MEDSURG

AE183A

2/26/2025 12:30:04 PM Autodesk Docs: /6406.24 - HCA - Lee's Summit Medical Center (LSMC)_rv23/6406.24.0001 HCA - LSMC Med Surg & Dietary Expansion.rvt

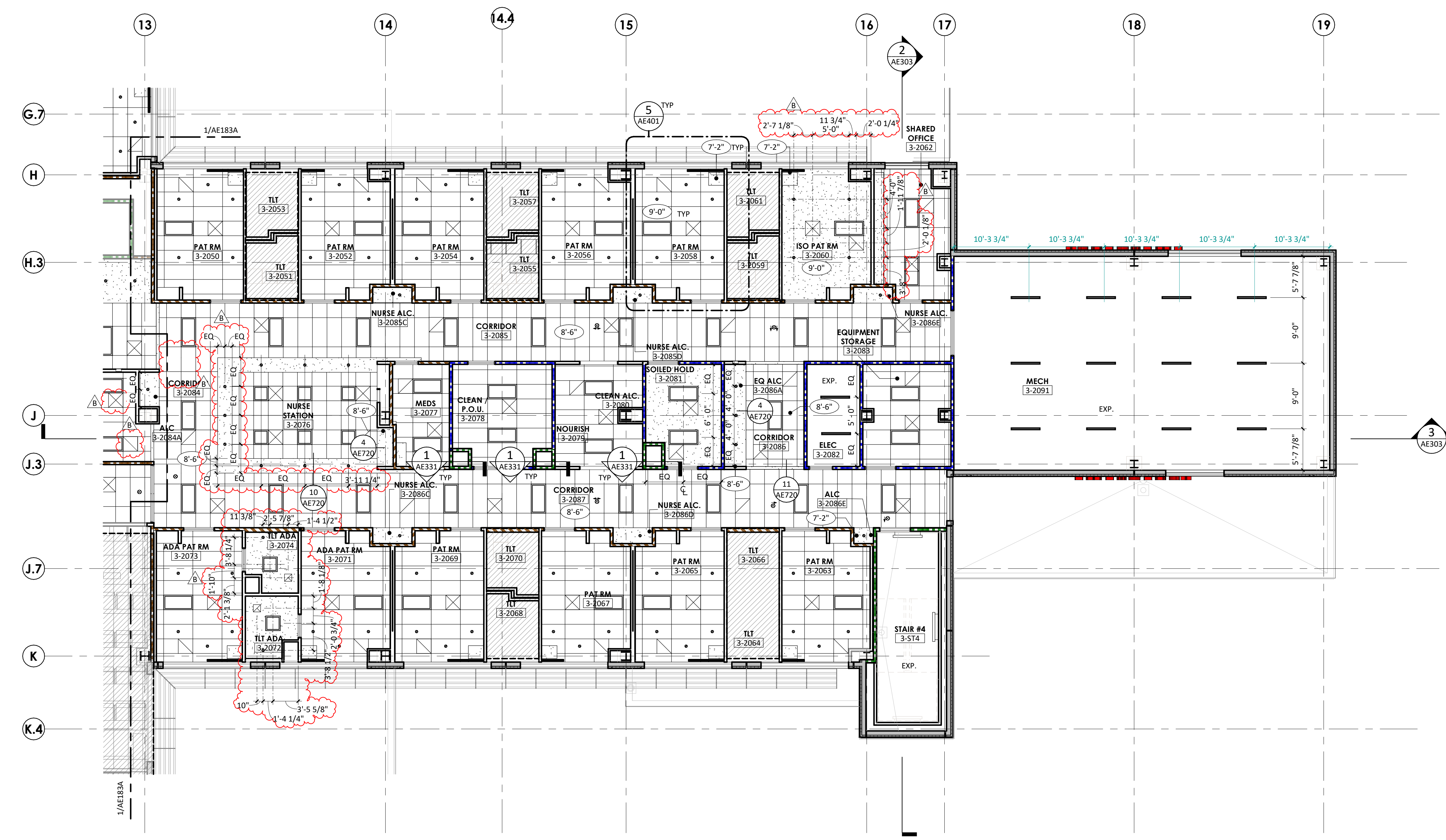

1 REFLECTED CEILING PLAN - LEVEL 3 - SECTOR B - MEDSURG
1/8" = 1'-0"

- ### REFLECTED CEILING GENERAL NOTES
1. CEILING HEIGHTS 9'-0" AFF UNLESS NOTED OTHERWISE. ALL SOFFIT HEIGHTS 8'-0" AFF UNLESS NOTED OTHERWISE. ALL SOFFIT HEIGHTS ABOVE CABINETS ARE 7'-2" U.N.O.
 2. CENTER SPRINKLER HEADS, SPEAKERS, RECESSED LIGHTS, AND SMOKE OR THERMAL DETECTORS IN CEILING TILE/SOFFIT/ROOM UNLESS NOTED OTHERWISE.
 3. EXTEND SOFFIT GYPSUM BOARD TO 6" ABOVE FINISHED CEILING.
 4. IF SPECIFIED HEIGHT OF FINISHED CEILING NEEDS TO BE LOWERED DUE TO CONDITIONS FOUND DURING CONSTRUCTION OR DEMOLITION, CONTACT ARCHITECT IMMEDIATELY.
 5. PROVIDE ACCESS PANELS AS NECESSARY FOR VALVES AND DAMPERS IN GYPSUM BOARD CEILINGS.
 6. ALL SOFFIT FACES SHALL RECEIVE SAME PAINT COLOR. SEE PLAN FOR COLOR ASSIGNMENTS

REFLECTED CEILING LEGEND

EXISTING	NEW	
		2 X 2 ACOUSTICAL CEILING GRID SYSTEM
		2 X 4 ACOUSTICAL CEILING GRID SYSTEM
		GYPSUM BOARD
		RECESSED FLUORESCENT / LED FIXTURE
		SURFACE MOUNT FLUORESCENT / LED FIXTURE
		LINEAR PENDANT LIGHT
		RECESSED DOWNLIGHT
		EMERGENCY EXIT SIGN
		UNDER CABINET LIGHT
		LINEAR WALL LIGHT
		ACCESS PANEL (DIMENSIONED ON PLAN)
		SUPPLY DIFFUSER
		RETURN AIR GRILLE
		EXHAUST GRILLE
		CURTAIN TRACK

PARTITION LEGEND

EXISTING	NEW	
		NON-RATED PARTITION
		2-HOUR FIRE BARRIER
		1-HOUR FIRE BARRIER
		1-HOUR SMOKE BARRIER
		SMOKE PARTITION
		1-HOUR FIRE PARTITION
		LIMITS OF CONSTRUCTION (SHADE INDICATES AREA OUTSIDE OF SCOPE)

KEYNOTE LEGEND

KEY	NOTE
-----	------

KEY PLAN

LEVEL 3

Devenney GROUP

Devenney Group Ltd., Architects

6900 East Camelback Road
Suite 500
Scottsdale, AZ 85251

T: 602.943.8950
www.devenneygroup.com

Consultant:

DATE SIGNED: 02.06.25

IF THESE PLANS DO NOT BEAR THE SEAL OF A REGISTERED ARCHITECT, THEY ARE TO BE CONSIDERED "PRELIMINARY" AND ARE NOT TO BE USED FOR CONSTRUCTION OR RECORDING. THESE PLANS ARE COPYRIGHTED AND ARE SUBJECT TO COPYRIGHT PROTECTION UNDER THE COPYRIGHT ACT OF 1976. THE PROTECTION INCLUDES BUT IS NOT LIMITED TO THE OVERALL FORM AS WELL AS THE ARRANGEMENT AND COMPOSITION OF SPACES AND ELEMENTS OF THE DESIGN. UNDER SUCH PROTECTION, UNAUTHORIZED USE OF THESE PLANS CAN LEGALLY RESULT IN THE CESSATION OF CONSTRUCTION OR BUILDINGS BEING SEIZED AND/OR MONETARY COMPENSATION TO DEVENNEY GROUP LTD.

MED SURG & DIETARY EXPANSION

HCA - LEE'S SUMMIT MEDICAL CENTER
2100 SE BLUE PKWY
LEE'S SUMMIT, MO 64063

AUTHORITY HAVING JURISDICTION:
CITY OF LEE'S SUMMIT BUILDING DEPT.
MISSOURI DHSS

FACILITY NUMBER:
0972400009

AGENCY APPROVALS:
AGENCY

REVISIONS		
REV #	DESCRIPTION	DATE
B	DESIGN COORDINATION	2025/02/06

DATE: 2024/12/05
SCALE: 1/8" = 1'-0"
DRAWN:
REVIEWED:
JOB NUMBER: 6406.24

REFLECTED CEILING PLAN - LEVEL 3 - SECTOR B - MEDSURG

AE183B

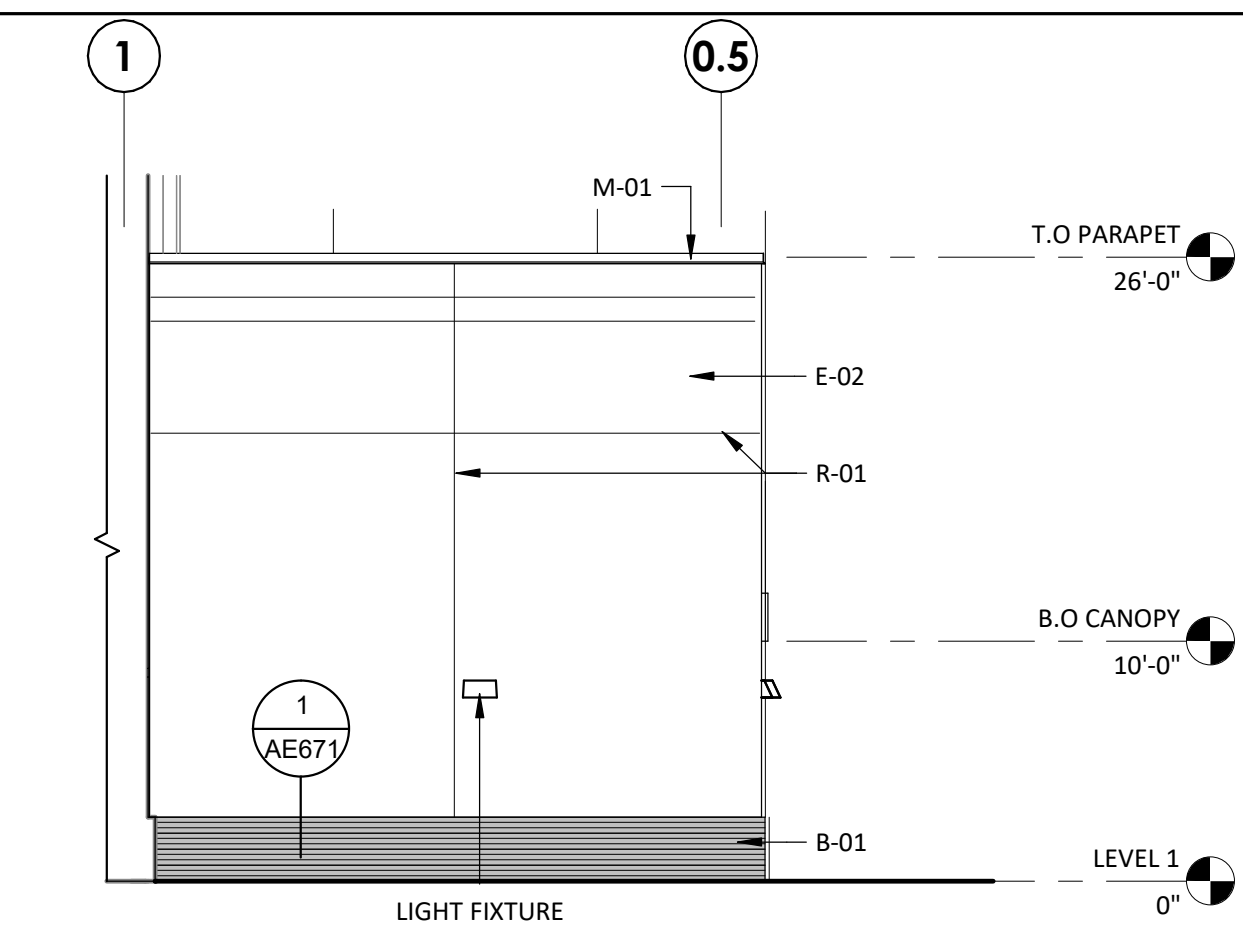

1 NORTH ELEVATION - LEVEL 1 - DIETARY.
1/8" = 1'-0"

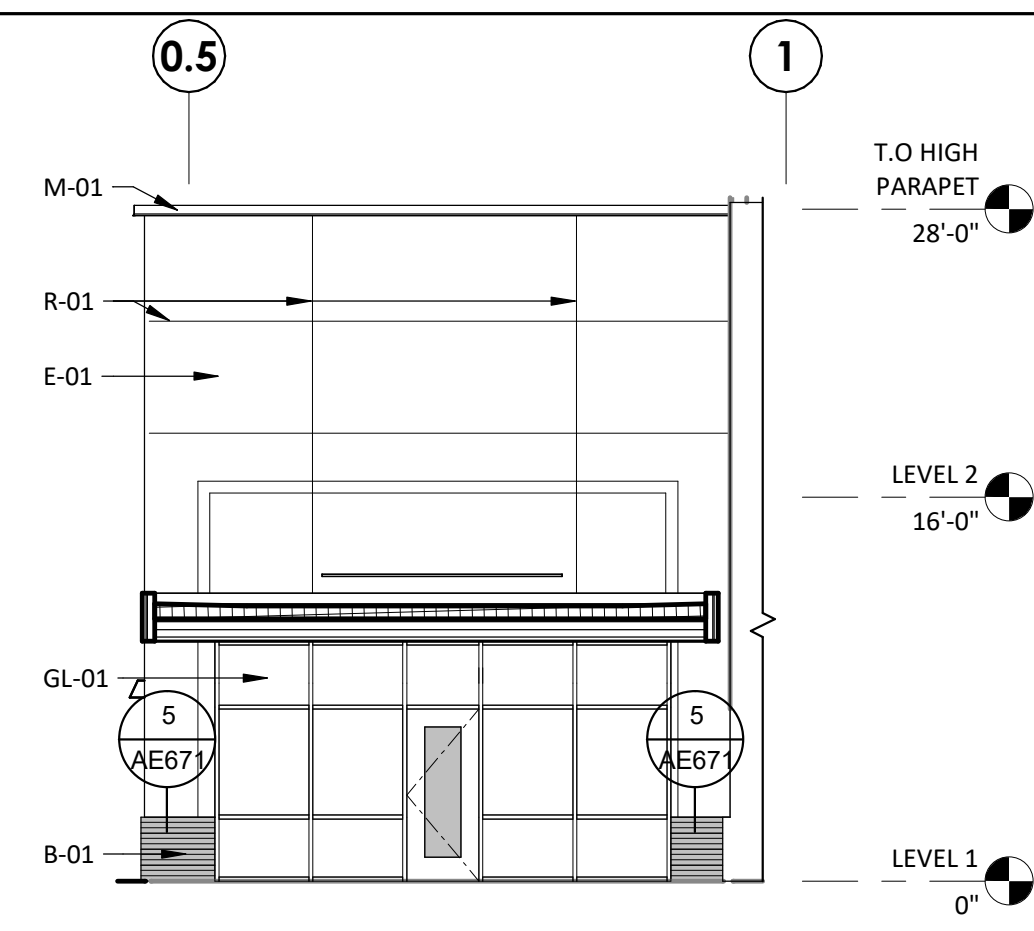

2 SOUTH ELEVATION - LEVEL 1 - DIETARY.
1/8" = 1'-0"

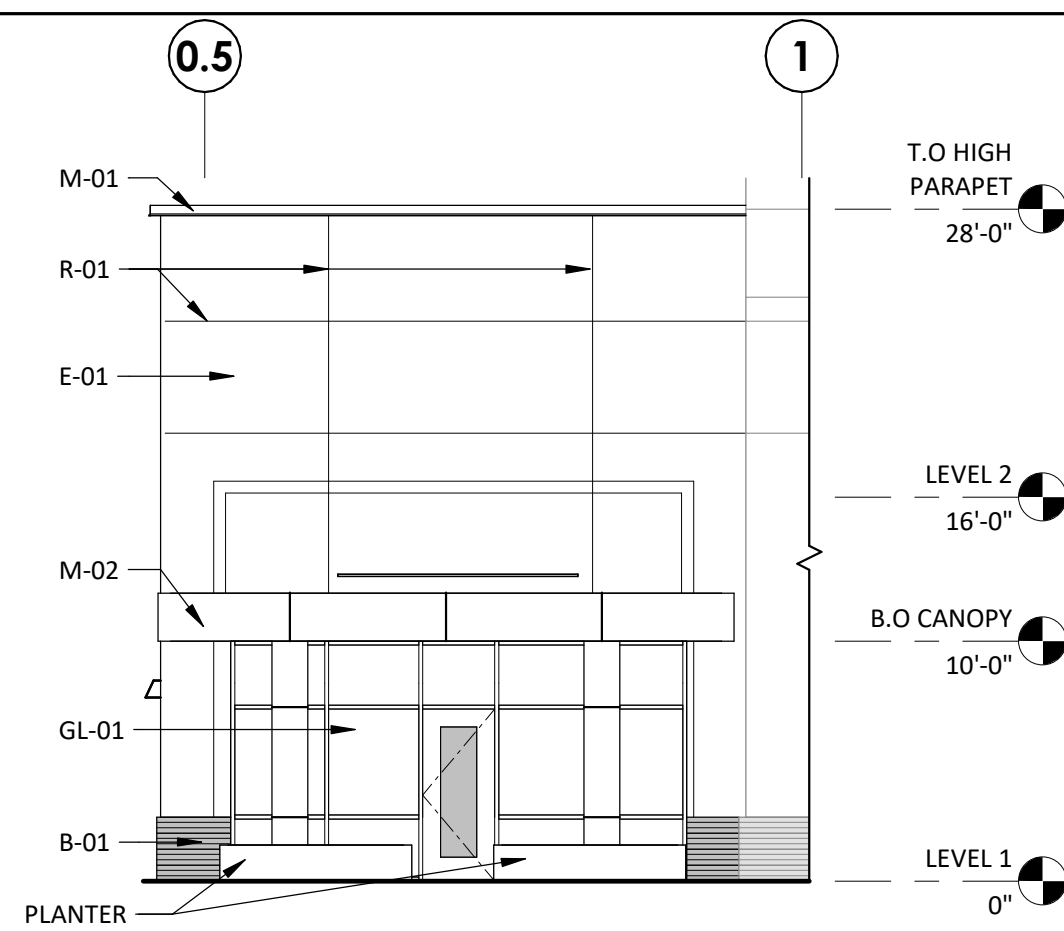

3 SOUTH ELEVATION - LEVEL 1 - DIETARY CANOPY.
1/8" = 1'-0"

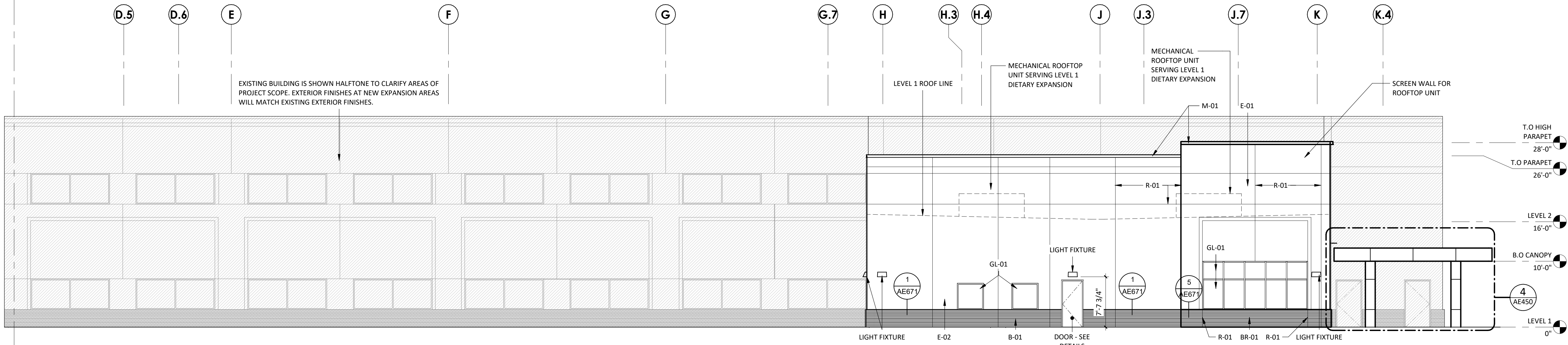

4 WEST ELEVATION - LEVEL 1 - DIETARY.
1/8" = 1'-0"

MATERIAL LEGEND	
	GL-01 PRODUCT: VISION INSULATED GLAZING UNIT MFR: TBD FINISH: MATCH EXISTING
	GL-02 PRODUCT: SPANDREL INSULATED GLAZING UNIT MFR: TBD FINISH: MATCH EXISTING
	E-01 PRODUCT: EXTERIOR INSULATION FINISH SYSTEM COLOR 1 MFR: TBD FINISH: MATCH EXISTING
	E-02 PRODUCT: EXTERIOR INSULATION FINISH SYSTEM COLOR 2 MFR: TBD FINISH: MATCH EXISTING
	B-01 PRODUCT: THIN BRICK VENEER MFR: TBD FINISH: MATCH EXISTING
	M-01 PRODUCT: PREFINISHED METAL COPING MFR: TBD FINISH: MATCH EXISTING
	M-02 PRODUCT: METAL CANOPY MFR: TBD FINISH: MATCH EXISTING
	R-01 PRODUCT: EIFS AND STONE REVEAL MFR: TBD FINISH: MATCH EXISTING
	PL-01 PRODUCT: PRE-FAB EIFS PANEL JOINT MFR: TBD FINISH: MATCH EXISTING
	VC PRODUCT: WINDOW ACCESSORY COMPANY INC (MATCH EXISTING PRODUCT) MFR: TBD FINISH: MATCH EXISTING



6 DIETARY EXPANSION - WEST VIEW



5 OUTDOOR DINING VIEW

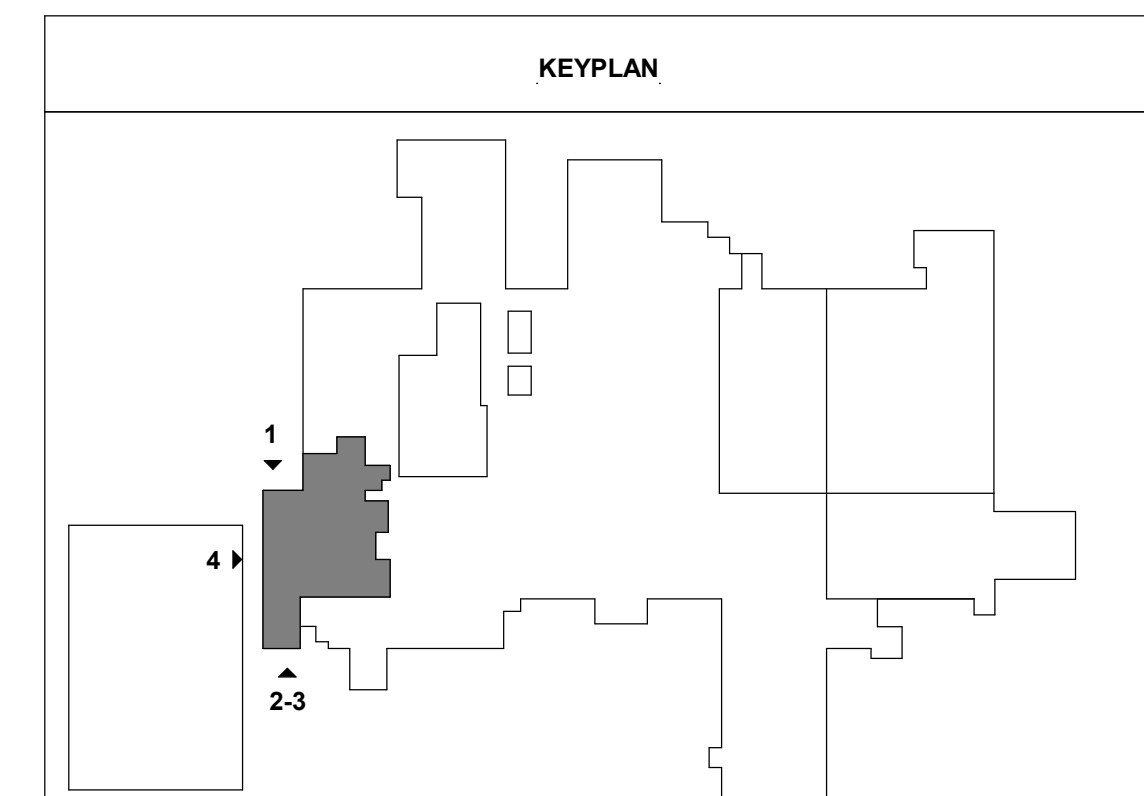

Consultant:

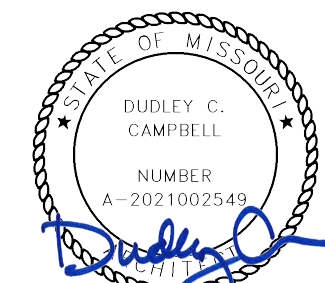

DATE SIGNED: 02.06.25

IF THESE PLANS DO NOT BEAR THE SEAL OF A REGISTERED ARCHITECT, THEY ARE TO BE CONSIDERED "PRELIMINARY" AND ARE NOT TO BE USED FOR CONSTRUCTION OR RECORDING. THESE PLANS ARE COPYRIGHTED AND ARE SUBJECT TO COPYRIGHT PROTECTION UNDER THE PROTECTION OF ARTS ACT, 1988. THE PROTECTION OF ARTS ACT, 1988, AS AMENDED DECEMBER 1996 AND KNOWN AS ARCHITECTURAL WORKS COPYRIGHT PROTECTION ACT OF 1990. THE PROTECTION OF ARTS ACT IS NOT LIMITED TO THE OVERALL FORM AS WELL AS THE ARRANGEMENT AND COMPOSITION OF SPACES AND ELEMENTS OF THE DESIGN. UNDER SUCH PROTECTION, UNAUTHORIZED USE OF THESE PLANS CAN LEGALLY RESULT IN THE OBTAINMENT OF INJUNCTIVE OR MONETARY COMPENSATION TO DEVENNEY GROUP LTD.

MED SURG & DIETARY EXPANSION

HCA - LEE'S SUMMIT
MEDICAL CENTER
2100 SE BLUE PKWY
LEE'S SUMMIT, MO 64063

AUTHORITY HAVING JURISDICTION:
CITY OF LEE'S SUMMIT BUILDING DEPT.
MISSOURI DHSS

FACILITY NUMBER:
0972400009

AGENCY APPROVALS:
AGENCY

REVISIONS		
REV #	DESCRIPTION	DATE
B	DESIGN COORDINATION	2025/02/06

DATE: 2024/12/05
SCALE: 1/8" = 1'-0"
DRAWN:
REVIEWED:
JOB NUMBER: 6406.24

EXTERIOR BUILDING
ELEVATIONS - MED/SURG

AE202

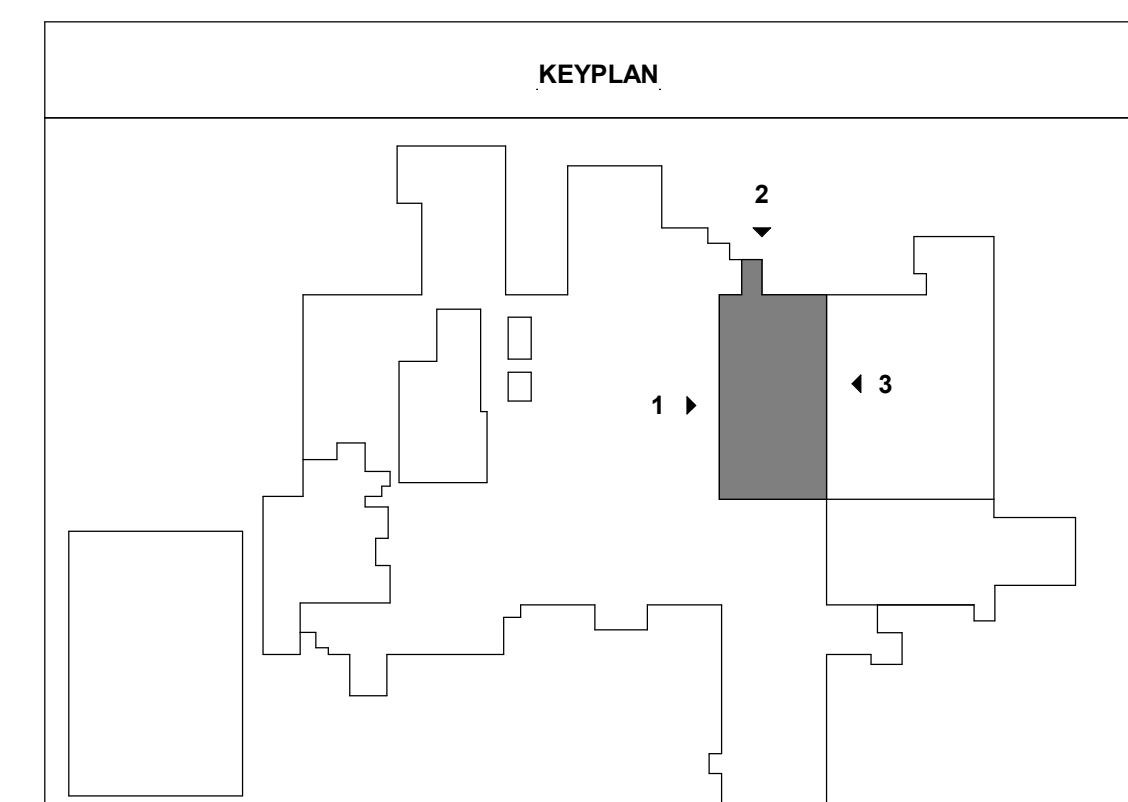
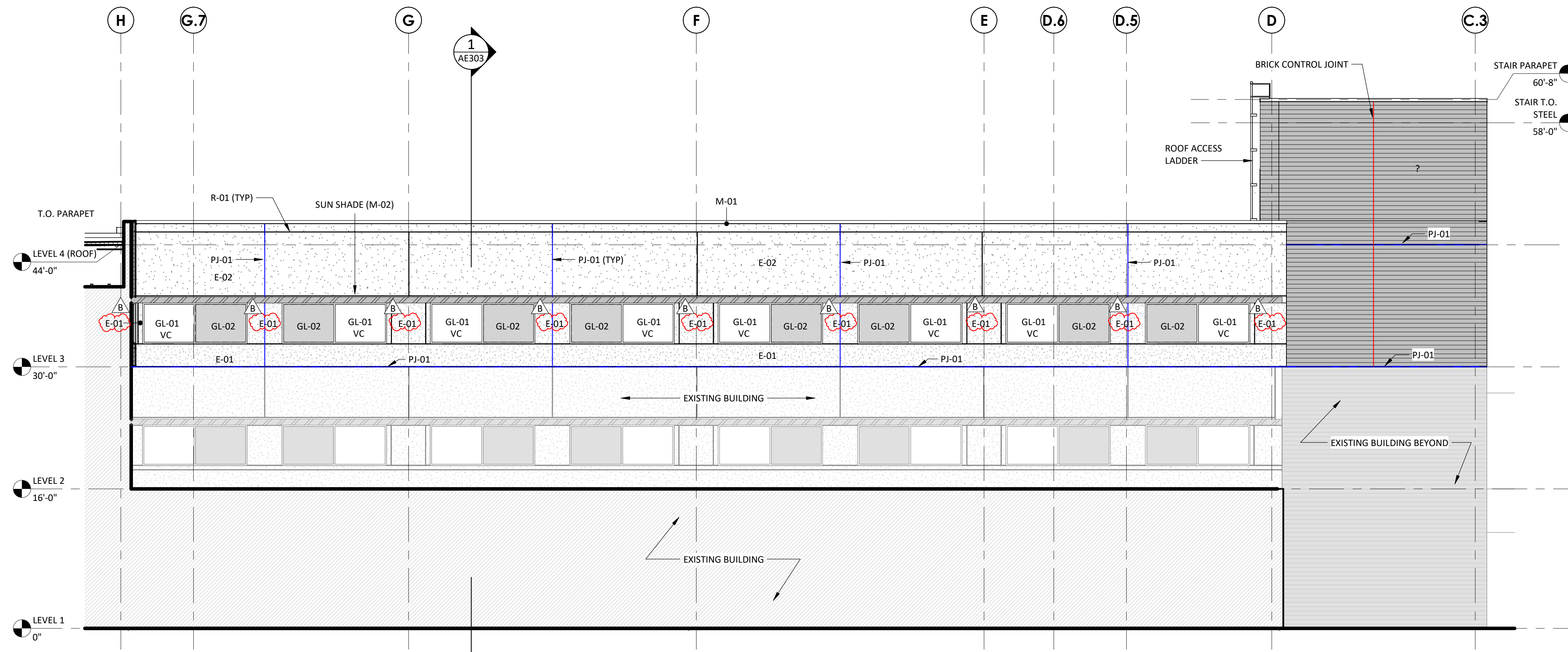
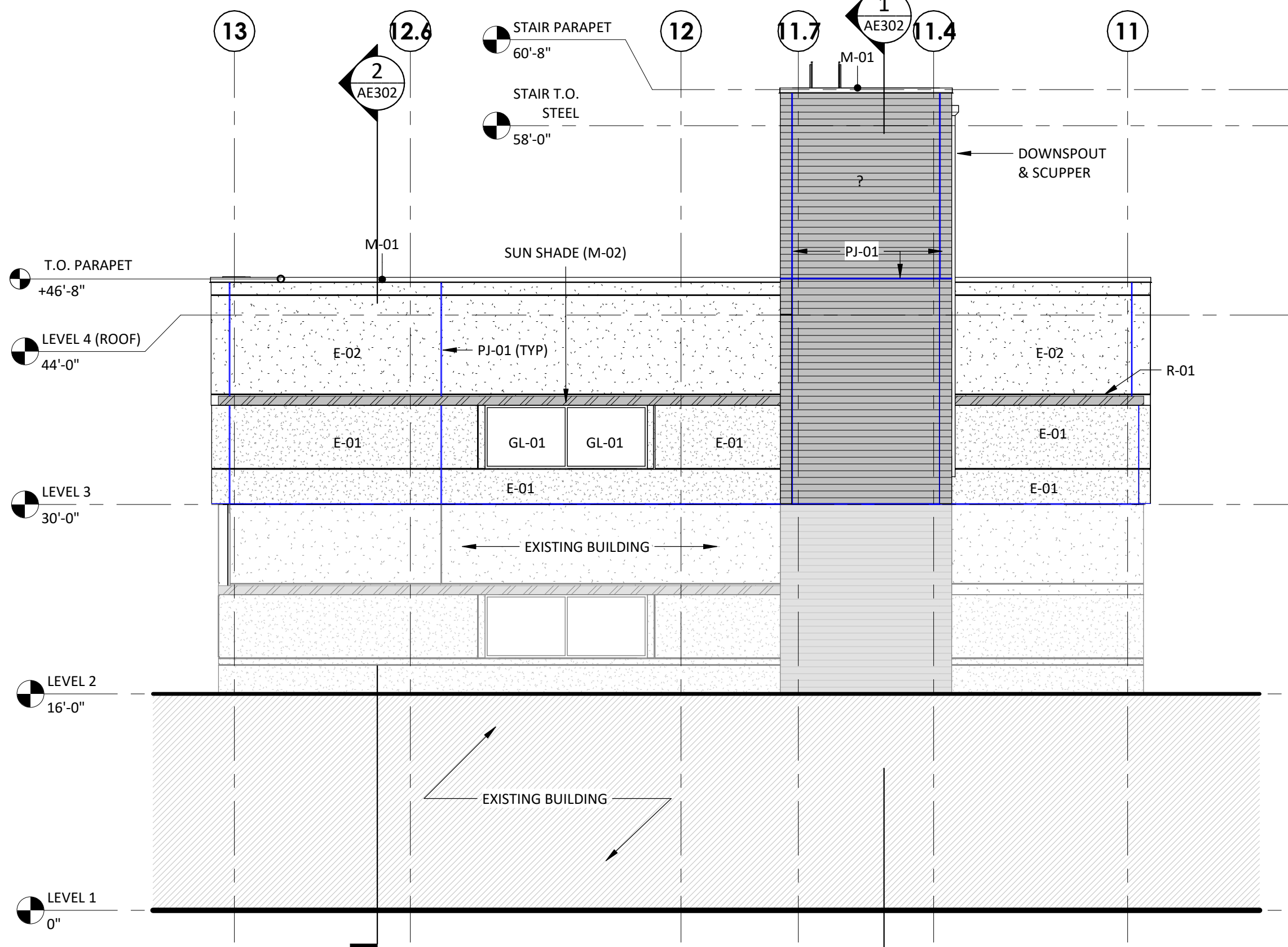
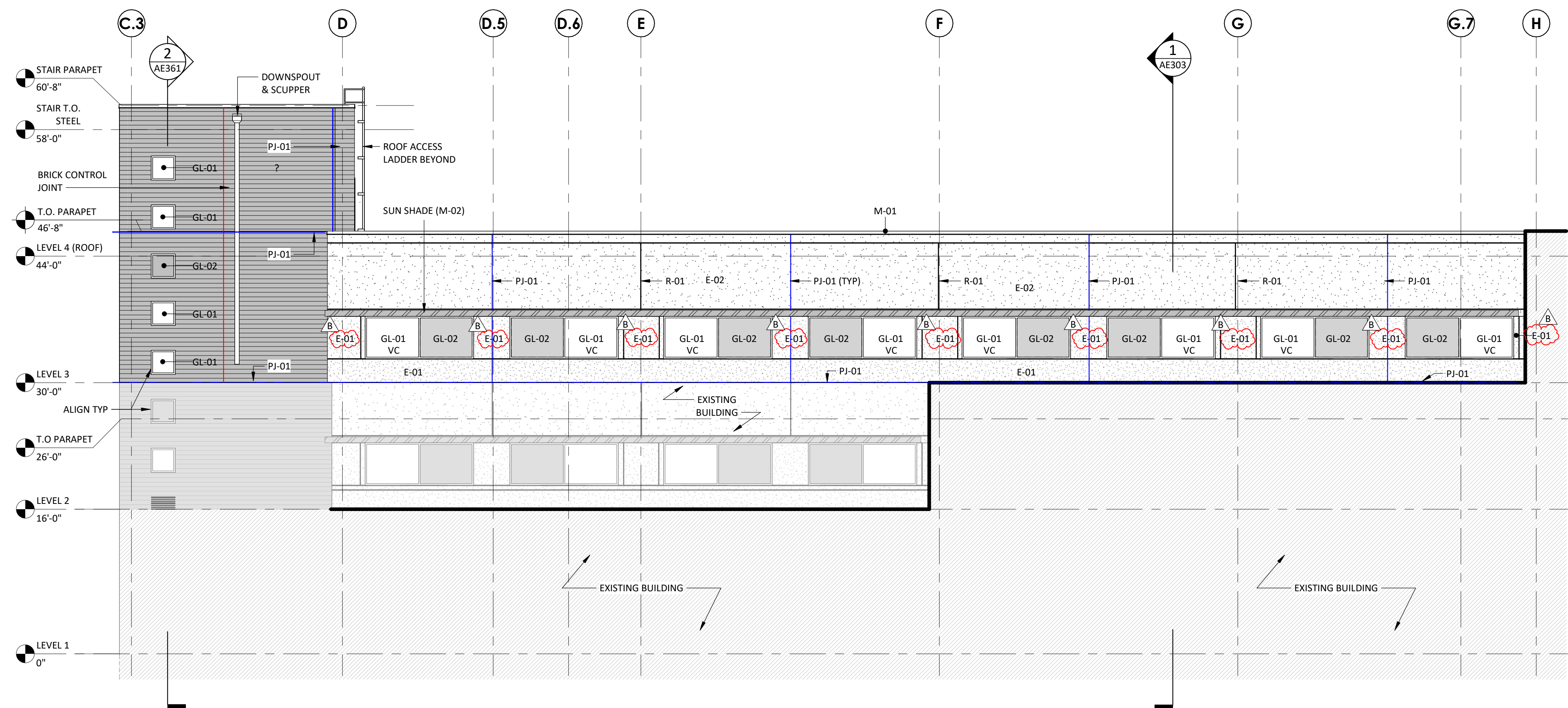

Autodesk Docx/6406.24 - HCA - Lee's Summit Medical Center (LSMC) - r23/6406.24.001 LCA - LSMC Med Surg & Dietary Expansion.rvt 2/6/2025 12:30:20 PM

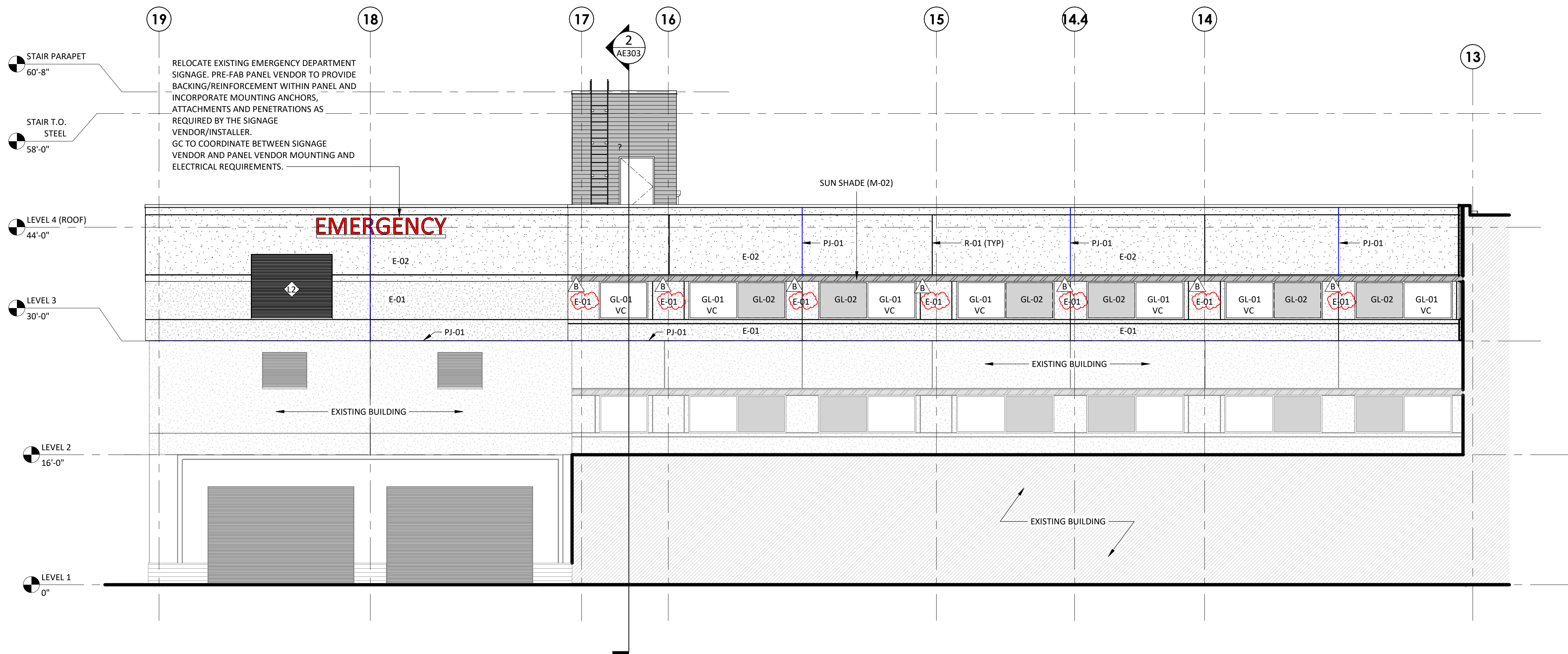

1 NORTH ELEVATION - MED SURG (12-BED UNIT)
1/8" = 1'-0"

MATERIAL LEGEND	
	GL-01 PRODUCT: VISION INSULATED GLAZING UNIT MFR: TBD FINISH: MATCH EXISTING
	GL-02 PRODUCT: SPANDREL INSULATED GLAZING UNIT MFR: TBD FINISH: MATCH EXISTING
	E-01 PRODUCT: EXTERIOR INSULATION FINISH SYSTEM COLOR 1 MFR: TBD FINISH: MATCH EXISTING
	E-02 PRODUCT: EXTERIOR INSULATION FINISH SYSTEM COLOR 2 MFR: TBD FINISH: MATCH EXISTING
	B-01 PRODUCT: THIN BRICK VENEER MFR: TBD FINISH: MATCH EXISTING
	M-01 PRODUCT: PREFINISHED METAL COPING MFR: TBD FINISH: MATCH EXISTING
	M-02 PRODUCT: METAL CANOPY MFR: TBD FINISH: MATCH EXISTING
	R-01 PRODUCT: EIFS AND STONE REVEAL MFR: TBD FINISH: MATCH EXISTING
	PJ-01 PRODUCT: PRE-FAB EIFS PANEL JOINT MFR: TBD FINISH: MATCH EXISTING
	VC PRODUCT: VISION CONTROL UNIT MFR: WINDOW ACCESSORY COMPANY INC (MATCH EXISTING PRODUCT) FINISH: MATCH EXISTING

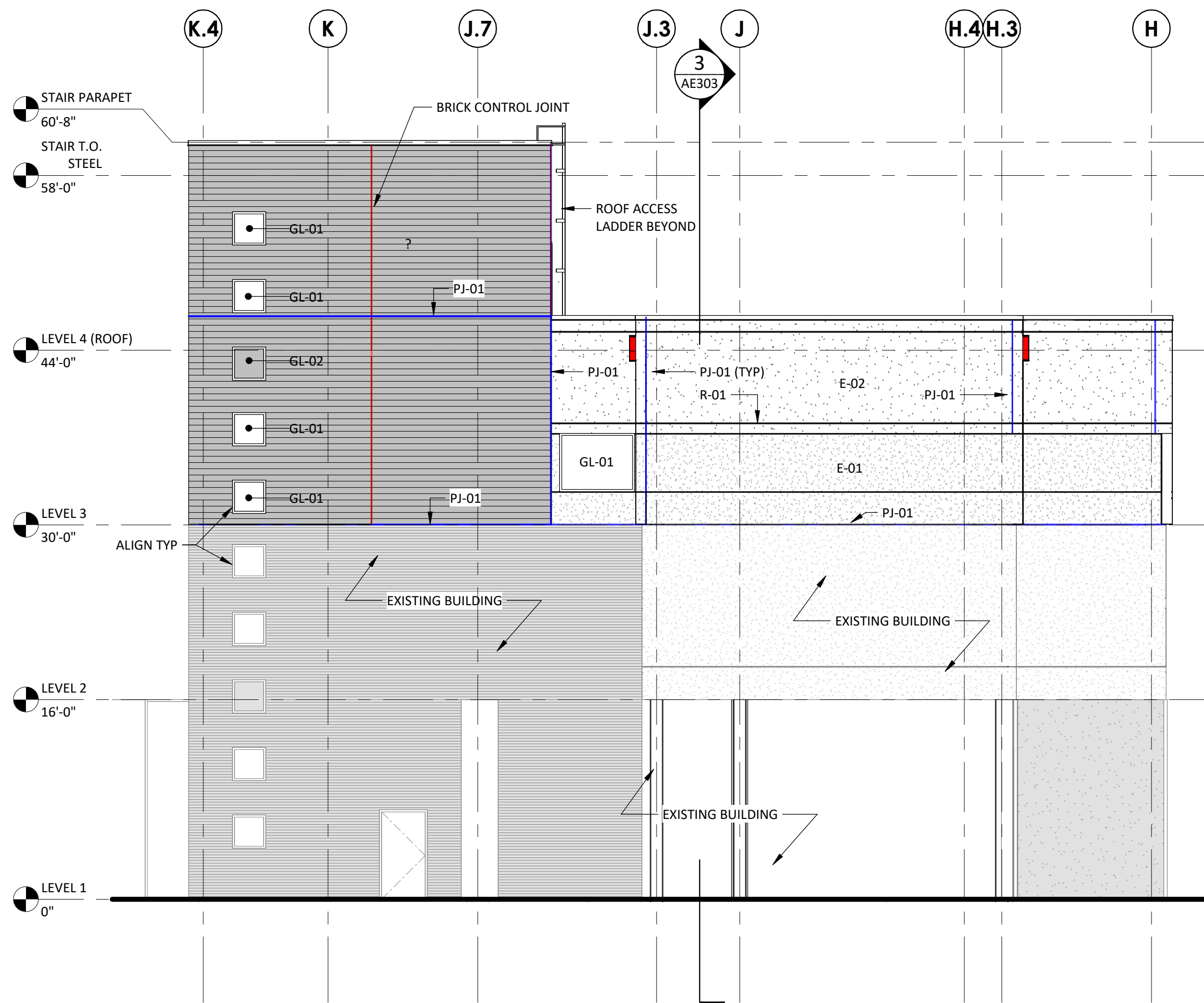

2 EAST ELEVATION - MED SURG (12-BED UNIT)
1/8" = 1'-0"

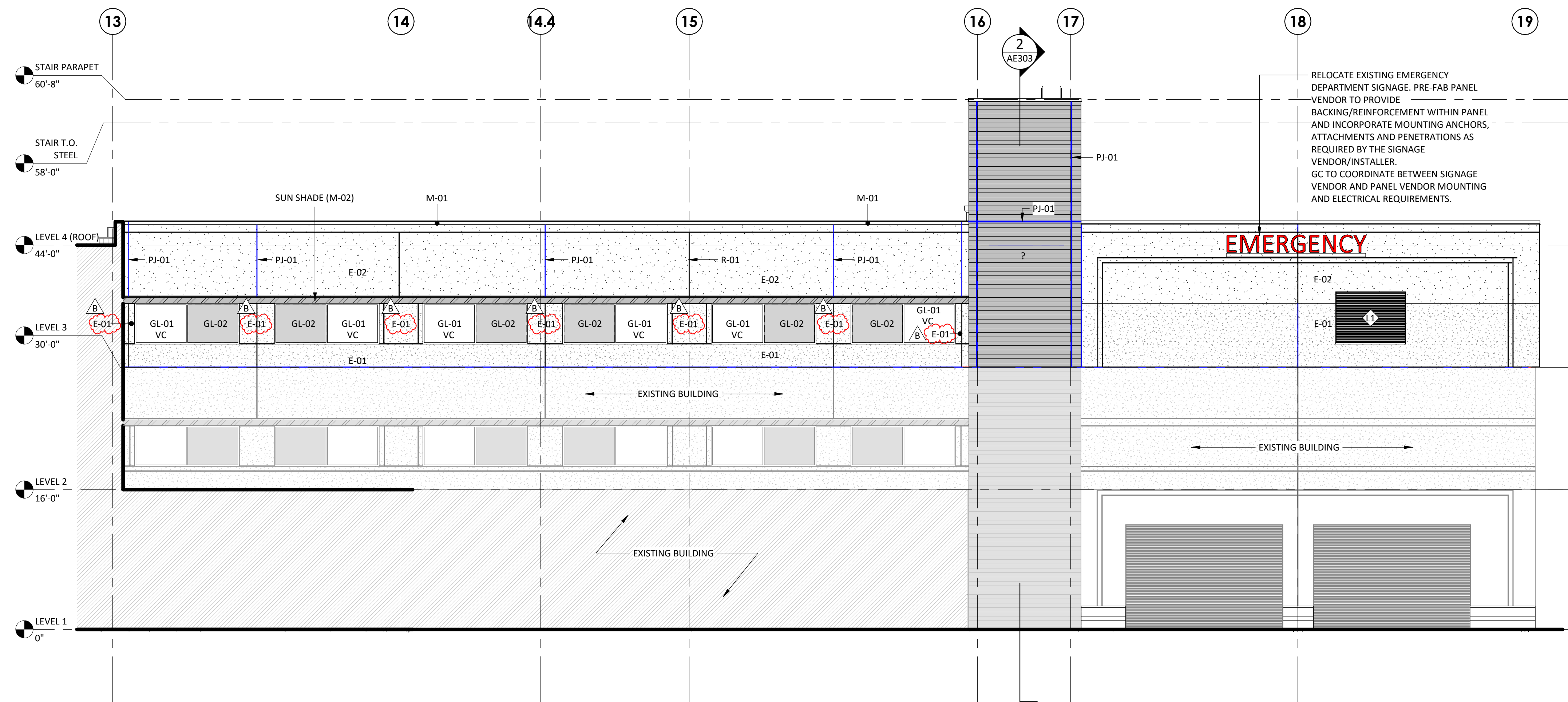

3 SOUTH ELEVATION - MED SURG (12-BED UNIT)
1/8" = 1'-0"

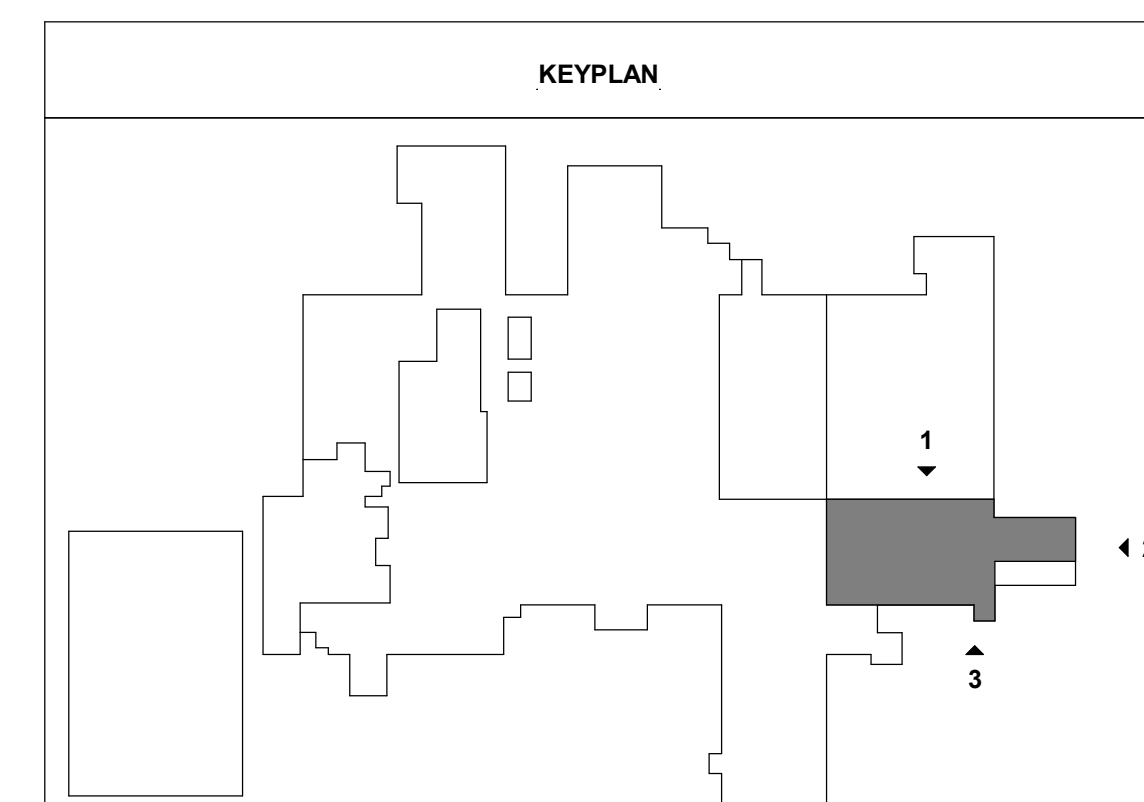

Devenney
GROUP

Devenney Group Ltd., Architects
6900 East Camelback Road
Suite 500
Scottsdale, AZ 85251
T: 602.943.8950
www.devenneygroup.com

Consultant:

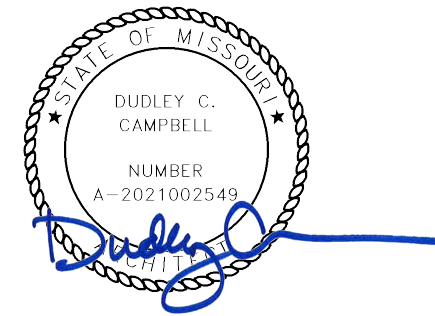

DATE SIGNED: 02.06.25

IF THESE PLANS DO NOT BEAR THE SEAL OF A REGISTRANT, THEY ARE TO BE CONSIDERED "PRELIMINARY" AND ARE NOT TO BE USED FOR CONSTRUCTION OR RECORDING. THESE PLANS ARE COPYRIGHTED AND ARE SUBJECT TO COPYRIGHT PROTECTION AS AN "ARCHITECTURAL WORK" UNDER SEC. 102 OF THE COPYRIGHT ACT, 17 U.S.C. AS AMENDED DECEMBER 1990 AND KNOWN AS ARCHITECTURAL WORKS COPYRIGHT PROTECTION ACT OF 1990. THE PROTECTION INCLUDES BUT IS NOT LIMITED TO THE OVERALL FORM AS WELL AS THE ARRANGEMENT AND COMPOSITION OF SPACES AND ELEMENTS OF THE DESIGN. UNDER SUCH PROTECTION, UNAUTHORIZED USE OF THESE PLANS CAN LEGALLY RESULT IN THE CESSION OF CONSTRUCTION OR BUILDINGS BEING SIZED AND/OR MONETARY COMPENSATION TO DEVENNEY GROUP LTD.

MED SURG & DIETARY EXPANSION

HCA - LEE'S SUMMIT
MEDICAL CENTER
2100 SE BLUE PKWY
LEE'S SUMMIT, MO 64063

AUTHORITY HAVING JURISDICTION:
CITY OF LEE'S SUMMIT BUILDING DEPT.
MISSOURI DHSS

FACILITY NUMBER:
0972400009

AGENCY APPROVALS:
AGENCY

REVISIONS		
REV #	DESCRIPTION	DATE
B	DESIGN COORDINATION	2025/02/06

DATE: 2024/12/05
SCALE: 1/8" = 1'-0"
DRAWN:
REVIEWED:
JOB NUMBER: 6406.24

EXTERIOR BUILDING
ELEVATIONS - MED/SURG

AE203

Autodesk Docx/6406.24 - HCA - Lee's Summit Medical Center (LSMC) - 2/23/2025 12:30:25 PM



Devenney Group Ltd., Architects
6900 East Camelback Road
Suite 500
Scottsdale, AZ 85251
T: 602.943.8950
www.devenneygroup.com

Consultant:

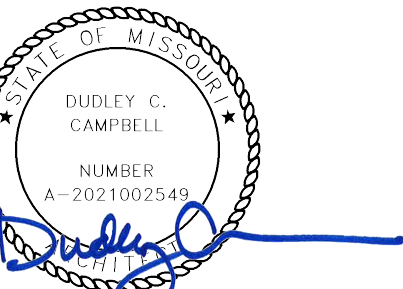

DATE SIGNED: 02.06.25

IF THESE PLANS DO NOT BEAR THE SEAL OF A REGISTRANT, THEY ARE TO BE CONSIDERED "PRELIMINARY" AND ARE NOT TO BE USED FOR CONSTRUCTION OR RECORDING. THESE PLANS ARE COPYRIGHTED AND ARE SUBJECT TO COPYRIGHT PROTECTION UNDER THE ARCHITECTURAL ACT OF 1990. THE PROTECTION INCLUDES BUT IS NOT LIMITED TO THE OVERALL FORM AS WELL AS THE ARRANGEMENT AND COMPOSITION OF SPACES AND ELEMENTS OF THE DESIGN. UNDER SUCH PROTECTION, UNAUTHORIZED USE OF THESE PLANS CAN LEGALLY RESULT IN THE CESSATION OF CONSTRUCTION OR BUILDINGS BEING SEIZED AND/OR MONETARY COMPENSATION TO DEVENNEY GROUP LTD.

MED SURG & DIETARY EXPANSION

HCA - LEE'S SUMMIT
MEDICAL CENTER
2100 SE BLUE PKWY
LEE'S SUMMIT, MO 64063

AUTHORITY HAVING JURISDICTION:
CITY OF LEE'S SUMMIT BUILDING DEPT.
MISSOURI DHSS

FACILITY NUMBER:
0972400009

AGENCY APPROVALS:
AGENCY

REVISIONS		
REV #	DESCRIPTION	DATE
B	DESIGN COORDINATION	2025/02/06

DATE: 2024/12/05
SCALE: 1/8" = 1'-0"
DRAWN:
REVIEWED:
JOB NUMBER: 6406.24

BUILDING SECTIONS -
MED/SURG

AE303

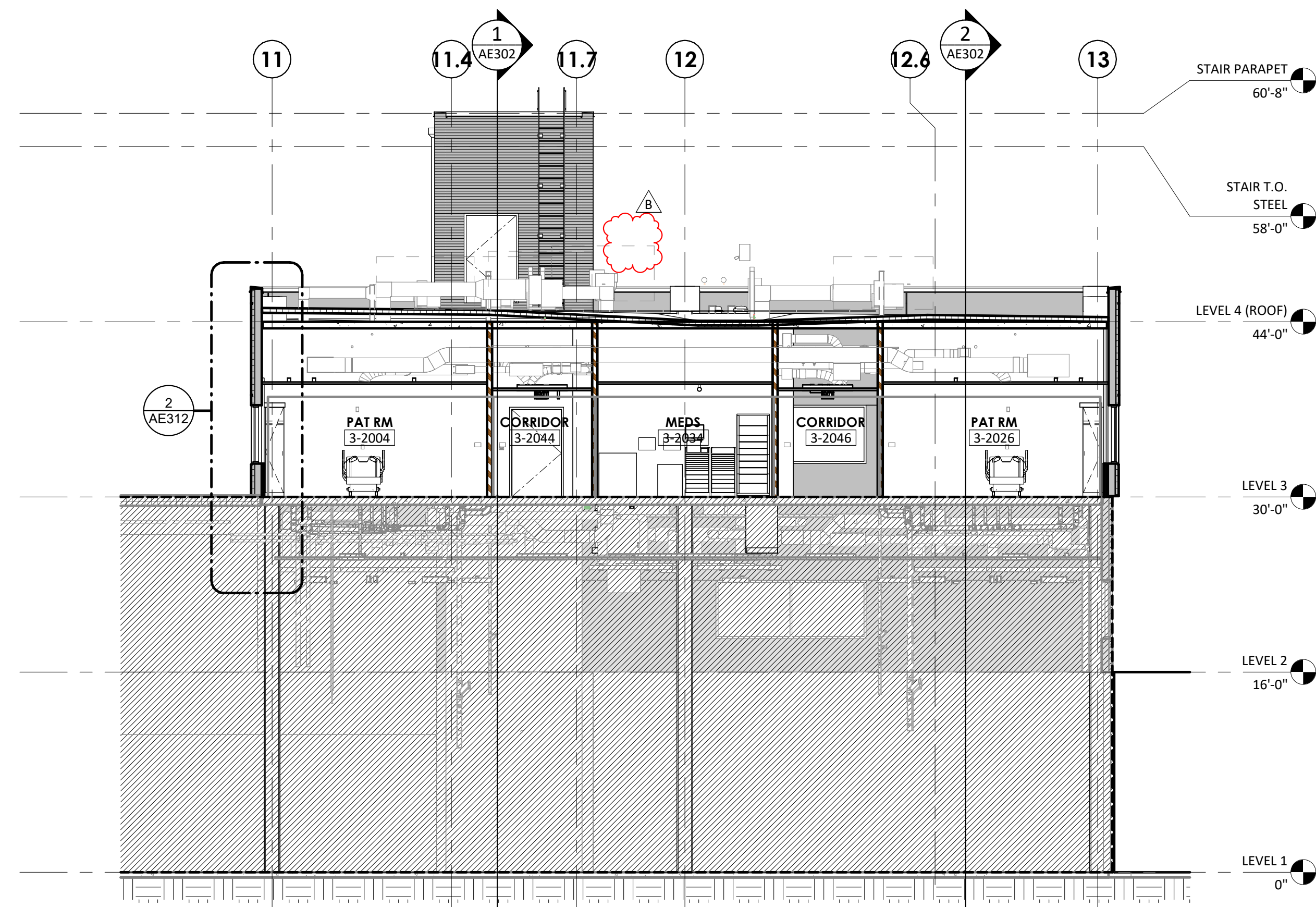

1 MEDSURG BUILDING SECTION - NORTH - SECTION 2
1/8" = 1'-0"

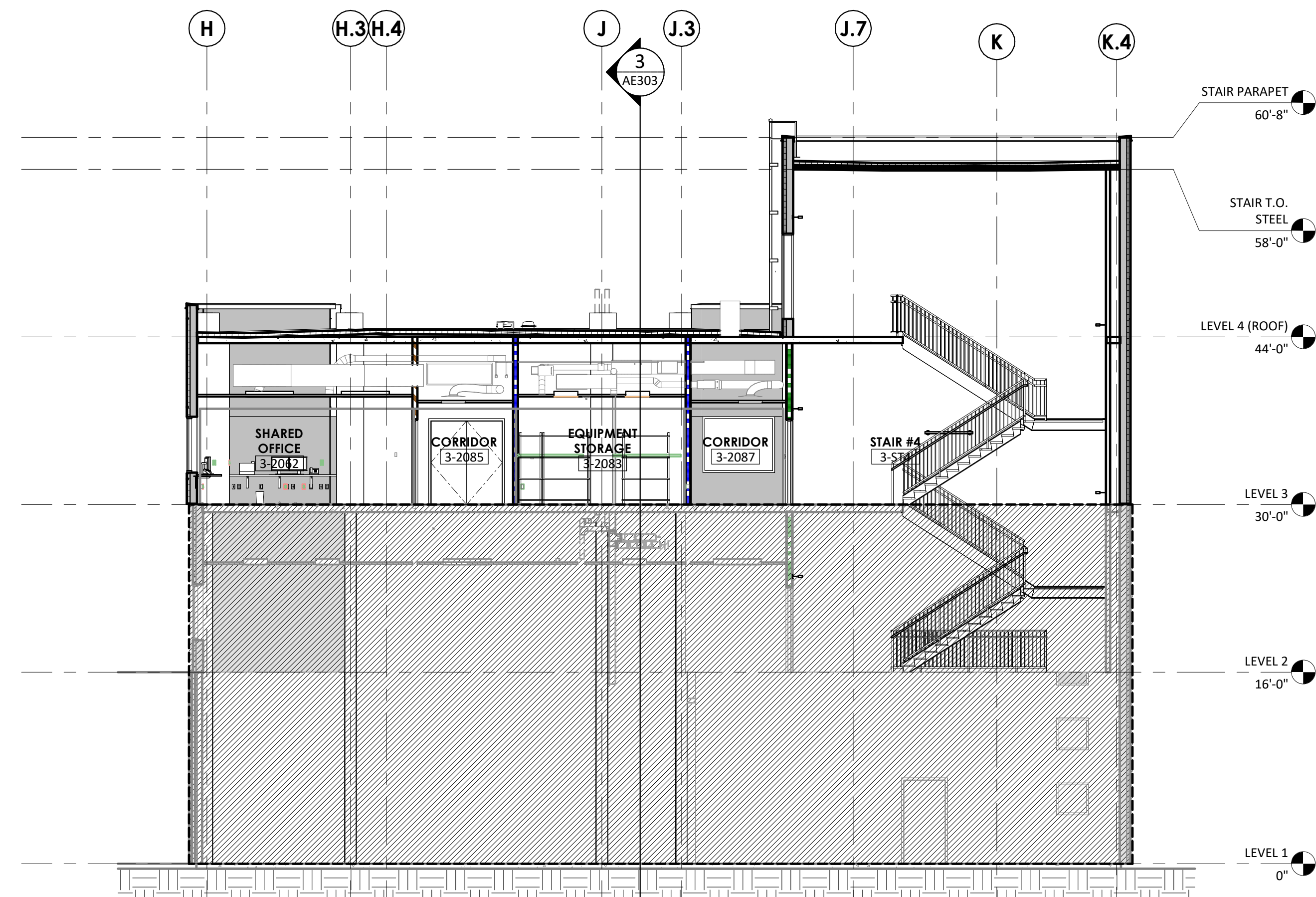

2 MEDSURG BUILDING SECTION - EAST - SECTION 1
1/8" = 1'-0"

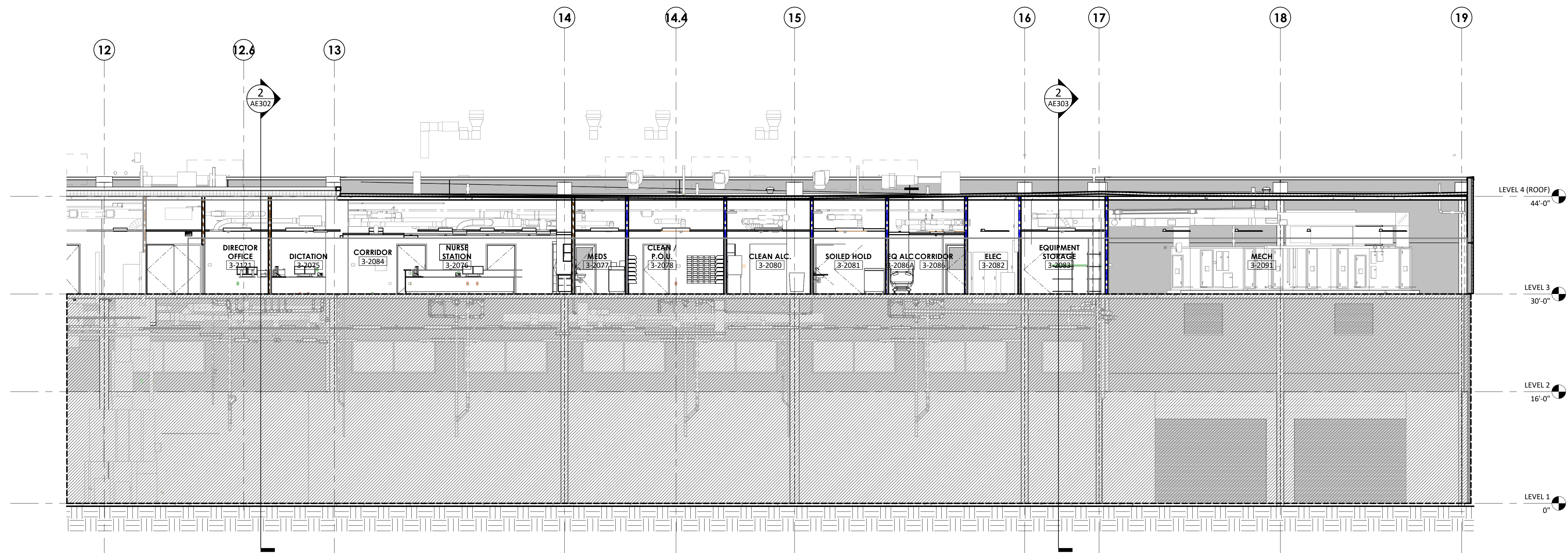

3 MEDSURG BUILDING SECTION - EAST - SECTION 2
1/8" = 1'-0"

Autodesk Docx/6406.24 - HCA - Lee's Summit Medical Center (LSMC) - 1523/6406.24.0001 HCA - LSMC Med Surg & Dietary Expansion.rvt 2/6/2025 12:30:35 PM

Consultant:

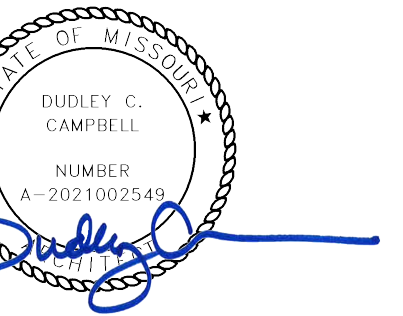

DATE SIGNED: 02.06.25

IF THESE PLANS DO NOT BEAR THE SEAL OF A REGISTRANT, THEY ARE TO BE CONSIDERED "PRELIMINARY" AND ARE NOT TO BE USED FOR CONSTRUCTION OR RECORDING. THESE PLANS ARE COPYRIGHTED AND ARE SUBJECT TO COPYRIGHT ACT, 17 U.S.C. AS AMENDED DECEMBER 1990 AND KNOWN AS ARCHITECTURAL WORKS COPYRIGHT PROTECTION ACT OF 1990. THE PROTECTION HEREIN IS NOT LIMITED TO THE OVERALL FORM AS WELL AS THE ARRANGEMENT AND COMPOSITION OF SPACES AND ELEMENTS OF THE DESIGN. UNDER SUCH PROTECTION, UNAUTHORIZED USE OF THESE PLANS CAN LEGALLY RESULT IN THE CESSATION OF CONSTRUCTION OF BUILDINGS BEING SIZED AND/OR MONETARY COMPENSATION TO DEVENNEY GROUP LTD.

MED SURG & DIETARY EXPANSION

HCA - LEE'S SUMMIT MEDICAL CENTER
2100 SE BLUE PKWY
LEE'S SUMMIT, MO 64063

AUTHORITY HAVING JURISDICTION:
CITY OF LEE'S SUMMIT BUILDING DEPT.
MISSOURI DHSS

FACILITY NUMBER:
0972400009

AGENCY APPROVALS:
AGENCY

REVISIONS		
REV #	DESCRIPTION	DATE
B	DESIGN COORDINATION	2025/02/06

DATE: 2024/12/05
SCALE: 1/2" = 1'-0"
DRAWN:
REVIEWED:
JOB NUMBER: 6406.24

EXTERIOR WALL SECTIONS - MED/SURG

AE312

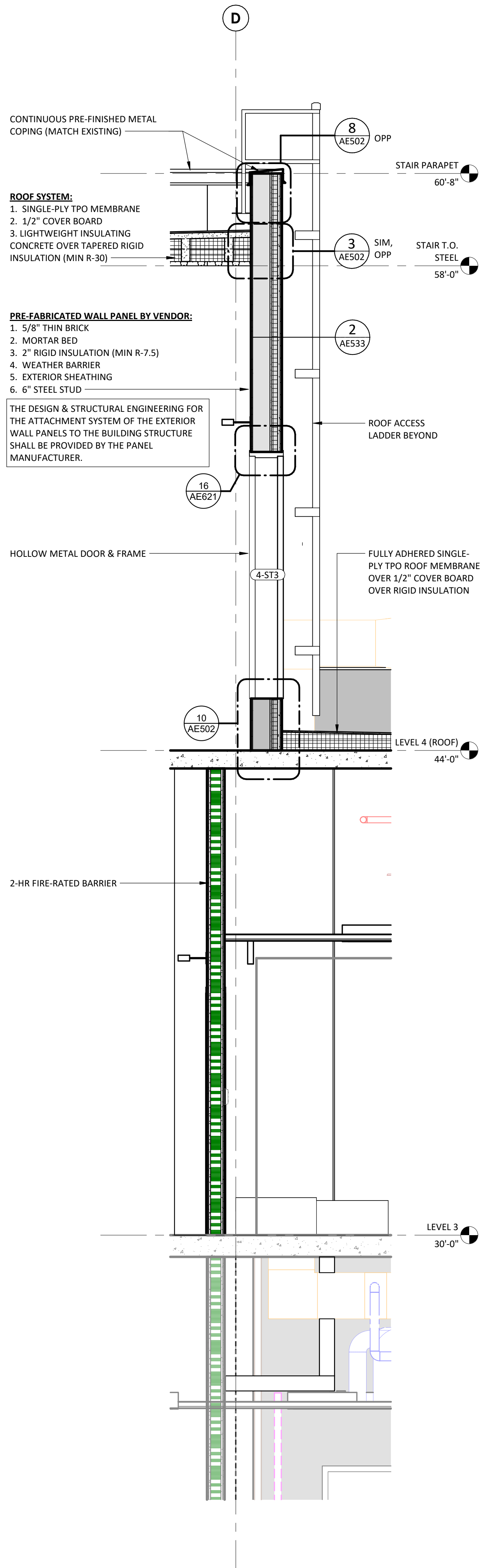

WALL SECTION AT STAIR 3 AT ROOF
5 1/2" = 1'-0"

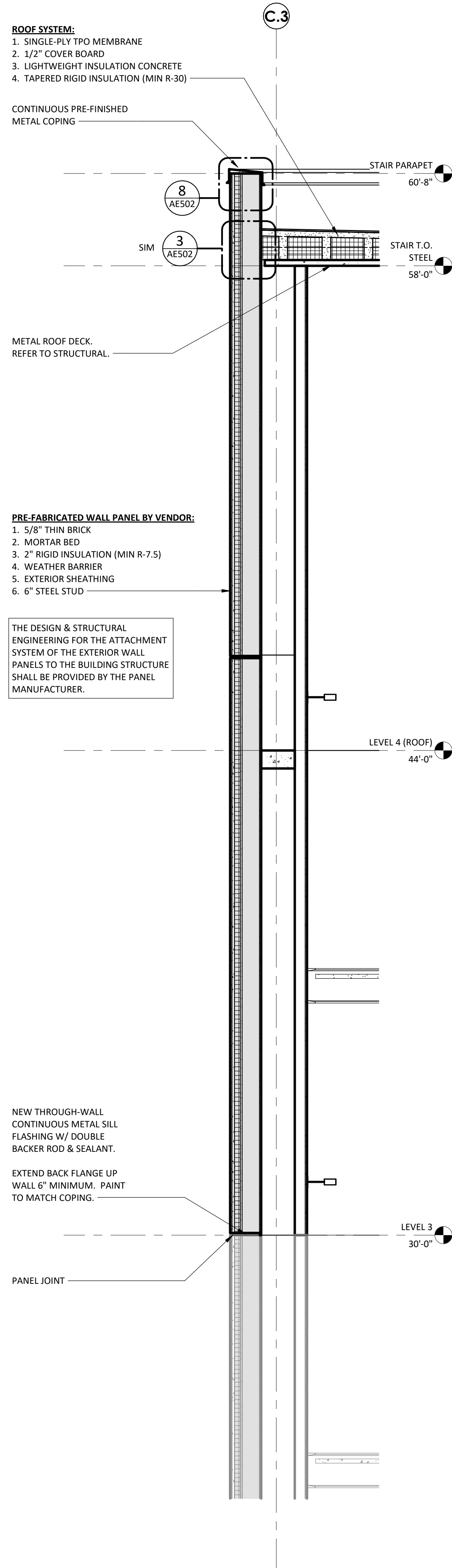

WALL SECTION AT STAIR W/ THIN BRICK
4 1/2" = 1'-0"

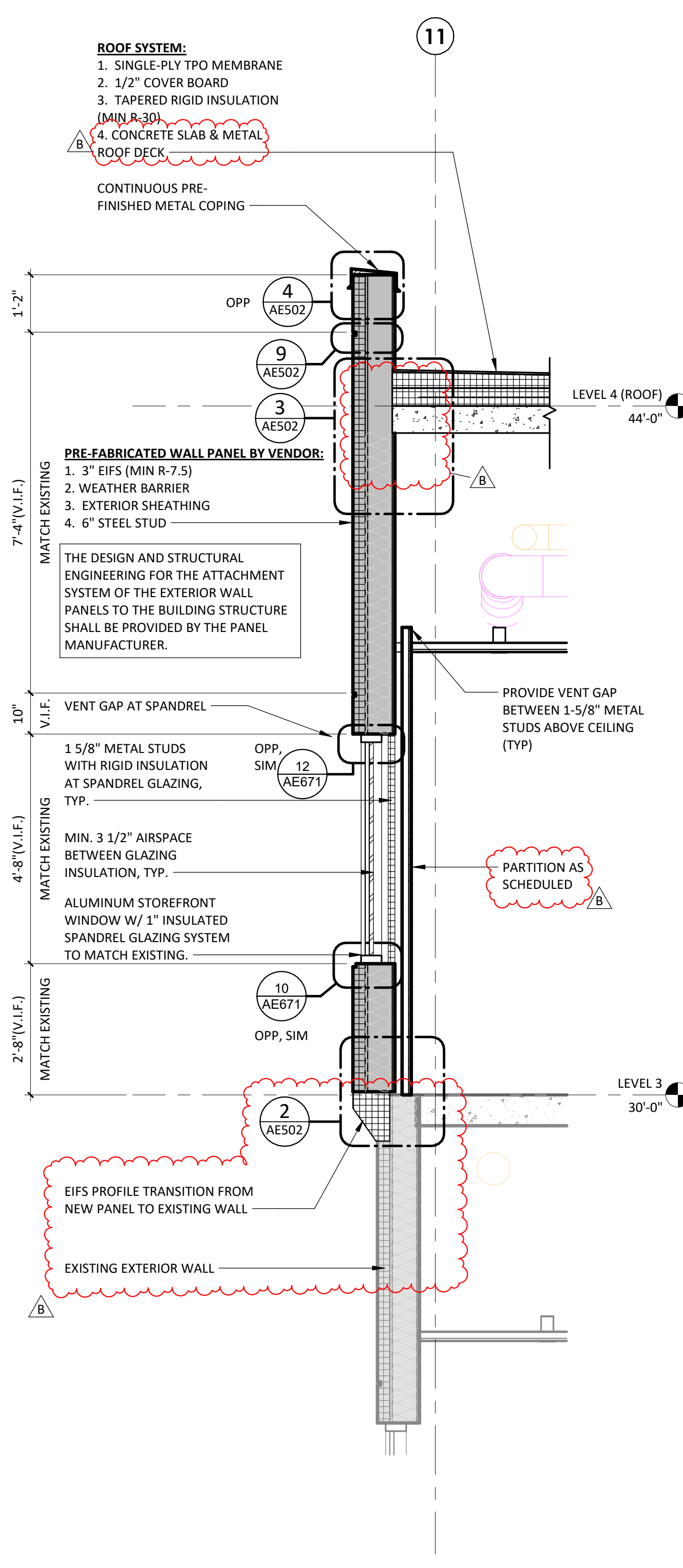

WALL SECTION AT SPANDREL WINDOW
3 1/2" = 1'-0"

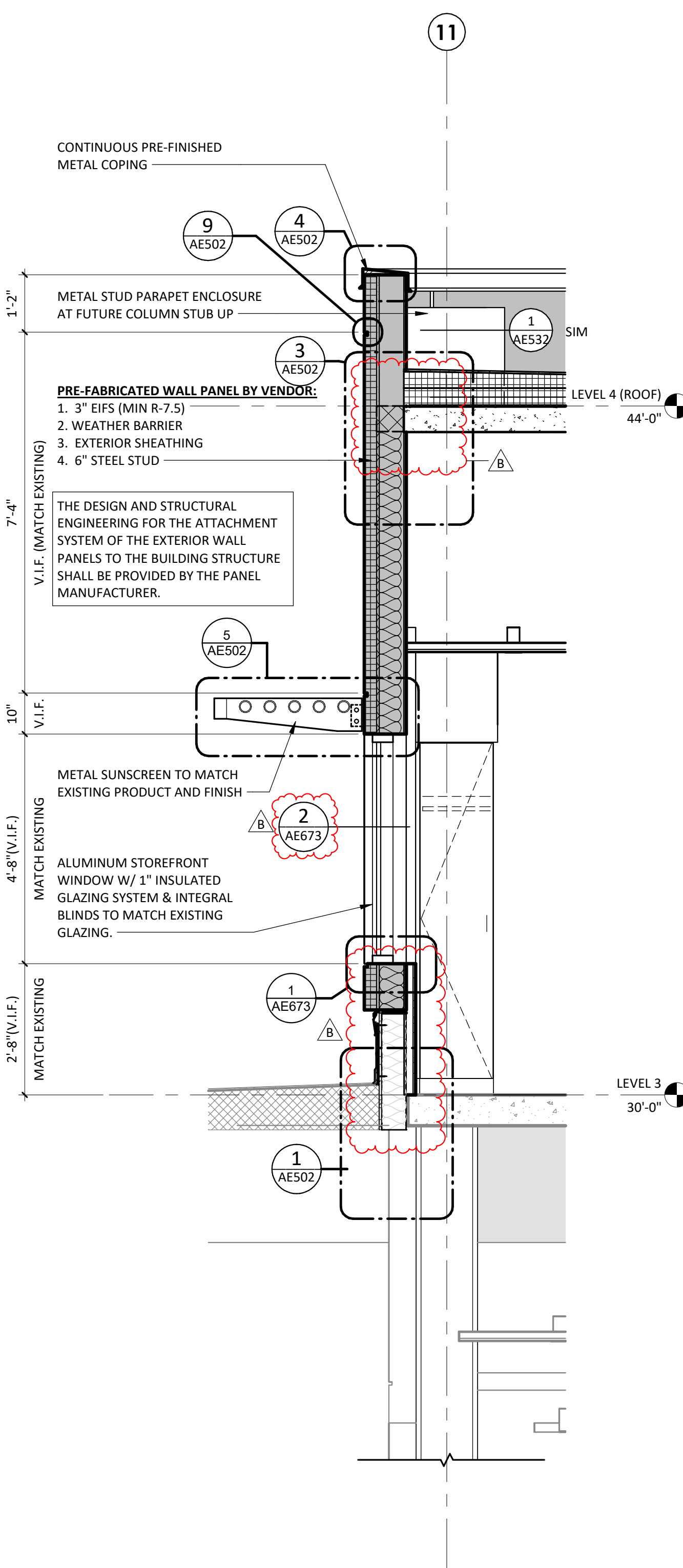

WALL SECTION AT EIFS & WINDOW
2 1/2" = 1'-0"

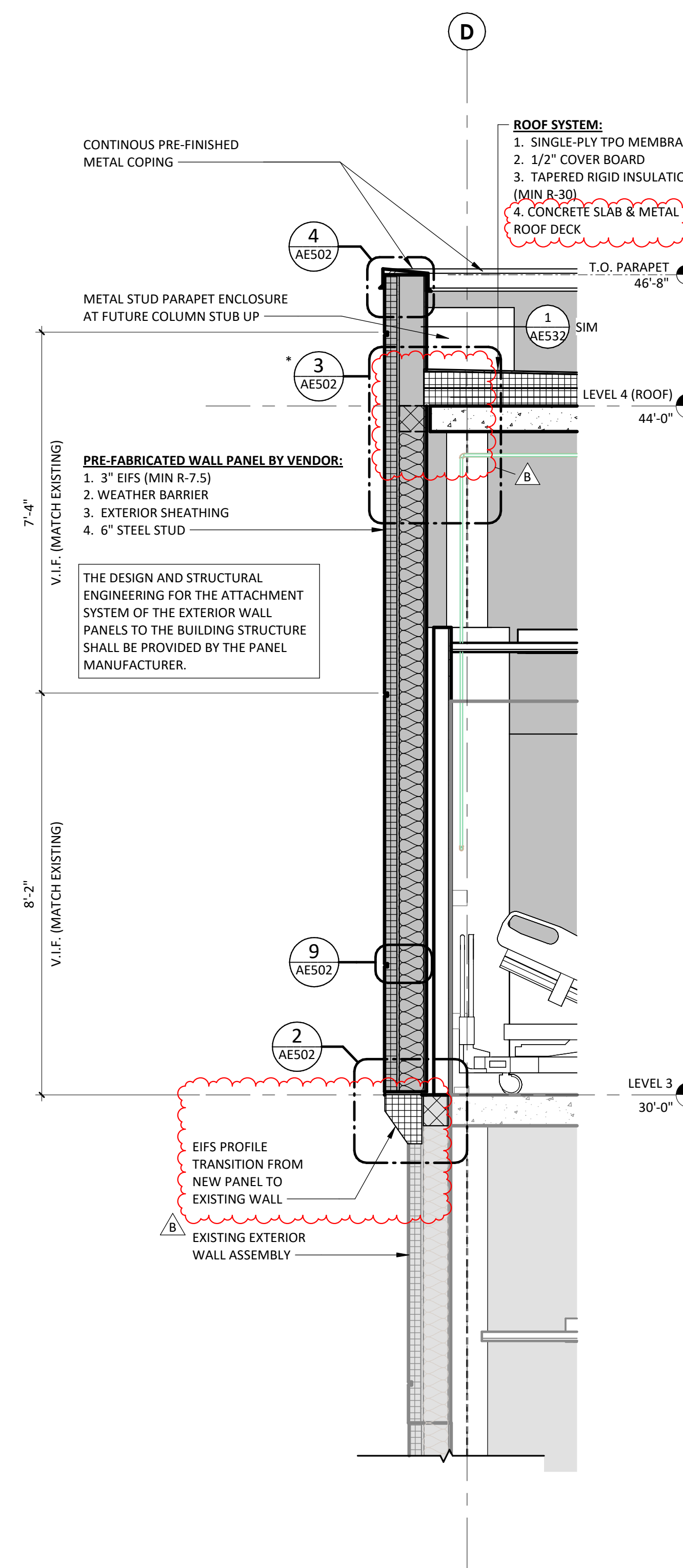

WALL SECTION AT EIFS
1 1/2" = 1'-0"

Autodesk Docx/6406.24 - HCA - Lee's Summit Medical Center (LSMC) r223/6406.24.0001 LCA - LSMC Med Surg & Dietary Expansion.rvt 2/6/2025 12:30:35 PM



Devenney Group Ltd., Architects
6900 East Camelback Road
Suite 500
Scottsdale, AZ 85251
T: 602.943.8950
www.devenneygroup.com

Consultant:

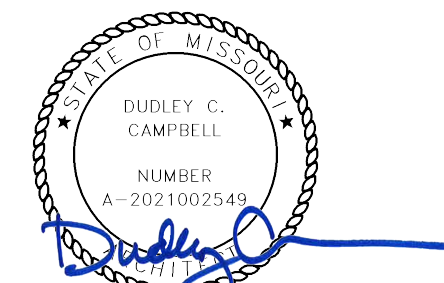

DATE SIGNED: 02.06.25

IF THESE PLANS DO NOT BEAR THE SEAL OF A REGISTRANT, THEY ARE TO BE CONSIDERED "PRELIMINARY" AND ARE NOT TO BE USED FOR CONSTRUCTION OR RECORDING. THESE PLANS ARE COPYRIGHTED AND ARE SUBJECT TO COPYRIGHT ACT, 17 U.S.C. AS AMENDED DECEMBER 1990 AND KNOWN AS ARCHITECTURAL WORKS COPYRIGHT PROTECTION ACT OF 1990. THE PROTECTION INCLUDES BUT IS NOT LIMITED TO THE OVERALL FORM AS WELL AS THE ARRANGEMENT AND COMPOSITION OF SPACES AND ELEMENTS OF THE DESIGN. UNDER SUCH PROTECTION, UNAUTHORIZED USE OF THESE PLANS CAN LEGALLY RESULT IN THE CESSATION OF CONSTRUCTION OR BUILDINGS BEING SIZED AND/OR MONETARY COMPENSATION TO DEVENNEY GROUP LTD.

MED SURG & DIETARY EXPANSION

HCA - LEE'S SUMMIT
MEDICAL CENTER
2100 SE BLUE PKWY
LEE'S SUMMIT, MO 64063

AUTHORITY HAVING JURISDICTION:
CITY OF LEE'S SUMMIT BUILDING DEPT.
MISSOURI DHSS

FACILITY NUMBER:
0972400009

AGENCY APPROVALS:
AGENCY

REVISIONS		
REV #	DESCRIPTION	DATE
B	DESIGN COORDINATION	2025/02/06

DATE: 2024/12/05
SCALE: As indicated
DRAWN:
REVIEWED:
JOB NUMBER: 6406.24

INTERIOR SHAFT WALL
SECTIONS & DETAILS

AE331

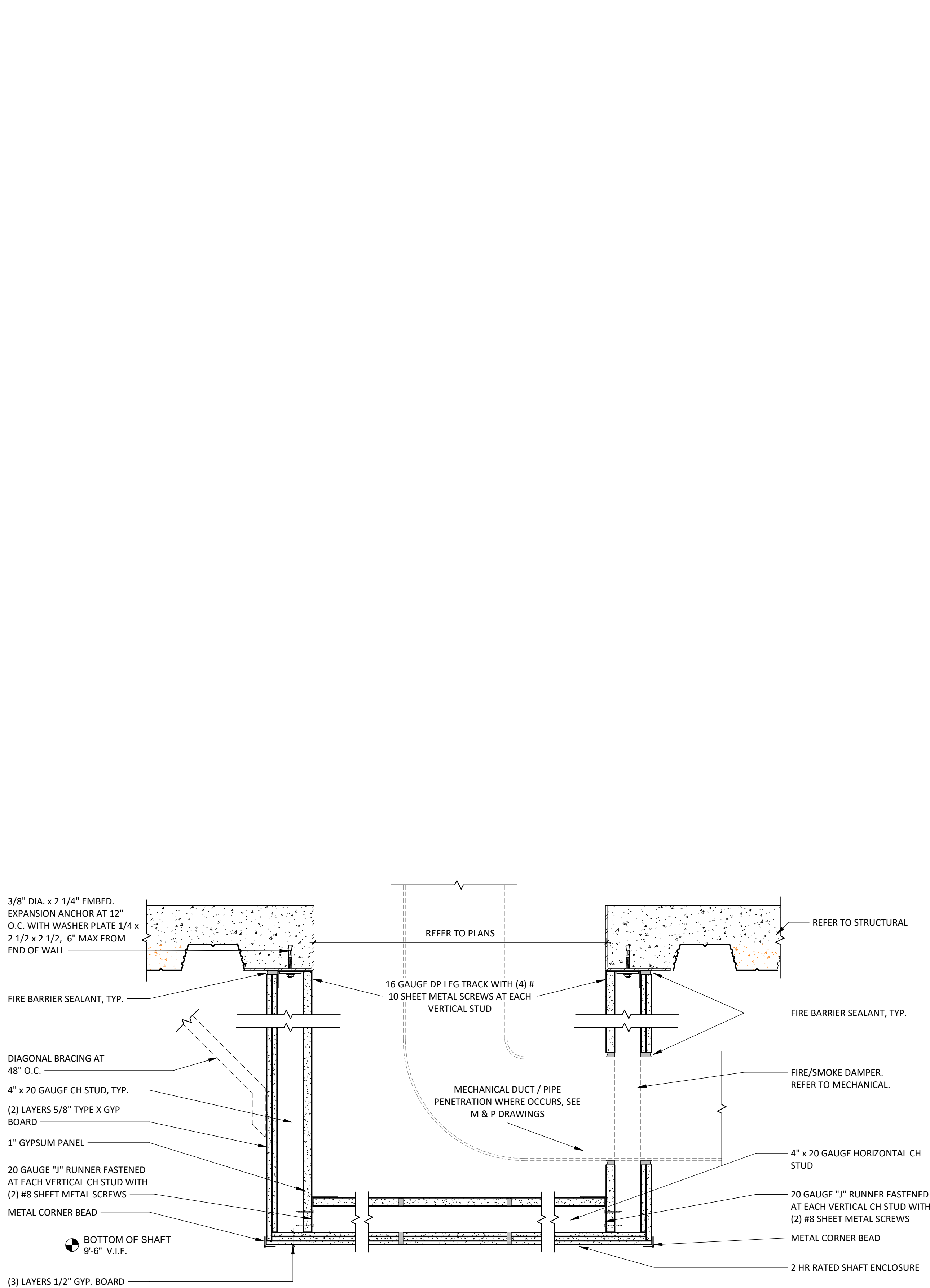

3 BOTTOM OF 2HR DUCT SHAFT
1 1/2" = 1'-0"

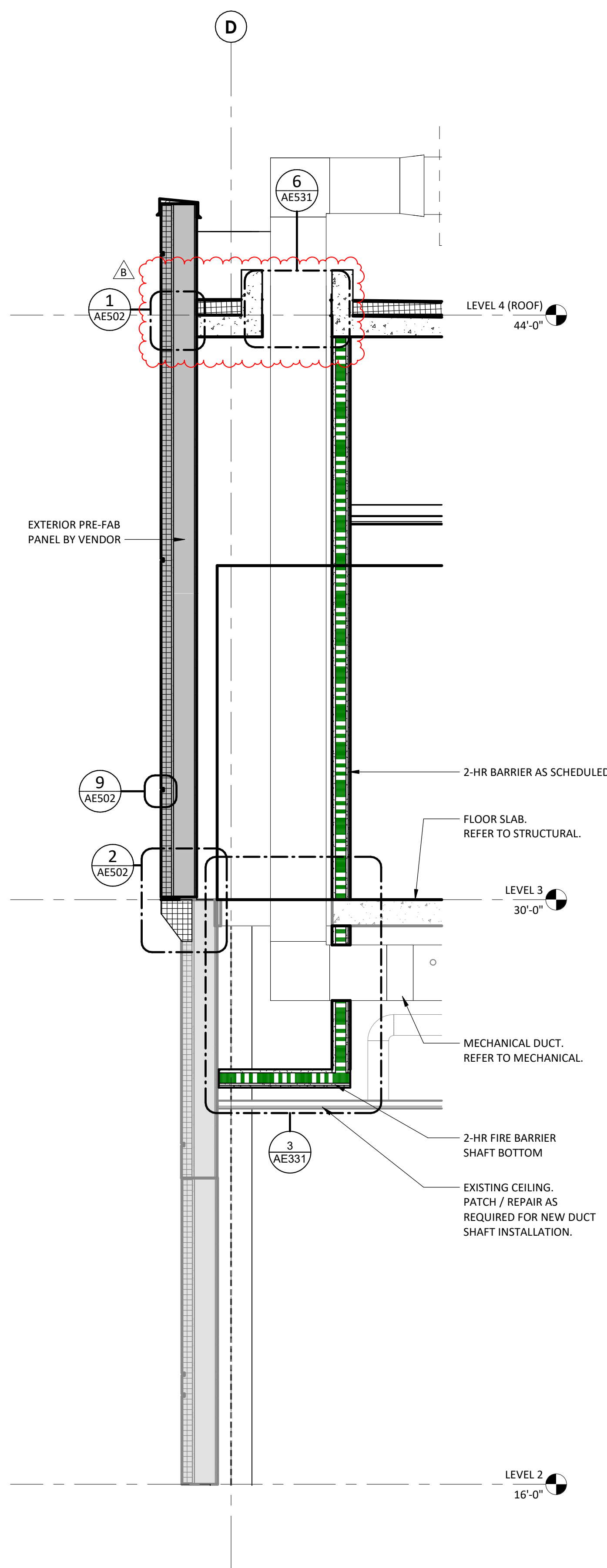

2 WALL SECTION AT 2-HR FIRE RATED DUCT SHAFT ENCLOSURE AT EXTERIOR WALL
1/2" = 1'-0"

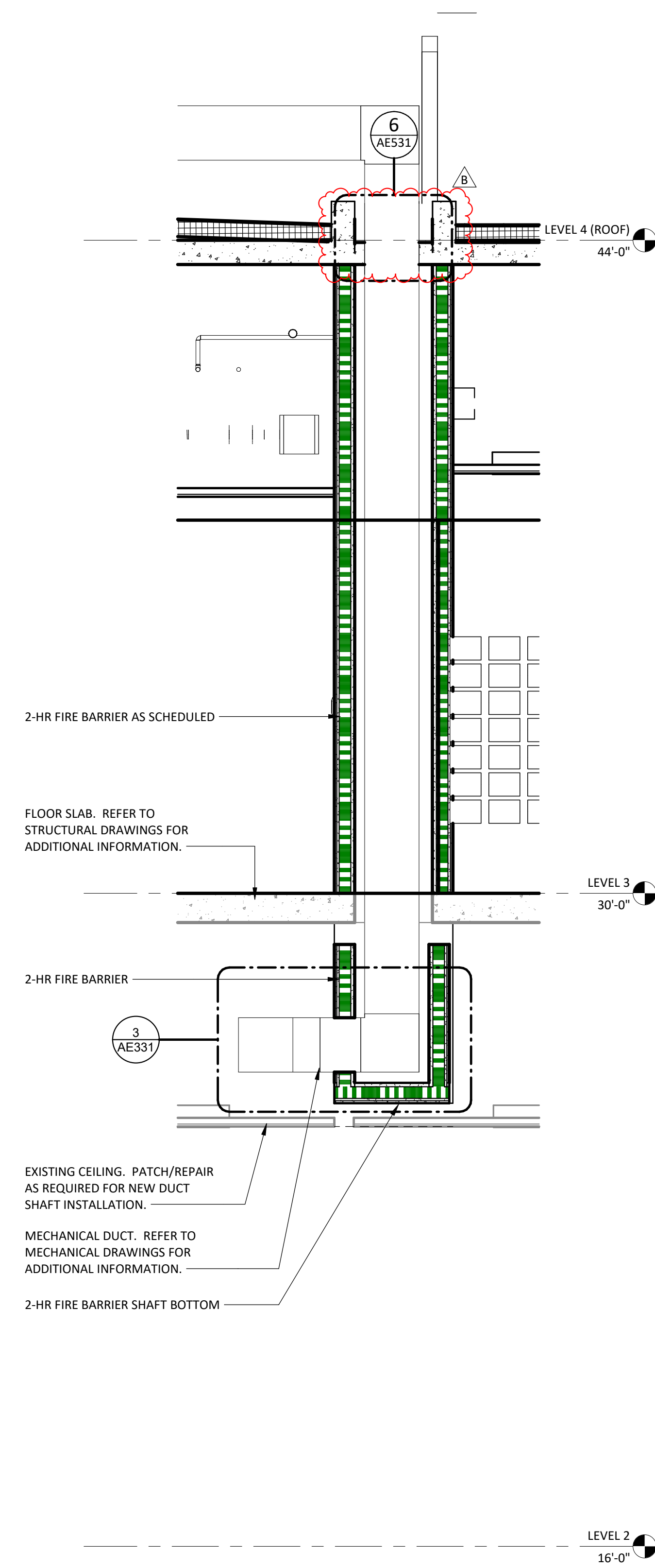

1 WALL SECTION AT 2-HR FIRE RATED DUCT SHAFT ENCLOSURE (TYP)
1/2" = 1'-0"

Consultant:

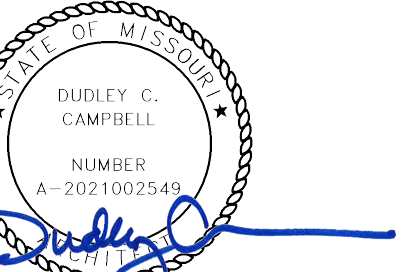

DATE SIGNED: 02.06.25

IF THESE PLANS DO NOT BEAR THE SEAL OF A REGISTRANT, THEY ARE TO BE CONSIDERED "PRELIMINARY" AND ARE NOT TO BE USED FOR CONSTRUCTION OR RECORDING. THESE PLANS ARE COPYRIGHTED AND ARE SUBJECT TO COPYRIGHT PROTECTION UNDER THE ARCHITECTURAL ACT OF 1990. THE PROTECTION INCLUDES BUT IS NOT LIMITED TO THE OVERALL FORM AS WELL AS THE ARRANGEMENT AND COMPOSITION OF SPACES AND ELEMENTS OF THE DESIGN. UNDER SUCH PROTECTION, UNAUTHORIZED USE OF THESE PLANS CAN LEGALLY RESULT IN THE SEIZURE OF CONSTRUCTION OR BUILDINGS BEING SUEZ AND/OR MONETARY COMPENSATION TO DEVENNEY GROUP LTD.

MED SURG & DIETARY EXPANSION

HCA - LEE'S SUMMIT
MEDICAL CENTER
2100 SE BLUE PKWY
LEE'S SUMMIT, MO 64063

AUTHORITY HAVING JURISDICTION:
CITY OF LEE'S SUMMIT BUILDING DEPT.
MISSOURI DHSS

FACILITY NUMBER:
0972400009

AGENCY APPROVALS:
AGENCY

REVISIONS		
REV #	DESCRIPTION	DATE
B	DESIGN COORDINATION	2025/02/06

DATE: 2024/12/05
SCALE: 1/4" = 1'-0"
DRAWN: 6406.24
REVIEWED:
JOB NUMBER:

STAIR WALL SECTIONS

AE361

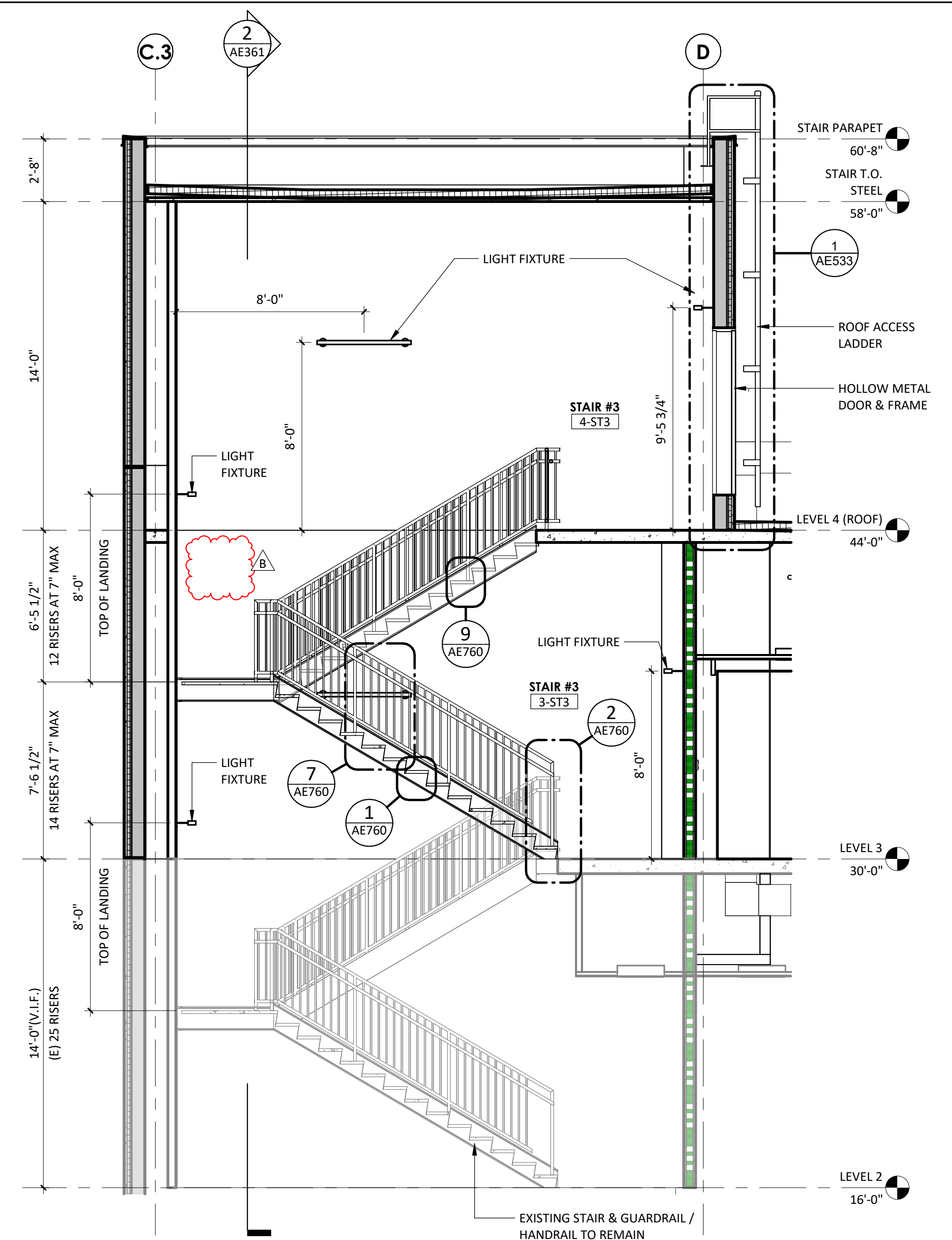

1 STAIR 3 SECTION - EAST - SECTION 1
1/4" = 1'-0"

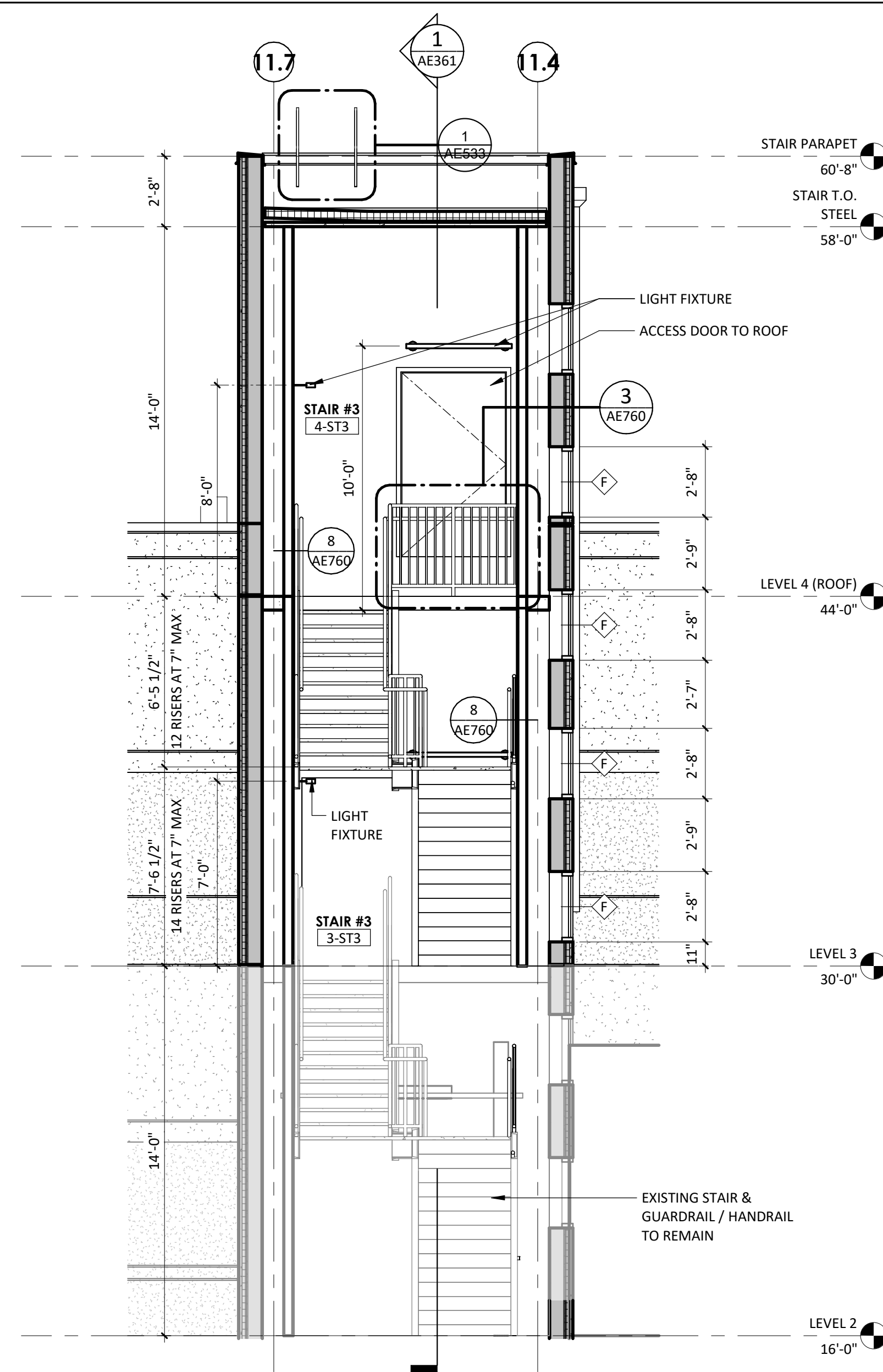

2 STAIR 3 SECTION - NORTH - SECTION 2
1/4" = 1'-0"

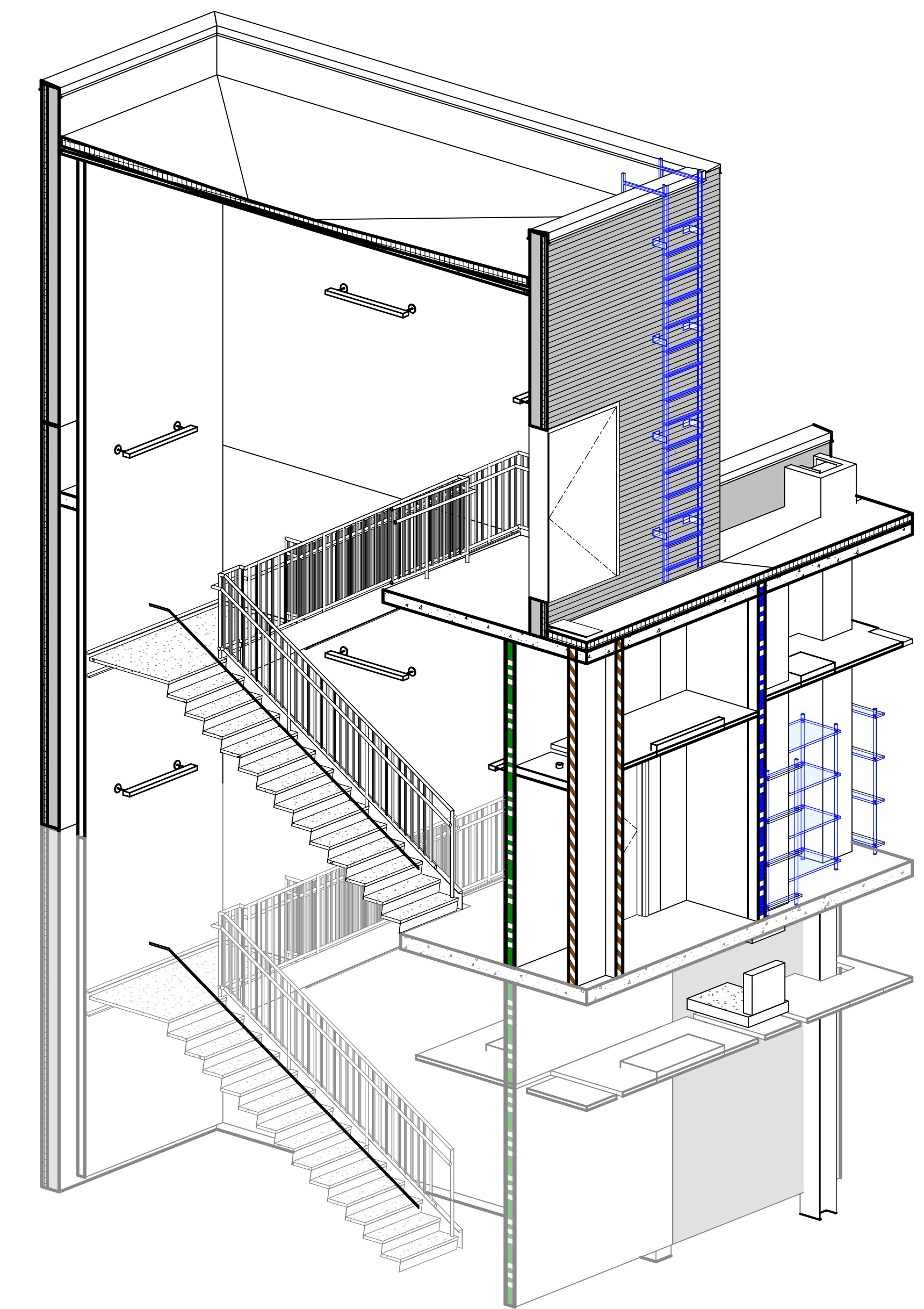

5 STAIR 3 - ISOMETRIC VIEW

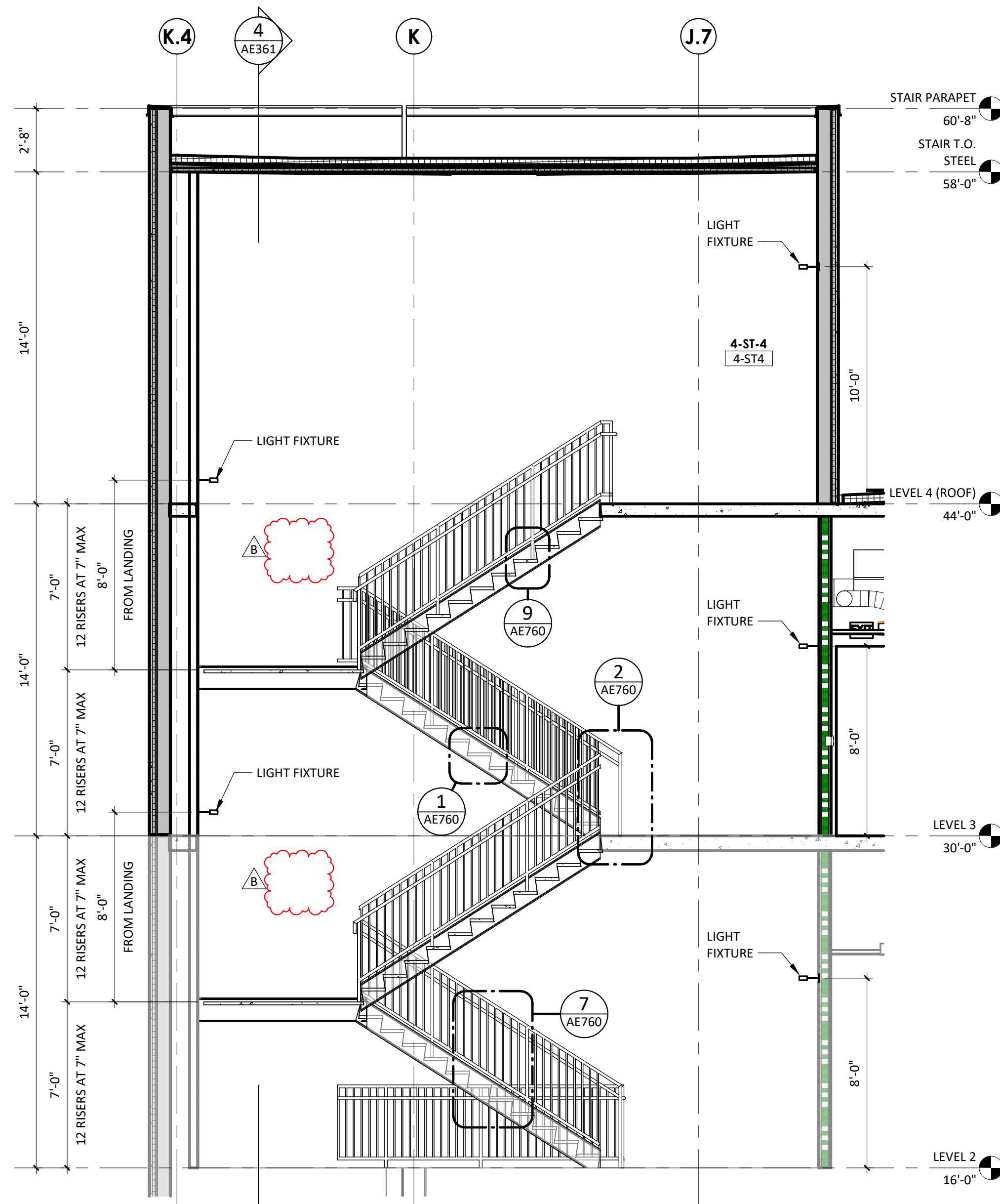

3 STAIR 4 SECTION - WEST - SECTION 1
1/4" = 1'-0"

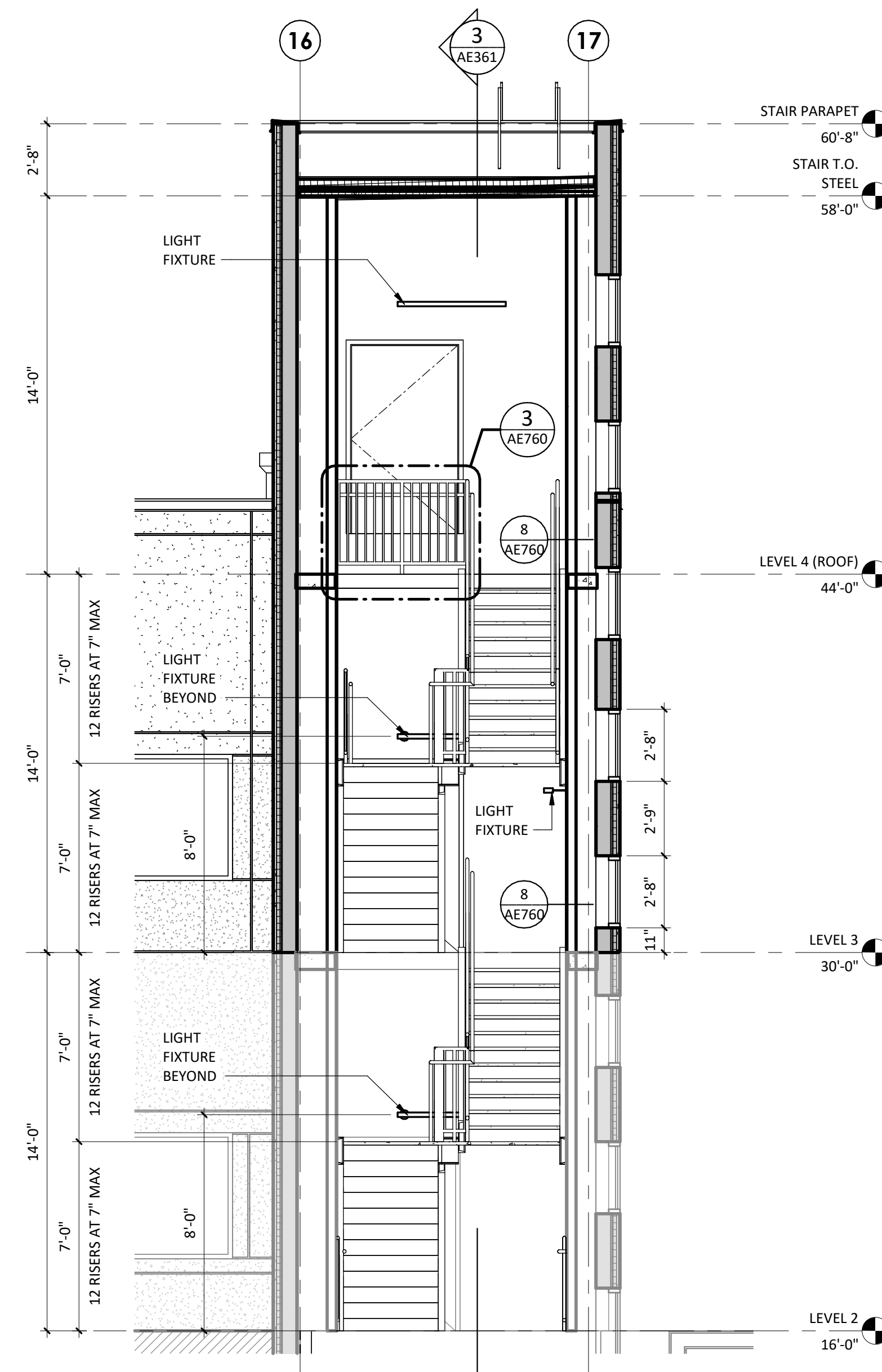

4 STAIR 4 SECTION - SOUTH - SECTION 2
1/4" = 1'-0"

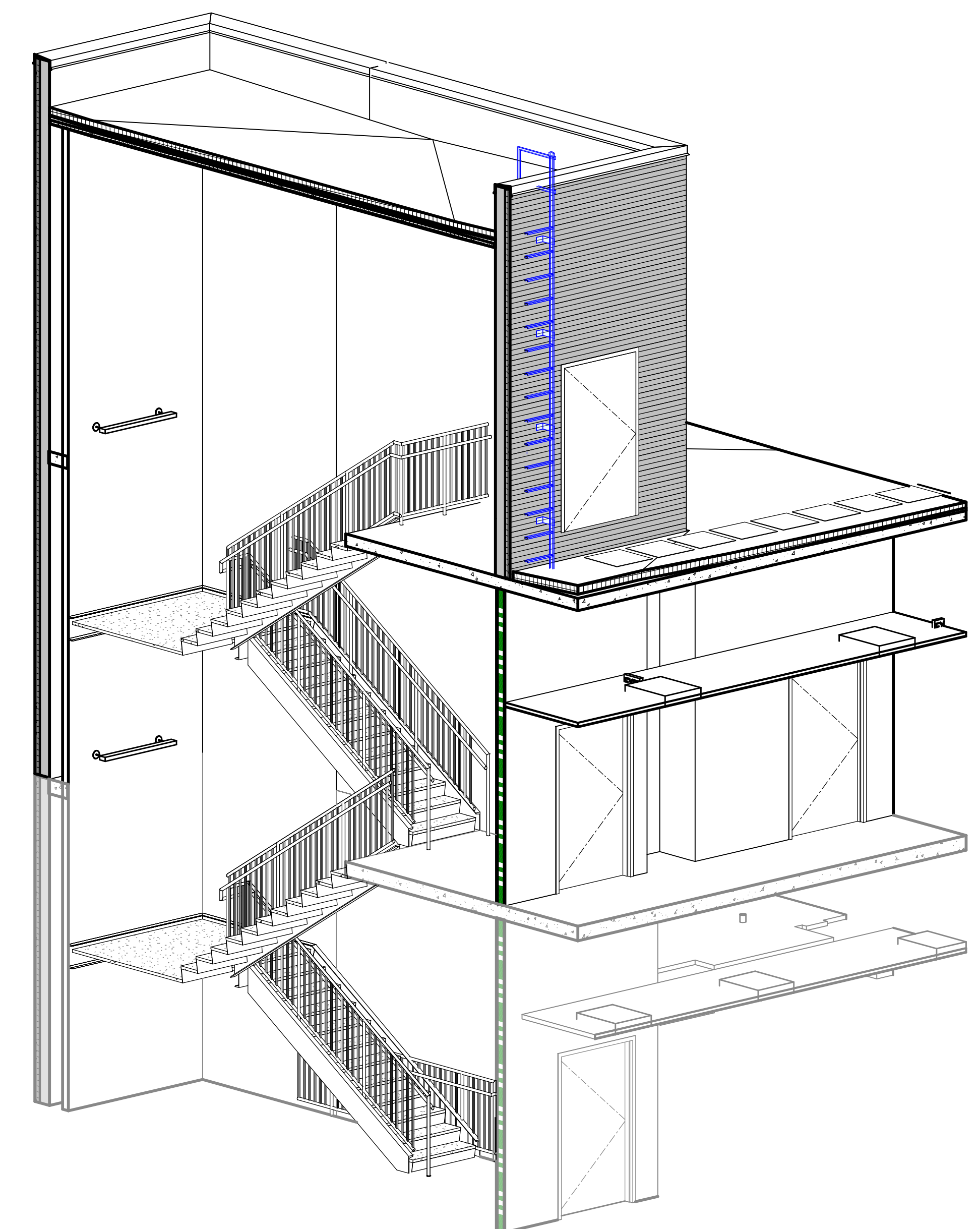

6 STAIR 4 - ISOMETRIC VIEW

Consultant:

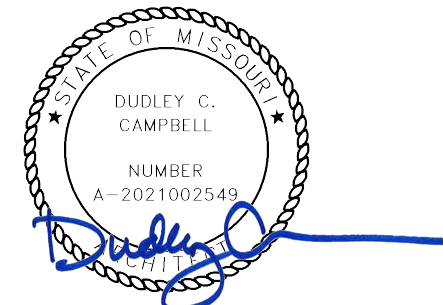

DATE SIGNED: 02.06.25

IF THESE PLANS DO NOT BEAR THE SEAL OF A REGISTRANT, THEY ARE TO BE CONSIDERED "PRELIMINARY" AND ARE NOT TO BE USED FOR CONSTRUCTION OR RECORDING. THESE PLANS ARE COPYRIGHTED AND ARE SUBJECT TO COPYRIGHT PROTECTION AS AN "ARCHITECTURAL WORK" UNDER SEC. 102 OF THE COPYRIGHT ACT, 17 U.S.C. AS AMENDED DECEMBER 1990 AND KNOWN AS ARCHITECTURAL WORKS COPYRIGHT PROTECTION ACT OF 1990. THE PROTECTION INCLUDES BUT IS NOT LIMITED TO THE OVERALL FORM AS WELL AS THE ARRANGEMENT AND COMPOSITION OF SPACES AND ELEMENTS OF THE DESIGN. UNDER SUCH PROTECTION, UNAUTHORIZED USE OF THESE PLANS CAN LEGALLY RESULT IN THE SEIZURE OF CONSTRUCTION OF BUILDINGS BEING SIZED AND/OR MONETARY COMPENSATION TO DEVENNEY GROUP LTD.

MED SURG & DIETARY EXPANSION

HCA - LEE'S SUMMIT
MEDICAL CENTER
2100 SE BLUE PKWY
LEE'S SUMMIT, MO 64063

AUTHORITY HAVING JURISDICTION:
CITY OF LEE'S SUMMIT BUILDING DEPT.
MISSOURI DHSS

FACILITY NUMBER:
097240009

AGENCY APPROVALS:
AGENCY

REVISIONS		
REV #	DESCRIPTION	DATE
A	CITY - 2ND REVIEW	2025/02/06

DATE: 2024/12/05
SCALE: As indicated
DRAWN: Author
REVIEWED: Checker
JOB NUMBER: 6406.24

EXTERIOR WALL DETAILS -
DIETARY

AE501

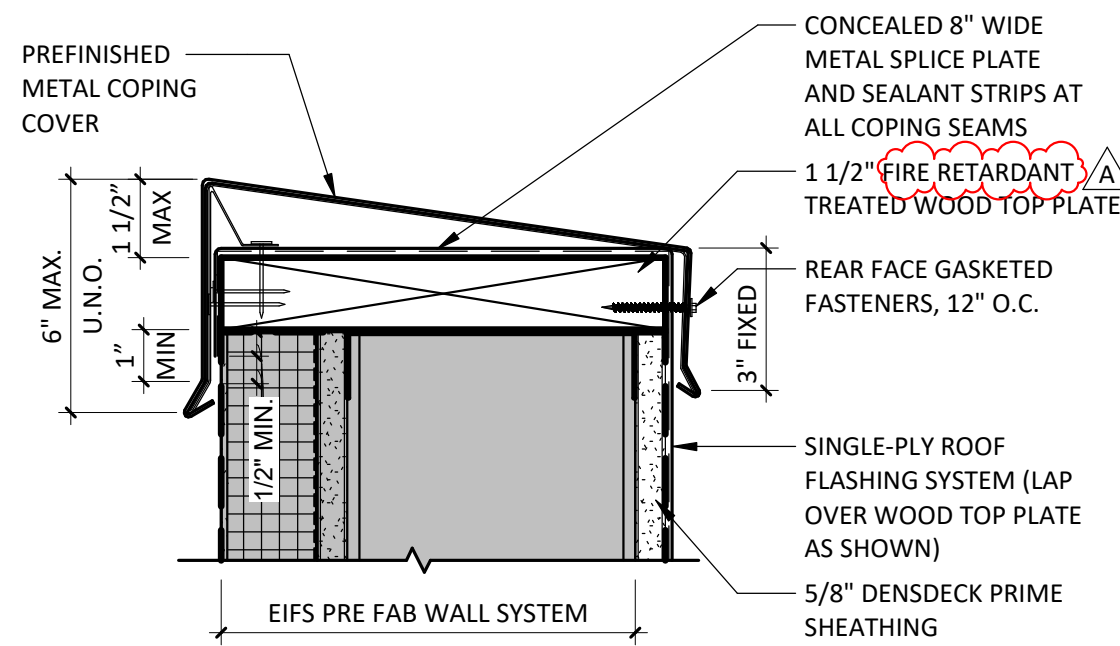

ROOF TERMINATION AT TOP OF EIFS WALL - 10" STUD

4
3" = 1'-0"

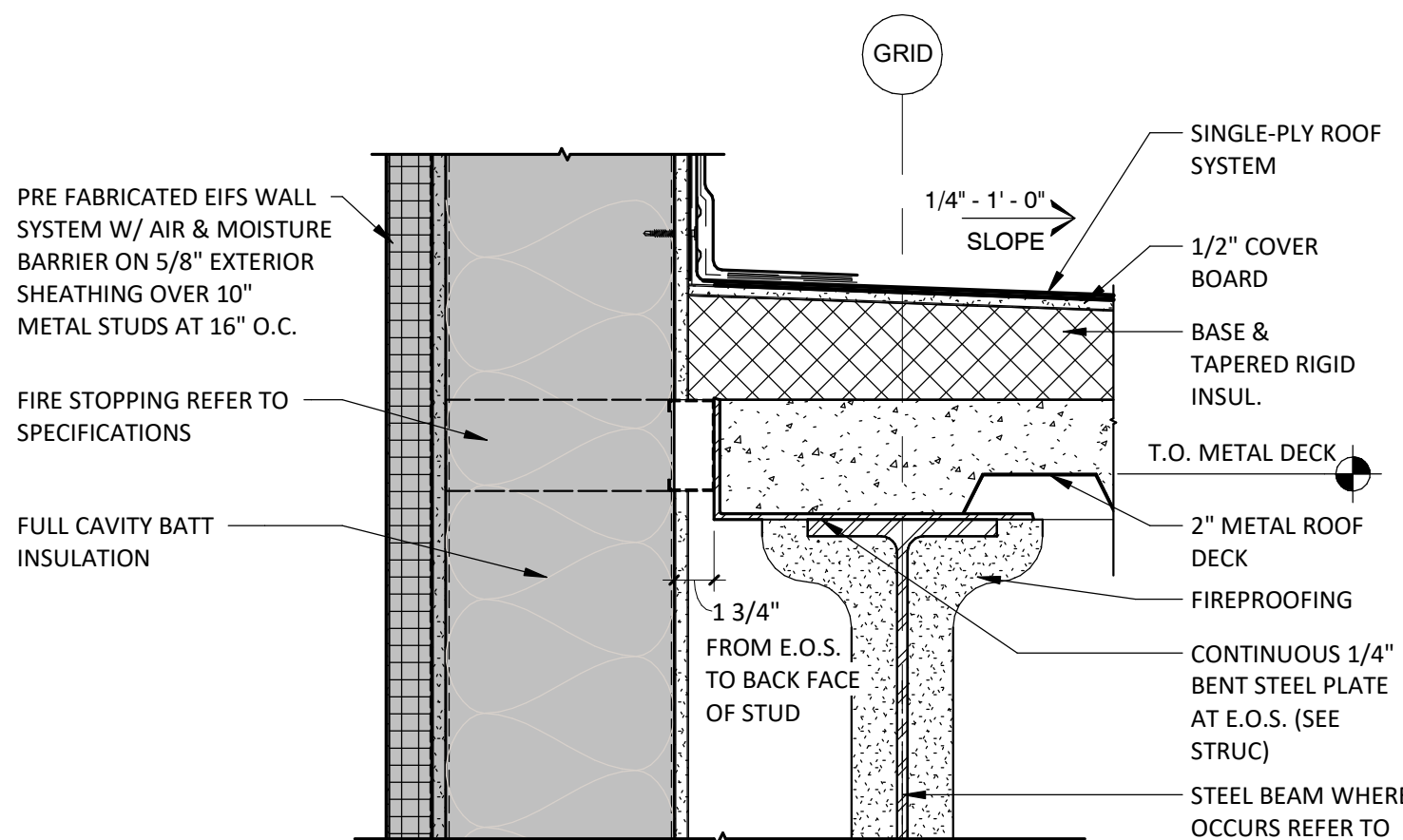

PREFAB EIFS PANEL AT ROOF - 10" STUD

3
1 1/2" = 1'-0"

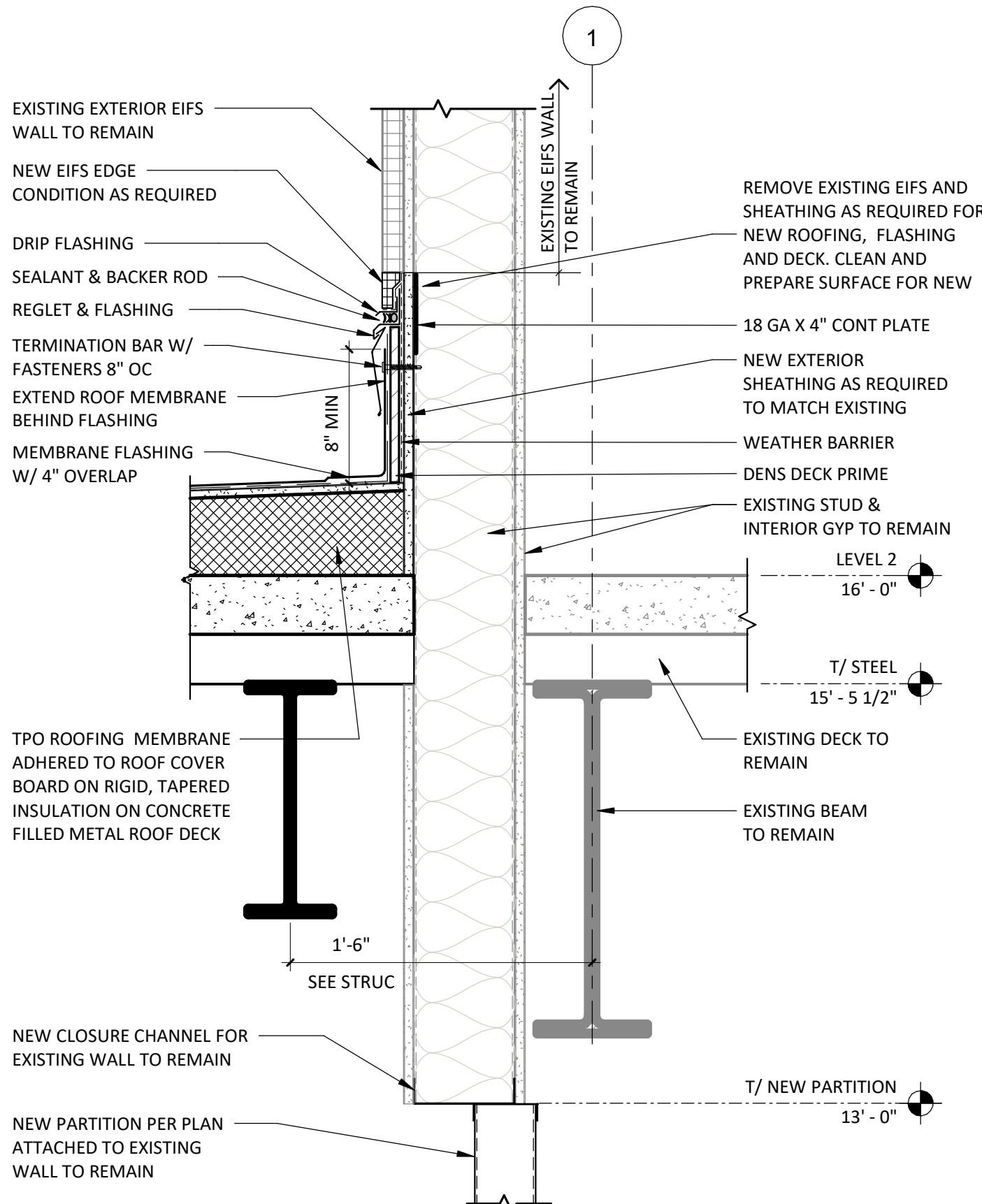

NEW ROOF TO EXISTING BUILDING TRANSITION

7
1 1/2" = 1'-0"

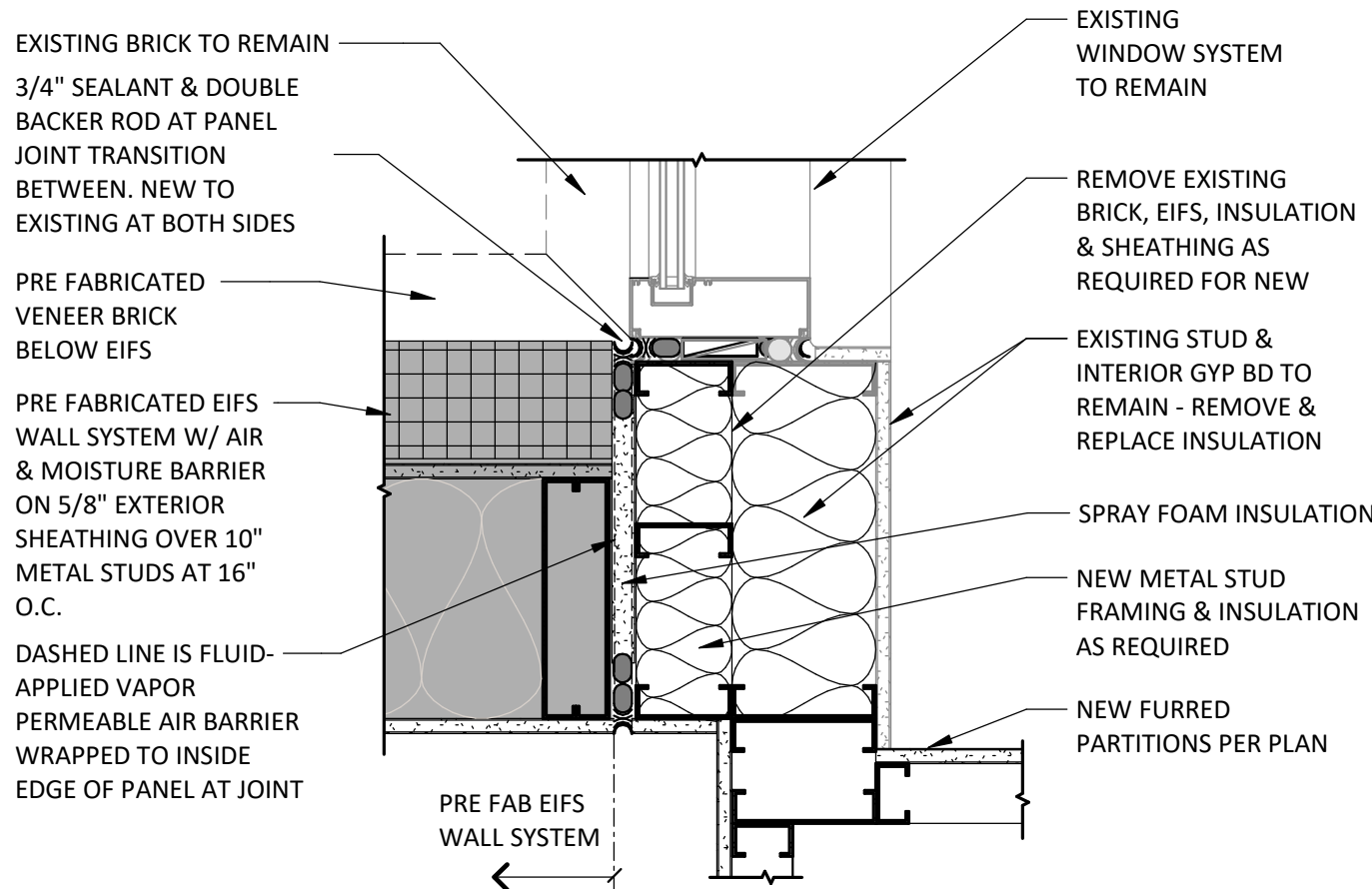

NEW TO EXIST WALL TIE-IN @ INNER CORNER & (E) WINDOW

6
1 1/2" = 1'-0"

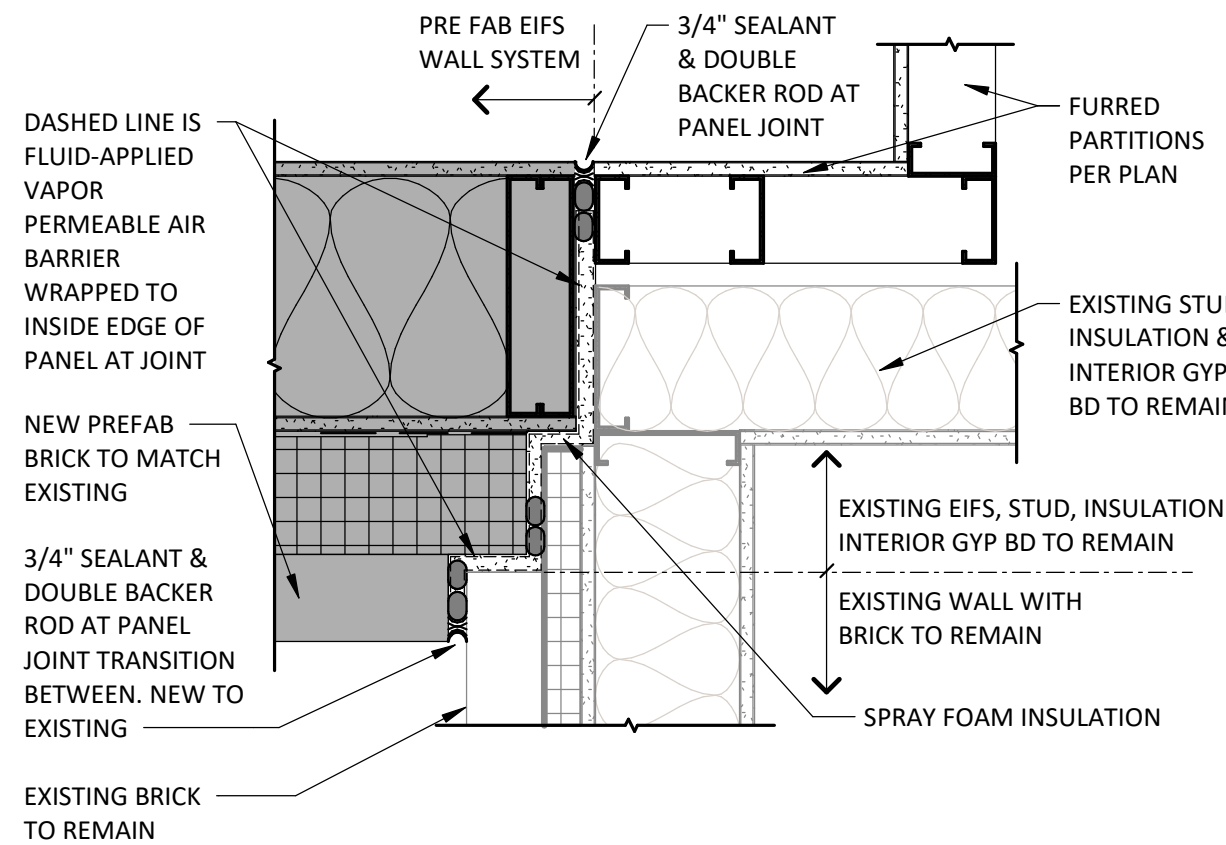

NEW TO EXIST WALL TIE-IN @ INNER CORNER

5
1 1/2" = 1'-0"

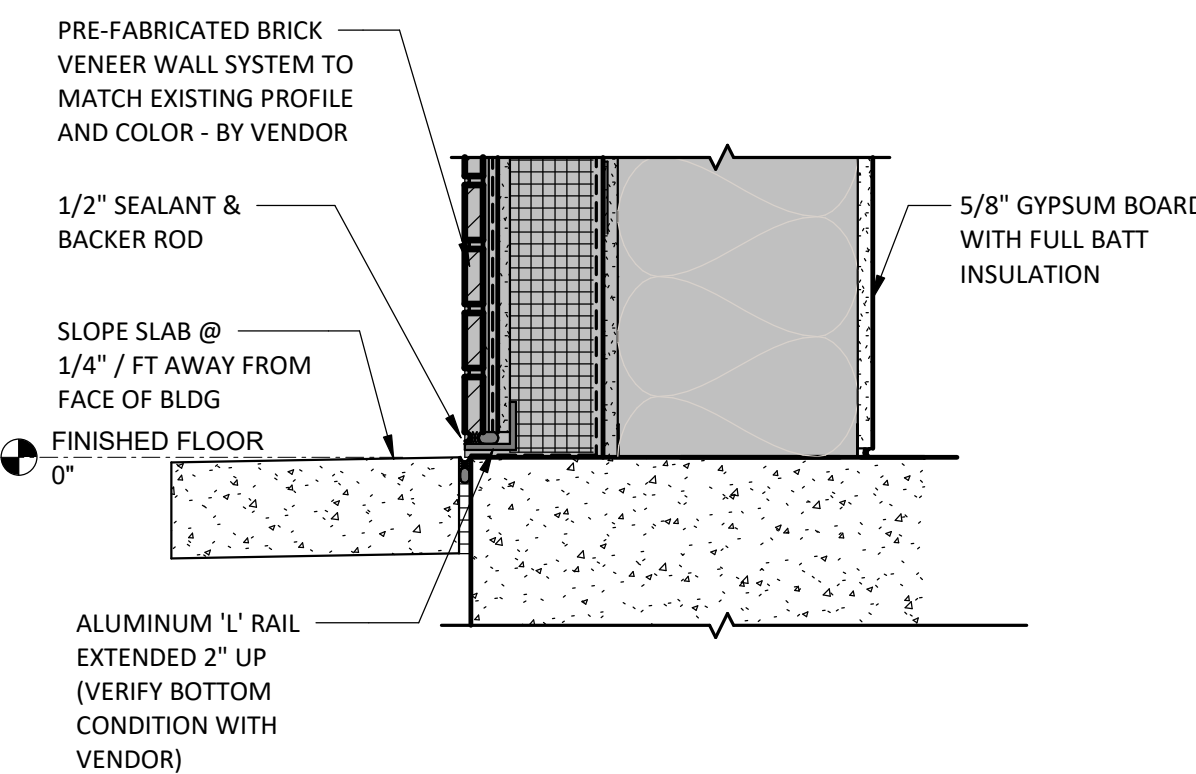

SLAB EDGE AT PREFAB BRICK

2
1 1/2" = 1'-0"

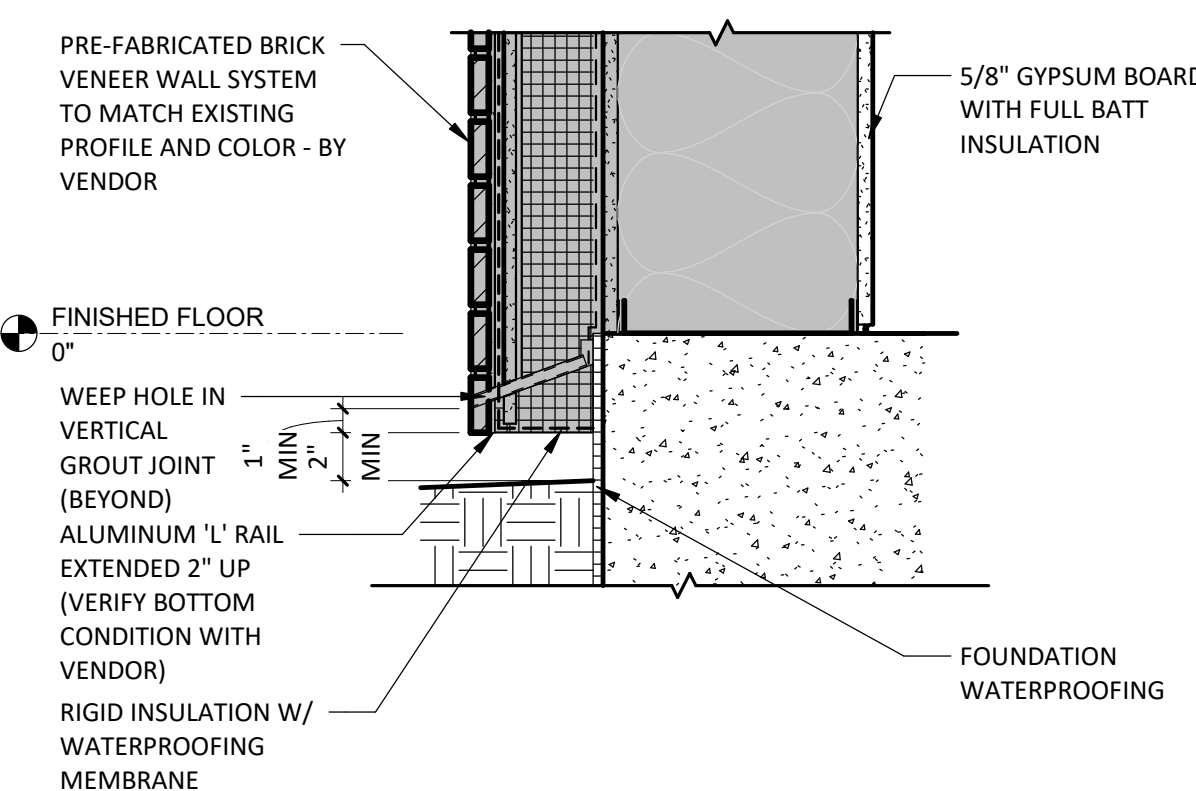

SLAB EDGE AT PREFAB BRICK AT GRADE

1
1 1/2" = 1'-0"

Autodesk Docx/ / 6406.24 - HCA - Lee's Summit Medical Center (LSMC) - 1/23/24/06/24/0001 LCA - LSMC Med Surg & Dietary Expansion.rvt 2/6/2025 12:30:41 PM

Consultant:

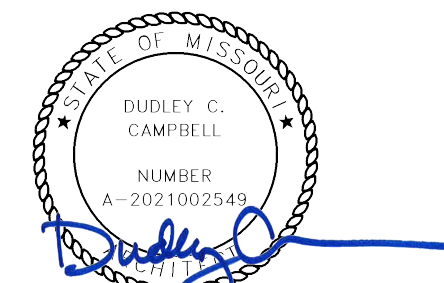

DATE SIGNED: 02.06.25

IF THESE PLANS DO NOT BEAR THE SEAL OF A REGISTERED PROFESSIONAL ENGINEER, THEY ARE TO BE CONSIDERED "PRELIMINARY" AND ARE NOT TO BE USED FOR CONSTRUCTION OR RECORDING. THESE PLANS ARE COPYRIGHTED AND ARE SUBJECT TO COPYRIGHT PROTECTION UNDER THE COPYRIGHT ACT OF 1976. THE PROTECTION INCLUDES BUT IS NOT LIMITED TO THE OVERALL FORM AS WELL AS THE ARRANGEMENT AND COMPOSITION OF SPACES AND ELEMENTS OF THE DESIGN. UNDER SUCH PROTECTION, UNAUTHORIZED USE OF THESE PLANS CAN LEGALLY RESULT IN THE CEASATION OF CONSTRUCTION OF BUILDINGS BEING SIZED AND/OR MONETARY COMPENSATION TO DEVENNEY GROUP LTD.

MED SURG & DIETARY EXPANSION

HCA - LEE'S SUMMIT
MEDICAL CENTER
2100 SE BLUE PKWY
LEE'S SUMMIT, MO 64063

AUTHORITY HAVING JURISDICTION:
CITY OF LEE'S SUMMIT BUILDING DEPT.
MISSOURI DHSS

FACILITY NUMBER:
0972400009

AGENCY APPROVALS:
AGENCY

REVISIONS		
REV #	DESCRIPTION	DATE
A	CITY - 2ND REVIEW	2025/02/06
B	DESIGN COORDINATION	2025/02/06

DATE: 2024/12/05
SCALE: As Indicated
DRAWN: 6406.24
REVIEWED:
JOB NUMBER:

EXTERIOR WALL DETAILS - MED/SURG

AE502

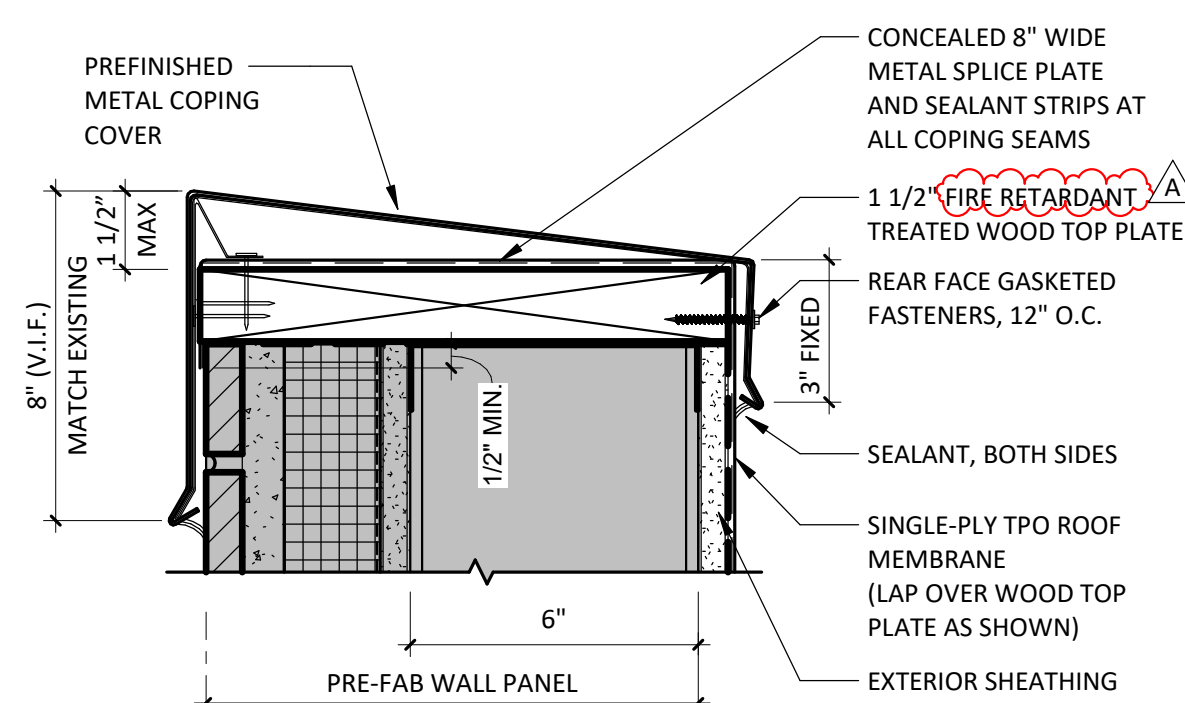

ROOF TERMINATION AT TOP OF BRICK WALL - 6" STUD

8

3" = 1'-0"

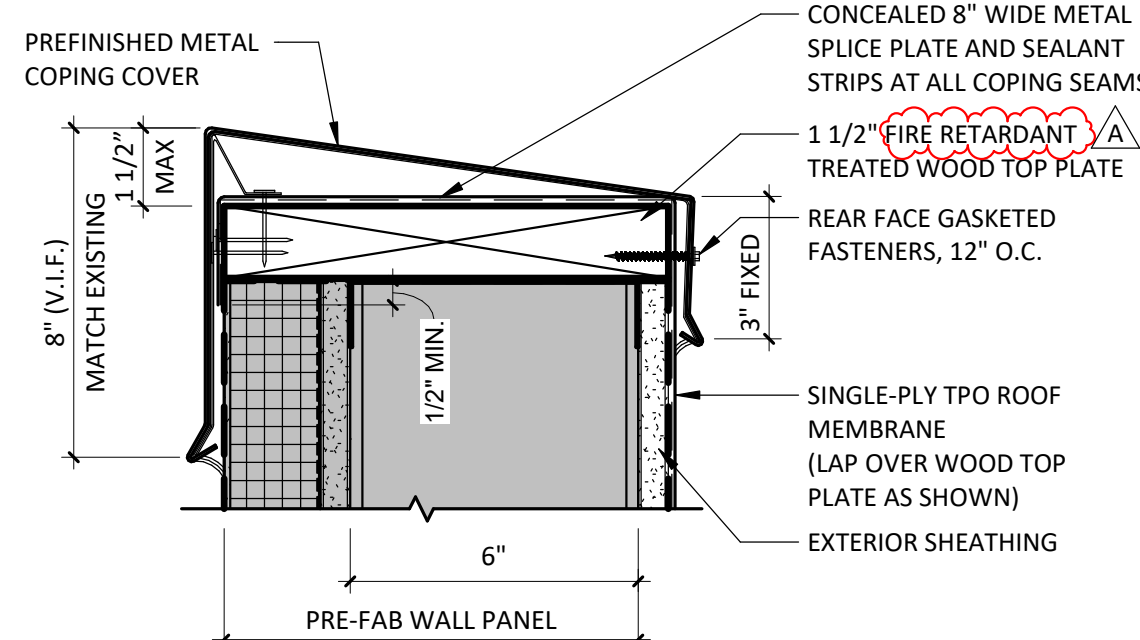

ROOF TERMINATION AT TOP OF EIFS WALL - 6" STUD

4

3" = 1'-0"

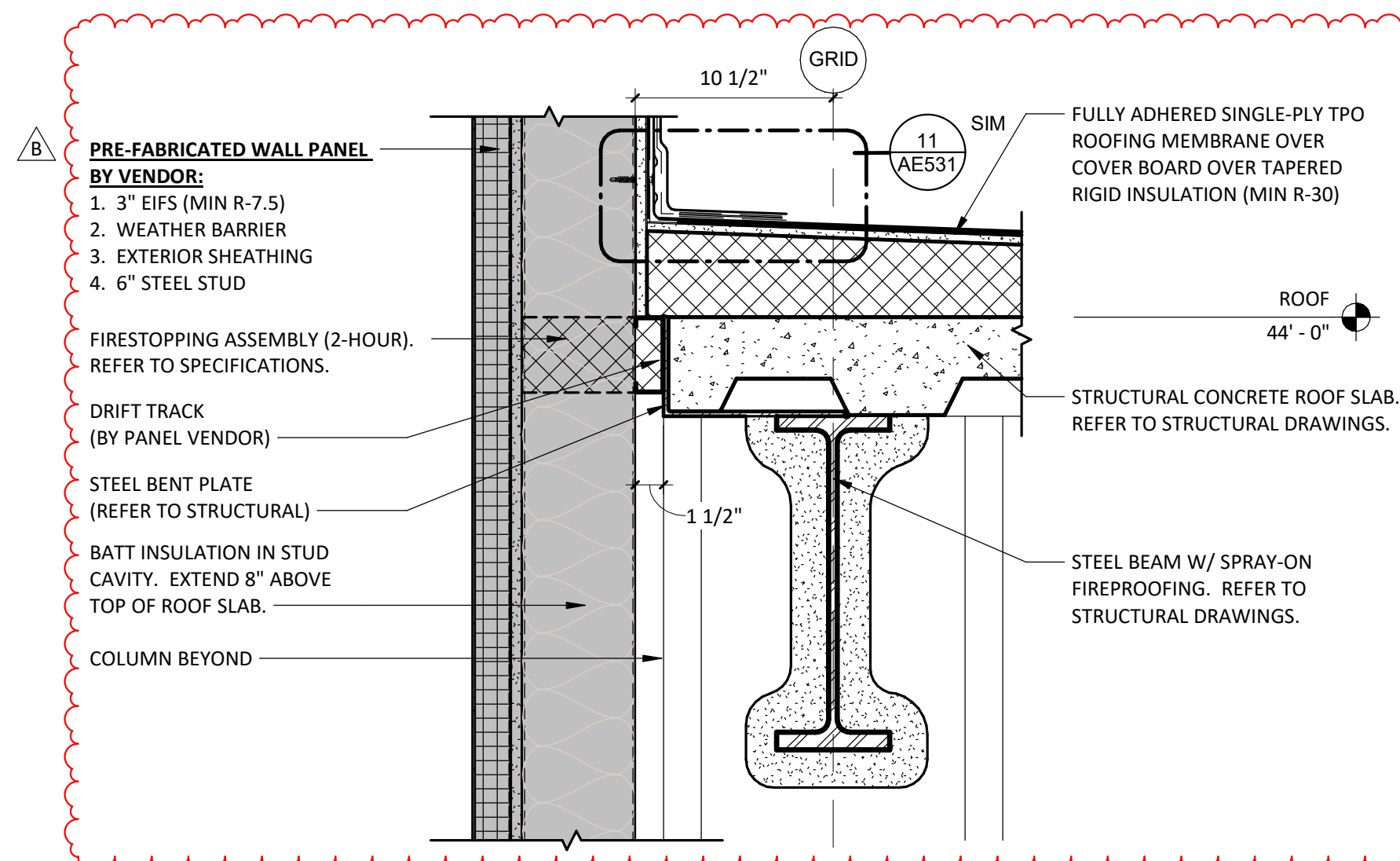

PRE-FAB EIFS PANEL AT ROOF - 6" STUD

3

1 1/2" = 1'-0"

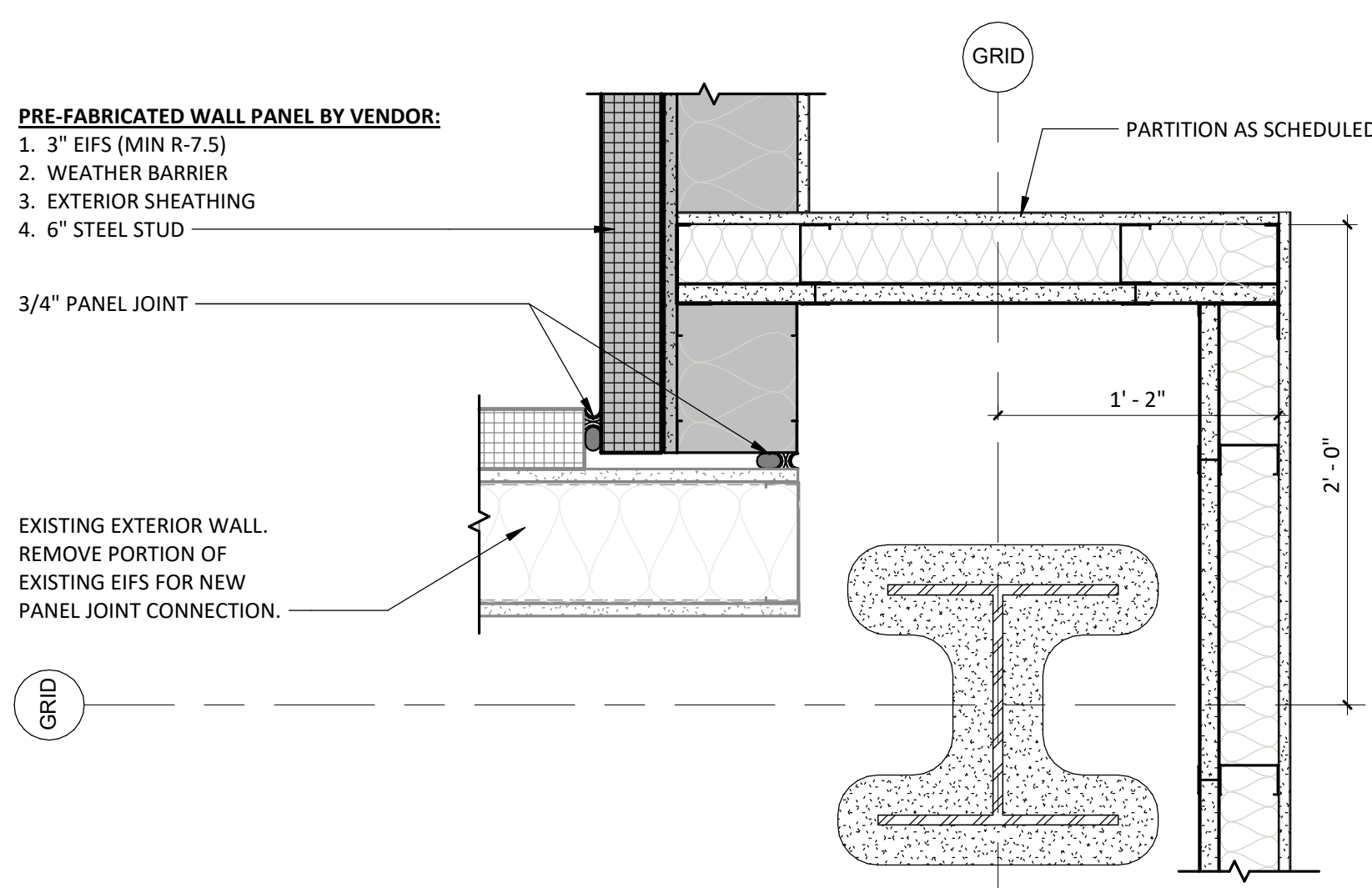

NEW PRE-FAB PANEL CONNECTION AT EXISTING EXTERIOR WALL

6

1 1/2" = 1'-0"

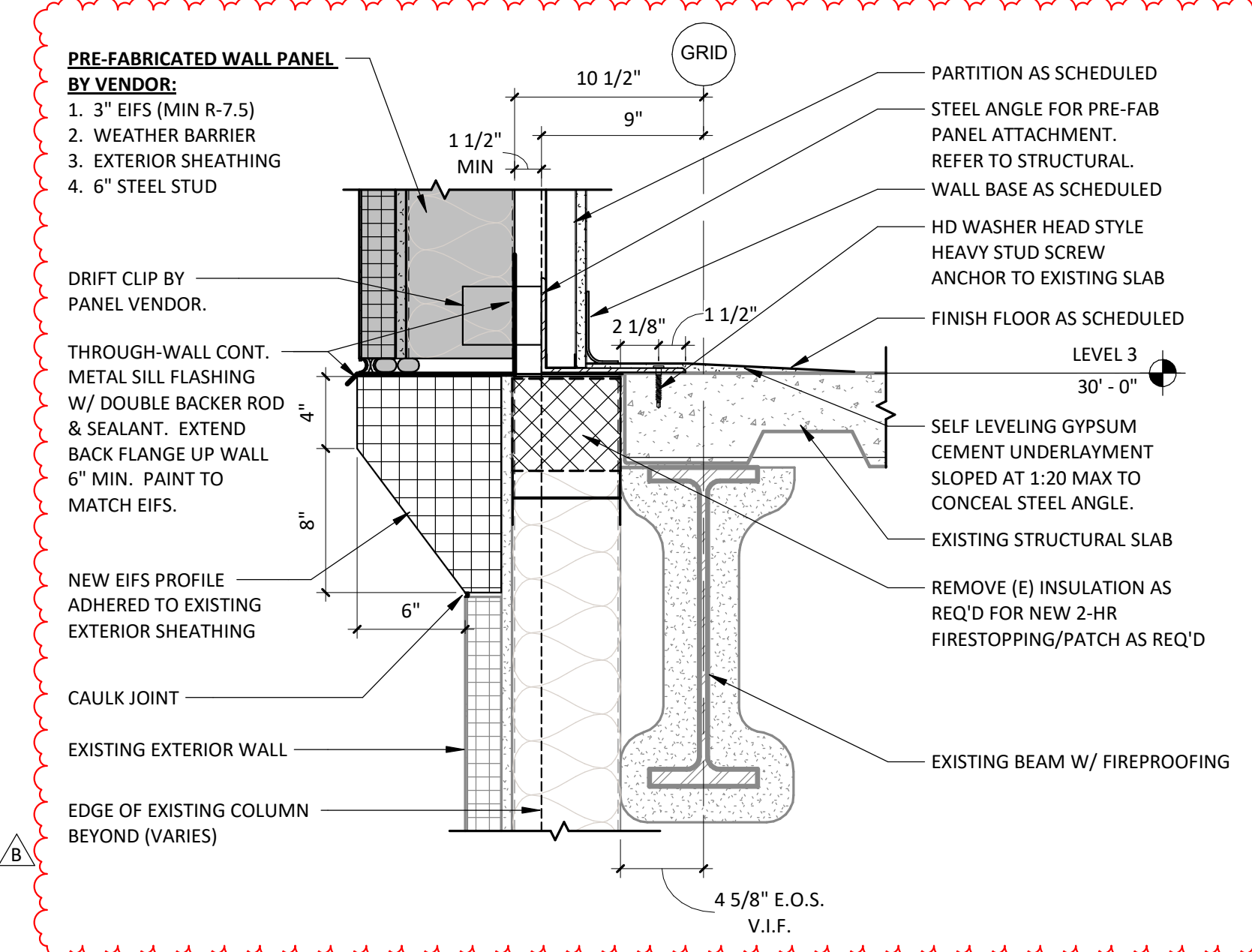

PRE-FAB EIFS PANEL CONNECTION TO EXISTING

2

1 1/2" = 1'-0"

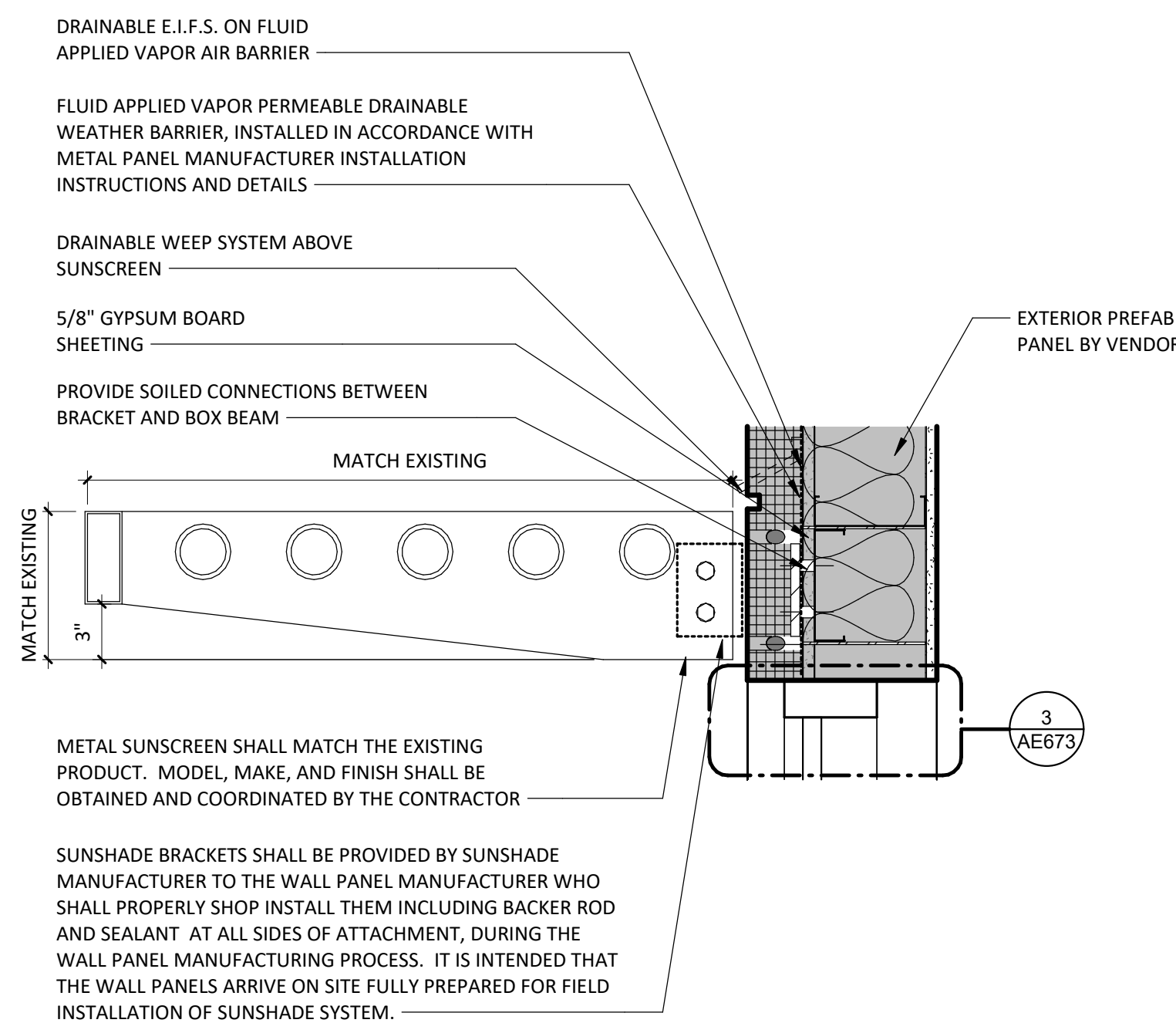

EXTERIOR HORIZONTAL SUNSHADE

5

1 1/2" = 1'-0"

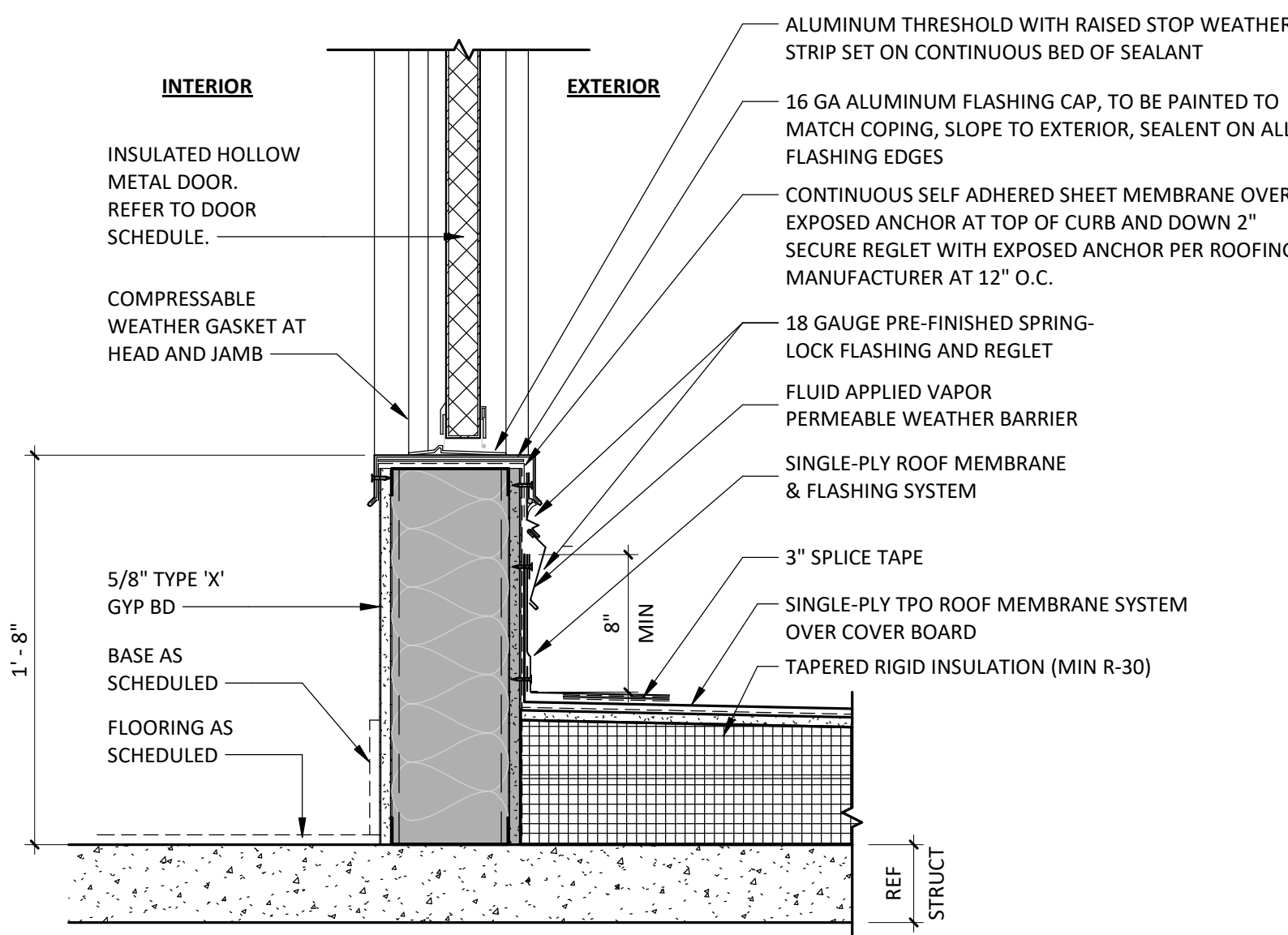

ROOF STAIR DOOR SILL DETAIL

10

1 1/2" = 1'-0"

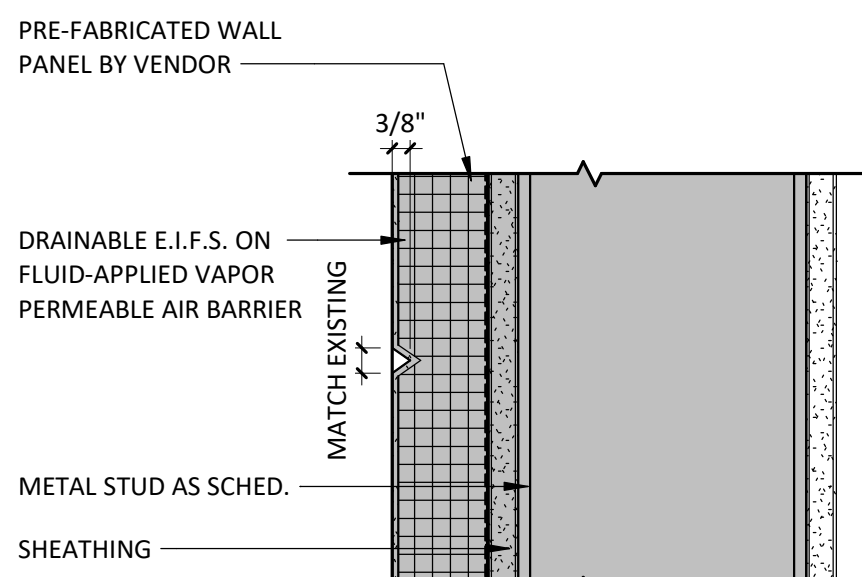

EIFS DETAIL - AESTHETIC REVEAL

9

3" = 1'-0"

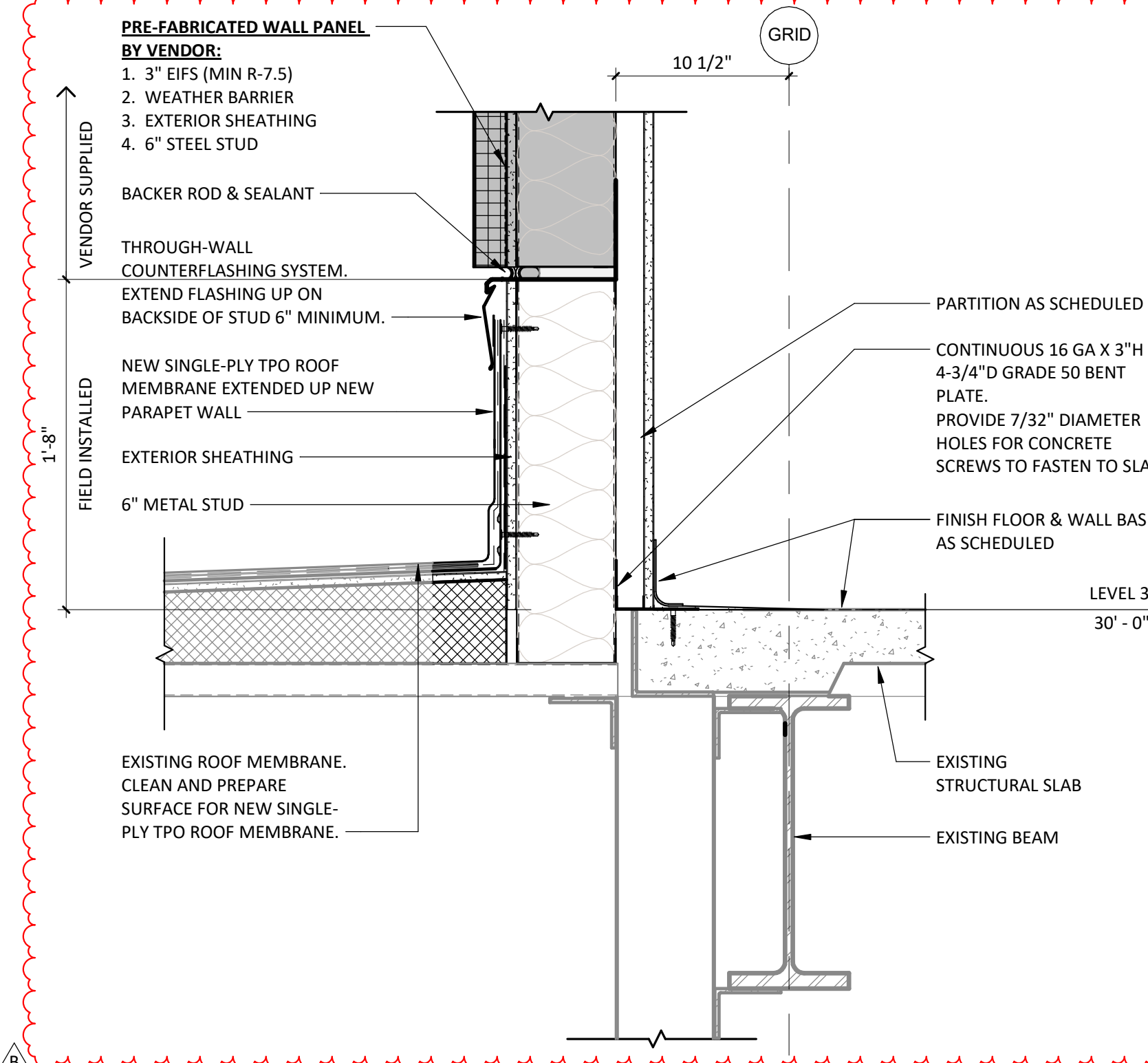

PRE-FAB EIFS PANEL CONNECTION TO EXISTING ROOF

1

1 1/2" = 1'-0"

Consultant:

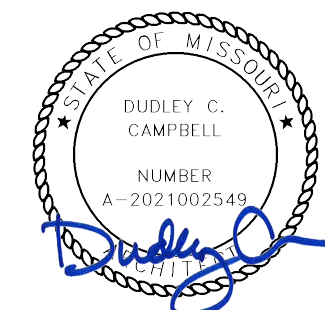

DATE SIGNED: 02.06.25

IF THESE PLANS DO NOT BEAR THE SEAL OF A REGISTRANT, THEY ARE TO BE CONSIDERED "PRELIMINARY" AND ARE NOT TO BE USED FOR CONSTRUCTION OR RECORDING. THESE PLANS ARE COPYRIGHTED AND ARE SUBJECT TO COPYRIGHT PROTECTION AS AN "ARCHITECTURAL WORK" UNDER SEC. 102 OF THE COPYRIGHT ACT, 17 U.S.C. AS AMENDED DECEMBER 1990 AND KNOWN AS ARCHITECTURAL WORKS COPYRIGHT PROTECTION ACT OF 1990. THE PROTECTION INCLUDES BUT IS NOT LIMITED TO THE OVERALL FORM AS WELL AS THE ARRANGEMENT AND COMPOSITION OF SPACES AND ELEMENTS OF THE DESIGN. UNDER SUCH PROTECTION, UNAUTHORIZED USE OF THESE PLANS CAN LEGALLY RESULT IN THE CESSATION OF CONSTRUCTION OR BUILDINGS BEING SEIZED AND/OR MONETARY COMPENSATION TO DEVENNEY GROUP LTD.

MED SURG & DIETARY EXPANSION

HCA - LEE'S SUMMIT
MEDICAL CENTER
2100 SE BLUE PKWY
LEE'S SUMMIT, MO 64063

AUTHORITY HAVING JURISDICTION:
CITY OF LEE'S SUMMIT BUILDING DEPT.
MISSOURI DHSS

FACILITY NUMBER:
097240009

AGENCY APPROVALS:
AGENCY

REVISIONS		
REV #	DESCRIPTION	DATE
A	CITY - 2ND REVIEW	2025/02/06

DATE: 2024/12/05
SCALE: As Indicated
DRAWN:
REVIEWED:
JOB NUMBER: 6406.24

EXTERIOR ROOF DETAILS

AE533

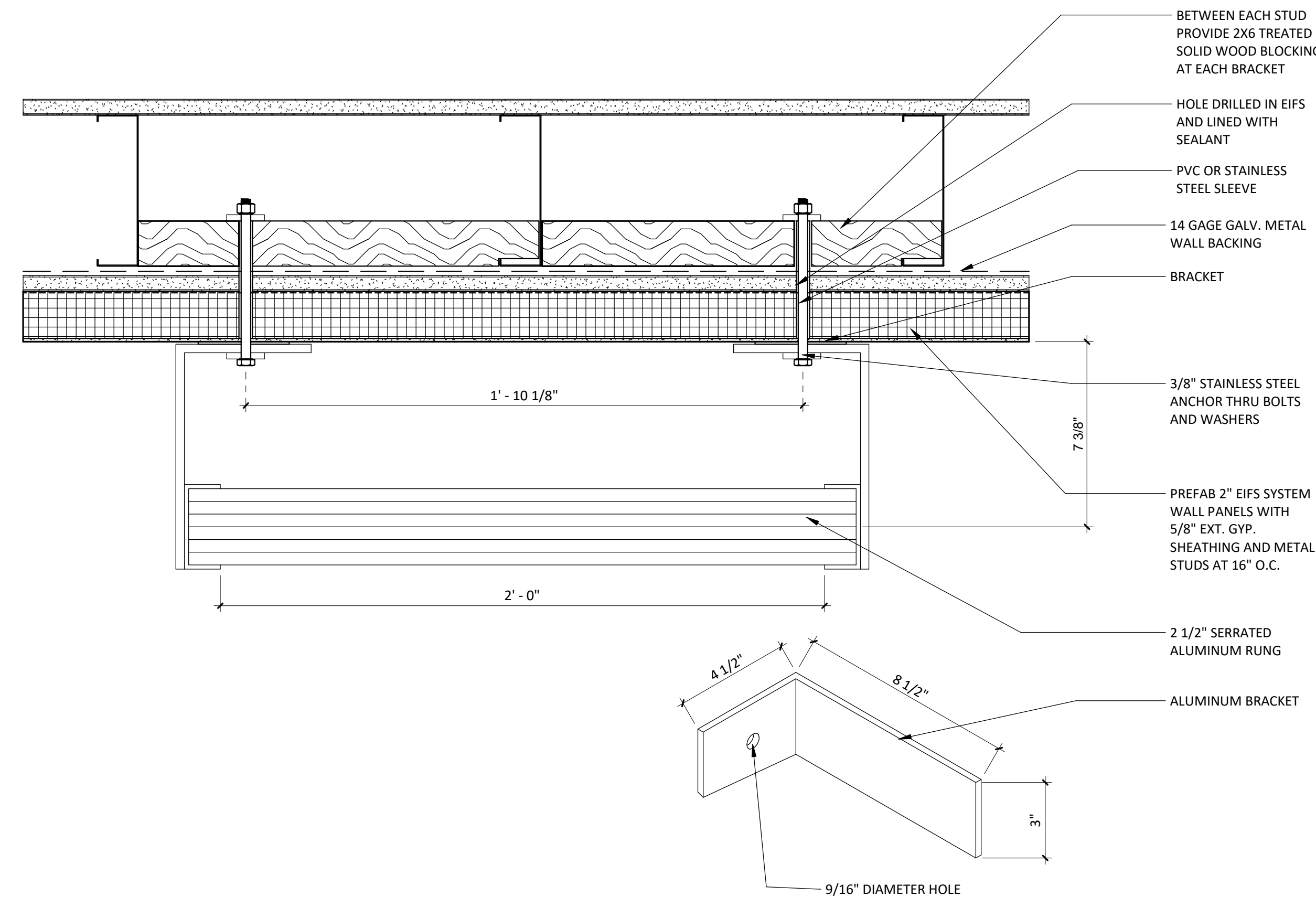
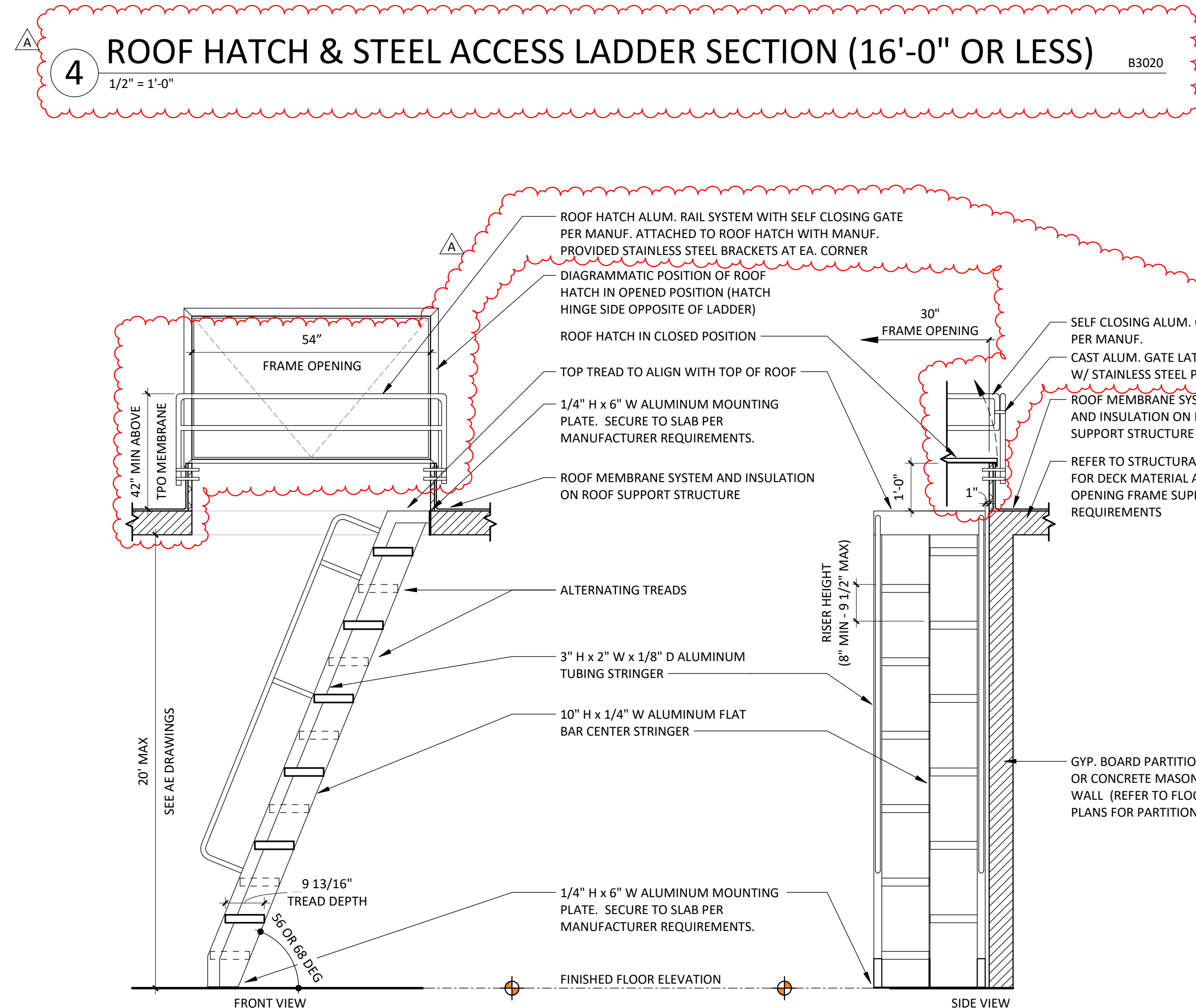
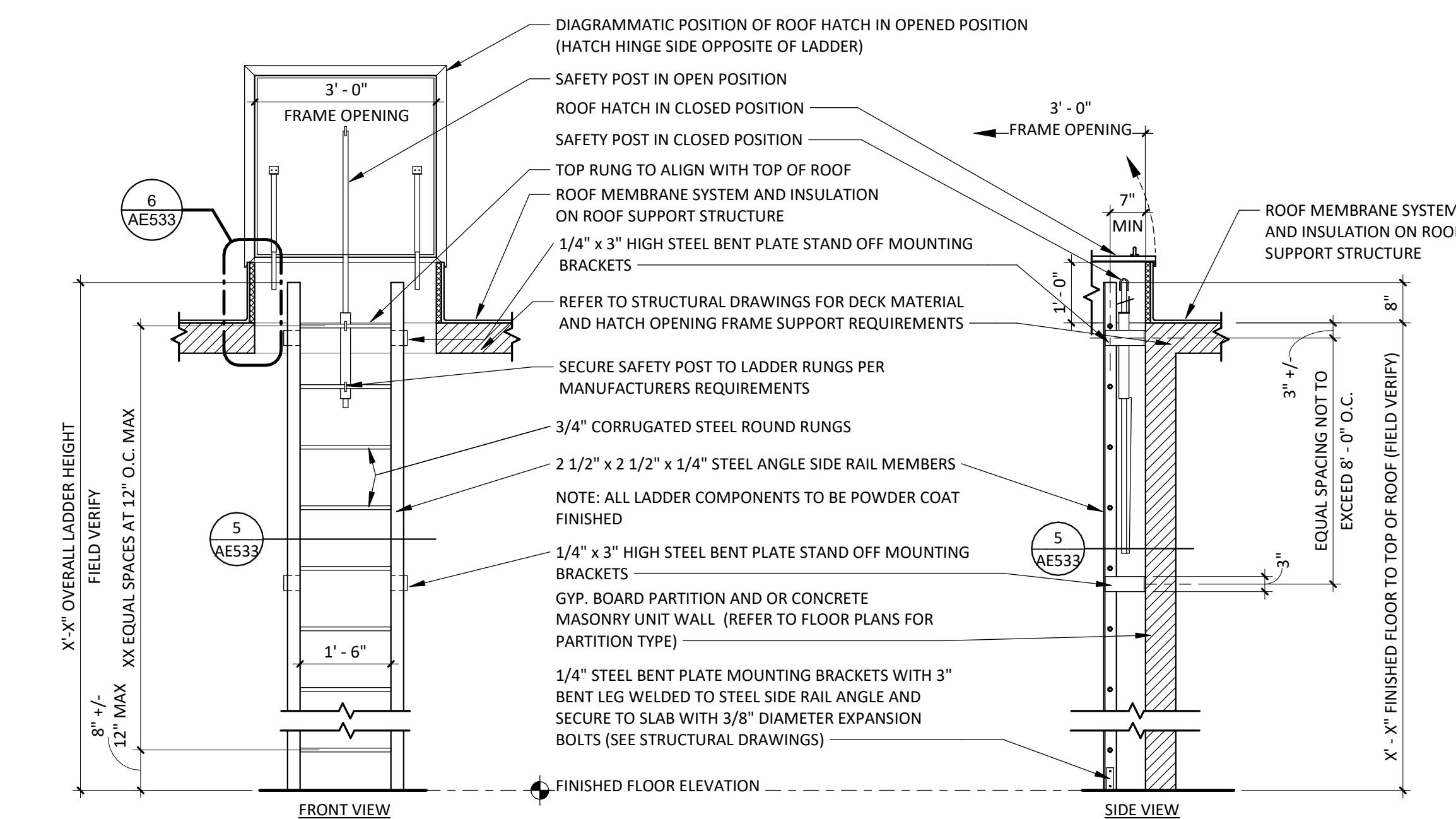
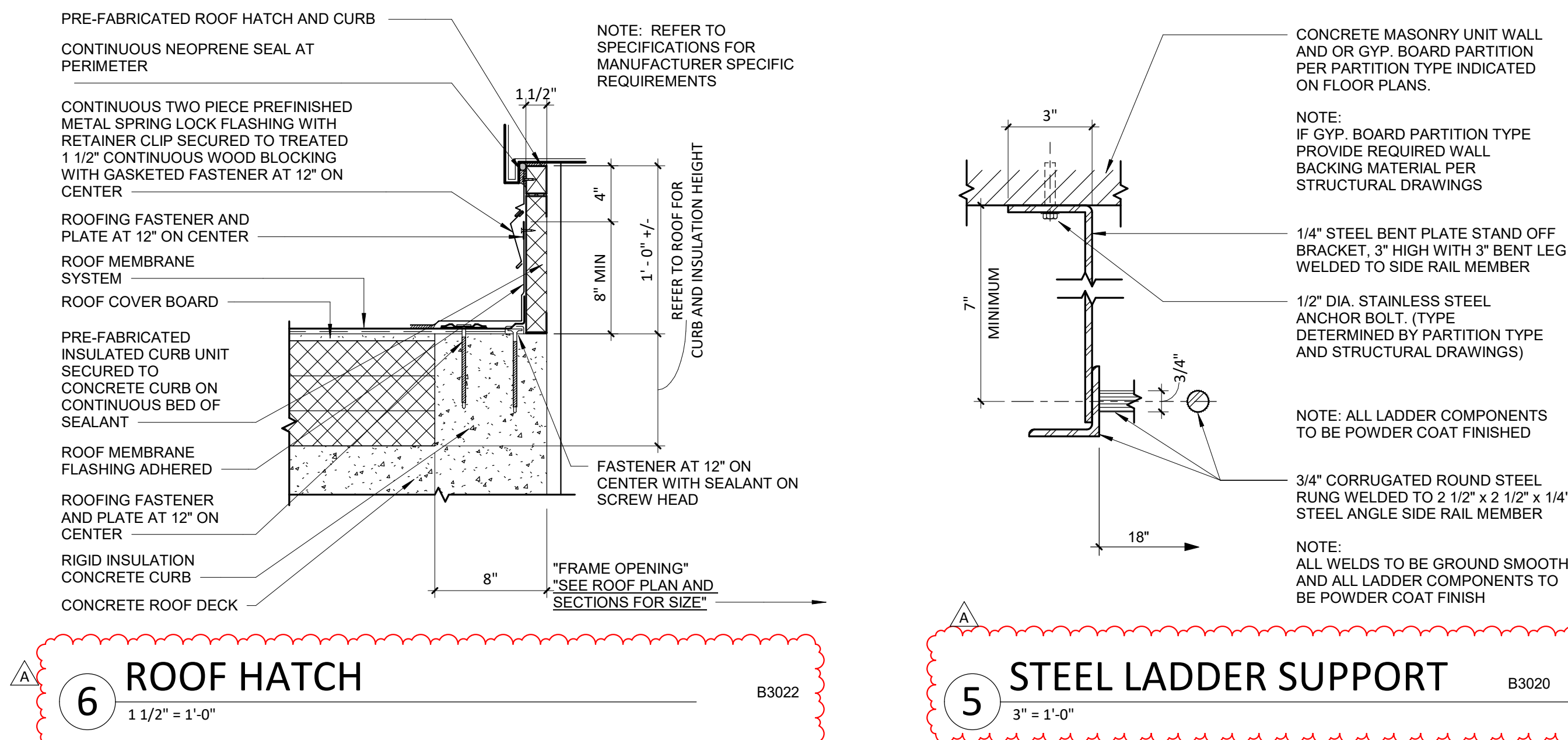

ROOF LADDER AT WALL

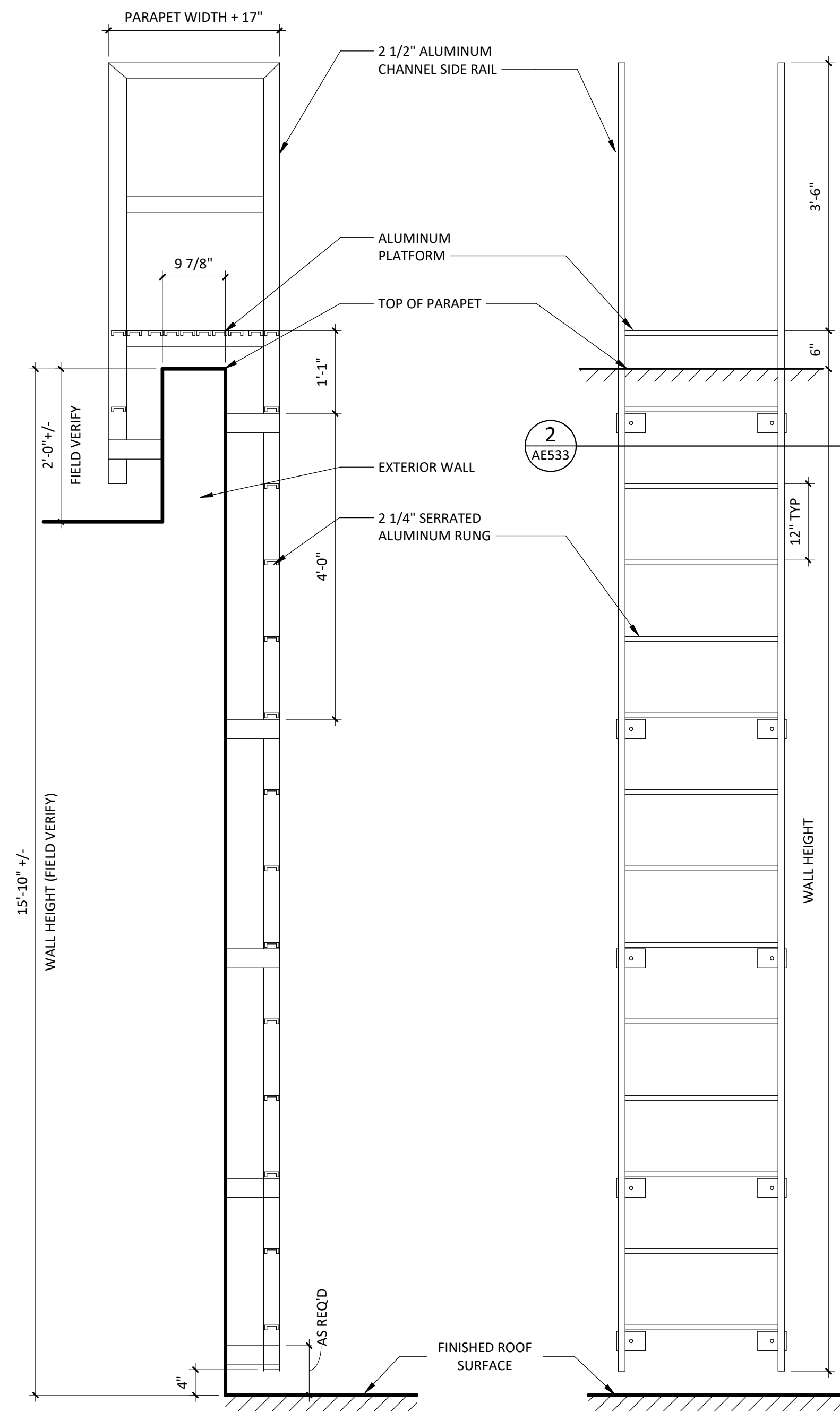
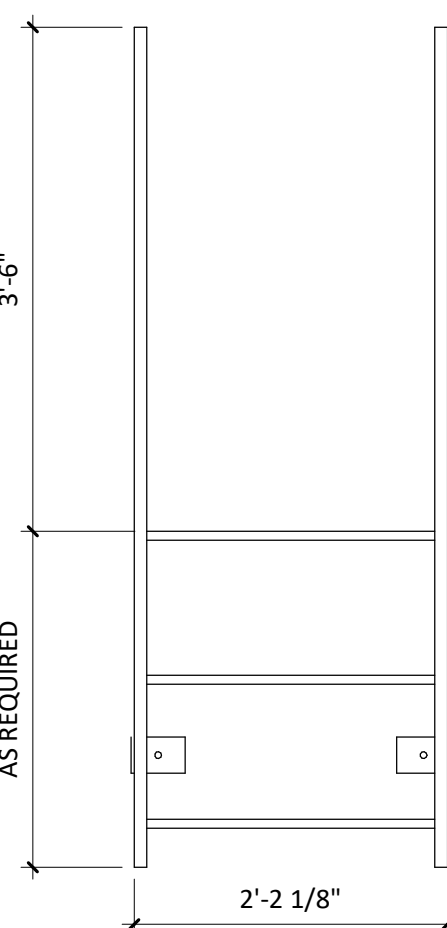

ROOF LADDER

ROOF HATCH AND ALUMINUM ACCESS ALTERNATING STAIR (20'-0" OR LESS)

DOOR SCHEDULE														
DOOR MATERIAL			DOOR GLAZING			FRAME MATERIAL			FRAME GLAZING			REMARKS		
WD	-	SOLID CORE WOOD	T	-	TEMPERED	HM	-	HOLLOW METAL	T	-	TEMPERED	1	-	CASED OPENING
WDPL	-	PLASTIC LAMINATE WOOD	L	-	LAMINATED	AL	-	ALUMINUM	L	-	LAMINATED	2	-	DELAYED EGRESS
WDIR	-	IMPACT RESISTANT WOOD	FR	-	FIRE RESISTIVE	STL	-	STEEL	FR	-	FIRE RESISTIVE	3	-	PANIC HARDWARE
HM	-	HOLLOW METAL	FP	-	FIRE PROTECTIVE	EXIST	-	EXISTING	FP	-	FIRE PROTECTIVE	4	-	MAGNETIC HOLD OPEN
AL	-	ALUMINUM	SP	-	SPANDREL				SP	-	SPANDREL	5	-	INTEGRAL BLINDS W/ CONTROLS ON ROOM SIDE
STL	-	STEEL	IGU	-	INSULATED GLASS UNIT				IGU	-	INSULATED GLASS UNIT			
EXIST	-	EXISTING												

DOOR SCHEDULE														
ID	WIDTH	HEIGHT	DOOR PANEL			FRAME		DETAILS			RATING	FIRE	HARDWARE	REMARKS
			MATERIAL	ELEV.	GLAZING	MATERIAL	ELEV.	HEAD	JAMB	SILL				
LEVEL 1														
1-1300	6'-0"	7'-0"	WDPL/GL	CC	T	HM	1	3/AE621	2/AE621	1/AE621	45 MIN	107A.1		
1-1300B	3'-0"	7'-2"	AL/GL	E	IGU	AL	1	13/AE621	12/AE621	11/AE621	-	105A.1	1	
1-1301	20'-2"	9'-8"	AL	ASSEMBLY 1	-	STL		6/AE621	5/AE621	BY MANUF	-	BY MANUF		ROLLING SECURITY GRILLE, ASSEMBLY 1 DOOR ELEVATION, KEYED, MOTOR OPERATED
1-1302	3'-0"	7'-0"	WDPL	A	-	HM	1	3/AE621	2/AE621	1/AE621	-	009A		
1-1303	3'-0"	7'-0"	HM	A	-	HM	1	16/AE621	16/AE621	15/AE621	-	101B		
1-1304	3'-0"	7'-0"	WDPL/GL	C	T	HM	1	3/AE621	2/AE621	1/AE621	-	003A		
1-1305	3'-0"	7'-0"	WDPL/GL	C	T	HM	1	3/AE621	2/AE621	1/AE621	-	003A		
1-1306	3'-0"	7'-0"	WDPL/GL	C	T	HM	1	3/AE621	2/AE621	1/AE621	-	008B		
1-1309	3'-6"	7'-0"	WDPL	A	-	HM	1	3/AE621	2/AE621	1/AE621	45 MIN	004F		
1-1310	3'-6"	7'-0"	WDPL	A	-	HM	1	3/AE621	2/AE621	1/AE621	45 MIN	004F		
1-1311	3'-0"	7'-0"	WDPL/GL	C	T	HM	1	3/AE621	2/AE621	1/AE621	-	003B		
1-1312	3'-6"	7'-0"	EXIST	EXIST	EXIST	EXIST	EXIST	3/AE621 SIM	2/AE621 SIM	1/AE621	45 MIN	EX11		RELOCATED DOOR, FRAME & HARDWARE
1-1313	3'-0"	7'-0"	WDPL	A	-	HM	1	3/AE621	2/AE621	1/AE621	-	006A		
1-1314	3'-0"	7'-0"	WDPL	A	-	HM	1	3/AE621	2/AE621	1/AE621	-	005B		
1-1318	3'-6"	7'-0"		A			1							
1-1319	3'-6"	7'-0"		A			1							
1-1320	3'-6"	7'-0"		A			1							

DOOR GENERAL NOTES

- THE PURPOSE OF THIS SHEET IS TO DESCRIBE AND ILLUSTRATE DOOR TYPES. NOT ALL DOOR TYPES SHOWN ARE NECESSARILY USED. SEE DOOR MARK SCHEDULE FOR DOOR TYPES USED.
- FIRE DOORS AND FRAMES SHALL HAVE AN APPROVED LABEL OR LISTING MARK INDICATING THE FIRE PROTECTION RATING WHICH IS PERMANENTLY AFFIXED AT THE FACTORY WHERE FABRICATION AND ASSEMBLY ARE DONE.
- SMOKE BARRIER DOORS INSTALLED ACROSS THE CORRIDORS AND EXIT ACCESS DOORS LOCATED AT ZONE BOUNDARIES SHALL BE EQUIPPED WITH APPROVED VISION PANELS.
- ALL SMOKE BARRIER DOORS LOCATED ON THE FLOOR OR IN THE AFFECTED ZONE SHALL COMPLY WITH CURRENT APPLICABLE CODES AND SHALL BE AUTOMATIC CLOSING UPON ACTIVATION OF THE FIRE ALARM OR FIRE SPRINKLER SYSTEM.
- ALL DOORS IN SMOKE BARRIERS AND OPENING INTO RATED EXIT WAYS SHALL BEAR AN APPROVED LABEL DISPLAYING THE LETTER "S" PER CURRENT APPLICABLE CODES. FIRE ASSEMBLIES REQUIRED TO HAVE 1 1/2 HOURS, 1 HOUR OR 3/4 HOUR FIRE PROTECTION RATING SHALL BE EITHER AUTOMATIC OR SELF CLOSING FIRE ASSEMBLIES. AUTOMATIC CLOSING FIRE ASSEMBLIES TO BE ACTIVATED BY AN INCREASE IN TEMPERATURE SHALL HAVE HEAT-ACTUATING DEVICES INSTALLED ON EACH SIDE OF THE WALL AT THE CEILING HEIGHT WHERE THE CEILING IS MORE THAN 3 FEET ABOVE THE TOP OF THE OPENING OR BY A SINGLE FUSIBLE LINK IN THE OPENING INCORPORATED IN THE CLOSING DEVICE.
- GLASS:
 - INTERIOR DOORS:
 - NON-RATED DOORS SHALL HAVE 1/4" CLEAR TEMPERED GLASS.
 - ALL RATED DOORS - SEE SPECIFICATIONS.
 - LEAD LINED DOORS SHALL HAVE LEAD GLASS.
- GLAZING IN THE FOLLOWING LISTED AREAS SHALL BE DEEMED TO BE LOCATED IN HAZARDOUS LOCATIONS AND SUBJECT TO HUMAN IMPACT:
 - INGRESS AND EGRESS DOORS.
 - FIXED PANELS IN SWINGING DOORS.
 - ALL GLAZING WITHIN 18" OF THE FLOOR AND WITHIN 12" OF A DOOR SHALL BE TEMPERED.
- EACH LITE OF THE GLAZING SHALL BEAR THE MANUFACTURER'S LABEL DESIGNATING THE TYPE AND THICKNESS OF GLASS. WHEN APPROVED BY THE AGENCY, LABELS MAY BE OMITTED FROM OTHER THAN GLAZING MATERIALS, PROVIDED AN AFFIDAVIT IS FURNISHED BY THE GLAZING CONTRACTOR CERTIFYING THAT EACH LIGHT IS GLAZED IN ACCORDANCE WITH APPROVED PLANS AND SPECIFICATIONS. IDENTIFICATION OF GLAZING IN HAZARDOUS LOCATIONS AND SUBJECT TO HUMAN IMPACT SHALL BE ETCHED OR CERAMIC FIRED ON THE GLASS AND READABLE FROM THE INSIDE OF THE BUILDING AFTER INSTALLATION.
- EXIT DOORS SHALL BE OPERABLE FROM THE INSIDE WITHOUT THE USE OF A KEY OR ANY SPECIAL KNOWLEDGE OR EFFORT.
- PANIC HARDWARE SHALL COMPLY WITH THE REQUIREMENTS OF CURRENT APPLICABLE CODES. THE ACTIVATING MEMBER SHALL BE MOUNTED AT A HEIGHT OF NOT LESS THAN 30 INCHES NOR MORE THAN 44 INCHES ABOVE THE FLOOR. THE UNLATCHING FORCE SHALL NOT EXCEED 15 POUNDS WHEN APPLIED IN THE DIRECTION OF TRAVEL.
- DOOR ASSEMBLIES, APPROACHES AND FINISH HARDWARE SHALL BE IN COMPLIANCE WITH ACCESSIBILITY STANDARDS.
- THE MAXIMUM EFFORT TO OPERATE DOORS SHALL NOT EXCEED THE FOLLOWING:
 - EXTERIOR DOORS 5.0 POUNDS
 - INTERIOR DOORS 5.0 POUNDS
 - FIRE DOORS 15.0 POUNDS
- WATER CLOSET ROOMS SHALL BE SEPARATED FROM FOOD PREPARATION AND STORAGE AREAS WITH TIGHT FITTING DOORS.
- DOOR OPENING LOCATIONS:
 - IMMEDIATELY (5") ADJACENT TO A FLANKING WALL UNLESS NOTED OTHERWISE
 - AT THE CENTERLINE OF THE ROOM, UNLESS NOTED OTHERWISE
 - CENTERED ON A GRID DOOR OPENINGS IN OTHER LOCATIONS ARE LOCATED BY DIMENSIONS
- SEE SPECIFICATIONS FOR HARDWARE SCHEDULE
- ALL DOOR FRAMES ARE WELDED FRAMES, UNLESS NOTED OTHERWISE.
- FINISH FLOOR TRANSITIONS OCCUR AT CENTERLINE OF DOORS, UNLESS NOTED OTHERWISE
- ALL INTERIOR DOORS WITH FIRE RATINGS GREATER THAN 20 MINUTE SHALL HAVE A NON-COMBUSTIBLE SILL WITH AN UNDERCUT OF 3/8" MAXIMUM ABOVE THE SILL.
- WEIGHT OF LEAD-LINED DOORS, LEAD STRIPS IN DOOR FRAMES AND LEAD GLAZING WHERE OCCURS SHALL MATCH WEIGHT OF LEAD IN ADJACENT PARTITION, UNLESS NOTED OTHERWISE. LEAD LINING SHALL BE INSTALLED SUCH THAT SHIELDING IS CONTINUOUS IN INSTALLED DOORWAY.
- ALL EXTERIOR DOORS SHALL HAVE METAL THRESHOLDS. SEE HARDWARE SCHEDULE.
- WHERE DOOR HOLD-OPEN DEVICES OR DOOR STOPS OCCUR AT WALLS, PROVIDE BACKING PLATE PER BACKING PLATE SCHEDULE.
- ALL SOLID CORE WOOD DOORS TO BE STAIN GRADE, UNLESS NOTED OTHERWISE (SEE DOOR SCHEDULE).
- DOORS WITH AUTO DOOR OPENINGS SHALL MEET REQUIREMENTS IN CURRENT APPLICABLE CODES.
- THRESHOLDS AT DOORWAYS AND TRANSITION STRIPS SHALL NOT EXCEED 1/2" IN HEIGHT. RAISED THRESHOLDS AND FLOOR LEVEL CHANGES AT ACCESSIBLE DOORWAYS SHALL BE BEVELED WITH A SLOPE NO GREATER THAN 1:2.

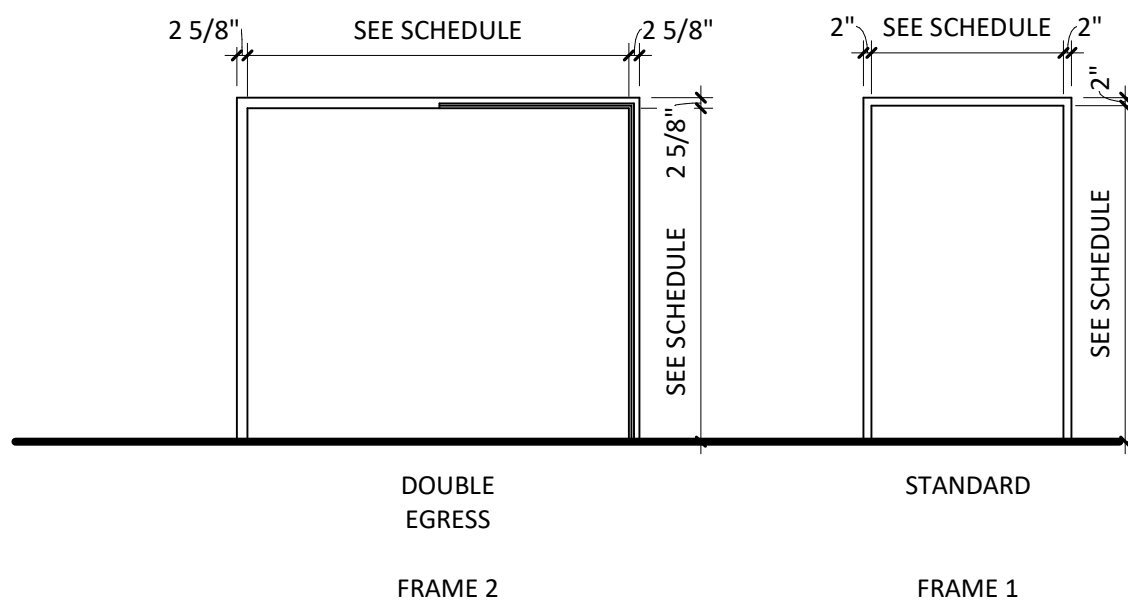

FRAME ELEVATIONS

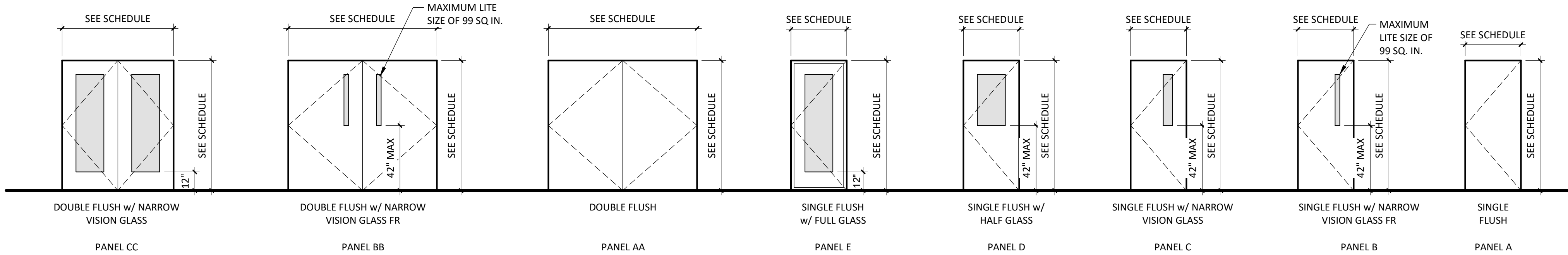

DOOR PANEL ELEVATIONS

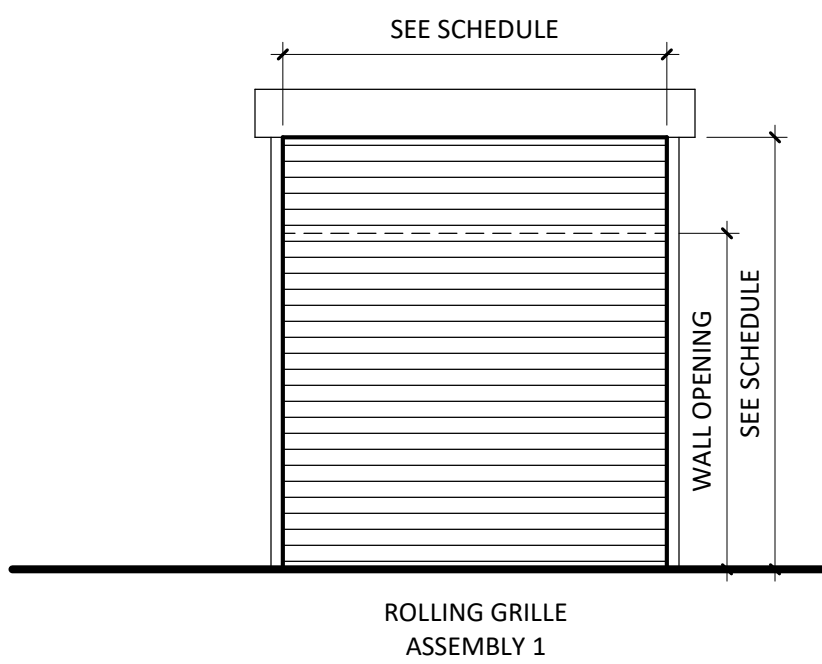

DOOR ASSEMBLY ELEVATIONS



Devenney Group Ltd., Architects
6900 East Camelback Road
Suite 500
Scottsdale, AZ 85251
T: 602.943.8950
www.devenneygroup.com

Consultant:

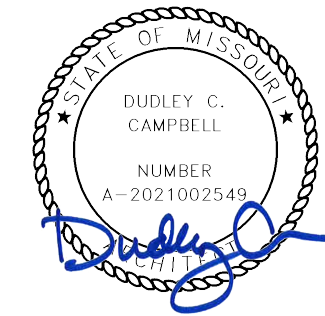

DATE SIGNED: 02.06.25

IF THESE PLANS DO NOT BEAR THE SEAL OF A REGISTERED ARCHITECT, THEY ARE TO BE CONSIDERED "PRELIMINARY" AND ARE NOT TO BE USED FOR CONSTRUCTION OR RECORDING. THESE PLANS ARE COPYRIGHTED AND ARE SUBJECT TO COPYRIGHT PROTECTION BY THE ARCHITECT. UNDER THE PROVISIONS OF THE ARCHITECTURAL ACT, 17 U.S.C. AS AMENDED DECEMBER 1990 AND KNOWN AS ARCHITECTURAL WORKS COPYRIGHT PROTECTION ACT OF 1990, THE PROTECTION HEREIN IS NOT LIMITED TO THE OVERALL FORM AS WELL AS THE ARRANGEMENT AND COMPOSITION OF SPACES AND ELEMENTS OF THE DESIGN. UNDER SUCH PROTECTION, UNAUTHORIZED USE OF THESE PLANS CAN LEGALLY RESULT IN THE CESSION OF CONSTRUCTION OR BUILDINGS BEING SEIZED AND/OR MONETARY COMPENSATION TO DEVENNEY GROUP LTD.

MED SURG & DIETARY EXPANSION

HCA - LEE'S SUMMIT MEDICAL CENTER
2100 SE BLUE PKWY
LEE'S SUMMIT, MO 64063

AUTHORITY HAVING JURISDICTION:
CITY OF LEE'S SUMMIT BUILDING DEPT.
MISSOURI DHSS

FACILITY NUMBER:
0972400009

AGENCY APPROVALS:
AGENCY

REVISIONS		
REV #	DESCRIPTION	DATE
B	DESIGN COORDINATION	2025/02/06

DATE: 2024/12/05
SCALE: 1/4" = 1'-0"
DRAWN:
REVIEWED:
JOB NUMBER: 6406.24

DOOR SCHEDULES - LEVEL 1
- DIETARY

AE601

Autodesk Docx/6406.24 - HCA - Lee's Summit Medical Center (LSMC) - r223/6406.24.0001 LCA - LSMC Med Surg & Dietary Expansion.rvt 2/6/2025 12:30:45 PM

DOOR SCHEDULE														
DOOR MATERIAL			DOOR GLAZING			FRAME MATERIAL			FRAME GLAZING			REMARKS		
WD	-	SOLID CORE WOOD	T	-	TEMPERED	HM	-	HOLLOW METAL	T	-	TEMPERED	1	-	CASED OPENING
WDPL	-	PLASTIC LAMINATE WOOD	L	-	LAMINATED	AL	-	ALUMINUM	L	-	LAMINATED	2	-	DELAYED EGRESS
WDIR	-	IMPACT RESISTANT WOOD	FR	-	FIRE RESISTIVE	STL	-	STEEL	FR	-	FIRE RESISTIVE	3	-	PANIC HARDWARE
HM	-	HOLLOW METAL	FP	-	FIRE PROTECTIVE	EXIST	-	EXISTING	FP	-	FIRE PROTECTIVE	4	-	MAGNETIC HOLD OPEN
AL	-	ALUMINUM	SP	-	SPANDREL				SP	-	SPANDREL	5	-	INTEGRAL BLINDS W/ CONTROLS ON ROOM SIDE
STL	-	STEEL	IGU	-	INSULATED GLASS UNIT				IGU	-	INSULATED GLASS UNIT			
EXIST	-	EXISTING												

DOOR SCHEDULE														
ID	WIDTH	HEIGHT	DOOR PANEL			FRAME		DETAILS			RATING	HARDWARE	REMARKS	
			MATERIAL	ELEV.	GLAZING	MATERIAL	ELEV.	HEAD	JAMB	SILL				
LEVEL 3														
3-2000	4'-0"	7'-0"	WDPL	A	-	HM	1	3/AE621	2/AE621	1/AE621	SMOKE	001A		
3-2001	3'-0"	7'-0"	WDPL	A	-	HM	1	3/AE621	2/AE621	1/AE621	-	002A		
3-2002	4'-0"	7'-0"	WDPL	A	-	HM	1	3/AE621	2/AE621	1/AE621	SMOKE	001B		
3-2003	3'-0"	7'-0"	WDPL	A	-	HM	1	3/AE621	2/AE621	1/AE621	-	002A		
3-2004	4'-0"	7'-0"	WDPL	A	-	HM	1	3/AE621	2/AE621	1/AE621	SMOKE	001A		
3-2006	4'-0"	7'-0"	WDPL	A	-	HM	1	3/AE621	2/AE621	1/AE621	SMOKE	001B		
3-2008	4'-0"	7'-0"	WDPL	A	-	HM	1	3/AE621	2/AE621	1/AE621	SMOKE	001A		
3-2010	4'-0"	7'-0"	WDPL	A	-	HM	1	3/AE621	2/AE621	1/AE621	SMOKE	001B		
3-2012	4'-0"	7'-0"	WDPL	A	-	HM	1	3/AE621	2/AE621	1/AE621	SMOKE	001A		
3-2014	4'-0"	7'-0"	WDPL	D	T	HM	1	3/AE621	2/AE621	1/AE621	SMOKE	001E	5	
3-2016	4'-0"	7'-0"	WDPL	A	-	HM	1	3/AE621	2/AE621	1/AE621	SMOKE	001B		
3-2018	4'-0"	7'-0"	WDPL	A	-	HM	1	3/AE621	2/AE621	1/AE621	SMOKE	001A		
3-2020	4'-0"	7'-0"	WDPL	A	-	HM	1	3/AE621	2/AE621	1/AE621	SMOKE	001B		
3-2022	4'-0"	7'-0"	WDPL	A	-	HM	1	3/AE621	2/AE621	1/AE621	SMOKE	001A		
3-2024	4'-0"	7'-0"	WDPL	A	-	HM	1	3/AE621	2/AE621	1/AE621	SMOKE	001B		
3-2026	4'-0"	7'-0"	WDPL	A	-	HM	1	3/AE621	2/AE621	1/AE621	SMOKE	001A		
3-2028	4'-0"	7'-0"	WDPL	A	-	HM	1	3/AE621	2/AE621	1/AE621	SMOKE	001B		
3-2030	4'-0"	7'-0"	WDPL	A	-	HM	1	3/AE621	2/AE621	1/AE621	SMOKE	001A		
3-2034	3'-0"	7'-0"	WDPL/GL	D	T	HM	1	3/AE621	2/AE621	1/AE621	SMOKE	009A		
3-2035A	3'-6"	7'-0"	WDPL/GL	B	FP	HM	1	3/AE621	2/AE621	1/AE621	45 MIN	009B		
3-2035B	3'-6"	7'-0"	WDPL/GL	B	FP	HM	1	3/AE621	2/AE621	1/AE621	45 MIN	009B		
3-2036	4'-0"	7'-0"	WDPL	A	-	HM	1	3/AE621	2/AE621	1/AE621	90 MIN	009B		
3-2038A	6'-0"	7'-0"	-	-	-	-	1	3/AE621	2/AE621	1/AE621	-	14	1	
3-2038B	6'-0"	7'-0"	-	-	-	-	1	3/AE621	2/AE621	1/AE621	-	14	1	
3-2039A	4'-0"	7'-0"	WDPL	A	-	HM	1	3/AE621	2/AE621	1/AE621	45 MIN	009B.1		
3-2039B	4'-0"	7'-0"	WDPL	A	-	HM	1	3/AE621	2/AE621	1/AE621	45 MIN	009B		
3-2040	3'-0"	7'-0"	WDPL	A	-	HM	1	3/AE621	2/AE621	1/AE621	45 MIN	007A		
3-2041	3'-0"	7'-0"	WDPL	A	-	HM	1	3/AE621	2/AE621	1/AE621	SMOKE	003A		
3-2042	4'-0"	7'-0"	WDPL	A	-	HM	1	3/AE621	2/AE621	1/AE621	45 MIN	009B		
3-2043	7'-8"	7'-0"	WDPL/GL	AA	FP	HM	2	3/AE621	2/AE621	1/AE621	20 MIN	011C	3,4	
3-2050	4'-0"	7'-0"	WDPL	A	-	HM	1	3/AE621	2/AE621	1/AE621	SMOKE	001B		
3-2052	4'-0"	7'-0"	WDPL	A	-	HM	1	3/AE621	2/AE621	1/AE621	SMOKE	001A		
3-2054	4'-0"	7'-0"	WDPL	A	-	HM	1	3/AE621	2/AE621	1/AE621	-SMOKE	001B		
3-2056	4'-0"	7'-0"	WDPL	A	-	HM	1	3/AE621	2/AE621	1/AE621	SMOKE	001A		
3-2058	4'-0"	7'-0"	WDPL	A	-	HM	1	3/AE621	2/AE621	1/AE621	SMOKE	001B		
3-2060	4'-0"	7'-0"	WDPL	D	T	HM	1	3/AE621	2/AE621	1/AE621	SMOKE	001E	5	
3-2062	3'-0"	7'-0"	WDPL	A	-	HM	1	3/AE621	2/AE621	1/AE621	SMOKE	004A		
3-2063	4'-0"	7'-0"	WDPL	A	-	HM	1	3/AE621	2/AE621	1/AE621	SMOKE	001A		
3-2065	4'-0"	7'-0"	WDPL	A	-	HM	1	3/AE621	2/AE621	1/AE621	SMOKE	001B		
3-2067	4'-0"	7'-0"	WDPL	A	-	HM	1	3/AE621	2/AE621	1/AE621	SMOKE	001A		
3-2069	4'-0"	7'-0"	WDPL	A	-	HM	1	3/AE621	2/AE621	1/AE621	SMOKE	001B		
3-2071	4'-0"	7'-0"	WDPL	A	-	HM	1	3/AE621	2/AE621	1/AE621	SMOKE	001A		
3-2072	3'-0"	7'-0"	WDPL	A	-	HM	1	3/AE621	2/AE621	1/AE621	-	002A		
3-2073	4'-0"	7'-0"	WDPL	A	-	HM	1	3/AE621	2/AE621	1/AE621	SMOKE	001B		
3-2074	3'-0"	7'-0"	WDPL	A	-	HM	1	3/AE621	2/AE621	1/AE621	-	002A		
3-2077	3'-0"	7'-0"	WDPL/GL	D	T	HM	1	3/AE621	2/AE621	1/AE621	SMOKE	009A		
3-2078A	3'-6"	7'-0"	WDPL/GL	B	FP	HM	1	3/AE621	2/AE621	1/AE621	45 MIN	009B.1		
3-2078B	3'-6"	7'-0"	WDPL/GL	B	FP	HM	1	3/AE621	2/AE621	1/AE621	45 MIN	009B.1		
3-2079	5'-0"	7'-0"	-	-	-	-	1	3/AE621	2/AE621	1/AE621	-	14	1	
3-2080	5'-0"	7'-0"	-	-	-	-	1	3/AE621	2/AE621	1/AE621	-	14	1	
3-2081A	4'-0"	7'-0"	WDPL	A	-	HM	1	3/AE621	2/AE621	1/AE621	45 MIN	009B		
3-2081B	4'-0"	7'-0"	WDPL	A	-	HM	1	3/AE621	2/AE621	1/AE621	45 MIN	009B		
3-2082	3'-0"	7'-0"	WDPL	A	-	HM	1	3/AE621	2/AE621	1/AE621	45 MIN	007A		
3-2083	4'-0"	7'-0"	WDPL	A	-	HM	1	3/AE621	2/AE621	1/AE621	45 MIN	009B		
3-2085A	3'-0"	7'-0"	WDPL	A	-	HM	1	3/AE621	2/AE621	1/AE621	SMOKE	006A		
3-2091	6'-0"	7'-0"	WDPL	AA	-	HM	1	3/AE621	2/AE621	1/AE621	45 MIN	007A.1		
3-2118	3'-0"	7'-0"	WDPL	A	-	HM	1	3/AE621	2/AE621	1/AE621	SMOKE	009A		
3-2119	3'-0"	7'-0"	WDPL	A	-	HM	1	3/AE621	2/AE621	1/AE621	SMOKE	005B		
3-2120	3'-0"	7'-0"	WDPL	A	-	HM	1	3/AE621	2/AE621	1/AE621	SMOKE	005B		
3-2121	3'-0"	7'-0"	WDPL	A	-	HM	1	3/AE621	2/AE621	1/AE621	SMOKE	003A		
3-COR5	7'-8"	7'-0"	E	E	E	E	E	-	-	-	EX34	-	4	
3-COR6A	7'-8"	7'-0"	WDPL/GL	BB	-	HM	2	3/AE621	2/AE621	1/AE621	20 MIN	011C	3,4	
3-COR6B	7'-8"	7'-0"	WDPL/GL	BB	FP	HM	2	3/AE621	2/AE621	1/AE621	20 MIN	011C	3,4	
3-COR7	7'-8"	7'-0"	WDPL/GL	BB	FP	HM	2	3/AE621	2/AE621	1/AE621	20 MIN	011C	3,4	
3-ST3	4'-0"	7'-0"	WDPL	A	-	HM	1	3/AE621	2/AE621	1/AE621	90 MIN	010C	2,3	
3-ST4	4'-0"	7'-0"	WDPL	A	-	HM	1	3/AE621	2/AE621	1/AE621	90 MIN	010C	2,3	
LEVEL 4 (ROOF)														
4-ST3	4'-0"	7'-0"	WDPL	A	-	HM	1	16/AE621	16/AE621	10/AE502	90 MIN	101B		
4-ST4	4'-0"	7'-0"	WDPL	A	-	HM	1	16/AE621	16/AE621	10/AE502	90 MIN	101B		

DOOR GENERAL NOTES

- THE PURPOSE OF THIS SHEET IS TO DESCRIBE AND ILLUSTRATE DOOR TYPES. NOT ALL DOOR TYPES SHOWN ARE NECESSARILY USED. SEE DOOR MARK SCHEDULE FOR DOOR TYPES USED.
- FIRE DOORS AND FRAMES SHALL HAVE AN APPROVED LABEL OR LISTING MARK INDICATING THE FIRE PROTECTION RATING WHICH IS PERMANENTLY AFFIXED AT THE FACTORY WHERE FABRICATION AND ASSEMBLY ARE DONE.
- SMOKE BARRIER DOORS INSTALLED ACROSS THE CORRIDORS AND EXIT ACCESS DOORS LOCATED AT ZONE BOUNDARIES SHALL BE EQUIPPED WITH APPROVED VISION PANELS.
- ALL SMOKE BARRIER DOORS LOCATED ON THE FLOOR OR IN THE AFFECTED ZONE SHALL COMPLY WITH CURRENT APPLICABLE CODES AND SHALL BE AUTOMATIC CLOSING UPON ACTIVATION OF THE FIRE ALARM OR FIRE SPRINKLER SYSTEM.
- ALL DOORS IN SMOKE BARRIERS AND OPENING INTO RATED EXIT WAYS SHALL BEAR AN APPROVED LABEL DISPLAYING THE LETTER "S" PER CURRENT APPLICABLE CODES.
- FIRE ASSEMBLIES REQUIRED TO HAVE 1 1/2 HOURS, 1 HOUR OR 3/4 HOUR FIRE PROTECTION RATING SHALL BE EITHER AUTOMATIC OR SELF CLOSING FIRE ASSEMBLIES. AUTOMATIC CLOSING FIRE ASSEMBLIES TO BE ACTIVATED BY AN INCREASE IN TEMPERATURE SHALL HAVE HEAT-ACTUATING DEVICES INSTALLED ON EACH SIDE OF THE WALL AT THE CEILING HEIGHT WHERE THE CEILING IS MORE THAN 3 FEET ABOVE THE TOP OF THE OPENING OR BY A SINGLE FUSIBLE LINK IN THE OPENING INCORPORATED IN THE CLOSING DEVICE.
- GLASS:
 - INTERIOR DOORS:
 - NON-RATED DOORS SHALL HAVE 1/4" CLEAR TEMPERED GLASS.
 - ALL RATED DOORS - SEE SPECIFICATIONS.
 - LEAD LINED DOORS SHALL HAVE LEAD GLASS.
- GLAZING IN THE FOLLOWING LISTED AREAS SHALL BE DEEMED TO BE LOCATED IN HAZARDOUS LOCATIONS AND SUBJECT TO HUMAN IMPACT:
 - INGRESS AND EGRESS DOORS.
 - FIXED PANELS IN SWINGING DOORS.
 - ALL GLAZING WITHIN 18" OF THE FLOOR AND WITHIN 12" OF A DOOR SHALL BE TEMPERED.
- EACH LITE OF THE GLAZING SHALL BEAR THE MANUFACTURER'S LABEL DESIGNATING THE TYPE AND THICKNESS OF GLASS. WHEN APPROVED BY THE AGENCY, LABELS MAY BE OMITTED FROM OTHER THAN GLAZING MATERIALS, PROVIDED AN AFFIDAVIT IS FURNISHED BY THE GLAZING CONTRACTOR CERTIFYING THAT EACH LIGHT IS GLAZED IN ACCORDANCE WITH APPROVED PLANS AND SPECIFICATIONS. IDENTIFICATION OF GLAZING IN HAZARDOUS LOCATIONS AND SUBJECT TO HUMAN IMPACT SHALL BE ETCHED OR CERAMIC FIRED ON THE GLASS AND READABLE FROM THE INSIDE OF THE BUILDING AFTER INSTALLATION.
- EXIT DOORS SHALL BE OPERABLE FROM THE INSIDE WITHOUT THE USE OF A KEY OR ANY SPECIAL KNOWLEDGE OR EFFORT.
- PANIC HARDWARE SHALL COMPLY WITH THE REQUIREMENTS OF CURRENT APPLICABLE CODES. THE ACTIVATING MEMBER SHALL BE MOUNTED AT A HEIGHT OF NOT LESS THAN 30 INCHES NOR MORE THAN 44 INCHES ABOVE THE FLOOR. THE UNLATCHING FORCE SHALL NOT EXCEED 15 POUNDS WHEN APPLIED IN THE DIRECTION OF TRAVEL.
- DOOR ASSEMBLIES, APPROACHES AND FINISH HARDWARE SHALL BE IN COMPLIANCE WITH ACCESSIBILITY STANDARDS.
- THE MAXIMUM EFFORT TO OPERATE DOORS SHALL NOT EXCEED THE FOLLOWING:
 - EXTERIOR DOORS 5.0 POUNDS
 - INTERIOR DOORS 5.0 POUNDS
 - FIRE DOORS 15.0 POUNDS
- WATER CLOSET ROOMS SHALL BE SEPARATED FROM FOOD PREPARATION AND STORAGE AREAS WITH TIGHT FITTING DOORS.
- DOOR OPENING LOCATIONS:
 - IMMEDIATELY (5") ADJACENT TO A FLANKING WALL UNLESS NOTED OTHERWISE
 - AT THE CENTERLINE OF THE ROOM, UNLESS NOTED OTHERWISE
 - CENTERED ON A GRID DOOR OPENINGS IN OTHER LOCATIONS ARE LOCATED BY DIMENSIONS
- SEE SPECIFICATIONS FOR HARDWARE SCHEDULE
- ALL DOOR FRAMES ARE WELDED FRAMES, UNLESS NOTED OTHERWISE.
- FINISH FLOOR TRANSITIONS OCCUR AT CENTERLINE OF DOORS, UNLESS NOTED OTHERWISE
- ALL INTERIOR DOORS WITH FIRE RATINGS GREATER THAN 20 MINUTE SHALL HAVE A NON-COMBUSTIBLE SILL WITH AN UNDERCUT OF 3/8" MAXIMUM ABOVE THE SILL.
- WEIGHT OF LEAD-LINED DOORS, LEAD STRIPS IN DOOR FRAMES AND LEAD GLAZING WHERE OCCURS SHALL MATCH WEIGHT OF LEAD IN ADJACENT PARTITION, UNLESS NOTED OTHERWISE. LEAD LINING SHALL BE INSTALLED SUCH THAT SHIELDING IS CONTINUOUS IN INSTALLED DOORWAY.
- ALL EXTERIOR DOORS SHALL HAVE METAL THRESHOLDS. SEE HARDWARE SCHEDULE.
- WHERE DOOR HOLD-OPEN DEVICES OR DOOR STOPS OCCUR AT WALLS, PROVIDE BACKING PLATE PER BACKING PLATE SCHEDULE
- ALL SOLID CORE WOOD DOORS TO BE STAIN GRADE, UNLESS NOTED OTHERWISE (SEE DOOR SCHEDULE).
- DOORS WITH AUTO DOOR OPENINGS SHALL MEET REQUIREMENTS IN CURRENT APPLICABLE CODES.
- THRESHOLDS AT DOORWAYS AND TRANSITION STRIPS SHALL NOT EXCEED 1/2" IN HEIGHT. RAISED THRESHOLDS AND FLOOR LEVEL CHANGES AT ACCESSIBLE DOORWAYS SHALL BE BEVELED WITH A SLOPE NO GREATER THAN 1:2.



Devenney Group Ltd., Architects

6900 East Camelback Road
Suite 500
Scottsdale, AZ 85251

T: 602.943.8950

www.devenneygroup.com

Consultant:

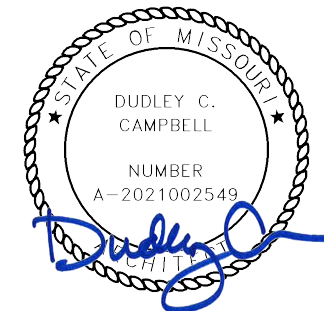

DATE SIGNED: 02.06.25

IF THESE PLANS DO NOT BEAR THE SEAL OF A REGISTRANT, THEY ARE TO BE CONSIDERED "PRELIMINARY" AND ARE NOT TO BE USED FOR CONSTRUCTION OR RECORDING. THESE PLANS ARE COPYRIGHTED AND ARE SUBJECT TO COPYRIGHT PROTECTION AS AN "ARCHITECTURAL WORK" UNDER SEC. 102 OF THE COPYRIGHT ACT, 17 U.S.C. 45 (AMENDED DECEMBER 1996) AND KNOWN AS ARCHITECTURAL WORKS COPYRIGHT PROTECTION ACT OF 1990. THE PROTECTION INCLUDES BUT IS NOT LIMITED TO THE OVERALL FORM AS WELL AS THE ARRANGEMENT AND COMPOSITION OF SPACES AND ELEMENTS OF THE DESIGN. UNDER SUCH PROTECTION, UNAUTHORIZED USE OF THESE PLANS CAN LEGALLY RESULT IN THE CESSATION OF CONSTRUCTION OR BUILDINGS BEING SUEZ AND/OR MONETARY COMPENSATION TO DEVENNEY GROUP LTD.

MED SURG &
DIETARY
EXPANSION

HCA - LEE'S SUMMIT
MEDICAL CENTER
2100 SE BLUE PKWY
LEE'S SUMMIT, MO 64063

AUTHORITY HAVING JURISDICTION:
CITY OF LEE'S SUMMIT BUILDING DEPT.
MISSOURI DHS

FACILITY NUMBER:
0972400009

AGENCY APPROVALS:
AGENCY

REVISIONS		
REV #	DESCRIPTION	DATE
A	CITY - 2ND REVIEW	2025/02/06
B	DESIGN COORDINATION	2025/02/06

DATE: 2024/12/05
SCALE:
DRAWN:
REVIEWED:
JOB NUMBER: 6406.24

DO

WINDOW SCHEDULE				REMARKS	
FRAME MATERIAL		GLAZING			
HM	- HOLLOW METAL	T	- TEMPERED	1	- INTEGRAL VISION CONTROL WINDOW TO MATCH EXISTING AT GLAZING NOTED 'VC' ON EXTERIOR ELEVATIONS
AL	- ALUMINUM	L	- LAMINATED		
STL	- STEEL	FR	- FIRE RESISTIVE		
E	- EXISTING	FP	- FIRE PROTECTIVE		
		IGU	- INSULATED GLASS UNIT		

WINDOW SCHEDULE									
ID	WIDTH	HEIGHT	MATERIAL		DETAILS			RATINGS	REMARKS
			GLAZING	FRAME	HEAD	JAMB	SILL	FIRE	
A	4'-0"	4'-0"	IGU	AL	4/AE671	3/AE671	2/AE671		
F	2'-8"	2'-8"	IGU	AL	4/AE671	3/AE671	2/AE671		
Q	12'-0"	4'-8"	IGU	AL	5/AE502, 3/AE673	2/AE673	1/AE673		1
Q*	12'-0"	4'-8"	IGU, FR	AL	5/AE502, 3/AE673	2/AE673	1/AE673	45 MIN	
U	6'-0"	4'-8"	IGU	AL	4/AE671	3/AE671	2/AE671		

LOUVER SCHEDULE									
ID	WIDTH	HEIGHT	MATERIAL		DETAILS			RATINGS	REMARKS
			GLAZING	FRAME	HEAD	JAMB	SILL	FIRE	
L1	8'-0"	6'-0"	LOUVER	AL	16/AE671	15/AE671	14/AE671		
L2	10'-0"	8'-0"	LOUVER	AL	16/AE671	15/AE671	14/AE671		

GLAZING GENERAL NOTES

- THE PURPOSE OF THIS SHEET IS TO DESCRIBE AND ILLUSTRATE WINDOW TYPES, NOT ALL WINDOW TYPES SHOWN ARE NECESSARILY USED. SEE WINDOW SCHEDULE FOR WINDOW TYPES USED.
- IF RATED WINDOWS, SHALL HAVE AN APPROVED LABEL OR LISTING MARK, INDICATING THE FIRE PROTECTION RATING WHICH IS PERMANENTLY AFFIXED AT THE FACTORY WHERE FABRICATION AND ASSEMBLY ARE ONE.
- GLAZING:
 - INTERIOR
 - NON RATED DOOR SHALL HAVE 1/2" CLEAR TEMPERED GLASS
 - RATED DOORS SHALL HAVE 3/4" CLEAR FIRE RATED GLASS
 - LEAD LINED DOORS SHALL HAVE LEAD GLASS
 - MAXIMUM GLAZING IN FIRE RATED DOORS:
 - 20 MINUTE DOORS: 1296 SQUARE INCHES MAXIMUM
 - 60 MINUTE DOORS: 100 SQUARE INCHES MAXIMUM
 - 90 MINUTE DOORS: 100 SQUARE INCHES MAXIMUM
- GLAZING IN THE FOLLOWING LISTED AREAS SHALL BE DEEMED TO BE LOCATED IN HAZARDOUS LOCATIONS AND SUBJECT TO HUMAN IMPACT:
 - INGRESS AND EGRESS DOORS.
 - FIXED PANELS IN SWINGING DOORS.
 - WITHIN 18" OF THE FLOOR SHALL BE TEMPERED.
 - WITHIN 24" OF A DOOR SHALL BE TEMPERED.
- EACH LITE OF THE GLAZING SHALL BEAR THE MANUFACTURER'S LABEL DESIGNATING THE TYPE AND THICKNESS OF GLASS. IDENTIFICATION OF GLAZING IN HAZARDOUS LOCATIONS AND SUBJECT TO HUMAN IMPACT SHALL BE ETCHED OR CERAMIC FIRED ON THE GLASS AND READABLE FROM THE INSIDE OF THE BUILDING AFTER INSTALLATION.
- REFER TO SPECIFICATIONS FOR WINDOW COVERING TYPES AND FINISHES.
- REFER TO SPECIFICATIONS FOR GLAZING MATERIALS.
- REFER TO EXTERIOR ELEVATIONS FOR ADDITIONAL GLAZING INFORMATION (I.E., VISION VS SPANDREL)

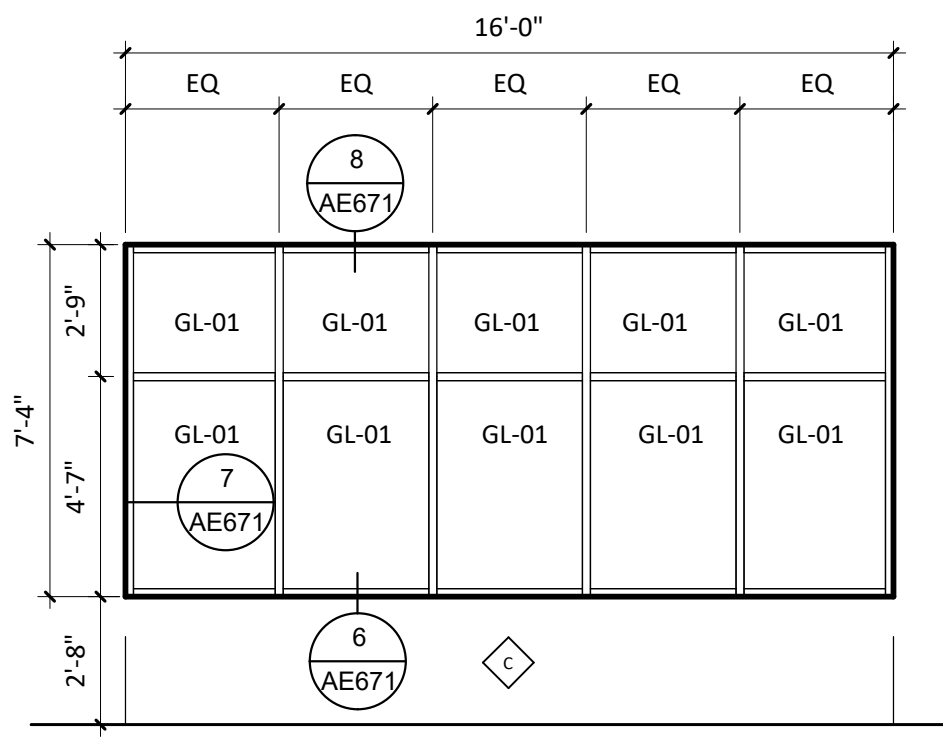
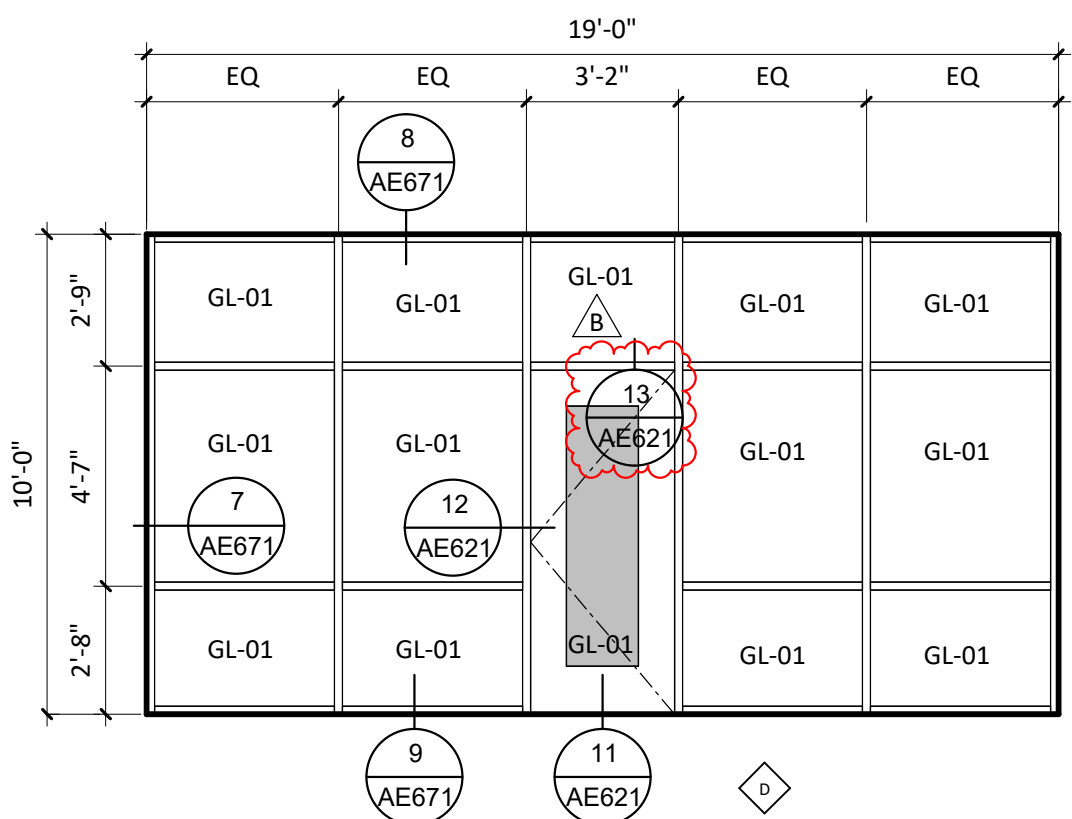

NOTE: REFER TO SHEET AE201 FOR MATERIAL LEGEND FOR GLAZING

STOREFRONT ELEVATIONS

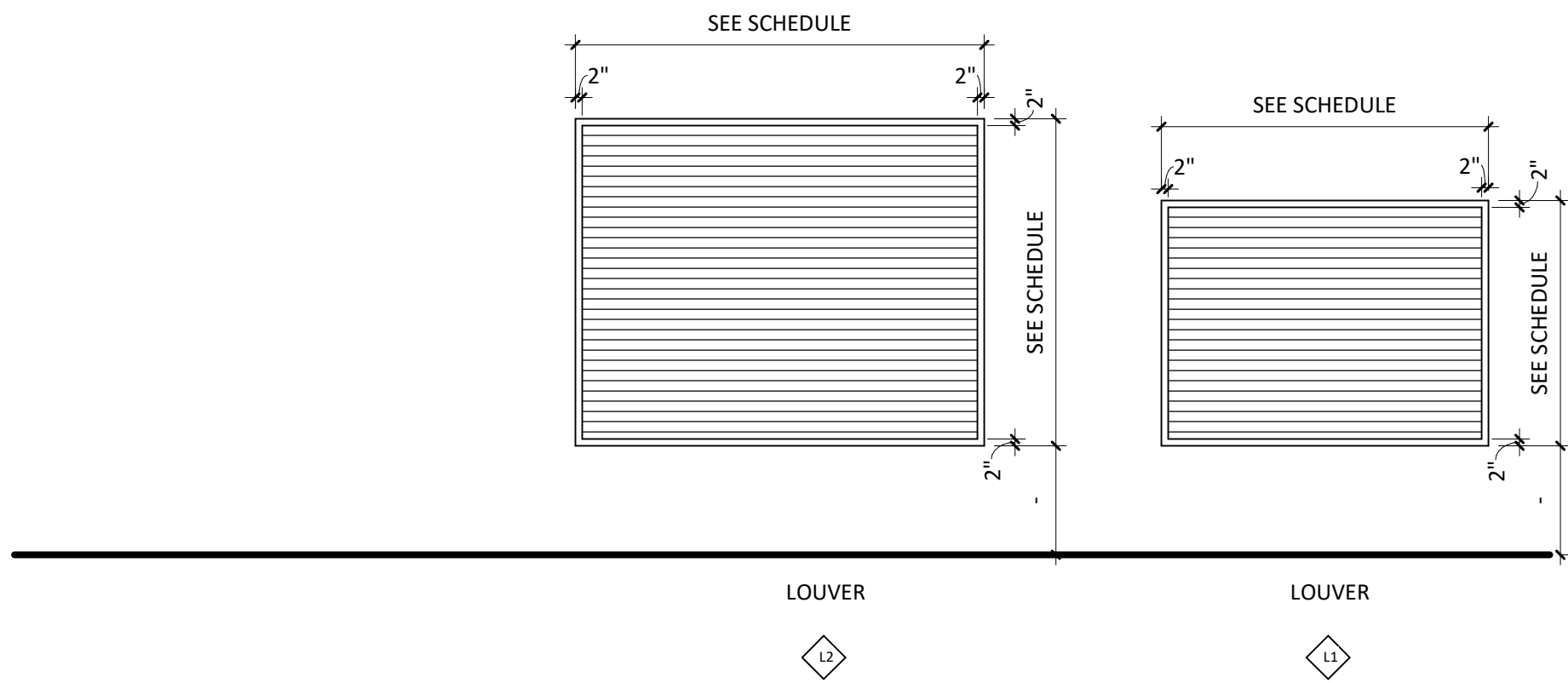

LOUVER ELEVATIONS

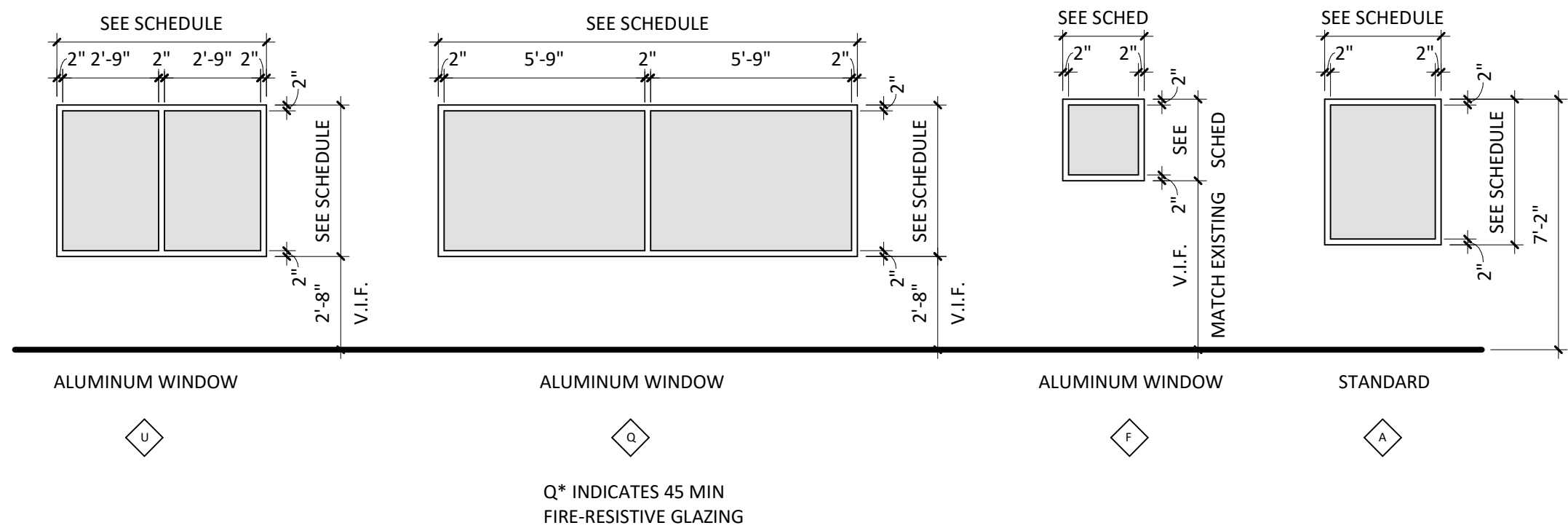

WINDOW ELEVATIONS



Devenney Group Ltd., Architects

6900 East Camelback Road
Suite 500
Scottsdale, AZ 85251

T: 602.943.8950

www.devenneygroup.com

Consultant:

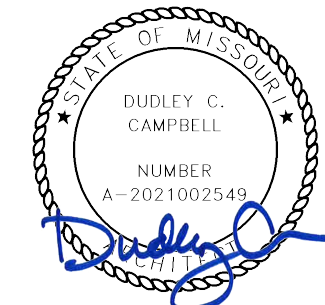

DATE SIGNED: 02.06.25

IF THESE PLANS DO NOT BEAR THE SEAL OF A REGISTRANT, THEY ARE TO BE CONSIDERED "PRELIMINARY" AND ARE NOT TO BE USED FOR CONSTRUCTION OR RECORDING. THESE PLANS ARE COPYRIGHTED AND ARE SUBJECT TO COPYRIGHT PROTECTION AS AN "ARCHITECTURAL WORK" UNDER SEC. 102 OF THE COPYRIGHT ACT, 17 U.S.C. AS AMENDED DECEMBER 1990 AND KNOWN AS ARCHITECTURAL WORKS COPYRIGHT PROTECTION ACT OF 1990. THE PROTECTION INCLUDES BUT IS NOT LIMITED TO THE OVERALL FORM AS WELL AS THE ARRANGEMENT AND COMPOSITION OF SPACES AND ELEMENTS OF THE DESIGN. UNDER SUCH PROTECTION, UNAUTHORIZED USE OF THESE PLANS CAN LEGALLY RESULT IN THE CESSION OF CONSTRUCTION OR BUILDINGS BEING SUED AND/OR MONETARY COMPENSATION TO DEVENNEY GROUP LTD.

MED SURG & DIETARY EXPANSION

HCA - LEE'S SUMMIT
MEDICAL CENTER
2100 SE BLUE PKWY
LEE'S SUMMIT, MO 64063

AUTHORITY HAVING JURISDICTION:
CITY OF LEE'S SUMMIT BUILDING DEPT.
MISSOURI DHSS

FACILITY NUMBER:
0972400009

AGENCY APPROVALS:
AGENCY

REVISIONS		
REV #	DESCRIPTION	DATE
B	DESIGN COORDINATION	2025/02/06

DATE: 2024/12/05
SCALE: 1/4" = 1'-0"
DRAWN:
REVIEWED:
JOB NUMBER: 6406.24

WINDOW SCHEDULES, ELEVATIONS & DETAILS

AE651

Consultant:

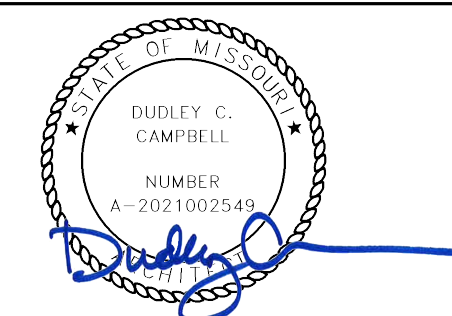

DATE SIGNED: 02.06.25

IF THESE PLANS DO NOT BEAR THE SEAL OF A REGISTRANT, THEY ARE TO BE CONSIDERED "PRELIMINARY" AND ARE NOT TO BE USED FOR CONSTRUCTION OR FOR ANY OTHER PURPOSE. THESE PLANS ARE SUBJECT TO COPYRIGHT PROTECTION AS AN "ARCHITECTURAL WORK" UNDER SEC. 102 OF THE COPYRIGHT ACT, 17 U.S.C. AS AMENDED DECEMBER 1990 AND KNOWN AS ARCHITECTURAL WORKS COPYRIGHT PROTECTION ACT OF 1990. THE PROTECTION INCLUDES BUT NOT LIMITED TO THE OVERALL FORM AS WELL AS THE ARRANGEMENT AND COMPOSITION OF SPACES AND ELEMENTS OF THE DESIGN. UNDER SUCH PROTECTION, UNAUTHORIZED USE OF THESE PLANS IS ILLEGAL. IN THE EVENT OF CONSTRUCTION OR BUILDINGS BEING SEIZED AND/OR MONETARY COMPENSATION TO DEVENNEY GROUP LTD.

MED SURG &
DIETARY
EXPANSION

HCA - LEE'S SUMMIT
MEDICAL CENTER
2100 SE BLUE PKWY
LEE'S SUMMIT, MO 64063

AUTHORITY HAVING JURISDICTION:
CITY OF LEE'S SUMMIT BUILDING DEPT
MISSOURI DHSS

FACILITY NUMBER
0972400009

AGENCY APPROVALS:
AGENCY

REVISIONS		
REV #	DESCRIPTION	DATE
B	DESIGN COORDINATION	2025/02/06

DATE:	2024/12/05
SCALE:	3" = 1'-0"
DRAWN:	
REVIEWED:	
JOB NUMBER:	6406.24

EXTERIOR WINDOW DETAILS

AE673

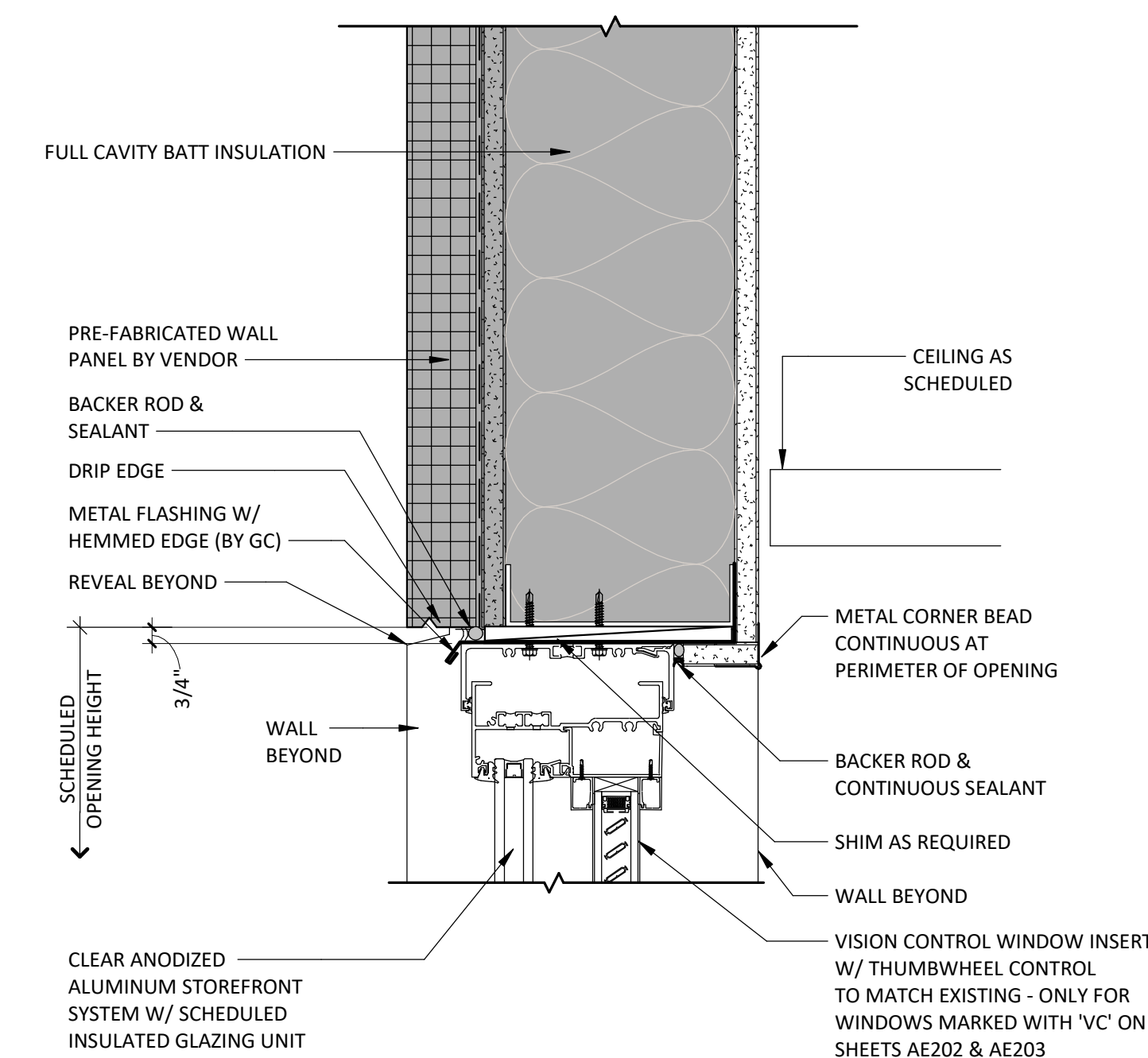

ALUMINUM STOREFRONT
HEAD AT EIFS WALL W/ VISION
CONTROL

3 $3'' = 1' - 0$

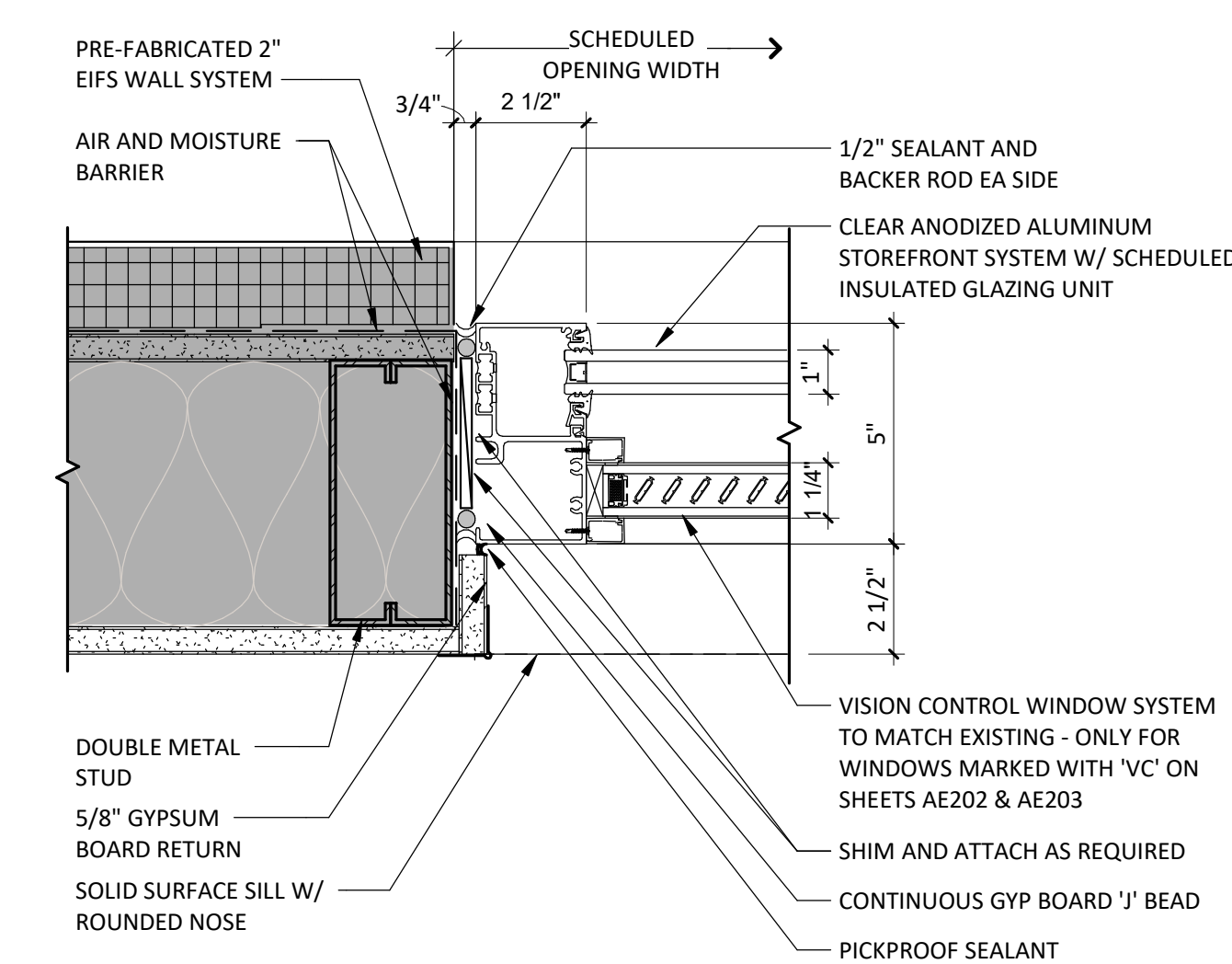

ALUMINUM STOREFRONT
JAMB AT EIFS WALL W/ VISION
CONTROL

2 $3'' = 1' - 0$

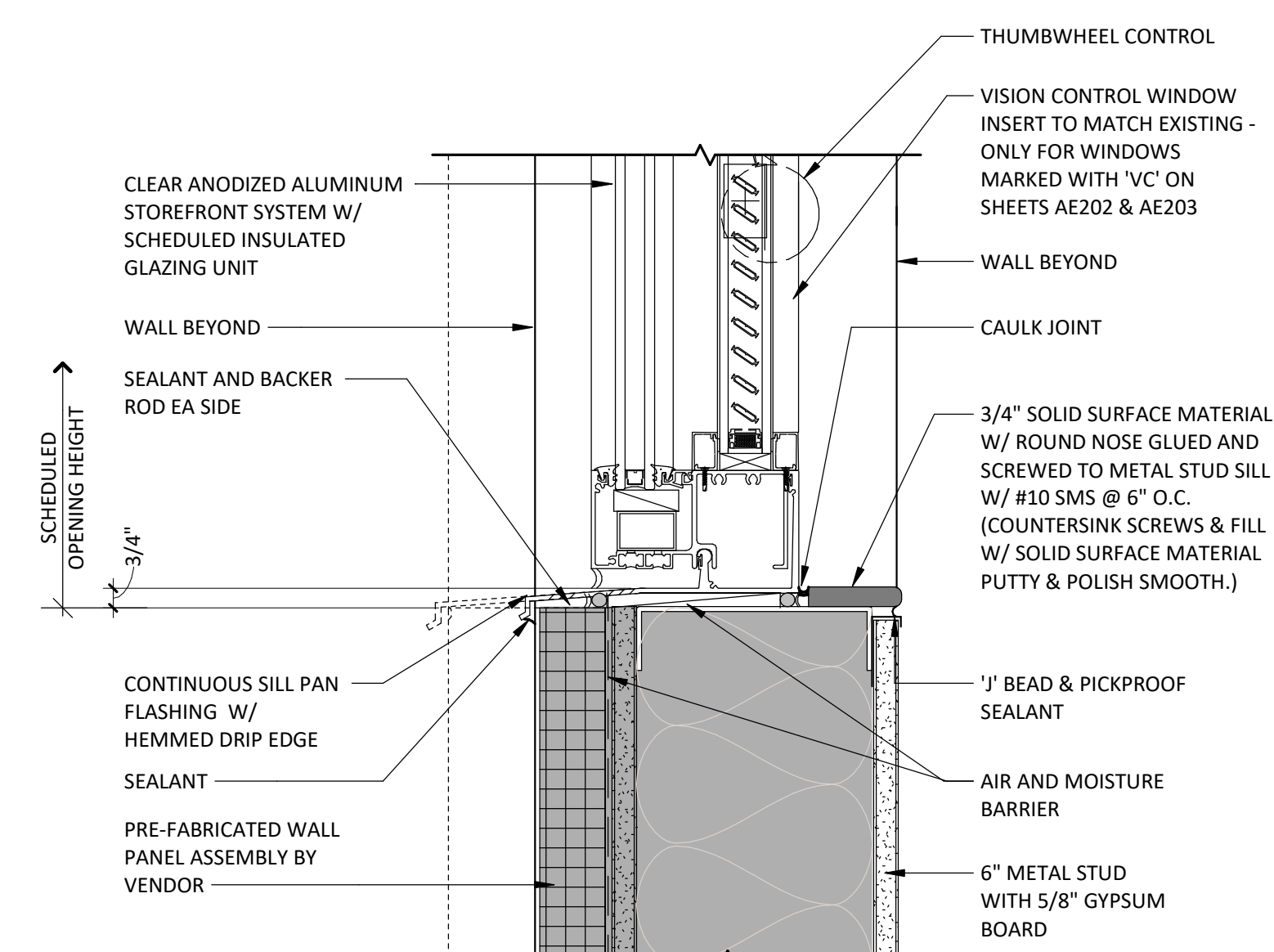

ALUMINUM STOREFRONT SILL
AT EIFS WALL W/ VISION
CONTROL

1 3" = 1'-0"

Consultant:

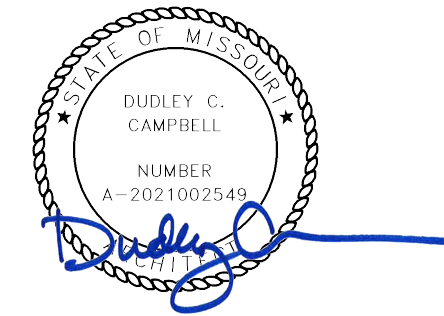

DATE SIGNED: 02.06.25

IF THESE PLANS DO NOT BEAR THE SEAL OF A REGISTERED PROFESSIONAL ENGINEER, THEY ARE NOT TO BE USED FOR CONSTRUCTION OR RECORDING. THESE PLANS ARE COPYRIGHTED AND ARE SUBJECT TO COPYRIGHT PROTECTION UNDER THE PROVISIONS OF THE PROTECTION OF PATENT RIGHTS ACT, 17 U.S.C. 101, 102, 103, 104, 105, 106, 107, 108, 109, 110, 111, 112, 113, 114, 115, 116, 117, 118, 119, 120, 121, 122, 123, 124, 125, 126, 127, 128, 129, 130, 131, 132, 133, 134, 135, 136, 137, 138, 139, 140, 141, 142, 143, 144, 145, 146, 147, 148, 149, 150, 151, 152, 153, 154, 155, 156, 157, 158, 159, 160, 161, 162, 163, 164, 165, 166, 167, 168, 169, 170, 171, 172, 173, 174, 175, 176, 177, 178, 179, 180, 181, 182, 183, 184, 185, 186, 187, 188, 189, 190, 191, 192, 193, 194, 195, 196, 197, 198, 199, 200, 201, 202, 203, 204, 205, 206, 207, 208, 209, 210, 211, 212, 213, 214, 215, 216, 217, 218, 219, 220, 221, 222, 223, 224, 225, 226, 227, 228, 229, 230, 231, 232, 233, 234, 235, 236, 237, 238, 239, 240, 241, 242, 243, 244, 245, 246, 247, 248, 249, 250, 251, 252, 253, 254, 255, 256, 257, 258, 259, 260, 261, 262, 263, 264, 265, 266, 267, 268, 269, 270, 271, 272, 273, 274, 275, 276, 277, 278, 279, 280, 281, 282, 283, 284, 285, 286, 287, 288, 289, 290, 291, 292, 293, 294, 295, 296, 297, 298, 299, 300, 301, 302, 303, 304, 305, 306, 307, 308, 309, 310, 311, 312, 313, 314, 315, 316, 317, 318, 319, 320, 321, 322, 323, 324, 325, 326, 327, 328, 329, 330, 331, 332, 333, 334, 335, 336, 337, 338, 339, 340, 341, 342, 343, 344, 345, 346, 347, 348, 349, 350, 351, 352, 353, 354, 355, 356, 357, 358, 359, 360, 361, 362, 363, 364, 365, 366, 367, 368, 369, 370, 371, 372, 373, 374, 375, 376, 377, 378, 379, 380, 381, 382, 383, 384, 385, 386, 387, 388, 389, 390, 391, 392, 393, 394, 395, 396, 397, 398, 399, 400, 401, 402, 403, 404, 405, 406, 407, 408, 409, 410, 411, 412, 413, 414, 415, 416, 417, 418, 419, 420, 421, 422, 423, 424, 425, 426, 427, 428, 429, 430, 431, 432, 433, 434, 435, 436, 437, 438, 439, 440, 441, 442, 443, 444, 445, 446, 447, 448, 449, 450, 451, 452, 453, 454, 455, 456, 457, 458, 459, 460, 461, 462, 463, 464, 465, 466, 467, 468, 469, 470, 471, 472, 473, 474, 475, 476, 477, 478, 479, 480, 481, 482, 483, 484, 485, 486, 487, 488, 489, 490, 491, 492, 493, 494, 495, 496, 497, 498, 499, 500, 501, 502, 503, 504, 505, 506, 507, 508, 509, 510, 511, 512, 513, 514, 515, 516, 517, 518, 519, 520, 521, 522, 523, 524, 525, 526, 527, 528, 529, 530, 531, 532, 533, 534, 535, 536, 537, 538, 539, 540, 541, 542, 543, 544, 545, 546, 547, 548, 549, 550, 551, 552, 553, 554, 555, 556, 557, 558, 559, 560, 561, 562, 563, 564, 565, 566, 567, 568, 569, 570, 571, 572, 573, 574, 575, 576, 577, 578, 579, 580, 581, 582, 583, 584, 585, 586, 587, 588, 589, 590, 591, 592, 593, 594, 595, 596, 597, 598, 599, 600, 601, 602, 603, 604, 605, 606, 607, 608, 609, 610, 611, 612, 613, 614, 615, 616, 617, 618, 619, 620, 621, 622, 623, 624, 625, 626, 627, 628, 629, 630, 631, 632, 633, 634, 635, 636, 637, 638, 639, 640, 641, 642, 643, 644, 645, 646, 647, 648, 649, 650, 651, 652, 653, 654, 655, 656, 657, 658, 659, 660, 661, 662, 663, 664, 665, 666, 667, 668, 669, 670, 671, 672, 673, 674, 675, 676, 677, 678, 679, 680, 681, 682, 683, 684, 685, 686, 687, 688, 689, 690, 691, 692, 693, 694, 695, 696, 697, 698, 699, 700, 701, 702, 703, 704, 705, 706, 707, 708, 709, 710, 711, 712, 713, 714, 715, 716, 717, 718, 719, 720, 721, 722, 723, 724, 725, 726, 727, 728, 729, 730, 731, 732, 733, 734, 735, 736, 737, 738, 739, 740, 741, 742, 743, 744, 745, 746, 747, 748, 749, 750, 751, 752, 753, 754, 755, 756, 757, 758, 759, 760, 761, 762, 763, 764, 765, 766, 767, 768, 769, 770, 771, 772, 773, 774, 775, 776, 777, 778, 779, 780, 781, 782, 783, 784, 785, 786, 787, 788, 789, 790, 791, 792, 793, 794, 795, 796, 797, 798, 799, 800, 801, 802, 803, 804, 805, 806, 807, 808, 809, 810, 811, 812, 813, 814, 815, 816, 817, 818, 819, 820, 821, 822, 823, 824, 825, 826, 827, 828, 829, 830, 831, 832, 833, 834, 835, 836, 837, 838, 839, 840, 841, 842, 843, 844, 845, 846, 847, 848, 849, 850, 851, 852, 853, 854, 855, 856, 857, 858, 859, 860, 861, 862, 863, 864, 865, 866, 867, 868, 869, 870, 871, 872, 873, 874, 875, 876, 877, 878, 879, 880, 881, 882, 883, 884, 885, 886, 887, 888, 889, 890, 891, 892, 893, 894, 895, 896, 897, 898, 899, 900, 901, 902, 903, 904, 905, 906, 907, 908, 909, 910, 911, 912, 913, 914, 915, 916, 917, 918, 919, 920, 921, 922, 923, 924, 925, 926, 927, 928, 929, 930, 931, 932, 933, 934, 935, 936, 937, 938, 939, 940, 941, 942, 943, 944, 945, 946, 947, 948, 949, 950, 951, 952, 953, 954, 955, 956, 957, 958, 959, 960, 961, 962, 963, 964, 965, 966, 967, 968, 969, 970, 971, 972, 973, 974, 975, 976, 977, 978, 979, 980, 981, 982, 983, 984, 985, 986, 987, 988, 989, 990, 991, 992, 993, 994, 995, 996, 997, 998, 999, 1000.

MED SURG & DIETARY EXPANSION

HCA - LEE'S SUMMIT MEDICAL CENTER
2100 SE BLUE PKWY
LEE'S SUMMIT, MO 64063

AUTHORITY HAVING JURISDICTION:
CITY OF LEE'S SUMMIT BUILDING DEPT.
MISSOURI DHSS

FACILITY NUMBER:
097240009

AGENCY APPROVALS:
AGENCY

REVISIONS		
REV #	DESCRIPTION	DATE
B	DESIGN COORDINATION	2025/02/06

DATE: 2024/12/05
SCALE: As Indicated
DRAWN: 6406.24
REVIEWED:
JOB NUMBER:

MILLWORK DETAILS

AE741

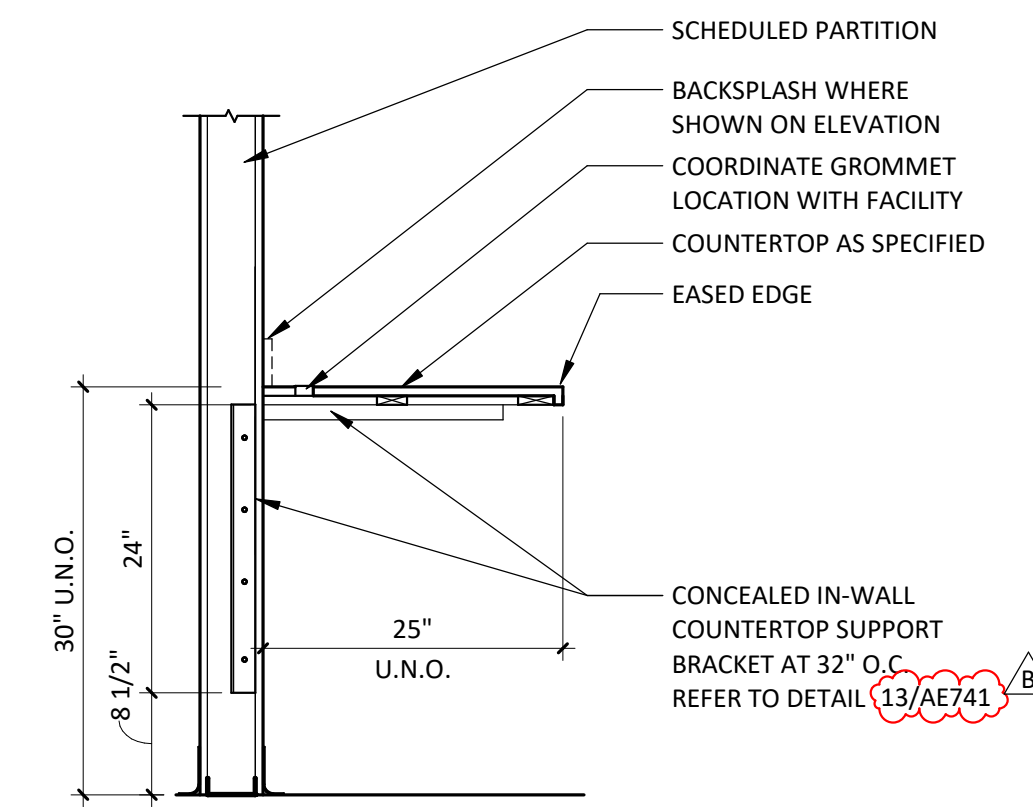

12 WORK SURFACE
3/4\" = 1'-0"

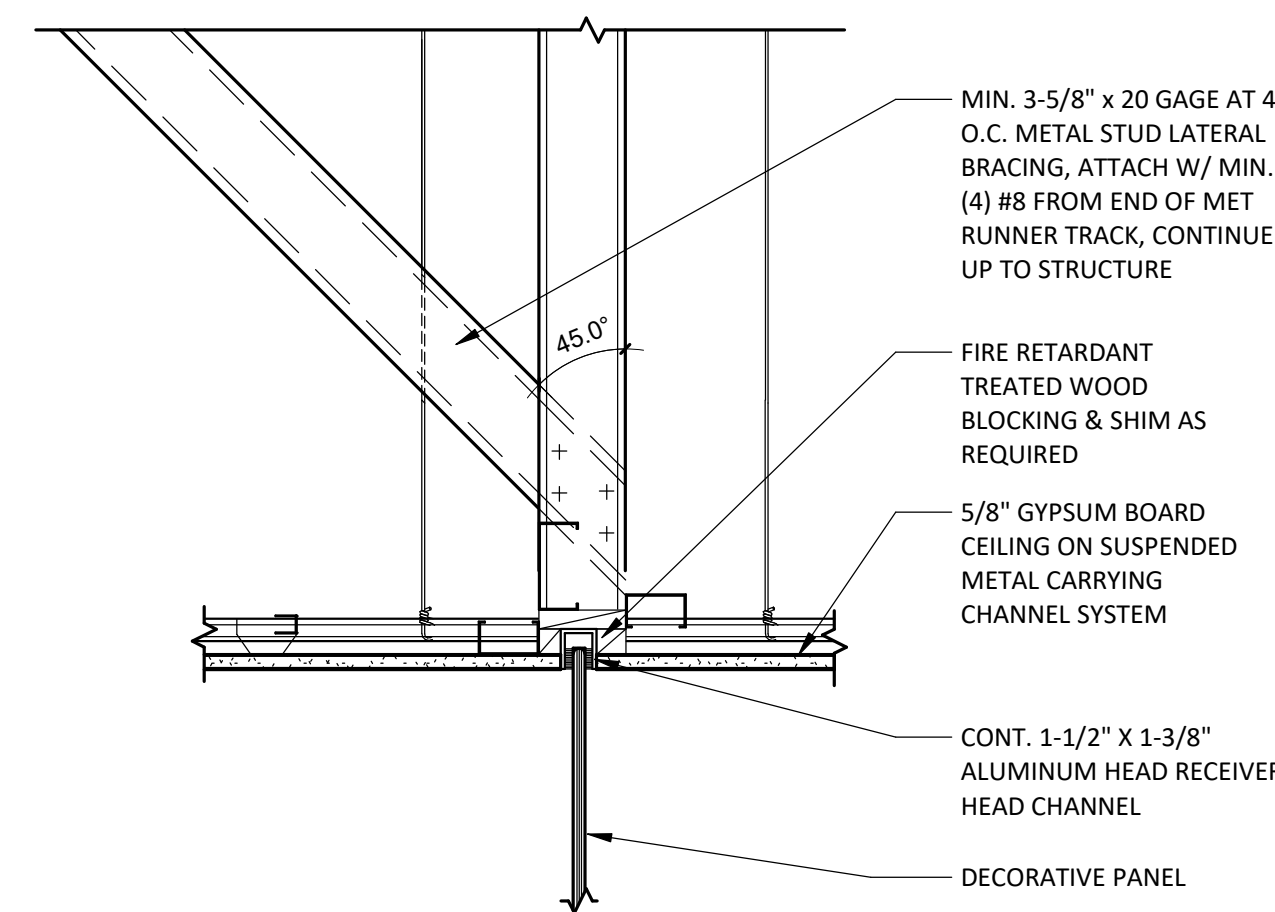

8 HEAD AT DECORATIVE PANEL
1 1/2\" = 1'-0"

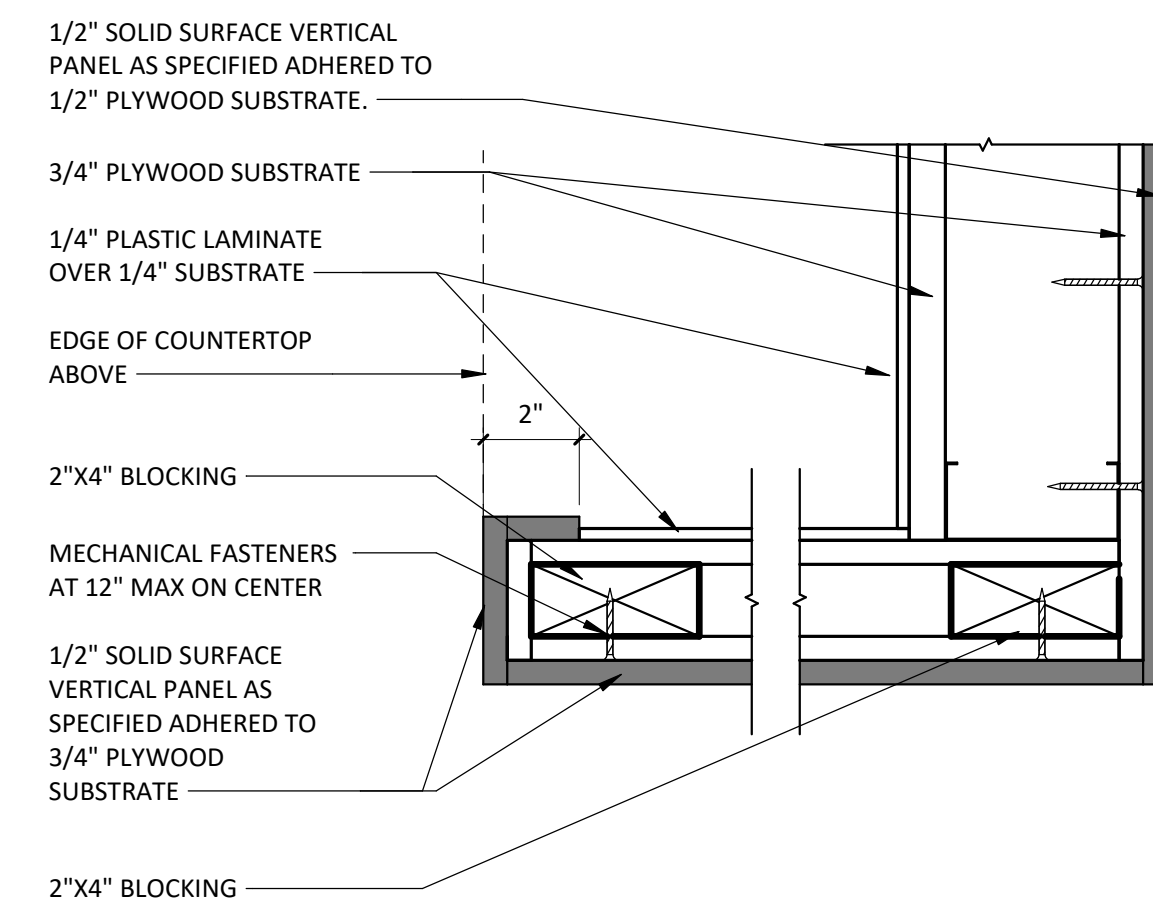

4 VERTICAL SOLID SURFACE END PANEL
3\" = 1'-0"

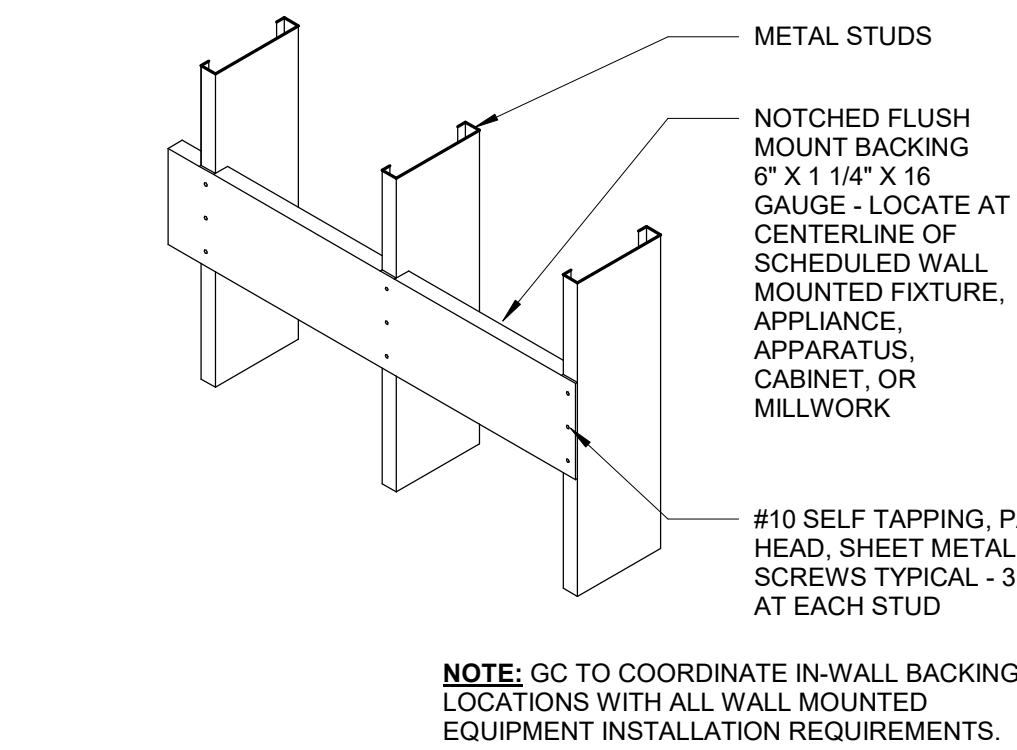

15 CONTINUOUS METAL BACKING
1\" = 1'-0"

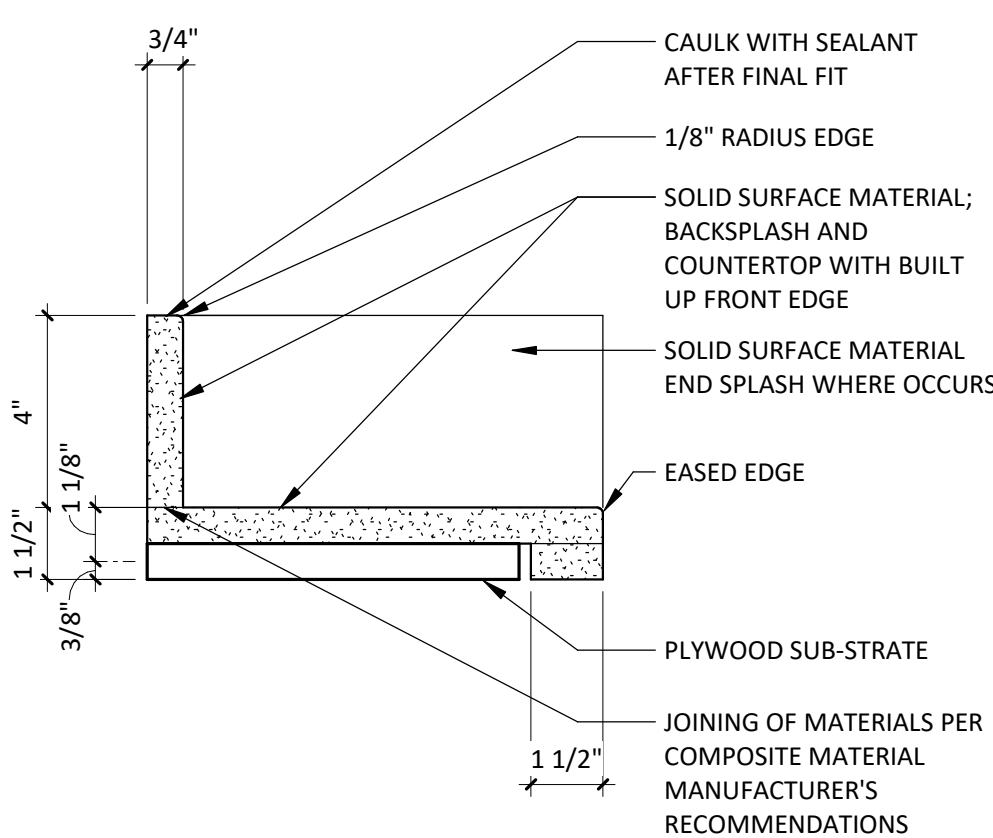

11 SOLID SURFACE COUNTERTOP
3\" = 1'-0"

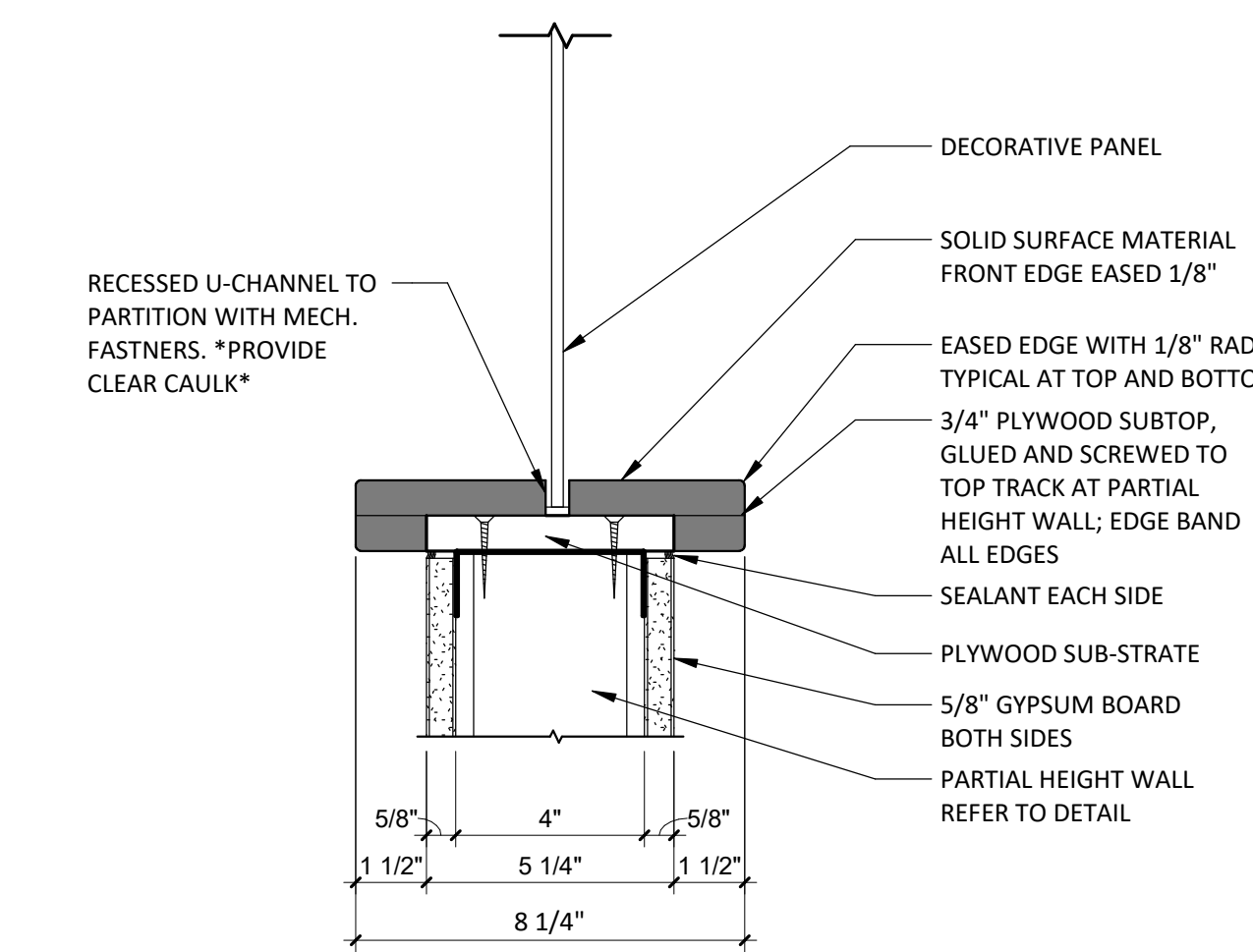

7 ENLARGED PARTIAL HEIGHT PARTITION TOP AT DEC PANEL
3\" = 1'-0"

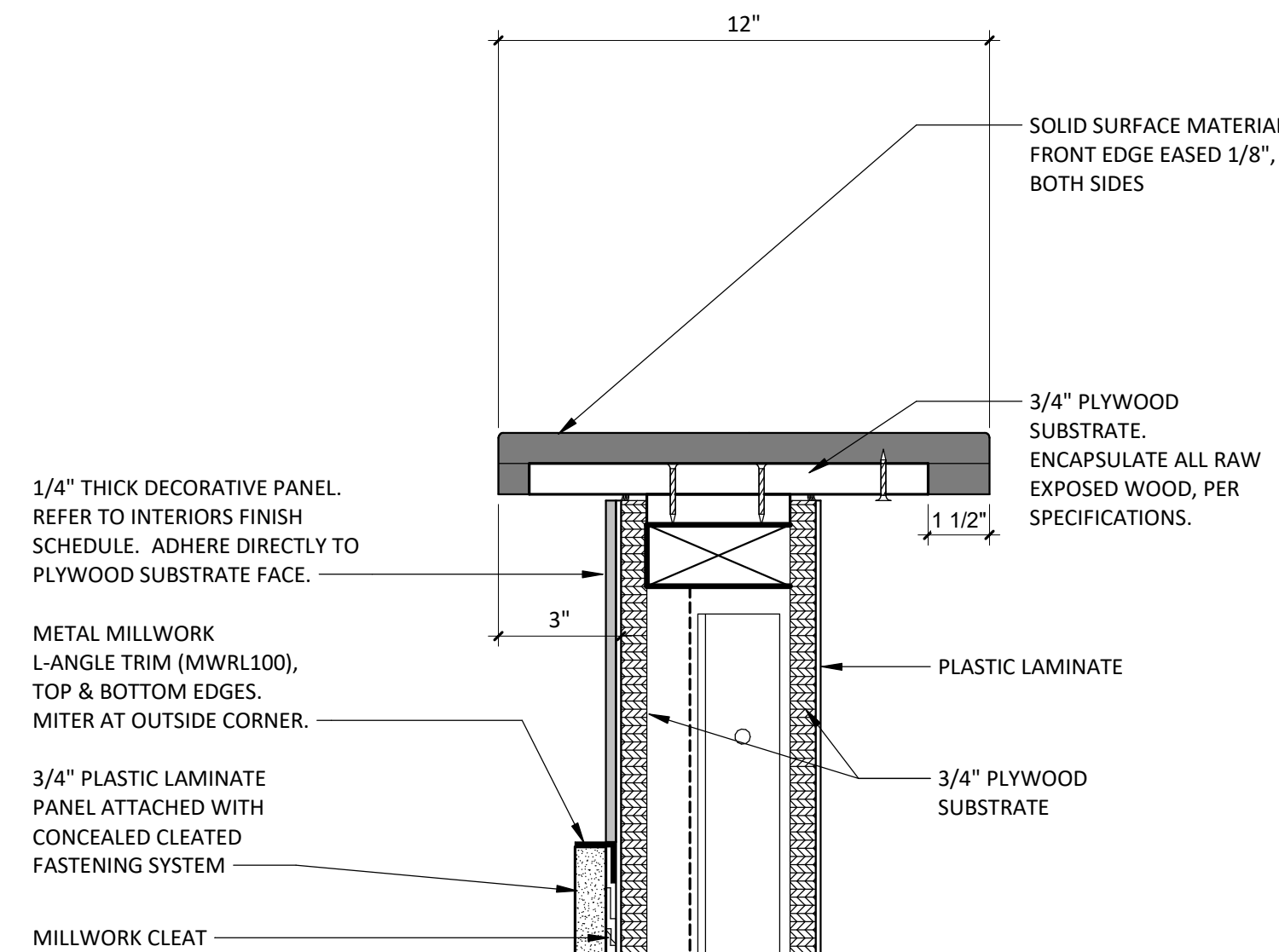

3 12\"/>

FINISH SELECTIONS AND GENERAL NOTES

MATERIAL CONTACTS			
Please contact the following representatives for special pricing.			
MANUFACTURER	TYPE OF FINISH	NAME, EMAIL, PHONE #	
Armstrong Ceilings	Acoustical Ceiling Tile	Jen Bartlett 717.396.4325 HCA@armstrong.com HPGR6924	
Bennu Enterprises	Signage	Tony Hatchell 615.226.4577 tony@bennuigns.com	
Carnegie Fabrics	Acoustical Panel Fabric	Tim Butler 615.479.4950 tbutler@mainsolutionsllc.com	
Claridge	Marker Boards/ Tack Boards	Jeff Alldredge 615.363.8536 jallredge@oodreps.com	
Corian	Solid Surface	Meg Tucker 629.224.7179 mtucker@oldenkamp.com	
Daltile	Ceramic Tile	Abby Finnegan 615.519.9872 abby.finnegan@daltile.com	
Durasein	Solid Surface	Pam Devaris 610.360.5825 pam.devaris@durasein.com	
Emser Tile	Porcelain Tile	Natasha Sanchez 615.918.0773 natasha.sanchez@emser.com	
Griffom	Solid Surface Transition	www.griffom.com	
Herman Miller	Lab/Pharmacy Casework	Donna Doss 615.351.3344 donna_doss@hermanmiller.com	
InPro Corporation, Ferguson	Wall Protection & Shower Insert	Abbey Rice 1.800.222.5556 ext 5319 arice@inprocorp.com HPGR4461	
Ketchum Walton CO.	Acoustic Panel - Fabriktrak	Kay Reinhardt 212.550.2967 kreinhart@ketchumandwalton.com	
Fry Reglet	Casework Corner Guard	Derek Sanderson dereksanderson@fryreglet.com 770.551.8749	
Logistic Solutions	Floor Purchasing	Logistics Solutions LLC Customerservice@logisticsolutions.net 615.750.2014	
Mannington	Flooring Chairrail and Base	Terri Bailey 615.427.8980 bailey@mannington.com HPGR6468	
MDC Wall Covering	Vinyl Wall Covering	Monica Fox 800.621.4006 mfox@mdcwall.com	
Peter Pepper Products	Clocks, Markerboards & Combo Boards	www.peterpepperproducts.com	
Platform Surface	Porcelain Tile	Erica Dickson 615.945.7510 edickson@platformsurfaces.com	
Schluter Systems	Metal Trim	Jack Leblanc 225.483.2758 jack.leblanc@schluter.com	
Sherwin Williams	Interior Paint	Andrew Flippin andrew.flippin@sherwin.com HPGR5983	
Stonhard	Flooring, base, and Walls	Tom Burns 800.854.0310 burns@stonhard.com HPGR5467	
Penco Storage Systems	Metal Lockers	Bill Kreaiger 888.614.0004 bkreaiger@storagesystemsui.com HPGR500166	
Tarkett	Stair tread/risers	Diane Drake 440.780.5717 ddrake@tarkett.com HPGR6498	
Tile Bar	Ceramic Tile	Emily Watson 775.450.5403 ewatson@tilebar.com	
Uttermost	Upgraded Mirrors	www.uttermost.com	
Wilsonart	Plastic Laminate	Chris Fleming 615.292.2188 flemcnc@wilsonart.com	
3form	Poly Resin/Glass	Jenna Harris 615.708.3126 jenna.harris@3-form.com	

CEILINGS				
CODE	ITEM	TYPE/ LOCATION	MANUFACT.	DESCRIPTION
ACT1	Acoustical Ceiling Tile - General	General, Back of House, Staff Areas	Armstrong	"Fine Fissured High NRC" 1754 Medium Texture 24"x48" Square Lay-in with 15/16" Prelude XL Grid, Factory Painted White NRC: 0.75, CAC: 35
ACT2	Acoustical Ceiling Tile - Upgraded	Upgraded Public or Patient Areas	Armstrong	"Ultima Healthzone High NRC" 1445 Fine Texture 24"x24" Square Lay-in with 15/16" Prelude XL Grid, Factory Painted White NRC: 0.80, CAC: 35
ACT3	Acoustical Ceiling Tile - Lab/ Kitchen	Lab/ Kitchen	Armstrong	"Ultima Healthzone" High NRC 1445 Fine Texture 24"x24" Square Lay-in with 15/16" Prelude Plus Fireguard XL Grid, Factory Painted White, NRC: 0.80, CAC: 35
ACT4	Acoustical Ceiling Tile - Scrubbable	Scrubbable Ceilings	Armstrong	"Clean Room VL Unperforated" 868 Smooth Texture 24"x24" Square Lay-in with 15/16" Clean Room Grid, Factory Painted White CAC: 40
ACT5	Acoustical Ceiling Tile - Specialty	Feature Areas	Armstrong	Metal Works Linear Classics 8122 FCB Plank Size: 10" x 96" unperforated Suspension: 7177 Color: Cocoa Bean FCB Biocoustic Infill panel color: Black Notes: Class A, Utilize all necessary trim pieces, sprinkler heads to be finished to match wood grain.
EXP	Exposed Ceiling	See Finish Plans		
GYP	Gypsum Board Ceiling	See Finish Plans		See WALLS section for ceiling paints.

WALLS				
CODE	ITEM	LOCATION	MANUFACT.	DESCRIPTION
CWT1	Ceramic Wall Tile	Walls-Field	Daltile	Pattern: Artcrafted Color: Tide, AC29 Glossy Size: 3"x12" Grout: Laticrete, Spectralock Pro Premium Grout Color: Light Pewter 90 Grout Joint: 1/8" Installation Method: 1/3rd overlay
DCP1	Decorative Polyresin Panel	Med Surg Stations	3form	Varia Ecoresin Color: Specialty Wave Sage + Avalanche (D01) LID # 1009097 Size: 3/8" thick Front: Wave Emboss Back: Sandstone
DGWP1	Decorative Glass Wall Panel	Dietary	3form	Glass Panel Color: Ombre Frosted Size: 14" thick LID # TBD
EW1	Poured Epoxy Walls	Kitchen Walls	Stonhard	Style: Stoneglaze VSE Color: Ash Gray Height: Full height
EP1	Epoxy Paint	Walls-General -Med Surg	Sherwin Williams	Color: SW6141 Softer Tan Formula/Finish: Eg-shell Water-Based Epoxy
EP2	Epoxy Paint	Walls-Accent -Med Surg	Sherwin Williams	Color: SW6222 Riverway Formula/Finish: Eg-shell Water-Based Epoxy
EP3	Epoxy Paint	Walls-Ceilings	Sherwin Williams	Color: SW7007 Ceiling Bright White Formula/Finish: Eg-shell Water-Based Epoxy
EP4	Epoxy Paint	Walls-Accent -Dietary	Sherwin Williams	Color: SW6219 Rain Formula/Finish: Eg-shell Water-Based Epoxy
EP5	Epoxy Paint	Walls-Accent -Med Surg	Sherwin Williams	Color: SW7508 Tavern Taupe Formula/Finish: Eg-shell Water-Based Epoxy
EP6	Epoxy Paint	Walls-Accent -Dietary	Sherwin Williams	Color: SW6221 Moody Blue Formula/Finish: Eg-shell Water-Based Epoxy
P1	Wall Paint	Walls-General -Med Surg	Sherwin Williams	Color: SW6141 Softer Tan Formula/Finish: Latex Eggshell
P2	Wall Paint	Walls-Accent -Med Surg	Sherwin Williams	Color: SW6219 Rain Formula/Finish: Latex Eggshell
P3	Wall Paint	Walls-Accent -Med Surg	Sherwin Williams	Color: SW7508 Tavern Taupe Formula/Finish: Latex Eggshell
P4	Wall Paint	Walls-Accent -Med Surg	Sherwin Williams	Color: SW6222 Riverway Formula/Finish: Latex Eggshell
P5	Ceiling Paint	GYP Ceilings	Sherwin Williams	Color: SW7007 Ceiling Bright White Formula/Finish: Latex Eggshell
P6	Metal Paint	Door Frames Inter. Metal Doors, Metal Star Rail, Stringers & Risers -Med Surg	Sherwin Williams	Color: Black Bean SW6006 Formula/Finish: Semi Gloss Alkyd Enamel Note: For INTERIOR doors ONLY. See architectural drawings and specifications for all exterior finishes.
P7	Wall Paint	Walls-General -Dietary	Sherwin Williams	Color: SW9166 Drift of Mist Formula/Finish: Latex Eggshell
P8	Wall Paint	Walls-accent -Dietary	Sherwin Williams	Color: SW6221 Moody Blue Formula/Finish: Latex Eggshell
P9	Wall Paint	Door Frames Inter. Metal Doors, Metal Door Lite, Stair Rail, Stringers & Risers -Dietary	Sherwin Williams	Color: Thunder Gray SW7645 Formula/Finish: Semi Gloss Alkyd Enamel Note: For INTERIOR doors ONLY. See architectural drawings and specifications for all exterior finishes.
P10	Detail Paint	Storage/Supply	Sherwin Williams	Color: SW0888 Real Red Formula/Finish: Latex Eggshell
PWT1	Porcelain Wall Tile	Walls-Field	Tile Bar	Pattern: Portmore Color: White, Glossy Size: 3"x6" Grout: Laticrete, Spectralock Pro Premium Grout Color: Light pewter 90 Grout Joint: 1/8" Installation/Overlay: 1/3rd offset
PWT2	Porcelain Wall Tile	Walls-Accent	Tile bar	Pattern: Portmore Color: Sky Size: 3"x6" Grout: Laticrete, Spectralock Pro Premium Grout Color: Light pewter 90 Grout Joint: 1/8"
PWT3	Porcelain Wall Tile	Walls-Accent	Emser Tile	Pattern: Milestone Color: Dust Size: 12"x24" Grout: Laticrete, Spectralock Pro Premium Grout Color: Light pewter 90 Grout Joint: 1/8"

METAL TRIM				
CODE	ITEM	LOCATION	MANUFACT.	DESCRIPTION
SCH1	Tile Cove Piece	Walls- Tile	Schluter Systems	Dilex-AHK Finish: Brushed Nickel Anodized Aluminum
SCH2	Tile Edge Trim	Walls- Tile	Schluter Systems	Jolly Aluminum Finish: Brushed Nickel Anodized Aluminum
SCH3	Wall Tile to Resilient Flooring	Walls- Tile	Schluter Systems	Schluter-Vinpro-S 11 mm lip, Finish: Alum

BASE				
CODE	ITEM	LOCATION	MANUFACT.	DESCRIPTION
EB1	Epoxy Base	Walls-Poured Epoxy	Stonhard	Series: Stonclad UT Color: Pewter Height: 6"H
IB	Integral Sheet Vinyl Base	Walls-Sheet Vinyl	Mannington	Series and Color: To Match Sheet Vinyl Flooring Height: 6"H Outside Corner: Boot Adhesive: Manufacturer Recommended Notes: Flash cove up walls to form self covered integral base
PTB1	Porcelain Tile Base - factory cut	Walls- Tile	Emser Tile	Pattern: Milestone Color: Moon Size: cut 6"x24" Grout: Laticrete, Spectralock Pro Premium Grout Color: 24 Natural Gray Grout Joint: 3/16" Utilize SCH2 Jolly as cap to the tile base.
RB1	Rubber Base	Walls-General -Med Surg	Mannington	Style: Optimum Edge TP rubber Height: 4"H, 1/8" thick Color: 104 Fudge Adhesive: Manufacturer Recommended Notes: Covered and continuous rolls, Miller inside corners. Do NOT use pre-molded outside corners. If installed over sheet wall protection, utilize Mannington's premium contact adhesive.
RB2	Rubber Base	Walls-upgraded -Med Surg	Mannington	Style: Edge Effects, Elegance EELE rubber wall base Height: 4" H Color: 104 Fudge Adhesive: Manufacturer Recommended Notes: Miller cut all joints. Utilize matching quarter round EEQRT when installed on top of hard surface. If installed over sheet wall protection, utilize Mannington's premium contact adhesive.
RB3	Rubber Base	Walls-Dietary.	Mannington	Style: Optimum Edge TP Rubber rubber wall base Height: 4" H Color: Mocha 597 Adhesive: Manufacturer Recommended Notes: Miller cut all joints. If installed over sheet wall protection, utilize Mannington's premium contact adhesive.

FLOORING				
CODE/ MEY	ITEM	LOCATION	MANUFACT.	DESCRIPTION
EF1	Epoxy Flooring	Floors	Stonhard	Style: Stonclad UT Color: Pewter Light Texture Note: Utilize Stonhard's Stonproof ME7 membrane and Texture #3 Broadcast for waterproofing
LVT1	Luxury Vinyl Tile	Floors-Field-Med Surg	Mannington	Style: Amtico Signiture Wood Collection Color: Merbau AROW7590 Size: 7.25" x49" x 2.5 mm thick Adhesive: Manufacturer Recommended
LVT2	Luxury Vinyl Tile	Floors-Accent -Med Surg	Mannington	Style: Amtico Signiture Wood Collection Color: Manor Oak AROW7970 Size: 7.25" x 48" x 2.5 mm thick Adhesive: Manufacturer Recommended
LVT3	Luxury Vinyl Tile	Floors-Accent -Med Surg	Mannington	Style: Amtico Collection Color: Sinia Basal ARCSMS43 Size: 12" x 24" x 2.5 mm Adhesive: Manufacturer Recommended
PTF1	Porcelain Tile Floor	Floors-Field	Emser Tile	Style: Fiat Stone Matte Color: Gray Size: 12"x24" x 3/8" thick Grout: Laticrete, Spectralock Pro Premium Grout Color: 24 Natural Gray Grout Joint: 1/8" Installation/Overlay: 1/3rd offset
PTF2	Porcelain Tile Floor	Floors-Med Surg	Emser Tile	Style: Milestone Color: Moon Size: 12"x24" x 3/8" thickness Grout: Laticrete, Spectralock Pro Premium Grout Color: 24 Natural Gray Grout Joint: 1/8" Installation/Overlay: 1/3rd offset
RF1	Rubber Treads & Risers	Stairs	Tarkett	Style: Visually Impaired Stair Tread w/Integral Riser PURNODTS-38 Color: 38 Pewter CG Texture: Rounded Adhesive: Manufacturer Recommended Accent Strip: 20 Charcoal
SC	Sealed Concrete	Floors	Sherwin Williams	Style: Armorseal Treadplex Color: Haze Gray Notes: See architectural specifications for information
SVF1	Sheet Vinyl Floor	Floors-Field	Mannington	Style: Biospec MD Color: New Glacier 15364 Roll Width: 6'-6" x 0.080" Adhesive: Manufacturer Recommended Notes: Seams to be heat welded with solid weld rod 842361 Cream *Utilize 2 coats of Quantum Guard HP Seam Coater Pen on weld rods*
SVF2	Sheet Vinyl Floor	Floors-Slip Resistant	Mannington	Style: Assurance III Color: Crenello 16349 Roll Width: 6'-6" x 0.080" Adhesive: Manufacturer Recommended Notes: Seams to be heat welded with solid weld rod 842362 Off White *Utilize 2 coats of Quantum Guard HP Seam Coater Pen on weld rods*

FLOORING TRANSITION STRIPS				
TS1	Transition Strip	Porcelain/ Ceramic to 1/8" Resilient	Griffom	Ramping TRT4, 1/8" Beveled Corian Color: Concrete See Flooring for detail note about Ramp size.
TS2	Transition Strip	LVT to SVF	Sheet Flooring	Manufacturer, Weld Rod# *Utilize 2 coats of Quantum Guard HP Seam Coater Pen on Weld Rods
TS3	Transition Strip	1/8" Resilient to Concrete	Schluter Systems	Vinpro- U, Aluminum Finish: Brushed Nickel Anodized Aluminum Backfill with thin set to prevent denting.
TS4	Transition Strip	New Floor to Existing Flooring	Schluter Systems	Contractor to submit ADA compliant transition from that is appropriate for new/existing flooring heights. Stainless Steel ONLY
TS5	Transition Strip	Poured Epoxy Floor to Porcelain Tile/Resilient at doorway	Griffom	Threshold T72 2" Deep 1/8" Beveled on each side Corian Color: Concrete
TS6	Existing	Subfloor Leveler Ramping solutions	Mannington	Subfloor Leveling transition 189 Wide Reducer Notes: Utilize to create ADA compliant transition
TS7	Transition Strip	Epoxy Floor to Porcelain in middle of room	Stonhard	Stonhard built in place transition

CASEWORK				
CODE	ITEM	LOCATION	MANUFACT.	DESCRIPTION
MC1	Millwork Corner	Misc. Casework Corners	Fry Reglet	Item: Millwork Corner Key Angle: 3/16" wing Finish: Clear Anodized Aluminum
FR1	Millwork Corner	Casework Reveal trim	Fry Reglet	Item: Millwork Channel Post Angle: 1/4" Finish: Clear Anodized Aluminum
PL1	Plastic Laminate	Vertical Surfaces/ Interior Doors	Wilsonart	Pattern: Williamsburg Cherry 7936K Finish: 97 textured gloss, Aeon Scratch Resistance
PL2	Plastic Laminate	Vertical Surfaces/Accent	Wilsonart	Pattern: Raleigh Walnut 17015K Finish: 57 Aligned Walnut, Aeon Scratch Resistance
PL3	Plastic Laminate	Vertical Surfaces/Inte rior Doors/ Med surg	Wilsonart	Pattern:Pinnacle Walnut 7992 Finish:38 Fine Velvent Texture, Aeon Scratch Resistance
QZ1	Quartz	Servery Countertops	Corian	Pattern: London Abbey Finish:Polished Thickness: 3cm
SS1	Solid Surface	Countertops -Med Surg general	Corian	Color: Clam Shell Thickness: 1/2" Edge Profile: Eased w/1.5" Apron
SS2	Solid Surface	Transaction - Med Surg Nurse station	Corian	Color: Concrete Thickness: 1/2" Edge Profile: Eased w/1.5" Apron
SS3	Solid Surface	Transactions/ Countertops	Durasein	Color: Sun Kissed DM5044 Thickness: 1/2" Edge Profile: Eased w/ 1.5" apron
SS4	Solid Surface	Window stools/ columns	Solid Surface	Color: Cameo White Thickness: 1/2" Edge Profile: Eased
SS5	Solid Surface	NeofPod surfaces and shower pan	Inpro/ Ferguson	Color: Bright White
Casework Interior	Casework Interior Melamine	See Architectural Specs		Color: White See Architectural Sheets for further details.

MILLWORK CORNER DETAIL	
	<p>Casework Corner Guard - Top View</p> <p>1/4" Cleat</p> <p>Substrate</p> <p>Millwork Panel</p> <p>Millwork Corner Key</p> <p>N.T.S.</p>
MILLWORK EDGE DETAIL	
	<p>Casework Corner Guard - Top View</p> <p>Substrate</p> <p>5mm PVC Edgeband to match specified face color</p> <p>Specified Reveal Color</p> <p>5mm PVC Edgeband to match specified face color</p> <p>N.T.S.</p>

MISCELLANEOUS				
Contractor Provided/Installed Items				
CODE	ITEM	LOCATION	MANUFACT.	DESCRIPTION
AP1	Acoustical Panel-Tackable	Dictation/ Nurse Station Casework	Ketchum Walton Co.	Fabritrak Stretched Fabric Wall System Profile: 1" S Square NRC Rating of 0.75 Fire Rating: Class A Notes: Utilize tackable Core, Micore
AP2	Acoustical Panel-Tackable	Dining	Ketchum Walton Co.	AVL Systems, AccusTech- Profile: Contour 2.0 2" Flat panel Custom Sizes - to be finalized in shop drawings NRC Rating of 1.10 Fire Rating: Class A Notes: Utilize tackable Core, Micore
CL1	Clocks	See finish plans	Peter Pepper Products	Style: 820 Face: 37 Bezel Finish: Diameter: 13-1/8" Notes: Flush Acrylic Cover, Wall Mount, Atomic, Battery Operated
D1	Doors	New Interior Arch. Doors	See Arch. Specs	Finish: PL1
LK1	Lockers	Locker Room	Penco	Color: Canvas Notes: See architectural specifications for more information on style/sizes
MB1	Marker-Board	Med Surg Patient Rooms	Claridge	Style: 2900 Series Patient Information Board 1 3/4" Flat Face Trim w/Radius Corners Size: 2' x 3' with Pencil Rail Custom Graphic to be provided by facility Mounting Height: TBD by Facility
MB2	Marker-Board	See finish plans	Claridge	Style: 2900 Series Markerboard 1 3/4" Flat Face Trim w/Radius Corners Porcelain enamel steel writing surface Size: 5H x 4L Finish: Mahogany Stain Mounting Height: TBD by facility
MR1	Decor. Mirror	Upgraded Toilets	Uttermost	Frame: Aramis 09605 Size: 24"x36"
#	Signage	See sign plans	Bennu Enterprises	Style: To Match Facility Standards Notes: Allow a 5% allowance in bid
TB1	Tack Board	See finish plans - Med Surg	Claridge	Style: 2900 Wood Framed Tackboard Size: 4' x 4' Cork Color: Natural Tan Nuokor Frame Finish: Mahogany Stain Mounting Height: TBD by Facility

WALL PROTECTION ITEMS				
CODE	ITEM	LOCATION	MANUFACT.	DESCRIPTION
●	Corner Guard 3"	Corners- 90 degree	InPro	Style: 150BN Color: See Wall Protection Color Legend Retainer: Vinyl Height: 48" Notes: Install above wall base. Utilize top and bottom caps.
●	Corner Guard 3"	Corners- 90 degree	InPro	Style: 150BN Color: See Wall Protection Color Legend Retainer: Vinyl Height: 48" Notes: Install above wall base. Utilize top and bottom caps.
□	Corner Guard 3"	Corners- End Walls	InPro	Style: 150DBN Color: See Wall Protection Color Legend Retainer: Vinyl Height: 48" Sheet Texture: Velvet Notes: Install above wall base. Utilize top and bottom caps.
○	Corner Guard 2"	Corners- 90 degree -Kitchen	InPro	Style: Stainless Steel Corner Guards 2" Surface Mount. Screw-on Installation Type 304, Kitchen Grade, 16 Gauge thickness Height: 8" Notes: Install above poured wall base. Caulk at bottom where guard meets base. Utilize clear caulk. *If there are any locations where stainless steel corner guards are specified and interfere/ overlaps kitchen equipment plans, please contact the interior designer for further information.
See Below	Hand Rail- Wood	See plans	InPro	Style: 352BWV Simulate with wood hand rail and vinyl bumper Height: 7-7/8" Wood Finish: Crown Cherry Vinyl Color: See Wall Protection Color Legend
See Below	Hand Rail- Vinyl	See plans	InPro	Style: 1200 Height: 6-1/4" Vinyl Color: Crown Cherry 0545
See Below	Crash Rail- Vinyl	See plans	InPro	Style: 1620 Height: 6" Vinyl Color: See Wall Protection Color Legend
See Below	Bumper Rail- Vinyl	See plans	InPro	Style: 1300 w/mounting cushion Height: 4-1/16" Vinyl Color: See Wall Protection Color Legend
See Below	Rigid Sheet- Vinyl	See plans	InPro	Style: Rigid Vinyl Sheet Wall Protection Thickness: 0.060" Texture: Velvet Vinyl Color: See Wall Protection Color Legend Notes: Utilize vinyl seal caulk at seams, NOT vinyl trim pieces. Factory-cut sheets, do NOT field-cut. DO NOT APPLY RIGID SHEET TO ANY EXTERIOR WALL.

WALL PROTECTION COLOR LEGEND		
WALL PAINT COLOR	LOCATION	WALL PROTECTION COLOR
P1	Med Surg	Oatmeal 0239
P2	Med Surg	Serenity 0166
P3	Med Surg	Hickory 0377
P4	Med Surg	English Green 0125
P7	Dietary	Feather 0238

Devenney GROUP

Devenney Group Ltd., Architects

6900 East Camelback Road
Suite 500
Scottsdale, AZ 85251

T: 602.943.8950

www.devenneygroup.com

Consultant:

INNER DESIGN STUDIO
A r c h i t e c t s
7103 Bakers Bridge
Ave Suite 100
Brentwood, TN 37027
615.321.0698
www.innerdesignstudio.com

DATE SIGNED: 02.06.25

IF THESE PLANS DO NOT BEAR THE SEAL OF A REGISTRANT, THEY ARE TO BE CONSIDERED "PRELIMINARY" AND ARE NOT TO BE USED FOR CONSTRUCTION OR RECORDING. THESE PLANS ARE COPYRIGHTED AND ARE SUBJECT TO COPYRIGHT PROTECTION BY AN ARCHITECTURAL FIRM, UNDER 105 OF THE COPYRIGHT ACT, 17 U.S.C. AS AMENDED DECEMBER 1990 AND KNOWN AS ARCHITECTURAL WORKS COPYRIGHT PROTECTION ACT OF 1990. THE PROTECTION HEREIN IS NOT LIMITED TO THE OVERALL FORM AS WELL AS THE ARRANGEMENT AND COMPOSITION OF SPACES AND SECTIONS OF THE DESIGN. UNDER SUCH PROTECTION, UNAUTHORIZED USE OF THESE PLANS CAN LEGALLY RESULT IN THE CESSATION OF CONSTRUCTION OF THE BUILDING BEING SUEED AND/OR MONETARY COMPENSATION TO DEVENNEY GROUP LTD.

LSMC MEDSURG AND DIETARY EXPANSION

HCA - LEE'S SUMMIT MEDICAL CENTER
2100 SE BLUE PKWY
LEE'S SUMMIT, MO 64063

AUTHORITY HAVING JURISDICTION:
CITY OF LEE'S SUMMIT BUILDING DEPT.
MISSOURI DHSS

FACILITY NUMBER:
0972400009

AGENCY APPROVALS:

REVISIONS		
REV #	DESCRIPTION	DATE
B	DESIGN COORDINATION	2025/02/06

DATE: 2024/12/05
SCALE: 1/8" = 1'-0"
DRAWN: BP/PC
REVIEWED: PF
JOB NUMBER: 6406.24

GENERAL FINISH SPECIFICATIONS AND NOTES

AF001

FINISH SELECTIONS AND GENERAL NOTES

WALL PROT. CONFIGURATIONS

Partial Height/Surface Mount Corner Guard - Elevation View
Corner Guard is to be installed so that the top is at 48"H A.F.F. The intent is for the top of the corner guard to align with the top of the sheet wall protection. Avoid field cutting.

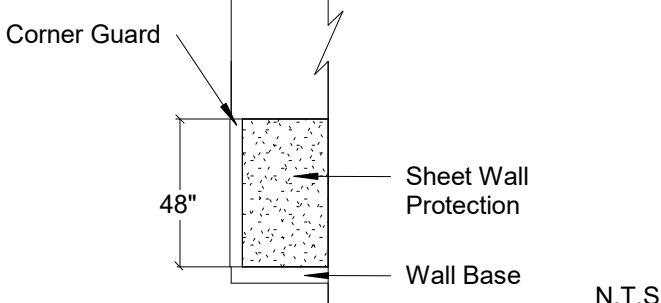

WP1 - Rigid Sheet is to be installed and adhered to the wall 48" length wise. Where rubber base is specified, the base is overlap sheet 1/4". Where integral base is used the sheet is to sit firmly on top of the cove capped and caulked.

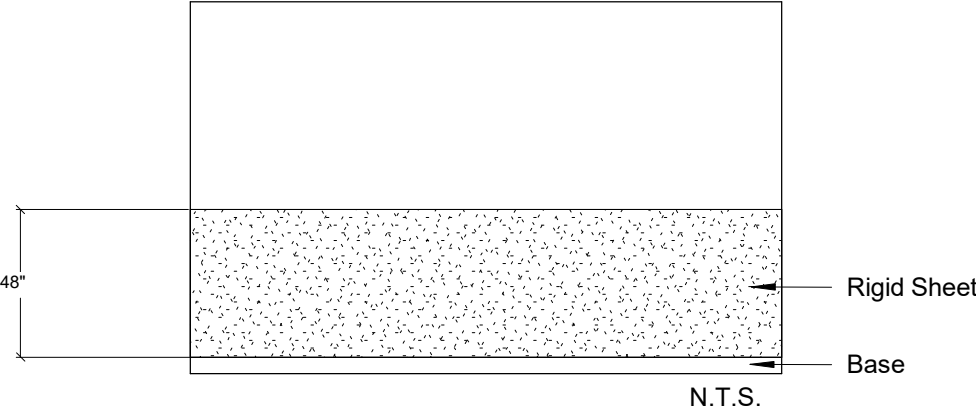

WP2- Bumper Rails are to be placed vertically at all locations of patient beds / stretchers. See architectural elevations for additional information.

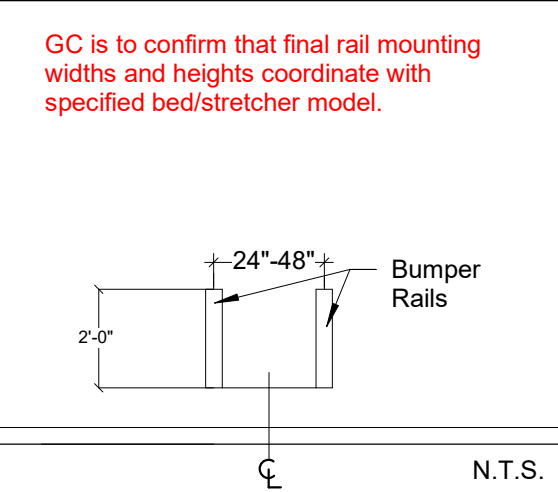

QC to confirm that final rail mounting widths and heights coordinate with specified bed/stretcher model.

WP3- Crash Rail is to be mounted at 34" A.F.F. to top of rail. Rigid sheet below is to be installed 1/4" behind base. Crash Rail is to stop 2" before all door frames, fire extinguisher cabinets, wall openings and corner guards.

Rigid Sheet is to be installed 48" length wise. Where rubber base is used, the base is to overlap the sheet no more than 1/4". Where integral base is used, the sheet is to sit firmly on top of the cove capped and caulked with color match caulk.

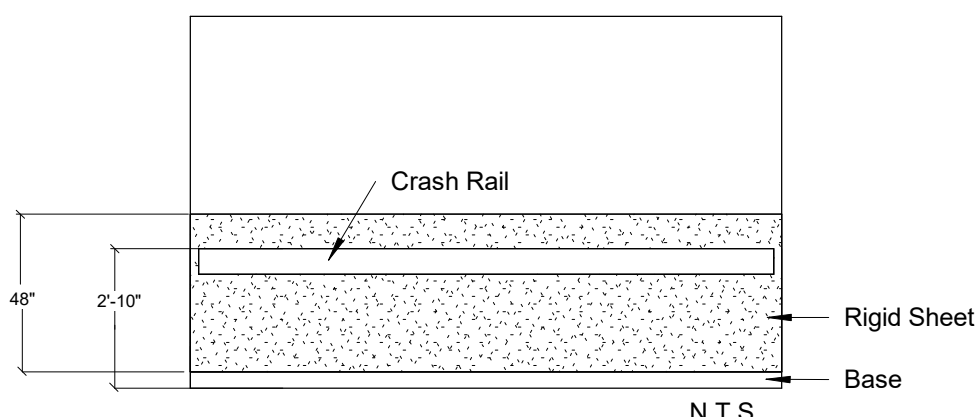

WP4- Crash Rail is to be mounted at 34" A.F.F. from bottom of rail. Bumper Rail to be mounted at 6" A.F.F. from bottom of rail. Rails to stop 2" before all door frames, fire extinguisher cabinets, wall openings and corner guards.

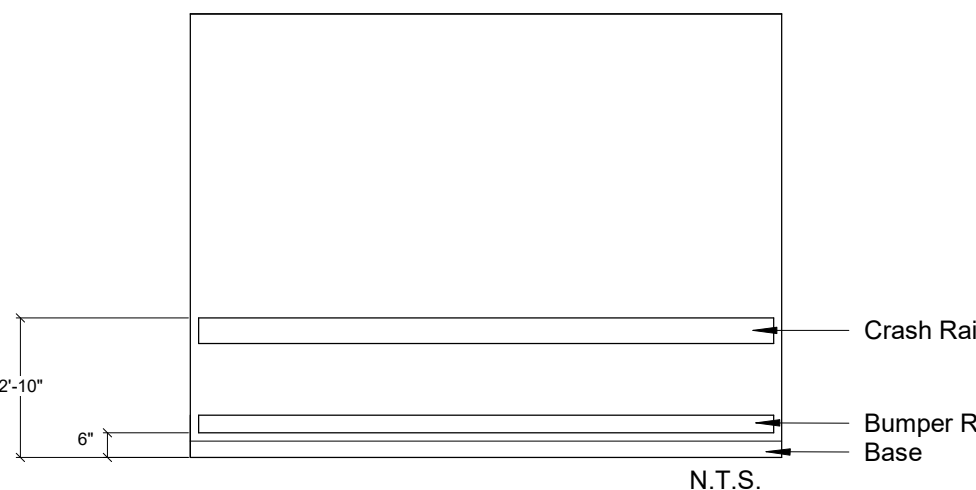

WP5- Full height Rigid Sheet to be adhered and installed to the wall vertically. Where rubber base is used, the base is to overlap the sheet no more than 1/4".

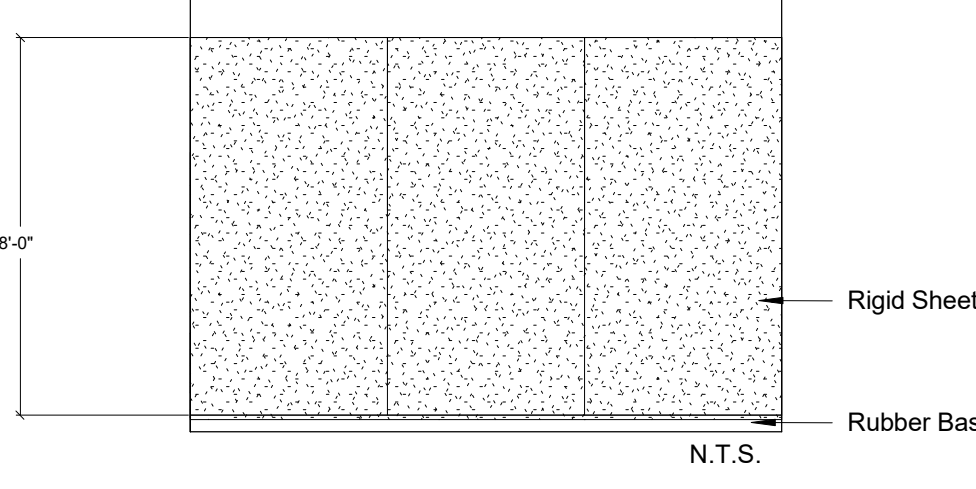

Where integral base is used the sheet is to sit firmly on the top of the cove cap and to be caulked with color matching caulk.

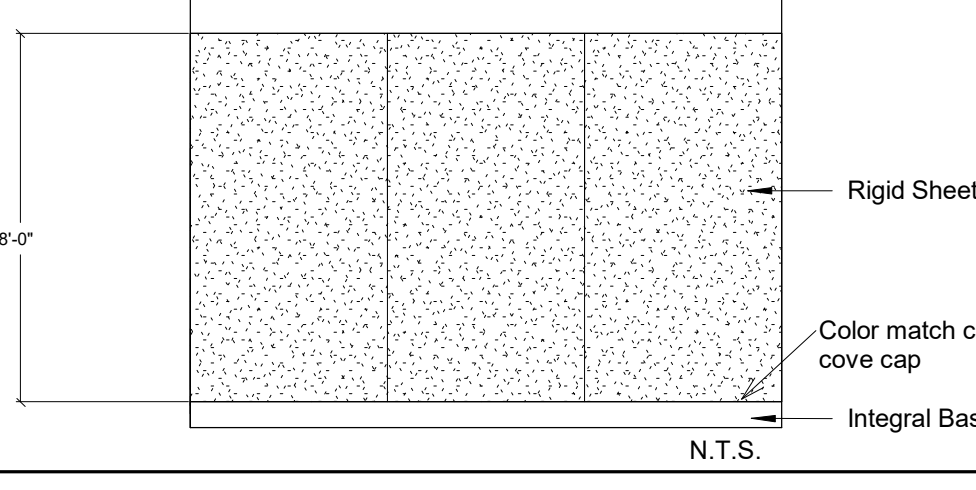

WP6- Vinyl Hand Rail is to be mounted at 34" A.F.F. to top of rail. Rails are to stop 2" before all door frames, fire extinguisher cabinets, wall openings and corner guards. Rigid Sheet is to be installed and adhered to the wall and align with top of handrail. Where rubber base is specified, the base is overlap sheet 1/4". Where wall is less than 2' in length, only rigid sheet is to be used and is to align with height of handrail on adjacent walls, unless noted otherwise.

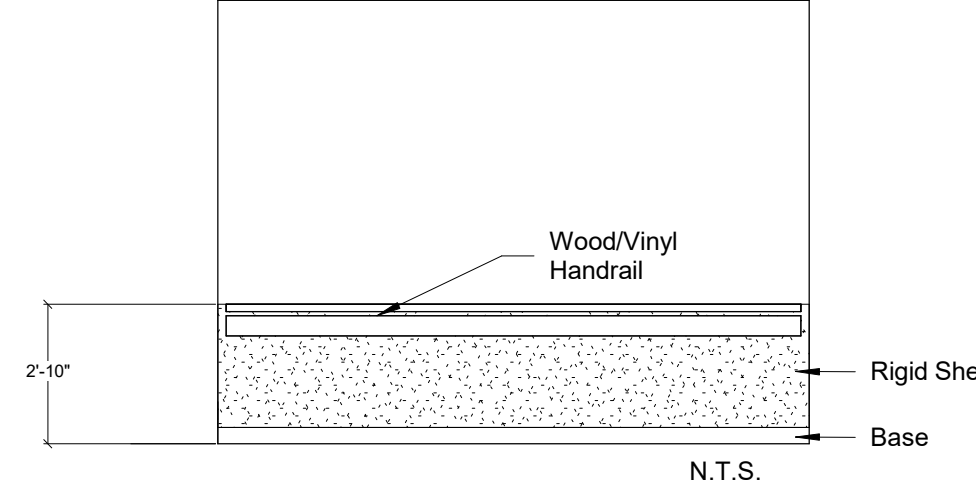

LEGEND

CEILING FINISH	→	ACT1
WALL FINISH	→	P1
BASE	→	RB1
FLOORING	→	C1

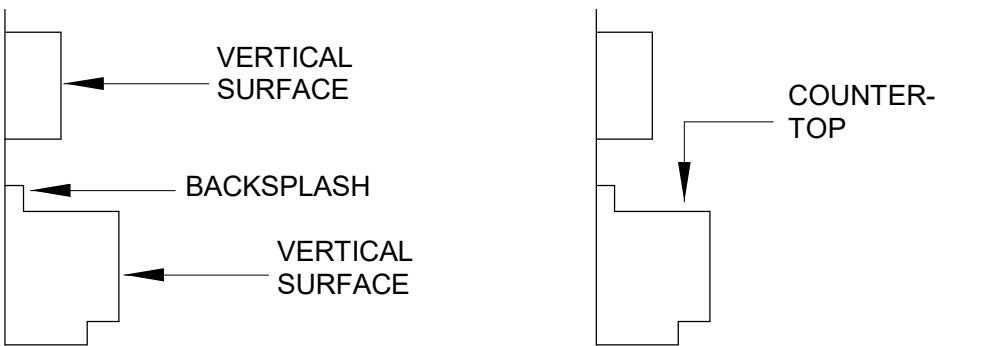
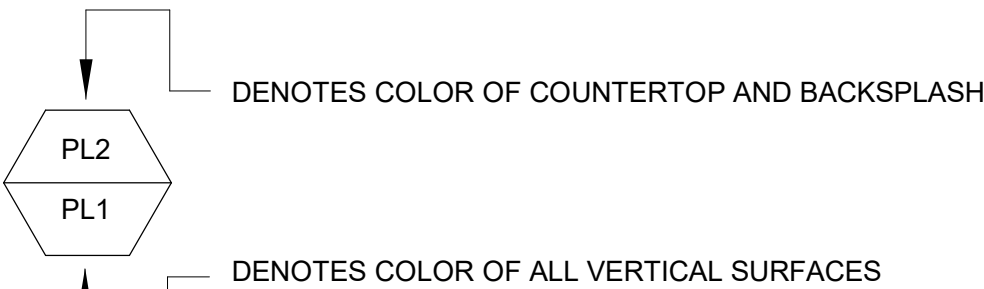

ETR= Existing finishes are to remain
PM= Patch and Match existing finishes
NIS= Not in Scope
UON= Unless Otherwise Noted

GENERAL NOTES

- All work shall be guaranteed against defects for one year.
- All contractors shall visit jobsite and become familiar with existing conditions before submitting bids and/or proceeding with any work. Submission of bid indicates that the contractor has verified existing conditions.
- The drawings attached have been developed from record drawings which may not reflect actual field conditions. In no case shall dimensions be scaled from drawings. The contractor shall verify all conditions architect/designer shall be notified of any subsequent work. Review drawings for clarification prior to proceeding with work.
- Thoroughly clean all light lens and ceiling air diffusers after construction work is complete.
- All parties responsible for delivering finishes to the site should check quantities and delivery dates as soon as bid is awarded to avoid any reselection of material.
- The general contractor shall carefully study and compare the documents and finish plans and shall at once report to the architect any error, inconsistency or omission he may discover.
- Furniture is to be owner furnished, owner installed unless otherwise noted on the furniture plan.
- For all products installed, note industry standards and manufacturer specifications for installation.
- All interior wall, ceiling and trim finishes meet a Class A flamespread rating of 25 or less, and shall have a smoke development of 250 or less.
- All interior flooring meets Class I and II flamespread ratings.
- All flooring at means of egress and wet areas shall meet minimum slip resistance requirements of relevant ANSI and ASTM test methods, in accordance with building codes, ADA guidelines, and local and state AHJs.
- Final Clean Up: The contractor shall coordinate with the project schedule to make certain that all housekeeping cleanup items are done prior to move-in. This would include wiping down, cleaning glass, washing, waxing, vacuuming, or any other services which would be performed under the contractor's maintenance cleaning programs. Upon completion of work, all waste material, rubbish, tools, construction equipment, machinery and other surplus materials shall be removed from the site.
- NO SUBSTITUTIONS OF SPECIFIED FINISHES WILL BE ALLOWED WITHOUT PRIOR APPROVAL FROM THE INTERIOR DESIGNER.

A: GENERAL FINISHES

- Refer to attached drawings for further clarification of work to be performed and/or for floorplan layout of facility.
 - Contractor is to provide "surplus stock" as noted below. Surplus stock shall be provided on each different product manufacturer, style, color and finish specified. Refer to Written Specifications Section in the Project Manual (if applicable) for additional information. Final payment shall not be made until stock is delivered.

Ceiling Tile:	Provide 1 (one) full carton for each product type used.
Interior Paint:	Provide 1 (one) gallon per type/color/finish. Each container MUST have the formula clearly indicated.
Corner Guard Covers:	Provide 2% overage per type/color, no fewer than 2 (two) units.
Handrail/Wall Guard Covers:	Provide 2% overage per type/color, no fewer than 2 (two) 8'-0" long units.
Ceramic Tile:	Provide 3% overage per type/color/finish/size.
Porcelain Base/Tile:	Provide 3% overage per type/color/finish/size.
Rubber Base:	Provide 8 linear feet per type/color for every 500 linear feet installed, or a minimum of 8 linear feet.
Rubber Chair Rail:	Provide 8 linear feet per type/color for every 500 linear feet installed, or a minimum of 8 linear feet.
Luxury Vinyl Tile:	Provide 1 (one) box per type/color for every 50 boxes installed, or a minimum of 1 (one) box.
Sheet Vinyl Flooring:	Provide 10 linear feet per type/color for every 500 linear feet installed, or a minimum of 10 linear feet.
 - Submittal requirements: Contractor is to provide submittals to the Interior Designer for approval prior to fabricating or purchasing materials. All submittals are to be clearly marked with manufacturer, style color and Finish Material Legend code.
 - Electronic submittals are acceptable for all product data, shop drawings and samples. **Paint draw downs and wall protection color samples require physical samples, no exceptions.** For finish samples, a photo of front of sample, as well as manufacturer label, is required.
 - Interior Architectural Door material is to be: Plastic Laminated
 - Door finish is to be: PL1.
 - If casework does not have a finish call-out symbol, the selection will be made in the shop drawings.
 - The locker material is to be: Metal
 - The locker finish is to be: LK1
 - The shower WALL material is to be: Solid Surface
 - The shower WALL finish is to be: SS5
 - The shower FLOOR material is to be: Prefabricated Pan.
 - The shower FLOOR finish is to be: SS5
 - Wood grain laminates are to be installed so that the grain runs in a vertical direction, unless otherwise noted on architectural casework drawings.
 - The window stool material is to be: Solid Surface
 - The window stool finish is to be: SS4
 - To avoid variances and dye lot issues on phased projects, the full amount of project finish materials need to be purchased at one time.

B: CEILING

- When installing lay-in ceilings, lay out grid in room so that cut tiles at perimeter are no less than 9" wide.
- Gypsum (GYP) ceilings are to be painted with the same paint type as adjacent wall. If walls are epoxy, ceilings should be epoxy as well. If walls are latex eggshell, ceilings should be as well.
"ALL CEILINGS SHOULD BE COLOR "CEILING BRIGHT WHITE" UNLESS A SOFFIT ACCENT COLOR IS INDICATED"
- Edges of cut ceiling tiles are to be painted with ceiling manufacturer's matching touch up paint.
- For renovation work where not all ceiling tiles are being replaced: Replace all damaged ceiling tiles as necessary. Utilize existing ceiling tiles from one enclosed room for replacement tiles. This ensures ceiling tiles look uniform, avoiding a mismatched look when damaged tiles are sporadically replaced with new.

C: PAINT

- Prior to the application of paint, the contractor is to repair new or existing surfaces by patching, smoothing and sanding as needed to achieve a surface acceptable for the application of new finish. Prepare door frames or metal surfaces by sanding by chips/suffs, filling dents and caulking cracks at corners as required.
- Miscellaneous metal (return and air supply grilles, expansion joints, etc) located on wall surface is to be painted to match the adjacent wall color.
- The contractor is to submit one paint sample of each paint color in the appropriate finish to the Interior Designer for approval prior to purchasing paint. Samples are to be painted on 8.5"x11" card stock. Each sample should have the Finish Material Legend code and color formula clearly indicated, as well as the store location where the paint is to be purchased.
- When specified in the Finish Plan, provide paint finishes as noted for the surfaces listed below. Refer to written Architectural Paint Specifications section for further information regarding products, primers, etc. If surfaces exist on the job that are not listed, contact the Interior Designer.
- Caulk all plumbing fixtures, millwork and trim to adjacent surfaces. Color of caulk to match adjacent finish.
- Typical Paint Finishes and Locations: These are "typicals" only. For all locations, refer to finish plans.

GYPSUM BOARD WALLS AND SOFFITS	
Eggshell Waterbased Epoxy	Janitors Closets, Toilets, Soiled Areas, Sterile Areas, Kitchens, ISO Pat Rms.
Latex Eggshell	All Other Areas

GYPSUM BOARD CEILINGS	
Egshell Waterbased Epoxy	Showers, Soiled Areas, Kitchen, Sterile
Latex Eggshell	All Other Areas

INTERIOR METAL SURFACES	
Semigloss Alkyd Enamel	Door Frames, Metal Doors, View Window Sills/Frames, Shelving, Previously painted Wood Trim, Previously painted Metal.

- All prefinished store front windows or factory prefinished frames should not be painted unless otherwise directed architect or Interior Designer.
- Paint all horizontal surfaces on soffits over upper casework to match the vertical wall unless otherwise noted. Soffits indicated to receive accent paint are to be painted on all three sides. **THE BOTTOM OF THE SOFFIT IS TO BE PAINTED THE SAME ACCENT COLOR AS THE SOFFIT SIDES, NOT CEILING WHITE.**
- In the case where a door frame receives a paint color on one side and another paint color on the opposite side of the door, the transition shall occur on the inside corner of the jamb stop.

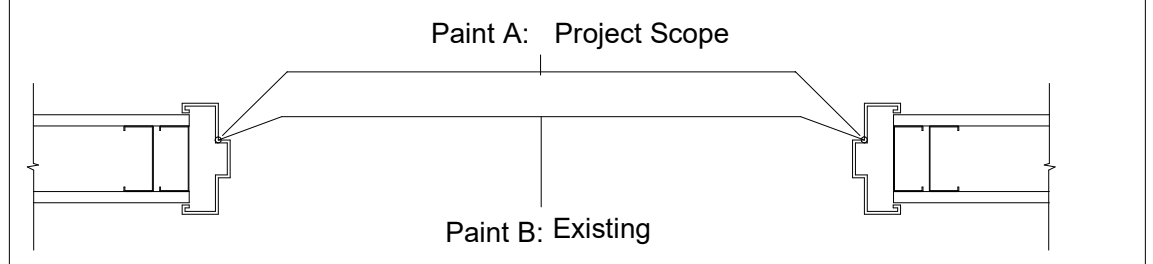

- If rubber base is not used, finish drywall to the floor where sealed concrete is the flooring. Contractor is to install a bead of caulk at drywall/concrete transition.
- All Storage/Supply rooms are to receive a 1" painted horizontal red line 18" from bottom of the sprinkler head around the room, paint color: P10
- In IT, COMM or DATA rooms, do not paint the fire retardant plywood or cover/obstruct the fire rating label in any way.

D: ACOUSTICAL PANELS

- Acoustical Panels are to be furnished and installed by the general contractor. All dimensions must be field-verified before production. Panels are to align with countertops below. Outlets are to be located below the countertop, with grommets. In locations with outlet in panel locations refer to diagram below.

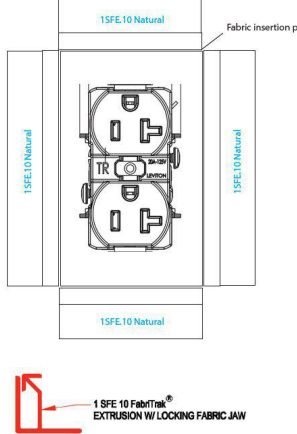

For panel specification and fabric selection and fabric selection(s), see MISCELLANEOUS sections. For locations, see finish plans.

- Dictation - Panels to be 1" from each corner and 1" above counter/backsplash. The height of panels are to be 3'-0". On wall between upper and lower cabinets. Panels are to be 1" from each corner and 1" above counter/backsplash.
 - Nurse station Casework - Panels to be applied between upper transaction top and work surface. Line up edges evenly.
- AP2 is to be applied to the wall in the following pattern.

- A: 6427 2031
- B: 6427 2032
- C: 6427 703

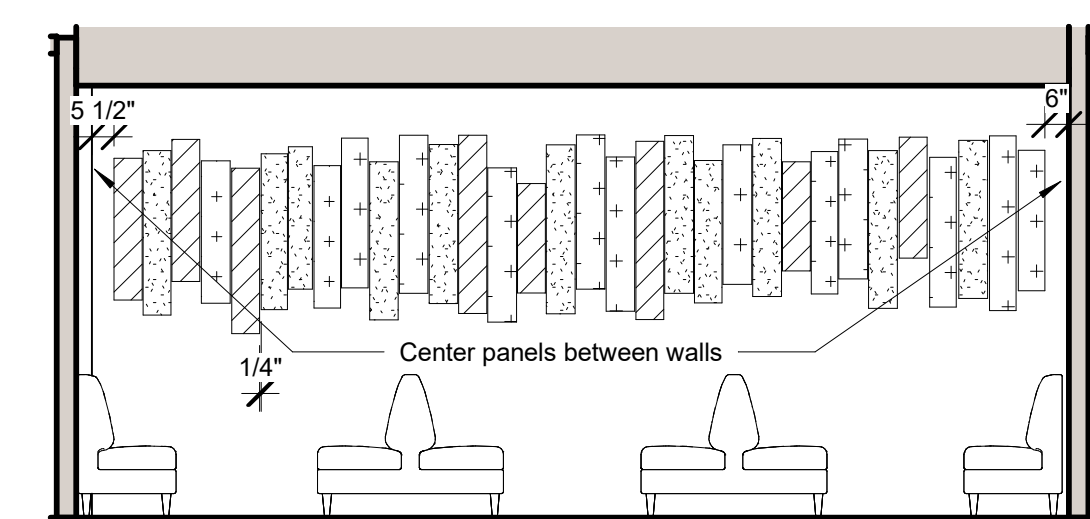

E: TILE

- See Finish Material Legend for grout formulas and colors.
- All transitions between wall tile and paint/wallcovering are to be made with SCH2 along with a bead of wall color matching caulk.
- If floor tile is larger than 2"x2," cut tile to slope to drain.
- Mirror is to be installed so the bottom of the reflective surface is at 40" AFF.

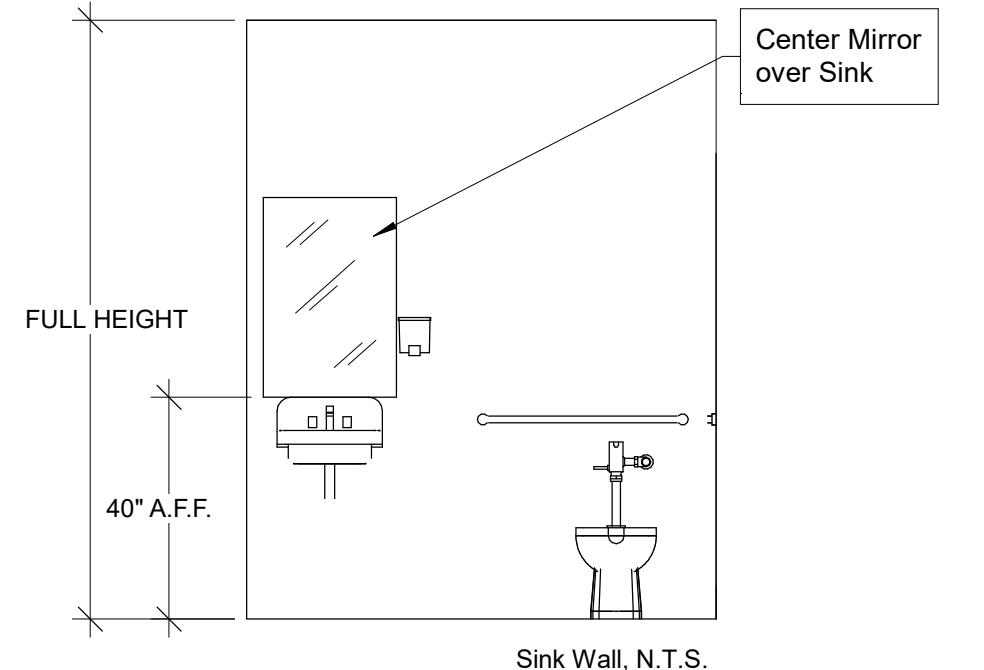

- Walls in Toilets are to receive the following tile pattern(s):
Install so that tile runs fully behind grab bars and dispensers.

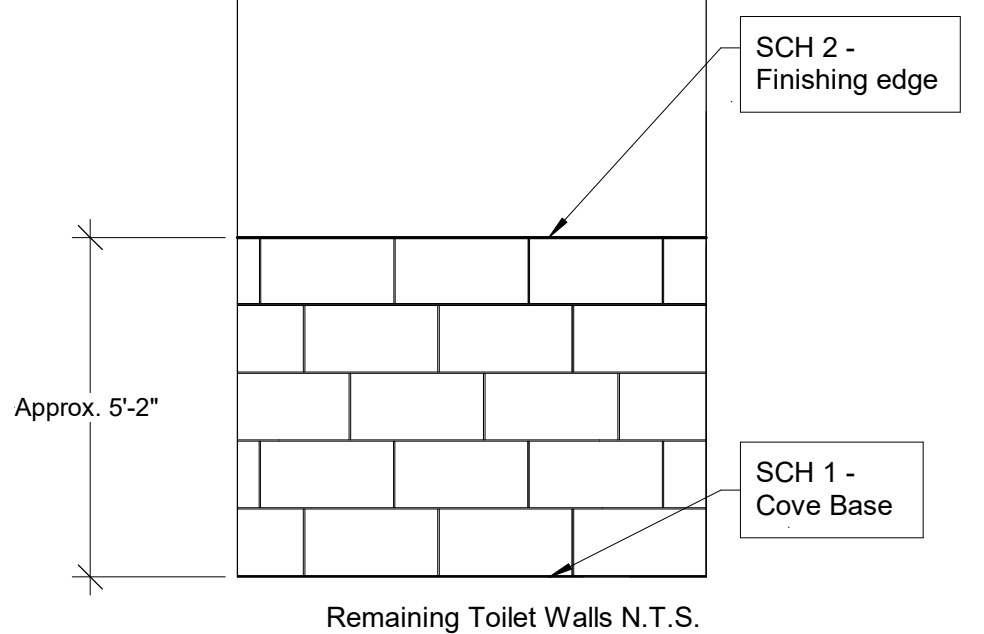
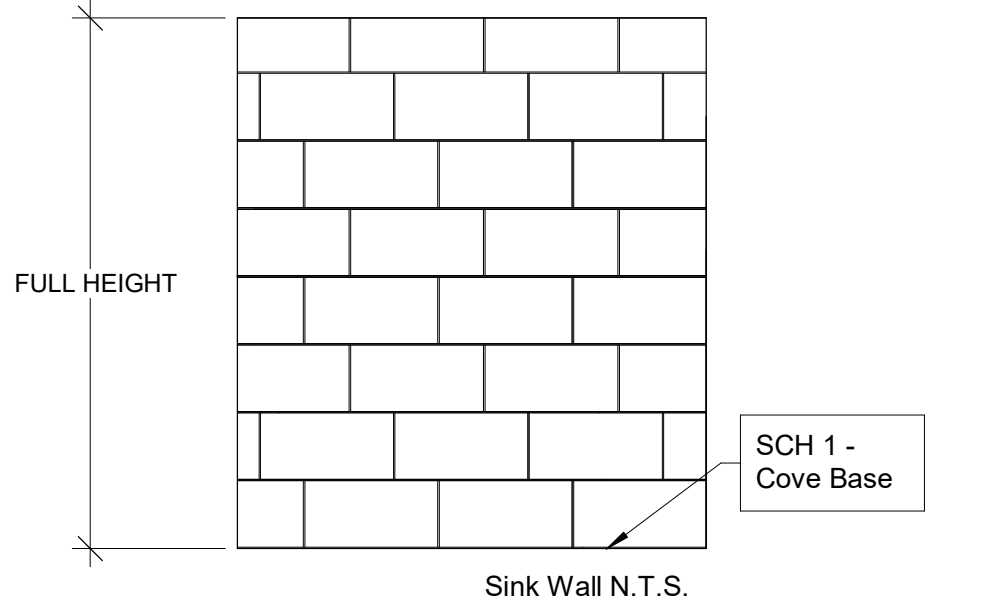

Wall Tile Key:
☐ PWT3

- PWT1.2 is to be installed in a similar installation to the following pattern in all locations marked in the Dietary Servary. Tiles are to be randomly staggered in a vertical pattern in a 1/3rd offset pattern. These tiles have a high variation in color, so follow manufacturers instructions for percentage and installation instructions to ensure they are installed randomly as well.

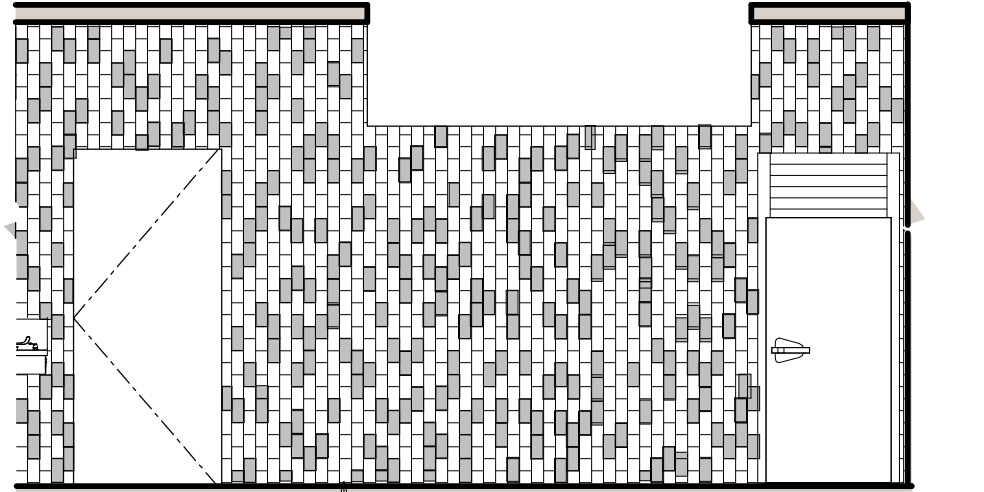

- Wall Tile Key:
☐ PWT1
☐ PWT2

- Where PWT2 is installed by itself in Dietary, install tile vertically in a 1/2 offset pattern, from floor to ceiling in the same randomized color variation pattern.

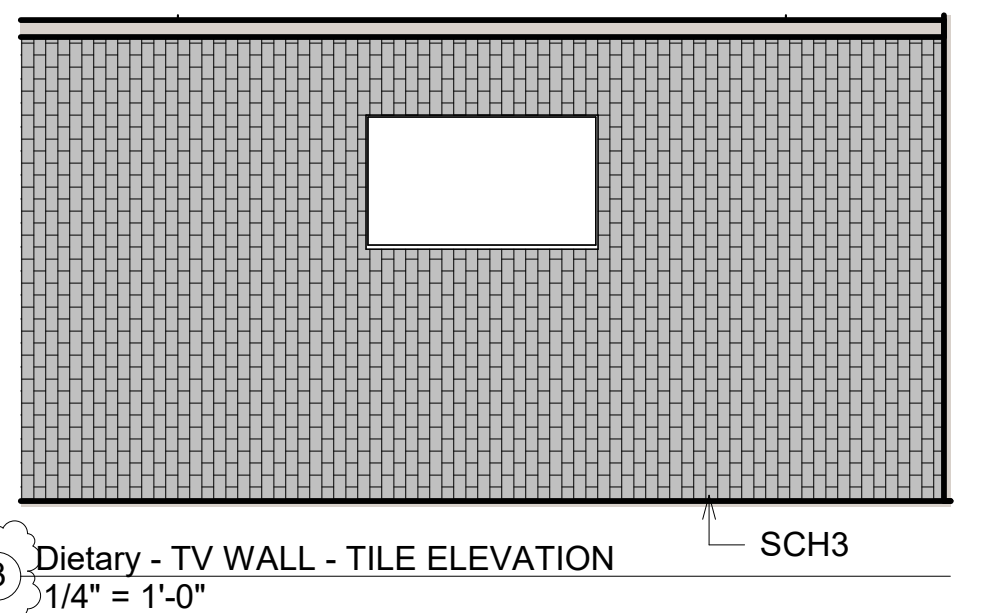

Wall Tile Key:
☐ PWT2

- Where PWT1 is installed by itself in Staff Lounge 3-2118, install tile horizontally in a 1/2 offset pattern, in a randomized color variation pattern.

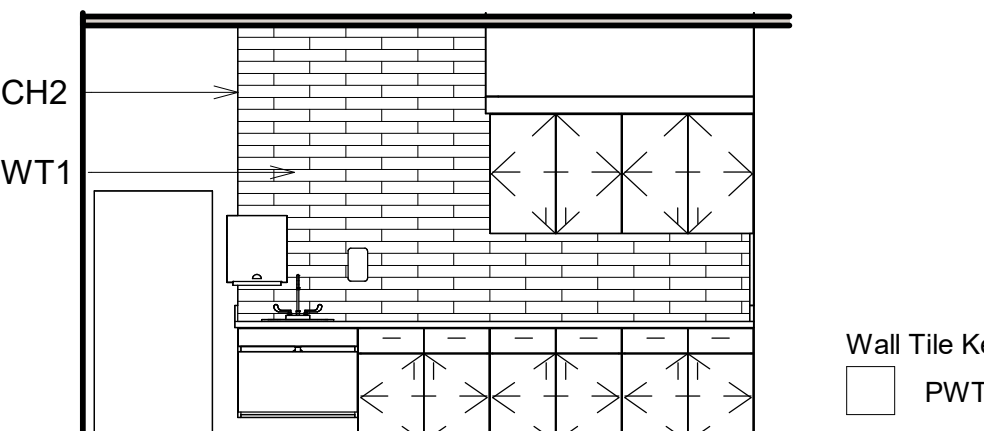

Wall Tile Key:
☐ PWT1

F: FLOORING

- All traditional rubber base is to be 4" H, coved, and continuous rolls. Miter inside corners, wrap outside corners of jobsite. Do NOT use premolded corners.
- All sculptured rubber base is to be 6" H, straight sections. Miter inside and outside corners. Do NOT use premolded corners.
- All reducer strips and other thresholds are to be located at the centerline of door when in a closed position, unless otherwise noted.
- Utilize clear caulk to seal where flooring transition meets flooring, to eliminate gaps.
- Transition strips are indicated by a bold line on the floor pattern plans. It is the contractor's responsibility to identify locations and quantities of the material-to-material transition strips. If a strip is needed that is not listed in Floor Transition, contractor is to submit proposed product via submittal for approval. All transition are required to meet ADA guidelines.

Flooring Transition = TS#
- ADA compliant porcelain to resilient floor details:
- All floor transitions are to be taped or covered during construction, to protect the material until final completion.
- Where new flooring or base is specified, the same flooring or base should extend into any closets, storage areas, etc. adjacent to that space unless otherwise noted.
- For renovations, existing flooring is to be removed by the contractor prior to applying the specified flooring product.
- Floor pattern shall extend under any open space under casework or kneespace, even when it appears to stop on plan.
- Where specified sheet vinyl flooring is to be heatwelded at seams using manufacturer's sealer. Flash cove material up wall to form self-coved base. Continuous Resilient cove support to be Mannington #070. Aluminum trim to be provided by Powerhold, mill finished anodized 409105 PH 901 MFA.
- Apply Mannington's "Seam Coater Pen" to ALL welded seams of sheet vinyl flooring immediately after installation.
- Where sheet vinyl flooring is used, a proposed seaming diagram MUST be submitted and approved by the Interior Designer.
- Minimize the amount of seams. Avoid seams extending into a doorway.
- Manufacturer's recommended adhesive is to be based on application and concrete moisture %.
 - In the following locations, utilize manufacturer recommended traditional epoxy adhesive.
- Under Patient Room beds receiving sheet vinyl flooring.
 - In the following locations, utilize manufacturer recommended pre-applied adhesive or traditional epoxy adhesive.
- In Elevators receiving LVT.
- For HCA projects, all flooring should be purchased and tracked through Logistic Solutions and Mannington. See material contacts section for contact people.
- Transition between Stonhard Epoxy and Porcelain Tile within room in Dietary area is to receive the following transition between the two floorings.

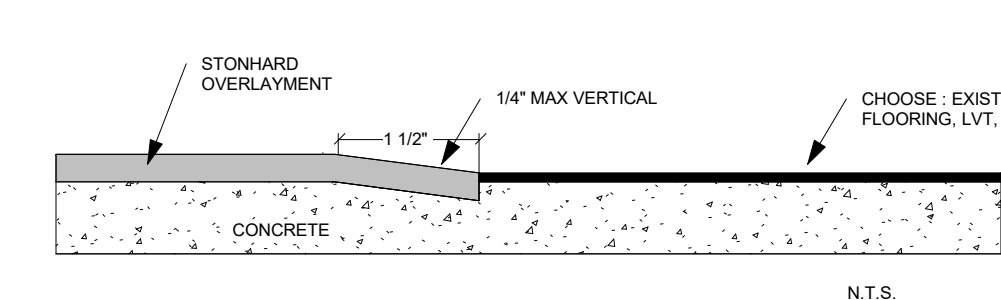

G: CASEWORK DESIGNS

Typical Casework Designs are to be as shown in elevations below. All Graining to run in the same direction, unless otherwise noted. All 1/4" reveals are to be plastic laminate PL4.

- Typical Med Surg Nurse Station

Front Elevation, TYP.

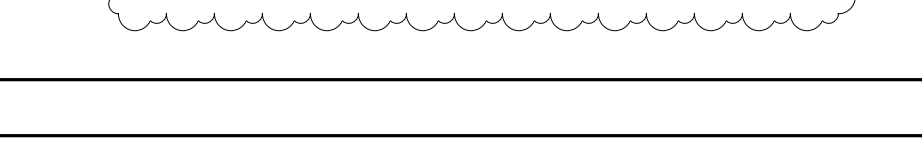
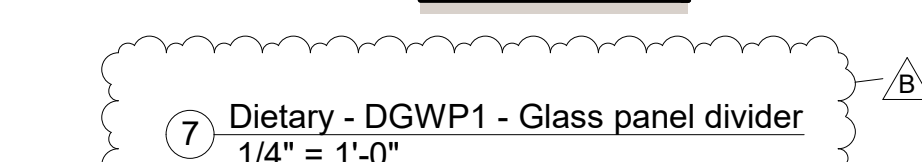
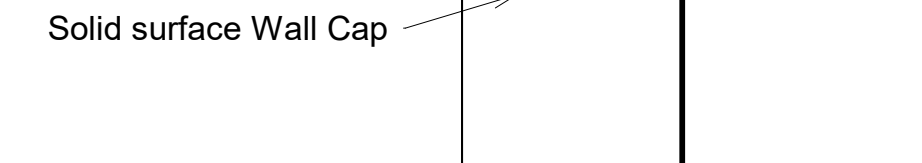
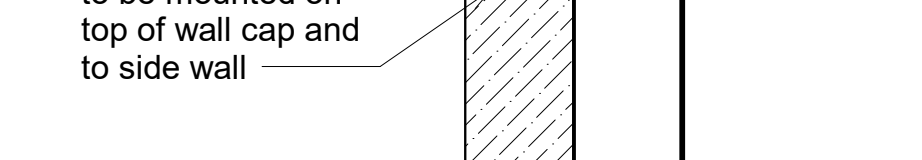
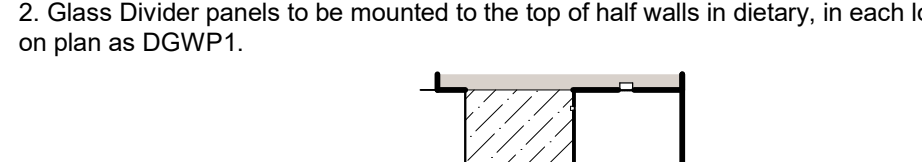
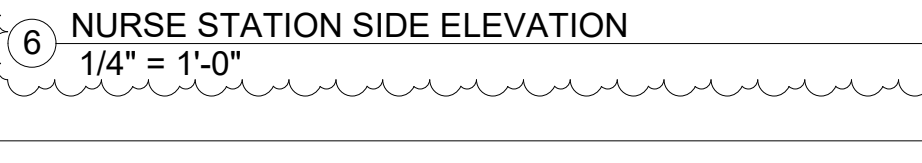
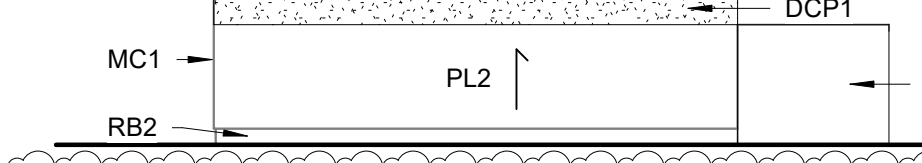
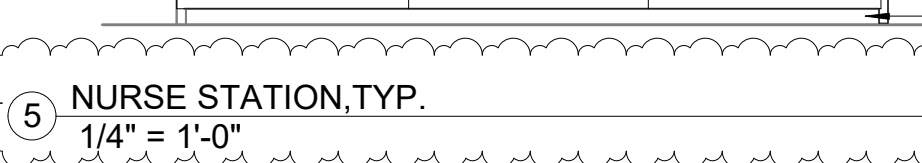
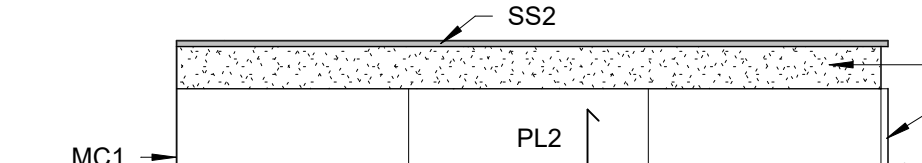

Devenney Group Ltd., Architects

6900 East Camelback Road
Suite 500
Scottsdale, AZ 85251

T: 602.943.8950

www.devenneygroup.com

Consultant:



INNER DESIGN STUDIO
7103 Bakers Bridge
Ave Suite 106
Brentwood, TN 37027
615.321.0698
www.innerdesignstudio.com

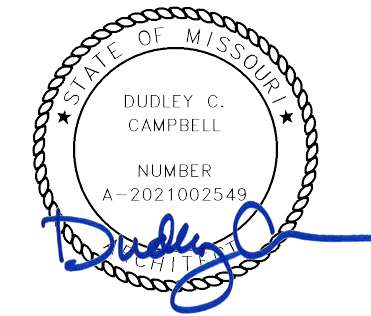

DATE SIGNED: 02.06.25

IF THESE PLANS DO NOT BEAR THE SEAL OF A REGISTRANT, THEY ARE TO BE CONSIDERED "PRELIMINARY" AND ARE NOT TO BE USED FOR CONSTRUCTION OR RECORDING. THESE PLANS ARE COPYRIGHTED AND ARE SUBJECT TO COPYRIGHT PROTECTION BY AN "ARCHITECTURAL WORK" UNDER SEC. 102 OF THE COPYRIGHT ACT, 17 U.S.C. AS AMENDED DECEMBER 1990 AND KNOWN AS ARCHITECTURAL WORKS COPYRIGHT PROTECTION ACT OF 1990. THE PROTECTION HEREIN IS NOT LIMITED TO THE OVERALL FORM AS WELL AS THE ARRANGEMENT AND COMPOSITION OF SPACES AND ELEMENTS OF THE DESIGN. UNDER SUCH PROTECTION, UNAUTHORIZED USE OF THESE PLANS CAN LEGALLY RESULT IN THE CESSATION OF CONSTRUCTION ON BUILDINGS BEING SIZED AND/OR MONETARY COMPENSATION TO DEVENNEY GROUP LTD.

LSMC MEDSURG AND DIETARY EXPANSION

HCA - LEE'S SUMMIT
MEDICAL CENTER
2100 SE BLUE PKWY
LEE'S SUMMIT, MO 64063

AUTHORITY HAVING JURISDICTION:
CITY OF LEE'S SUMMIT BUILDING DEPT.
MISSOURI DHSS

FACILITY NUMBER:
0972400009

AGENCY APPROVALS:

REVISIONS		
REV #	DESCRIPTION	DATE
B	DESIGN COORDINATION	2025/02/06

DATE: 2024/12/05
SCALE: As Indicated
DRAWN: BP/PC
REVIEWED: PF
JOB NUMBER: 6406.24

GENERAL FINISH SPECIFICATIONS AND NOTES

AF002

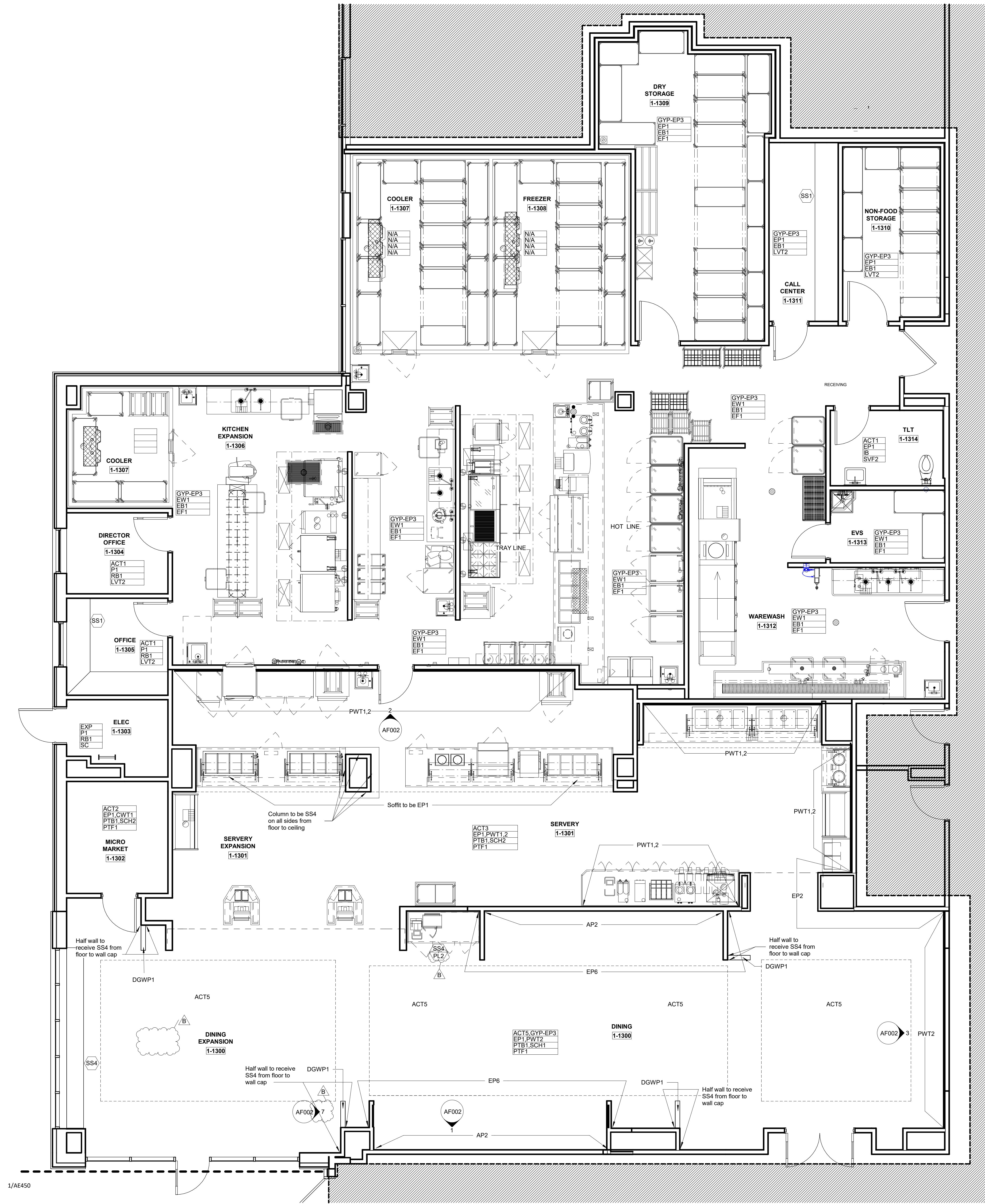

① Level 1 - FINISH PLAN
1/4" = 1'-0"

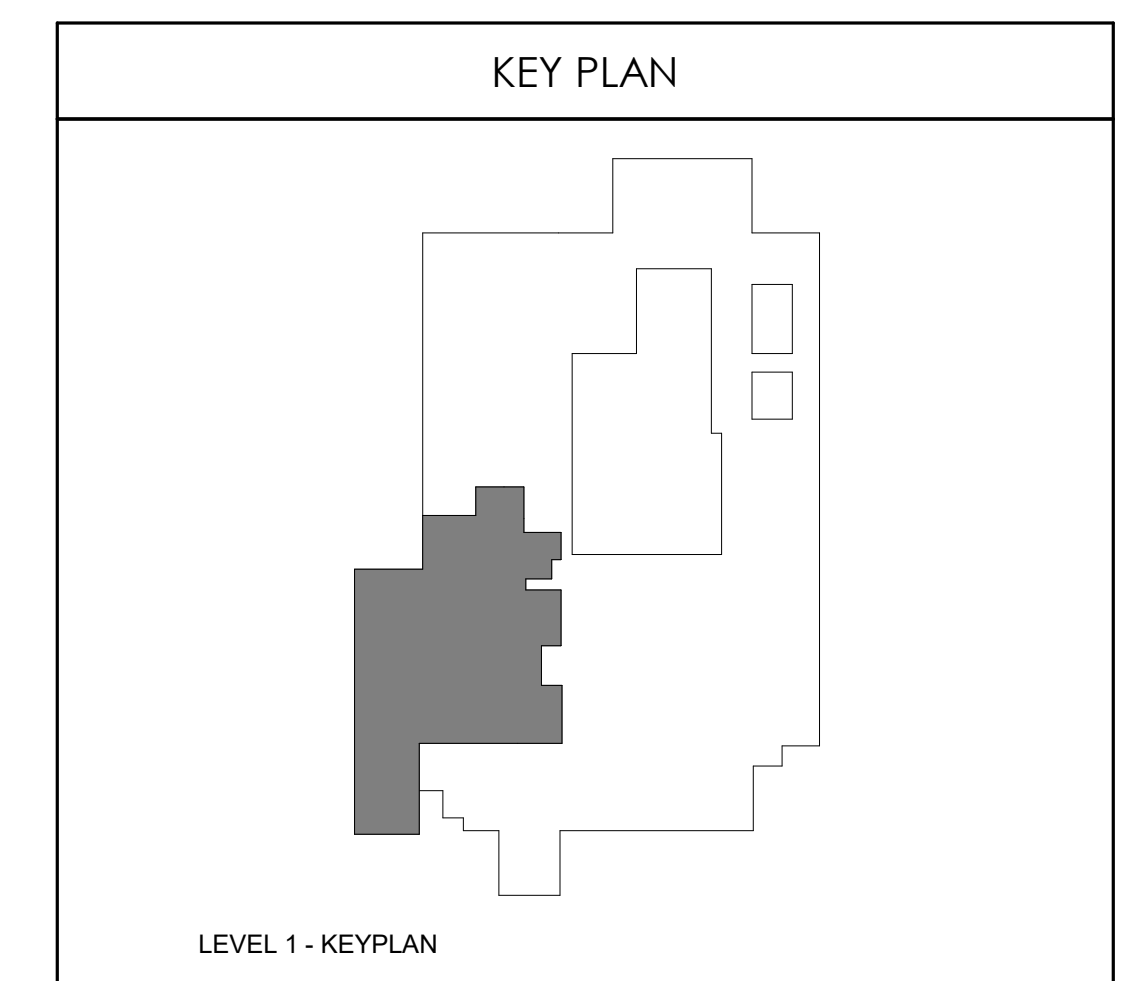

Devenney GROUP
Devenney Group Ltd., Architects
6900 East Camelback Road
Suite 500
Scottsdale, AZ 85251
T: 602.943.8950
www.devenneygroup.com

Consultant:
INNER DESIGN STUDIO
7103 Bakers Bridge
Ave., Suite 100
Brentwood, TN 37027
615.321.0696
www.innerdesignstudio.com

DATE SIGNED: 02.06.25

IF THESE PLANS DO NOT BEAR THE SEAL OF A REGISTERED ARCHITECT, THEY ARE TO BE CONSIDERED "PRELIMINARY" AND ARE NOT TO BE USED FOR CONSTRUCTION OR RECORDING. THESE PLANS ARE COPYRIGHTED AND ARE SUBJECT TO COPYRIGHT PROTECTION UNDER THE PROVISIONS OF THE COPYRIGHT ACT, 17 U.S.C. 101-106, AS AMENDED DECEMBER 1990 AND KNOWN AS ARCHITECTURAL WORKS COPYRIGHT PROTECTION ACT OF 1990. THE PROTECTION INCLUDES BUT IS NOT LIMITED TO THE OVERALL FORM AS WELL AS THE ARRANGEMENT AND COMPOSITION OF SPACES AND MEMBERSHIP OF THE DESIGN. UNDER SUCH PROTECTION, UNAUTHORIZED USE OF THESE PLANS CAN LEGALLY RESULT IN THE CESSION OF CONSTRUCTION OR BUILDING BEING SUED AND/OR MONETARY COMPENSATION TO DEVENNEY GROUP LTD.

LSMC MEDSURG AND DIETARY EXPANSION

HCA - LEE'S SUMMIT MEDICAL CENTER
2100 SE BLUE PKWY
LEE'S SUMMIT, MO 64063

AUTHORITY HAVING JURISDICTION:
CITY OF LEE'S SUMMIT BUILDING DEPT.
MISSOURI DHSS

FACILITY NUMBER:
0972400009

AGENCY APPROVALS:

REVISIONS		
REV #	DESCRIPTION	DATE
B	DESIGN COORDINATION	2025/02/06

DATE: 2024/12/05
SCALE: 1/4" = 1'-0"
DRAWN: BP/PC
REVIEWED: PF
JOB NUMBER: 6406.24

FINISH FLOOR PLAN - LEVEL
1

AF101

Autodesk Docx/6406.24 - HCA - Lee's Summit Medical Center (LSMC) - r123/LSMC Med Surg & Dietary Expansion (05_R23).rvt 1/22/2025 3:52:19 PM

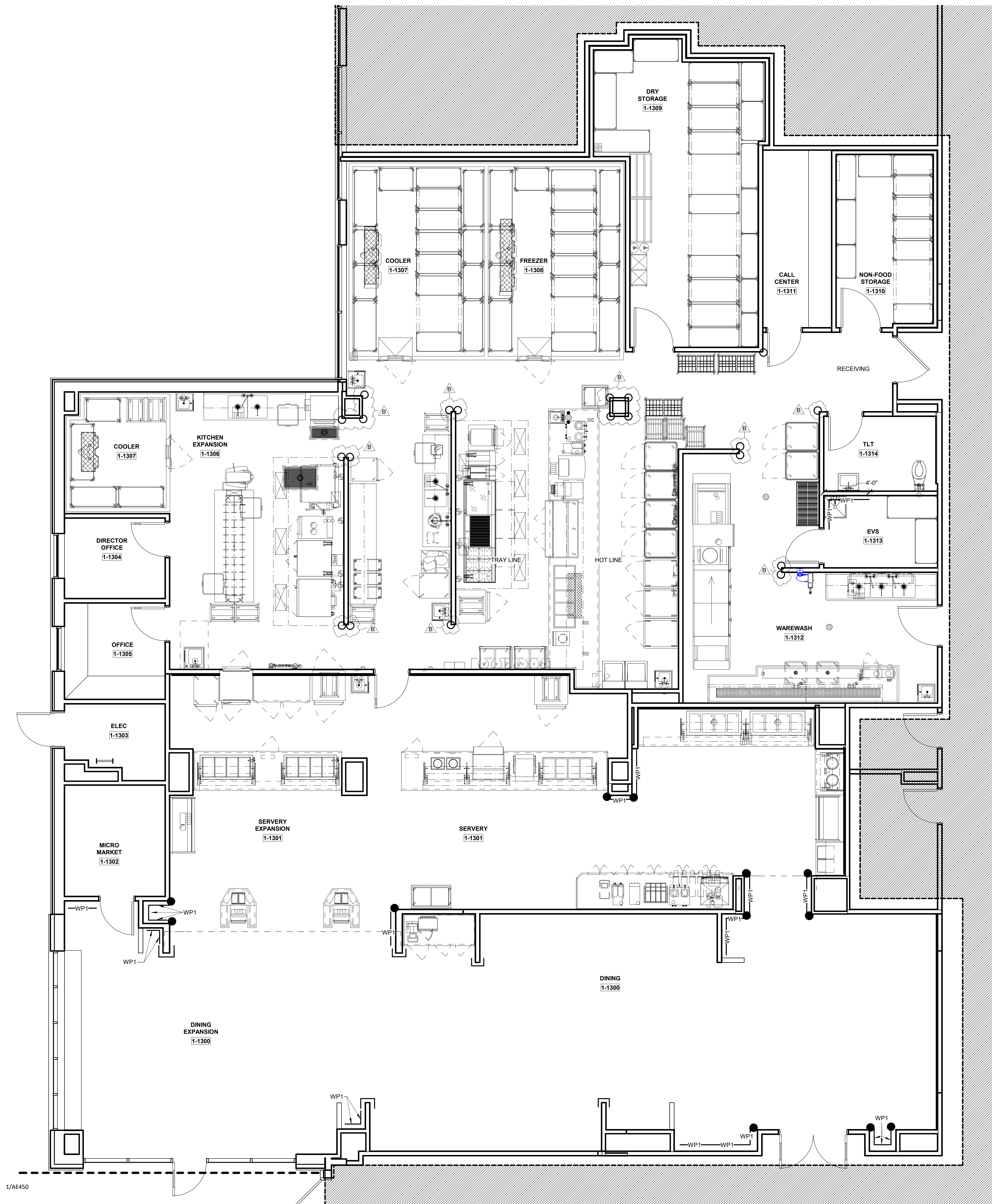

1 Level 1 - WALL PROTECTION PLAN
1/4" = 1'-0"

WALL PROTECTION GENERAL NOTES				
1. SEE F0.1/F0.2 FOR MORE WALL PROTECTION DETAILS AND CONFIGURATIONS.				
2. *EXTERIOR WALLS SHOULD BE FURRED IN ORDER TO RECEIVE RIGID SHEET VINYL.				

WALL PROTECTION ITEMS				
CODE	ITEM	LOCATION	MANUFACT.	DESCRIPTION
●	Corner Guard 3"	Corners-90 degree	InPro	Style: 150BN Color: See Wall Protection Color Legend Retainer: Vinyl Height: 48" Notes: Install above wall base. Utilize top and bottom caps.
○	Partial Height			
●	Corner Guard 3"	Corners-90 degree	InPro	Style: 150BN Color: See Wall Protection Color Legend Retainer: Vinyl Height: Full Height Notes: Install above wall base. Utilize top and bottom caps.
□	Full Height			
□	Corner Guard 3"	Corners-End Walls	InPro	Style: 150BN Color: See Wall Protection Color Legend Retainer: Vinyl Height: 48" Sheet Texture: Velvet Notes: Install above wall base. Utilize top and bottom caps.
□	Partial Height			
□	VOID			
○	Corner Guard 2"	Corners-90 degree -Kitchen	InPro	Style: Stainless Steel Corner Guards 2" Surface Mount, Screw-on Installation Type 304, Kitchen Grade, 16 Gauge thickness Height: 5" Notes: Install above poured wall base. Caulk at bottom where guard meets base. Utilize clear caulk. *If there are any locations where stainless steel corner guards are specified and interferes/ overlaps kitchen equipment plans, please contact the interior designer for further information.
See Below	Hand Rail-Wood	See plans	InPro	Style: 3520WV Silhouette with wood hand rail and vinyl bumper Height: 7-7/8" Wood Finish: Crown Cherry Vinyl Color: See Wall Protection Color Legend
See Below	Hand Rail-Vinyl	See plans	InPro	Style: 1200 Height: 6-1/4" Vinyl Color: Crown Cherry 0545
See Below	Crash Rail-Vinyl	See plans	InPro	Style: 1600 Height: 6" Vinyl Color: See Wall Protection Color Legend
See Below	Bumper Rail-Vinyl	See plans	InPro	Style: 1300 w/mounting cushion Height: 4-1/16" Vinyl Color: See Wall Protection Color Legend
See Below	Rigid Sheet-Vinyl	See plans	InPro	Style: Rigid Vinyl Sheet Wall Protection Thickness: 0.060" Texture: Velvet Vinyl Color: See Wall Protection Color Legend Notes: Utilize vinyl seal caulk at seams, NOT vinyl trim pieces. Factory-cut sheets, do NOT field-cut. DO NOT APPLY RIGID SHEET TO ANY EXTERIOR WALL.

WALL PROTECTION COLOR LEGEND		
WALL PAINT COLOR	LOCATION	WALL PROTECTION COLOR
P1	Medsurg	Oatmeal 0239
P2	Medsurg	Serenity 0166
P3	Medsurg	Hickory 0377
P4	Medsurg	English Green 0125
P7	Dietary	Feather 0238

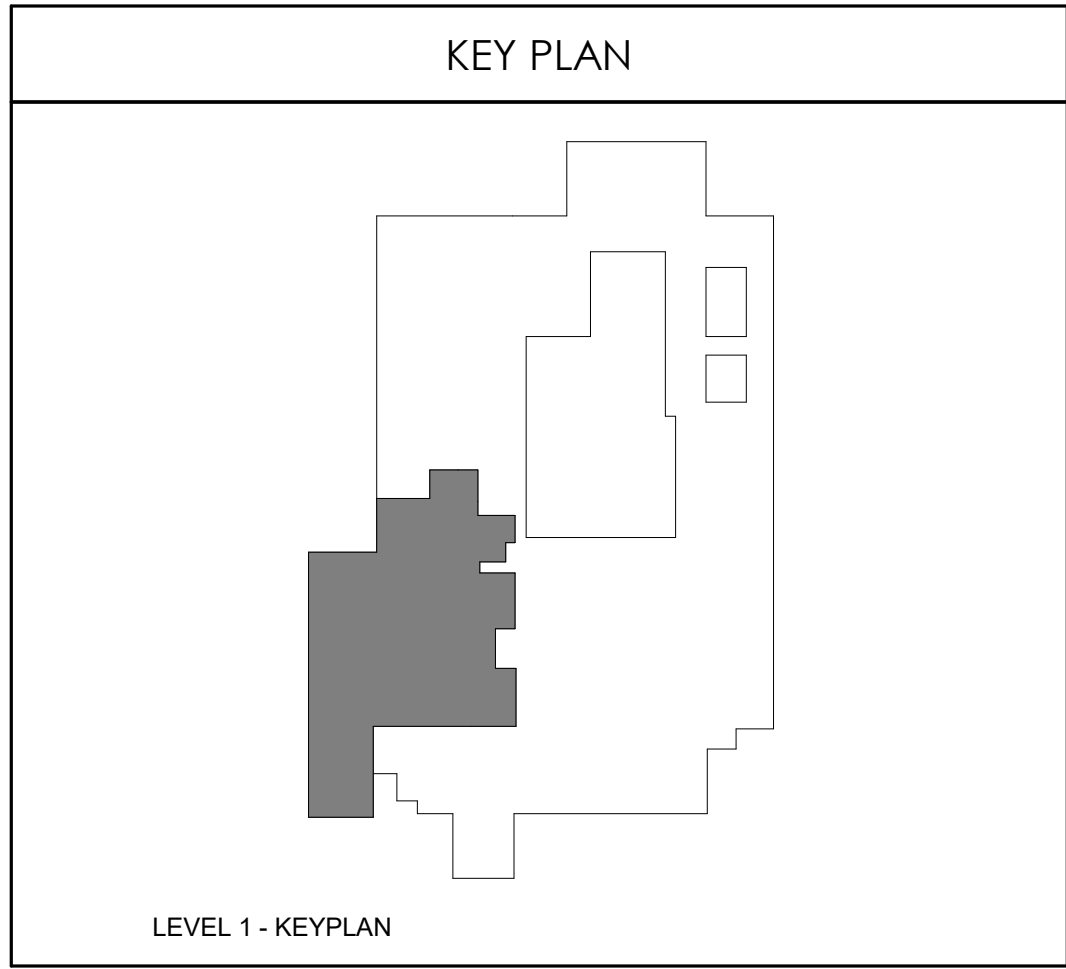

Devenney GROUP

Devenney Group Ltd., Architects

6900 East Camelback Road
Suite 500
Scottsdale, AZ 85251

T: 602.943.8950

www.devenneygroup.com

Consultant:

INNER DESIGN STUDIO

7103 Bakers Bridge
Ave, Suite 100
Brentwood, TN 37027
615.321.0698
www.innerdesignstudio.com

EDDIE L. CAMPBELL

NUMBER A-2021022514

DATE SIGNED: 02.06.25

IF THESE PLANS DO NOT BEAR THE SEAL OF A REGISTRANT, THEY ARE TO BE CONSIDERED "PRELIMINARY" AND ARE NOT TO BE USED FOR CONSTRUCTION OR RECORDING. THESE PLANS ARE COPYRIGHTED AND ARE SUBJECT TO COPYRIGHT PROTECTION UNDER FEDERAL AND STATE LAWS. THE PROTECTION INCLUDES BUT IS NOT LIMITED TO THE OVERALL FORM AS WELL AS THE ARRANGEMENT AND COMPOSITION OF SPACES AND ELEMENTS OF THE DESIGN. UNDER SUCH PROTECTION, UNAUTHORIZED USE OF THESE PLANS CAN LEGALLY RESULT IN THE CESSATION OF CONSTRUCTION OR BUILDINGS BEING SIZED AND/OR MONETARY COMPENSATION TO DEVENNEY GROUP LTD.

LSMC MEDSURG AND DIETARY EXPANSION

HCA - LEE'S SUMMIT MEDICAL CENTER
2100 SE BLUE PKWY
LEE'S SUMMIT, MO 64063

AUTHORITY HAVING JURISDICTION:
CITY OF LEE'S SUMMIT BUILDING DEPT.
MISSOURI DHSS

FACILITY NUMBER:
0972400009

AGENCY APPROVALS:

REVISIONS		
REV #	DESCRIPTION	DATE
B	DESIGN COORDINATION	2025/02/06

DATE: 2024/12/05
SCALE: As indicated
DRAWN: BP/PC
REVIEWED: PF
JOB NUMBER: 6406.24

WALL PROTECTION PLAN - LEVEL 1

AF102

Autodesk Docx/Bldg24 - HCA - Lee's Summit Medical Center (LSMC) - r123/LSMC Med Surg & Dietary Expansion (DS_R23.rvt)

1/22/2025 5:52:26 PM



1 Level 1 - SIGNAGE PLAN
1/4" = 1'-0"

SIGN TYPE LEGEND	
V	Sign Type : Vinyl Signs
PHD	Sign Type : Poster Holder- desktop
P2	Sign Type : Room Sign with "In use" slide slot
P1	Sign Type: Patient Room Sign
P	Sign Type : Room Sign
P4	Sign Type: Room sign with Subscript
P3	Sign Type : Room Sign with Name Inserts
S	Sign Type : Room Sign with symbol
S1	Sign Type : Room Sign Symbol and information
I	Sign Type : Informational Sign
BW	Sign Type : Blade Wall Sign (Eye Wash)
BC	Sign Type : Blade Ceilings (Bays signs)
FE	Sign Type : Fire Evacuation Plan Signs
O	Sign Type: Over head
M	Sign Type: Metal routed (Logo)
OD	Sign Type: Overhead Directory
SD	Sign Type: Small Directional
MPH	Sign Type: Multi Poster Holder
D	Sign Type: Directory

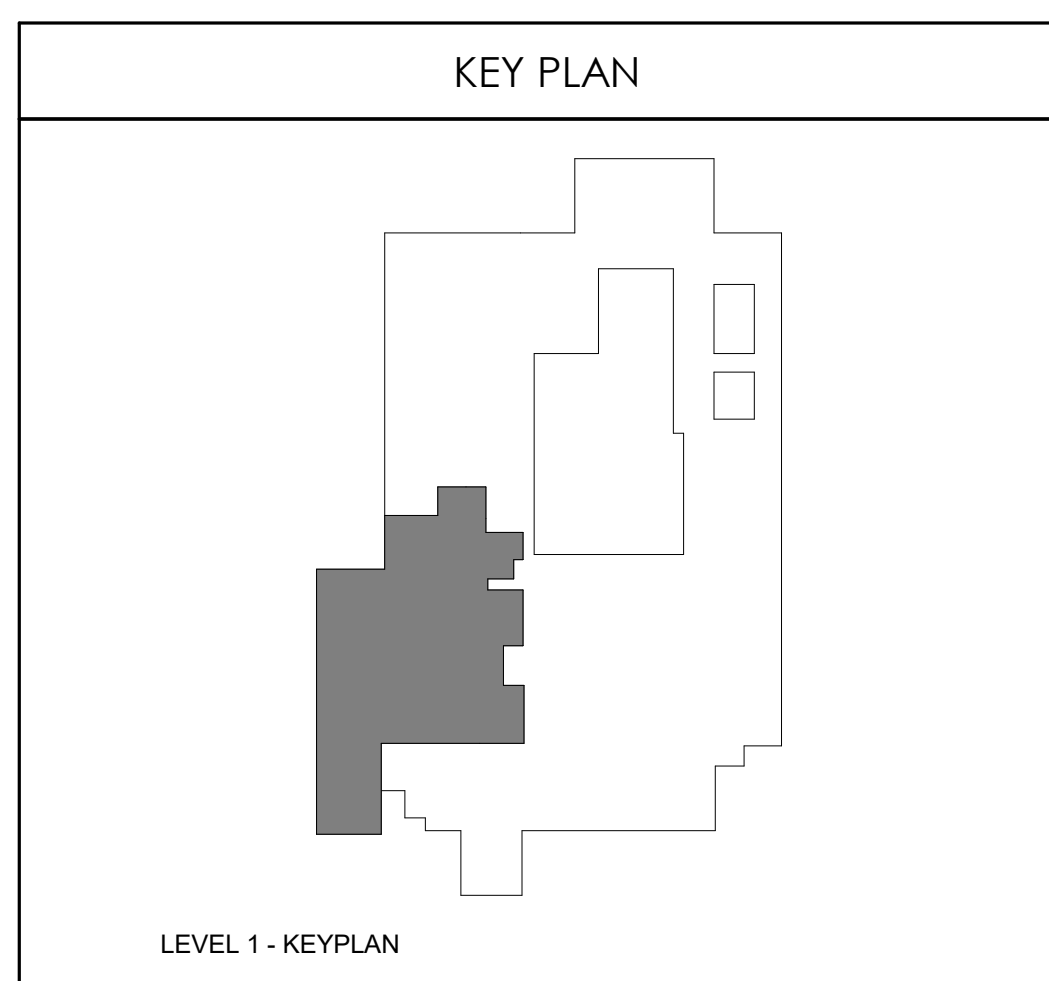

Devenney GROUP
Devenney Group Ltd., Architects
6900 East Camelback Road
Suite 500
Scottsdale, AZ 85251
T: 602.943.8950
www.devenneygroup.com

Consultant:
INNER DESIGN STUDIO
7103 Bakers Bridge
Ave., Suite 100
Brentwood, TN 37027
615.321.0698
www.innerdesignstudio.com

DATE SIGNED: 02.06.25

IF THESE PLANS DO NOT BEAR THE SEAL OF A REGISTRANT, THEY ARE TO BE CONSIDERED "PRELIMINARY" AND ARE NOT TO BE USED FOR CONSTRUCTION OR RECORDING. THESE PLANS ARE COPYRIGHTED AND ARE SUBJECT TO COPYRIGHT PROTECTION BY AN "ARCHITECTURAL WORK" UNDER SEC. 102 OF THE COPYRIGHT ACT, 17 U.S.C. AS AMENDED DECEMBER 1990 AND KNOWN AS ARCHITECTURAL WORKS COPYRIGHT PROTECTION ACT OF 1990. THE PROTECTION INCLUDES BUT IS NOT LIMITED TO THE OVERALL FORM AS WELL AS THE ARRANGEMENT AND COMPOSITION OF SPACES AND ELEMENTS OF THE DESIGN. UNDER SUCH PROTECTION, UNAUTHORIZED USE OF THESE PLANS CAN LEGALLY RESULT IN THE CESSION OF CONSTRUCTION OR BUILDINGS BEING SUEZ AND/OR MONETARY COMPENSATION TO DEVENNEY GROUP LTD.

LSMC MEDSURG AND DIETARY EXPANSION

HCA - LEE'S SUMMIT MEDICAL CENTER
2100 SE BLUE PKWY
LEE'S SUMMIT, MO 64063

AUTHORITY HAVING JURISDICTION:
CITY OF LEE'S SUMMIT BUILDING DEPT.
MISSOURI DHSS

FACILITY NUMBER:
0972400009

AGENCY APPROVALS:

REVISIONS		
REV #	DESCRIPTION	DATE
B	DESIGN COORDINATION	2025/02/06

DATE: 2024/12/05
SCALE: 1/4" = 1'-0"
DRAWN: BP/PC
REVIEWED: PF
JOB NUMBER: 6406.24

SIGNAGE PLAN - LEVEL 1

AF105

Autodesk Docx/6406.24 - HCA - Lee's Summit Medical Center (LSMC) - r123/LSMC Med Surg & Dietary Expansion DS_R23.rvt 1/22/2025 3:52:22 PM

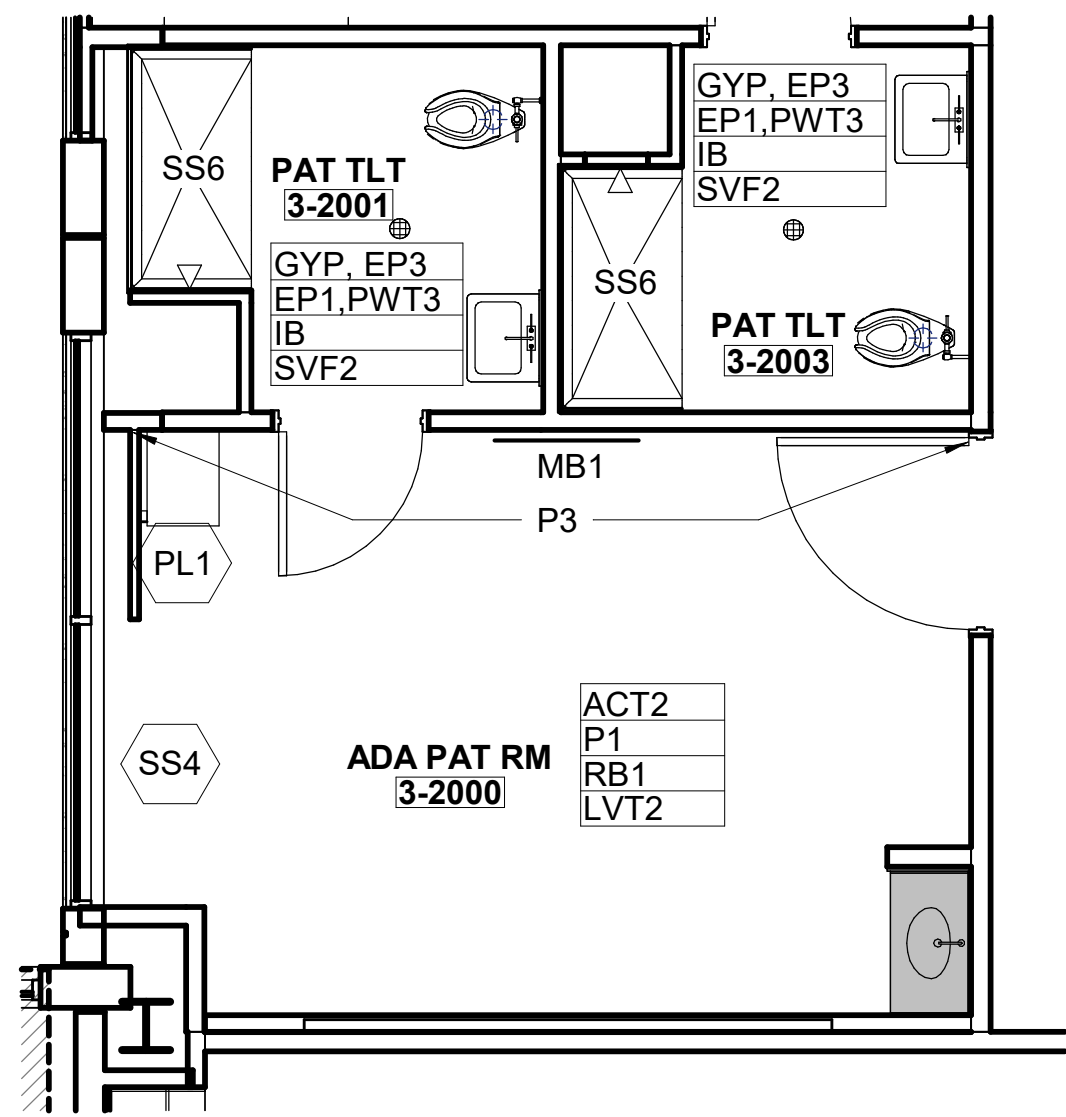

4 MED SURG - ADA PAT ROOM/TLT, TYP.
1/4" = 1'-0"

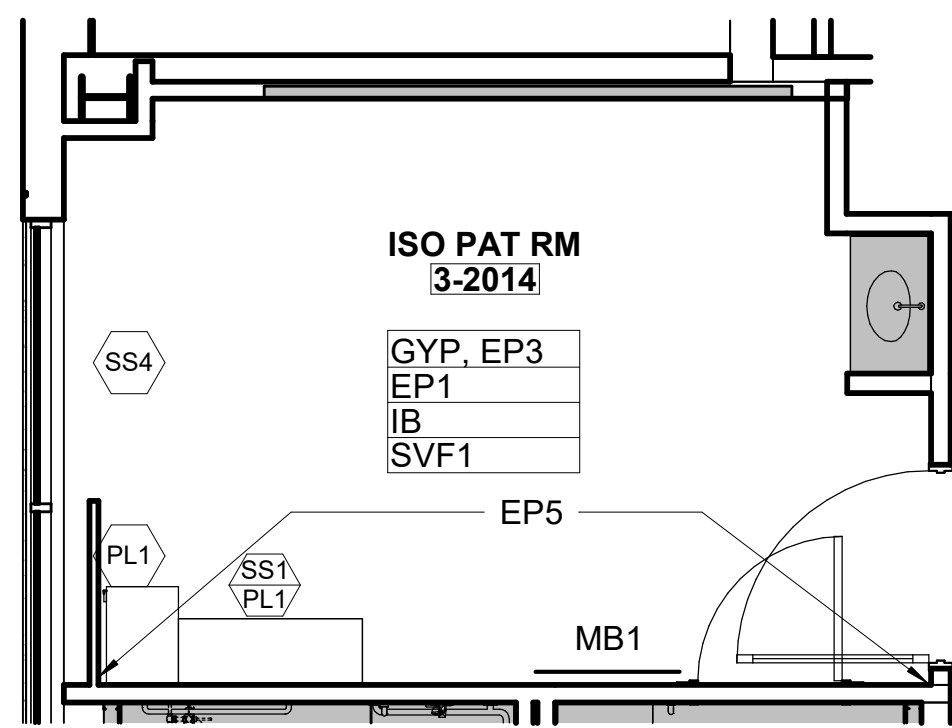

3 MED SURG - ISO PAT ROOM, TYP.
1/4" = 1'-0"

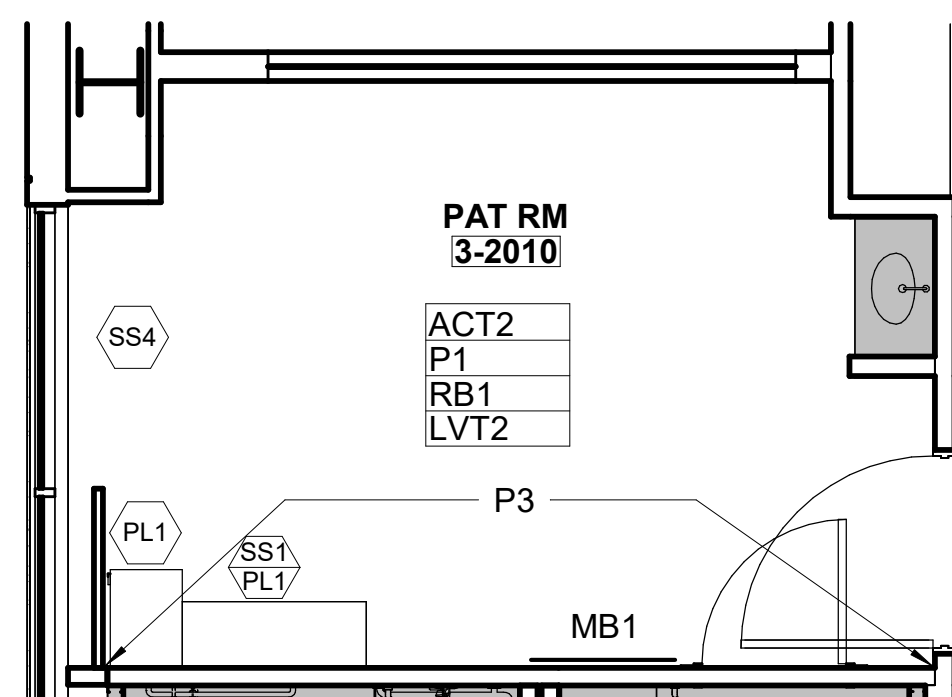

2 MED SURG - PAT ROOM, TYP.
1/4" = 1'-0"



1 FINISH PLAN - LEVEL 3 - SECTOR A - MED/SURG (16-BED UNIT)
1/8" = 1'-0"

PRE-FABRICATED ELEMENTS

■ DENOTES HEADWALLS, FOOTWALLS, SINK ALCOVES, AND TOILETS PROVIDED BY PRE-FAB VENDOR.

*REFER TO THE VENDOR SCOPING DOCUMENTS FOR ADDITIONAL SCOPING AND COORDINATION INFORMATION.

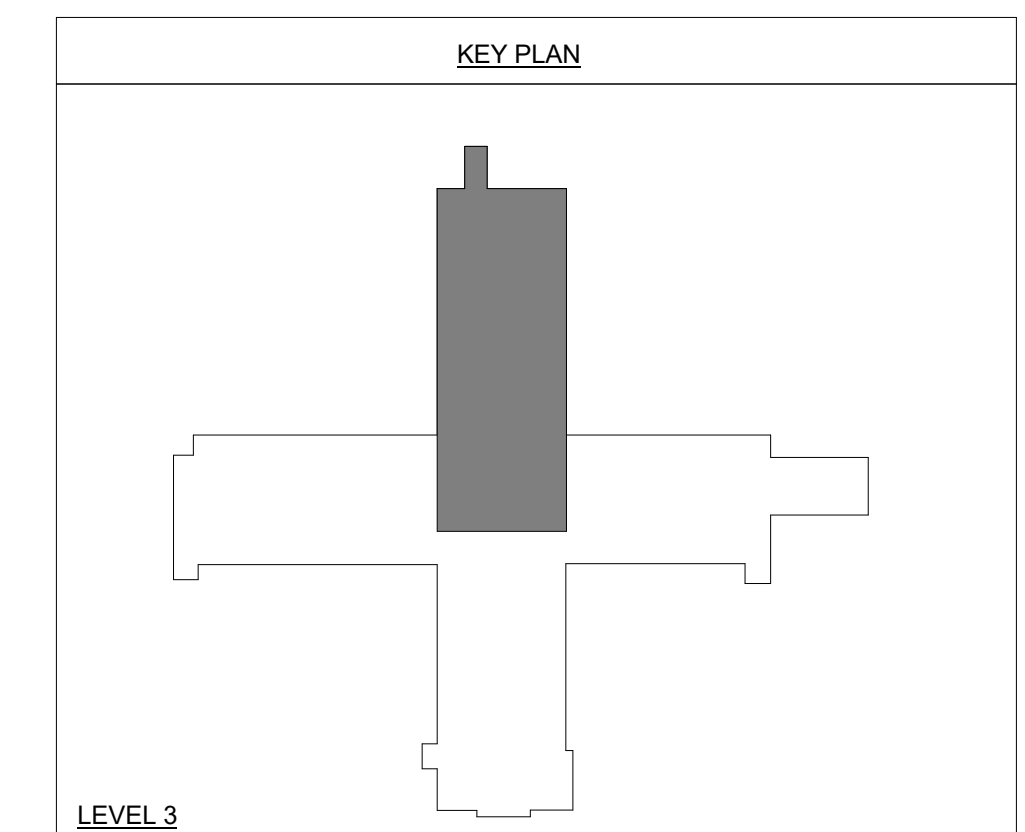

Devenney Group Ltd., Architects
6900 East Camelback Road
Suite 500
Scottsdale, AZ 85251
T: 602.943.8950
www.devenneygroup.com

Consultant:

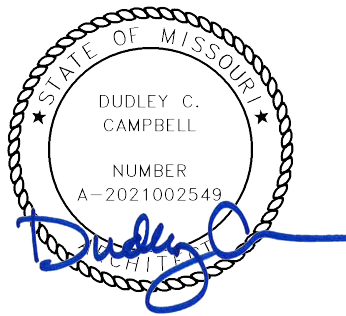

DATE SIGNED: 02.06.25

IF THESE PLANS DO NOT BEAR THE SEAL OF A REGISTRANT, THEY ARE TO BE CONSIDERED "PRELIMINARY" AND ARE NOT TO BE USED FOR CONSTRUCTION OR RECORDING. THESE PLANS ARE COPYRIGHTED AND ARE SUBJECT TO COPYRIGHT PROTECTION UNDER THE "ARCHITECTURAL RIGHTS" UNDER SEC. 102 OF THE COPYRIGHT ACT, 17 U.S.C. AS AMENDED DECEMBER 1990 AND KNOWN AS ARCHITECTURAL WORKS COPYRIGHT PROTECTION ACT OF 1990. THE PROTECTION INCLUDES BUT IS NOT LIMITED TO THE OVERALL FORM AS WELL AS THE ARRANGEMENT AND COMPOSITION OF SPACES AND ELEMENTS OF THE DESIGN. UNDER SUCH PROTECTION, UNAUTHORIZED USE OF THESE PLANS CAN LEGALLY RESULT IN THE CEASATION OF CONSTRUCTION OR BUILDINGS BEING SEIZED AND/OR MONETARY COMPENSATION TO DEVENNEY GROUP LTD.

LSMC MEDSURG AND DIETARY EXPANSION

HCA - LEE'S SUMMIT MEDICAL CENTER
2100 SE BLUE PKWY
LEE'S SUMMIT, MO 64063

AUTHORITY HAVING JURISDICTION:
CITY OF LEE'S SUMMIT BUILDING DEPT.
MISSOURI DHSS

FACILITY NUMBER:
0972400009

AGENCY APPROVALS:

REVISIONS		
REV #	DESCRIPTION	DATE
B	DESIGN COORDINATION	2025/02/06

DATE: 2024/12/05
SCALE: As indicated
DRAWN: PC/BP
REVIEWED: PF
JOB NUMBER: 6406.24

FINISH FLOOR PLAN - LEVEL
3 - SECTOR A - (16) BED
UNIT

AF301A

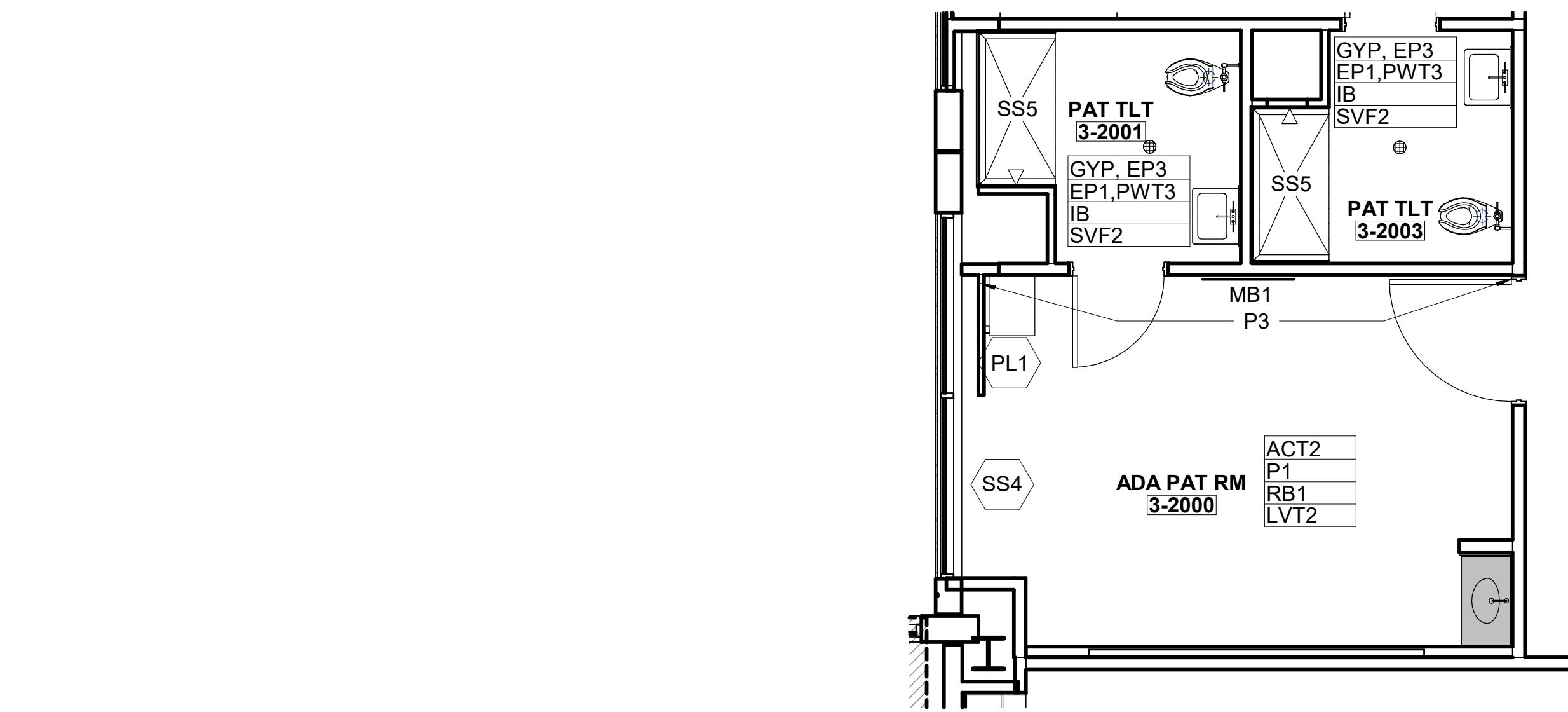

④ MED SURG - ADA PAT ROOM/TLT, TYP.
1/4" = 1'-0"

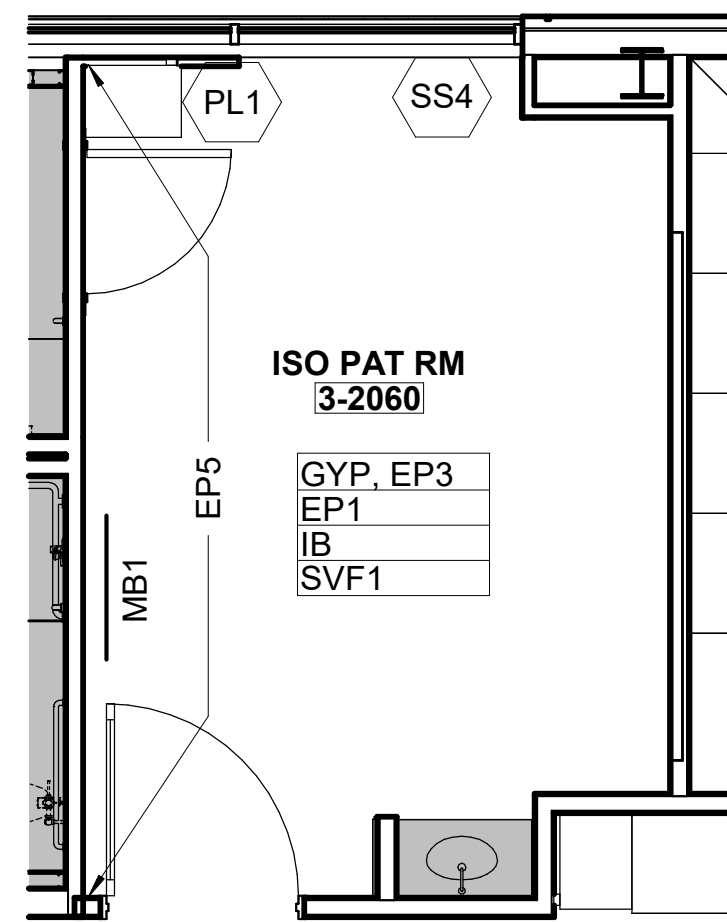

③ MED SURG - ISO PAT ROOM, TYP.
1/4" = 1'-0"

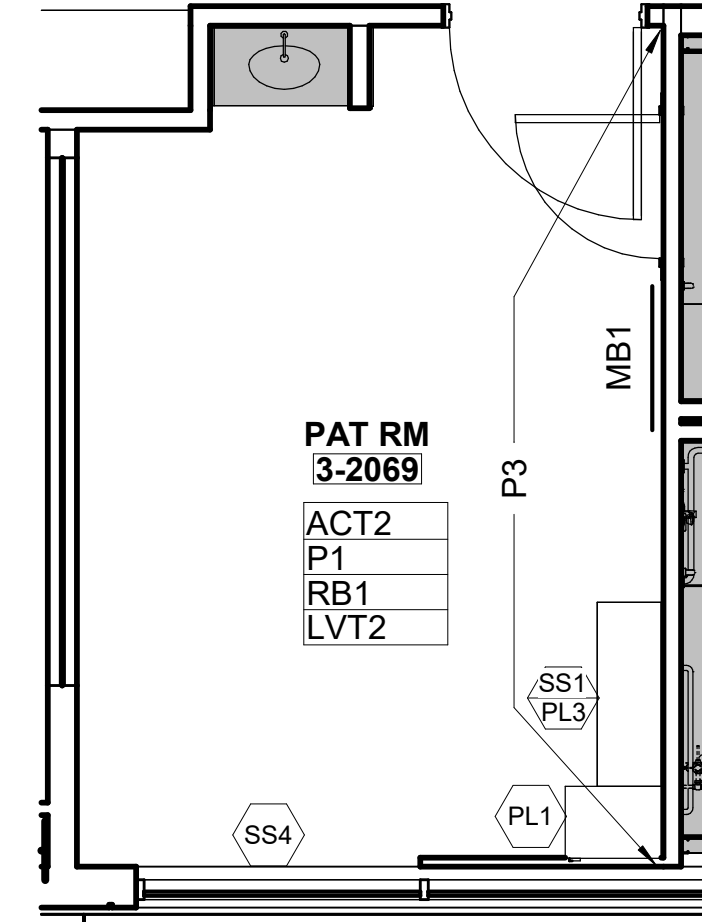

② MED SURG - PAT ROOM, TYP.
1/4" = 1'-0"

PRE-FABRICATED ELEMENTS

■ DENOTES HEADWALLS, FOOTWALLS, SINK ALCOVES, AND TOILETS PROVIDED BY PRE-FAB VENDOR.

*REFER TO THE VENDOR SCOPING DOCUMENTS FOR ADDITIONAL SCOPING AND COORDINATION INFORMATION.



Devenney Group Ltd., Architects
6900 East Camelback Road
Suite 500
Scottsdale, AZ 85251
T: 602.943.8950
www.devenneygroup.com

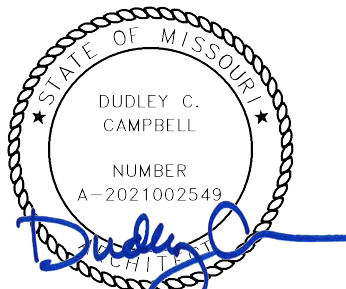

DATE SIGNED: 02.06.25

IF THESE PLANS DO NOT BEAR THE SEAL OF A REGISTRANT, THEY ARE TO BE CONSIDERED "PRELIMINARY" AND ARE NOT TO BE USED FOR CONSTRUCTION OR RECORDING. THESE PLANS ARE COPYRIGHTED AND ARE SUBJECT TO COPYRIGHT PROTECTION BY AN "ARCHITECTURAL WORK" UNDER SEC. 102 OF THE COPYRIGHT ACT, 17 U.S.C. AS AMENDED DECEMBER 1990 AND KNOWN AS ARCHITECTURAL WORKS COPYRIGHT PROTECTION ACT OF 1990. THE PROTECTION INCLUDES BUT IS NOT LIMITED TO THE OVERALL FORM AS WELL AS THE ARRANGEMENT AND COMPOSITION OF SPACES AND ELEMENTS OF THE DESIGN. UNDER SUCH PROTECTION, UNAUTHORIZED USE OF THESE PLANS CAN LEGALLY RESULT IN THE CEASATION OF CONSTRUCTION OR BUILDINGS BEING SEIZED AND/OR MONETARY COMPENSATION TO DEVENNEY GROUP LTD.

LSMC MEDSURG AND DIETARY EXPANSION

HCA - LEE'S SUMMIT MEDICAL CENTER
2100 SE BLUE PKWY
LEE'S SUMMIT, MO 64063

AUTHORITY HAVING JURISDICTION:
CITY OF LEE'S SUMMIT BUILDING DEPT.
MISSOURI DHSS

FACILITY NUMBER:
0972400009

AGENCY APPROVALS:

REVISIONS		
REV #	DESCRIPTION	DATE
B	DESIGN COORDINATION	2025/02/06

DATE: 2024/12/05
SCALE: As indicated
DRAWN: PC/BP
REVIEWED: PF
JOB NUMBER: 6406.24

FINISH FLOOR PLAN - LEVEL
3 - SECTOR B - (12) BED UNIT

AF301B



① FINISH PLAN - LEVEL 3 - SECTOR B - MED/SURG (12-BED UNIT)
1/8" = 1'-0"

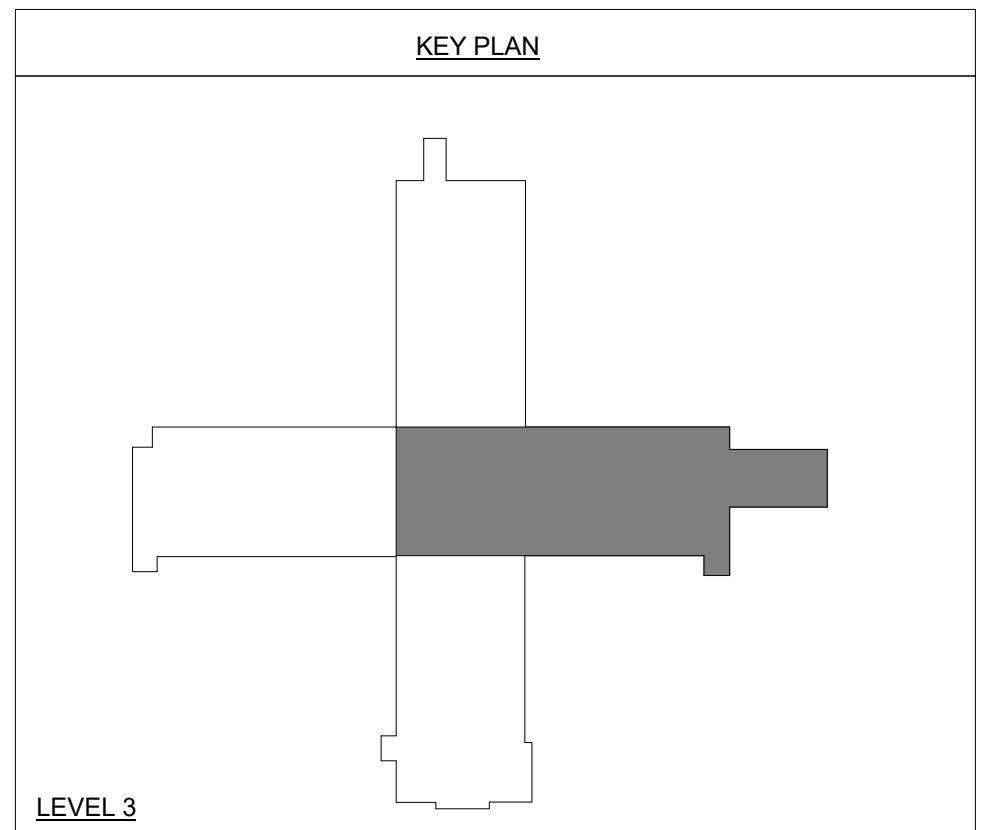

Autodesk Docu/Plot/24 - HCA - Lee's Summit Medical Center (LSMC) - 1/23/24/LSMC Med Surg & Dietary Expansion (05_R23.rvt) 1/23/2025 5:52:25 PM

Consultant:



INNER DESIGN STUDIO
7103 Bakers Bridge
Ave., Suite 106
Brentwood, TN 37027
615.321.0698
www.innerdesignstudio.com

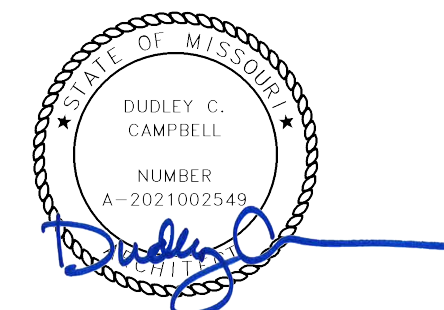

DATE SIGNED: 02.06.25

IF THESE PLANS DO NOT BEAR THE SEAL OF A REGISTRANT, THEY ARE TO BE CONSIDERED "PRELIMINARY" AND ARE NOT TO BE USED FOR CONSTRUCTION OR RECORDING. THESE PLANS ARE COPYRIGHTED AND ARE SUBJECT TO COPYRIGHT PROTECTION BY AN "ARCHITECTURAL WORK" UNDER SEC. 102 OF THE COPYRIGHT ACT, 17 U.S.C. AS AMENDED DECEMBER 1990 AND KNOWN AS ARCHITECTURAL WORKS COPYRIGHT PROTECTION ACT OF 1990. THE PROTECTION HEREIN IS NOT LIMITED TO THE OVERALL FORM AS WELL AS THE ARRANGEMENT AND COMPOSITION OF SPACES AND MATERIALS OF THE DESIGN. UNDER SUCH PROTECTION, UNAUTHORIZED USE OF THESE PLANS CAN LEGALLY RESULT IN THE CEASATION OF CONSTRUCTION OF BUILDINGS BEING SIZED AND/OR MONETARY COMPENSATION TO DEVENNEY GROUP LTD.

LSMC MEDSURG AND DIETARY EXPANSION

HCA - LEE'S SUMMIT
MEDICAL CENTER
2100 SE BLUE PKWY
LEE'S SUMMIT, MO 64063

AUTHORITY HAVING JURISDICTION:
CITY OF LEE'S SUMMIT BUILDING DEPT.
MISSOURI DHSS

FACILITY NUMBER:
0972400009

AGENCY APPROVALS:

REVISIONS		
REV #	DESCRIPTION	DATE
B	DESIGN COORDINATION	2025/02/06

DATE: 2024/12/05
SCALE: As indicated
DRAWN: PC/BP
REVIEWED: PF
JOB NUMBER: 6406.24

WALL PROTECTION PLAN - LEVEL 3 - SECTOR A - (16) BED UNIT

AF302A

WALL PROTECTION GENERAL NOTES

- SEE F0.1/F0.2 FOR MORE WALL PROTECTION DETAILS AND CONFIGURATIONS.
- *EXTERIOR WALLS SHOULD BE FURRED IN ORDER TO RECEIVE RIGID SHEET VINYL.

WALL PROTECTION ITEMS

CODE	ITEM	LOCATION	MANUFACT.	DESCRIPTION
●	Corner Guard 3"	Corners-90 degree	InPro	Style: 150BN Color: See Wall Protection Color Legend Retainer: Vinyl Height: 48" Notes: Install above wall base. Utilize top and bottom caps.
○	Partial Height			
●	Corner Guard 3"	Corners-90 degree	InPro	Style: 150BN Color: See Wall Protection Color Legend Retainer: Vinyl Height: Full Height Notes: Install above wall base. Utilize top and bottom caps.
□	Full Height			
□	Corner Guard 3"	Corners-End Walls	InPro	Style: 150DBN Color: See Wall Protection Color Legend Retainer: Vinyl Height: 48" Sheet Texture: Velvet Notes: Install above wall base. Utilize top and bottom caps.
□	Partial Height			
□	VOID			
○	Corner Guard 2"	Corners-90 degree -Kitchen	InPro	Style: Stainless Steel Corner Guards 2" Surface Mount, Screw-on Installation Type 304, Kitchen Grade, 16 Gauge thickness Height: 8" Notes: Install above poured wall base. Caulk at bottom where guard meets base. Utilize clear caulk. *If there are any locations where stainless steel corner guards are specified and interferes/overlaps kitchen equipment plans, please contact the interior designer for further information.
8" High				
See Below	Hand Rail-Wood	See plans	InPro	Style: 3520WV silhouette with wood hand rail and vinyl bumper Height: 7-7/8" Wood Finish: Crown Cherry Vinyl Color: See Wall Protection Color Legend
See Below	Hand Rail-Vinyl	See plans	InPro	Style: 1200 Height: 6-1/4" Vinyl Color: Crown Cherry 0545
See Below	Crash Rail-Vinyl	See plans	InPro	Style: 1600 Height: 8" Vinyl Color: See Wall Protection Color Legend
See Below	Bumper Rail-Vinyl	See plans	InPro	Style: 1300 w/mounting cushion Height: 4-1/16" Vinyl Color: See Wall Protection Color Legend
See Below	Rigid Sheet-Vinyl	See plans	InPro	Style: Rigid Vinyl Sheet Wall Protection Thickness: 0.160" Texture: Velvet Vinyl Color: See Wall Protection Color Legend Notes: Utilize vinyl seal caulk at seams. NOT vinyl trim pieces. Factory-cut sheets, do NOT field-cut. DO NOT APPLY RIGID SHEET TO ANY EXTERIOR WALL.

KEY PLAN

LEVEL 3

(16) MED/SURG/TELE

*RIGID SHEET SHALL BE CONTINUOUS THROUGHOUT CORRIDORS AND SHALL BE IN ALCOVES, TYPICAL. SEE F0.2 FOR CONFIGURATIONS



1 WALL PROTECTION PLAN - LEVEL 3 - SECTOR A - MED/SURG (16-BED UNIT)
1/8" = 1'-0"

4 WALL PROTECTION PLAN - ADA PAT ROOM, TYP.
1/4" = 1'-0"

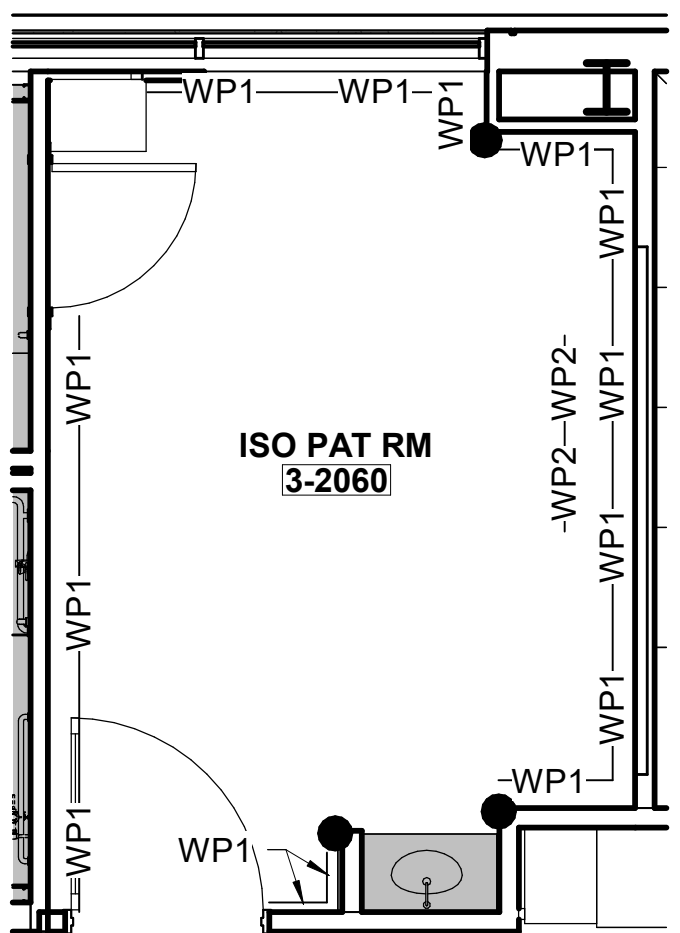
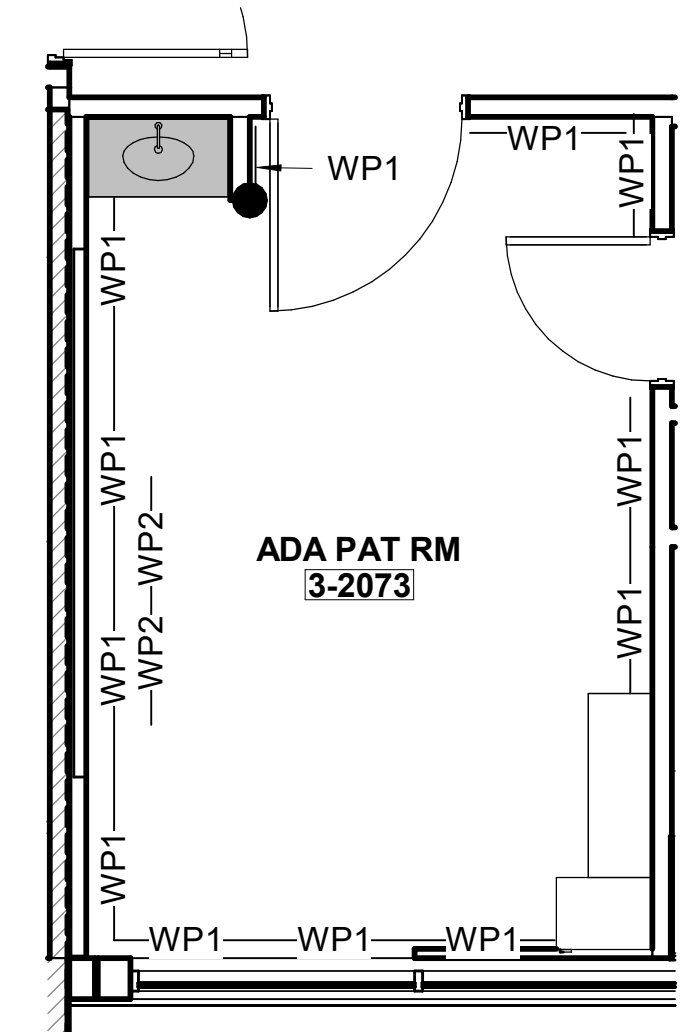

3 WALL PROTECTION PLAN - ISO PAT ROOM, TYP.
1/4" = 1'-0"

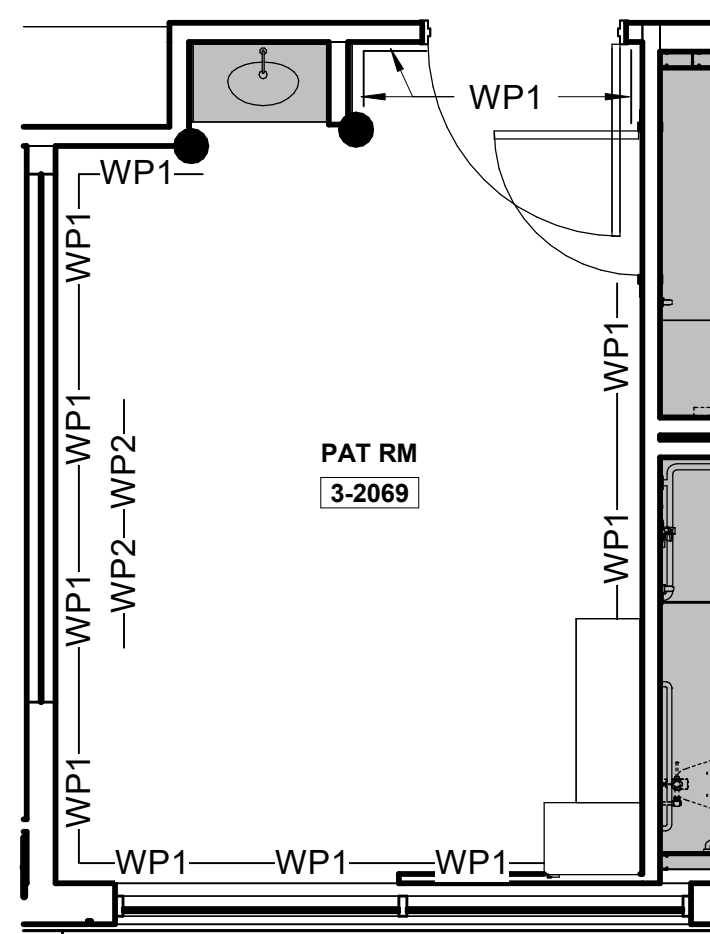

2 WALL PROTECTION PLAN - PAT ROOM, TYP.
1/4" = 1'-0"

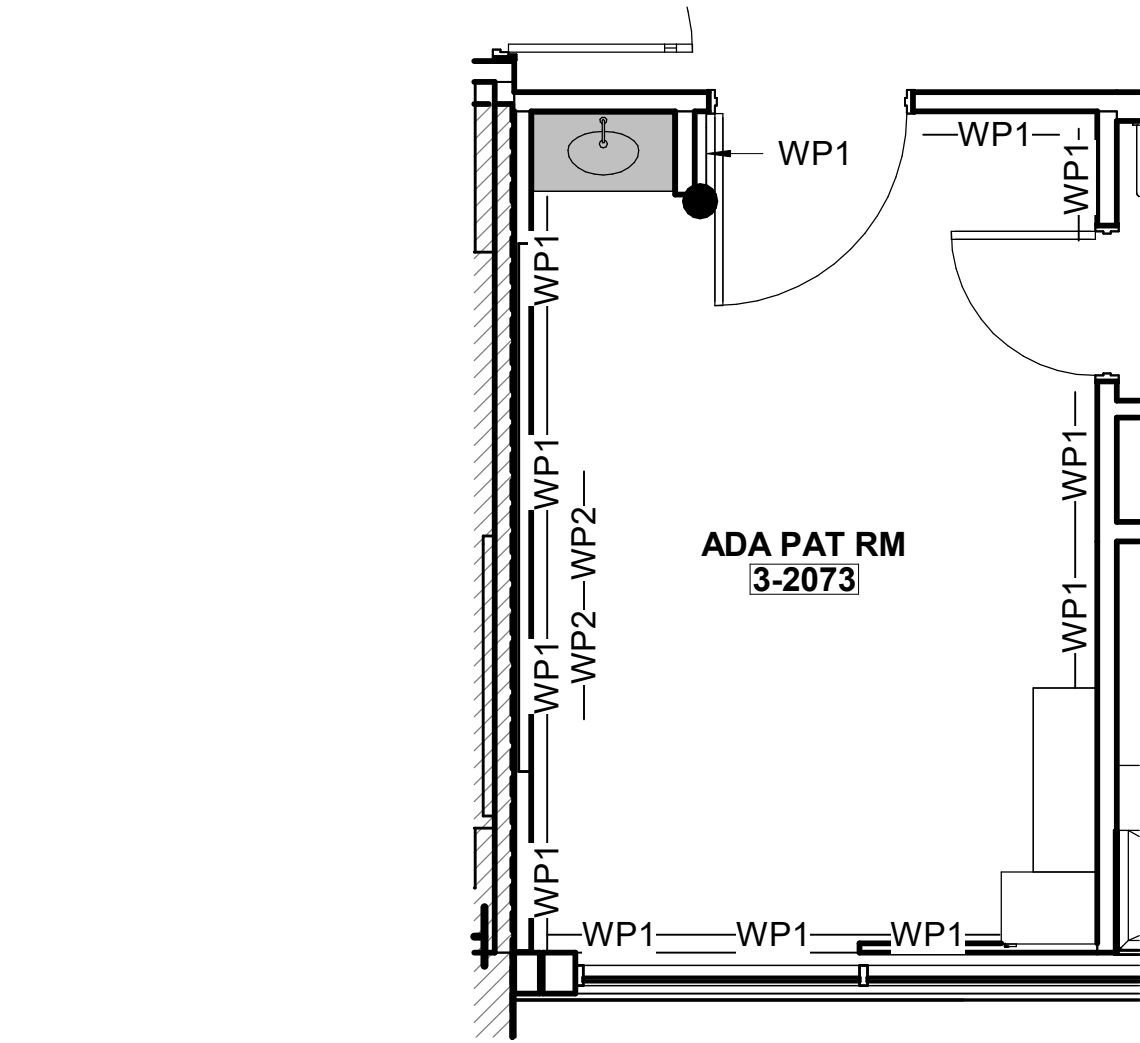

3 WALL PROTECTION PLAN - ADA PAT ROOM, TYP.
1/4" = 1'-0"

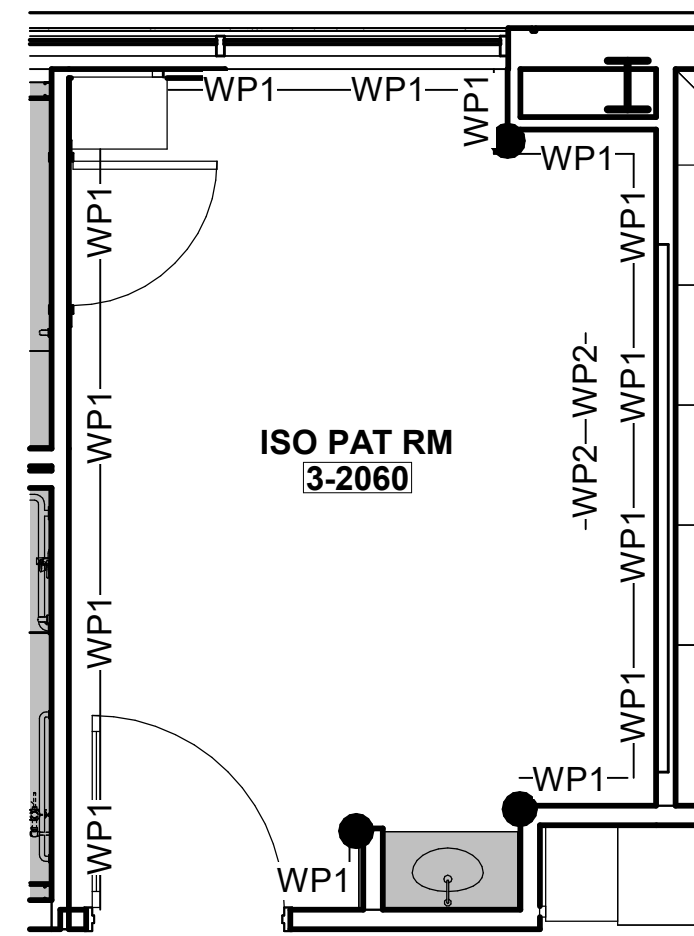

2 WALL PROTECTION PLAN - ISO PAT ROOM, TYP.
1/4" = 1'-0"

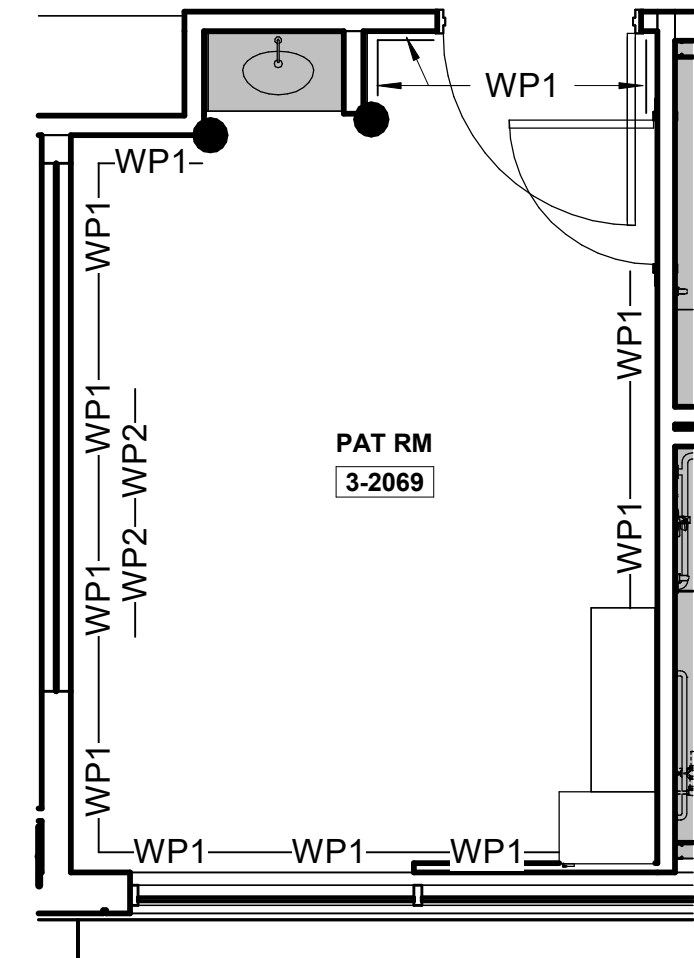

4 WALL PROTECTION PLAN - PAT ROOM, TYP.
1/4" = 1'-0"

WALL PROTECTION GENERAL NOTES				
1. SEE F0.1/F0.2 FOR MORE WALL PROTECTION DETAILS AND CONFIGURATIONS. 2. *EXTERIOR WALLS SHOULD BE FURRED IN ORDER TO RECEIVE RIGID SHEET VINYL.				
WALL PROTECTION ITEMS				
CODE	ITEM	LOCATION	MANUFACT.	DESCRIPTION
●	Corner Guard 3"	Corners- 90 degree	InPro	Style: 150BN Color: See Wall Protection Color Legend Retainer: Vinyl Height: 48" Notes: Install above wall base. Utilize top and bottom caps.
○	Partial Height	Corners- 90 degree	InPro	Style: 150BN Color: See Wall Protection Color Legend Retainer: Vinyl Height: Full Height Notes: Install above wall base. Utilize top and bottom caps.
□	Corner Guard 3"	Corners- End Walls	InPro	Style: 150BN Color: See Wall Protection Color Legend Retainer: Vinyl Height: 48" Notes: Install above wall base. Utilize top and bottom caps.
□	Partial Height	Corners- End Walls	InPro	Style: 150BN Color: See Wall Protection Color Legend Retainer: Vinyl Height: Full Height Notes: Install above wall base. Utilize top and bottom caps.
□	VOID			
○	Corner Guard 2"	Corners- 90 degree -Kitchen	InPro	Style: Stainless Steel Corner Guards 2" Surface Mount, Screw-on Installation Type 304, Kitchen Grade, 16 Gauge thickness Height: 8" Notes: Install above poured wall base. Caulk at bottom where guard meets base. Utilize clear caulk. *If there are any locations where stainless steel corner guards are specified and interfere/ overlaps kitchen equipment plans, please contact the interior designer for further information.
See Below	Hand Rail- Wood	See plans	InPro	Style: 352WV Silhouette with wood hand rail and vinyl bumper Height: 7-7/8" Wood Finish: Crown Cherry Vinyl Color: See Wall Protection Color Legend
See Below	Hand Rail- Vinyl	See plans	InPro	Style: 1200 Height: 6-1/4" Vinyl Color: Crown Cherry 0545
See Below	Crash Rail- Vinyl	See plans	InPro	Style: 1600 Height: 6" Vinyl Color: See Wall Protection Color Legend
See Below	Bumper Rail- Vinyl	See plans	InPro	Style: 1300 w/mounting cushion Height: 4-1/16" Vinyl Color: See Wall Protection Color Legend
See Below	Rigid Sheet- Vinyl	See plans	InPro	Style: Rigid Vinyl Sheet Wall Protection Thickness: 0.007" Texture: Velvet Vinyl Color: See Wall Protection Color Legend Notes: Utilize vinyl seal caulk at seams, NOT vinyl trim pieces. Factory-cut sheets, do NOT field-cut. DO NOT APPLY RIGID SHEET TO ANY EXTERIOR WALL.



1 WALL PROTECTION PLAN - LEVEL 3 - SECTOR B - MED/SURG (12-BED UNIT)
1/8" = 1'-0"

Consultant:

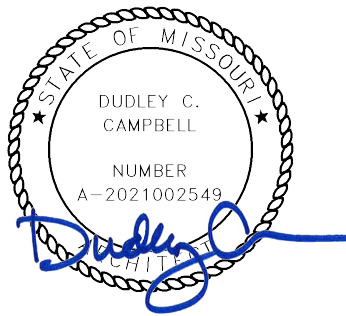

DATE SIGNED: 02.06.25

IF THESE PLANS DO NOT BEAR THE SEAL OF A REGISTRANT, THEY ARE TO BE CONSIDERED "PRELIMINARY" AND ARE NOT TO BE USED FOR CONSTRUCTION OR RECORDING. THESE PLANS ARE COPYRIGHTED AND ARE SUBJECT TO COPYRIGHT PROTECTION BY AN "ARCHITECTURAL WORK" UNDER SEC. 102 OF THE COPYRIGHT ACT, 17 U.S.C. AS AMENDED DECEMBER 1990 AND KNOWN AS ARCHITECTURAL WORKS COPYRIGHT PROTECTION ACT OF 1990. THE PROTECTION HEREIN IS NOT LIMITED TO THE OVERALL FORM AS WELL AS THE ARRANGEMENT AND COMPOSITION OF SPACES AND ELEMENTS OF THE DESIGN. UNDER SUCH PROTECTION, UNAUTHORIZED USE OF THESE PLANS CAN LEGALLY RESULT IN THE CEASATION OF CONSTRUCTION OF BUILDINGS BEING SIZED AND/OR MONETARY COMPENSATION TO DEVENNEY GROUP LTD.

LSMC MEDSURG AND DIETARY EXPANSION

HCA - LEE'S SUMMIT MEDICAL CENTER
2100 SE BLUE PKWY
LEE'S SUMMIT, MO 64063

AUTHORITY HAVING JURISDICTION:
CITY OF LEE'S SUMMIT BUILDING DEPT.
MISSOURI DHSS

FACILITY NUMBER:
0972400009

AGENCY APPROVALS:

REVISIONS		
REV #	DESCRIPTION	DATE
B	DESIGN COORDINATION	2025/02/06

DATE: 2024/12/05
SCALE: As indicated
DRAWN: PC/BP
REVIEWED: PF
JOB NUMBER: 6406.24

WALL PROTECTION PLAN -
LEVEL 3 - SECTOR B - (12)
BED UNIT

AF302B

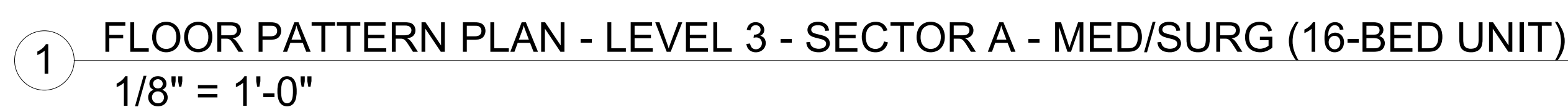

FLOORING LEGEND	
TS	FLOORING TRANSITION TYPE
	PLANK OR TILE DIRECTION
-----	PATTERN DIRECTION CHANGE

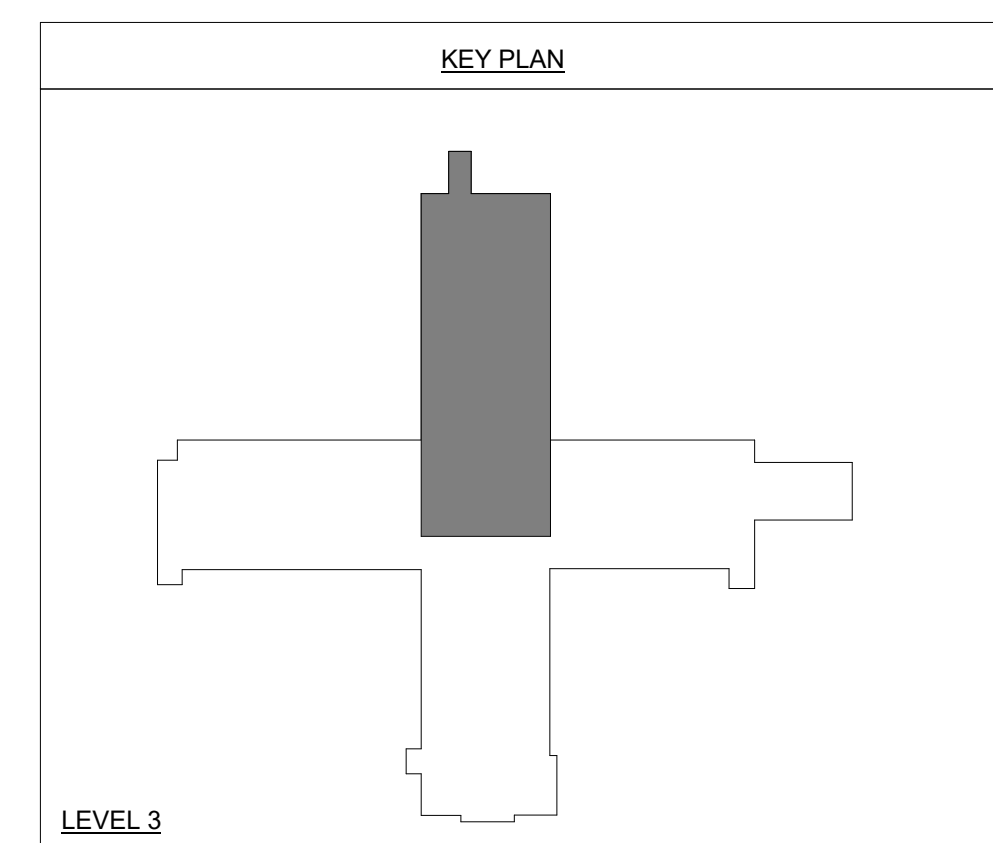

4 LEVEL 3 - FLOOR PATTERN PLAN - ADA PAT/TLT RM, TYP.
1/4" = 1'-0"

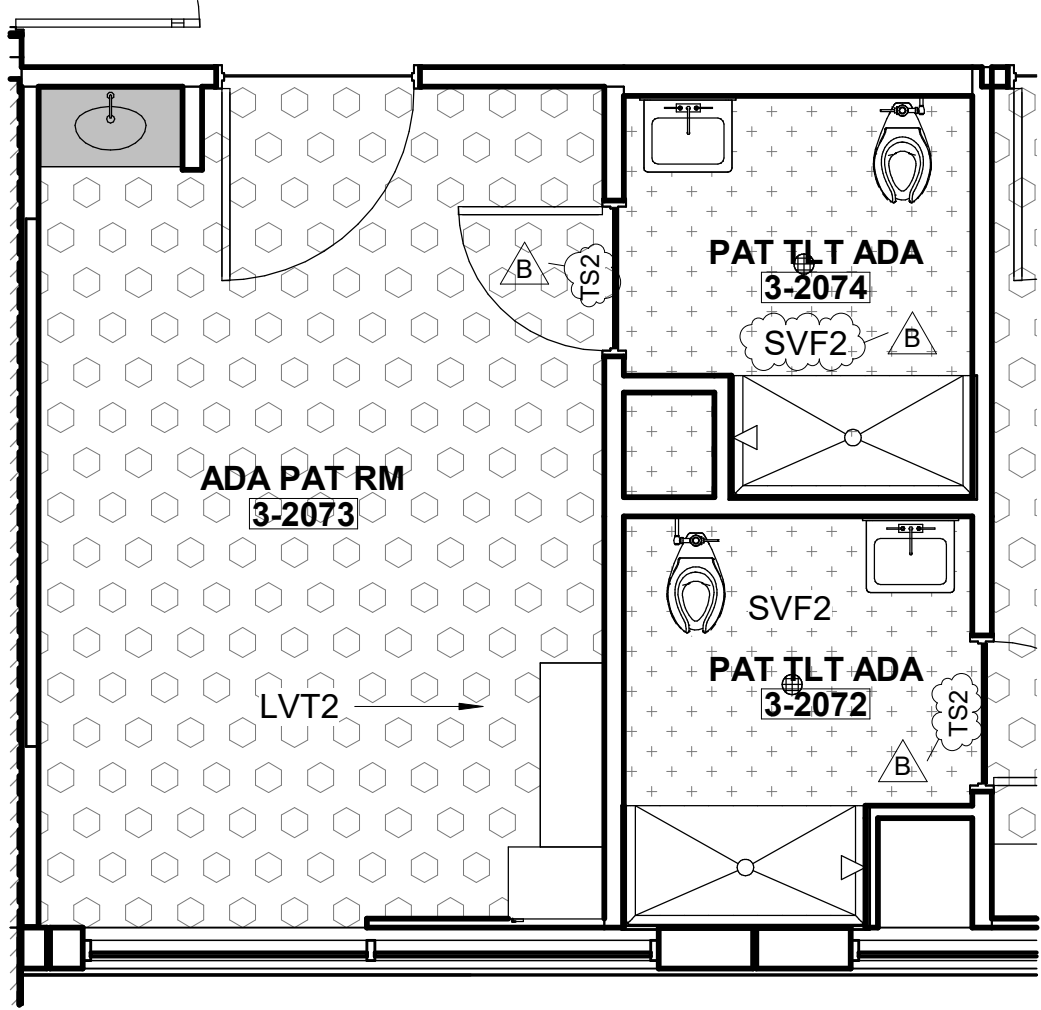

3 LEVEL 3 - FLOOR PATTERN PLAN - ISO RM, TYP.
1/4" = 1'-0"

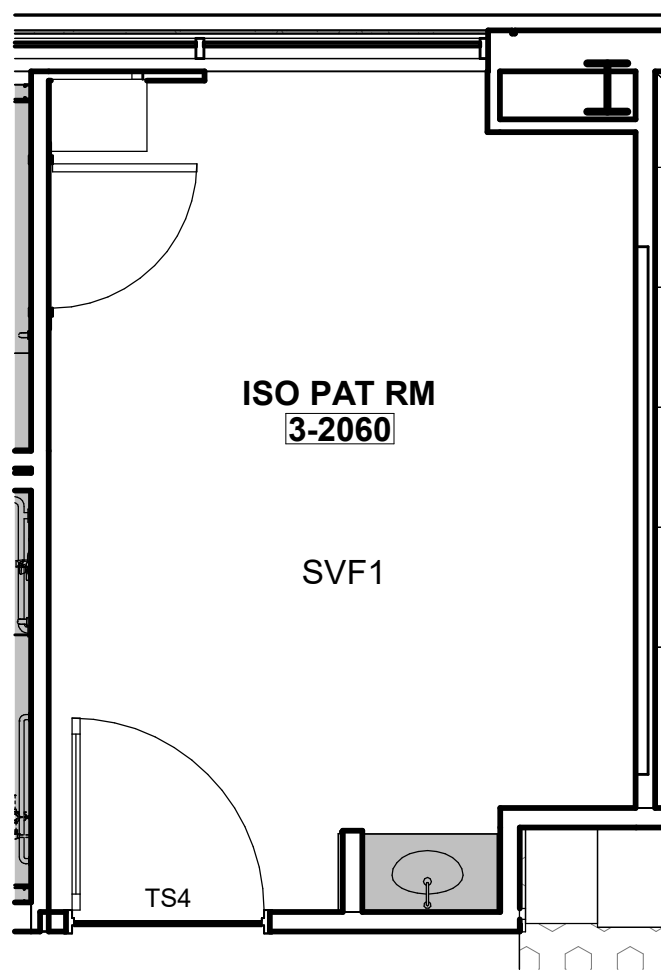

2 LEVEL 3 - FLOOR PATTERN PLAN - PAT RM, TYP.
1/4" = 1'-0"

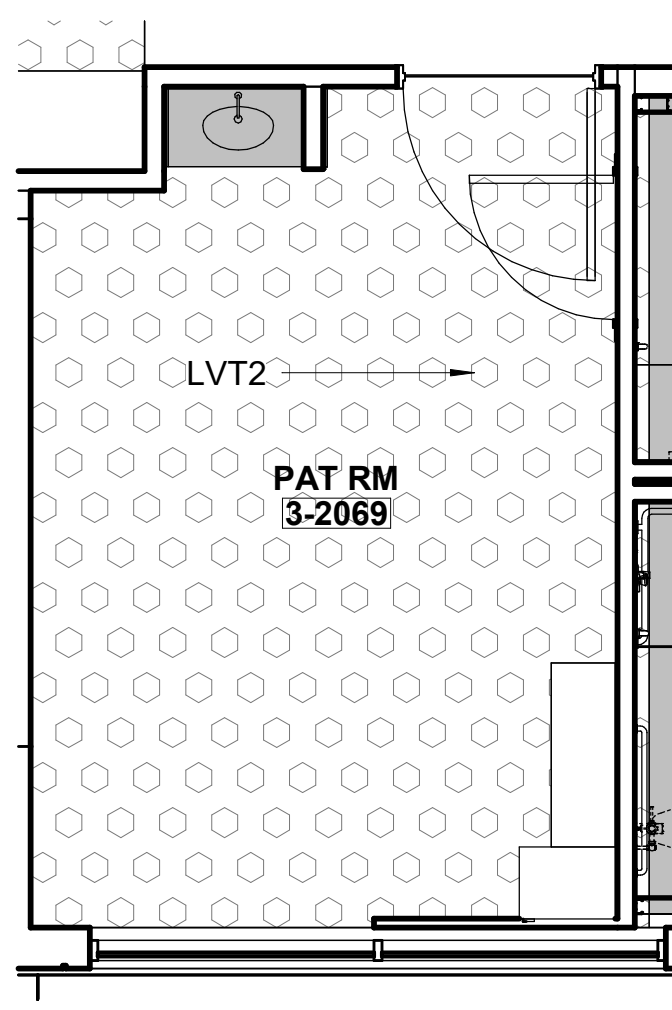

1 FLOOR PATTERN PLAN - LEVEL 3 - SECTOR B - MED/SURG (12-BED UNIT)
1/8" = 1'-0"

PRE-FABRICATED ELEMENTS				
DENOTES HEADWALLS, FOOTWALLS, SINK ALCOVES, AND TOILETS PROVIDED BY PRE-FAB VENDOR.				
*REFER TO THE VENDOR SCOPING DOCUMENTS FOR ADDITIONAL SCOPING AND COORDINATION INFORMATION.				
FLOORING				
CODE/KEY	ITEM	LOCATION	MANUFACT.	DESCRIPTION
EF1	Epoxy Flooring	Floors	Stonhard	Style: Stonhard UT Color: Powder Light Texture Note: Utilize Stonhard's Stongroff ME7 membranes and Texture #3 Broadcast for waterproofing
LVT1	Luxury Vinyl Tile	Floors-Field-Med Surg	Mannington	Style: Amtico Signature Wood Collection Color: Merbau AROW7590 Size: 7.25" x 49" x 2.5 mm thick Adhesive: Manufacturer Recommended
LVT2	Luxury Vinyl Tile	Floors-Accent-Med Surg	Mannington	Style: Amtico Signature Wood Collection Color: Manor Oak AROW7970 Size: 7.25" x 49" x 2.5 mm thick Adhesive: Manufacturer Recommended
LVT3	Luxury Vinyl Tile	Floors-Accent-Med Surg	Mannington	Style: Amtico Signature Wood Collection Color: Manor Oak AROW7970 Size: 7.25" x 49" x 2.5 mm thick Adhesive: Manufacturer Recommended
PTF1	Porcelain Tile Floor	Floors-Field	Emser Tile	Style: Fixt Stone Matte Color: Gray Size: 12"x24" x 3/8" thick Grout: Laticrete, Spectralock Pro Premium Grout Color: 24 Natural Gray Grout Joint: 1/8" Installation/Overlay: 1/3rd offset
PTF2	Porcelain Tile Floor	Floors-Medsurg	Emser Tile	Style: Milestone Color: Moon Size: 12"x24" x 3/8" thickness Grout: Laticrete, Spectralock Pro Premium Grout Color: 24 Natural Gray Grout Joint: 1/8" Installation/Overlay: 1/3rd offset
RF1	Rubber Treads & Risers	Stairs	Tarkett	Style: Visually Impaired Stair Tread w/Integral Riser PVI/RNDRTR-38 Color: 38 Powder CG Texture: Rounded Adhesive: Manufacturer Recommended Accent Strip: 20 Charcoal
SC	Sealed Concrete	Floors	Sherrin Williams	Style: Armorseal Treadplex Color: Haze Gray Notes: See architectural specifications for information
SVF1	Sheet Vinyl Floor	Floors-Field	Mannington	Style: Biopac MD Color: New Glacier 15364 Roll Width: 6'-6" x 0.080" Adhesive: Manufacturer Recommended Notes: Seams to be heat welded with solid weld rod 842361 Cream *Utilize 2 coats of Quantum Guard HP Seam Coater Pen on weld rods*
SVF2	Sheet Vinyl Floor	Floors-Slip Resistant	Mannington	Style: Assurance III Color: Cremello 16349 Roll Width: 6'-6" x 0.080" Adhesive: Manufacturer Recommended Notes: Seams to be heat welded with solid weld rod 842322 Off White *Utilize 2 coats of Quantum Guard HP Seam Coater Pen on weld rods*

FLOORING TRANSITION STRIPS			
TS1	Transition Strip	Porcelain/Ceramic to 1/8" Resilient	Grifform Ramping TRT#, 1/8" Beveled Corian Color: Concrete See Flooring for detail note about Ramp size.
TS2	Transition Strip	LVT to SVF	Sheet Flooring *Utilize 2 coats of Quantum Guard HP Seam Coater Pen on Weld Rods
TS3	Transition Strip	1/8" Resilient to Concrete	Schluter Systems Vimpro- U, Aluminum Finish: Brushed Nickel Anodized Aluminum Backfill with thin set to prevent denting.
TS4	Transition Strip	New Floor to Existing Flooring	Schluter Systems Contractor to submit ADA compliant transition from that is appropriate for new/existing flooring heights. Stainless Steel ONLY
TS5	Transition Strip	Poured Epoxy Floor to Porcelain Tile/Resilient at doorway	Grifform Threshold TT2 2" Deep 1/8" Beveled on each side Corian Color: Concrete
TS6	Existing	Subfloor Leveler Ramping solutions	Mannington Subfloor Leveling transition 189 Wide Reducer Notes: Utilize to create ADA compliant transition
TS7	Transition Strip	Epoxy Floor to Porcelain in middle of room	Stonhard Stonhard built in place transition

FLOORING LEGEND	
TS	FLOORING TRANSITION TYPE
→	PLANK OR TILE DIRECTION
---	PATTERN DIRECTION CHANGE

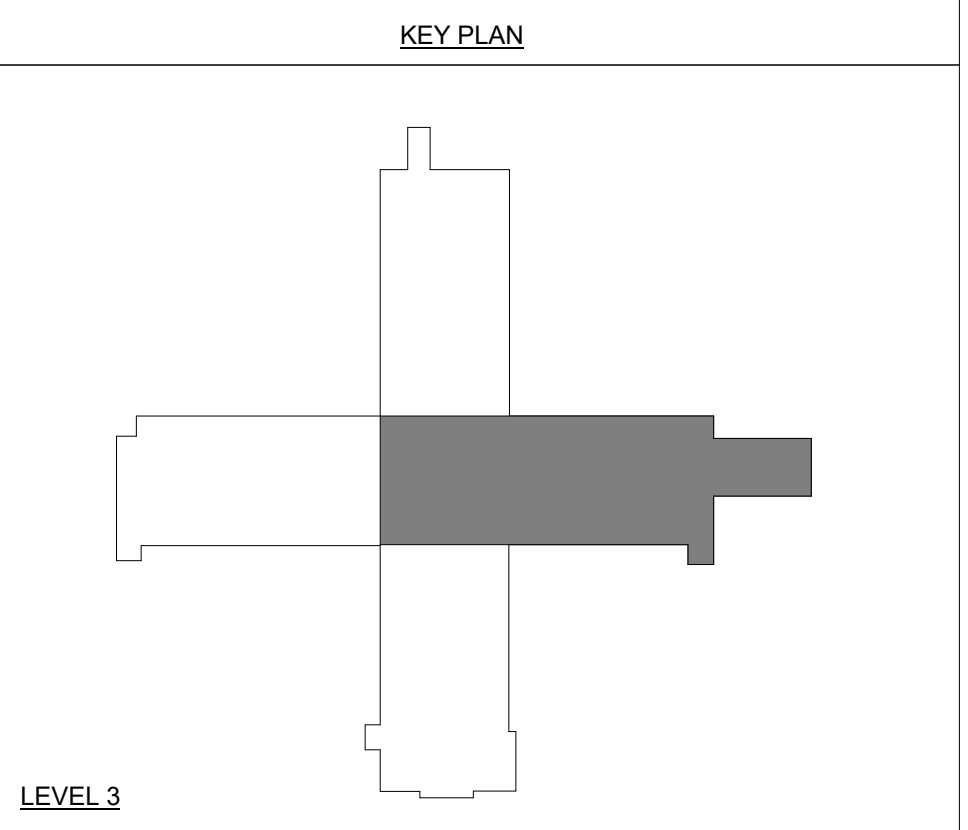

Devenney Group Ltd., Architects
6900 East Camelback Road
Suite 500
Scottsdale, AZ 85251
T: 602.943.8950
www.devenneygroup.com

Consultant:

INNER DESIGN STUDIO
7103 Bakers Bridge
Ave., Suite 106
Brentwood, TN 37027
615.321.0698
www.innerdesignstudio.com

DATE SIGNED: 02.06.25

IF THESE PLANS DO NOT BEAR THE SEAL OF A REGISTERED ARCHITECT, THEY ARE TO BE CONSIDERED "PRELIMINARY" AND ARE NOT TO BE USED FOR CONSTRUCTION OR RECORDING. THESE PLANS ARE COPYRIGHTED AND ARE SUBJECT TO COPYRIGHT PROTECTION BY AN "ARCHITECTURAL WORK" UNDER SEC. 102 OF THE COPYRIGHT ACT, 17 U.S.C. AS AMENDED DECEMBER 1990 AND KNOWN AS ARCHITECTURAL WORKS COPYRIGHT PROTECTION ACT OF 1990. THE PROTECTION HEREIN IS NOT LIMITED TO THE OVERALL FORM AS WELL AS THE ARRANGEMENT AND COMPOSITION OF SPACES AND ELEMENTS OF THE DESIGN. UNDER SUCH PROTECTION, UNAUTHORIZED USE OF THESE PLANS CAN LEGALLY RESULT IN THE CEASATION OF CONSTRUCTION OF BUILDINGS BEING SIZED AND/OR MONETARY COMPENSATION TO DEVENNEY GROUP LTD.

LSMC MEDSURG AND DIETARY EXPANSION

HCA - LEE'S SUMMIT MEDICAL CENTER
2100 SE BLUE PKWY
LEE'S SUMMIT, MO 64063

AUTHORITY HAVING JURISDICTION:
CITY OF LEE'S SUMMIT BUILDING DEPT.
MISSOURI DHSS

FACILITY NUMBER:
0972400009

AGENCY APPROVALS:

REV #	DESCRIPTION	DATE
B	DESIGN COORDINATION	2025/02/06

DATE: 2024/12/05
SCALE: As Indicated
DRAWN: BP/PC
REVIEWED: PF
JOB NUMBER: 6406.24

FLOOR PATTERN PLAN - LEVEL 3 - SECTOR B - (12) BED UNIT

AF303B

Autodesk Docx/16406.24 - HCA - Lee's Summit Medical Center (LSMC) - 1723/LSMC Med Surg & Dietary Expansion (DS - R23) v4