



Special Inspection Daily Report

Report #: SIR-000004
Report Date: 10/23/2024

Olathe
1700 East 123rd Street
Olathe, KS 66061
Phone: 913-829-0078
Fax: 913-829-0258

Client:
City of Lee's Summit MO
Accounts Payable
220 SE Green St
Lees Summit, MO 64063-2706

Project:
L22-05531
LSMO Water Utilities Facility Canopies
1200 Southeast Hamblen Road
Lee's Summit, MO

General Information

Project Phase: Special Inspections

Technician: Menchaca, Ivan

Temperature (°F): 86

Date: 10/11/2024

Weather: Sunny

Arrival Time: 14:00

Departure Time: 16:30

Work Completed

Inspection Item: Pilasters

Frequency: Periodic

Location: 5 pilasters on the south west corner.

Tests Performed:
Concrete testing and visual

Work Completed Description:

As requested, Olsson arrived on site to perform concrete testing for 5 pilasters on the south west corner and inspect the reinforced steel. 3 yards of 40-A564F15I4K were delivered on site by Penny's Concrete inc. Test sample was collected from the truck's chute and 5 (4x8) cylinder specimens were casted.

Test result and observations appeared to meet project specifications and results were shared with contractor.

Determination

Discrepancy Noted As Specified Not Applicable

Olathe
1700 East 123rd Street
Olathe, KS 66061
Phone: 913-829-0078
Fax: 913-829-0258

Client:
City of Lee's Summit MO
Accounts Payable
220 SE Green St
Lees Summit, MO 64063-2706

Project:
L22-05531
LSMO Water Utilities Facility Canopies
1200 Southeast Hamblen Road
Lee's Summit, MO



Image Description: SE Pilaster, on the SW corner



Image Description: Pilasters on the North wall



Image Description: 2 pilasters on the West wall

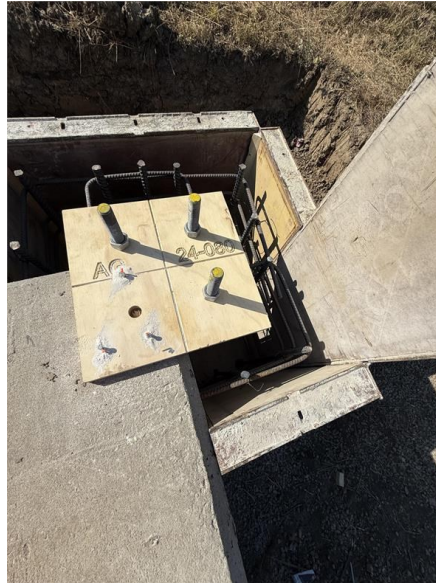

Image Description: Pilaster on the NW corner



Special Inspection Daily Report

Report #: SIR-000004
Report Date: 10/23/2024

Olathe

1700 East 123rd Street
Olathe, KS 66061
Phone: 913-829-0078
Fax: 913-829-0258

Client:

City of Lee's Summit MO
Accounts Payable
220 SE Green St
Lees Summit, MO 64063-2706

Project:

L22-05531
LSMO Water Utilities Facility Canopies
1200 Southeast Hamblen Road
Lee's Summit, MO

Christy Wilson
Project Engineer
10/23/2024
