

THE VILLAGE AT DISCOVERY PARK LOT 4

RELEASED FOR CONSTRUCTION
As Noted on Plan Review

Development Services Department
Lee's Summit, Missouri

09/24/2024

REVISIONS:

NO.	DATE
ORIGINAL	06/14/2024
REV. 1	07/26/2024

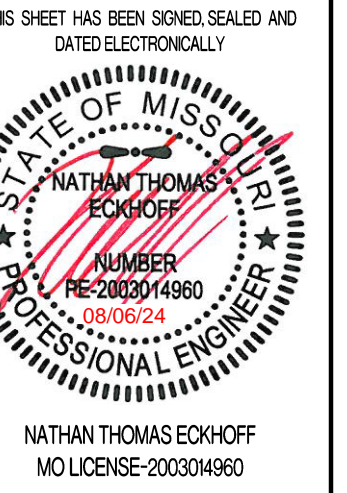

OWNER:
DISCOVERY PARK LEE'S SUMMIT LLC
4220 PHILLIPS FARM RD
COLUMBIA, MO 65201

THE VILLAGE AT DISCOVERY
LOT 4
LEES SUMMIT, JACKSON COUNTY, MISSOURI

DRAWING INCLUDES:

COVER SHEET

DESIGNED: NTE

DRAWN: NMD

PROJECT NO.: 230286

SHEET:
CE 10

LOCATION MAP

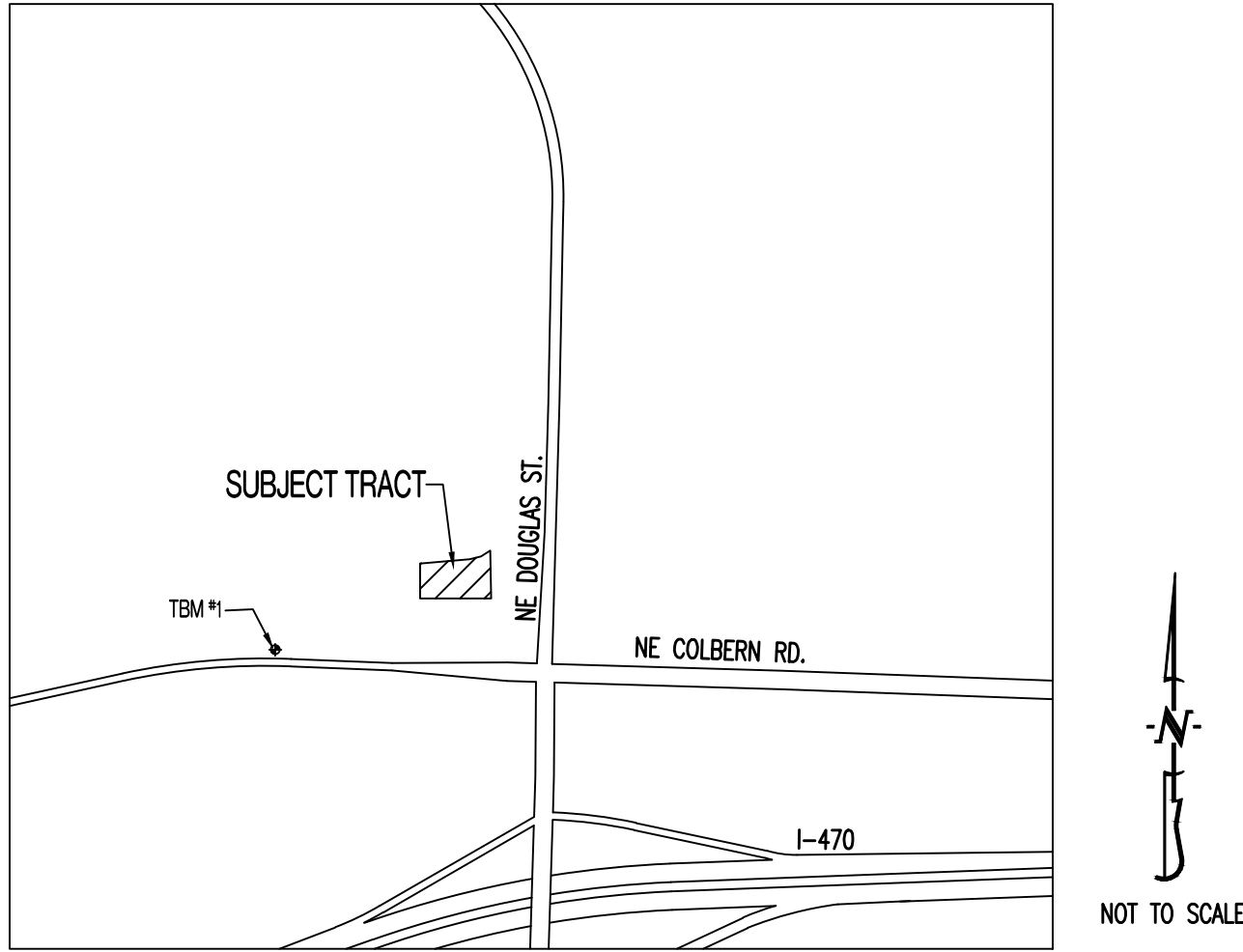

GENERAL NOTES:

ALL STREET, STORM DRAIN, AND SANITARY SEWER CONSTRUCTION TO BE IN ACCORDANCE WITH THE CITY OF LEE'S SUMMIT "DESIGN AND CONSTRUCTION MANUAL" (CURRENT EDITION).

ANY CITY DETAILS SHOWN ON THIS SET OF PLANS ARE FOR REFERENCE ONLY. CONTRACTOR TO HAVE A COPY OF THE CITY'S LATEST EDITION OF SPECIFICATIONS AND STANDARDS FOR ALL STREET, STORM, AND SANITARY CONSTRUCTION ON SITE AT ALL TIMES DURING CONSTRUCTION. REFER TO <https://cityoflls.net/development-services/design/design-criteria/design-construction-manual-infrastructure>

CONTRACTOR WILL BE RESPONSIBLE FOR PLACEMENT AND MAINTENANCE OF TRAFFIC CONTROL DEVICES NECESSARY TO COMPLETE THEIR PORTION OF WORK. THE DEVICES AND METHODS EMPLOYED WILL COMPLY WITH THE CURRENT VERSION OF THE MANUAL ON UNIFORM TRAFFIC CONTROL DEVICES.

ALL CONCRETE MATERIALS SHALL CONFORM TO KCMMB STANDARDS AND SPECIFICATIONS.

THIS PLAT CONTAINS APPROXIMATELY 1.49 ACRES.

THIS TRACT IS ZONED PMIX.

THE STORM SEWER NETWORK DESIGN FOR THIS PROJECT IS BASED ON OPEN CHANNEL FLOW; THEREFORE THE HYDRAULIC GRADE LINE IS AT OR LESS THAN THE CROWN OF THE PIPE.

EXISTING UTILITIES SHOWN FOR REFERENCE ONLY. CONTRACTOR SHALL COORDINATE LOCATES (HORIZONTAL AND VERTICAL) PRIOR TO ANY EXCAVATION.

ALL EXCAVATION TO BE IN ACCORDANCE WITH SECTIONS 319.010-319.050, REVISED STATUTES OF THE STATE OF MISSOURI. SUCH COMPLIANCE SHALL NOT, HOWEVER, EXCUSE ANY PERSON MAKING ANY EXCAVATION FROM DOING SO IN A CAREFUL AND PRUDENT MANNER, NOR SHALL IT EXCUSE SUCH PERSON FROM LIABILITY FOR ANY DAMAGE OR INJURY TO UNDERGROUND UTILITIES RESULTING FROM THE EXCAVATION.

A GEOTECHNICAL EVALUATION OF THE SUBSURFACE SOIL, GROUNDWATER CONDITIONS, AND A SLOPE STABILITY ANALYSIS HAS NOT BEEN PERFORMED BY THIS ENGINEER. THE OWNER SHALL SATISFY THEMSELVES OF ALL GEOTECHNICAL CONDITIONS PRIOR TO ANY CONSTRUCTION.

ALL LAND DISTURBANCE ACTIVITIES SHALL BE IN ACCORDANCE WITH THE CITY OF LEE'S SUMMIT CODE OF ORDINANCES. REFER TO STORMWATER POLLUTION PREVENTION PLAN (SWPPP) FOR NARRATIVE REPORT AND BMP DESCRIPTIONS AND DETAILS.

ALL SLOPES ARE 3:1 OR FLATTER UNLESS OTHERWISE NOTED.

IT IS THE INTENT OF THESE PLANS TO COMPLY WITH THE REQUIREMENTS OF THE M&DNR CLEAN WATER COMMISSION.

ALL DISTURBED AREAS WITHIN THE "LIMITS OF DISTURBANCE" SHALL BE FINE GRADED, SEEDED, AND MULCHED.

THE CONTRACTOR IS RESPONSIBLE FOR MAINTAINING ALL EROSION CONTROL DEVICES AND REMOVING THEM ONCE THE SITE IS STABILIZED.

ALL HDPE PIPE SHALL BE INSTALLED PER MANUFACTURER'S RECOMMENDATIONS. REFER TO DETAIL FOR PIPE BEDDING REQUIREMENTS.

IN ORDER TO TERMINATE A STATE OPERATING PERMIT THE MISSOURI DEPARTMENT OF NATURAL RESOURCES (MDNR) REQUIRES THAT THE PERMITTEE SUBMIT A COMPLETED FORM H (INCLUDED WITH THE APPROVAL PERMIT) TO THE MDNR. A PERMIT IS ELIGIBLE FOR TERMINATION WHEN EITHER PERENNIAL VEGETATION, PAVEMENT, BUILDINGS, OR STRUCTURES USING PERMANENT MATERIALS COVER ALL AREAS THAT HAVE BEEN DISTURBED. VEGETATIVE COVER SHALL BE AT LEAST 70% OF FULLY ESTABLISHED PLANT DENSITY OVER 100% OF THE DISTURBED AREA. A COPY OF FORM H SHOULD BE SUBMITTED TO THE CITY AT WHICH TIME THE CITY WILL REMOVE THE PROJECT FROM ITS INSPECTION SCHEDULE.

LAND DISTURBANCE SITES SHOULD BE INSPECTED AT LEAST ONCE EVERY SEVEN (7) CALENDAR DAYS AND WITHIN 48 HOURS AFTER ANY STORM EVENT EQUAL TO OR GREATER THAN A 2-YEAR, 24-HOUR STORM HAS CEASED DURING A NORMAL WORK DAY OR WITHIN 72 HOURS IF THE RAIN EVENT CEASES DURING A NON-WORK DAY SUCH AS A WEEKEND OR HOLIDAY. ANY DEFICIENCIES SHALL BE NOTED IN A WEEKLY REPORT OF THE INSPECTION AND CORRECTED WITHIN SEVEN CALENDAR DAYS OF THE REPORT. CONTRACTORS ARE REQUIRED TO SUBMIT TO CITY INSPECTION STAFF COPIES OF THEIR INSPECTION REPORTS REQUIRED BY THE STORMWATER POLLUTION PREVENTION PLAN (SWPPP) ON A MONTHLY BASIS IF REQUESTED.

NO OIL AND GAS WELLS EXIST ON THIS TRACT ACCORDING TO THE MISSOURI DEPARTMENT OF NATURAL RESOURCES OIL AND GAS PERMIT DATABASE.

THE CONTRACTOR SHALL CONTACT THE CITY'S DEVELOPMENT SERVICES ENGINEERING INSPECTION TO SCHEDULE A PRE-CONSTRUCTION MEETING WITH A FIELD ENGINEERING INSPECTOR PRIOR TO ANY LAND DISTURBANCE WORK AT (816) 969-1200.

TOTAL DISTURBED AREA ON SITE = 1.82 AC.

MISSOURI DNR LAND DISTURBANCE PERMIT NUMBER MORA23630.

PROJECT BENCHMARK:

TBM #1 - CONTROL POINT #50 SET BY OLSSON. 1/2" IMBEDDED CAP ON NORTH SIDE OF NW COLBERN RD. LOCATED AT 1ST FIELD ENTRANCE.
NORTHING = 1012389.819
EASTING = 2822108.784
ELEVATION = 990.810
REFER TO "PRIVATE SITE DEVELOPMENT PLANS FOR THE VILLAGE AT DISCOVERY PARK ZONE 1" PLANS BY OLSSON DATED 10/18/2023 FOR MORE INFORMATION.

FLOOD PLAIN STATEMENT:

THIS LOT IS LOCATED IN ZONE X UNSHADED - AREAS DETERMINED TO BE OUTSIDE THE 1% ANNUAL CHANCE FLOOD AS SHOWN ON THE FEMA F.I.R.M. PANEL #2909500409G, DATED JANUARY 20, 2017.

LEGAL DESCRIPTION:

VILLAGE AT DISCOVERY PARK, LOT 4. A SUBDIVISION IN JACKSON COUNTY, LEE'S SUMMIT, MISSOURI.

UTILITY COMPANIES:

LOCATES:

MISSOURI ONE CALL INC.
1022 B NORTHEAST DRIVE
JEFFERSON CITY, MO 65109
1-800-344-7483



ELECTRIC:

EVERGY
816-524-3223

WATER/SANITARY SEWER:

CITY OF LEE'S SUMMIT
WATER UTILITIES DEPARTMENT
1200 S HAMBLEN RD
LEE'S SUMMIT, MO 64081
816-969-1900

TELEPHONE:

AT&T
800-286-8313

NATURAL GAS:

SPIRE
314-342-0500

FIBER:

GOOGLE FIBER
877-454-6959

CABLE TELEVISION:

SPECTRUM
877-772-2253

DEVELOPER:

DISCOVERY PARK LEE'S SUMMIT, LLC.
4220 PHILLIPS FARM RD.
COLUMBIA, MO 65201
573-615-2252

SHEET LIST TABLE

SHEET NUMBER	SHEET TITLE	ORIGINAL 06/14/24	REVISION 1 07/26/24	REVISION 2 08/06/24
CE 1.0	COVER SHEET	X	X	
CE 1.1	CIVIL SPECIFICATIONS	X		
CE 2.1	EROSION CONTROL PLAN	X		
CE 2.2	EROSION CONTROL DETAILS	X		
CE 3.0	OVERALL GRADING PLAN	X		
CE 3.1	GRADING PLAN SHEET 1	X		
CE 3.2	GRADING PLAN SHEET 2	X		
CE 3.3	GRADING PLAN SHEET 3	X		
CE 3.4	GRADING PLAN SHEET 4	X		
CE 4.1	UTILITY PLAN	X	X	X
CE 5.1	STORM PROFILE & DETAILS	X	X	
CE 5.2	STORM DETAILS CONTD	X	X	
CE 5.3	25-YR STORM CALCULATIONS	X	X	
CE 5.4	100-YR STORM CALCULATIONS	X	X	
CE 6.1	SITE PLAN	X	X	
CE 7.1	DETAILS SHEET 1	X		
CE 7.2	DETAILS SHEET 2	X	X	
CE 7.3	DETAILS SHEET 3	X	X	
CE 7.4	LEE'S SUMMIT DETAILS SHEET 1	X		
CE 7.5	LEE'S SUMMIT DETAILS SHEET 2	X		
CE 8.1	LANDSCAPING PLAN		X	

LEGEND OF SYMBOLS:

---	EXISTING CURB	FF-XXXX	FINISHED FLOOR OF STRUCTURE
---	PROPOSED CURB	XXXXXX TC	PROPOSED TOP OF CURB ELEVATION
---	RIP RAP	XXXXXX TP	PROPOSED TOP OF PAVEMENT ELEVATION
---	EXISTING STRUCTURE	XXXXXX FG	PROPOSED FINISHED GRADE ELEVATION
---	EXISTING TREETRUELINE	XXXXXX TW	PROPOSED TOP OF WALL
---	PROPOSED TREETRUELINE	XX	LOT NUMBER
---	EDGE OF WATERWAY	X	STORM SEWER STRUCTURE LABEL
---	EXISTING WATERLINE	X	SANITARY SEWER STRUCTURE LABEL
---	PROPOSED WATERLINE	H.P.	HIGH POINT
---	EXISTING GAS LINE	L.P.	LOW POINT
---	PROPOSED GAS LINE		EXISTING SIGNS
---	EXISTING TELEPHONE		EXISTING POWER POLE
---	EXISTING FIBER OPTIC		EXISTING GAS VALVE
---	EXISTING OVERHEAD ELECTRIC		EXISTING WATER VALVE
---	EXISTING UNDERGROUND ELECTRIC		EXISTING GAS METER
---	PROPOSED UNDERGROUND ELECTRIC		EXISTING WATER METER
---	EXISTING OVERHEAD ELEC. & TV		EXISTING FIRE HYDRANT
---	EXISTING OVERHEAD ELEC. & TELE.		MANHOLE
---	EXISTING SANITARY SEWER		EXISTING SANITARY SEWER LATERAL
---	PROPOSED SANITARY SEWER		PROPOSED SANITARY SEWER LATERAL
---	EXISTING MINOR CONTOUR		PROPOSED TRACER WIRE TEST STATION BOX
---	EXISTING MAJOR CONTOUR		EXISTING AIR CONDITIONER
---	PROPOSED MINOR CONTOUR		EXISTING TELEPHONE PEDESTAL
---	PROPOSED MAJOR CONTOUR		EXISTING ELECTRICAL TRANSFORMER
---	100 YEAR FLOOD PLAIN		EXISTING ELECTRIC METER
---	FLOODWAY		EXISTING LIGHT POLE
---	ORDINARY HIGH WATER MARK		EXISTING GUY WIRE
---	STREAM SIDE BUFFER		
---	OUTER STREAM BUFFER		
---	PROPOSED CONCRETE PAVEMENT		
---	PROPOSED CONCRETE PAVEMENT IN PARKING GARAGE		
---			PROPOSED BUILDING FOOTPRINT
---			PROPOSED HEAVY DUTY PAVEMENT

PRCOM20240340

Y:\2023\230286 - Discovery Park Lees Summit\Zone 1 Lot 4\AAD Files\Construction Plans\230286 Zone 1 Lot 4 Grading Base.dwg

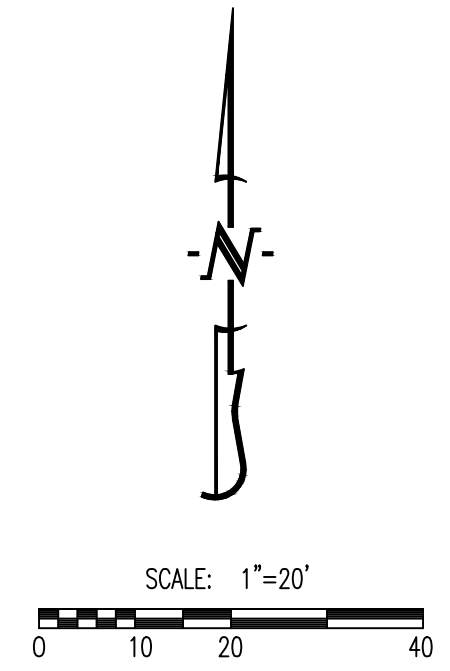

LEGEND OF LABELS:

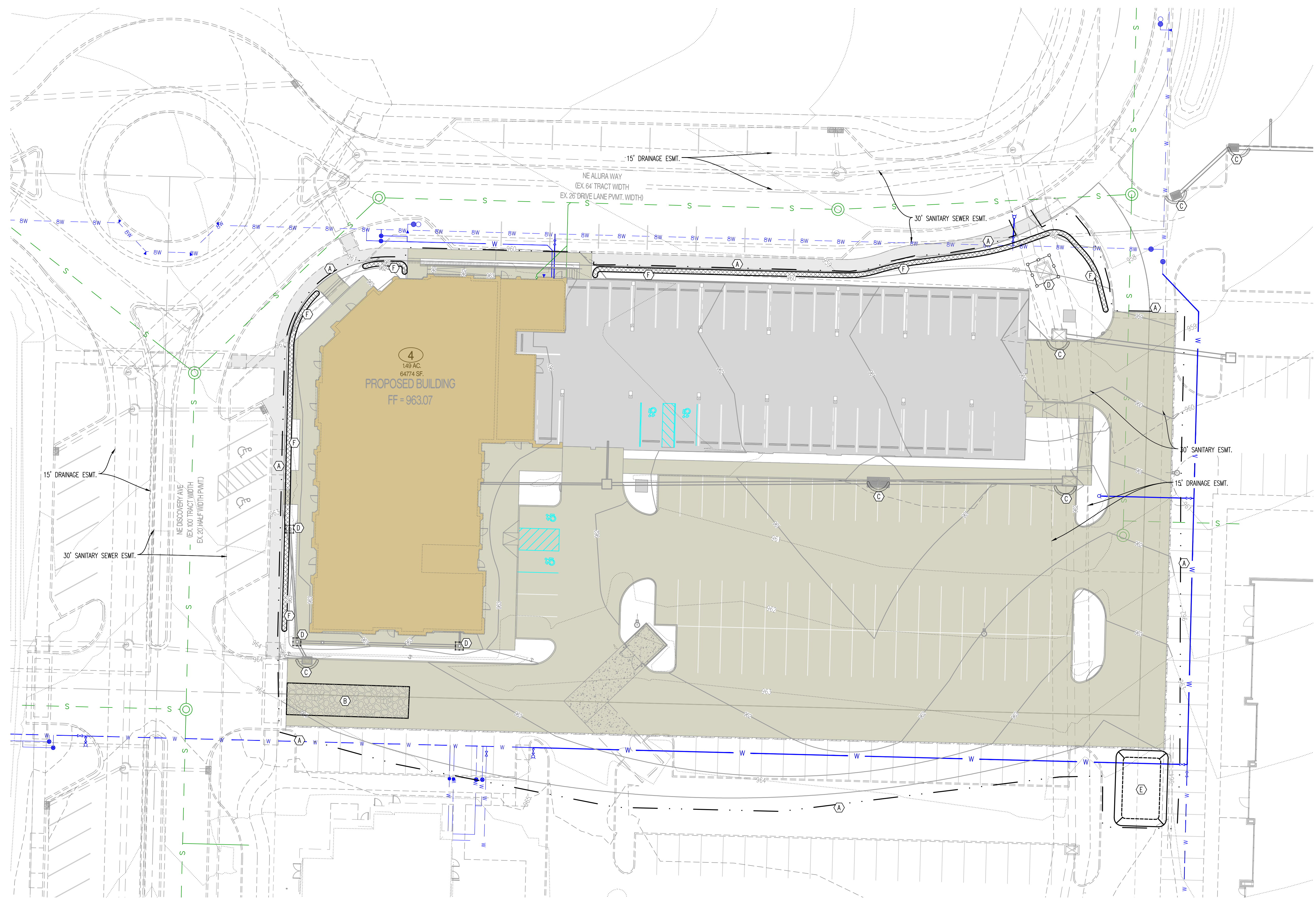

- (A) LIMITS OF DISTURBANCE.
- (B) INSTALL CRUSHED STONE CONSTRUCTION ENTRANCE. ALL CONSTRUCTION TRAFFIC SHALL LEAVE THE SITE VIA THIS EXIT. REFER TO ESC-01 ON CE 2.2.
- (C) INSTALL INLET PROTECTION AROUND THROAT OF INLET. REFER TO ESC-07 ON CE 2.2.
- (D) INSTALL 2" X 10" BOARD WRAPPED IN SILT FENCE AT THROAT OF INLET. REPLACE BOARD WITH CUTTERBUDDY (OR APPROVED EQUAL) AT THROAT OF INLET AFTER PAVING OPERATIONS ARE COMPLETE. REFER TO ESC-06 ON CE 2.2.
- (E) 20' X 30' X 3" MIN CONCRETE WASHOUT FACILITY. THE WASHOUT FACILITY IS TO BE LINED WITH A PLASTIC LINING MATERIAL (10 MIL POLYETHYLENE SHEETING MIN.) FREE OF HOLES, TEARS, OR OTHER DEFECTS THAT COULD COMPROMISE THE IMPERMEABILITY OF THE MATERIAL. WASHOUT FACILITIES MUST BE CLEANED, OR NEW FACILITIES MUST BE CONSTRUCTED AND READY FOR USE ONCE THE WASHOUT IS 75% FULL. A SIGN SHALL BE INSTALLED ADJACENT TO FACILITY TO INFORM CONCRETE EQUIPMENT OPERATORS TO UTILIZE THE PROPER FACILITIES. REFER TO ESC-01 ON CE 2.2 FOR CITY REQUIREMENTS.
- (F) INSTALL STRAW WATTLE AS SHOWN. REFER TO ESC-04 ON CE 2.2.



RELEASED FOR CONSTRUCTION
 As Noted on Plan Review

Development Services Department
 Lee's Summit, Missouri

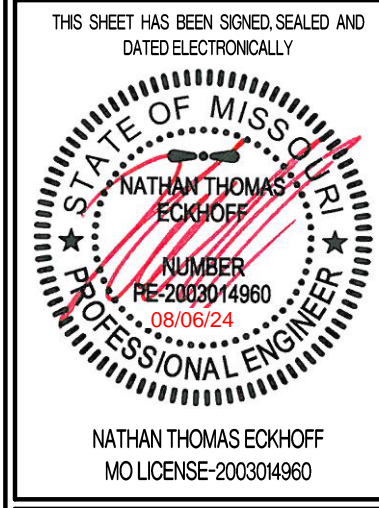
09/24/2024

REVISIONS:	
NO.	DATE
ORIGINAL	06/14/2024
THIS SHEET HAS BEEN SIGNED, SEALED AND DATED ELECTRONICALLY. 	
PREPARED BY: 	
OWNER: DISCOVERY PARK LEES SUMMIT, LLC 4220 PHILLIPS FARM RD COLUMBIA, MO 65201	
<h1>THE VILLAGE AT DISCOVERY</h1> <h2>LOT 4</h2> <h3>LEES SUMMIT, JACKSON COUNTY, MISSOURI</h3>	
DRAWING INCLUDES:	
EROSION CONTROL PLAN	
DESIGNED:	NTE
DRAWN:	NMD
PROJECT NO:	230286
SHEET:	CE 21

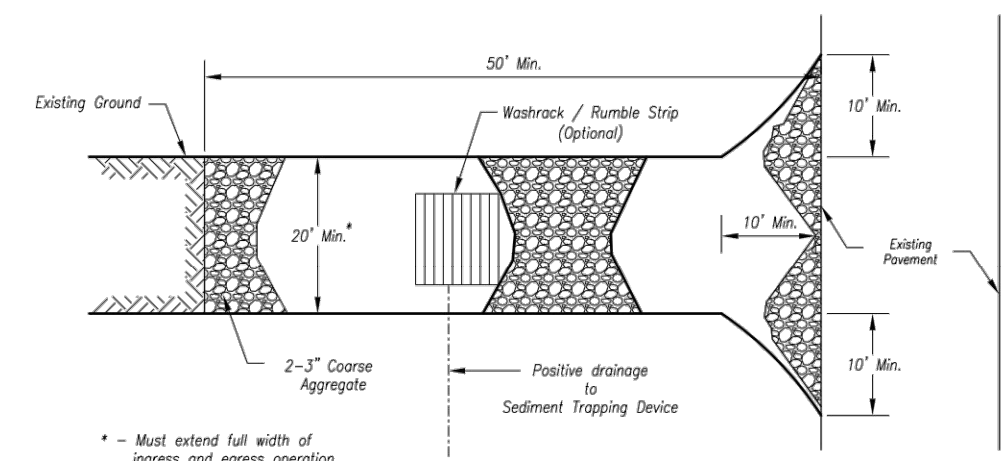

- Notes for Concrete Washout:**
- Concrete washout areas shall be installed prior to any concrete placement on site.
 - Concrete washout areas shall include a flat subgrade all along the perimeter to prevent concrete from being placed on site. The slopes leading out of the subgrade shall be 3:1. The vehicle tracking pad shall be placed between the concrete washout areas.
 - Vehicle tracking control is required at the access point to all concrete washout areas.
 - Signs shall be placed at the construction site entrance, washout area and elsewhere as necessary to clearly indicate the location(s) of the concrete washout area(s) to operators of concrete truck and pump rigs.
 - A one-piece impervious liner may be required along the bottom and sides of the subgrade pit in sandy or gravelly soils.

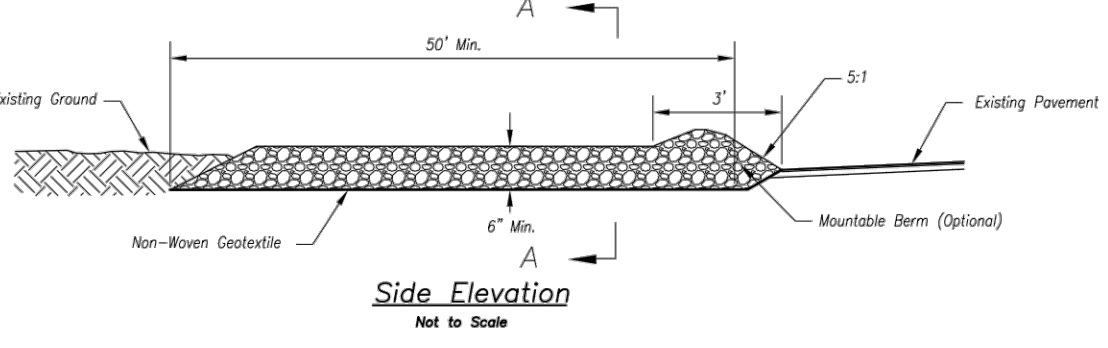

- Maintenance for Concrete Washout:**
- Concrete washout materials shall be removed once the materials have filled the washout to approximately 75% full.
 - Concrete washout areas shall be enlarged as necessary to maintain capacity for washed concrete.
 - Concrete washout water, washed pieces of concrete and all other debris in the subgrade pit shall be transported from the job site in a water-tight container and disposed of properly.
 - Concrete washout areas shall remain in place until all concrete for the project is placed.
 - When concrete washout areas are removed, excavations shall be filled with suitable compacted backfill and topped, any displaced areas associated with the installation, maintenance, and/or removal of the concrete washout areas shall be stabilized.

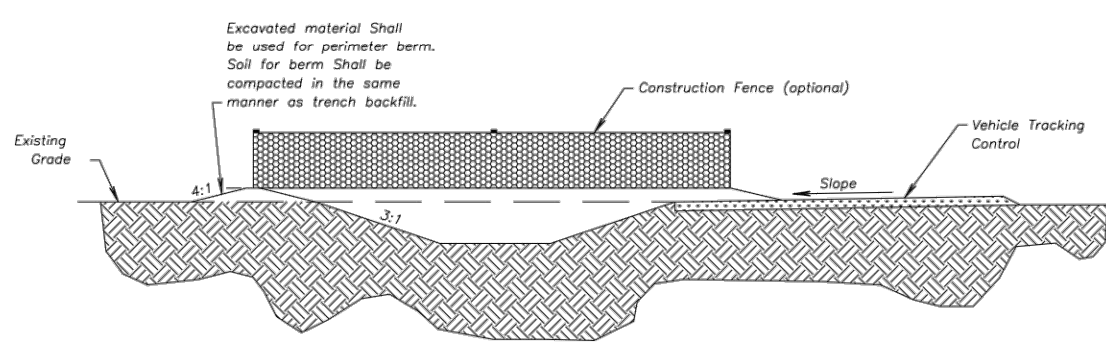

- Notes for Construction Entrance:**
- Avoid locating on steep slopes, at curves on public roads, or directly in obstructed areas.
 - Remove all vegetation and other unsuitable material from the foundation area, grade, and crown for positive drainage.
 - If slope towards the public road exceeds 2%, construct a 6\"/>

- Maintenance for Construction Entrance:**
- Reshape entrance as needed to maintain function and integrity of installation. Top dress with clean aggregate as needed.

CONSTRUCTION ENTRANCE

CONCRETE WASHOUT

AMERICAN PUBLIC WORKS ASSOCIATION
 APWA
 KANSAS CITY METRO CHAPTER
 CONSTRUCTION ENTRANCE AND CONCRETE WASHOUT
 STANDARD DRAWING NUMBER ESC-01
 ADOPTED: 10/24/2016

Construction Entrance modified from 2015 Overland Park Standard Details for Erosion and Sediment Control; Concrete Washout modified from 2009 City of Great Bend Standard Drawings.

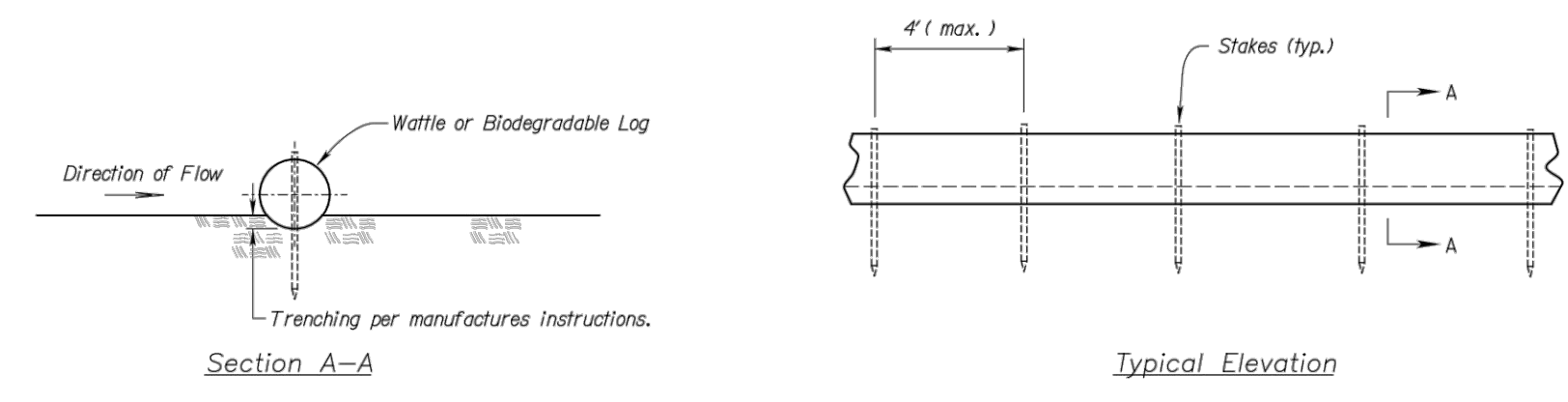

- Notes for Wattles and Biodegradable Log Slope Protection:**
- The Slope barriers shall be placed along contour lines, with a short section turned upslope at each end of the barrier. The maximum length of the slope barrier shall not exceed 250 feet, and the barrier ends need to be staggered.
 - Install wattles and biodegradable logs per manufacturer's instructions.
 - Spacing of stakes per manufacturer's instructions with 4\"/>

WATTLES AND BIODEGRADABLE LOG

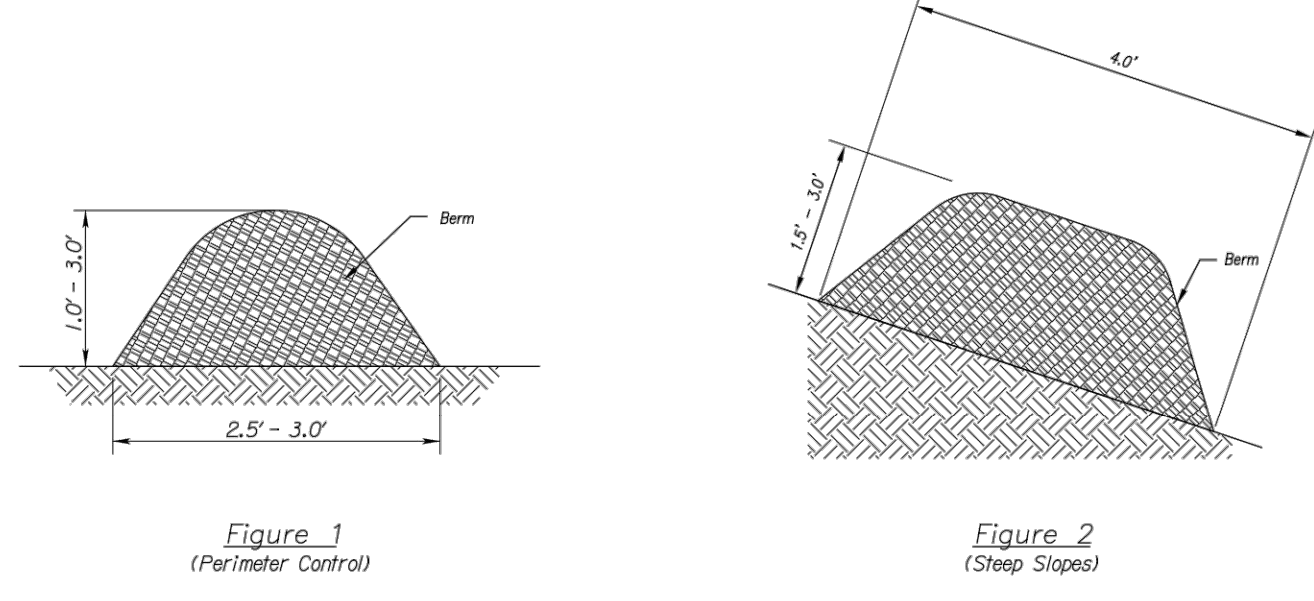

- Notes for Mulch and Compost Filter Berm:**
- The sediment control berm shall be placed uncompact in a shallow area of locations shown on the plans or as directed by the engineer.
 - Parallel to the base of the slope, or around the perimeter of other affected areas, construct a 1 to 3 foot high by 2.5 to 3 foot wide berm (see Figure 1). For maximum water treatment ability or for steep slopes, construct a 1.5 to 3 foot high trapezoidal berm that is a minimum of 4 feet wide at the base (see Figure 2). In extreme conditions, or where specified by the engineer, a second berm shall be constructed at the top of the slope. Engineer will specify berm requirements.
 - If berm is to be left as permanent or part of the natural landscape, the compost berm may be seeded during application for permanent vegetation.
 - Do not use compost or wood mulch berms in any runoff channels or concentrated flow areas.
 - Wood mulch shall consist of tree and shrub debris resulting from clearing and grubbing and shall be ground by the mechanical means such as a chipper, hammermill, tub grinder or other approved method. Mulch sizing varies with a maximum width of 2\"/>

MULCH OR COMPOST FILTER BERMS

- Maintenance for Mulch and Compost Filter Berm:**
- Berm shall be reshaped and material added as necessary to maintain function and dimensions.
 - Breaches in the berm shall be repaired promptly.

RELEASED FOR CONSTRUCTION
 As Noted on Plan Review
 Development Services Department
 Lee's Summit, Missouri
 09/24/2024

AMERICAN PUBLIC WORKS ASSOCIATION
 APWA
 KANSAS CITY METRO CHAPTER
 WATTLES/BIODEGRADABLE LOG AND MULCH/COMPOST FILTER BERM
 STANDARD DRAWING NUMBER ESC-04
 ADOPTED: 10/24/2016

Modified from 2015 Overland Park Standard Details for Erosion and Sediment Control.

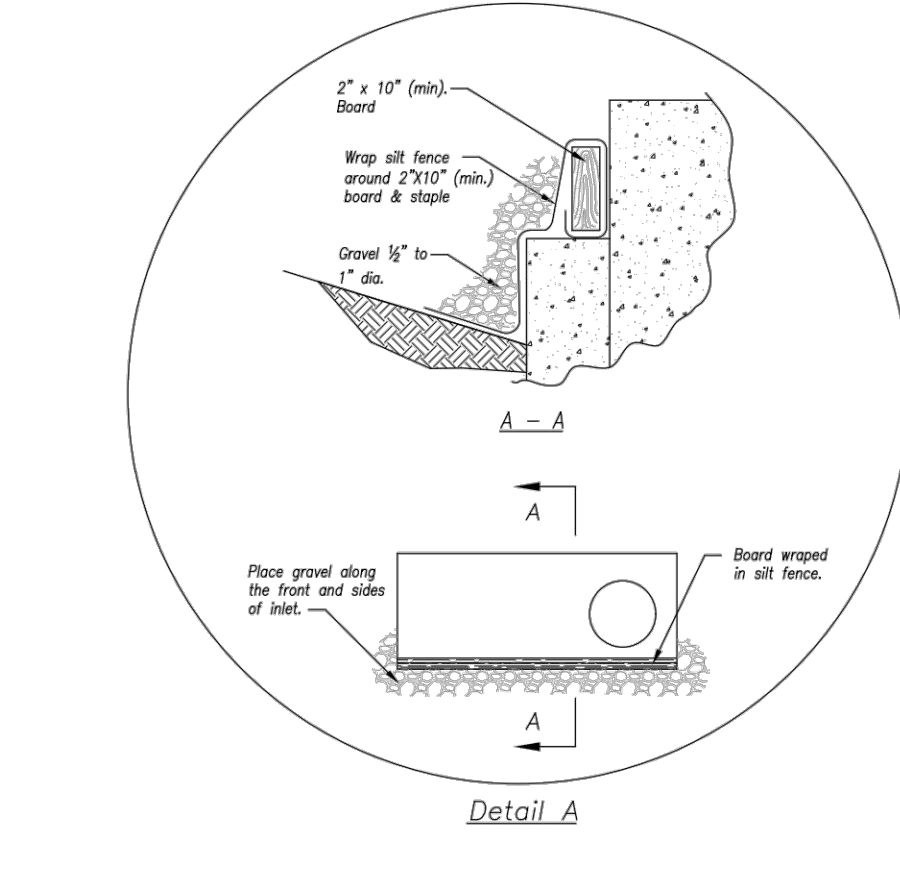
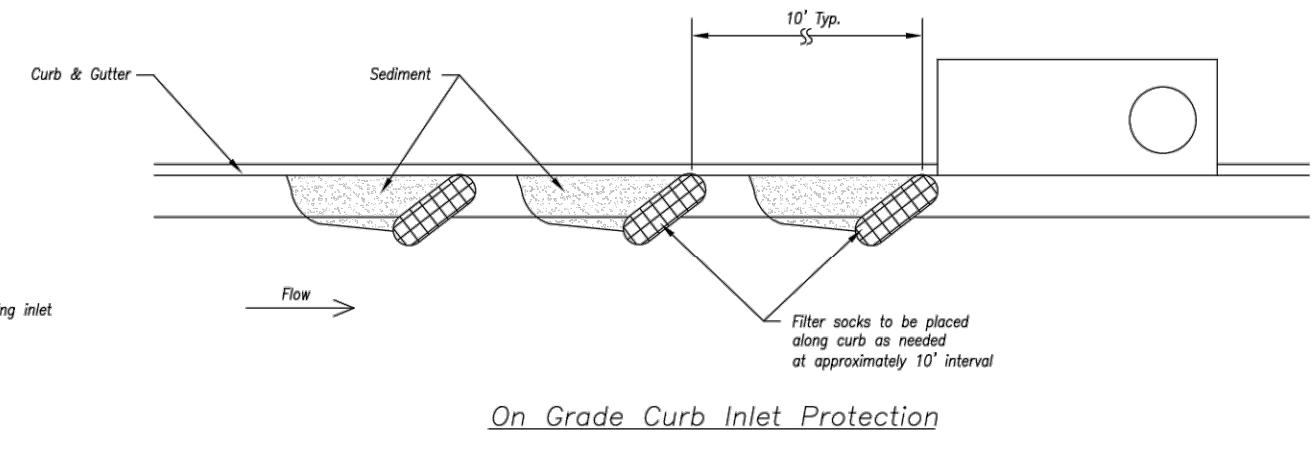
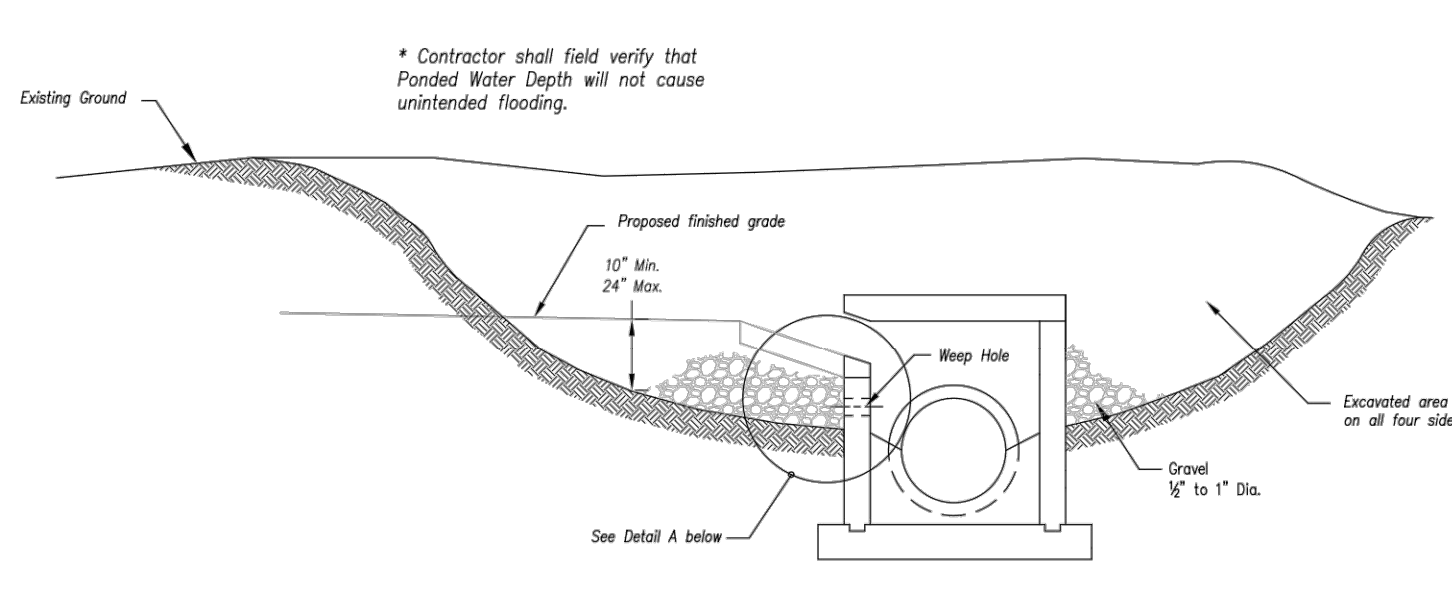

- Notes:**
- Immediately following inlet construction and prior to construction of curb and inlet throat, protect inlet opening by installing 2\"/>

- Maintenance:**
- Remove deposited sediment from excavated storage areas when available storage has been reduced by 20%.
 - Remove deposited sediment from filter socks or similar when any accumulation of sediment is visible.
 - Repair or replace as necessary to maintain function and integrity of installation.

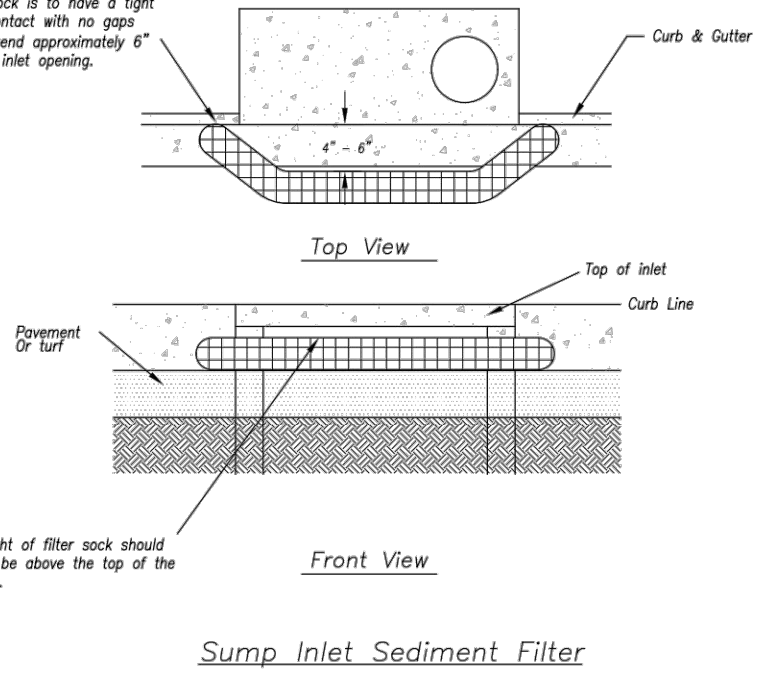

LATE STAGE CURB INLET
 (After Pouring Curb and Inlet Throat)

AMERICAN PUBLIC WORKS ASSOCIATION
 APWA
 KANSAS CITY METRO CHAPTER
 CURB INLET PROTECTION
 STANDARD DRAWING NUMBER ESC-06
 ADOPTED: 10/24/2016

Modified from 2015 Overland Park Standard Details for Erosion and Sediment Control.

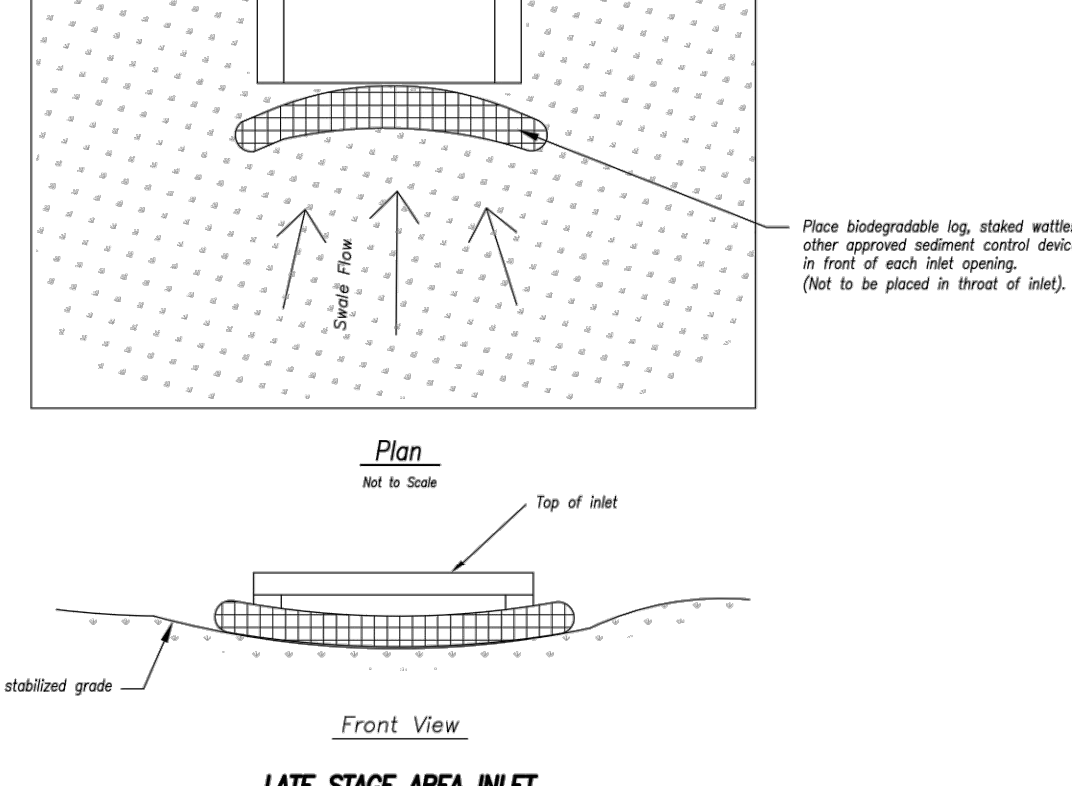
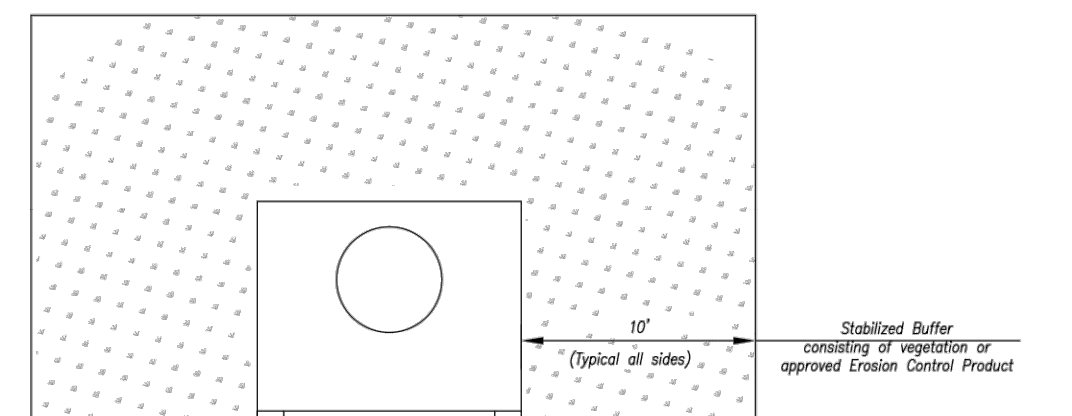
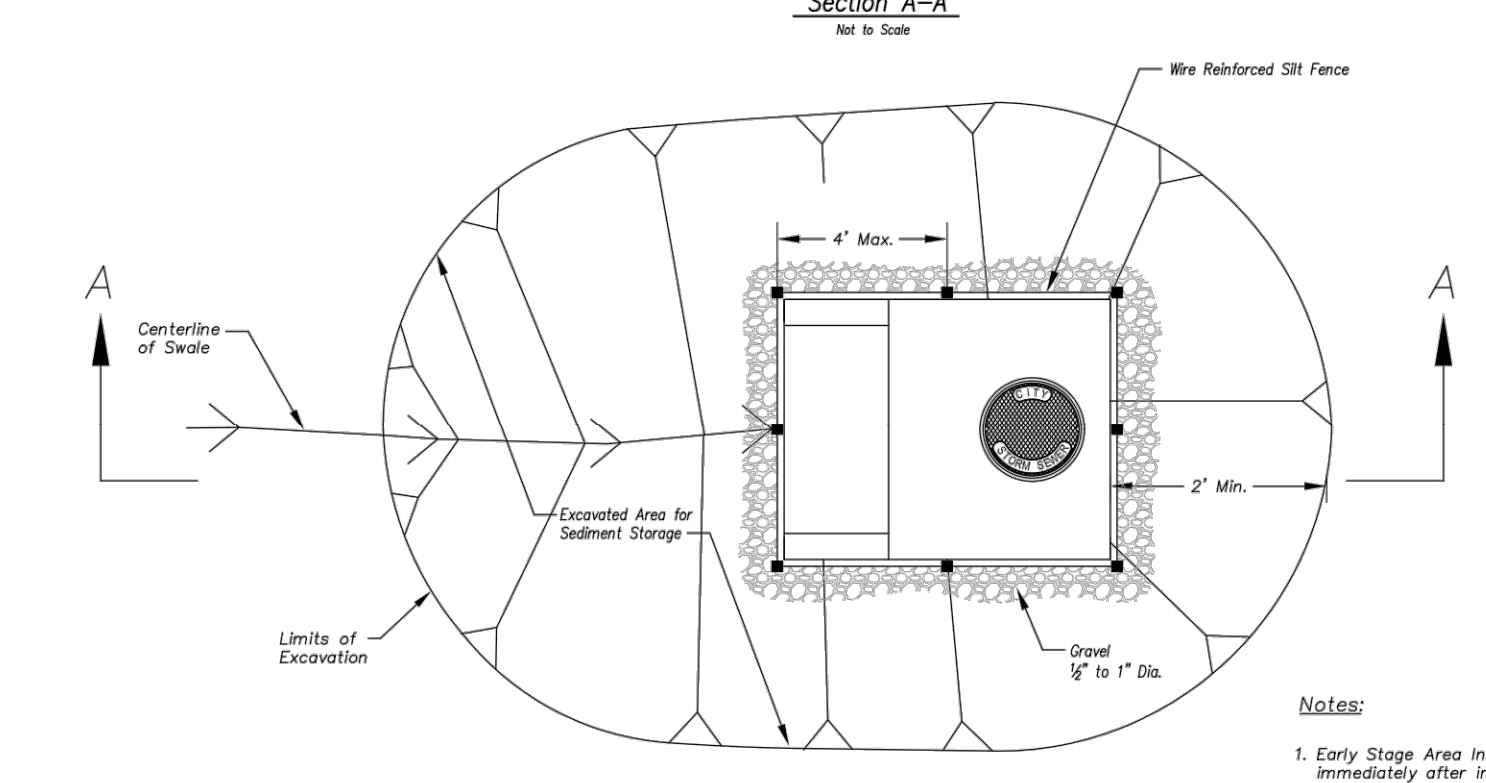
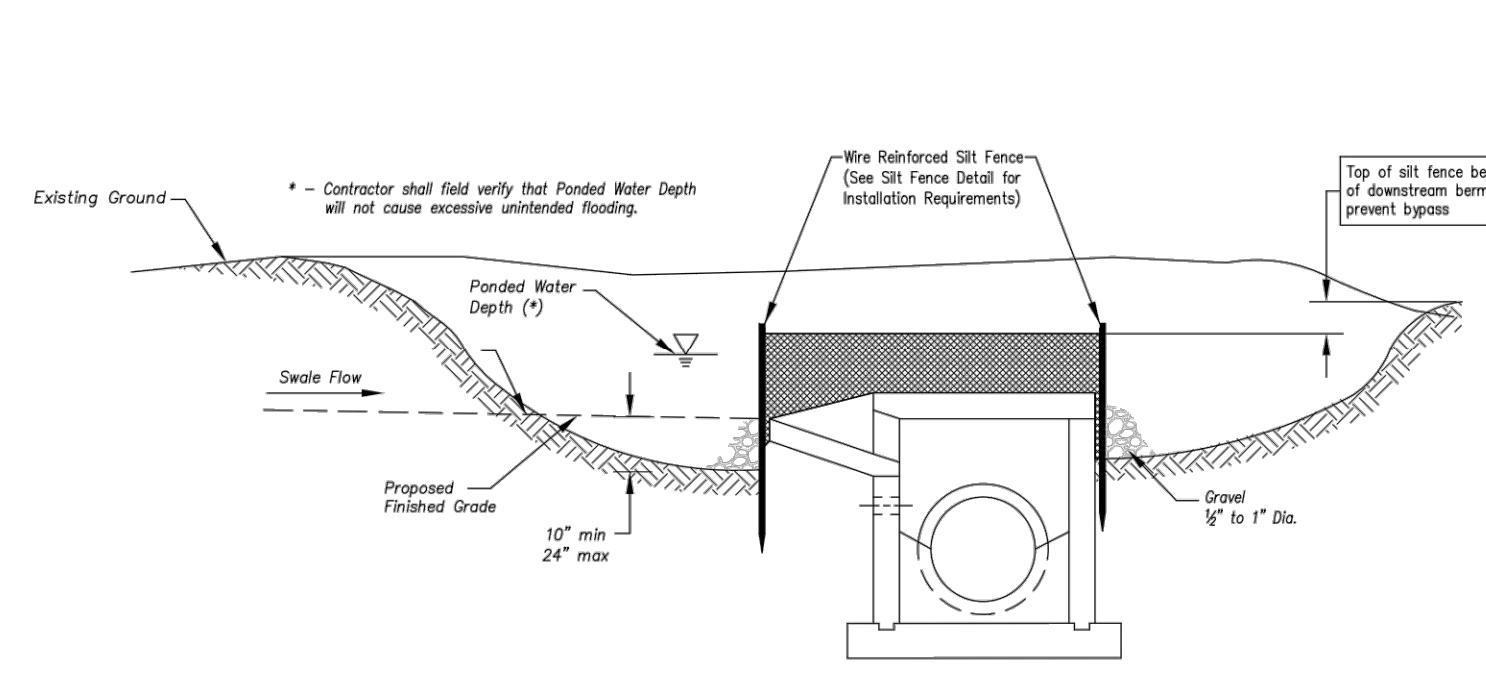

- Notes:**
- Early Stage Area Inlet Sediment Barrier to be installed immediately after inlet or junction box is constructed.
 - Silt fence shall remain in place until excavated area is removed and Late Stage Area Inlet is being installed.
 - Backfill excavated area ONLY after final grading of the site. Stabilization of the site is to immediately follow.
 - Wire reinforced silt fence may be used in place of silt fence attached to wood frame.

LATE STAGE AREA INLET
 (Area inlets at final grade and existing inlets)

- Maintenance:**
- Remove deposited sediment from excavated storage areas when available storage has been reduced by 20%.
 - Remove deposited sediment from filter socks or similar when any accumulation of sediment is visible.
 - Repair or replace as necessary to maintain function and integrity of installation.

AMERICAN PUBLIC WORKS ASSOCIATION
 APWA
 KANSAS CITY METRO CHAPTER
 AREA INLET AND JUNCTION BOX PROTECTION
 STANDARD DRAWING NUMBER ESC-07
 ADOPTED: 10/24/2016

Modified from 2015 Overland Park Standard Details for Erosion and Sediment Control.

REVISIONS:

NO.	DATE
ORIGINAL	06/14/2024

THIS SHEET HAS BEEN SIGNED SEALED AND DATED ELECTRONICALLY
 NATHAN THOMAS ECKHOFF
 MISSOURI PROFESSIONAL ENGINEER
 NUMBER: 389624
 MO LICENSE: 200304960

PREPARED BY:
CROCKETT ENGINEERS & PLANNERS
 1000 W. Walnut Street, Suite 1000
 Columbia, Missouri 65203
 www.crockettengineering.com
 (372) 487-0299
 Crockett Engineering Consultants, LLC
 Missouri Certificate of Authority #000001001

OWNER:
 DISCOVERY PARK LEES SUMMIT LLC
 4220 PHILLIPS FARM RD
 COLUMBIA, MO 65201

AMERICAN PUBLIC WORKS ASSOCIATION
 APWA
 KANSAS CITY METRO CHAPTER
 STANDARD DRAWING NUMBER ESC-04
 ADOPTED: 10/24/2016

THE VILLAGE AT DISCOVERY
LOT 4
LEES SUMMIT, JACKSON COUNTY, MISSOURI

DRAWING INCLUDES:
 EROSION CONTROL DETAILS

DESIGNED: NTE
 DRAWN: NMD
 PROJECT NO: 230286
 SHEET: CE 22

Y:\2023\230286 - Discovery Park Lees Summit\Zone 1 Lot A\CAD Files\Construction Plans\230286 Zone 1 Lot 4 Grading Base.dwg

Y:\2023\230286 - Discovery Park Lees Summit\Zone 1 Lot 4\ACAD Files\Construction Plans\230286 Zone 1 Lot 4 Grading Base.dwg

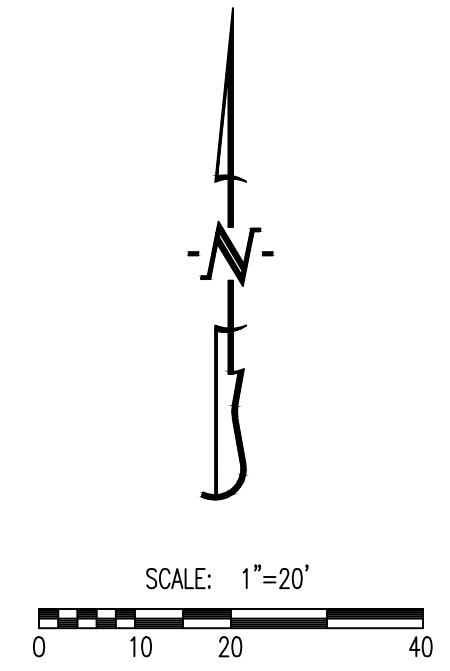

- LEGEND OF SYMBOLS:**
- XXX--- EXISTING MINOR CONTOUR
 - - -XXX- - - EXISTING MAJOR CONTOUR
 - XXX--- PROPOSED MINOR CONTOUR
 - - -XXX- - - PROPOSED MAJOR CONTOUR
 - FF=XXXX FINISHED FLOOR OF STRUCTURE

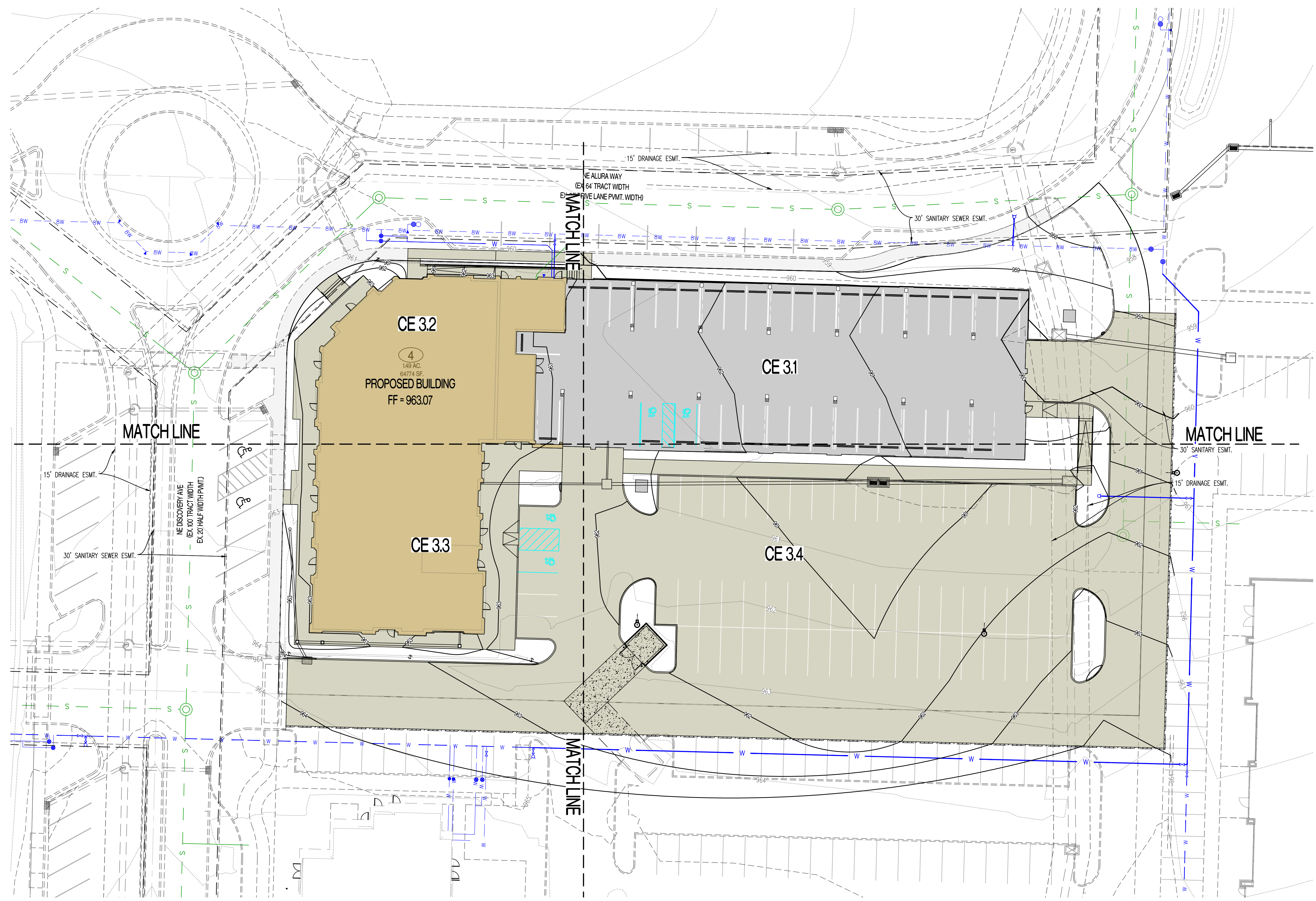

REVISIONS:

NO.	DATE
ORIGINAL	06/14/2024

THIS SHEET HAS BEEN SIGNED AND DATED ELECTRONICALLY

NATHAN THOMAS ECKHOFF
MO LICENSE 200304960

PREPARED BY:
CROCKETT
ENGINEERING CONSULTANTS
1000 W. Wilson Blvd., Ste. 200
Columbia, Missouri 65203
(314) 487-0291
www.crockettengineering.com
Crockett Engineering Consultants, LLC
Missouri Certificate of Authority
#00000001

OWNER:
DISCOVERY PARK LEES SUMMIT LLC
4220 PHILLIPS FARM RD
COLUMBIA, MO 65201

THE VILLAGE AT DISCOVERY

LOT 4

LEES SUMMIT, JACKSON COUNTY, MISSOURI

DRAWING INCLUDES:
OVERALL GRADING PLAN

DESIGNED:	NTE
DRAWN:	NMD
PROJECT NO.:	230286
SHEET:	CE 3.0

RELEASED FOR CONSTRUCTION
As Noted on Plan Review

Development Services Department
Lee's Summit, Missouri
09/24/2024

Y:\2023\230286 - Discovery Park Lees Summit\Zone 1 Lot 4\ACAD Files\Construction Plans\230286 Zone 1 Lot 4 Grading Base.dwg

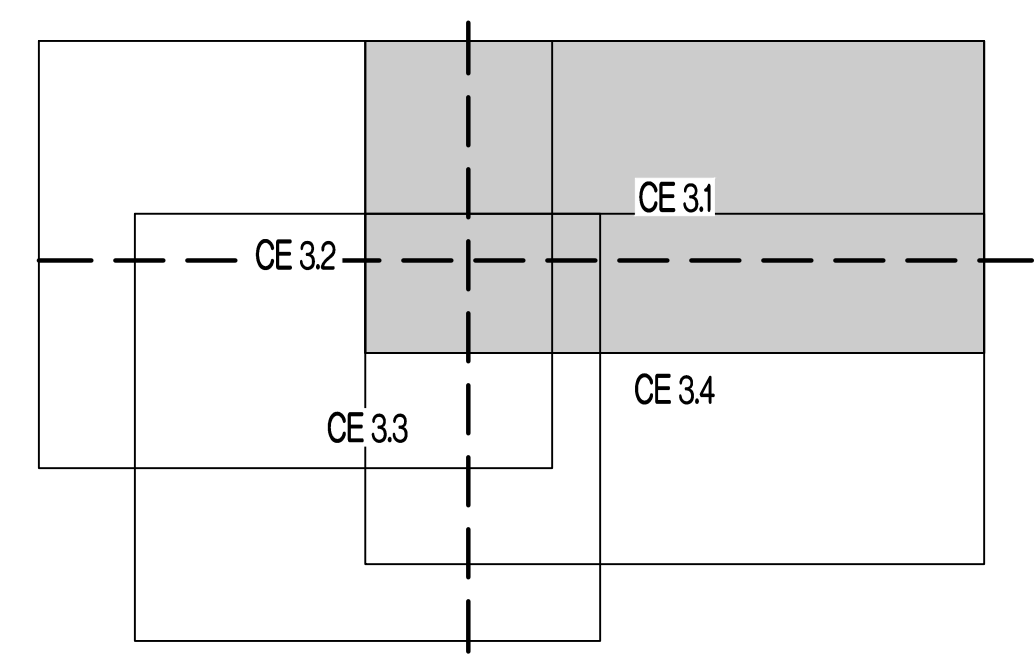
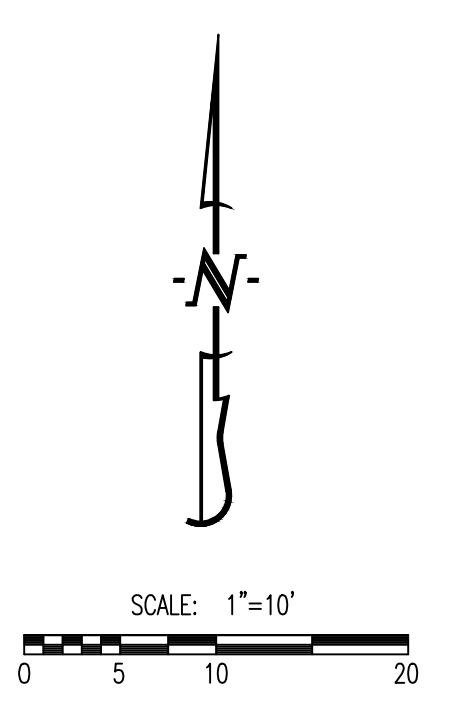
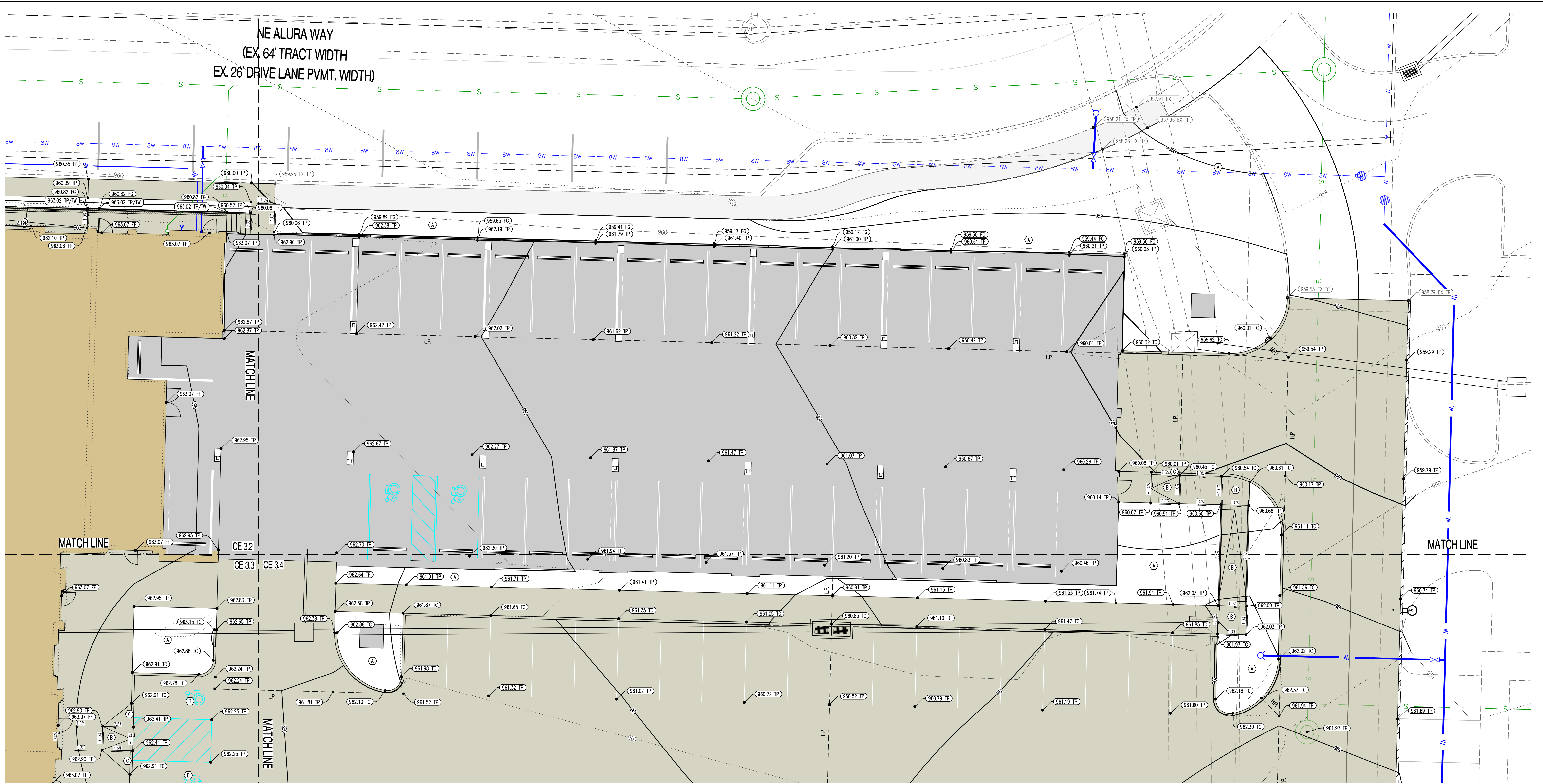

LEGEND OF LABELS

(A)	FINE GRADE AS SHOWN BY PROPOSED CONTOURS. PLACE MINIMUM OF 6" TOP SOIL, SEED AND MULCH ALL DISTURBED AREAS.
(B)	GRADE ACCESSIBLE PARKING STALLS AND ROUTES AS SHOWN. SLOPE OF THE PAVEMENT AT ALL ACCESSIBLE PARKING STALLS SHALL NOT EXCEED 1:50 IN ALL DIRECTIONS. ALL ACCESSIBLE ELEMENTS SHALL COMPLY WITH THE REQUIREMENTS OF THE AMERICANS WITH DISABILITIES ACT.
(C)	TRANSITION FROM 6" CURB TO 0" CURB.

LEGEND OF SYMBOLS:

-----XXX-----	EXISTING MINOR CONTOUR
-----XXX-----	EXISTING MAJOR CONTOUR
-----XXX-----	PROPOSED MINOR CONTOUR
-----XXX-----	PROPOSED MAJOR CONTOUR
FF-XXXX	FINISHED FLOOR OF STRUCTURE
(XXX.XX TC)	PROPOSED TOP OF CURB ELEVATION TC = (TP+6") UNLESS NOTED OTHERWISE
(XXX.XX TP)	PROPOSED TOP OF PAVEMENT ELEVATION
(XXX.XX FG)	PROPOSED FINISHED GRADE ELEVATION
(XXX.XX TW)	PROPOSED FINISHED GRADE AT TOP OF WALL
(XXX.XX FF)	PROPOSED FINISHED FLOOR AT DOOR

RELEASED FOR CONSTRUCTION
As Noted on Plan Review

Development Services Department
Lee's Summit, Missouri
09/24/2024

REVISIONS:

NO.	DATE
ORIGINAL	06/14/2024

THIS SHEET HAS BEEN SIGNED, SEALED AND DATED ELECTRONICALLY.

NATHAN THOMAS ECKHOFF
MO LICENSE 200304960

PREPARED BY:
CROCKETT ENGINEERS & ARCHITECTS
1000 W. Illinois Blvd., Suite 2000
Columbia, Missouri 65203
(314) 487-0292
www.crockettengineering.com
Missouri Certificate of Authority #000000001

OWNER:
DISCOVERY PARK LEES SUMMIT LLC
4220 PHILLIPS FARM RD
COLUMBIA, MO 65201

THE VILLAGE AT DISCOVERY
LOT 4
LEES SUMMIT, JACKSON COUNTY, MISSOURI

DRAWING INCLUDES:
GRADING PLAN SHEET 1

DESIGNED: NTE
DRAWN: NMD
PROJECT NO: 230286
SHEET:
CE.31

RELEASED FOR CONSTRUCTION
As Noted on Plan Review

Development Services Department
Lee's Summit, Missouri
09/24/2024

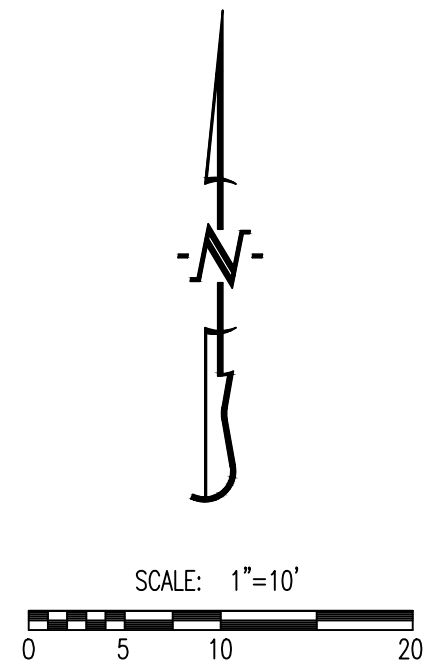

LEGEND OF LABELS

(A)	FINE GRADE AS SHOWN BY PROPOSED CONTOURS. PLACE MINIMUM OF 6" TOP SOIL SEED AND MULCH ALL DISTURBED AREAS.
(B)	GRADE ACCESSIBLE PARKING STALLS AND ROUTES AS SHOWN. SLOPE OF THE PAVEMENT AT ALL ACCESSIBLE PARKING STALLS SHALL NOT EXCEED 1:50 IN ALL DIRECTIONS. ALL ACCESSIBLE ELEMENTS SHALL COMPLY WITH THE REQUIREMENTS OF THE AMERICANS WITH DISABILITIES ACT.
(C)	TRANSITION FROM 6" CURB TO 0" CURB.

LEGEND OF SYMBOLS:

---XXX---	EXISTING MINOR CONTOUR
- - - - -	EXISTING MAJOR CONTOUR
---XXX---	PROPOSED MINOR CONTOUR
- - - - -	PROPOSED MAJOR CONTOUR
FF=XXXX	FINISHED FLOOR OF STRUCTURE
(XXX.XX TC)	PROPOSED TOP OF CURB ELEVATION TC = (TP+6") UNLESS NOTED OTHERWISE
(XXX.XX TP)	PROPOSED TOP OF PAVEMENT ELEVATION
(XXX.XX FG)	PROPOSED FINISHED GRADE ELEVATION
(XXX.XX TW)	PROPOSED FINISHED GRADE AT TOP OF WALL
(XXX.XX FF)	PROPOSED FINISHED FLOOR AT DOOR

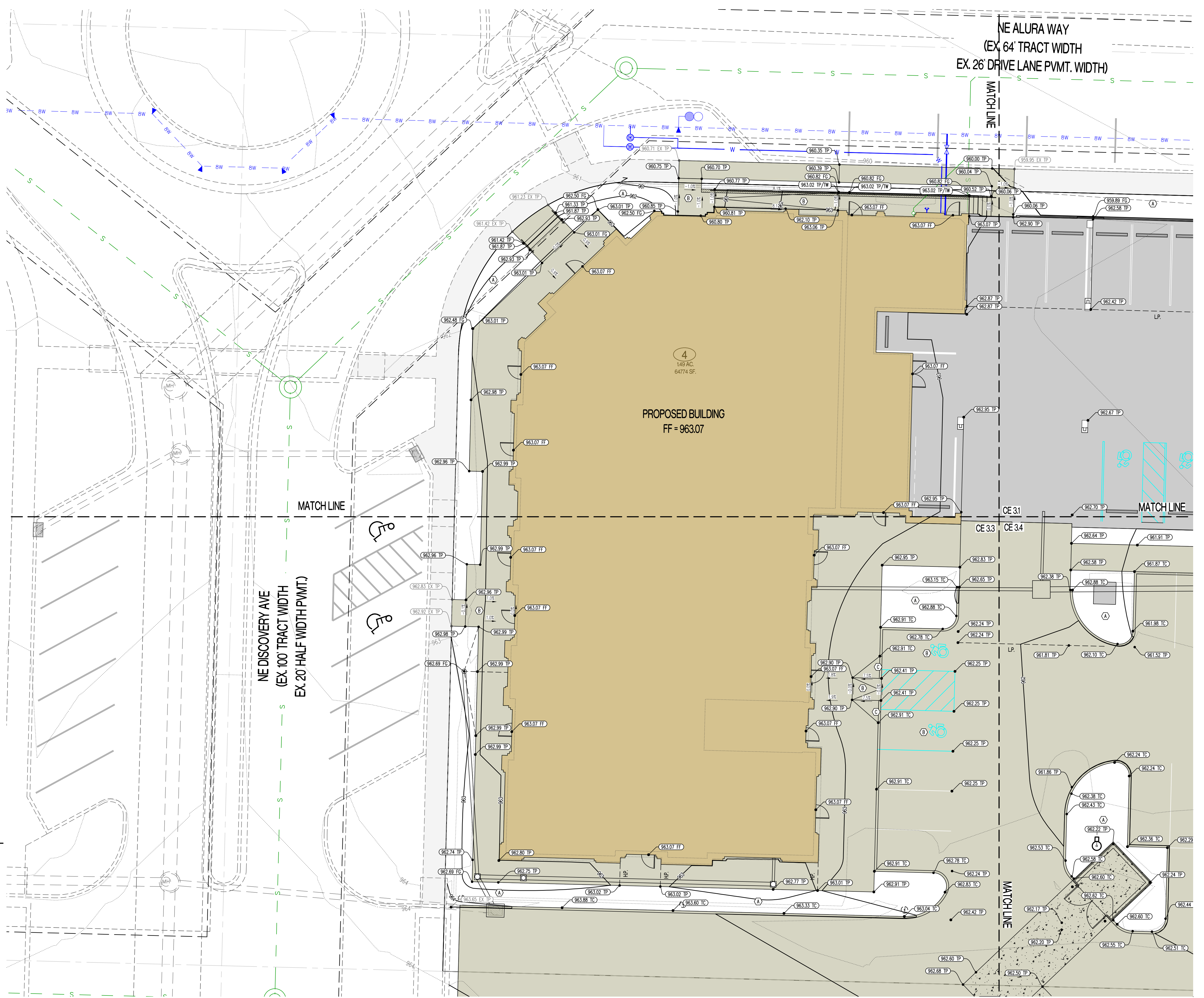
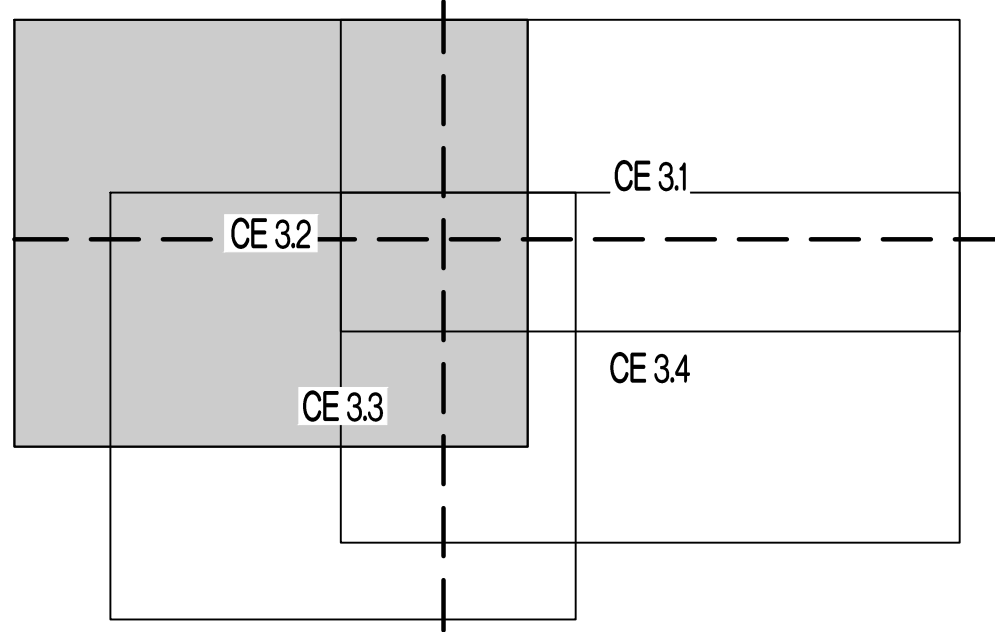

REVISIONS:

NO.	DATE
ORIGINAL	06/14/2024

THIS SHEET HAS BEEN SIGNED SEALED AND DATED ELECTRONICALLY

PREPARED BY: **CROCKETT ENGINEERS & ARCHITECTS**
1000 N. Wilson Blvd., Suite 2000
Columbia, Missouri 65203
(314) 487-0290
www.crockettengineering.com
Crockett Engineering Consultants, LLC
Missouri Certificate of Authority #00000001

OWNER: DISCOVERY PARK LEES SUMMIT LLC
4220 PHILLIPS FARM RD
COLUMBIA, MO 65201

THE VILLAGE AT DISCOVERY
LOT 4
LEES SUMMIT, JACKSON COUNTY, MISSOURI

DRAWING INCLUDES:
GRADING PLAN SHEET 2

DESIGNED: NTE
DRAWN: NMD
PROJECT NO: 230286
SHEET: CE 32

Y:\2023\230286 - Discovery Park Lees Summit\Zone 1 Lot 4\ACAD Files\Construction Plans\230286 Zone 1 Lot 4 Grading Base.dwg

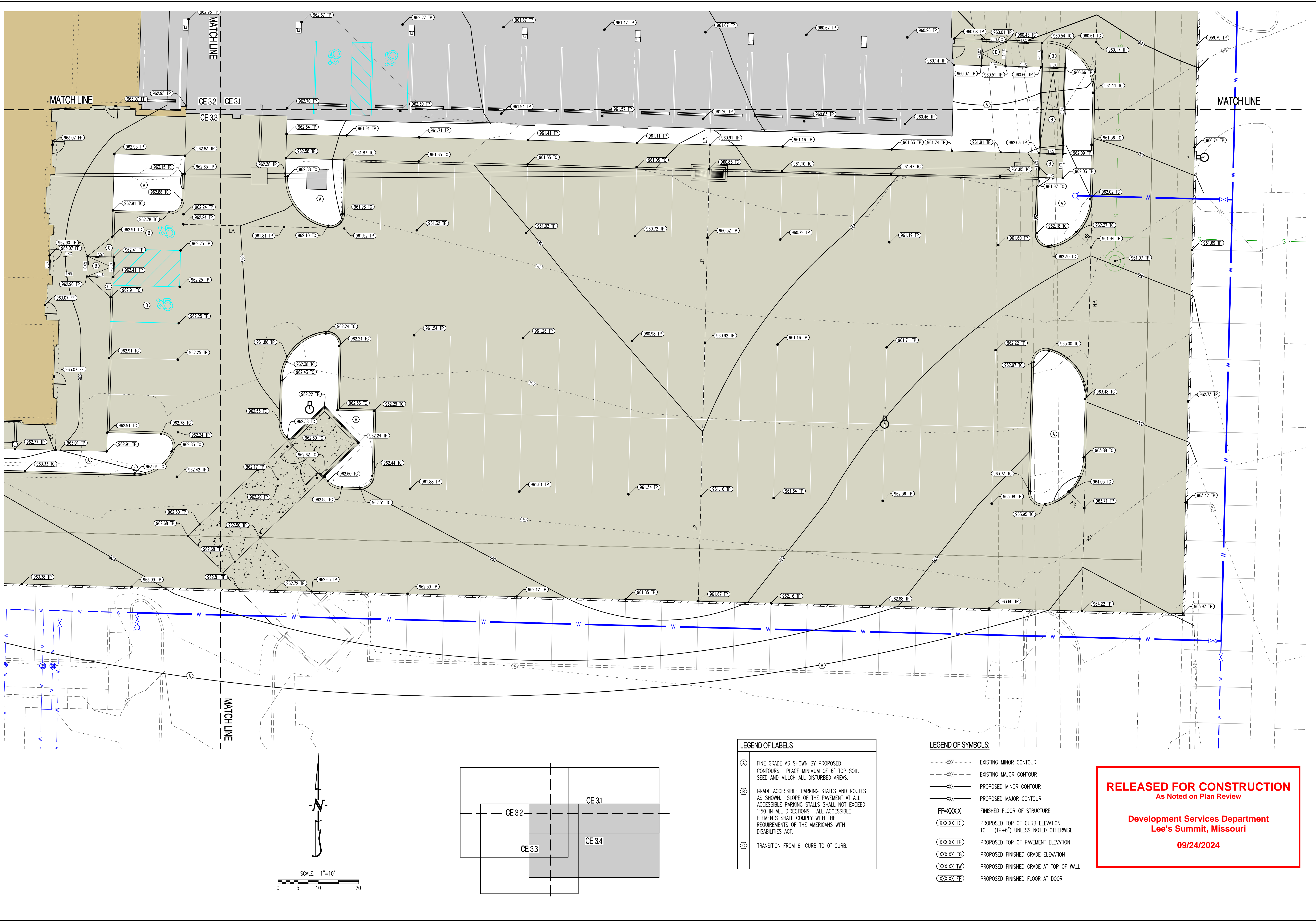

LEGEND OF LABELS	
(A)	FINE GRADE AS SHOWN BY PROPOSED CONTOURS. PLACE MINIMUM OF 6" TOP SOIL, SEED AND MULCH ALL DISTURBED AREAS.
(B)	GRADE ACCESSIBLE PARKING STALLS AND ROUTES AS SHOWN. SLOPE OF THE PAVEMENT AT ALL ACCESSIBLE PARKING STALLS SHALL NOT EXCEED 1:50 IN ALL DIRECTIONS. ALL ACCESSIBLE ELEMENTS SHALL COMPLY WITH THE REQUIREMENTS OF THE AMERICANS WITH DISABILITIES ACT.
(C)	TRANSITION FROM 6" CURB TO 0" CURB.

LEGEND OF SYMBOLS:	
-----XX--	EXISTING MINOR CONTOUR
-----XX--	EXISTING MAJOR CONTOUR
-----XX--	PROPOSED MINOR CONTOUR
-----XX--	PROPOSED MAJOR CONTOUR
FF-XXXX	FINISHED FLOOR OF STRUCTURE
(XXX.XX TC)	PROPOSED TOP OF CURB ELEVATION TC = (TP+6") UNLESS NOTED OTHERWISE
(XXX.XX TP)	PROPOSED TOP OF PAVEMENT ELEVATION
(XXX.XX FD)	PROPOSED FINISHED GRADE ELEVATION
(XXX.XX TW)	PROPOSED FINISHED GRADE AT TOP OF WALL
(XXX.XX FF)	PROPOSED FINISHED FLOOR AT DOOR

RELEASED FOR CONSTRUCTION
As Noted on Plan Review

Development Services Department
Lee's Summit, Missouri
09/24/2024

REVISIONS:	
NO.	DATE
ORIGINAL	06/14/2024
THIS SHEET HAS BEEN SIGNED, SEALED AND DATED ELECTRONICALLY. PREPARED BY: CROCKETT ENGINEERS & ARCHITECTS 1008 W. Illinois St., Suite 200 Columbia, Missouri 65203 (314) 487-0292 www.crockettengineering.com Crockett Engineering Consultants, LLC Missouri Certificate of Authority #00000001	
OWNER: DISCOVERY PARK LEES SUMMIT LLC 4220 PHILLIPS FARM RD COLUMBIA, MO 65201	
<h1 style="margin: 0;">THE VILLAGE AT DISCOVERY</h1> <h2 style="margin: 0;">LOT 4</h2> <h3 style="margin: 0;">LEES SUMMIT, JACKSON COUNTY, MISSOURI</h3>	
DRAWING INCLUDES:	
GRADING PLAN SHEET 4	
DESIGNED: NTE	DRAWN: NMD
PROJECT NO.: 230286	
SHEET: CE 3.4	

Y:\2023\230286 - Discovery Park Lees Summit\Zone 1 Lot 4\A\A040 Files\Construction Plans\230286 Zone 1 Lot 4 Site Base.dwg

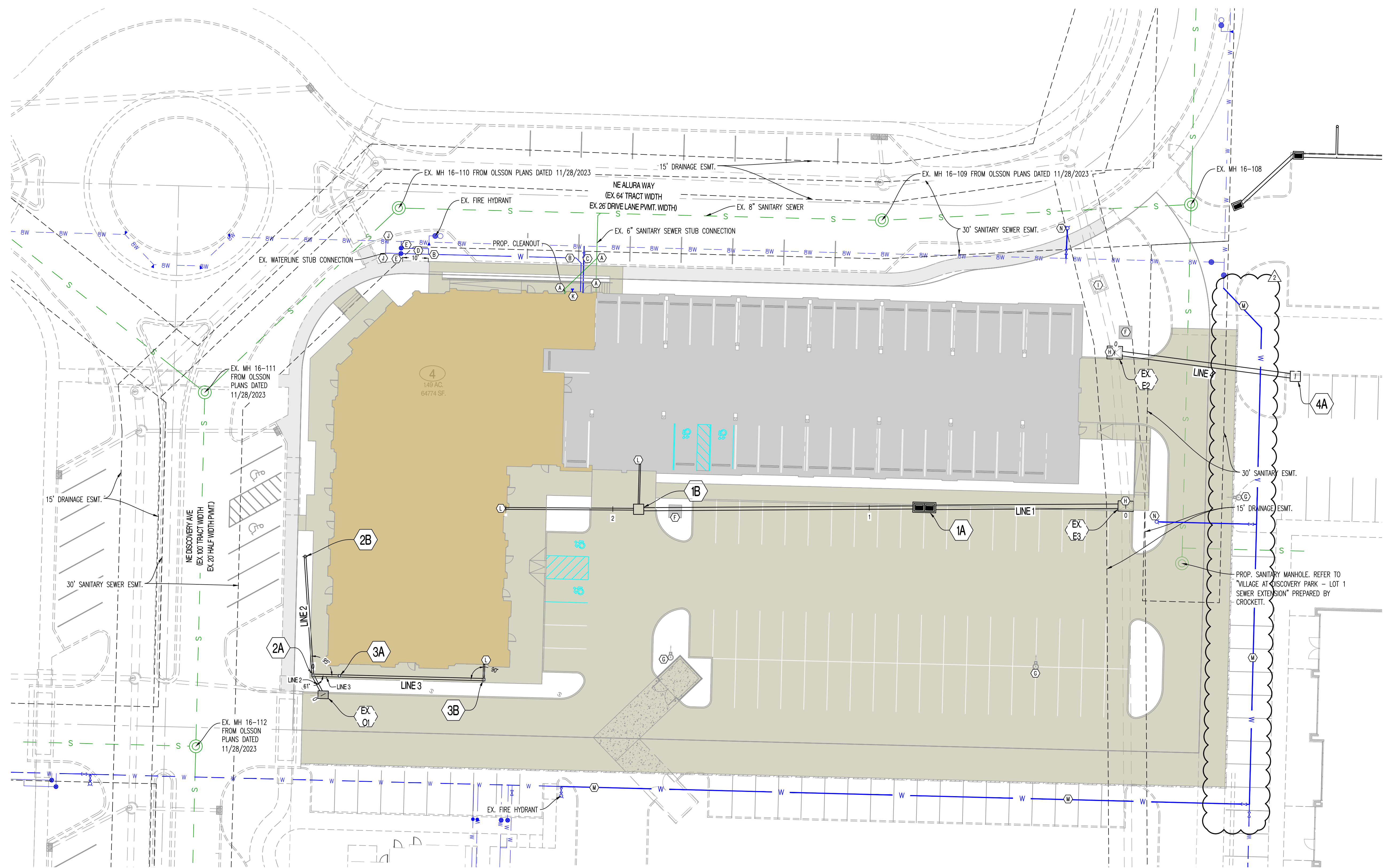
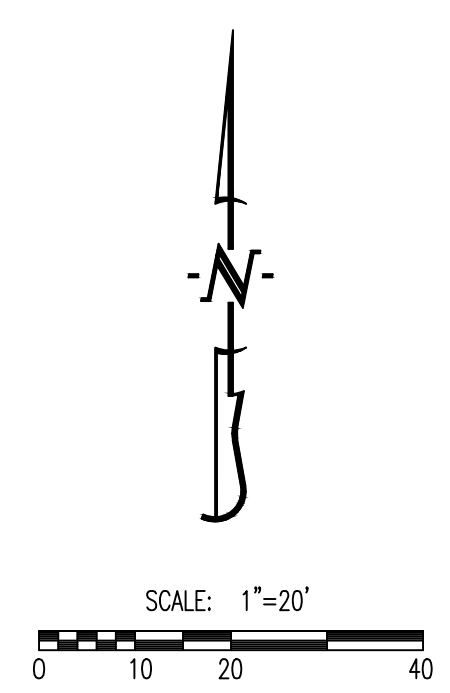

GENERAL NOTES:

1) CONTRACTOR SHALL VERIFY EXACT LOCATION AND DEPTH OF ALL UTILITIES BEFORE ANY EXCAVATION BEGINS.

2) ALL ITEMS ASSOCIATED WITH DOMESTIC WATERLINE CONSTRUCTION (INTERNAL OF VAULT/METER PIT) ARE SHOWN FOR CITY REVIEW ONLY. CONTRACTOR SHALL VERIFY ALL SIZES AND MATERIALS WITH M.E.P. BEFORE INSTALLATION.

LEGEND OF LABELS	
(A)	INSTALL 6" SDR 26 PVC LATERAL WITH CLEANOUTS AS SHOWN. INSTALL MAX ADAPTER AND CONNECT TO EXISTING SANITARY SEWER STUB AS SHOWN. CONTRACTOR TO FIELD VERIFY DEPTH OF EXISTING SANITARY STUB AND ROUTE AT 1% MINIMUM TO BUILDING. REFER TO M.E.P. PLANS FOR BUILDING CONNECTION. REFER TO CLEANOUT DETAIL ON CE 5.1.
(B)	PROPOSED 3" CPVC WATERLINE SERVICE. REFER TO M.E.P. PLANS FOR BUILDING CONNECTION. CONFIRM SIZE AND MATERIAL WITH M.E.P. PLANS.
(C)	PROPOSED 6" CPVC FIRE LINE. CONNECT TO EXISTING STUB INSTALLED PER "PRIVATE SITE DEVELOPMENT PLANS" PREPARED BY OLSSON DATED 10/18/2023. CONTRACTOR TO VERIFY PIPE SIZE AND VALVE INSTALLATION AT MAIN. DOUBLE CHECK DETECTOR CHECK TO BE INSTALLED IN BUILDING. REFER TO M.E.P. PLANS. CONFIRM SIZE AND MATERIAL WITH SPRINKLER DESIGNER.
(D)	PROPOSED 2" TYPE K SOFT COPPER SERVICE LINE. USE 2" X 2" X 3" PIPE FITTING TO CONNECT SERVICE LINES A MINIMUM OF 10' BEYOND METER.
(E)	INSTALL 2" WATER METER AS SHOWN. CONTRACTOR TO VERIFY WITH M.E.P. PRIOR TO INSTALLATION. REFER TO CITY DETAIL WAT-11 ON CE 7.5.
(F)	PROPOSED TRANSFORMER. COORDINATE WITH M.E.P. AND UTILITY PROVIDER.
(G)	PROPOSED LIGHT POLE. REFER TO M.E.P. PLANS.
(H)	CONTRACTOR TO ASBUILT TOP OF CURB OPENING INLET. TOP TO BE ADJUSTED TO FINAL GRADE SHOWN ON CE 3.0-CE 3.4.
(I)	CONTRACTOR TO ASBUILT TOP OF SIDE OPENING INLET. TOP TO BE ADJUSTED TO FINAL GRADE SHOWN ON CE 3.0-CE 3.4. REPLACE SIDE OPENING TOP WITH EJ5636 FRAME AND GRATE.
(J)	CONTRACTOR TO TAP EXISTING 8" WATERLINE AND INSTALL 2" TYPE K SOFT COPPER PIPE WITH 2" CORPORATION STOP VALVE AS SHOWN TO METER PIT. CONTRACTOR TO VERIFY SIZE AND DEPTH AND FURNISH ALL FITTINGS AS REQUIRED. REFER TO "PRIVATE SITE DEVELOPMENT PLANS" BY OLSSON DATED 10/18/2023 FOR EXISTING PLANNED WATERLINE. REFER TO CITY OF LEE'S SUMMIT DETAILS ON CE 7.5.
(K)	PROPOSED 4" STORZ FIRE DEPARTMENT CONNECTION (FDC). COORDINATE WITH ARCHITECT AND M.E.P.
(L)	PROPOSED 6" PVC INTERNAL STORM DRAINAGE SYSTEM CONNECTION. COORDINATE EXACT LOCATION WITH M.E.P. ROUTE 6" PVC TO DRAINAGE STRUCTURES AS SHOWN. REFER TO CE 5.1 FOR INVERTS.
(M)	INSTALL 6" CPVC WITH VALVES AS SHOWN. CONTRACTOR TO INSTALL ALL BENDS, TEES, VALVES, AND THRUST BLOCKING AS REQUIRED BY CITY OF LEE'S SUMMIT STANDARDS.
(N)	PROPOSED FIRE HYDRANT.

RELEASED FOR CONSTRUCTION
As Noted on Plan Review

Development Services Department
Lee's Summit, Missouri
09/24/2024

REVISIONS:	
NO.	DATE
ORIGINAL	06/14/2024
REV. 1	07/26/2024
THIS SHEET HAS BEEN SIGNED, SEALED AND DATED ELECTRONICALLY	
PREPARED BY: CROCKETT ENGINEERS & ARCHITECTS 1000 W. HIGGS BLVD. COLUMBIA, MISSOURI 65203 (314) 487-0299 www.crockettengineering.com Crockett Engineering Consultants, LLC Missouri Certificate of Authority #000001001	
OWNER: DISCOVERY PARK LEE'S SUMMIT LLC 4220 PHILLIPS FARM RD COLUMBIA, MO 65201	
<h1>THE VILLAGE AT DISCOVERY</h1> <h2>LOT 4</h2> <h3>LEES SUMMIT, JACKSON COUNTY, MISSOURI</h3>	
DRAWING INCLUDES:	
UTILITY PLAN	
DESIGNED:	NTE
DRAWN:	NMD
PROJECT NO.:	230286
SHEET:	CE 4.1

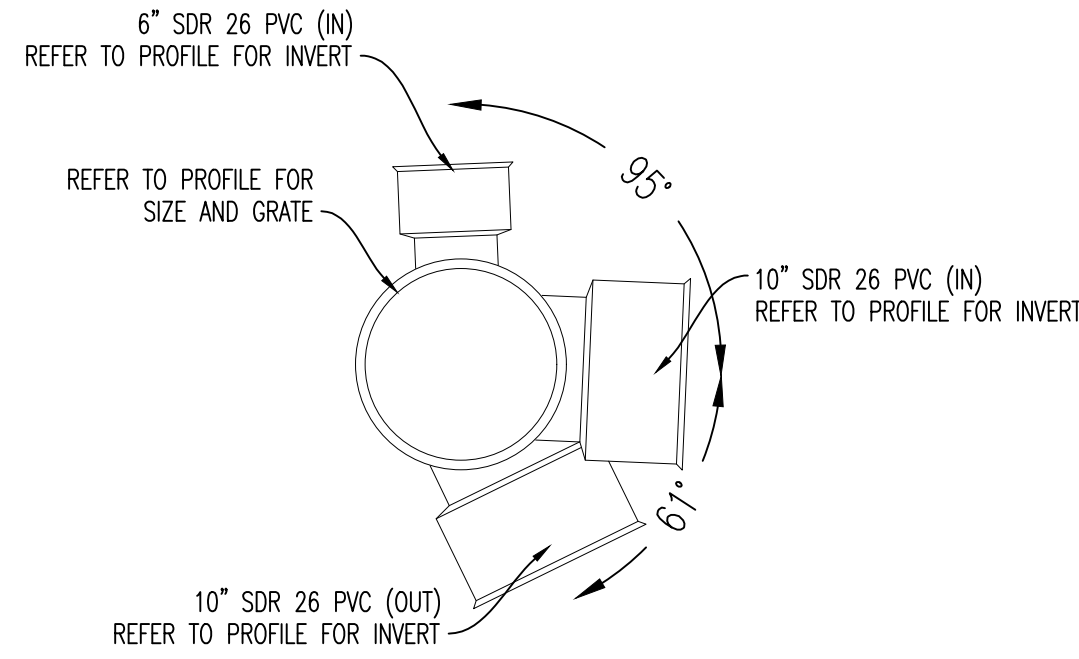

NYLOPLAST DRAIN BASIN - 2A

RELEASED FOR CONSTRUCTION
As Noted on Plan Review

Development Services Department
Lee's Summit, Missouri
09/24/2024

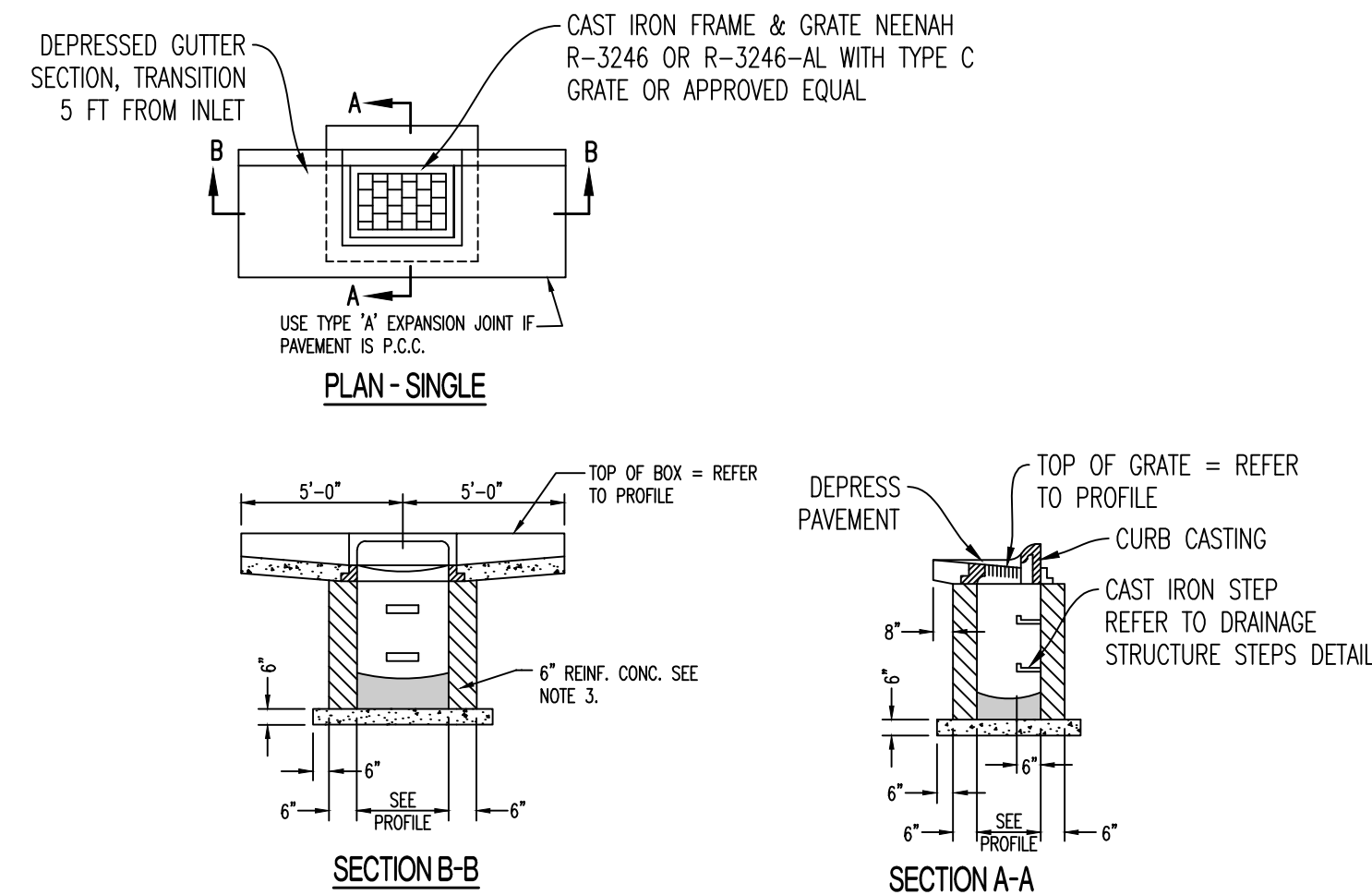
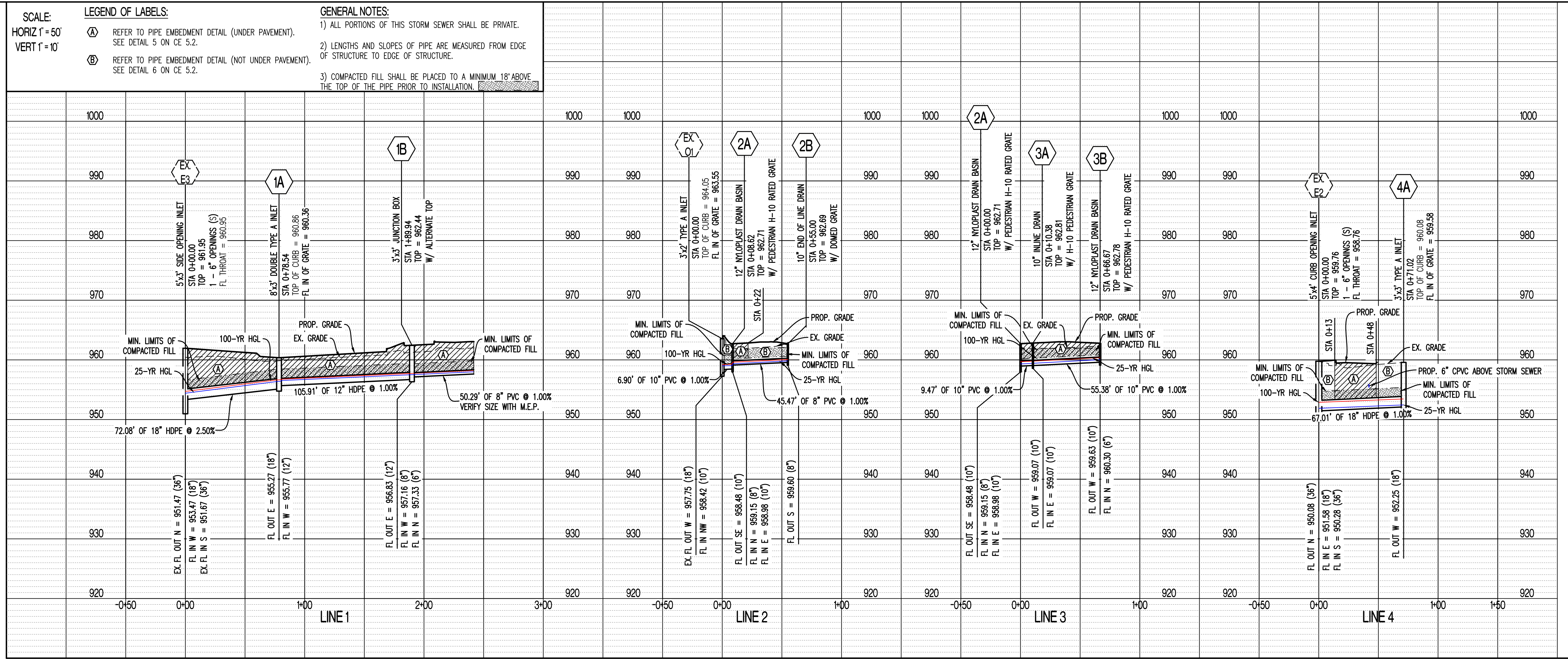

- NOTES:
 1. CONCRETE SHALL CONFORM TO CONCRETE SPECIFICATIONS. REFER TO CE 1.1.
 2. REINFORCING STEEL SHALL BE GRADE 60
 3. #4 BARS AT 12" CTRS, BOTH WAYS AND #4 BARS DIAGONAL AT PIPE OPENINGS
 4. FOR BOX SIZES LARGER THAN THE GRATE, THE GRATE IS TO BE CENTERED ON THE BOX.
 5. INSTALL WEEP HOLES PER DRAINAGE STRUCTURE WEEP HOLES DETAIL.

SINGLE TYPE 'A' INLET

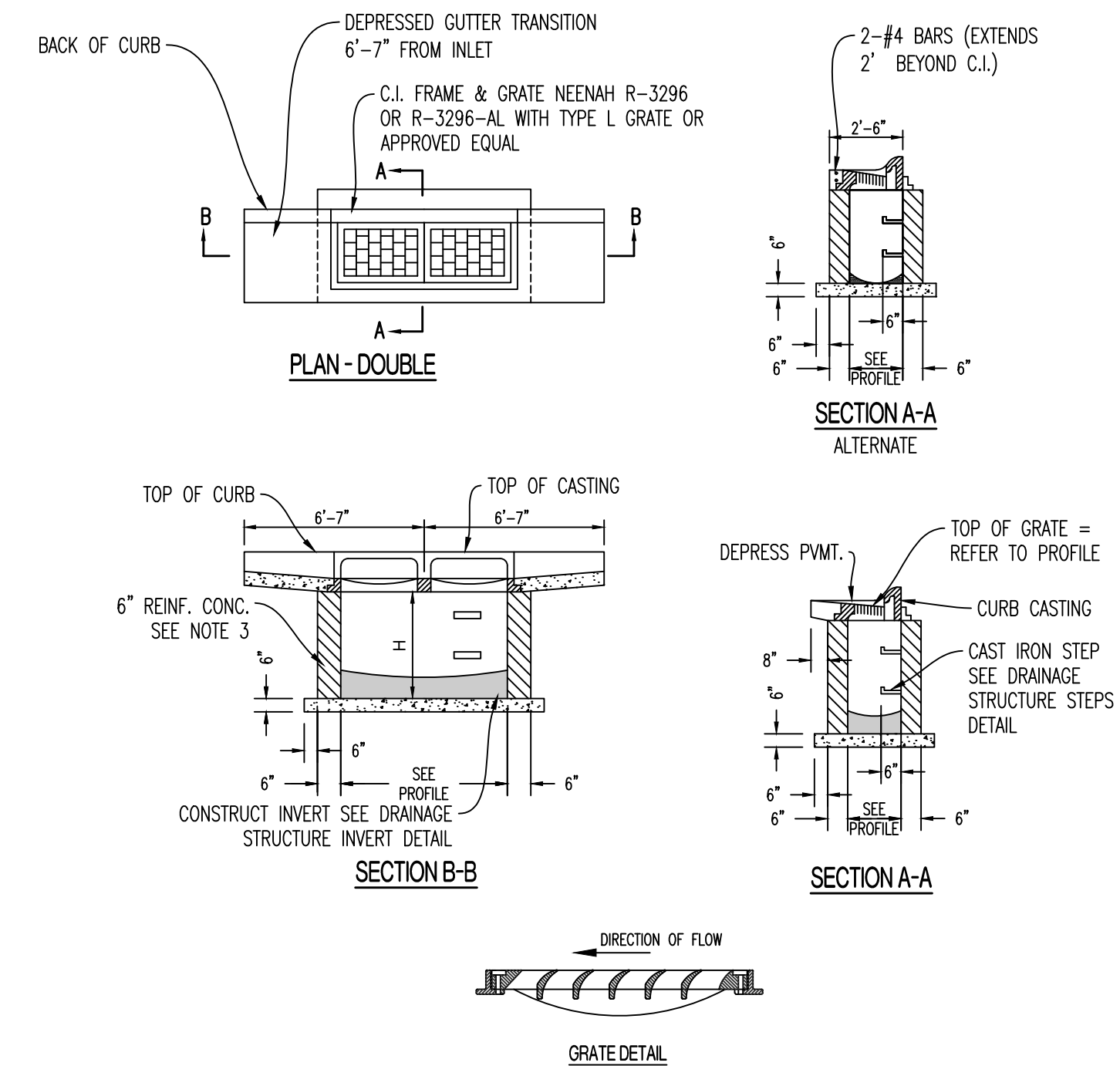

- NOTES:
 1. CONCRETE SHALL CONFORM TO CONCRETE SPECIFICATIONS. REFER TO CE 1.1.
 2. REINFORCING STEEL SHALL BE GRADE 60
 3. #4 BARS AT 12" CTRS, BOTH WAYS AND #4 BARS DIAGONAL AT PIPE OPENINGS
 4. FOR BOX SIZES LARGER THAN THE GRATE, THE GRATE IS TO BE CENTERED ON THE BOX.
 5. INSTALL WEEP HOLES PER DRAINAGE STRUCTURE WEEP HOLES DETAIL.

DOUBLE TYPE 'A' INLET

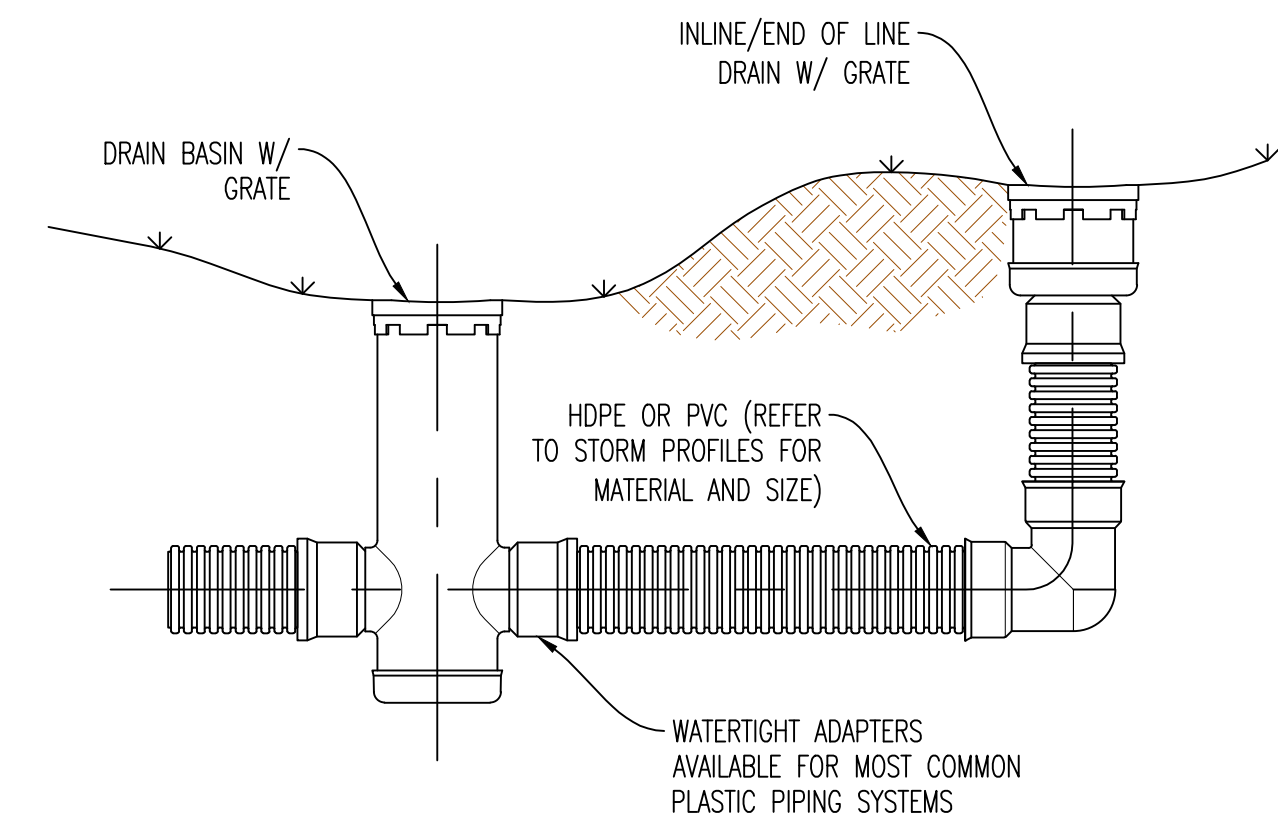

TYPICAL INSTALLATION OF NYLOPLAST DRAIN BASIN AND INLINE DRAIN

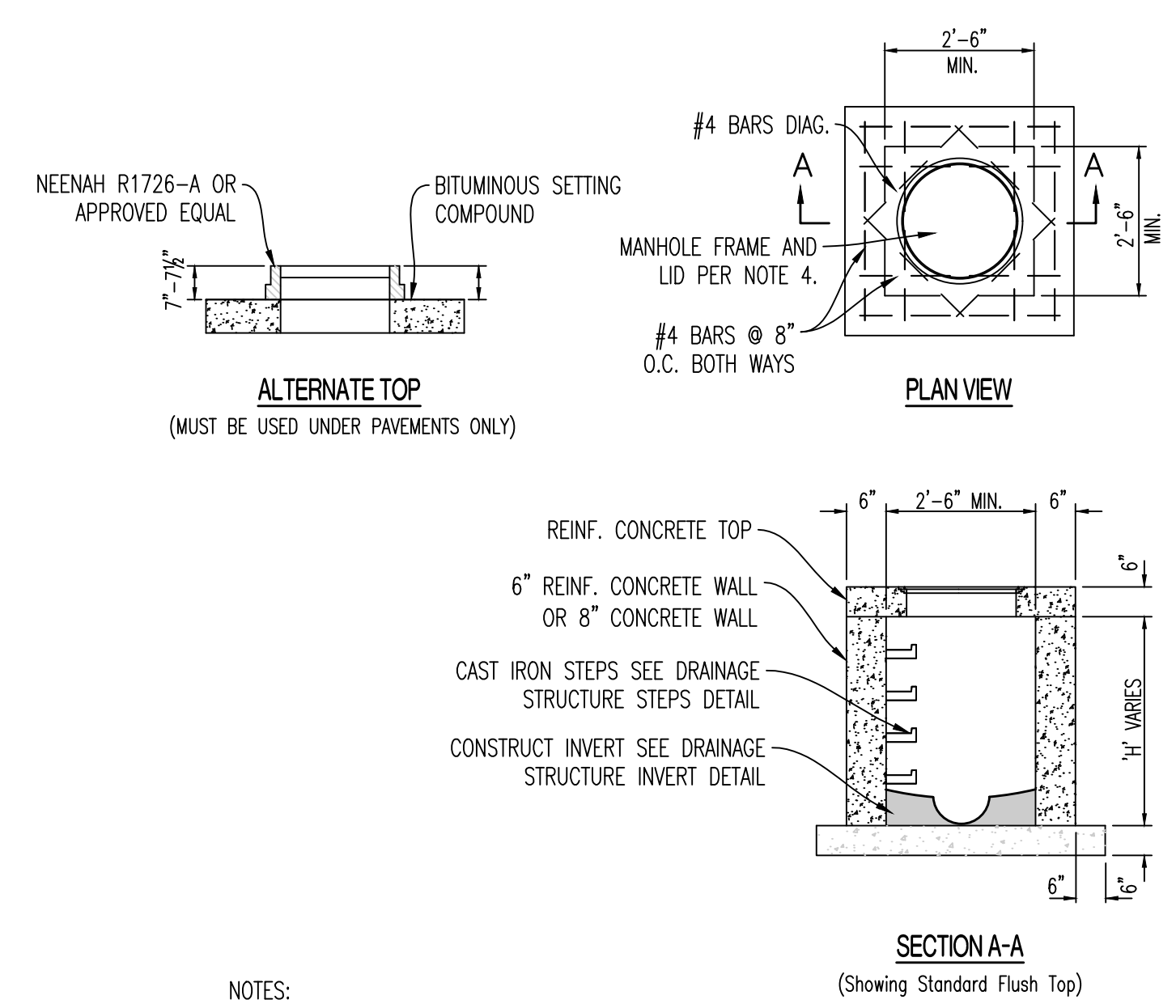

- NOTES:
 1. CONCRETE SHALL CONFORM TO CONCRETE SPECIFICATIONS. REFER TO CE 1.1.
 2. REINFORCING STEEL SHALL BE GRADE 60
 3. #4 BARS AT 12" CTRS, BOTH WAYS AND #4 BARS DIAGONAL AT PIPE OPENINGS
 4. FOR BOX SIZES LARGER THAN THE GRATE, THE GRATE IS TO BE CENTERED ON THE BOX.
 5. FRAME AND LID SHALL BE NEENAH R-1960-A (TYPE C LID) OR APPROVED EQUAL.
 6. INSTALL WEEP HOLES PER DRAINAGE STRUCTURE WEEP HOLES DETAIL.

JUNCTION BOX

REVISIONS:

NO.	DATE
ORIGINAL	06/14/2024
REV. 1	07/26/2024

THIS SHEET HAS BEEN SIGNED, SEALED AND DATED ELECTRONICALLY

PREPARED BY: CROCKETT ENGINEERING CONSULTANTS, LLC
 1000 W. MISSOURI BLVD.
 COLUMBIA, MISSOURI 65203
 (314) 487-0299
 www.crocketting.com
 Missouri Certificate of Authority #00000001

OWNER: DISCOVERY PARK LEES SUMMIT LLC
 4220 PHILLIPS FARM RD
 COLUMBIA, MO 65201

THE VILLAGE AT DISCOVERY
LOT 4
 LEES SUMMIT, JACKSON COUNTY, MISSOURI

DRAWING INCLUDES:
 STORM PROFILE & DETAILS

DESIGNED: NTE
 DRAWN: NMD
 PROJECT NO: 230286
 SHEET: CE.51

Y:\2023\230286 - Discovery Park Lees Summit\Zone 1 Lot 4\AAD Files\Construction Plans\230286 Zone 1 Lot 4 Storm Basins.dwg

RELEASED FOR CONSTRUCTION
As Noted on Plan Review

Development Services Department
Lee's Summit, Missouri

09/24/2024

REVISIONS:

NO.	DATE
ORIGINAL	06/14/2024
REV. 1	07/26/2024

THIS SHEET HAS BEEN SIGNED, SEALED AND DATED ELECTRONICALLY

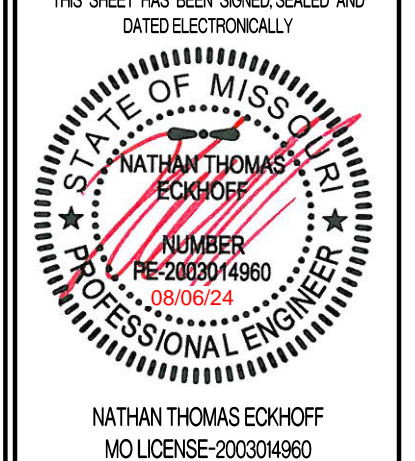

NATHAN THOMAS ECKHOFF
MO LICENSE 200304960

PREPARED BY:
CROCKETT ENGINEERS & ARCHITECTS
1008 W. Walnut Street, Suite 100
Columbia, Missouri 65203
(314) 487-0299
www.crockettengineering.com
Crockett Engineering Consultants, LLC
Missouri Certificate of Authority #000001001

OWNER:
DISCOVERY PARK LEES SUMMIT LLC
4220 PHILLIPS FARM RD
COLUMBIA, MO 65201

THE VILLAGE AT DISCOVERY
LOT 4
LEES SUMMIT, JACKSON COUNTY, MISSOURI

DRAWING INCLUDES:
STORM DETAILS CONTD

DESIGNED: NTE
DRAWN: NMD
PROJECT NO: 230286
SHEET:
CE 52

STRUCTURAL FILL COMPACTION REQUIREMENTS	
SOIL FILL THICKNESS	<ul style="list-style-type: none"> 9-INCHES OR LESS WHEN USING HEAVY SELF-PROPELLED COMPACTION EQUIPMENT 6-INCHES OR LESS WHEN USING HAND GUIDED OR LIGHT SELF-PROPELLED EQUIPMENT
COMPACTION MOISTURE CONTENT REQUIREMENTS	<ul style="list-style-type: none"> LEAN TO FAT CLAY AND FAT CLAY: 2% BELOW STANDARD PROCTOR OPTIMUM MOISTURE CONTENT (OMC) TO 4% ABOVE THE STANDARD PROCTOR OPTIMUM MOISTURE CONTENT LEAN CLAY AND SILT: 2% BELOW TO 3% ABOVE STANDARD PROCTOR OMC GRANULAR: WORKABLE MOISTURE CONTENT AND SHALL NOT PUMP WHEN PROOF-ROLLED
COMPACTION REQUIREMENTS	<p>95% OF STANDARD PROCTOR DRY DENSITY (ASTM D-698)</p> <ol style="list-style-type: none"> WE RECOMMEND ENGINEERED FILL BE TESTED FOR MOISTURE CONTENT AND COMPACTION DURING PLACEMENT. SHOULD THE RESULTS OF THE IN-PLACE DENSITY TESTS INDICATE THE SPECIFIED MOISTURE OR COMPACTION LIMITS HAVE NOT BEEN MET, THE AREA REPRESENTED BY THE TEST SHOULD BE REWORKED AND RETESTED AS REQUIRED UNTIL THE SPECIFIED MOISTURE AND COMPACTION REQUIREMENTS ARE ACHIEVED. AS STATED WITHIN ASTM D698, THIS PROCEDURE IS INTENDED FOR SOILS WITH 30% OR LESS MATERIAL LARGER THAN 3/4". ACCORDINGLY, WE RECOMMEND FULL TIME PROOF-ROLL OBSERVATION BE PERFORMED INSTEAD OF MOISTURE DENSITY TESTING FOR MATERIALS CONTAINING MORE THAN 30% AGGREGATE RETAINED ON THE 3/4" SIEVE.
	<ol style="list-style-type: none"> IF LIMESTONE SCREENINGS ARE USED AS NEW STRUCTURAL FILL, THE CONTRACTOR SHOULD BE AWARE THIS MATERIAL IS EXTREMELY SUSCEPTIBLE TO DEGRADATION UPON WETTING WHICH CAN RESULT IN DEEP-SEATED PUMPING AND RUTTING. LIMESTONE SCREENINGS THAT PUMP AND RUT ARE NOT ACCEPTABLE FOR USE AS NEW STRUCTURAL FILL OR FOR LOW VOLUME CHANGE MATERIAL AND WILL NEED TO BE REMOVED AND REPLACED WITH SUITABLE MATERIAL.

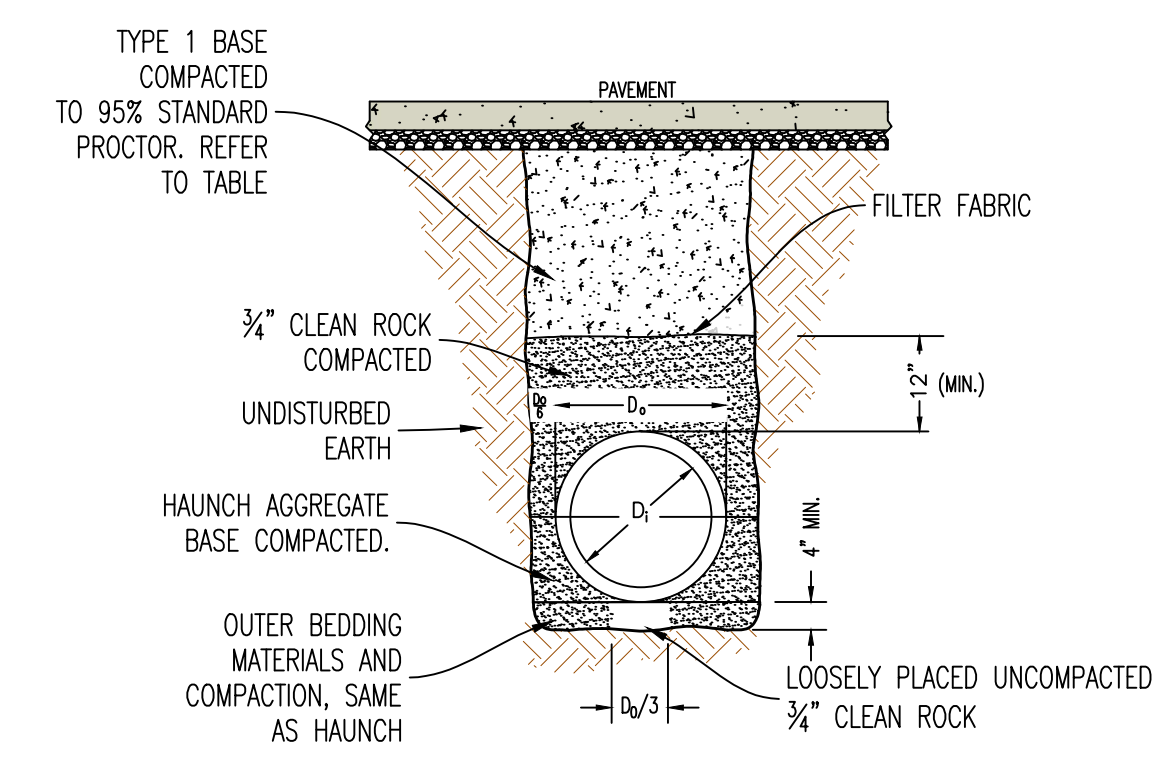

5 PIPE EMBEDMENT (UNDER PAVEMENT)

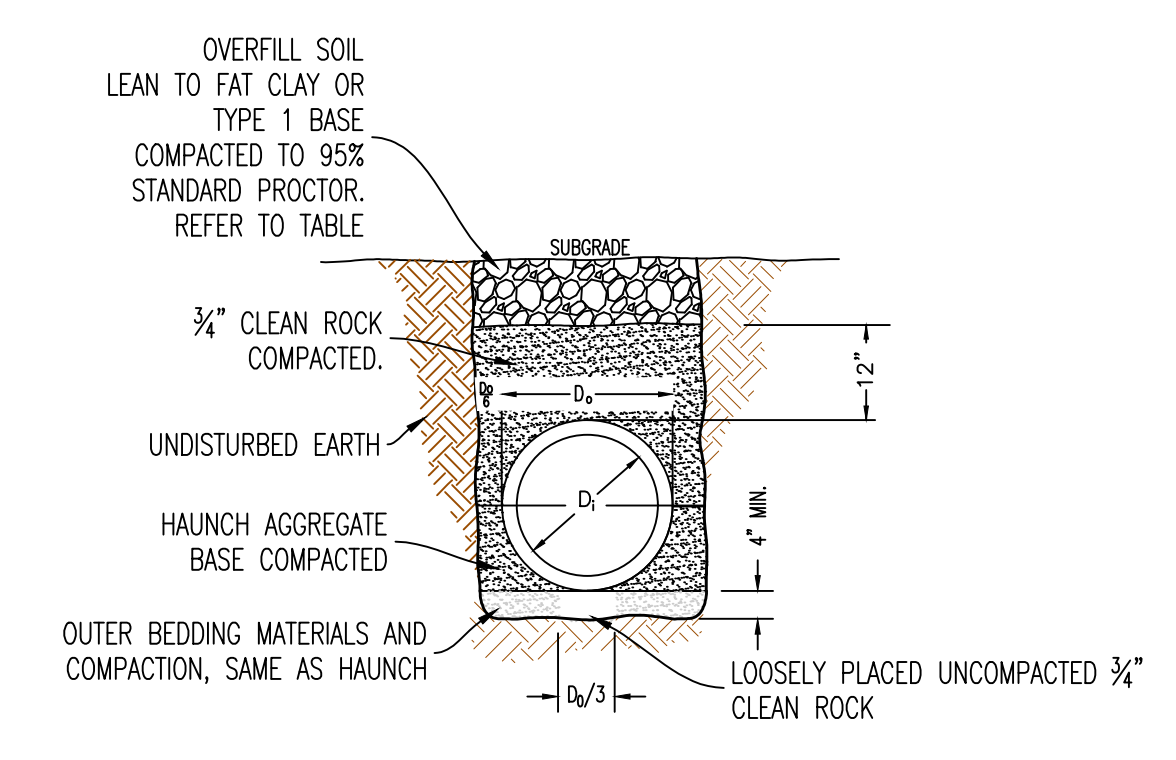

6 PIPE EMBEDMENT (NOT UNDER PAVEMENT)

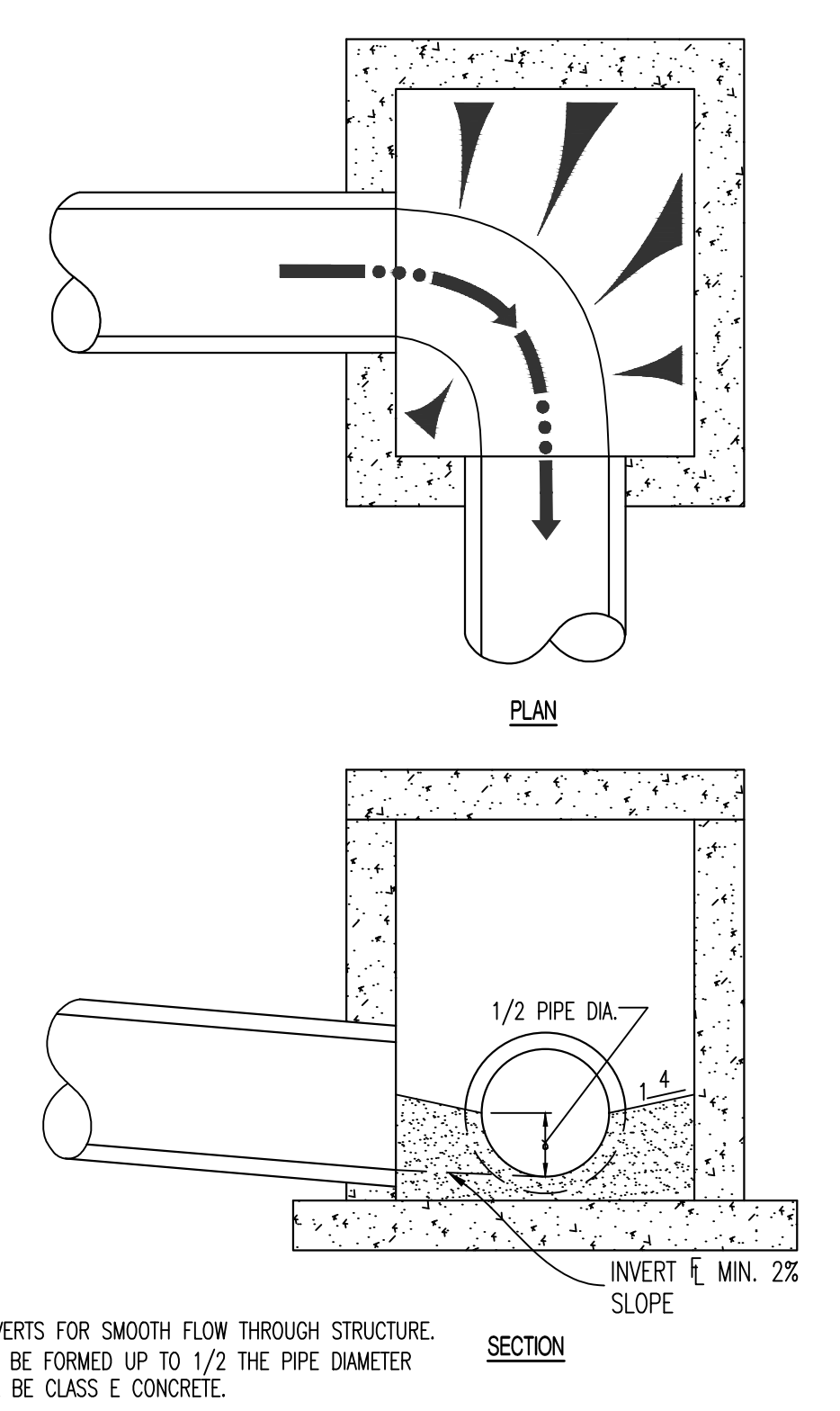

7 DRAINAGE STRUCTURE INVERT

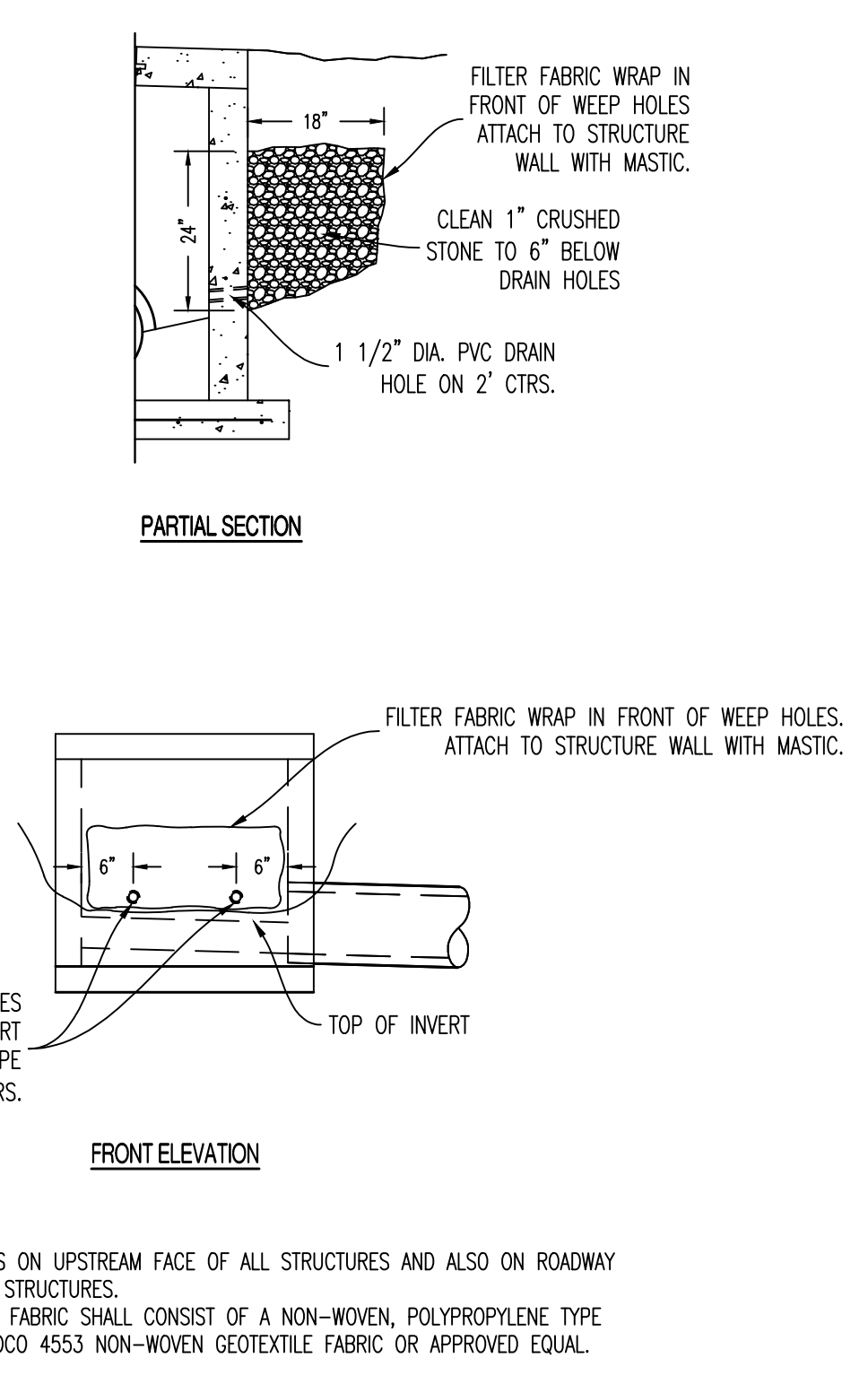

8 DRAINAGE STRUCTURE WEEP HOLES

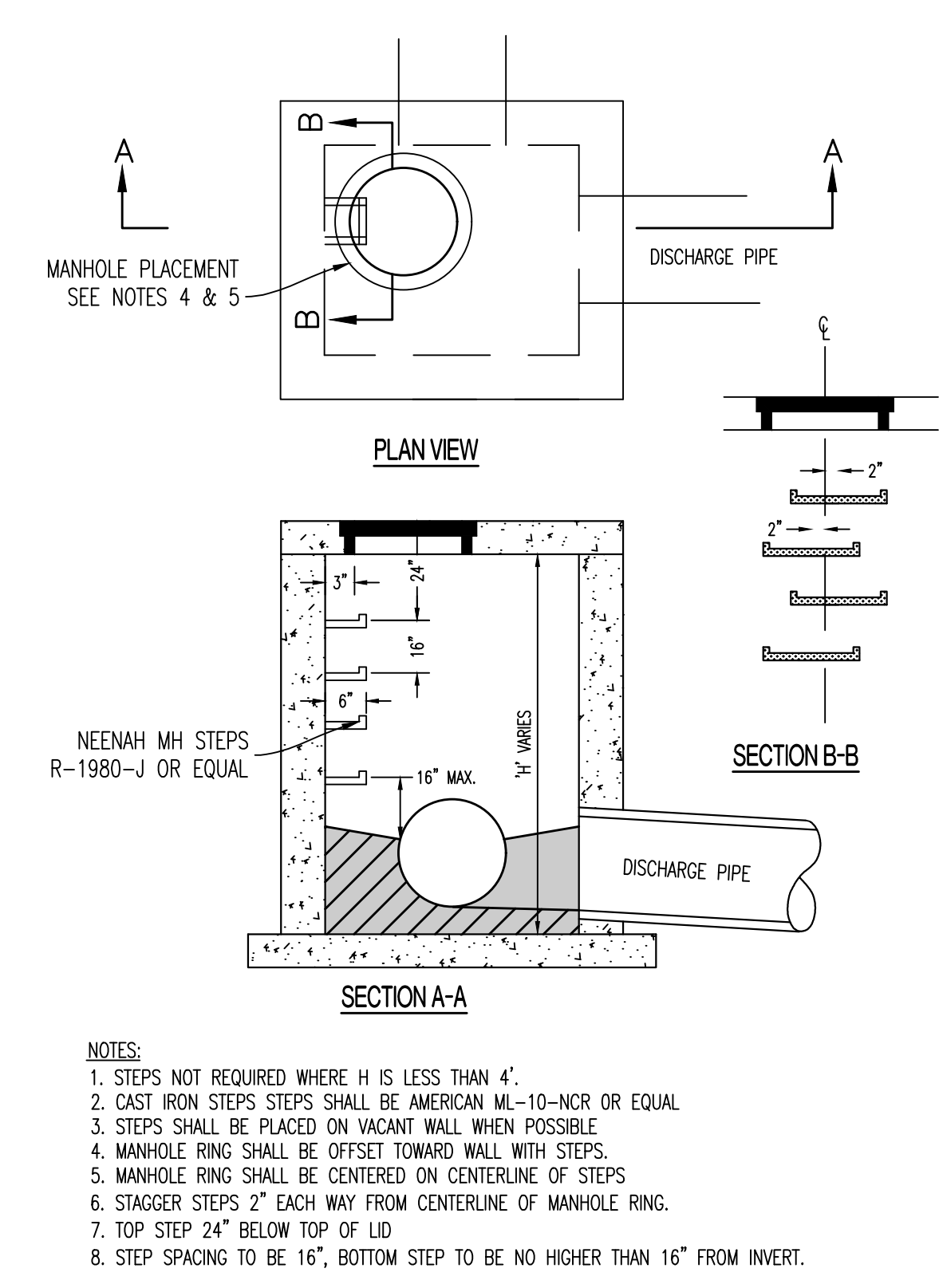

9 DRAINAGE STRUCTURE STEPS

Y:\2023\230286 - Discovery Park Lees Summit\Zone 1 Lot 4\AAD Files\Construction Plans\230286 Zone 1 Lot 4 Storm Base.dwg

RELEASED FOR CONSTRUCTION
As Noted on Plan Review

Development Services Department
Lee's Summit, Missouri
09/24/2024

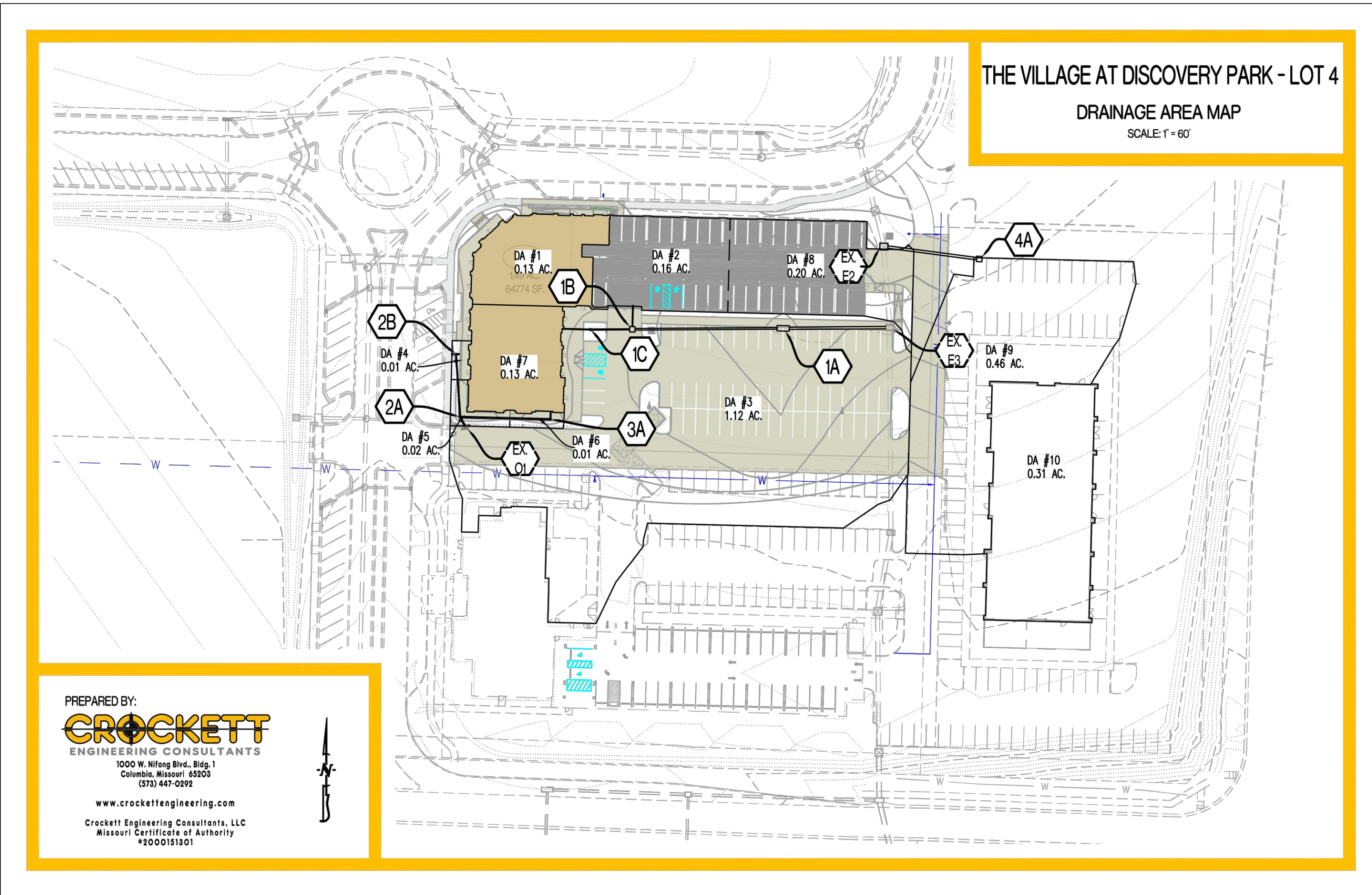

PREPARED BY:
CROCKETT
ENGINEERING CONSULTANTS
1000 W. Nifong Blvd., Bldg. 1
Columbia, Missouri 65203
(672) 487-0292
www.crockettengineering.com
Crockett Engineering Consultants, LLC
Missouri Certificate of Authority
#200015101

THE VILLAGE AT DISCOVERY PARK - LOT 4
DRAINAGE AREA MAP
SCALE: 1" = 60'

CROCKETT
ENGINEERING CONSULTANTS

PROJECT: The Village at Discovery Park - Lot 4

CALCULATED BY: NMD CHECKED BY: NTE

DATE: 07/26/24 PROJECT NO: 230286

STORM HYDROLOGY / GUTTER / INLET CALCULATIONS

AREA NO.	STRUCTURE LABEL	INLET TYPE	OVERLAND FLOW HYDROLOGY				GUTTER AND INLET HYDRAULICS						NOTES		
			TIME OF CONCENTRATION min	RUNOFF COEFFICIENT	AREA acres	CA acres	RAINFALL INTENSITY in/hr	RUNOFF cfs	GUTTER FLOW cfs	GUTTER SLOPE ft/ft	WIDTH OF GUTTER FLOW ft	DEPTH OF OUTLET LOW ft		THEORETICAL INLET CAPACITY cfs	DESIGN INLET CAPACITY cfs
1	1C	ROOF	-5	0.99	0.13	0.13	10.3	1.33							INTERNAL ROOF DRAIN TO NYLOPLAST
2	1B	ROOF	-5	0.99	0.16	0.16	10.3	1.63							INTERNAL ROOF DRAIN TO JUNCTION BOX
3	1A	A	-5	0.89	1.12	1.00	8.5	8.50				12.75	10.20		DOUBLE TYPE A IN SLUMP - BYPASS TO EX E4
4	2B	DB	-5	0.99	0.01	0.01	10.3	0.10				0.98	0.78		10' END OF LINE DRAIN W/ 04' PONDING (DOMED GRATE)
5	2A	DB	-5	0.99	0.02	0.02	10.3	0.20				0.92	0.74		12' NYLOPLAST DRAIN W/ 0.3' PONDING (PEDESTRIAN GRATE)
6	3B	DB	-5	0.99	0.01	0.01	10.3	0.10				0.92	0.74		12' NYLOPLAST DRAIN W/ 0.3' PONDING (PEDESTRIAN GRATE)
7	3B	ROOF	-5	0.99	0.20	0.20	10.3	2.04							ROOF DRAIN
8	EX E2	CI	-5	0.89	0.20	0.18	8.5	1.52							EX. 5 X 3 CURB OPENING INLET
9	EX E3	CI	-5	0.89	0.20	0.18	8.5	1.52							EX. 5 X 3 CURB OPENING INLET
9	4A	A	-5	0.89	0.46	0.41	8.5	3.49				9.80	7.84		TYPE A IN SLUMP
10		ROOF	-5	0.99	0.31	0.31	10.3	3.17							FUTURE INTERNAL ROOF DRAIN TO 4A

CROCKETT
ENGINEERING CONSULTANTS

PROJECT: The Village at Discovery Park - Lot 4

CALCULATED BY: NMD CHECKED BY: NTE

DATE: 7/26/24 PROJECT NO: 230286

STORM DRAIN PIPE SIZE

AREA NO.	UPSTREAM STRUCTURE LABEL	TIME OF CONCENTRATION min	CA		RAINFALL INTENSITY in/hr	RUNOFF cfs	STORM DRAIN SLOPE ft/ft	STORM DRAIN HYDRAULICS				NOTES
			ADDED acres	TOTAL acres				STORM DRAIN DUCTER IN	STORM DRAIN MATERIAL	DESIGN FLOW cfs	DESIGN FLOW ft/s	
LINE 1												
1	1C	-5	0.13	0.13	10.32	1.33	0.010	8	PVC	1.43	4.09	
2	1B	-5	0.16	0.29	10.32	2.96	0.010	12	HDPE	3.86	4.91	
3	1A	-5	1.00	1.28	8.53	10.95	0.025	18	HDPE	17.98	10.18	
LINE 2												
4	2B	-5	0.01	0.01	10.32	0.10	0.010	6	PVC	0.66	3.38	
5 + LINE 3	2A	-5	0.23	0.24	10.32	2.45	0.010	10	PVC	2.59	4.75	
	EX O1	-5	0.24	0.32	10.32	2.45	0.020	18	HDPE	16.09	9.11	EX PIPE
LINE 3												
7+6	3B	-5	0.21	0.32	10.32	2.15	0.010	10	PVC	2.59	4.75	
LINE 4												
9 + ROOF LOT 1	4A	-5	0.72	0.83	8.53	6.11	0.010	18	HDPE	11.37	6.44	

REVISIONS:

NO. DATE

ORIGINAL 06/14/2024

THIS SHEET HAS BEEN SIGNED, SEALED AND DATED ELECTRONICALLY

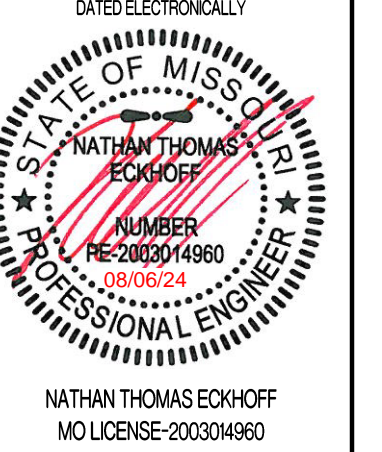

PREPARED BY:
CROCKETT
ENGINEERING CONSULTANTS
1000 W. Nifong Blvd., Bldg. 1
Columbia, Missouri 65203
(672) 487-0292
www.crockettengineering.com
Crockett Engineering Consultants, LLC
Missouri Certificate of Authority
#200015101

OWNER:
DISCOVERY PARK LEES SUMMIT LLC
4220 PHILIPS FARM RD
COLUMBIA, MO 65201

THE VILLAGE AT DISCOVERY
LOT 4
LEES SUMMIT, JACKSON COUNTY, MISSOURI

DRAWING INCLUDES:

25-YR STORM CALCULATIONS

DESIGNED: NTE

DRAWN: NMD

PROJECT NO: 230286

SHEET:

CE 5.3

RELEASED FOR CONSTRUCTION
As Noted on Plan Review

Development Services Department
Lee's Summit, Missouri
09/24/2024

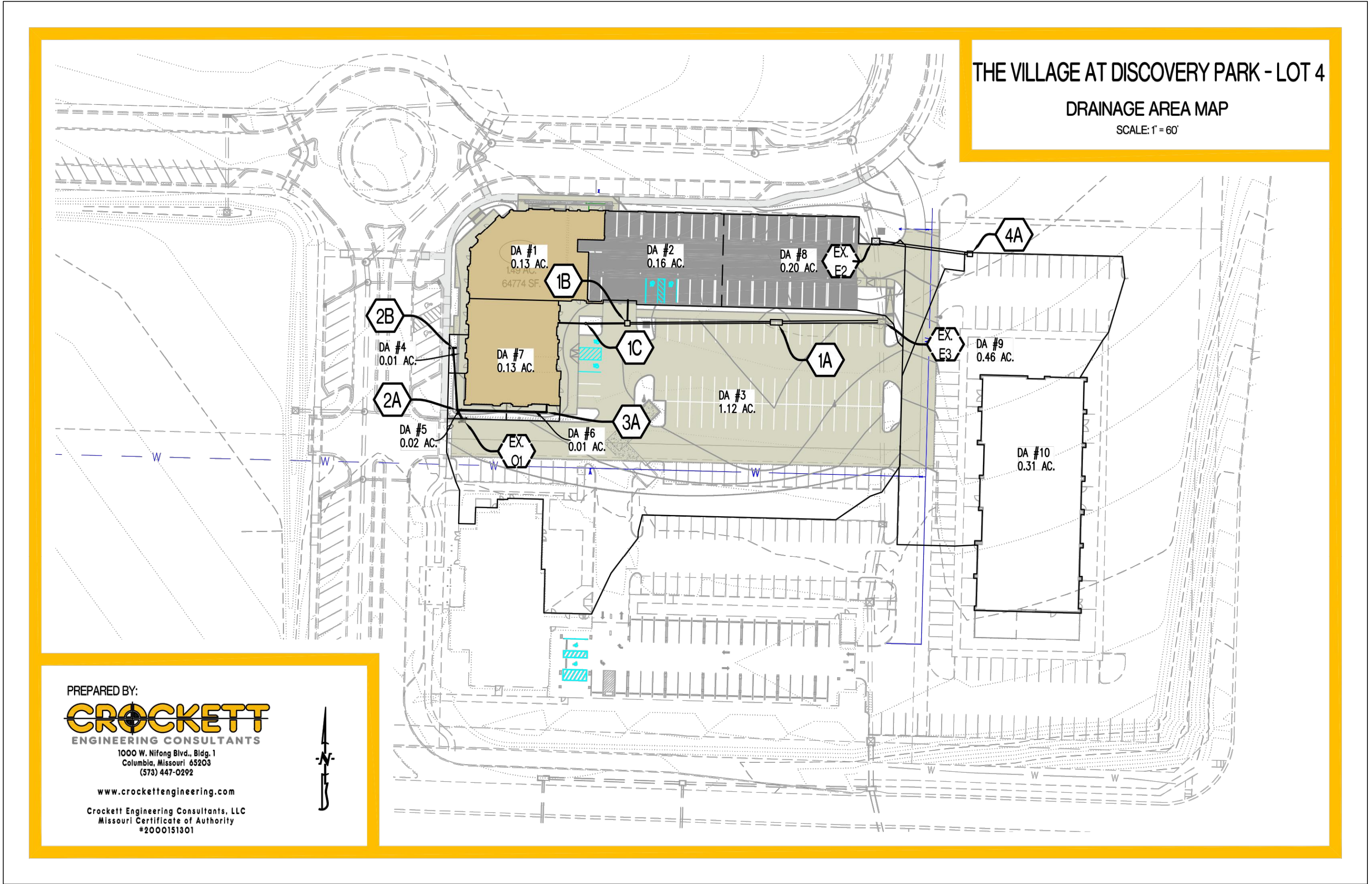

PREPARED BY:
CROCKETT
ENGINEERING CONSULTANTS
1000 W. Nifong Blvd., Bldg. 1
Columbia, Missouri 65203
(672) 447-0292
www.crockettengineering.com
Crockett Engineering Consultants, LLC
Missouri Certificate of Authority
#200015101

THE VILLAGE AT DISCOVERY PARK - LOT 4
DRAINAGE AREA MAP
SCALE: 1" = 60'



PROJECT: The Village at Discovery Park - Lot 4
CALCULATED BY: NMD CHECKED BY: NTE
DATE: 07/26/24 PROJECT NO.: 230286

STORM HYDROLOGY / GUTTER / INLET CALCULATIONS																	
DESCRIPTION		OVERLAND FLOW HYDROLOGY					GUTTER AND INLET HYDRAULICS					NOTES					
AREAS	STRUCTURE LABEL	INLET TYPE	TIME OF CONCENTRATION	RUNOFF COEFFICIENT	AREA	CA	RAINFALL INTENSITY	RUNOFF	GUTTER FLOW	GUTTER FLOW	GUTTER SLOPE	WIDTH OF GUTTER	DEPTH OF GUTTER	THEORETICAL INLET CAPACITY	DESIGNABLE CAPACITY	INLET BYPASS FLOW	
			min		acres	acres	in/hr	cfs	cfs	ft/ft	ft	ft	ft	cfs	cfs		
1	IC	ROOF		0.99	0.13	0.13	10.3	1.33									INTERNAL ROOF DRAIN TO NYLOPLAST
2	IB	ROOF		0.99	0.16	0.16	10.3	1.63									INTERNAL ROOF DRAIN TO JUNCTION BOX
3	1A	A		0.99	1.12	1.11	10.3	11.44						12.75	10.20	1.24	DOUBLE TYPE A IN SLUMP - BYPASS TO EX. E4
4	2B	DB		0.99	0.01	0.01	10.3	0.10						0.98	0.78		10' END OF LINE DRAIN W/ 04 PONDING (DOMED GRATED)
5	2A	DB		0.99	0.02	0.02	10.3	0.20						0.92	0.74		12' NYLOPLAST DRAIN W/ 0.3 PONDING (PEDESTRIAN GRATED)
6	3B	DB		0.99	0.01	0.01	10.3	0.10						0.92	0.74		12' NYLOPLAST DRAIN W/ 0.3 PONDING (PEDESTRIAN GRATED)
7	3B	ROOF		0.99	0.20	0.20	10.3	2.04									ROOF DRAIN
8	EX. E2	O		0.99	0.20	0.20	10.3	2.04									EX. 5' X 3' CURB OPENING INLET
9	EX. E3	O		0.99	0.46	0.46	10.3	4.70						9.80	7.84		EX. 5' X 3' CURB OPENING INLET
10	4A	ROOF		0.99	0.31	0.31	10.3	3.17									FUTURE INTERNAL ROOF DRAIN TO 4A



PROJECT: The Village at Discovery Park - Lot 4
CALCULATED BY: NMD CHECKED BY: NTE
DATE: 7/26/24 PROJECT NO.: 230286

STORM DRAIN PIPE SIZE															
DESCRIPTION		STORM DRAIN HYDRAULICS									NOTES				
AREAS	UPSTREAM STRUCTURE LABEL	TIME OF CONCENTRATION	CA		RANFALL INTENSITY	RANOFF	STORM DRAIN SLOPE	STORM DRAIN DIAMETER	SUBSTITUTION MATERIAL	CAPACITY FLOWING FULL	VELOCITY FLOWING FULL				
			AREA	CHANNEL								cfs	fps		
ft	ft	min	acres	acres	in/hr	cfs	ft/ft	in	ft	cfs	fps				
LINE 1															
1	IC	6	0.13	0.13	10.32	1.33	0.010	8	PVC	1.43	4.09				
2	IB	6	0.16	0.16	10.32	1.63	0.010	12	HDPE	3.88	4.91				
3	1A	6	1.12	1.11	10.32	11.44	0.025	18	HDPE	17.98	10.18				
LINE 2															
4	2B	6	0.01	0.01	10.32	0.10	0.010	6	PVC	0.66	3.38				
5 + LINE 3	2A	6	0.02	0.02	10.32	0.20	0.010	10	PVC	2.59	4.75				
	EX. O1	6	0.24	0.24	10.32	2.45	0.020	18	HDPE	16.09	9.11				EX. PIPE
LINE 3															
7+6	3B	6	0.21	0.21	10.32	2.15	0.010	10	PVC	2.59	4.75				
LINE 4															
9 + ROOF LOT 1	4A	6	0.31	0.31	10.32	3.17	0.010	18	HDPE	11.37	6.44				

REVISIONS:

NO.	DATE
ORIGINAL	06/14/2024

THIS SHEET HAS BEEN SIGNED SEALED AND DATED ELECTRONICALLY

PREPARED BY: CROCKETT ENGINEERING CONSULTANTS
1000 W. Nifong Blvd., Bldg. 1
Columbia, Missouri 65203
(672) 447-0292
www.crockettengineering.com
Crockett Engineering Consultants, LLC
Missouri Certificate of Authority #200015101

OWNER: DISCOVERY PARK LEE'S SUMMIT, LLC
4220 PHILLIPS FARM RD
COLUMBIA, MO 65201

THE VILLAGE AT DISCOVERY
LOT 4
LEES SUMMIT, JACKSON COUNTY, MISSOURI

DRAWING INCLUDES:

100-YR STORM CALCULATIONS

DESIGNED: NTE
DRAWN: NMD
PROJECT NO.: 230286
SHEET: CE 5.4

Y:\2023\230286 - Discovery Park Lees Summit\Zone 1 Lot 4\A404 Files\Construction Plans\230286 Zone 1 Lot 4 Storm Base.dwg

RELEASED FOR CONSTRUCTION
As Noted on Plan Review

Development Services Department
Lee's Summit, Missouri

09/24/2024

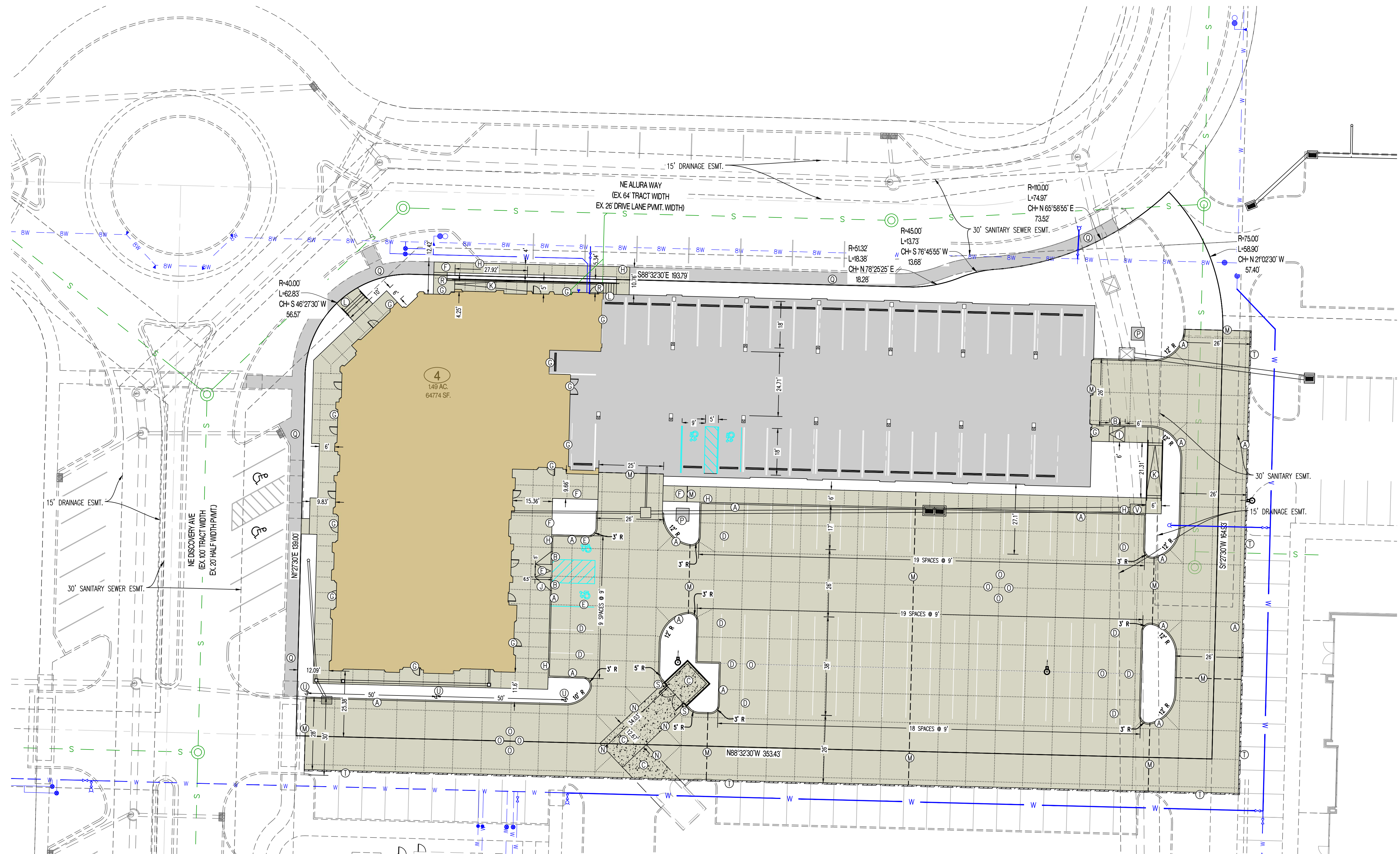
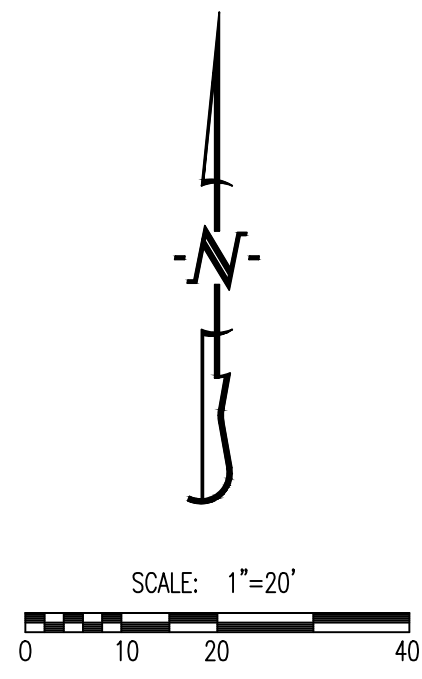

PARKING CALCULATIONS

PARKING SUMMARY (LOT 4):

SPACES REQUIRED:

COMMERCIAL (9,845 SQ. FT.):	
OFFICES	
- 4 PER 1,000 SQ. FT.	
(NOT MEDICAL, DENTAL, OR VETERINARY)	40 SPACES
RESIDENTIAL (46 UNITS):	
- 1.17 SPACES/UNIT PLUS 0.15 VISITOR SPACES/UNIT	61 SPACES

STANDARD SPACES REQUIRED:	101 SPACES
HANDICAP SPACES REQUIRED:	5 SPACES
SPACES PROVIDED:	
STANDARD SPACES PROVIDED:	98 SPACES
HANDICAP SPACES PROVIDED:	4 SPACES
EXISTING ADJACENT SPACES (TRACT B) PROVIDED:	14 SPACES
EXISTING ADJACENT HANDICAP SPACES (TRACT B) PROVIDED:	2 SPACES
TOTAL SPACES PROVIDED:	112 SPACES

LEGEND OF LABELS

(A) CONSTRUCT LIGHT DUTY CONCRETE W/ INTEGRAL CURB AS SHOWN. REFER TO DETAIL 1 & 2 ON CE 7.1.	(K) CONSTRUCT ADA ACCESSIBLE SIDEWALK RAMP WITH HANDRAIL. REFER TO DETAIL 11 ON CE 7.2.
(B) TRANSITION FROM 6" CURB TO 0" CURB. REFER TO CE 3.0-CE 3.4.	(L) INSTALL PCC STAIRS WITH HANDRAIL IN SIDEWALK. REFER TO DETAIL 12 ON CE 7.2 REFER TO CE 3.0-CE 3.4 FOR ELEVATIONS.
(C) DUMPSTER PAD AREA W/ INTEGRAL CURB AS SHOWN. REFER DETAIL 7 ON CE 7.1. REFER TO ARCHITECTURAL PLANS FOR PROPOSED DUMPSTER ENCLOSURE DETAILS. POUR DUMPSTER PAD APPROACH FOR LOT 3 AND LOT 4 CONCURRENTLY.	(M) INSTALL TYPE A OR TYPE A ALTERNATE EXPANSION JOINT IN PAVING. REFER TO DETAIL 6 ON CE 7.1.
(D) PAINT 4" PARKING STALL STRIPES AS SHOWN, COLOR WHITE (TYPICAL). ALL STALLS EXCEPT ADA ACCESSIBLE STALLS. REFER TO PLAN FOR WIDTH AND DEPTH OF STALLS.	(N) INSTALL TYPE B CONSTRUCTION JOINT WHERE PROPOSED CONCRETE PAVING ABUTS EXISTING CONCRETE PAVING. REFER TO DETAIL 6 ON CE 7.1.
(E) CONSTRUCT ADA ACCESSIBLE PARKING AREA WITH SIGNAGE AND ADA RAMPS. PAINT 4" STRIPE AND ACCESSIBLE SYMBOL, COLOR BLUE. PAINT HATCH AREA AS SHOWN, COLOR BLUE. SLOPE OF THE PAVEMENT AT ALL ACCESSIBLE STALLS SHALL NOT EXCEED 1:50. REFER TO DETAIL 10 ON CE 7.2.	(O) INSTALL TYPE C SAW JOINT IN PAVEMENT, MAXIMUM 12'X12' SQUARES (TYPICAL). REFER TO DETAIL 6 ON CE 7.1.
(F) CONSTRUCT 4" THICK, PCC WALK PER PLAN DIMENSIONS AS SHOWN (MAXIMUM LONGITUDINAL SLOPE 1:20. MAXIMUM CROSS SLOPE AT 1:50). REFER DETAIL 5 ON CE 7.1.	(P) PROPOSED TRANSFORMER PAD. COORDINATE WITH M.E.P. FOR EXACT SIZE AND LOCATION.
(G) CONSTRUCT THICKENED EDGE SIDEWALK/PAVEMENT ABUTTING BUILDING PER PLAN DIMENSIONS AS SHOWN (MAXIMUM LONGITUDINAL SLOPE 1:20. MAXIMUM CROSS SLOPE AT 1:50). REFER TO DETAIL 4 ON CE 7.1.	(Q) 5' STREET-SIDE SIDEWALK TO BE CONSTRUCTED. REFER TO OLSSON PLANS TITLED "PRIVATE SITE DEVELOPMENT PLANS FOR THE VILLAGE AT DISCOVERY PARK ZONE 1" DATED 10/18/2023.
(H) CONSTRUCT THICKENED EDGE SIDEWALK WALK AT BACK OF CURB PER PLAN DIMENSIONS AS SHOWN (MAXIMUM LONGITUDINAL SLOPE 1:20. MAXIMUM CROSS SLOPE AT 1:50). REFER TO DETAIL 3 ON CE 7.1.	(R) CONSTRUCT RETAINING WALL WITH GUARDRAIL PRIOR TO SIDEWALK CONSTRUCTION AS SHOWN. REFER TO CE 3.0-CE 3.4 FOR WALL HEIGHT. REFER TO DETAILS 14 & 15 ON CE 7.3.
(I) CONSTRUCT ADA ACCESSIBLE SIDEWALK RAMP AT BACK OF CURB. REFER TO DETAIL 8 ON CE 7.1.	(S) INSTALL PIPE BOLLARD AS SHOWN. REFER TO DETAIL 13 ON CE 7.3.
(J) CONSTRUCT ADA ACCESSIBLE SIDEWALK RAMP WITH FLARE AT BACK OF CURB. REFER TO DETAIL 9 ON CE 7.1.	(T) CONSTRUCT TEMPORARY ASPHALTIC CURB AS NECESSARY. CONTRACTOR TO COORDINATE WITH OWNER AND CITY OF LEE'S SUMMIT FOR DEVELOPMENT OF ADJACENT PARKING LOT TO THE SOUTH.
	(U) INSTALL FIRE LANE SIGN. SIGN SPACING SHALL NOT EXCEED 50 LF. SIGN SHALL BE 12"W X 18"H AND READ "FIRE LANE NO PARKING". REFER TO DETAIL 16 ON CE 7.3.
	(V) INSTALL REINFORCING AT EXISTING DRAINAGE STRUCTURE IN SIDEWALK. REFER TO DETAIL 17 ON CE 7.3.

GENERAL NOTES:

- ALL ACCESSIBLE PARKING SHALL COMPLY WITH THE REQUIREMENTS OF THE FEDERAL AMERICANS WITH DISABILITIES ACT.
- THE PAVEMENT JOINTS SHOWN ARE A GRAPHICAL REPRESENTATION OF A POSSIBLE JOINT CONTRACTOR TO PROVIDE SHOP DRAWINGS WITH JOINT LAYOUT FOR APPROVAL BY ENGINEER PRIOR TO POURING OF PAVEMENT.
- REFER TO ARCHITECTURAL PLANS FOR PARKING GARAGE LAYOUT. PARKING GARAGE PAVEMENT SHALL MATCH CROSS SECTION OF EXTERIOR PARKING LOTS.

CALCULATIONS: LOT 7

LAND AREA:	
TOTAL LAND AREA:	1.49 AC
BUILDING DETAILS:	
1ST FLOOR:	9,845 SQ.FT.
2ND FLOOR:	24,285 SQ.FT.
3RD FLOOR:	24,285 SQ.FT.
TOTAL S.F. (3-STORIES)	58,415 SQ.FT.
LOT COVERAGES:	
NET LAND AREA:	64,774 SQ.FT. 100%
TOTAL IMPERVIOUS SURFACE AREA:	54,694 SQ.FT. 84%
TOTAL OPEN SPACE:	10,080 SQ.FT. 16%
FLOOR AREA RATIO:	90%

REVISIONS:

NO.	DATE
ORIGINAL	06/14/2024
REV. 1	07/25/2024

THIS SHEET HAS BEEN SIGNED SEALED AND DATED ELECTRONICALLY

PREPARED BY:
CROCKETT ENGINEERS & ARCHITECTS
1008 W. Wilson Blvd.
Columbia, Missouri 65203
(314) 487-0292
www.crockettingeering.com
Missouri Certificate of Authority #000000001

OWNER:
DISCOVERY PARK LEE'S SUMMIT LLC
4220 PHILLIPS FARM RD
COLUMBIA, MO 65201

DRAWING INCLUDES:

SITE PLAN

DESIGNED: NTE
DRAWN: NMD
PROJECT NO.: 230286
SHEET: CE 6.1

THE VILLAGE AT DISCOVERY
LOT 4
LEES SUMMIT, JACKSON COUNTY, MISSOURI

V:\2023\230286 - Discovery Park Lees Summit\Zone 1 Lot 4\A\A\00 Construction Plans\230286 Zone 1 Lot 4 Site Base.dwg

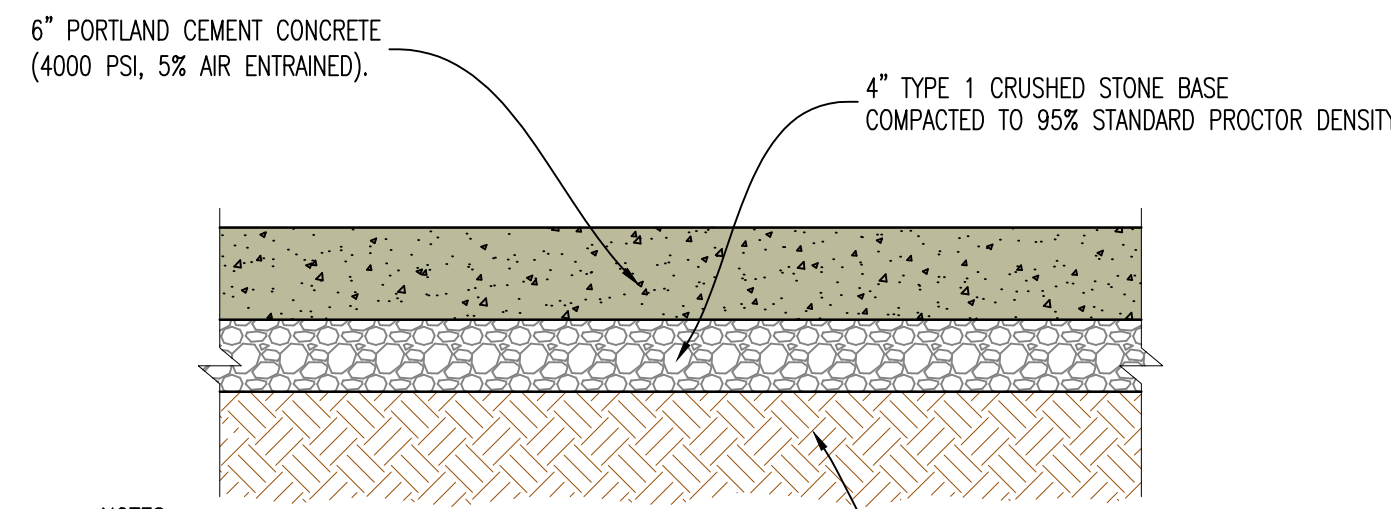

NOTES:
ALL PAVEMENT IS TO HAVE PANELS SAW CUT WITH JOINTS NO LARGER THAN 12'X12' IN SIZE. FILL JOINT WITH BITUMINOUS SEALER.

ALL CONCRETE MATERIALS FOR PAVING CURB AND GUTTER, SIDEWALKS, PATHS, COMMERCIAL DRIVEWAYS AND OTHER PAVEMENTS SHALL CONFORM TO THE KCMMB SPECIFICATIONS.

1 LIGHT DUTY CONCRETE PAVEMENT CROSS-SECTION

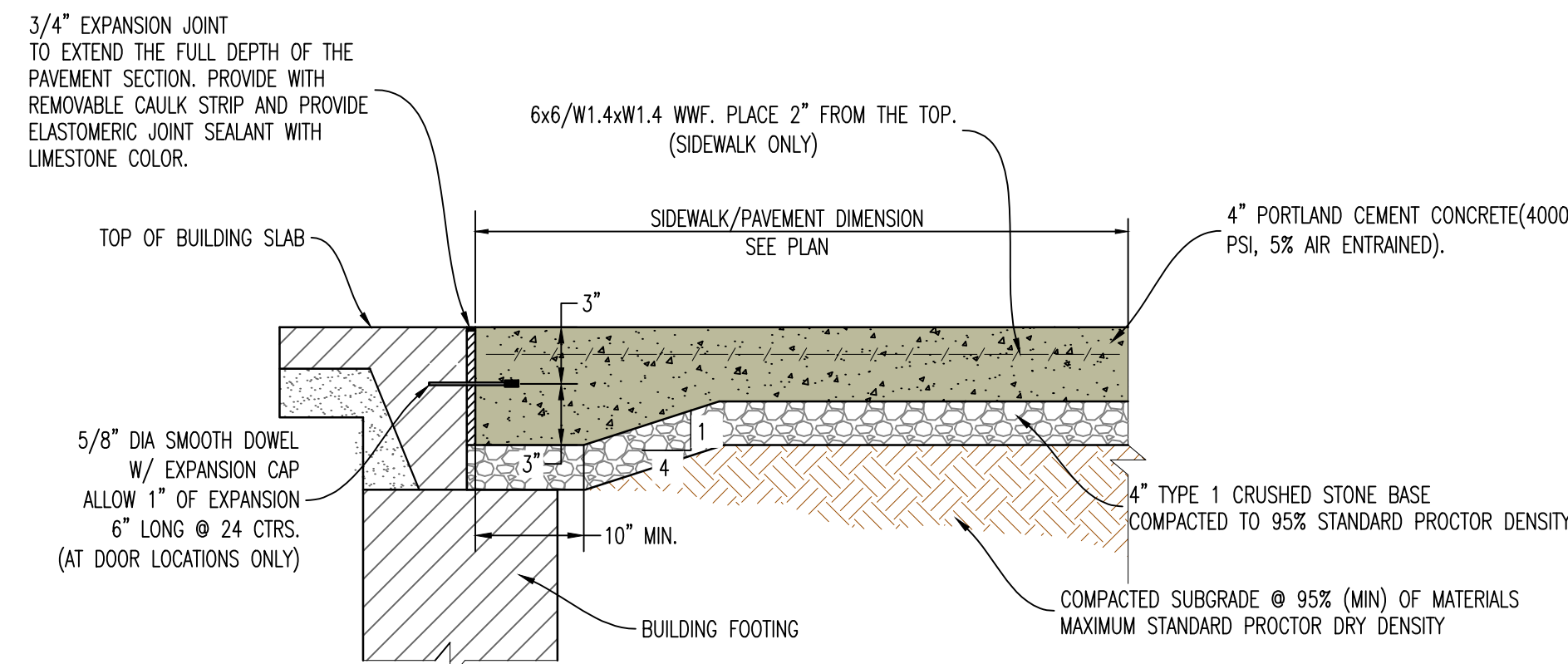

NOTES:
ALL LOW VOLUME CHANGE MATERIAL IN LOCATIONS OF SIDEWALK/PAVEMENT PLACED NEXT TO BUILDING IS TO BE REMOVED COMPLETELY AND REPLACED WITH TYPE 1 CRUSHED STONE BASE COMPACTED TO 95% STANDARD PROCTOR DENSITY PRIOR TO SIDEWALK/PAVEMENT INSTALLATION. JOINT SEALER TO BE BITUMINOUS SEALER IN PARKING AREAS AND NON-BITUMINOUS IN SIDEWALK/WALKING SURFACES (COLOR GRAY)

ALL CONCRETE MATERIALS FOR PAVING CURB AND GUTTER, SIDEWALKS, PATHS, COMMERCIAL DRIVEWAYS AND OTHER PAVEMENTS SHALL CONFORM TO THE KCMMB SPECIFICATIONS.

4 SIDEWALK/PAVEMENT ABUTTING BUILDING

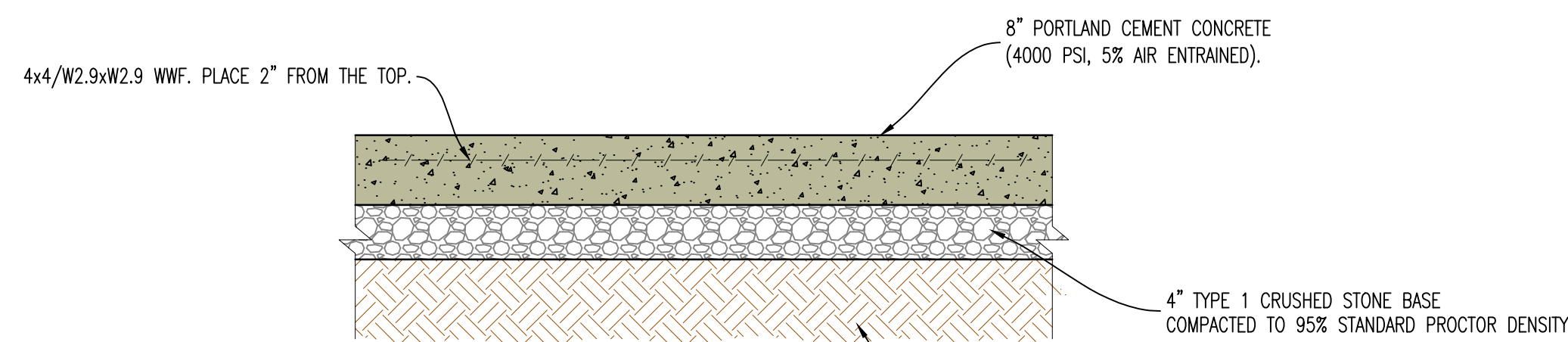

NOTES:
ALL PAVEMENT IS TO HAVE PANELS SAW CUT WITH JOINTS NO LARGER THAN 12'X12' IN SIZE. FILL JOINT WITH BITUMINOUS SEALER.

ALL CONCRETE MATERIALS FOR PAVING CURB AND GUTTER, SIDEWALKS, PATHS, COMMERCIAL DRIVEWAYS AND OTHER PAVEMENTS SHALL CONFORM TO THE KCMMB SPECIFICATIONS.

7 HEAVY DUTY CONCRETE PAVEMENT CROSS-SECTION (REINFORCED)

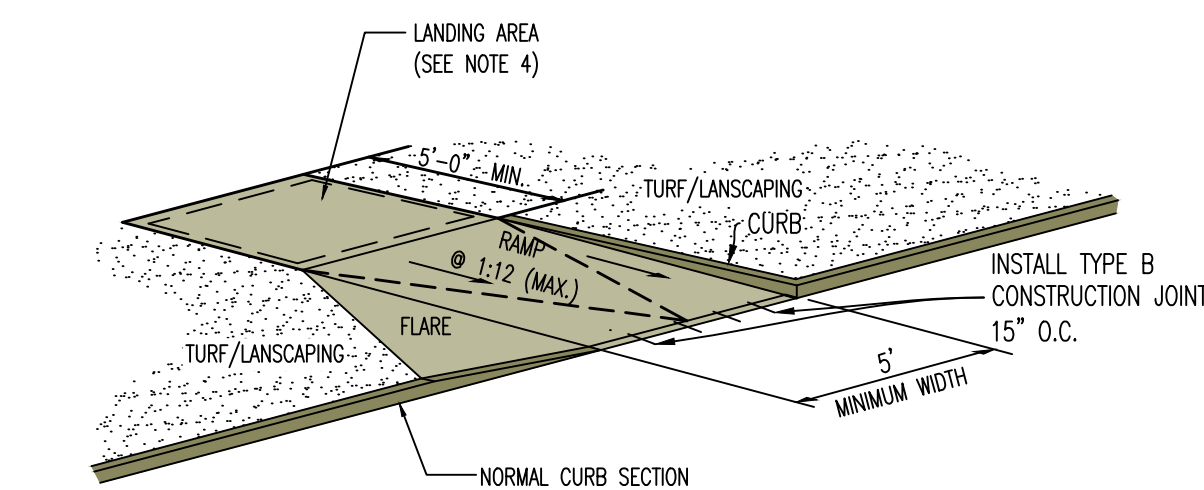

NOTES

- RAMP SHALL BE 6" THICK (MIN.) PCC CONCRETE WITH 6X6/W1.4XW1.4 WWF. PLACE 2" FROM THE TOP.
- CURB RAMP SHALL NOT HAVE A RISE GREATER THAN 0.5'.
- RAMP LENGTH IS DEPENDENT ON 1:12 MAX. SLOPE. USE FLATTER WHEN POSSIBLE. REFER TO GRADING PLAN.
- MAIN LANDING AREA AT TOP OF RAMP SHALL BE 4'-0" MIN WIDTH, CROSS SLOPE OF LANDING SHALL NOT EXCEED 2.0% IN ANY DIRECTION.
- FLARE SLOPE NOT TO EXCEED 1:10.
- ALL CONCRETE MATERIALS FOR PAVING CURB AND GUTTER, SIDEWALKS, PATHS, COMMERCIAL DRIVEWAYS AND OTHER PAVEMENTS SHALL CONFORM TO THE KCMMB SPECIFICATIONS.

9 SIDEWALK RAMP WITH CURB AND FLARE

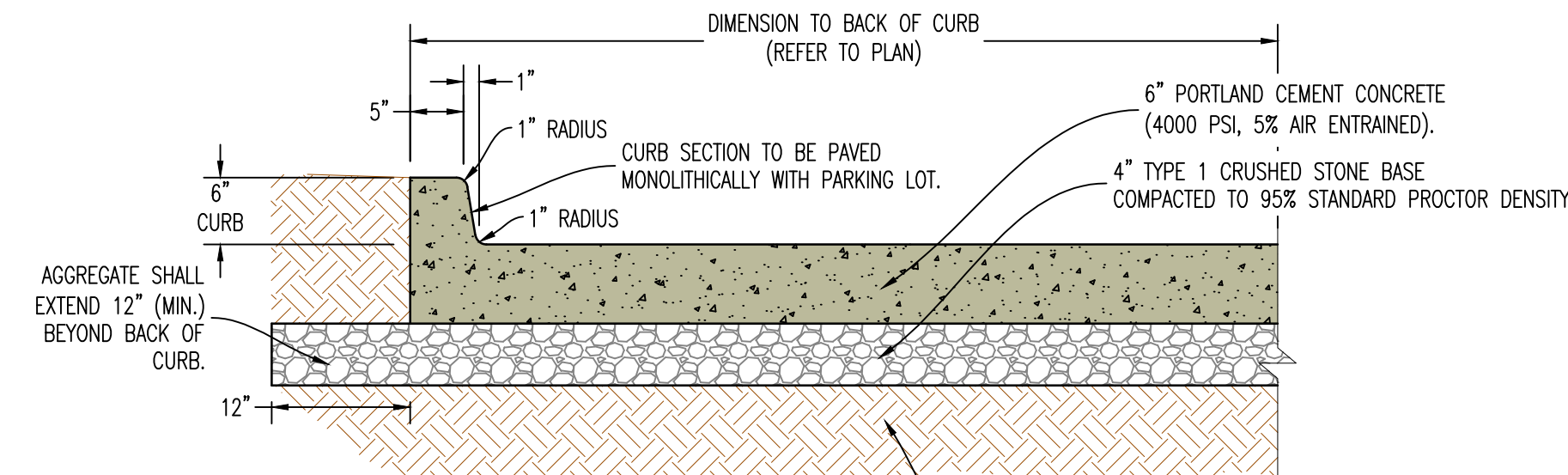

NOTES:
ALL PAVEMENT IS TO HAVE PANELS SAW CUT WITH JOINTS NO LARGER THAN 12'X12' IN SIZE. FILL JOINT WITH BITUMINOUS SEALER.

ALL CONCRETE MATERIALS FOR PAVING CURB AND GUTTER, SIDEWALKS, PATHS, COMMERCIAL DRIVEWAYS AND OTHER PAVEMENTS SHALL CONFORM TO THE KCMMB SPECIFICATIONS.

2 6" CONCRETE BARRIER CURB CROSS-SECTION

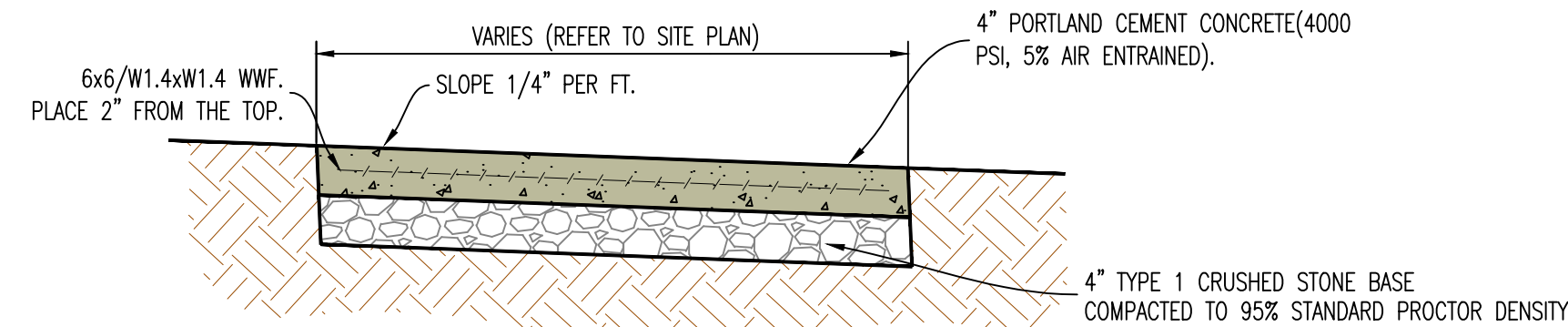

NOTE:

- INSTALL 1/2" EXPANSION JOINTS AT INTERSECTIONS, RAMPS, STRUCTURES, AND DRIVEWAY APPROACHES. MAX. EXPANSION JOINT SPACING = 150'
- INSTALL TRANSVERSE SAW JOINTS AT SPACING = SIDEWALK WIDTH. JOINT SEALER TO BE NON-BITUMINOUS (COLOR GRAY)
- ALL CONCRETE MATERIALS FOR PAVING CURB AND GUTTER, SIDEWALKS, PATHS, COMMERCIAL DRIVEWAYS AND OTHER PAVEMENTS SHALL CONFORM TO THE KCMMB SPECIFICATIONS.

5 TYPICAL CONCRETE SIDEWALK

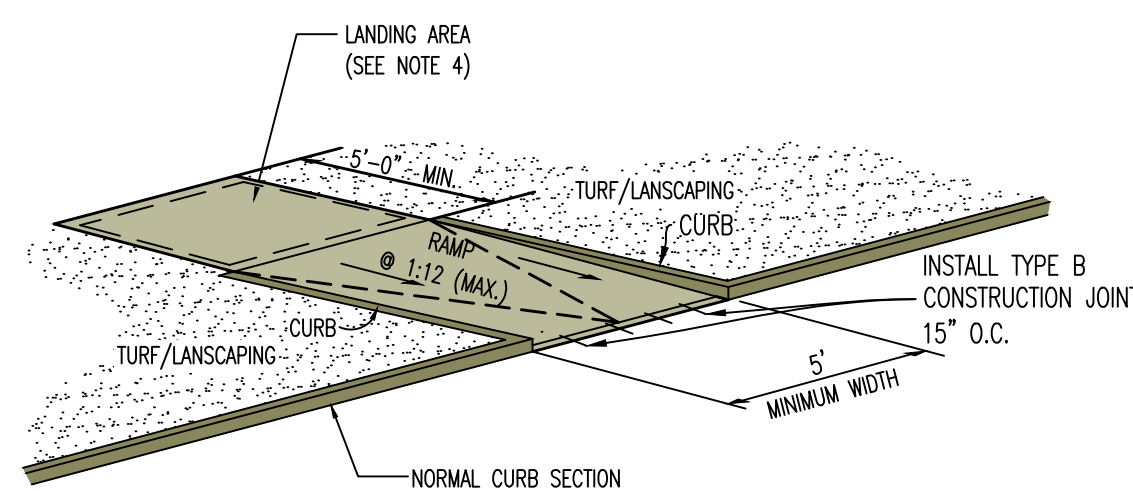

NOTES

- RAMP SHALL BE 6" THICK (MIN.) PCC CONCRETE WITH 6X6/W1.4XW1.4 WWF. PLACE 2" FROM THE TOP.
- CURB RAMP SHALL NOT HAVE A RISE GREATER THAN 0.5'.
- RAMP LENGTH IS DEPENDENT ON 1:12 MAX. SLOPE. USE FLATTER WHEN POSSIBLE. REFER TO GRADING PLAN.
- MAIN LANDING AREA AT TOP OF RAMP SHALL BE 4'-0" MIN WIDTH, CROSS SLOPE OF LANDING SHALL NOT EXCEED 2.0% IN ANY DIRECTION.
- ALL CONCRETE MATERIALS FOR PAVING CURB AND GUTTER, SIDEWALKS, PATHS, COMMERCIAL DRIVEWAYS AND OTHER PAVEMENTS SHALL CONFORM TO THE KCMMB SPECIFICATIONS.

8 SIDEWALK RAMP WITH CURB

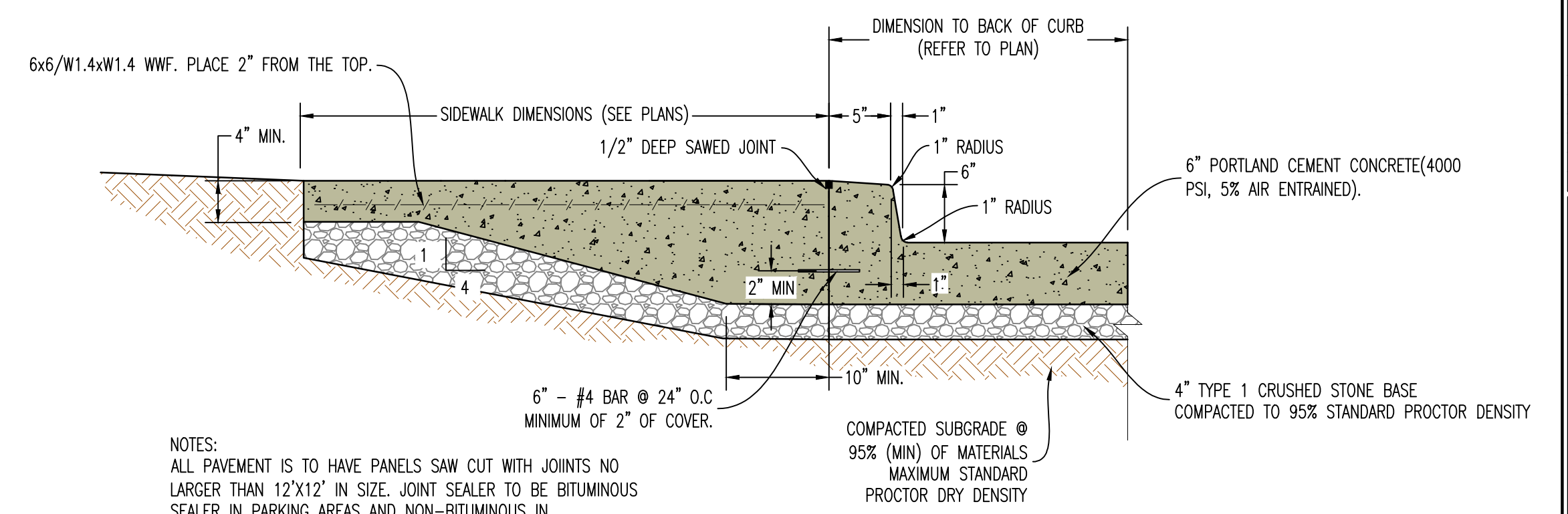

NOTES:
ALL PAVEMENT IS TO HAVE PANELS SAW CUT WITH JOINTS NO LARGER THAN 12'X12' IN SIZE. JOINT SEALER TO BE BITUMINOUS SEALER IN PARKING AREAS AND NON-BITUMINOUS IN SIDEWALK/WALKING SURFACES (COLOR GRAY)

ALL CONCRETE MATERIALS FOR PAVING CURB AND GUTTER, SIDEWALKS, PATHS, COMMERCIAL DRIVEWAYS AND OTHER PAVEMENTS SHALL CONFORM TO THE KCMMB SPECIFICATIONS.

3 THICKENED EDGE SIDEWALK WITH INTEGRAL CURB & GUTTER

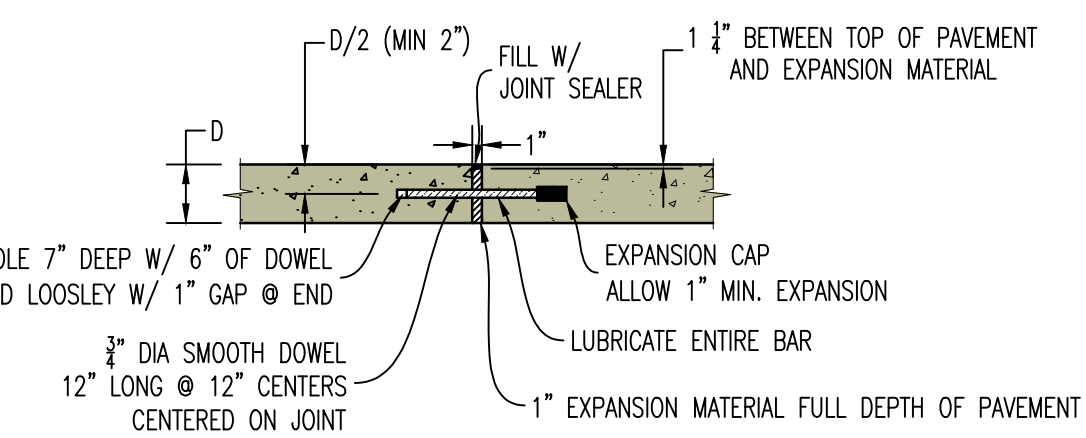

NOTES:

- ALL BARS TO BE INSTALLED PERPENDICULAR TO EDGE AND IN SAME PLANE TO PREVENT LOCKING OF JOINT.
- EDGE OF PAVEMENT TO BE SAWED/FORMED TO A CLEAN EDGE FOR INSTALLATION OF EXPANSION JOINT.

TYPE A - EXPANSION JOINT

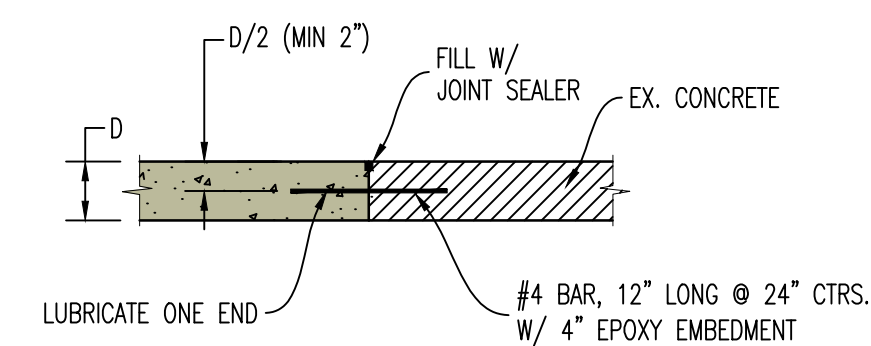

TYPE B - CONSTRUCTION JOINT

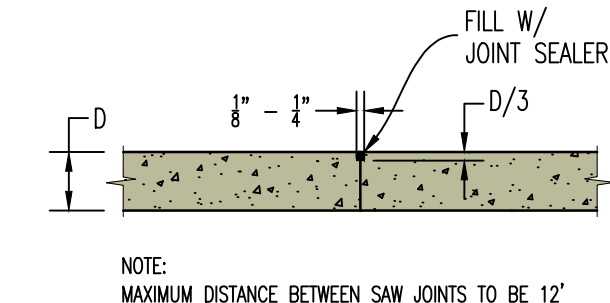

TYPE C - CONTROL JOINT (SAWED)

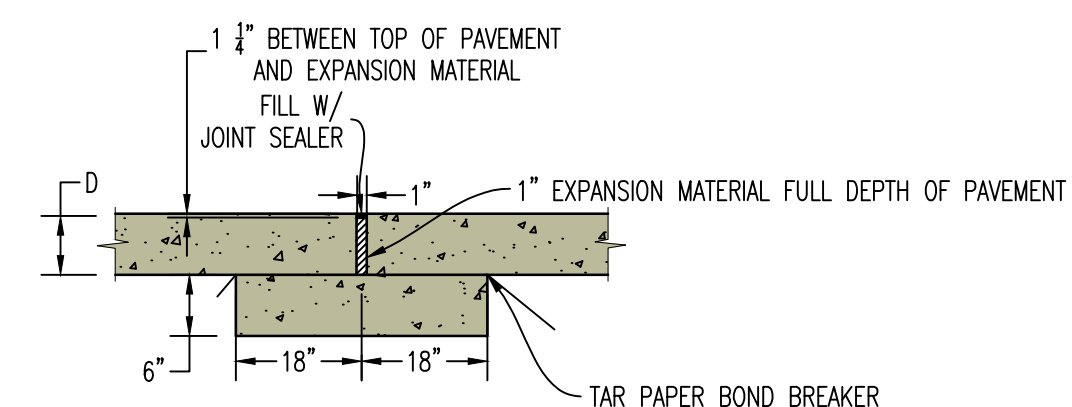

TYPE A ALTERNATE CONCRETE SILL

NOTE:
JOINT SEALER TO BE BITUMINOUS SEALER IN PARKING AREAS AND NON-BITUMINOUS IN SIDEWALK/WALKING SURFACES (COLOR GRAY)

6 CONCRETE PAVEMENT JOINT DETAILS

RELEASED FOR CONSTRUCTION
As Noted on Plan Review

Development Services Department
Lee's Summit, Missouri
09/24/2024

REVISIONS:

NO.	DATE
ORIGINAL	06/14/2024

THIS SHEET HAS BEEN SIGNED SEALED AND DATED ELECTRONICALLY

STATE OF MISSOURI
NATHAN THOMAS ECKHOFF
PROFESSIONAL ENGINEER
NUMBER PE-2003014960
EXPIRES 08/31/2025
MO LICENSE 2003014960



PREPARED BY: **CROCKETT ENGINEERS & ARCHITECTS**
1008 W. Illinois Blvd.
Columbia, Missouri 65203
(314) 487-0291
www.crockettingeering.com
Missouri Certificate of Authority #000001001

OWNER: **DISCOVERY PARK LEE'S SUMMIT LLC**
4220 PHILLIPS FARMS RD
COLUMBIA, MO 65201

THE VILLAGE AT DISCOVERY
LOT 4
LEES SUMMIT, JACKSON COUNTY, MISSOURI

DRAWING INCLUDES:
DETAILS SHEET 1

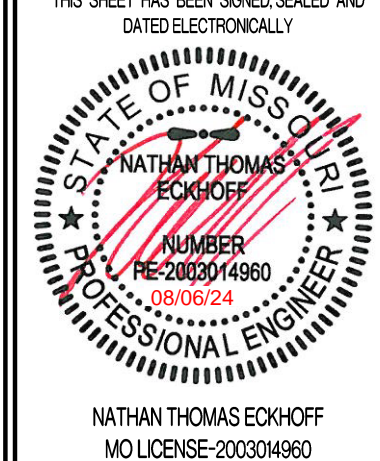
DESIGNED: NTE
DRAWN: NMD
PROJECT NO: 230286
SHEET: CE 7.1

REVISIONS:	
NO.	DATE
ORIGINAL	06/14/2024
REV. 1	07/26/2024
THIS SHEET HAS BEEN SIGNED AND DATED ELECTRONICALLY  NATHAN THOMAS ECKHOFF MISSOURI LICENSE 200304960	
PREPARED BY:  ENGINEERS & ARCHITECTS 1000 N. Wilson Blvd., Ste. 200 Columbia, Missouri 65203 (314) 487-0299 www.crockettengineering.com Crockett Engineering Consultants, LLC Missouri Certificate of Authority #000001001	
OWNER: DISCOVERY PARK LEES SUMMIT, LLC 4220 PHILLIPS FARM RD COLUMBIA, MO 65201	
<h1>THE VILLAGE AT DISCOVERY</h1> <h2>LOT 4</h2> <h3>LEES SUMMIT, JACKSON COUNTY, MISSOURI</h3>	
DRAWING INCLUDES:	
DETAILS SHEET 2	
DESIGNED:	NTE
DRAWN:	NMD
PROJECT NO.:	230286
SHEET:	CE 7.2

RELEASED FOR CONSTRUCTION
 As Noted on Plan Review

Development Services Department
Lee's Summit, Missouri

09/24/2024

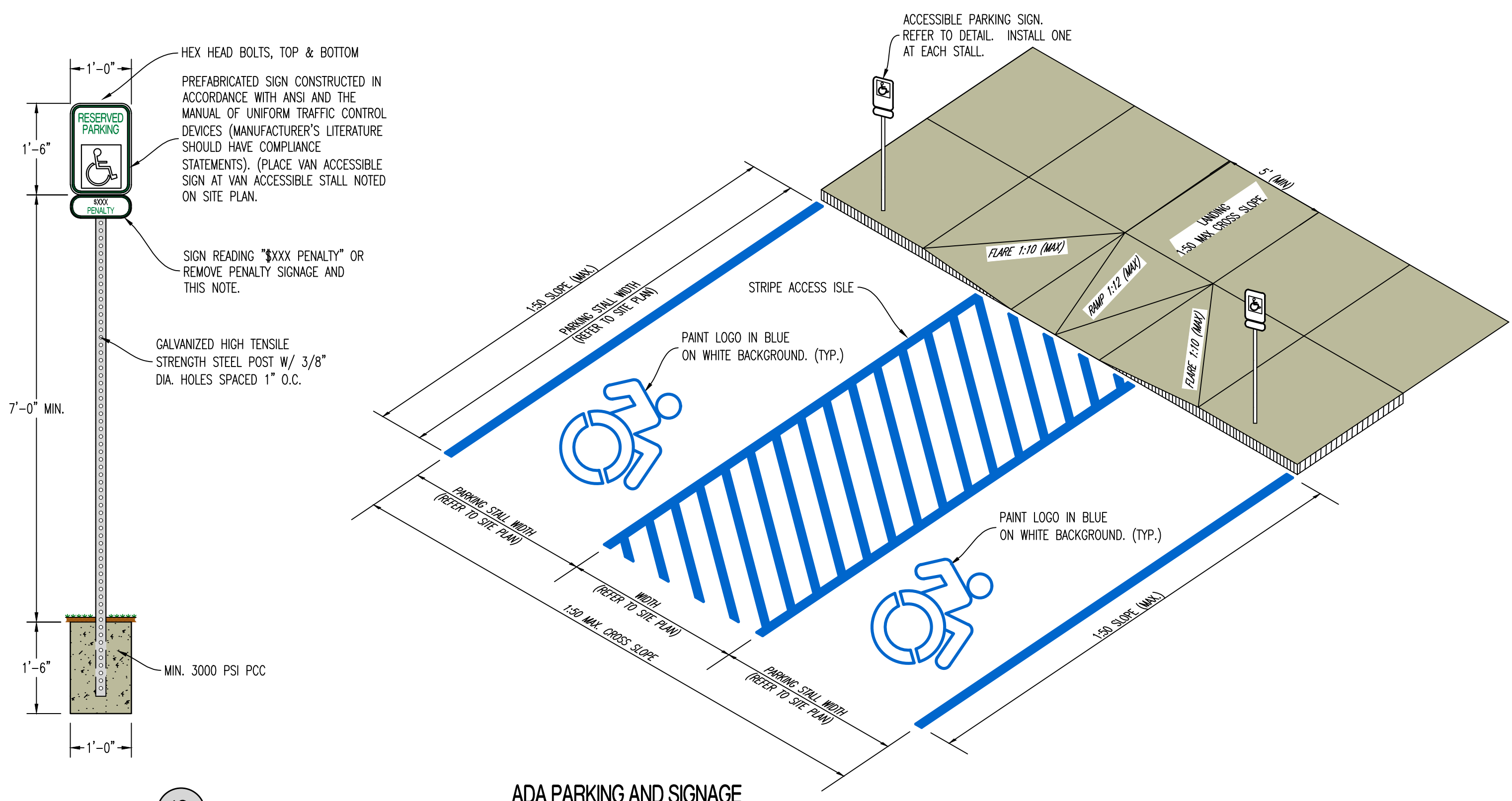

10 ADA PARKING AND SIGNAGE

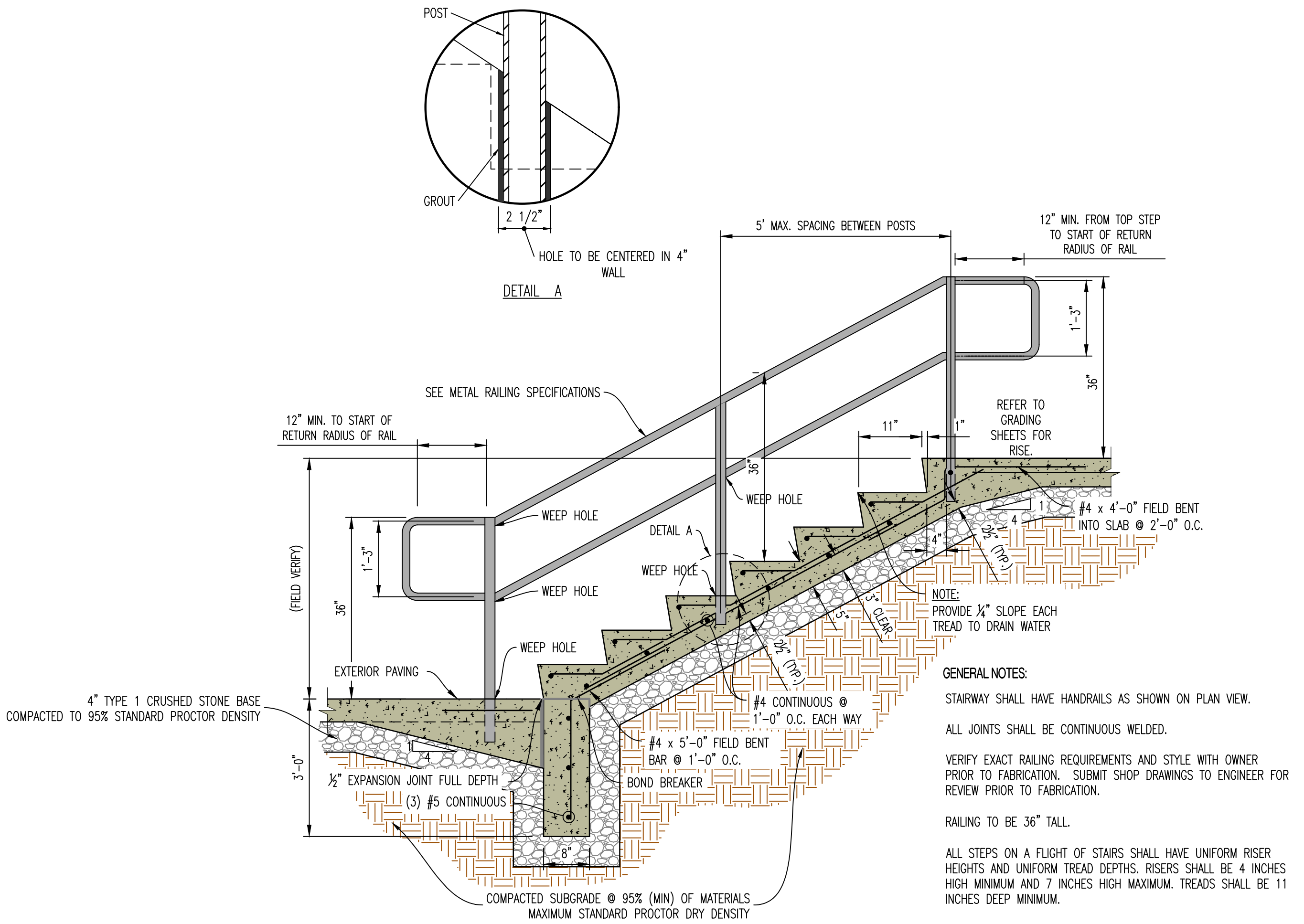
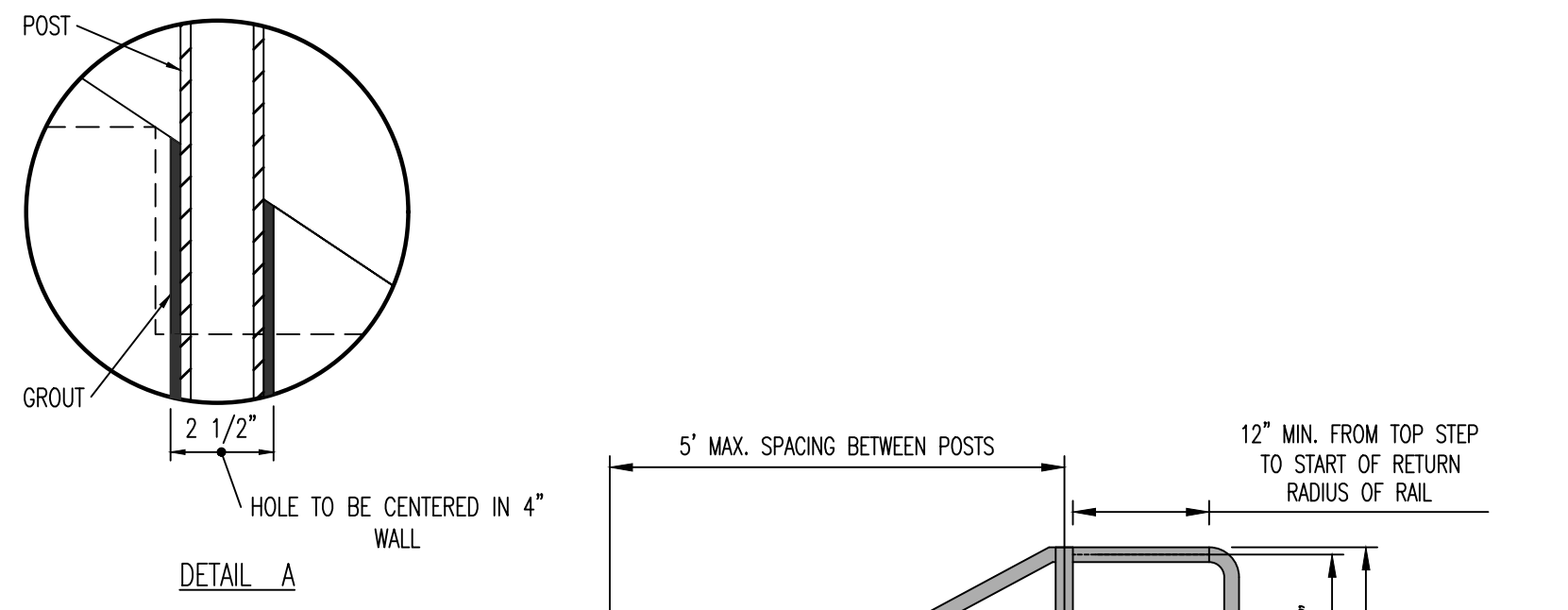

12 STAIRS WITH HANDRAIL DETAIL

METAL RAILING SPECIFICATIONS

1. PROVIDE SHOP DRAWINGS TO ENGINEER FOR REVIEW PRIOR TO FABRICATION OR INSTALLATION.
2. RAILINGS AND POSTS SHALL BE 1-1/2" DIAMETER ROUND STEEL PIPING IN COMPLIANCE WITH ASTM A53, TYPE F OR TYPE S, GRADE A SCHEDULE 40 PIPING.
3. RAILINGS SHALL BE 34"-38" TALL FROM FINISH PAVEMENT GRADE (OR STAIR NOSING) TO THE TOP OF THE TOP RAIL.
4. MAIN RAILS AND POSTS SHALL RESIST 50 POUNDS PER LINEAL FOOT Laterally AT THE TOP RAIL, AND 200 POUNDS OF CONCENTRATED LOAD Laterally.
5. INTERMEDIATE RAILS SHALL RESIST A CONCENTRATED LOAD OF 50 POUNDS Laterally.
6. CUT, DRILL, AND PUNCH METALS CLEANLY AND ACCURATELY. REMOVE BURRS AND EASE EDGES TO A MINIMUM RADIUS OF 1/8", UNLESS OTHERWISE INDICATED. REMOVE SHARP OR ROUGH AREAS ON EXPOSED SURFACES.
7. COPE COMPONENTS AT CONNECTIONS TO PROVIDE CLOSE FIT, OR USE FITTINGS DESIGNED FOR THIS PURPOSE. WELD ALL AROUND AT CONNECTIONS, INCLUDING FITTINGS.
8. PROVIDE CHANGES IN RAILING DIRECTION BY USING PREFABRICATED ELBOW AND RADIUS FITTINGS.
9. PROVIDE WEEP HOLES AT THE BASE OF ALL POSTS AND ANYWHERE WATER OR CONDENSATION MAY ACCUMULATE INSIDE RAILING SECTIONS.
10. PROVIDE SHOP PRIMER FORMULATED FOR GALVANIZED STEEL. PROVIDE HOT-DIP GALVANIZED FINISH IN COMPLIANCE WITH ASTM A123. FOR ALL COMPONENTS. POWDER COATED BLACK WITH HIGH GLOSS ENAMEL PAINT. VERIFY FINAL COLOR WITH OWNER PRIOR TO PAINTING.
11. CLEAN FIELD WELDS AND REPAIR GALVANIZING TO COMPLY WITH ASTM A780.
12. POSTS SHALL BE SET PLUMB WITH A TOLERANCE OF 1/8" IN 3 FEET. ALIGN RAILS SO VARIATIONS FROM LEVEL FOR HORIZONTAL MEMBERS AND VARIATIONS FROM PARALLEL WITH RAKE OF STEPS AND RAMPS FOR SLOPING MEMBERS DO NOT EXCEED 1/4" IN 12 FEET.
13. PROVIDE 4" SLEEVES OR CORE DRILL CONCRETE. MINIMUM 4" RAIL EMBEDMENT BELOW PAVEMENT SECTIONS SHOWN TO RECEIVE POSTS. GROUT AROUND AROUND POSTS WITH NON-SHRINK GROUT. MIN 2" OF GROUT BELOW BOTTOM OF POST. SLOPE TOP OF GROUT OF DRAIN.
14. CAULK JOINT BETWEEN GROUT AND METAL POST WITH APPROVE JOINT SEALANT. COORDINATE COLOR WITH OWNER.

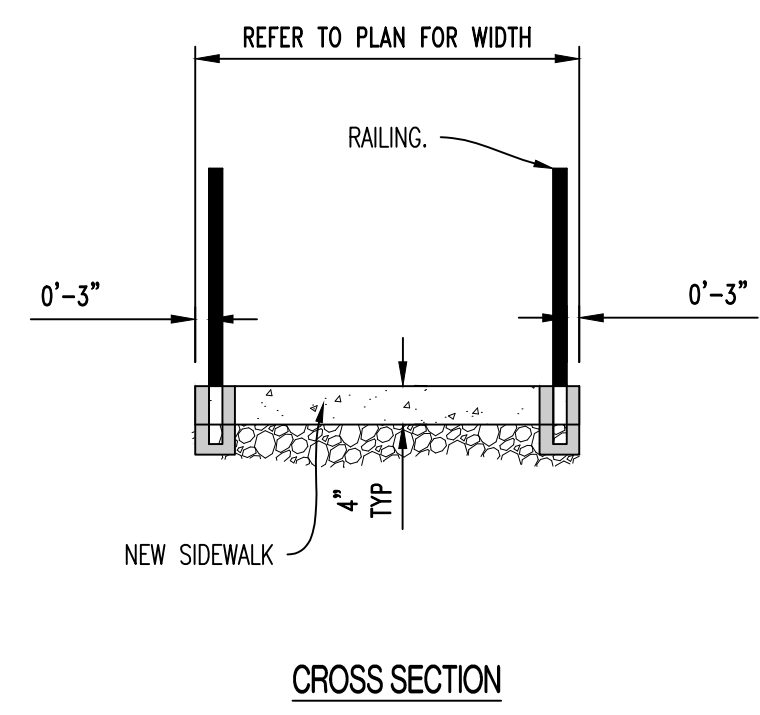
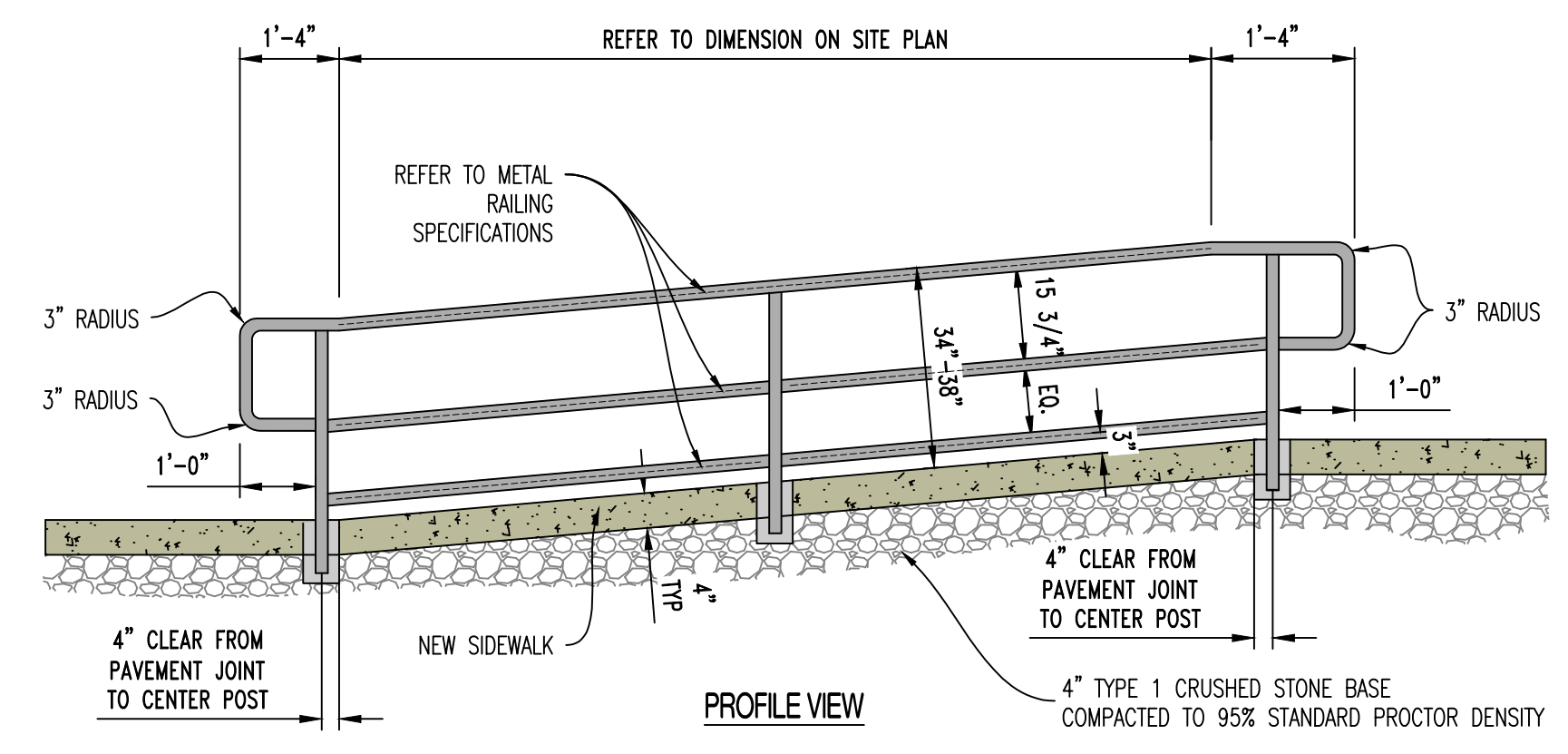

11 ADA RAMP HANDRAIL DETAIL

Y:\2023\230286 - Discovery Park Lees Summit\Zone 1 Lot 4\AAD Files\Construction Plans\230286 Zone 1 Lot 4 Site Base.dwg

RELEASED FOR CONSTRUCTION
As Noted on Plan Review

Development Services Department
Lee's Summit, Missouri

09/24/2024

REVISIONS:	
NO.	DATE
ORIGINAL	06/14/2024
REV. 1	07/26/2024

THIS SHEET HAS BEEN SIGNED, SEALED AND DATED ELECTRONICALLY

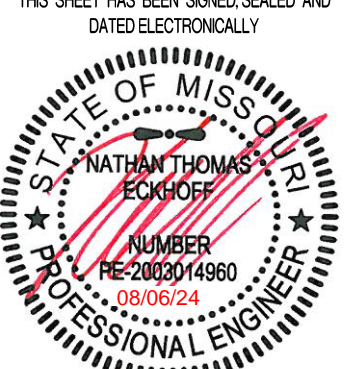

NATHAN THOMAS ECKHOFF
MO LICENSE 200304960

PREPARED BY:
CROCKETT ENGINEERS & ARCHITECTS
1000 W. Illinois Blvd., Suite 100
Columbia, Missouri 65203
(314) 487-0299
www.crockettengineering.com
Crockett Engineering Consultants, LLC
Missouri Certificate of Authority
#000001001

OWNER:
DISCOVERY PARK LEE'S SUMMIT, LLC
4220 PHILLIPS FARM RD
COLUMBIA, MO 65201

THE VILLAGE AT DISCOVERY
LOT 4
LEES SUMMIT, JACKSON COUNTY, MISSOURI

DRAWING INCLUDES:
DETAILS SHEET 3

DESIGNED: NTE
DRAWN: NMD
PROJECT NO: 230286
SHEET:
CE 7.3

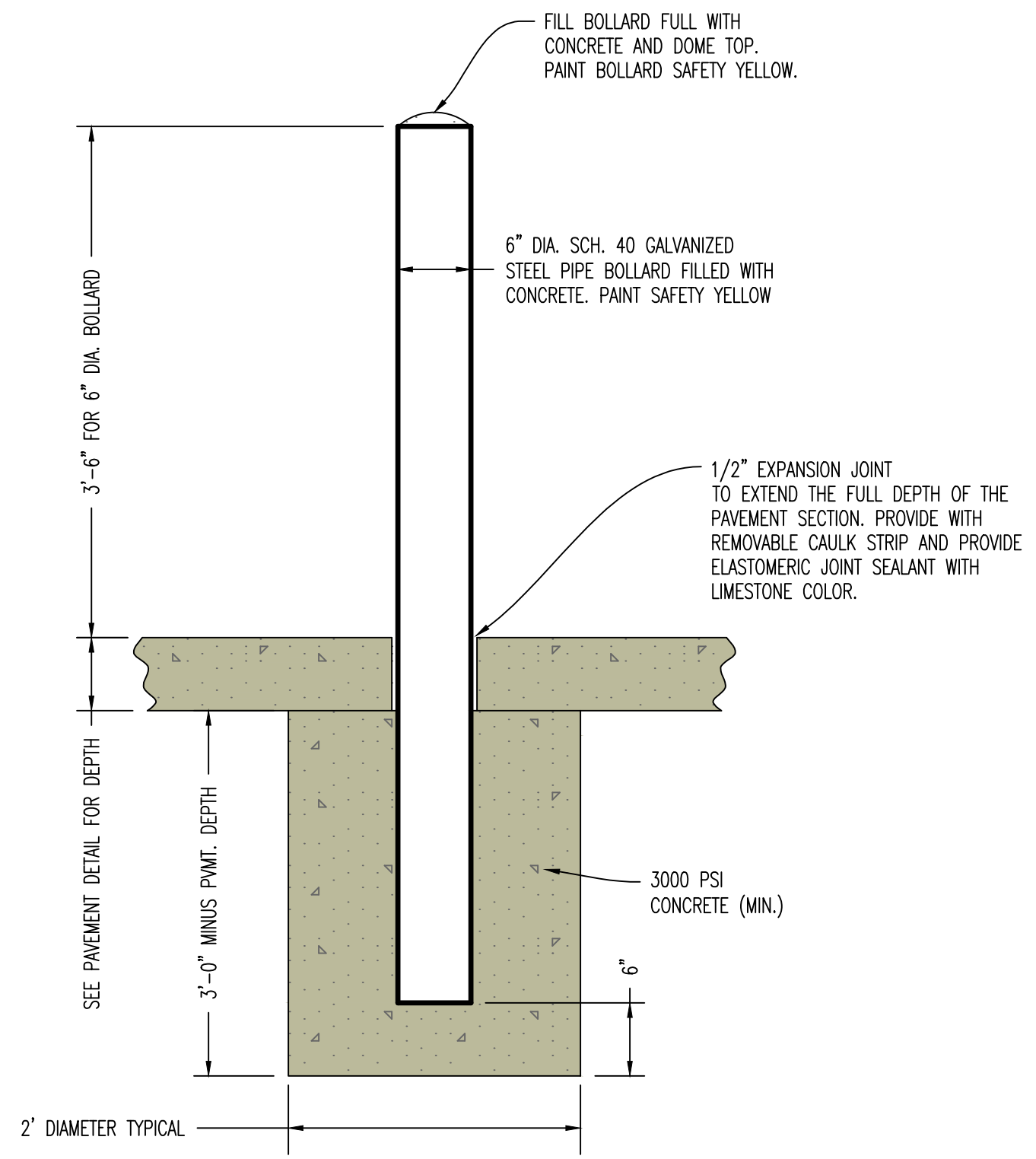

13 BOLLARD INSTALLATION DETAIL

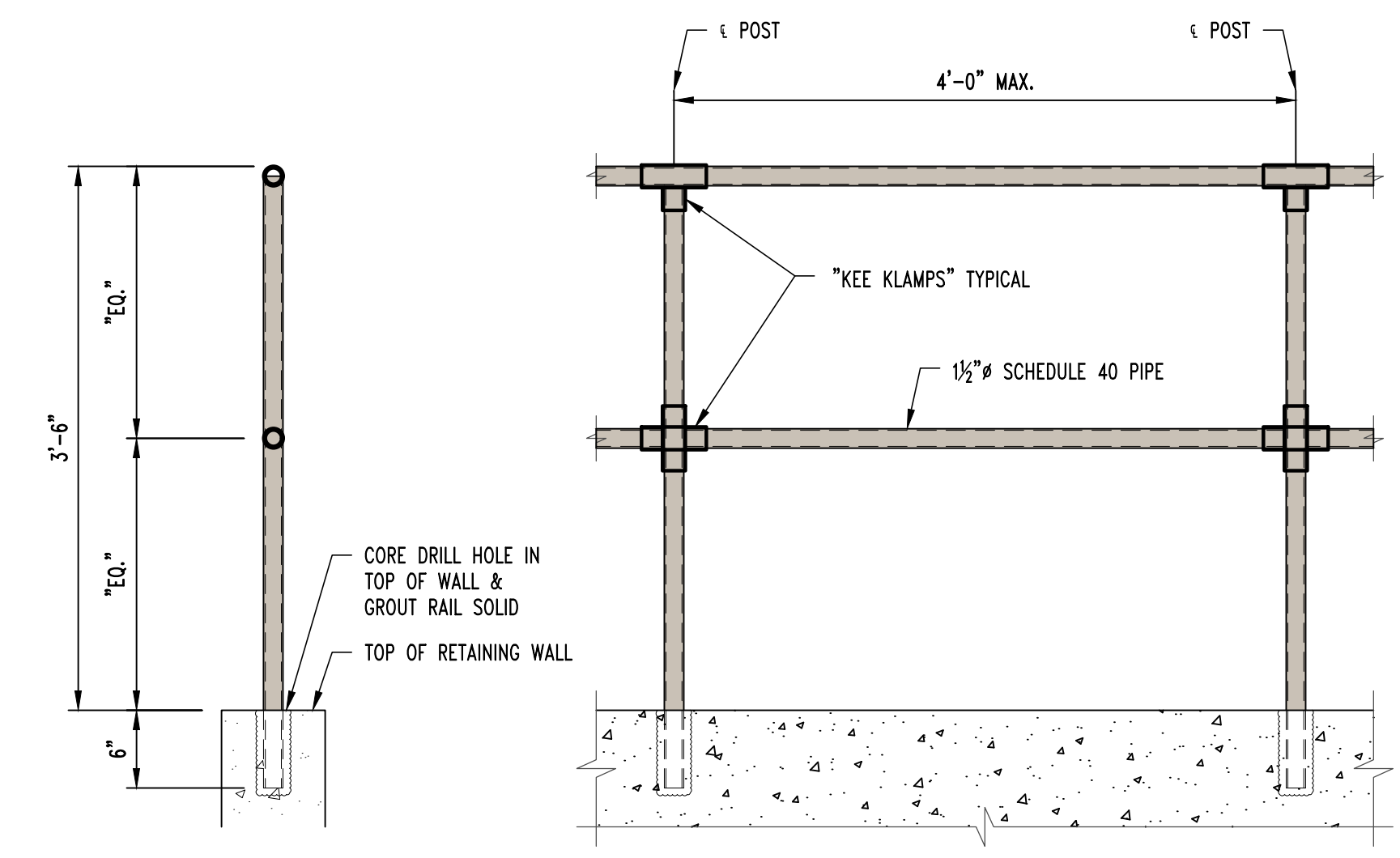

NOTE:
ALL RAILING TO BE PAINTED SW6258 "TRICORN BLACK". CONFIRM COLOR WITH OWNER.

15 TYPICAL GUARDRAIL SECTION

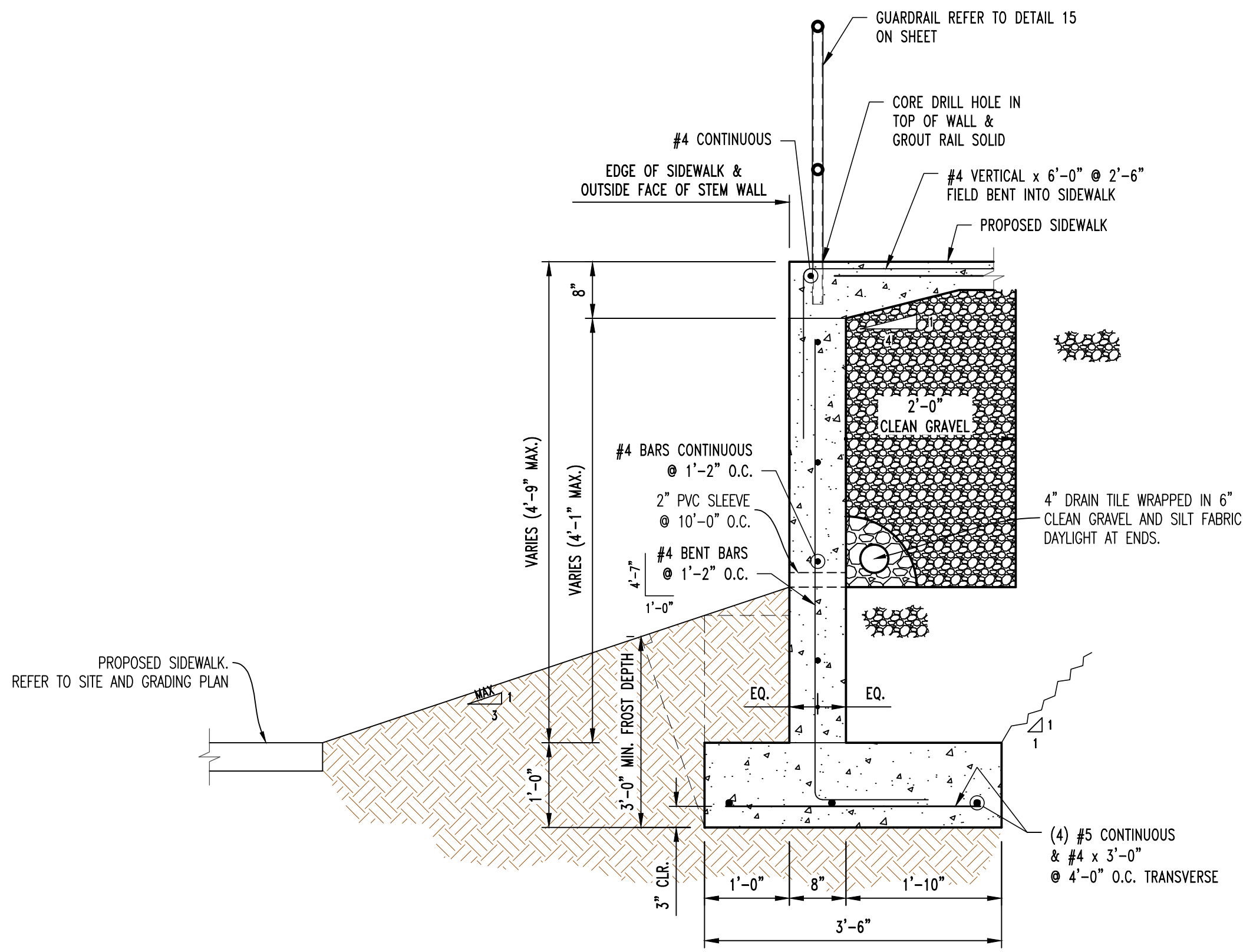

14 CAST IN PLACE RETAINING WALL DETAIL

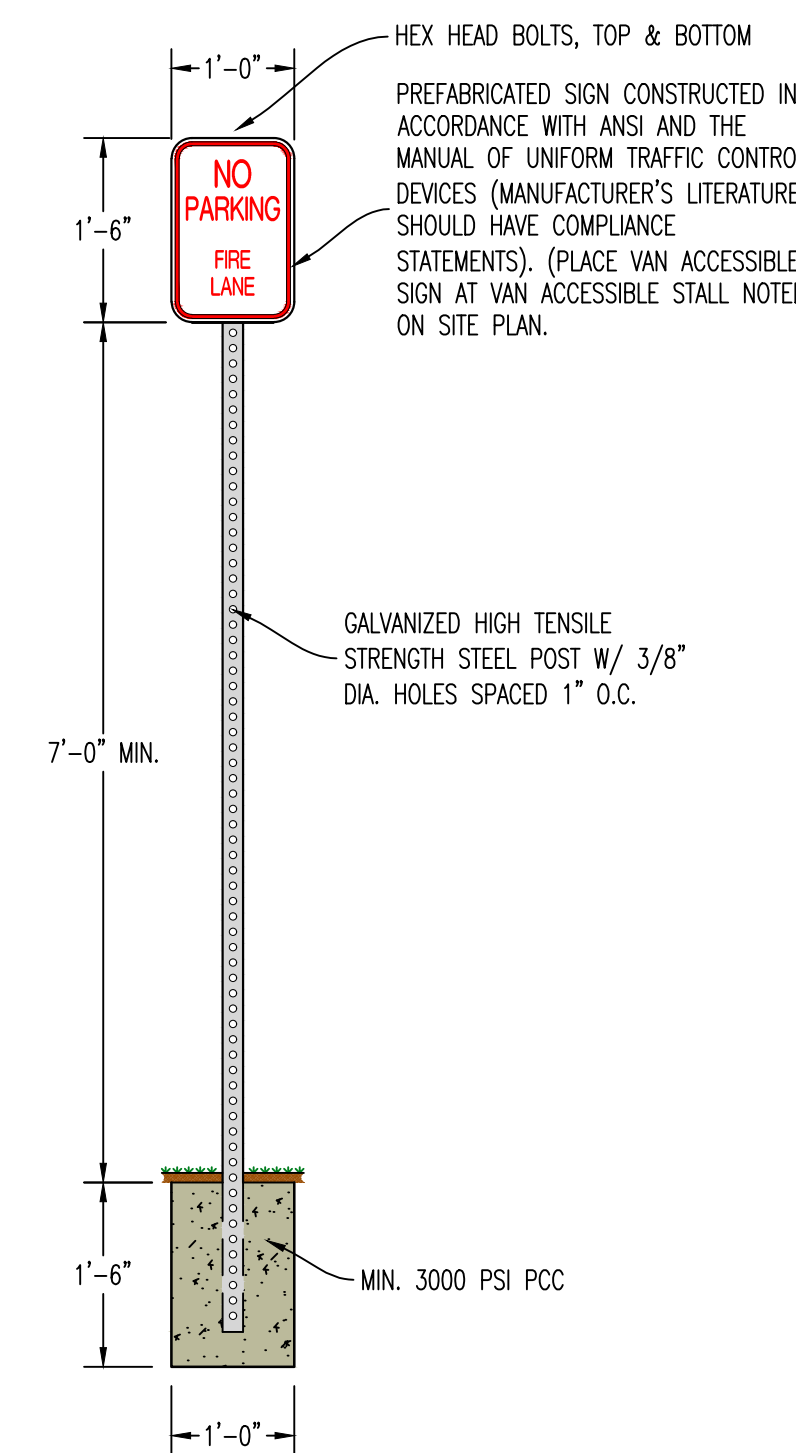

16 FIRE LANE SIGNAGE

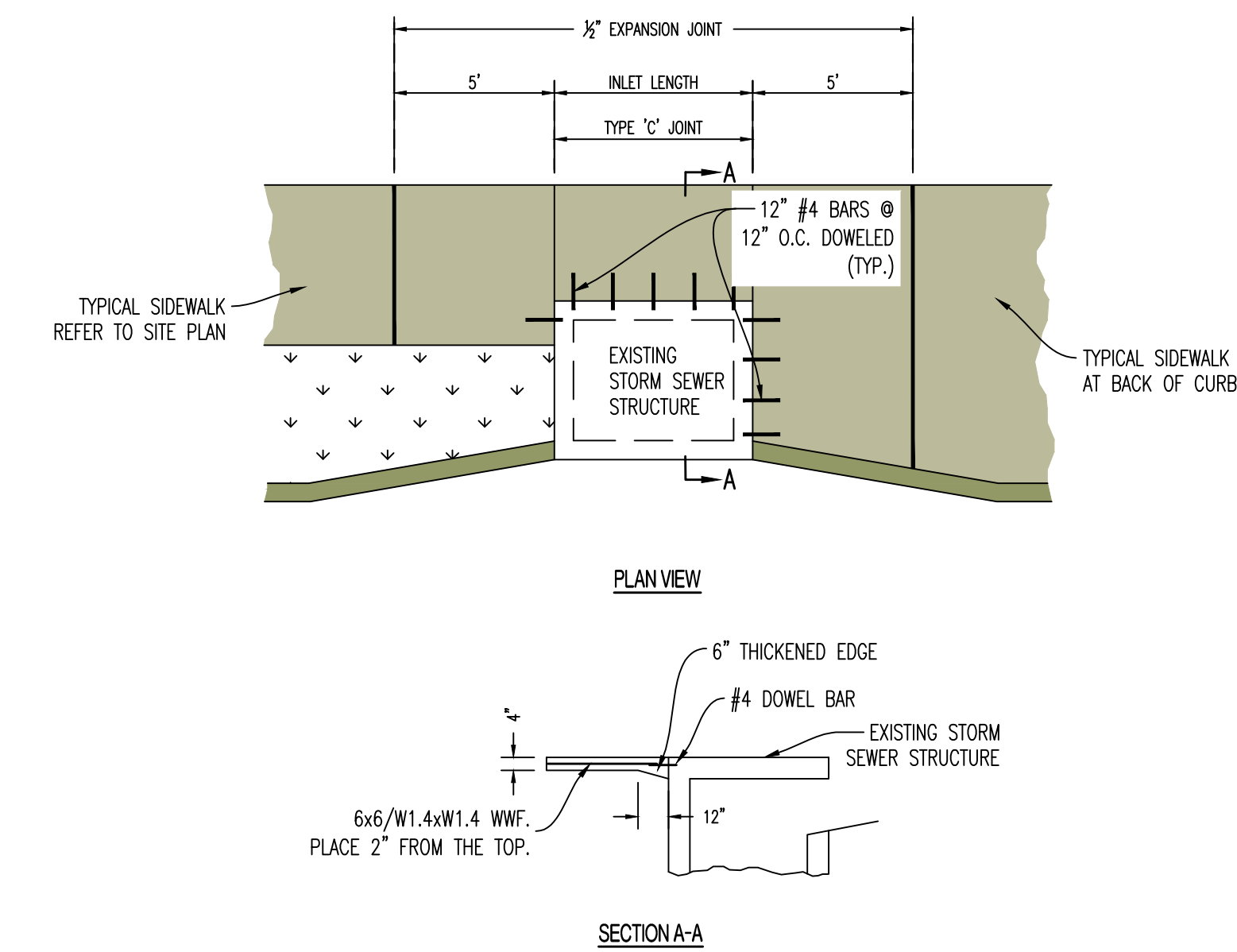

NOTES:
1. SIDEWALK SHALL BE 4" THICK PCC CONCRETE (4000 PSI).
2. REINFORCING STEEL SHALL BE GRADE 60.
3. FILL JOINTS WITH JOINT SEALER. SEALER SHALL BE NON-BITUMINOUS (COLOR GRAY).

17 SIDEWALK REINFORCEMENT AT DRAINAGE STRUCTURE

Y:\2023\230286 - Discovery Park Lees Summit\Zone 1 Lot 4\AAD Files\Construction Plans\230286 Zone 1 Lot 4 Site Base.dwg

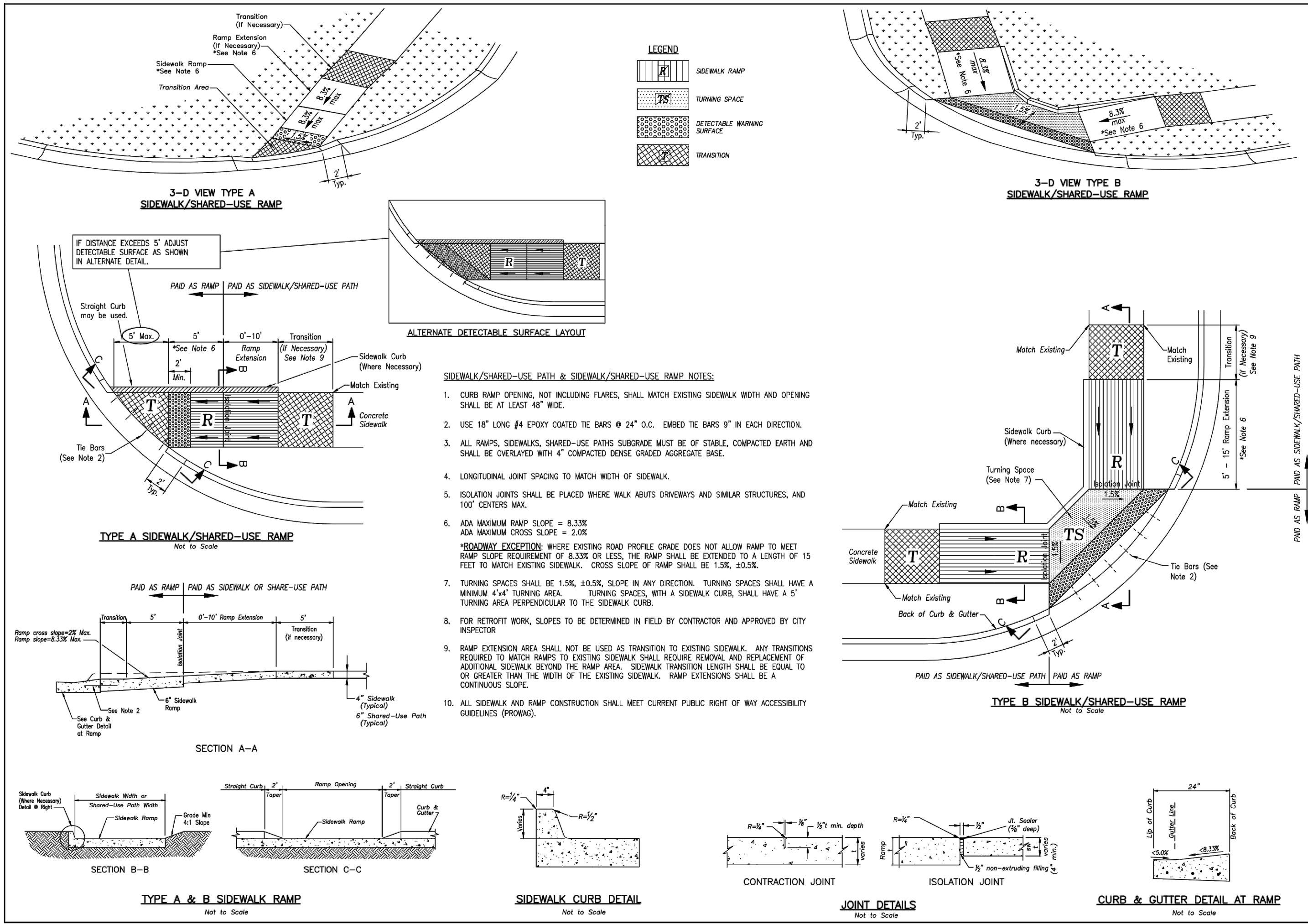

LEES SUMMIT MISSOURI

PUBLIC WORKS ENGINEERING DIVISION | 1202 S GREEN STREET | LEE'S SUMMIT, MO 64063

STANDARD DETAILS
CITY OF LEE'S SUMMIT, MO
LEE'S SUMMIT, JACKSON COUNTY, MO
ADA RAMP RETROFIT DETAIL

GEN-3A

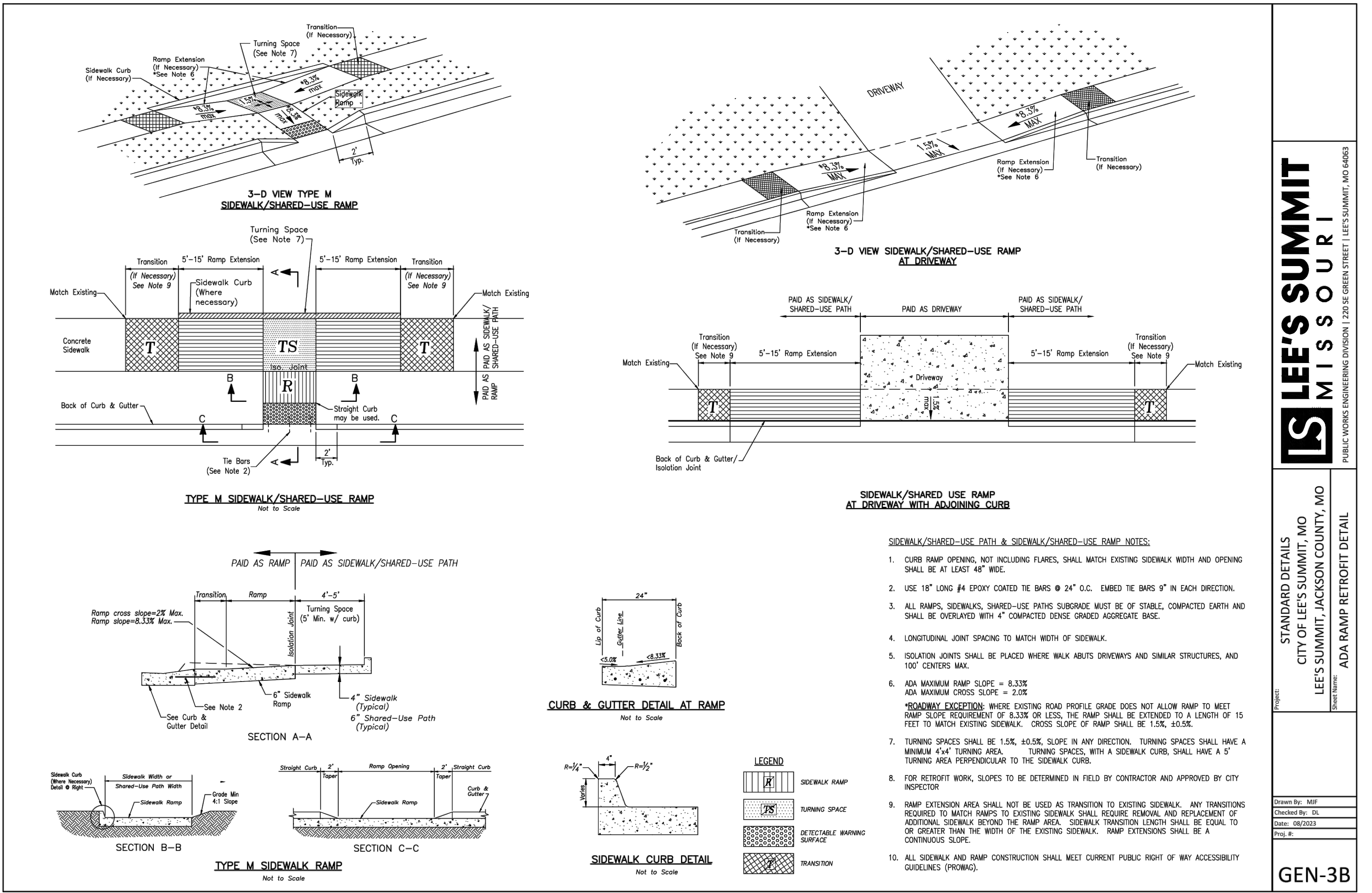

LEES SUMMIT MISSOURI

PUBLIC WORKS ENGINEERING DIVISION | 1202 S GREEN STREET | LEE'S SUMMIT, MO 64063

STANDARD DETAILS
CITY OF LEE'S SUMMIT, MO
LEE'S SUMMIT, JACKSON COUNTY, MO
ADA RAMP RETROFIT DETAIL

GEN-3B

REVISIONS:

NO.	DATE
ORIGINAL	06/14/2024

THIS SHEET HAS BEEN SIGNED SEALED AND DATED ELECTRONICALLY

NATHAN THOMAS ECKHOFF
PROFESSIONAL ENGINEER
NO. 000000000
MO LICENSE 200304960

PREPARED BY: CROCKETT ENGINEERS & ARCHITECTS
1008 W. Wilson Blvd., Suite 1000
Columbia, Missouri 65203
(372) 487-0299
www.crockettingeering.com
Crockett Engineering Consultants, LLC
Missouri Certificate of Authority
#00000000

OWNER: DISCOVERY PARK LEE'S SUMMIT LLC
4220 PHILLIPS FARM RD
COLUMBIA, MO 65201

DESIGNED: NTE
DRAWN: NMD
PROJECT NO: 230286
SHEET: CE 7.4

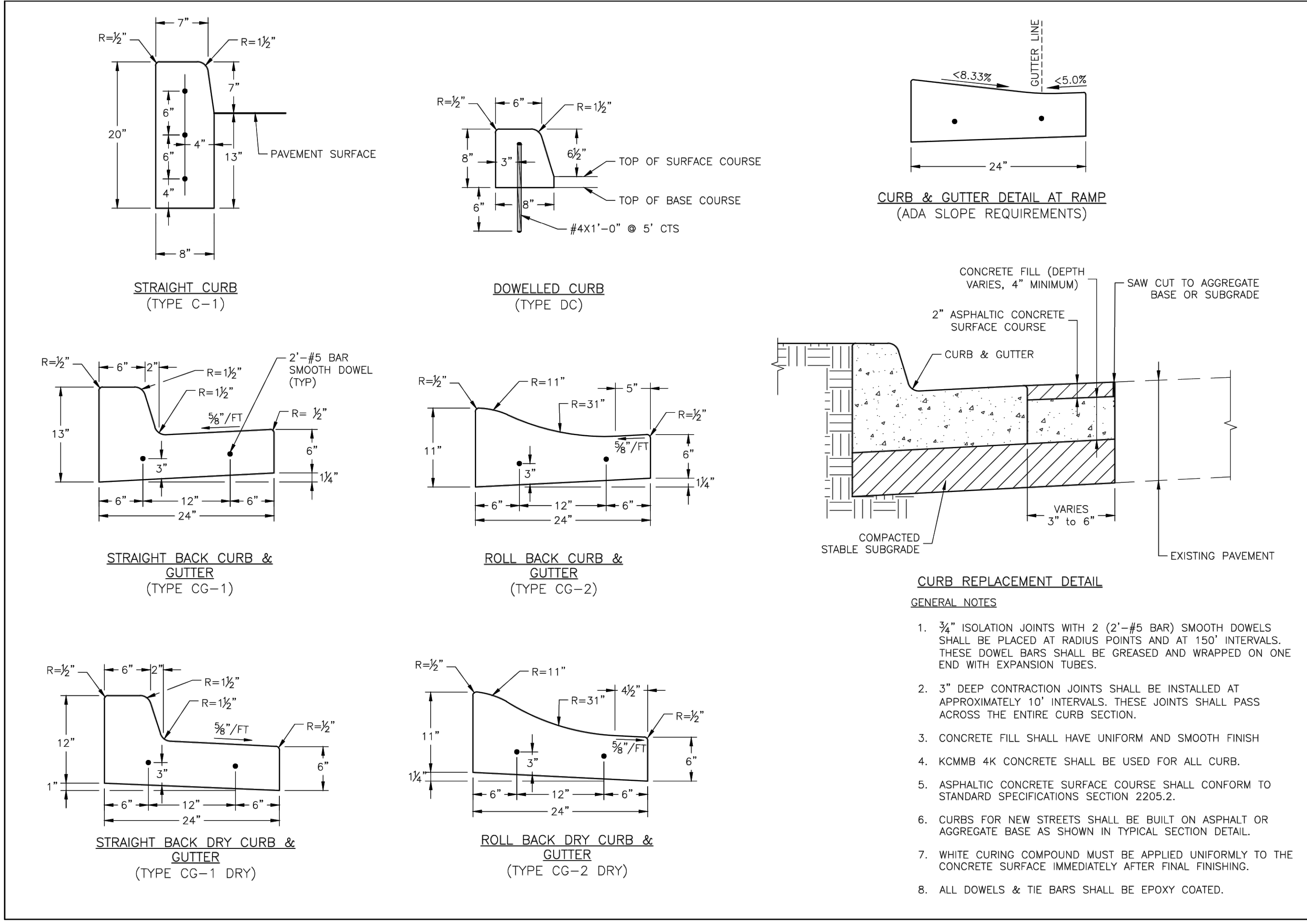

LEES SUMMIT MISSOURI

PUBLIC WORKS ENGINEERING DIVISION | 1202 S GREEN STREET | LEE'S SUMMIT, MO 64063

STANDARD DETAILS
CITY OF LEE'S SUMMIT, MO
LEE'S SUMMIT, JACKSON COUNTY, MO
CURB & GUTTER DETAIL

GEN-4

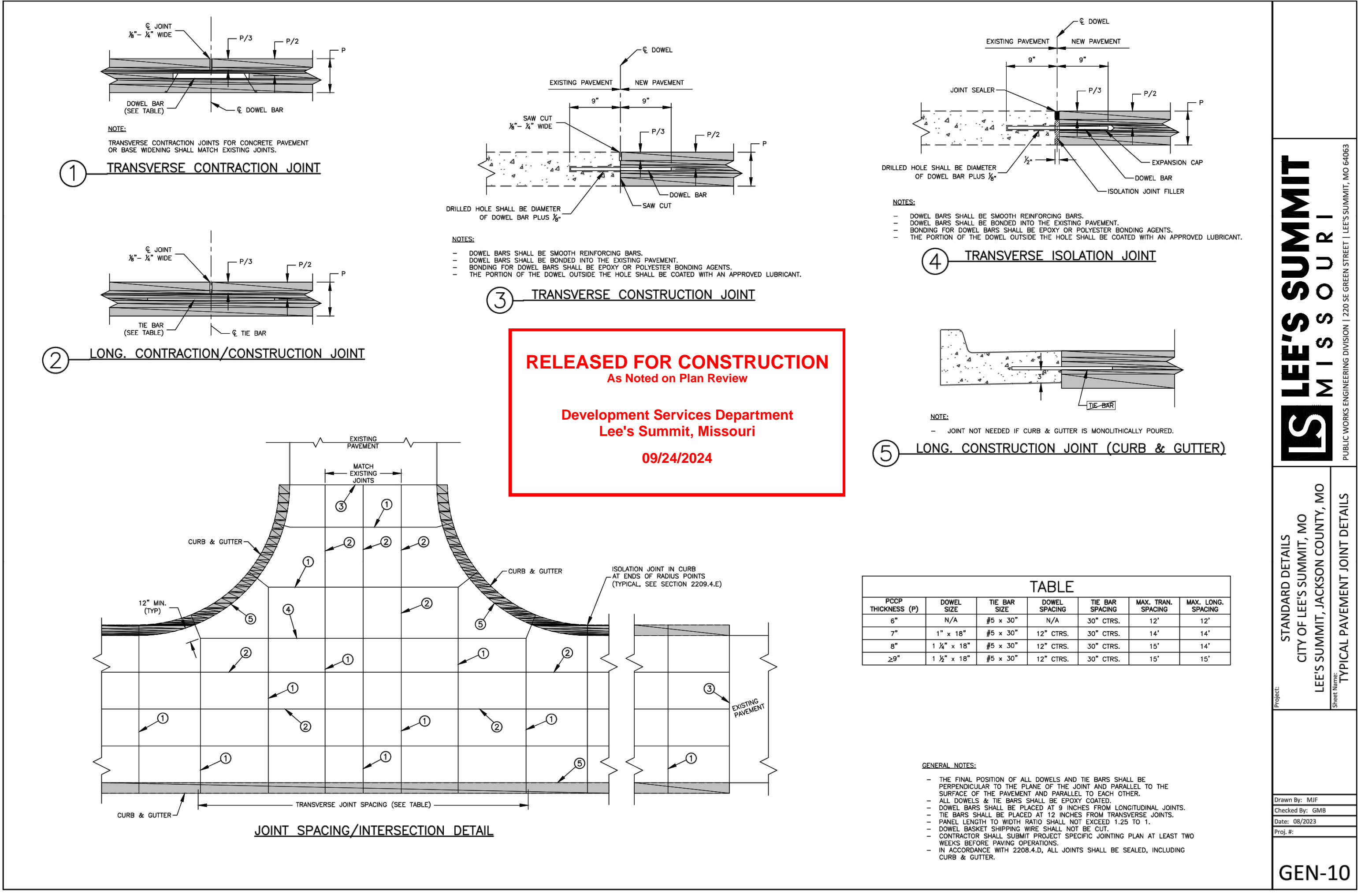

LEES SUMMIT MISSOURI

PUBLIC WORKS ENGINEERING DIVISION | 1202 S GREEN STREET | LEE'S SUMMIT, MO 64063

STANDARD DETAILS
CITY OF LEE'S SUMMIT, MO
LEE'S SUMMIT, JACKSON COUNTY, MO
TYPICAL PAVEMENT JOINT DETAILS

GEN-10

THE VILLAGE AT DISCOVERY
LOT 4
LEE'S SUMMIT, JACKSON COUNTY, MISSOURI

DRAWING INCLUDES:
LEE'S SUMMIT DETAILS SHEET 1

DESIGNED: NTE
DRAWN: NMD
PROJECT NO: 230286
SHEET: CE 7.4

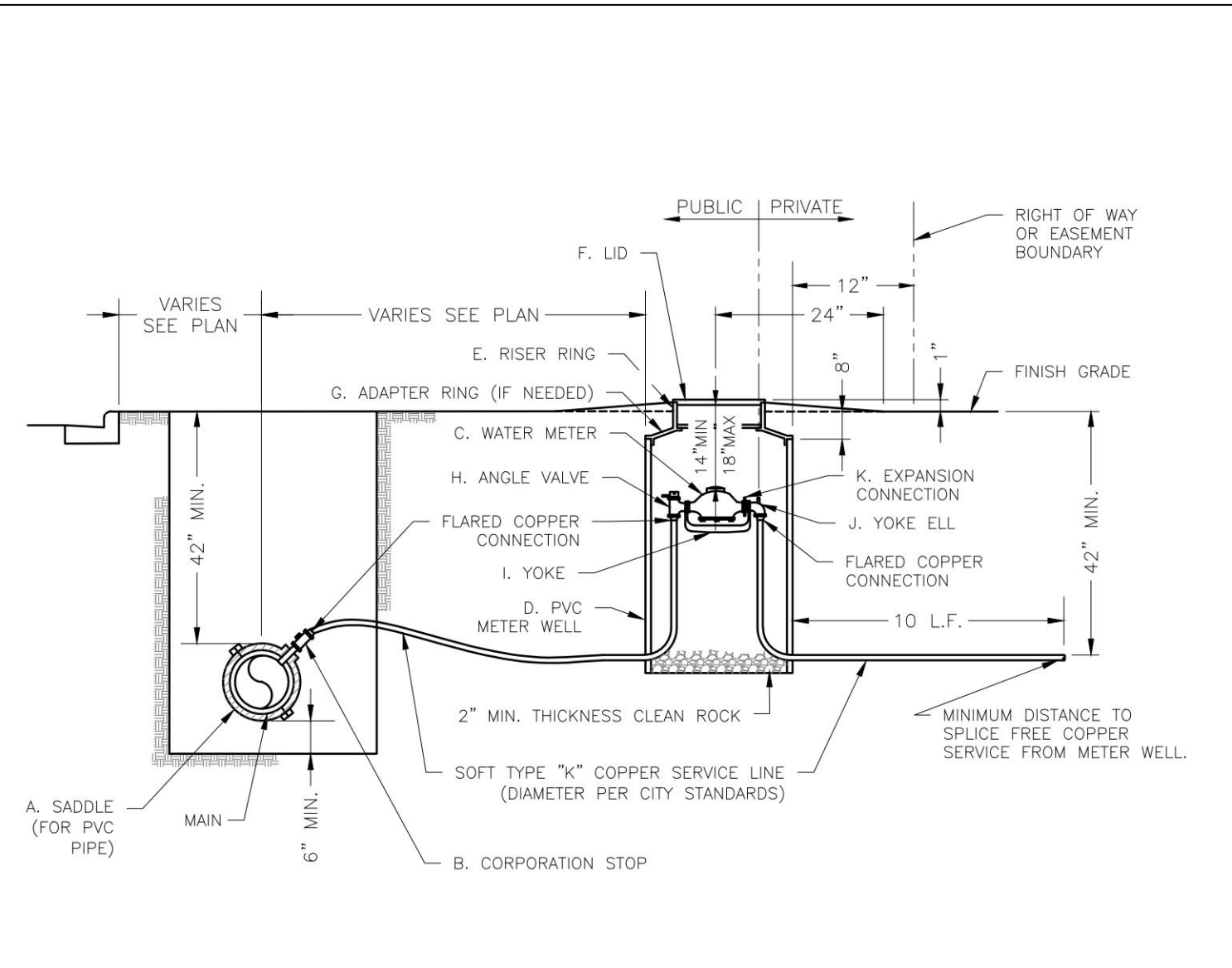

- NOTES:**
- METER INSTALLATION SHALL NOT BE LOCATED IN AREAS SUBJECT TO VEHICULAR TRAFFIC OR IN CONCRETE PAVEMENT WITHOUT CITY APPROVAL.
 - IF METER IS TO BE LOCATED OTHER THAN IN FRONT OF PROPERTY LINE, CITY APPROVAL SHALL BE OBTAINED.
 - CITY TO FURNISH ITEMS A-K.
 - NO OTHER EQUIPMENT SHALL BE INSTALLED IN THIS PIT.
 - 42" MINIMUM BURY DEPTH FOR ALL SERVICE LINES.
 - EXCAVATION FOR TAP TO EXPOSE 4 LINEAR FEET OF MAIN.
 - NO SPLICES ALLOWED BETWEEN METER AND MAIN.
 - SERVICE CONNECTION TAP AT APPROXIMATELY 45 DEGREES.
 - LID AND RISER RING SHALL BE SET SO THAT GROUND WATER WILL DRAIN AWAY FROM THE WELL.
 - CONTACT WATER UTILITIES, 816-969-1900, FOR REQUIREMENTS OF A METER LARGER THAN 2"

LS	LEE'S SUMMIT MISSOURI PUBLIC WORKS ENGINEERING DIVISION 220 SE GREEN STREET LEE'S SUMMIT, MO 64063	Date: 08/2023 Drawn By: MJF Checked By: KLY
	WAT-11	
	LEE'S SUMMIT MISSOURI PUBLIC WORKS ENGINEERING DIVISION 220 SE GREEN STREET LEE'S SUMMIT, MO 64063	Date: 08/2023 Drawn By: MJF Checked By: KLY

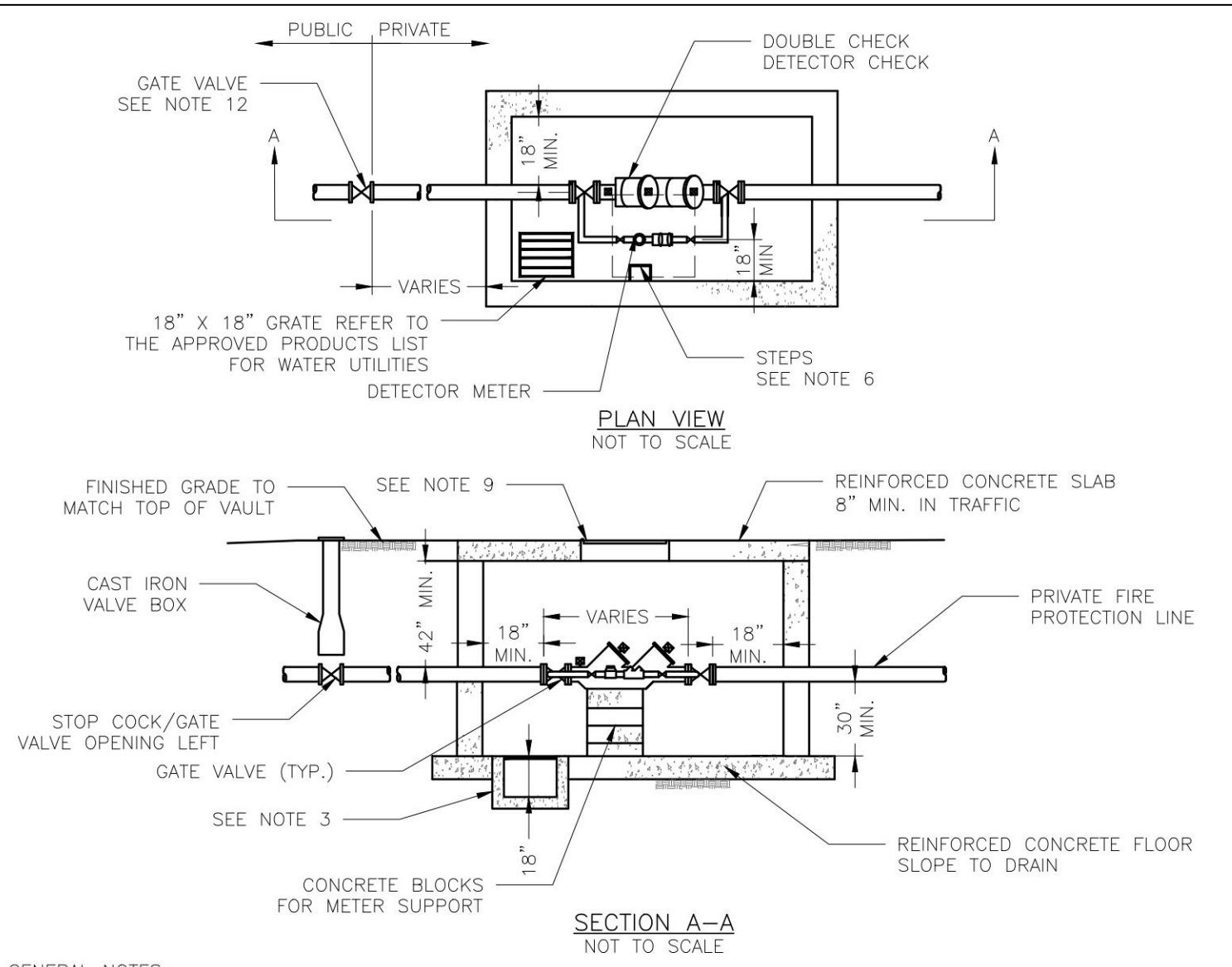

- GENERAL NOTES:**
- METER VAULT WALLS TO BE POURED OR PRECAST CONCRETE.
 - METER VAULT ROOF TO BE REINFORCED CONCRETE OPENING CENTERED OVER DETECTOR METER.
 - METER VAULT TO BE LOCATED, WHEN POSSIBLE, OUTSIDE TRAFFIC AREA WHERE SURFACE WATER WILL NOT DRAIN INTO IT. VAULT MUST BE KEPT FREE OF WATER. PROVIDE CONCRETE SUMP AS A MINIMUM, WHERE PRACTICAL, PROVIDE A 2" PIPE DRAIN WITH AN ABOVE-GROUND DISCHARGE POINT. PROJECT OWNER MAY DESIRE A PERMANENTLY INSTALLED SUMP PUMP.
 - ALL PIPE SHALL BE DUCTILE IRON CLASS 50. ALL PIPE FITTINGS FROM THE CITY WATER MAIN THROUGH THE VAULT SHALL BE PROVIDED WITH RESTRAINED JOINT FITTINGS.
 - ALL FITTINGS TO BE BRASS.
 - STEPS SHALL BE IN ACCORDANCE WITH THE APPROVED PRODUCTS LIST FOR WATER UTILITIES AND SHALL BE ON 16" CENTERS.
 - A DEPARTMENT OF NATURAL RESOURCES APPROVED DOUBLE CHECK DETECTOR CHECK BACKFLOW PREVENTER MUST BE USED. FOR A COPY OF THE MISSOURI DEPARTMENT OF NATURAL RESOURCES APPROVED BACKFLOW PREVENTION ASSEMBLIES, CONTACT THE WATER UTILITIES OPERATIONS DIVISION AT 816-969-1940. AS OF JANUARY 1, 1987, THE DNR REQUIRES FIRE SPRINKLER SYSTEMS USING CHEMICALS TO HAVE A DNR APPROVED PRESSURE BACKFLOW PREVENTER INSTALLED, PRIOR TO THE MIXING POINT.
 - ALL VALVES SHALL HAVE RISING STEMS.
 - FOR MANHOLE COVERS, SELECT A MANHOLE FOUND ON THE APPROVED PRODUCTS LIST FOR WATER UTILITIES SUITABLE FOR EITHER TRAFFIC OR NON-TRAFFIC CONDITIONS.
 - A MINIMUM OF 18" CLEARANCE SHALL BE PROVIDED AROUND ALL PIPING, VALVES, APPURTENANCES, ETC.
 - METER SHALL BE OWNED AND MAINTAINED BY THE WATER UTILITIES DEPARTMENT.
 - IF PUBLIC WATER IS LOCATED ON THE OPPOSITE SIDE OF THE STREET, THEN THE PUBLIC WATER MAIN RESPONSIBILITY OF THE WATER UTILITIES DEPARTMENT ENDS AT THE GATE VALVE NEAREST THE VAULT.

LS	LEE'S SUMMIT MISSOURI PUBLIC WORKS ENGINEERING DIVISION 220 SE GREEN STREET LEE'S SUMMIT, MO 64063	Date: 08/2023 Drawn By: MJF Checked By: KLY
	WAT-12	
	LEE'S SUMMIT MISSOURI PUBLIC WORKS ENGINEERING DIVISION 220 SE GREEN STREET LEE'S SUMMIT, MO 64063	Date: 08/2023 Drawn By: MJF Checked By: KLY

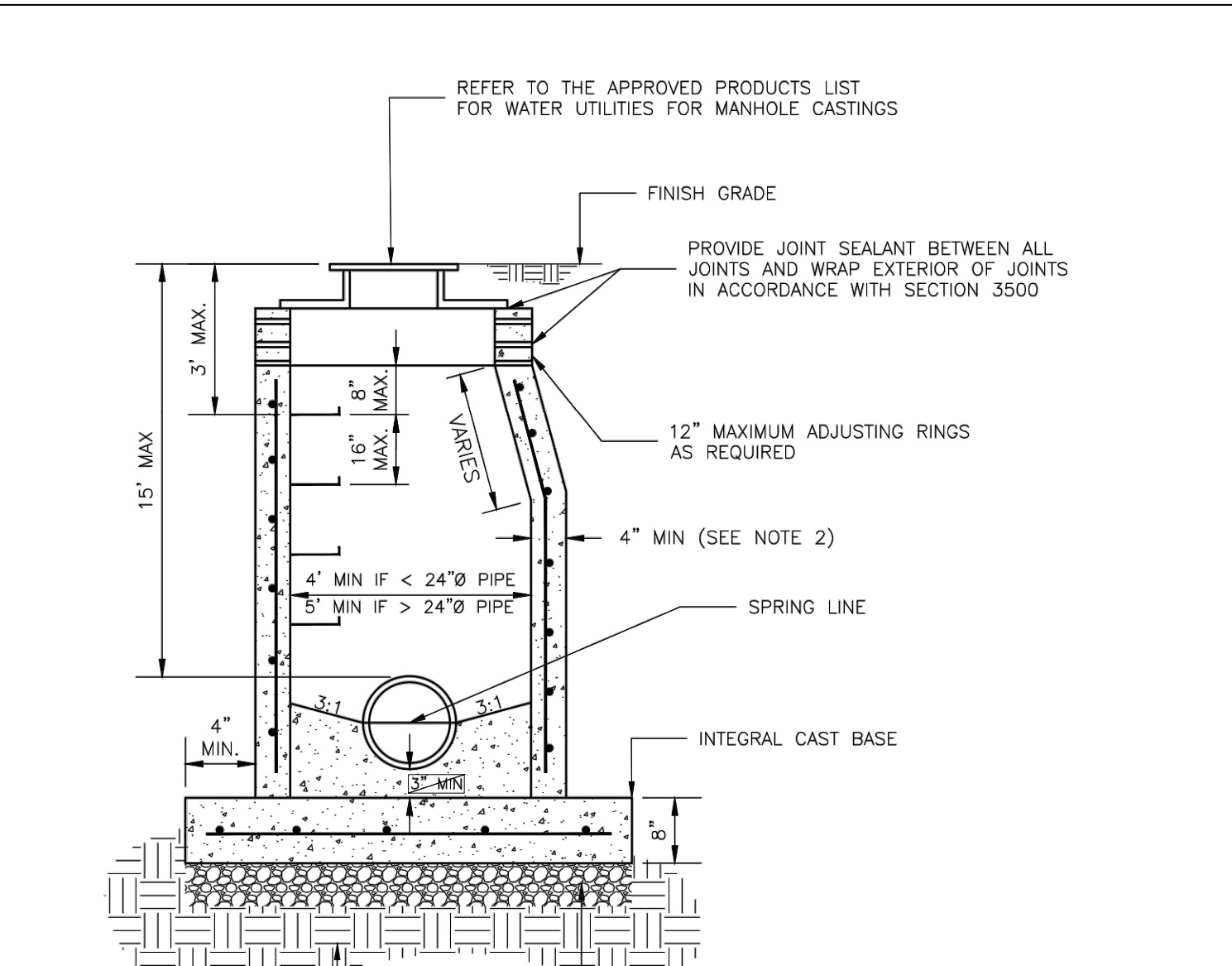

- NOTES:**
- PRECAST CONCRETE MANHOLES SHALL CONFORM TO ASTM C478 EXCEPT AS MODIFIED BY THE SPECIFICATIONS.
 - A WALL THICKNESS NOT LESS THAN ONE-TWELFTH (1/12) OF THE INSIDE DIAMETER OR 4", WHICHEVER IS GREATER, SHALL BE USED WHEN THE MANHOLE DEPTH IS LESS THAN 15'.
 - WATERPROOFING SHALL BE REQUIRED ON THE OUTSIDE OF MANHOLES. THE WATERPROOFING SHALL CONSIST OF A TOTAL DRY FILM THICKNESS OF NOT LESS THAN 14 MILS. OF BITUMINOUS COATING.
 - ONLY ECCENTRIC MANHOLE CONES WILL BE ALLOWED UNLESS OTHERWISE APPROVED BY THE CITY ENGINEER.
 - THE FILL CONCRETE FLOW CHANNEL FOR SIDE BRANCHES SHALL BE PLACED TO PROVIDE A SMOOTH TRANSITION INTO THE FLOW LINE.
 - REFER TO THE APPROVED PRODUCTS LIST FOR WATER UTILITIES FOR APPROVED MANHOLE GASKET MODELS.
 - REFER TO THE APPROVED PRODUCTS LIST FOR APPROVED STEPS.

LS	LEE'S SUMMIT MISSOURI PUBLIC WORKS ENGINEERING DIVISION 220 SE GREEN STREET LEE'S SUMMIT, MO 64063	Date: 08/2023 Drawn By: MJF Checked By: AB
	SAN-2	
	LEE'S SUMMIT MISSOURI PUBLIC WORKS ENGINEERING DIVISION 220 SE GREEN STREET LEE'S SUMMIT, MO 64063	Date: 08/2023 Drawn By: MJF Checked By: AB

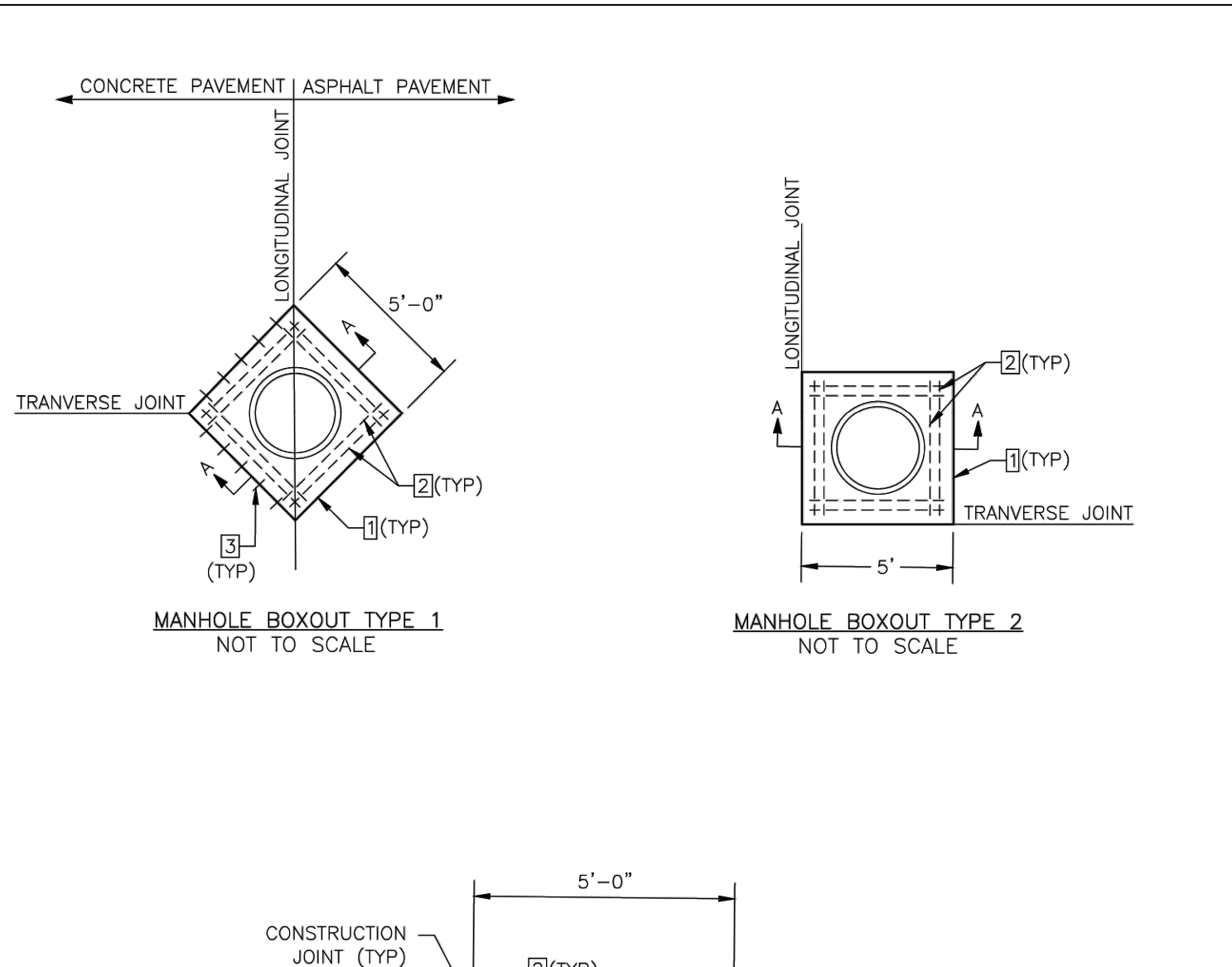

- NOTES:**
- MINIMUM 2" CLEAR ON REINFORCEMENT. CENTER CASTING WITHIN BOXOUT AREA.
 - CONCRETE SHALL BE KCMVB 4K MIX.
 - ALL STEEL SHALL BE EPOXY COATED.
 - FOR CONSTRUCTION JOINT DETAIL, SEE DETAIL 2 ON SHEET GEN-10, TYPICAL PAVEMENT JOINT DETAILS.
- CONSTRUCTION JOINT (TYP)**
- 4"-8"(TYP) #4 BAR. PLACE AT MID-SLAB.
 - #4 DOWELS @ 12" O.C. INTO CONCRETE PAVEMENT MIN. LENGTH 12".

LS	LEE'S SUMMIT MISSOURI PUBLIC WORKS ENGINEERING DIVISION 220 SE GREEN STREET LEE'S SUMMIT, MO 64063	Date: 08/2023 Drawn By: MJF Checked By: AB
	SAN-9	
	LEE'S SUMMIT MISSOURI PUBLIC WORKS ENGINEERING DIVISION 220 SE GREEN STREET LEE'S SUMMIT, MO 64063	Date: 08/2023 Drawn By: MJF Checked By: AB

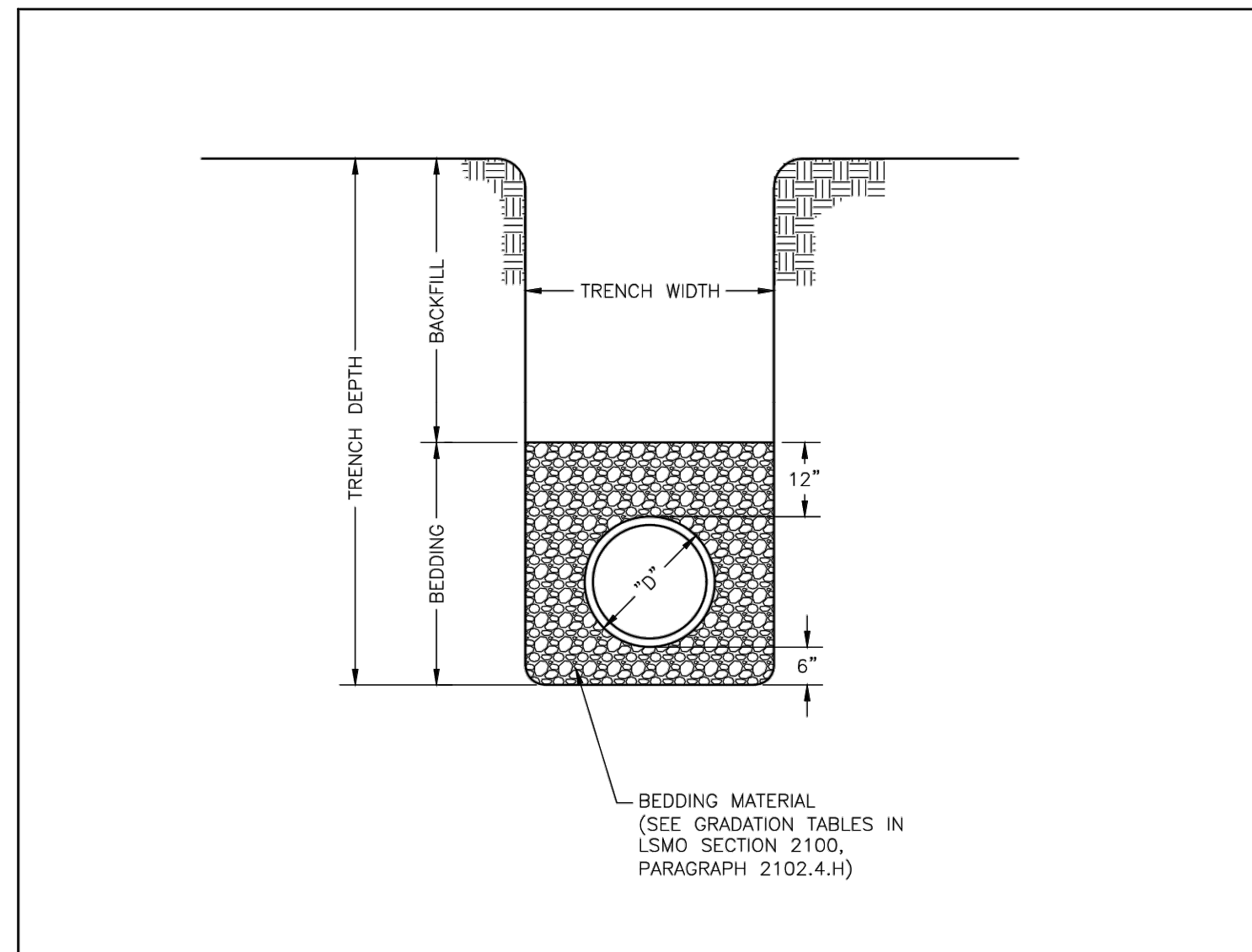

- NOTES:**
- FOR TRENCHING AND PAVEMENT PATCHING REPAIRS WITHIN EXISTING OR FUTURE STREETS SEE STANDARD DETAIL GEN-5.
 - EXCAVATION DEPTH, SLOPES, SHORING, AND STOCKPILE LOCATIONS SHALL COMPLY WITH OSHA REGULATIONS.

LS	LEE'S SUMMIT MISSOURI PUBLIC WORKS ENGINEERING DIVISION 220 SE GREEN STREET LEE'S SUMMIT, MO 64063	Date: 08/2023 Drawn By: MJF Checked By: GMB
	GEN-6	
	LEE'S SUMMIT MISSOURI PUBLIC WORKS ENGINEERING DIVISION 220 SE GREEN STREET LEE'S SUMMIT, MO 64063	Date: 08/2023 Drawn By: MJF Checked By: GMB

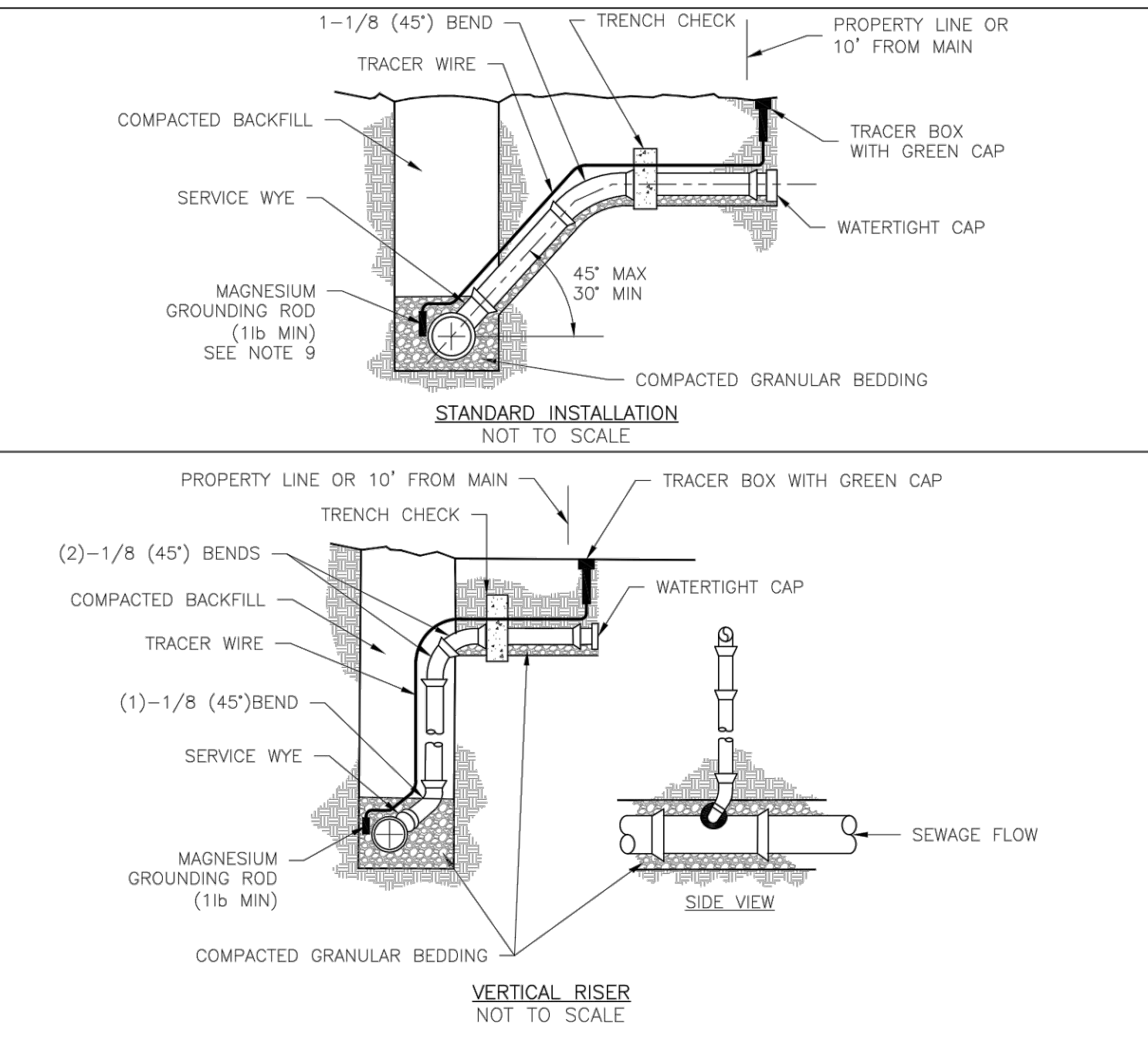

- NOTES:**
- ALL SEWER STUBS SHALL BE CONSTRUCTED TO PROPERTY LINE OR 10' MINIMUM FROM THE MAIN, WHICHEVER IS GREATER. WHERE SIDEWALKS ARE PRESENT, CONTRACTOR SHALL EXTEND SERVICE LINE UNDER EXISTING SIDEWALK TO TWO FEET BEYOND.
 - IMPERVIOUS TRENCH CHECKS SHALL BE PLACED ON BUILDING SEWER STUBS (AT LEAST 5' AWAY FROM THE SANITARY SEWER MAIN).
 - TRENCH CHECKS ON THE BUILDING SEWER STUBS SHALL EXTEND 6" BELOW THE BOTTOM OF THE PIPE. LENGTH SHALL BE A MINIMUM OF 12". THE HEIGHT OF THE TRENCH CHECK SHALL EXTEND 12" ABOVE THE TOP OF THE PIPE. THE WIDTH OF THE TRENCH CHECK SHALL BE THE WIDTH OF THE TRENCH.
 - SEE SPECIFICATION SECTION 2100 FOR SEWER MAIN BEDDING AND BACKFILL.
 - TRACER WIRE SHALL BE INSTALLED PER SPECIFICATION SECTION 3500. TRACER WIRE TERMINAL BOXES SHALL BE INSTALLED DIRECTLY ABOVE THE SEWER SERVICE OR AS DETERMINED BY THE ENGINEER.
 - FOR SERVICES, TRACER WIRE SHALL RUN FROM THE WYE AND TERMINATE IN A FLUSH MOUNTED TRACER BOX WITH A GREEN CAST IRON LOCKABLE TOP. WIRE SHALL BE TAPED OR TIED TO THE PIPE AT 5' INTERVALS.
 - TRACER WIRE BOX SHALL BE INSTALLED WITHIN 1.0' OF PROPERTY LINE.
 - THE TRACER WIRE SHALL REMAIN CONTINUOUS TO THE GREATEST EXTENT POSSIBLE. SPLICES IN THE TRACER WIRE SHOULD BE MADE WITH LOCKING SPLICE CONNECTOR MANUFACTURED WITH A WATERPROOF DIELECTRIC SEALANT.

LS	LEE'S SUMMIT MISSOURI PUBLIC WORKS ENGINEERING DIVISION 220 SE GREEN STREET LEE'S SUMMIT, MO 64063	Date: 08/2023 Drawn By: MJF Checked By: AB
	SAN-1	
	LEE'S SUMMIT MISSOURI PUBLIC WORKS ENGINEERING DIVISION 220 SE GREEN STREET LEE'S SUMMIT, MO 64063	Date: 08/2023 Drawn By: MJF Checked By: AB

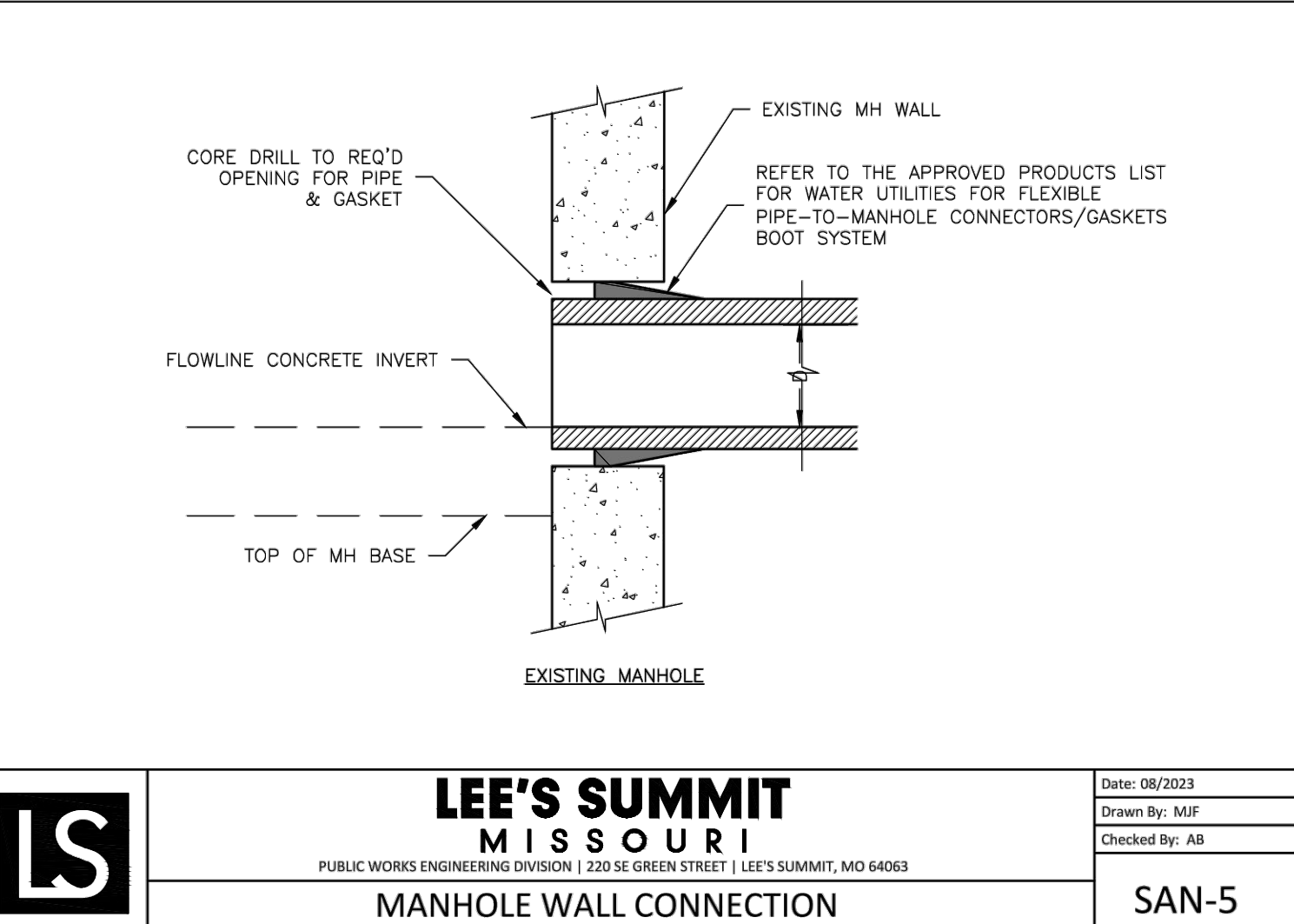
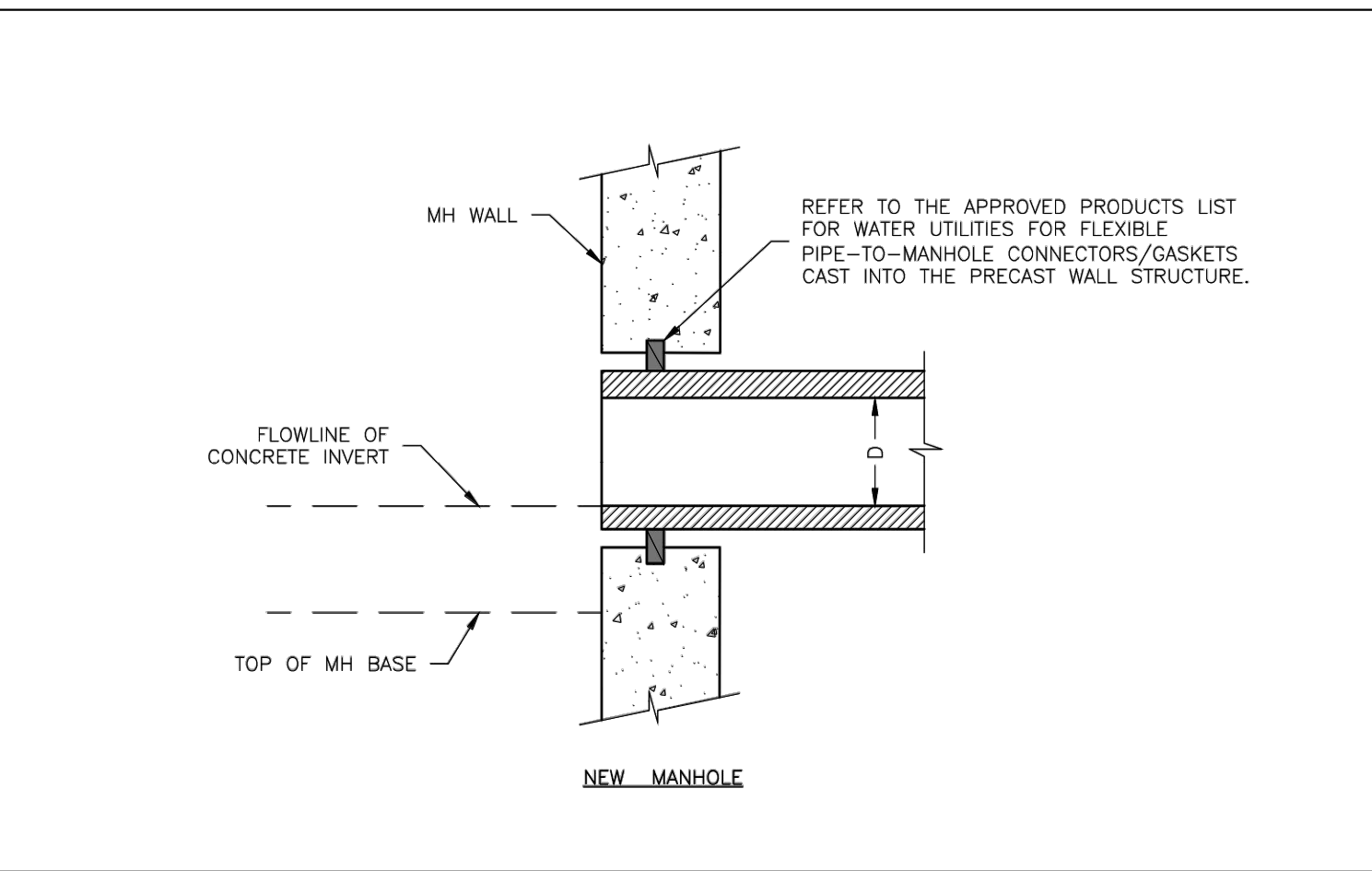

LS	LEE'S SUMMIT MISSOURI PUBLIC WORKS ENGINEERING DIVISION 220 SE GREEN STREET LEE'S SUMMIT, MO 64063	Date: 08/2023 Drawn By: MJF Checked By: AB
	SAN-5	
	LEE'S SUMMIT MISSOURI PUBLIC WORKS ENGINEERING DIVISION 220 SE GREEN STREET LEE'S SUMMIT, MO 64063	Date: 08/2023 Drawn By: MJF Checked By: AB

RELEASED FOR CONSTRUCTION
As Noted on Plan Review

Development Services Department
Lee's Summit, Missouri

09/24/2024

REVISIONS:	
NO.	DATE
ORIGINAL	06/14/2024
THIS SHEET HAS BEEN SIGNED SEALED AND DATED ELECTRONICALLY	
PREPARED BY: CROCKETT ENGINEERS & PLANNERS 1000 W. Illinois Blvd., Suite 1000 Columbia, Missouri 65203 (314) 487-0299 www.crockettingeering.com Missouri Certificate of Authority #00000001	
OWNER:	DISCOVERY PARK LEE'S SUMMIT LLC 4220 PHILLIPS FARM RD COLUMBIA, MO 65201
THE VILLAGE AT DISCOVERY LOT 4 LEES SUMMIT, JACKSON COUNTY, MISSOURI	
DRAWING INCLUDES:	
LEE'S SUMMIT DETAILS SHEET 2	
DESIGNED:	NTE
DRAWN:	NMD
PROJECT NO:	230286
SHEET:	CE 7.5

LANDSCAPE COMPLIANCE: LOT 4

LEE'S SUMMIT, MISSOURI
 CODE OF ORDINANCES: DIVISION III - LANDSCAPING, BUFFERS, AND TREE PROTECTION
 SITE ZONED: PMIX, PROPOSED: PMIX

STREET FRONTAGE TREES

1 TREE PER 30 FEET OF STREET FRONTAGE
 DISCOVERY AVE - 175 LF STREET FRONTAGE 6 TREES REQUIRED 6 TREES PROPOSED
 ALURA WAY - 332 LF STREET FRONTAGE 11 TREES REQUIRED 11 TREES PROPOSED

OPEN YARD TREES

1 TREE PER 5,000 SF OF TOTAL LOT AREA, EXCLUDING BUILDING FOOTPRINT
 TOTAL LOT AREA = 39,993 SF 8 TREES REQUIRED 8 TREES PROPOSED

STREET FRONTAGE SHRUBS

1 SHRUB PER 20 FEET OF STREET FRONTAGE
 DISCOVERY AVE - 175 LF STREET FRONTAGE 9 SHRUBS REQUIRED 9 SHRUBS PROPOSED
 ALURA WAY - 332 LF STREET FRONTAGE 17 SHRUBS REQUIRED 17 SHRUBS PROPOSED

OPEN YARD SHRUBS

2 SHRUBS PER 5,000 SF OF TOTAL LOT AREA, EXCLUDING BUILDING FOOTPRINT
 TOTAL LOT AREA = 39,993 SF 16 SHRUBS REQUIRED 16 SHRUBS PROPOSED

PLANTING SCHEDULE:

QUANTITY	SYMBOL	PLANT NAME	PLANT TYPE	SIZE
2	EF	ELM 'FRONTIER'	MEDIUM / LARGE TREE	3"
3	ZGV	ZELKOVA 'GREEN VASE'	MEDIUM / LARGE TREE	3"
5	MSS	MIYABI MAPLE 'STATE STREET'	MEDIUM / LARGE TREE	3"
10	DCS	OAK 'CRIMSON SPIRE'	MEDIUM / LARGE TREE	3"
3	MRP	MAPLE 'RED POINTE'	MEDIUM / LARGE TREE	3"
2	RBA	REDBUD 'APPALACHIAN'	ORNAMENTAL TREE	2"
3	NAJ	NINEBARK 'AMBER JUBILEE'	DECIDUOUS SHRUB	#5
6	HLL	HYDRANGEA 'LITTLE LIME'	DECIDUOUS SHRUB	#5
7	HRS	HYDRANGEA 'RUBY SLIPPERS'	DECIDUOUS SHRUB	#5
4	SBB	SPIREA 'BIG BANG'	DECIDUOUS SHRUB	#5
17	BGV	BOXWOOD 'GREEN VELVET'	EVERGREEN SHRUB	#5
6	JSG	JUNIPER 'SEA GREEN'	EVERGREEN SHRUB	#5

- THE PLANT LIST IS PROVIDED FOR THE CONVENIENCE OF THE CONTRACTOR. THE CONTRACTOR SHALL VERIFY ALL PLANT COUNTS AND IF A DISCREPANCY EXISTS THE PLAN SHALL GOVERN.
- LANDSCAPE CONTRACTOR SHALL BE RESPONSIBLE FOR BECOMING AWARE OF ALL UNDERGROUND UTILITIES, PIPES, AND STRUCTURES. THE LANDSCAPE CONTRACTOR SHALL BE HELD RESPONSIBLE FOR CONTACTING ALL UTILITY COMPANIES FOR FIELD LOCATION OF ALL UNDERGROUND UTILITY LINES PRIOR TO ANY EXCAVATION.
- LANDSCAPE CONTRACTOR TO RECEIVE SITE GRADED TO +/-0.10 FOOT OF FINISHED GRADE.
- PLANTING BACK FILL MIX IS TO CONSIST OF 80% NATIVE TOPSOIL, AND 20% ORGANIC MATTER.
- SHRUB BEDS, BERMS, AND TREE WELLS ARE TO BE MULCHED WITH 3-4" DYED HARDWOOD MULCH.
- ALL BED AND LAWN AREAS SHALL BE IRRIGATED.
- ALL LAWN AREAS TO BE SODDED WITH TALL FESCUE SOD.
- LANDSCAPE CONTRACTOR SHALL GUARANTEE ALL PLANT MATERIAL FOR A PERIOD OF TWELVE MONTHS.
- ALL PLANTING BEDS AND TREE RINGS TO BE SEPERATED FROM TURF AREAS BY 'V' TRENCHING.
- ALL PLANT MATERIAL MUST MEET THE SPECIFICATIONS OF THE AMERICAN ASSOCIATION OF NURSERYMEN.
- PLANT LOCATIONS MAY BE ADJUSTED ONSITE TO AVOID UTILITIES, SITE FEATURES, ETC.
- ONLY ORNAMENTAL TREES AND SHRUBS MAY BE PLANTED IN ANY EASEMENTS.

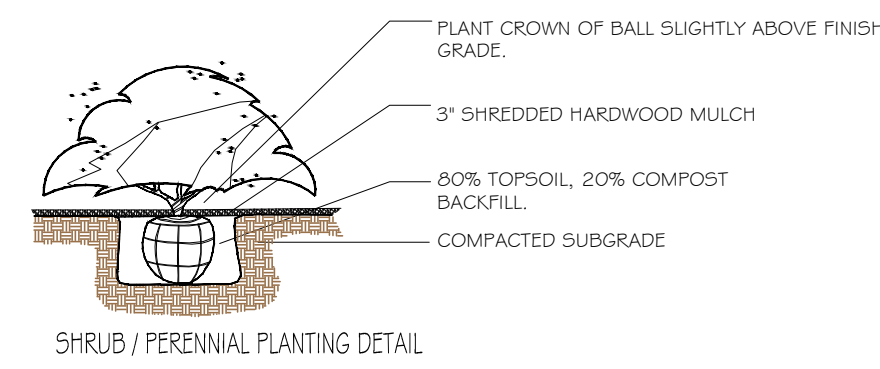

SHRUB / PERENNIAL PLANTING DETAIL

Not To Scale

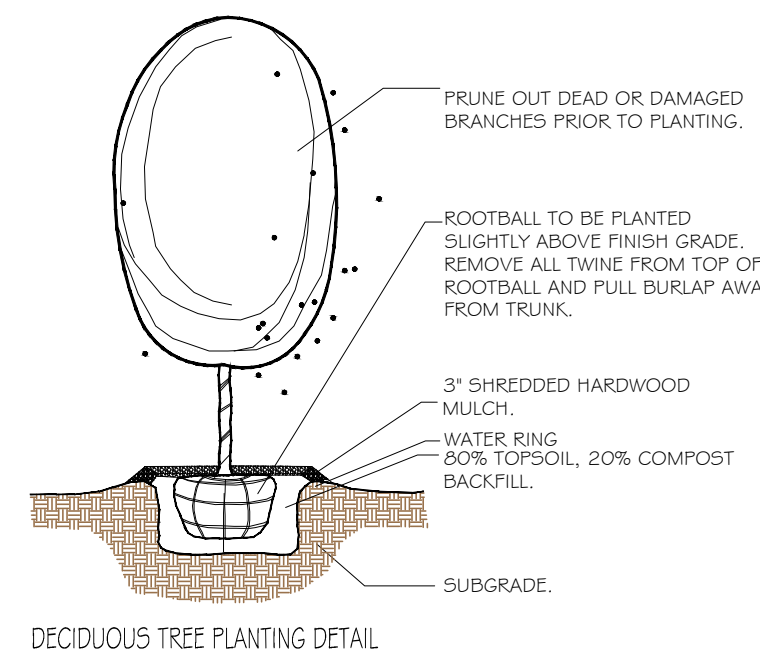

DECIDUOUS TREE PLANTING DETAIL

Not To Scale

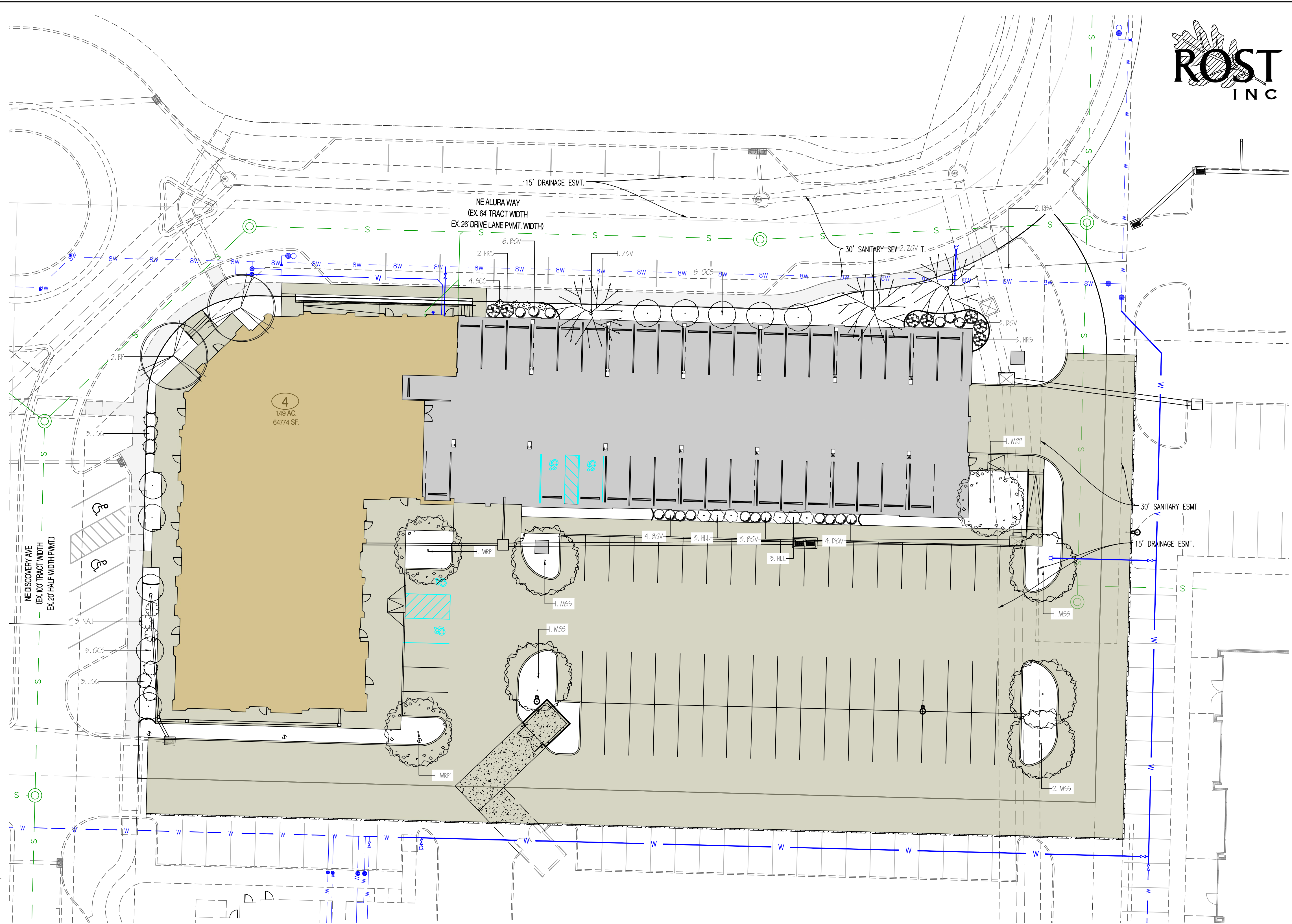

REVISIONS:

NO.	DATE
1	07/05/2024

THIS SHEET HAS BEEN SIGNED SEALED AND DATED ELECTRONICALLY

NATHAN THOMAS ECKHOFF
 PROFESSIONAL ENGINEER
 MISSOURI LICENSE #200304960

PREPARED BY:
CROCKETT ENGINEERS
 ENGINEERS AND ARCHITECTS
 1000 W. Illinois Blvd.
 Columbia, Missouri 65203
 (314) 487-0299
 www.crockettengineering.com
 Crockett Engineering Consultants, LLC
 Missouri Certificate of Authority
 #000001001

OWNER:
 DISCOVERY PARK LEE'S SUMMIT LLC
 4220 PHILLIPS FARM RD
 COLUMBIA, MO 65201

THE VILLAGE AT DISCOVERY
LOT 4
LEES SUMMIT, JACKSON COUNTY, MISSOURI

DRAWING INCLUDES:
 LANDSCAPING PLAN

DESIGNED: NTE
DRAWN: NMD
PROJECT NO.: 230286
SHEET: CE 8.1

RELEASED FOR CONSTRUCTION
 As Noted on Plan Review

Development Services Department
Lee's Summit, Missouri

09/24/2024

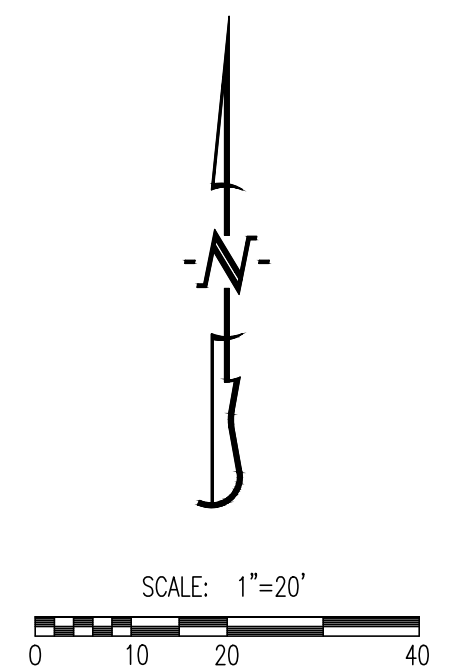

RELEASED FOR CONSTRUCTION
As Noted on Plan Review

Development Services Department
Lee's Summit, Missouri

09/24/2024

roseman & associates p.c.
ARCHITECTURE
INTERIOR DESIGN
ENGINEERING
PLANNING
1526 Grand Boulevard
Kansas City, MO 64108-1404
p: 816.472.1448
w: www.rosemann.com
© 2024 Rosemann & Associates, P.C.
DENVER ■ KANSAS CITY ■ ST. LOUIS ■ ATLANTA



2 EAST ELEVATION
3/32" = 1'-0"



1 NORTH ELEVATION
3/32" = 1'-0"

**THE VILLAGE AT DISCOVERY -
LOT 4**

LEE'S SUMMIT, MO

SHEET TITLE
EXTERIOR ELEVATIONS

PROJECT NUMBER: 23099
SHEET NUMBER:

A-200

1/25/2024 11:11:18 AM
C:\pwworkspace\20230909_Lot 4 Apartments_Combi_2023_01-2723_bim\sheet\A-200.dwg

RELEASED FOR CONSTRUCTION
As Noted on Plan Review

Development Services Department
Lee's Summit, Missouri

09/24/2024

roseman & associates
p.c.

ARCHITECTURE
INTERIOR DESIGN
ENGINEERING
PLANNING

1526 Grand Boulevard
Kansas City, MO 64108-1404
p: 816.472.1448
w: www.rosemann.com
© 2024 Rosemann & Associates, P.C.

DENVER ■ KANSAS CITY ■ ST. LOUIS ■ ATLANTA



3 CORNER ELEVATION
3/32" = 1'-0"



2 WEST ELEVATION
3/32" = 1'-0"



1 SOUTH ELEVATION
3/32" = 1'-0"

**THE VILLAGE AT DISCOVERY -
LOT 4**

LEE'S SUMMIT, MO

SHEET TITLE
EXTERIOR ELEVATIONS

PROJECT NUMBER: 23099

SHEET NUMBER:

A-201

1/25/2024 11:16:44 AM
C:\pwworkspace\23099\Lot 4 Apartments_Corner_02_24-23.dwg:dwg:R01

RELEASED FOR CONSTRUCTION
As Noted on Plan Review

Development Services Department
Lee's Summit, Missouri

09/24/2024

PRINTS ISSUED
01/25/2024 - CITY SUBMITTAL

REVISIONS:

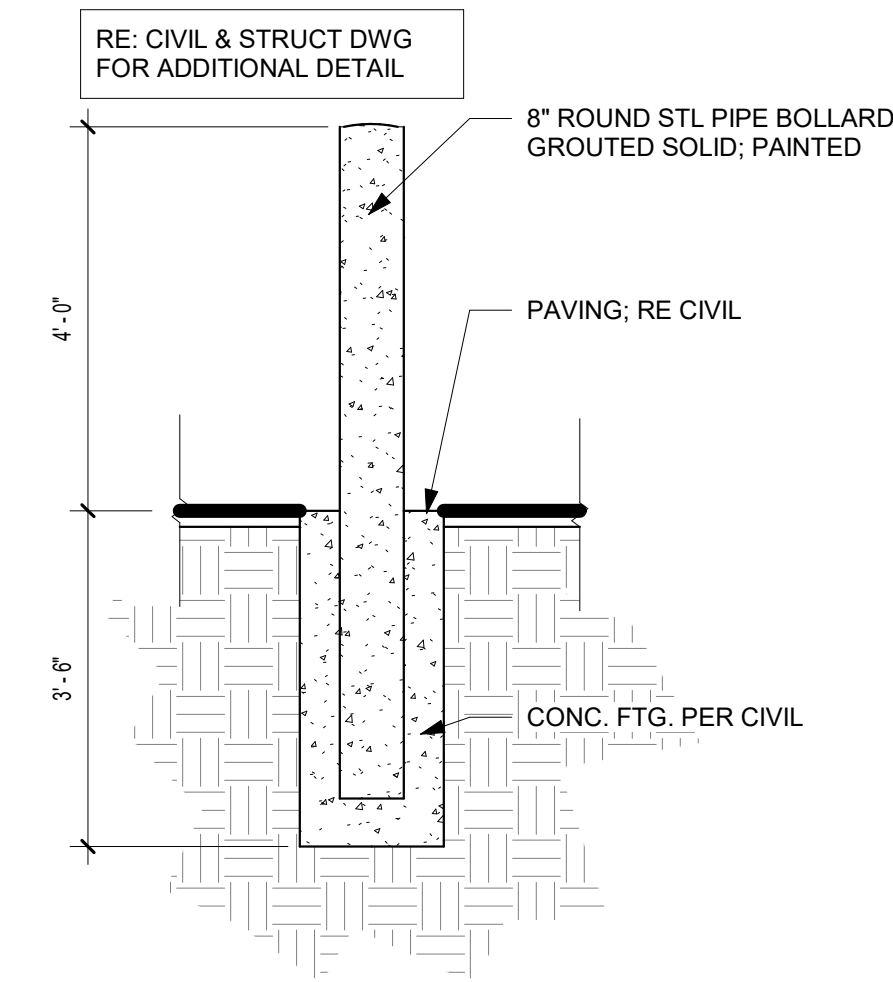

A4 SITE - CANE BOLT DETAIL
3" = 1'-0"

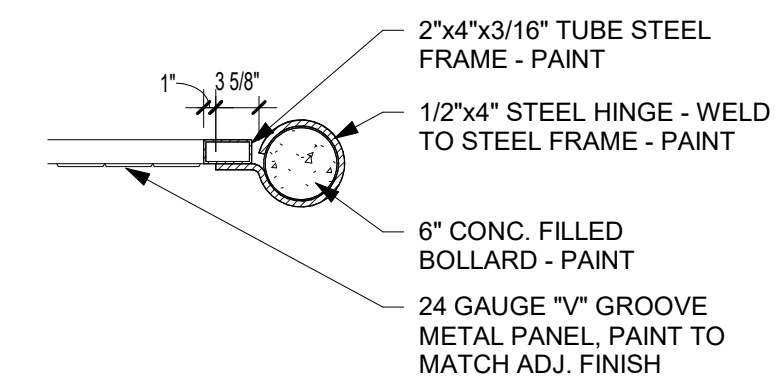

A3 TRASH GATE CROSS SECTION
3/4" = 1'-0"

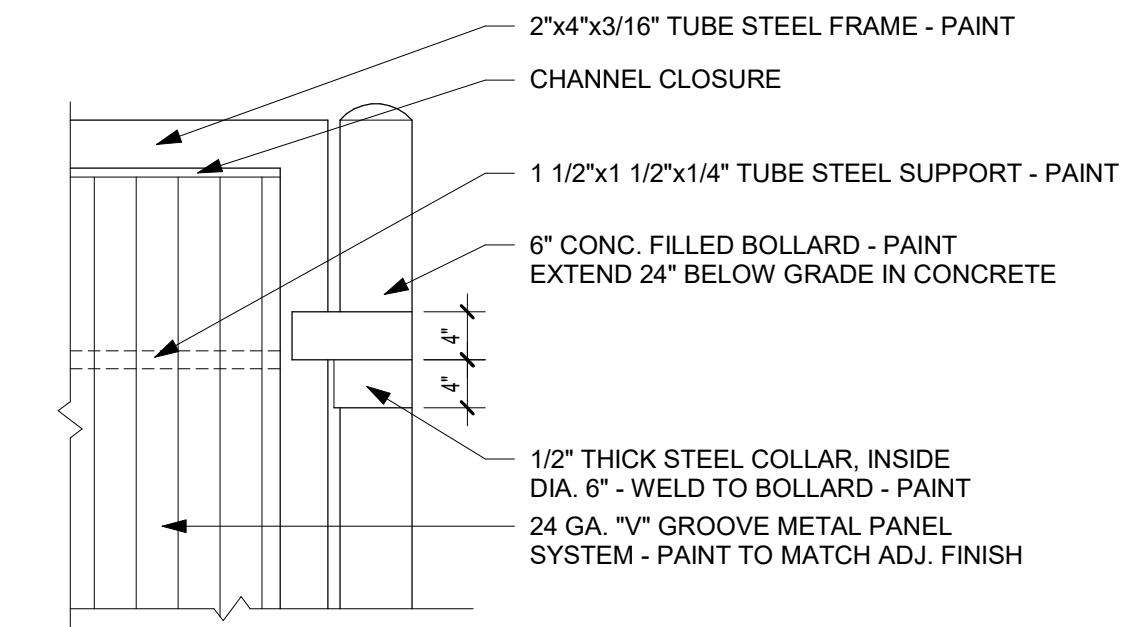

A2 TRASH GATE DETAIL
3/4" = 1'-0"

B3 SITE - BOLLARD - STEEL
1/2" = 1'-0"

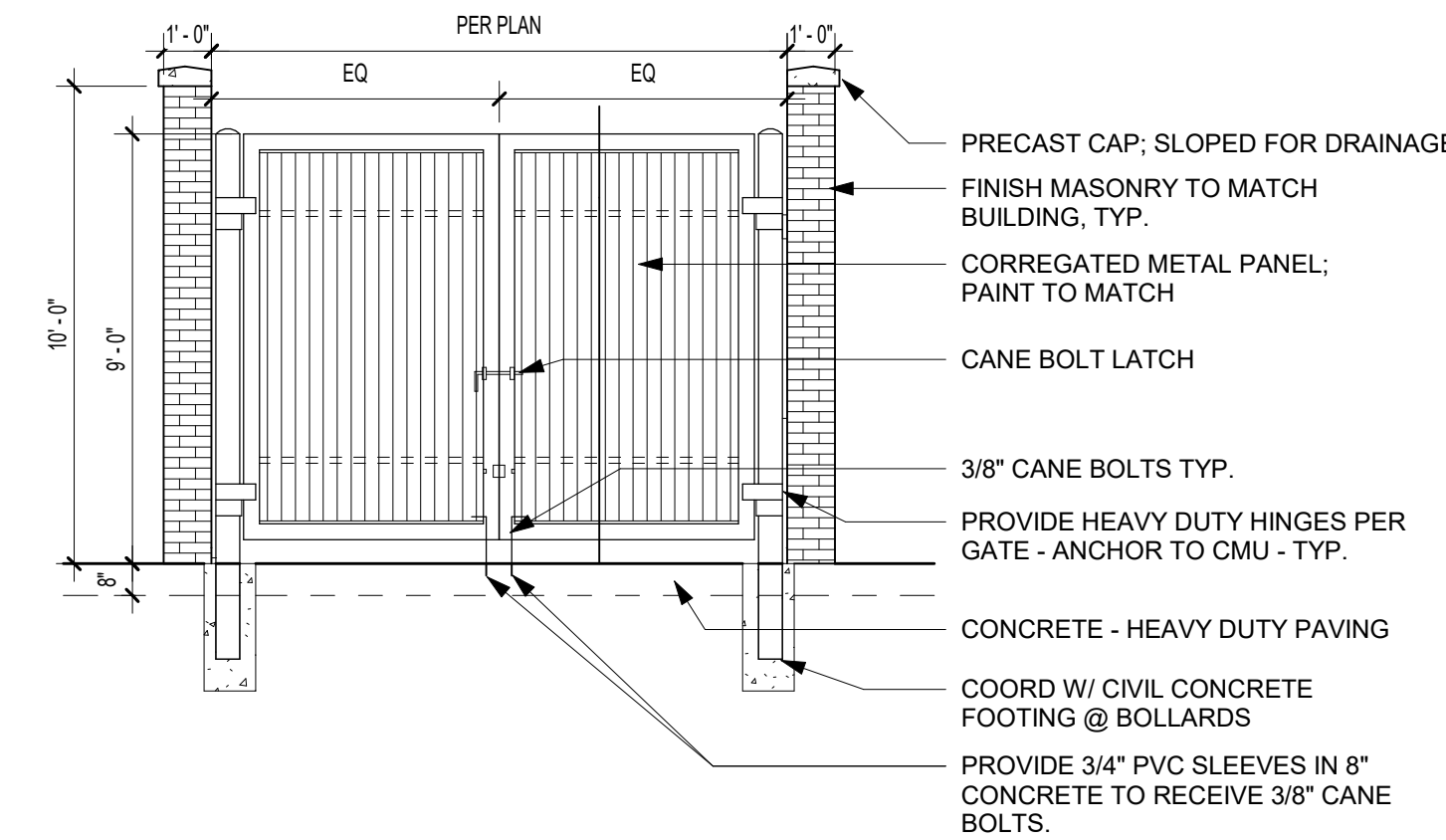

B2 ENCLOSURE FRONT ELEVATION
1/4" = 1'-0"

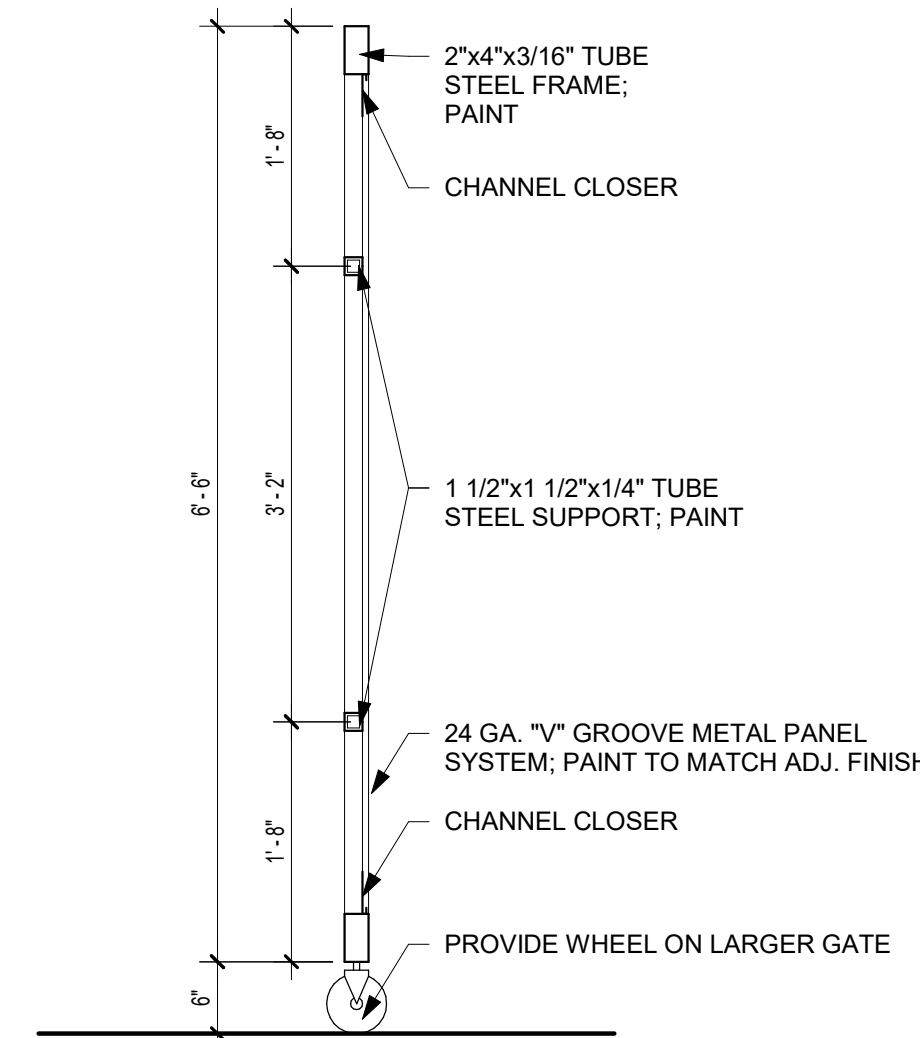

C2 TRASH GATE SECTION
3/4" = 1'-0"

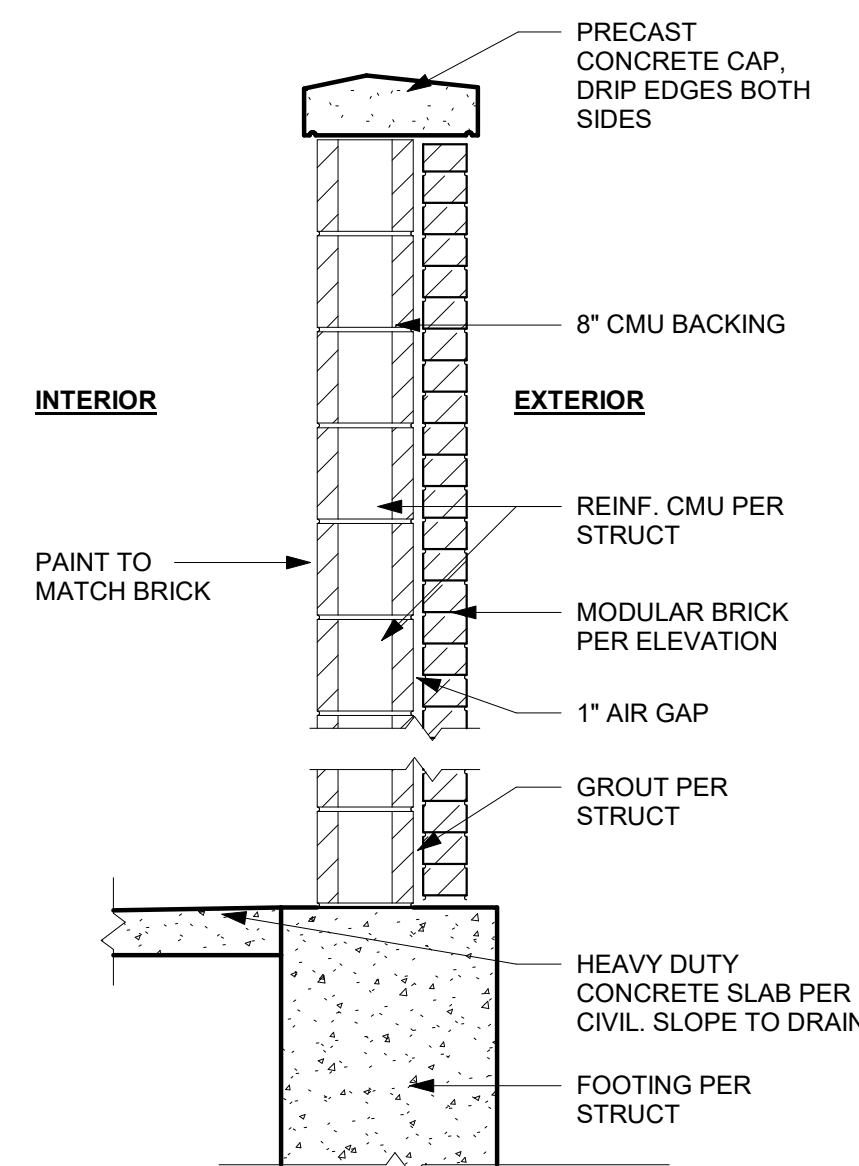

C1 SITE - ENCLOSURE - CMU - WALL SECTION
3/4" = 1'-0"

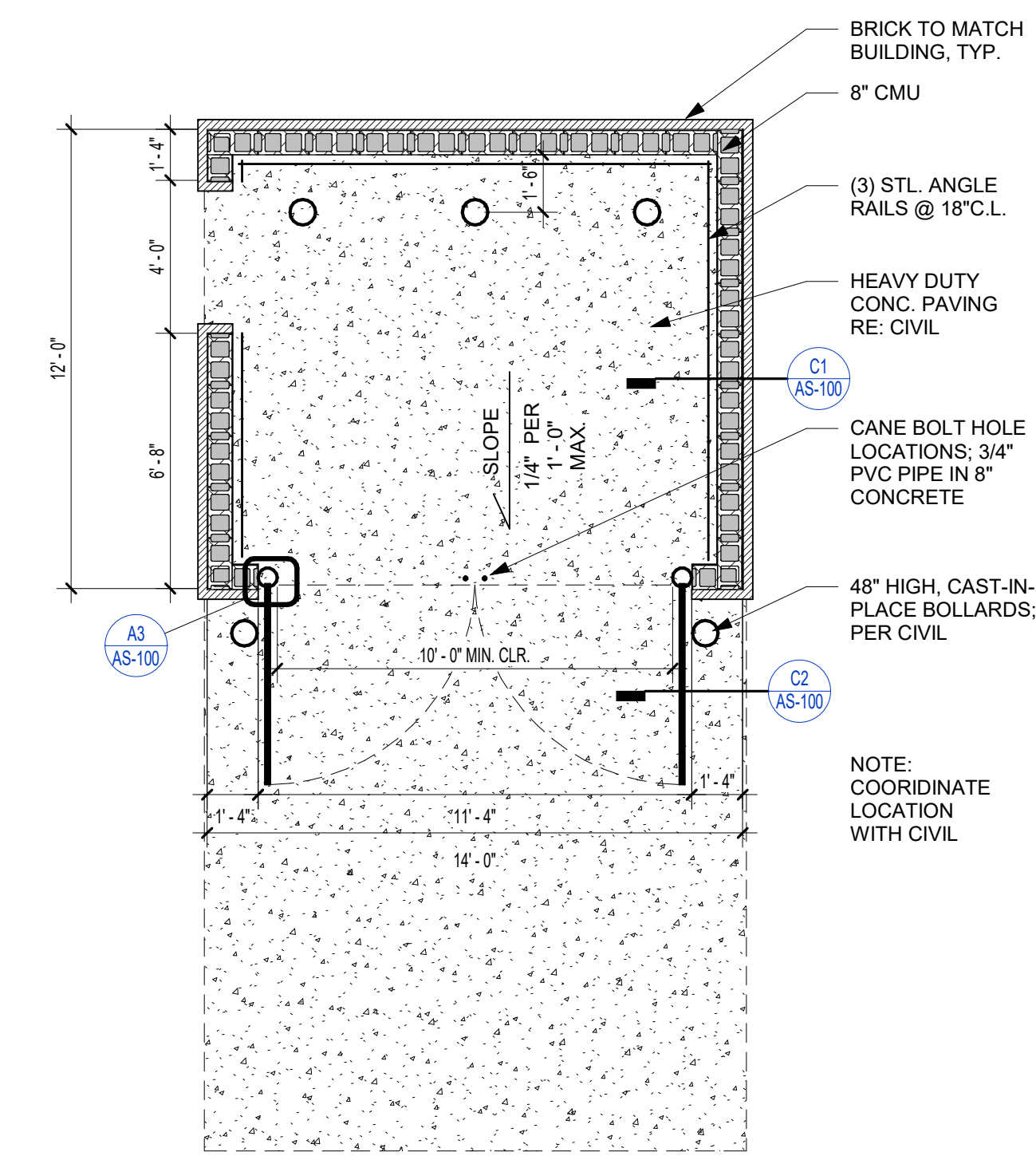

A1 SINGLE DUMPSTER TRASH ENCLOSURE PLAN
1/4" = 1'-0"

roseman & associates p.c.
ARCHITECTURE
INTERIOR DESIGN
ENGINEERING
PLANNING
1526 Grand Boulevard
Kansas City, MO 64108-1404
p: 816.472.1448
w: www.rosemann.com
© 2024 Rosemann & Associates, P.C.
DENVER ■ KANSAS CITY ■ ST. LOUIS ■ ATLANTA

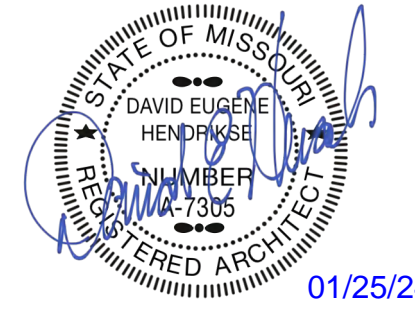

01/25/24

THE VILLAGE AT DISCOVERY -
LOT 4
LEE'S SUMMIT, MO

SHEET TITLE
ARCHITECTURAL SITE AMENITIES

PROJECT NUMBER: 23099

SHEET NUMBER:

AS-100

S:\0924\25752\AM - 23099\Lot 4\Arch\AS-100_A1\AS-100.dwg

RELEASED FOR CONSTRUCTION
As Noted on Plan Review

Development Services Department
Lee's Summit, Missouri

09/24/2024

rosemann & associates p.c.
ARCHITECTURE
INTERIOR DESIGN
ENGINEERING
PLANNING

1526 Grand Boulevard
Kansas City, MO 64108-1404
p: 816.472.1448
w: www.rosemann.com
© 2024 Rosemann & Associates, P.C.
DENVER ■ KANSAS CITY ■ ST. LOUIS ■ ATLANTA

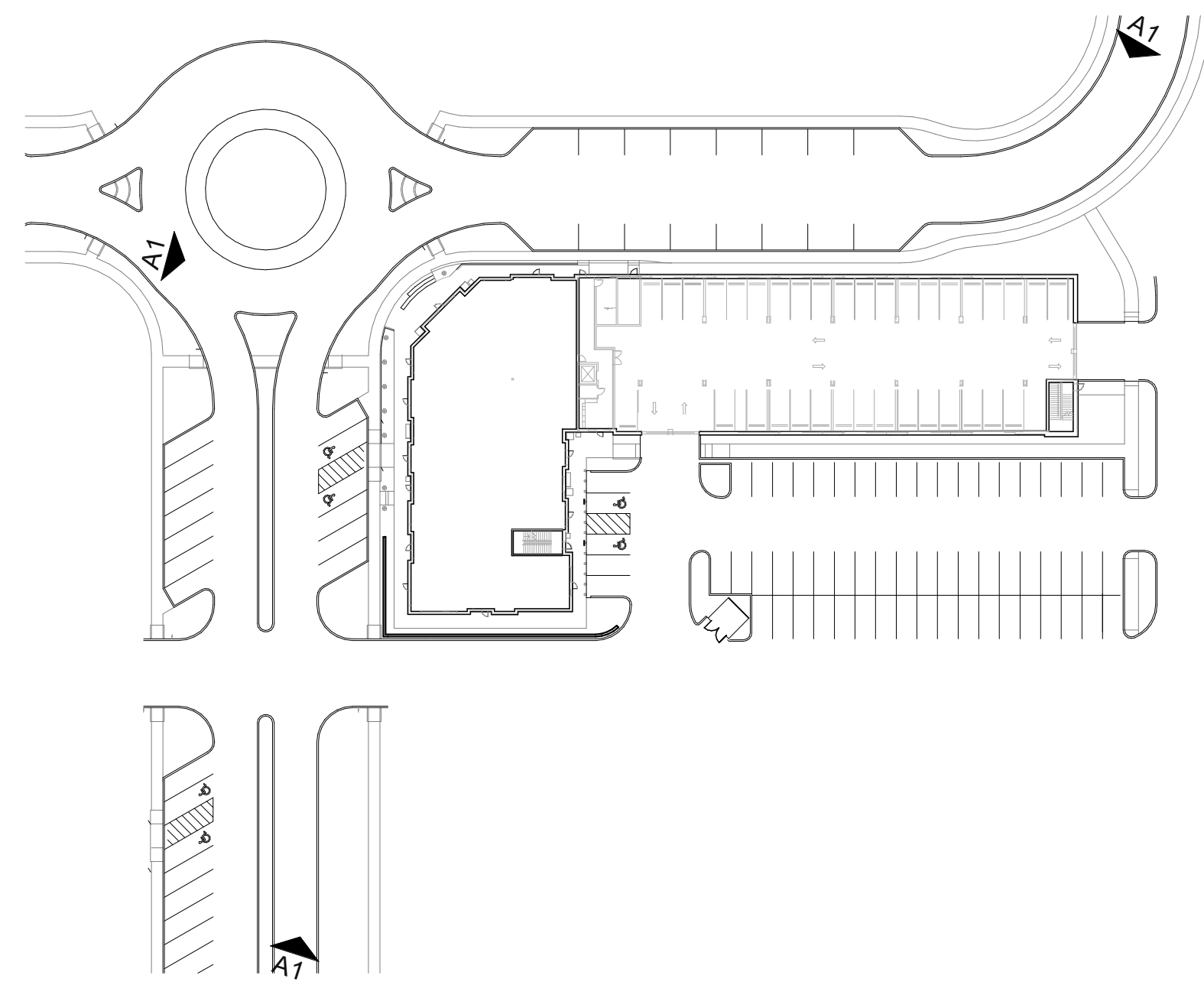

B2 SITE DIAGRAM
1/64" = 1'-0"



B1 SOUTHWEST PERSPECTIVE



A2 NORTHWEST PERSPECTIVE



A1 NORTHEAST PERSPECTIVE

**THE VILLAGE AT DISCOVERY -
LOT 4
LEE'S SUMMIT, MO**

SHEET TITLE
SITE RENDERINGS

PROJECT NUMBER: 23099

SHEET NUMBER:

A-204

SITE LIGHTING PLAN SYMBOL LEGEND

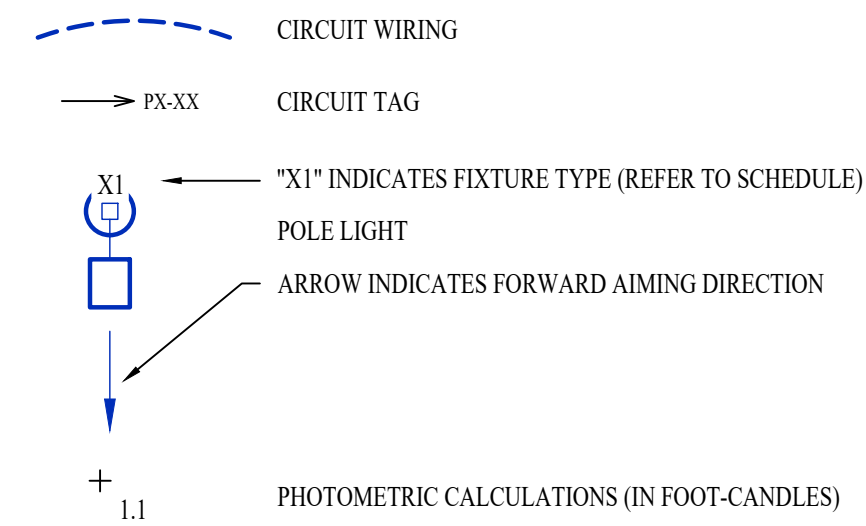

SITE LIGHTING PLAN GENERAL NOTES:

- 1. SITE PHOTOMETRIC VALUES SHOWN HAVE BEEN CALCULATED PER SPECIFIED LIGHT FIXTURES AT INDICATED MOUNTING HEIGHTS. ANY CHANGES OR ALTERATIONS TO LIGHTING LAYOUT SHOWN WILL REQUIRE RECALCULATING SITE PHOTOMETRICS AND WILL BE THE RESPONSIBILITY OF THE ELECTRICAL CONTRACTOR / EQUIPMENT SUPPLIER.
- 2. PHOTOMETRIC CALCULATIONS SHOWN DO NOT INCLUDE EXISTING LIGHT FIXTURE(S), ONLY NEW POLE LIGHT FIXTURE(S) SHOWN.

SITE LIGHTING PLAN KEY NOTES:

- ① WIRE THRU 'LCP1' RELAYS #1 & #2
- ② 1" CONDUIT WITH (2) #10 CU. & (1) #10 CU. EQ. GRD.

RELEASED FOR CONSTRUCTION
As Noted on Plan Review

Development Services Department
Lee's Summit, Missouri

09/24/2024

SITE LIGHTING FIXTURE SCHEDULE										
TAG	MANUFACTURER (OR EQUAL)	MODEL NUMBER (OR EQUAL)	DESCRIPTION	MOUNTING	LUMEN OUTPUT	CCT (°K)	CRI	VOLTS	WATTS	NOTES
SL1	LUMARK	PRV-XL-PA3B-740-U-T4W-18SS	LED SITE LUMINAIRE	20" #SSS POLE ON 30" BASE	30,161	4000	70	208	234	SEE POLE BASE DETAIL
SL2	LUMARK	PRV-XL-PA3B-740-U-5WQ	LED SITE LUMINAIRE	20" #SSS POLE ON 30" BASE	31,559	4000	70	208	234	SEE POLE BASE DETAIL

NOTES:

- 1. LIGHT FIXTURES PROVIDED BY OWNER THRU NATIONAL ACCOUNT AND INSTALLED BY ELECTRICAL CONTRACTOR.
- 2. ALL FIXTURE QUANTITIES TO BE VERIFIED BY ELECTRICAL CONTRACTOR PRIOR TO ORDERING.
- 3. CONTACT JUSTIN HATHFIELD (573) 289-0880 (JHATHFIELD@LAIWEB.NET) OR PAUL WARNER (314) 531-3500 (PWARNER@LAIWEB.NET) AT LIGHTING ASSOCIATES FOR NATIONAL ACCOUNT DETAILS.
- 4. CONTACT TRAVIS VOGT (417) 621-5210 (TVOGT@CED1135.COM) AT CED-PHILLIPS & COMPANY FOR NATIONAL ACCOUNT DETAILS.

POLE HEIGHT	"X" DEPTH
10ft - 14ft	4'-6"
15ft - 20ft	6'-0"
21ft - 25ft	7'-0"
26ft - 30ft	8'-0"

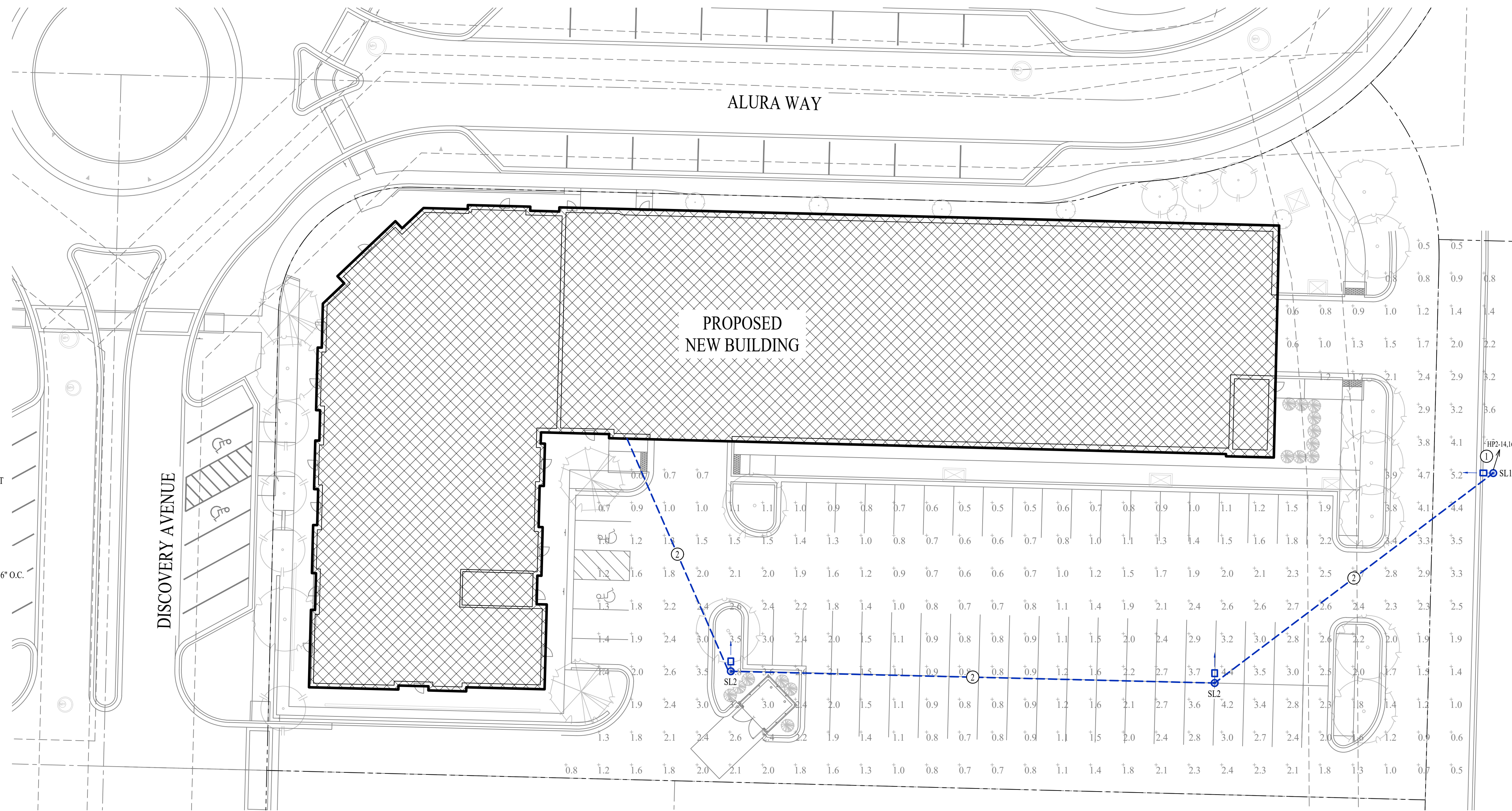
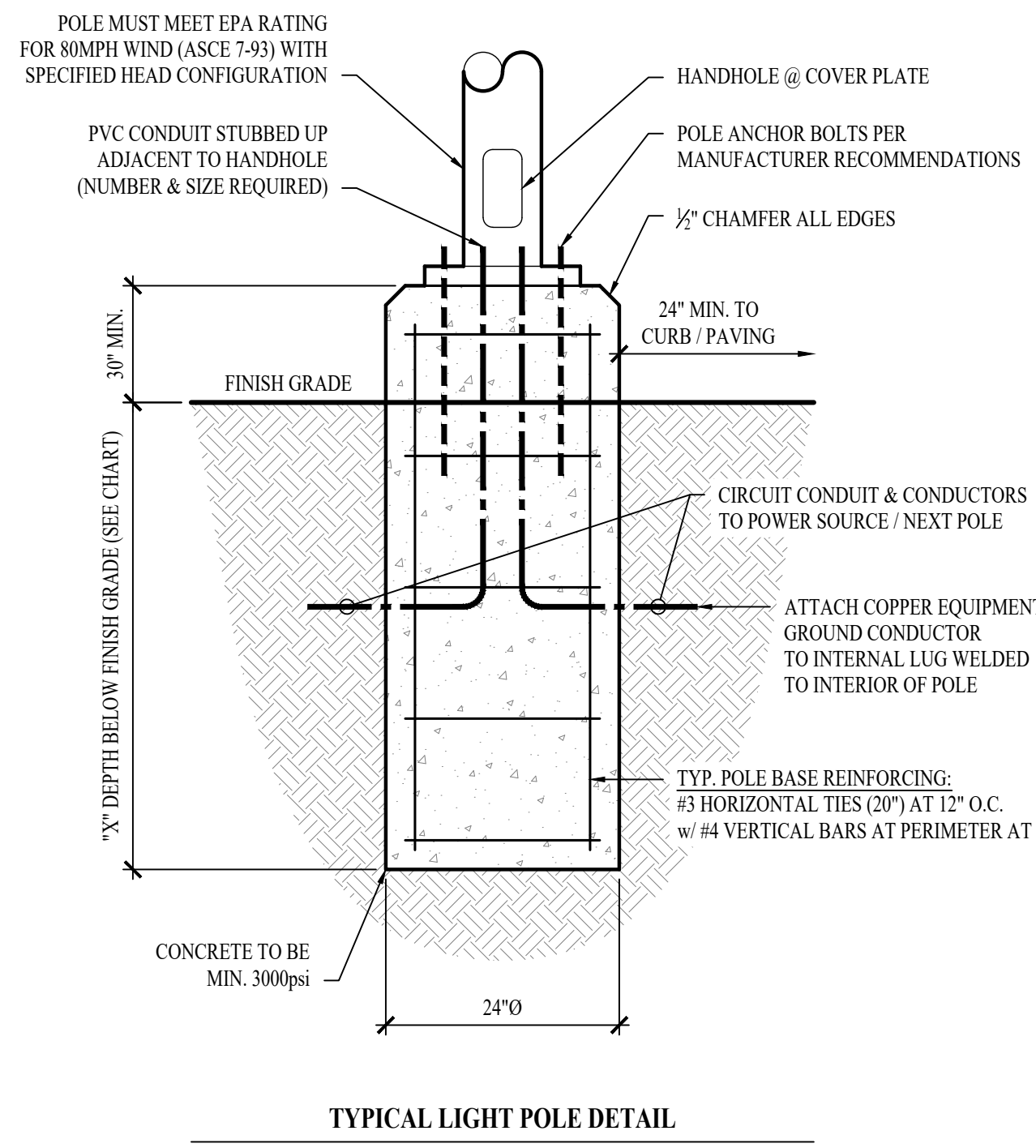

SITE LIGHTING PLAN
SCALE: 1" = 20'

STATE OF MISSOURI
JAMES P. WATSON
PROFESSIONAL ENGINEER
NUMBER PE-2015017071
January 25, 2024
PE-2015017071
MO Certificate of Authority # 2018029680

J-SQUARED ENGINEERING
2400 Bluff Creek Drive, Suite 101
Columbia, Missouri 65201
573 - 234 - 4492 phone
www.j-squaredeng.com

J2 PROJECT No: J21007
J2 DESIGN: JAP

ISSUE TITLE DATE
CITY SUBMITTAL 01 / 25 / 2024

Mechanical - Electrical - Plumbing Design Drawings for
The Village at Discovery - Lot 4
Discovery Avenue & Alura Way
Lee's Summit, Jackson County, MO

SITE LIGHTING PLAN

SHEET NUMBER
MEP3