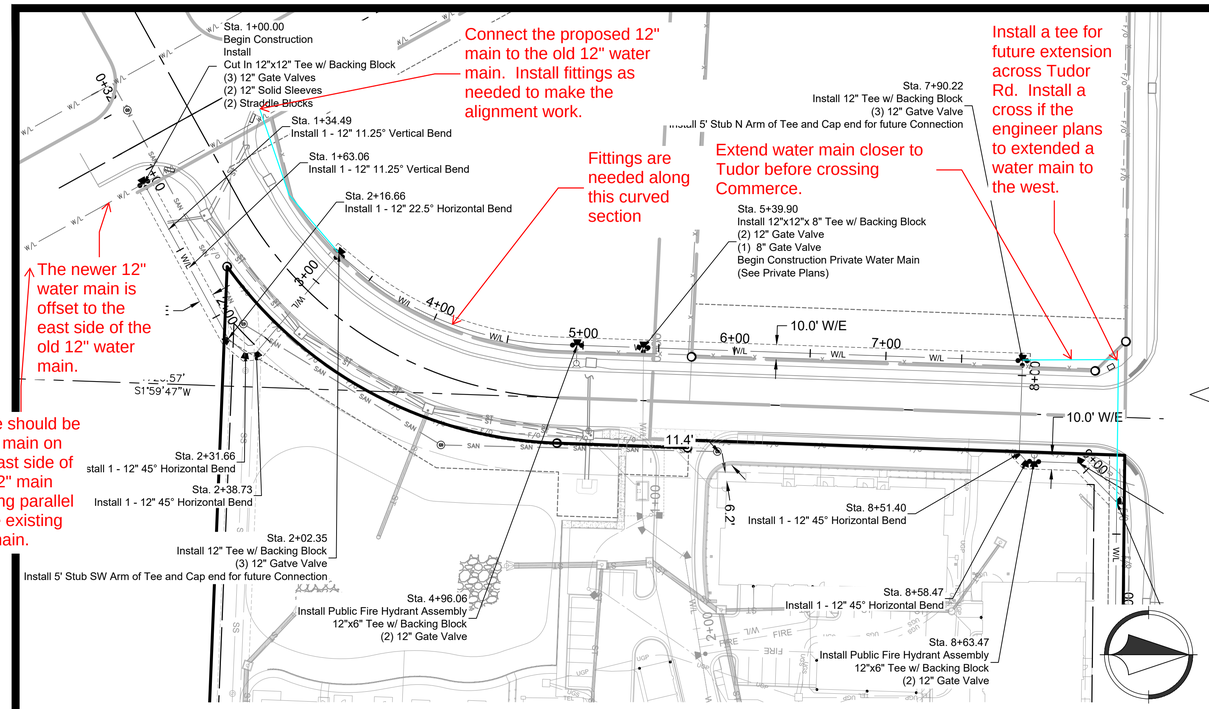


Fill To Be Placed to 3' Above top of Proposed Pipe and Compacted Prior to Pipe Installation. Compacted to 95% of the Material's Maximum Dry Density.

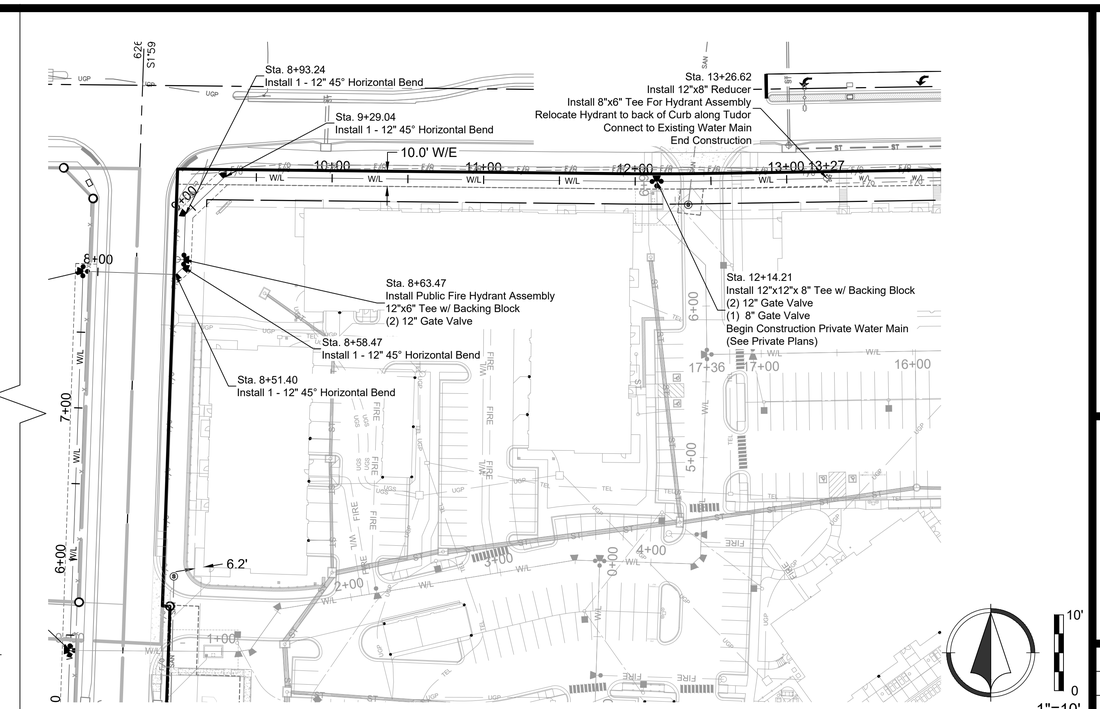


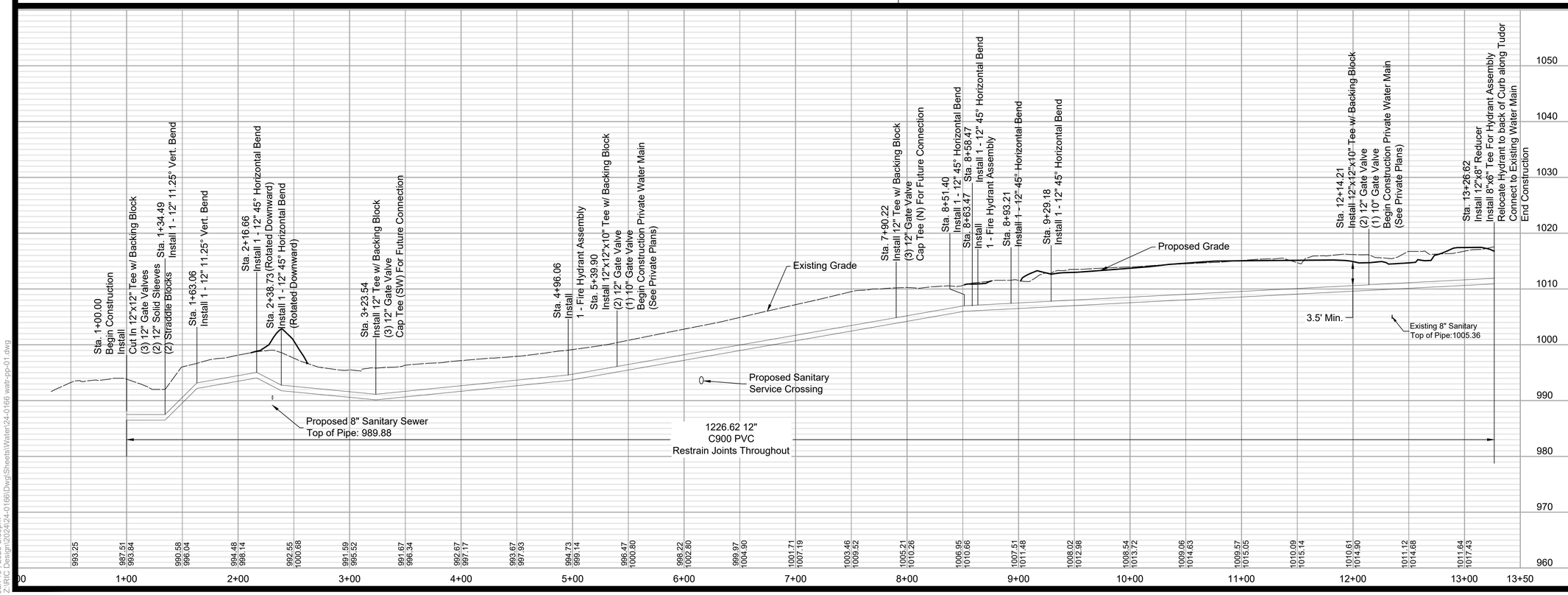


Public Water Extension Plans

24-0166
EVREN APARTMENTS
Lee's Summit, Jackson County, Missouri

Water Plan And Profile

| NO. | DATE | REVISION |
|---|---|---|
| 3 | 10/29/2024 | PER CITY COMMENTS |
| 2. | 08/16/2024 | City Submittal |
| 1 | 08/01/2024 | 90% Plans |

DRAWN BY TCD | CHECKED BY MES


Renaissance Infrastructure Consulting
816.800.0950
WWW.RIC-CONSULT.COM
400 E. 17TH STREET
KANSAS CITY, MISSOURI 64108


MO Certificate of Authority: E-2010033630

STATE OF MISSOURI
MITCHELL E. SLUTTER
NUMBER PE-2002003418
PROFESSIONAL ENGINEER
10/29/24
MITCHELL E. SLUTTER PE-2002003418

Sheet
04 of 10

tdaniel
Jan 13, 2025, 2:39pm
ZPD C Design\2024\24-0166\Dwg\Sheets\Water\24-0166 watr-pp-01.dwg