

RELEASE FOR CONSTRUCTION
AS NOTED ON PLANS REVIEW
DEVELOPMENT SERVICES
LEE'S SUMMIT, MISSOURI
01/28/2025 9:08:43

JOB # MSA2408-R

SDWC15600 REQUIRED
AT EACH EXTERNAL BEARING

ROOF INFO
 ROOF AREA: 3379.86
 VALLEY LINE: 71.68
 HIP LINE: 195.18
 RIDGE LINE: 25
 HOR. EAVE: 248
 RAKE EAVE: 0

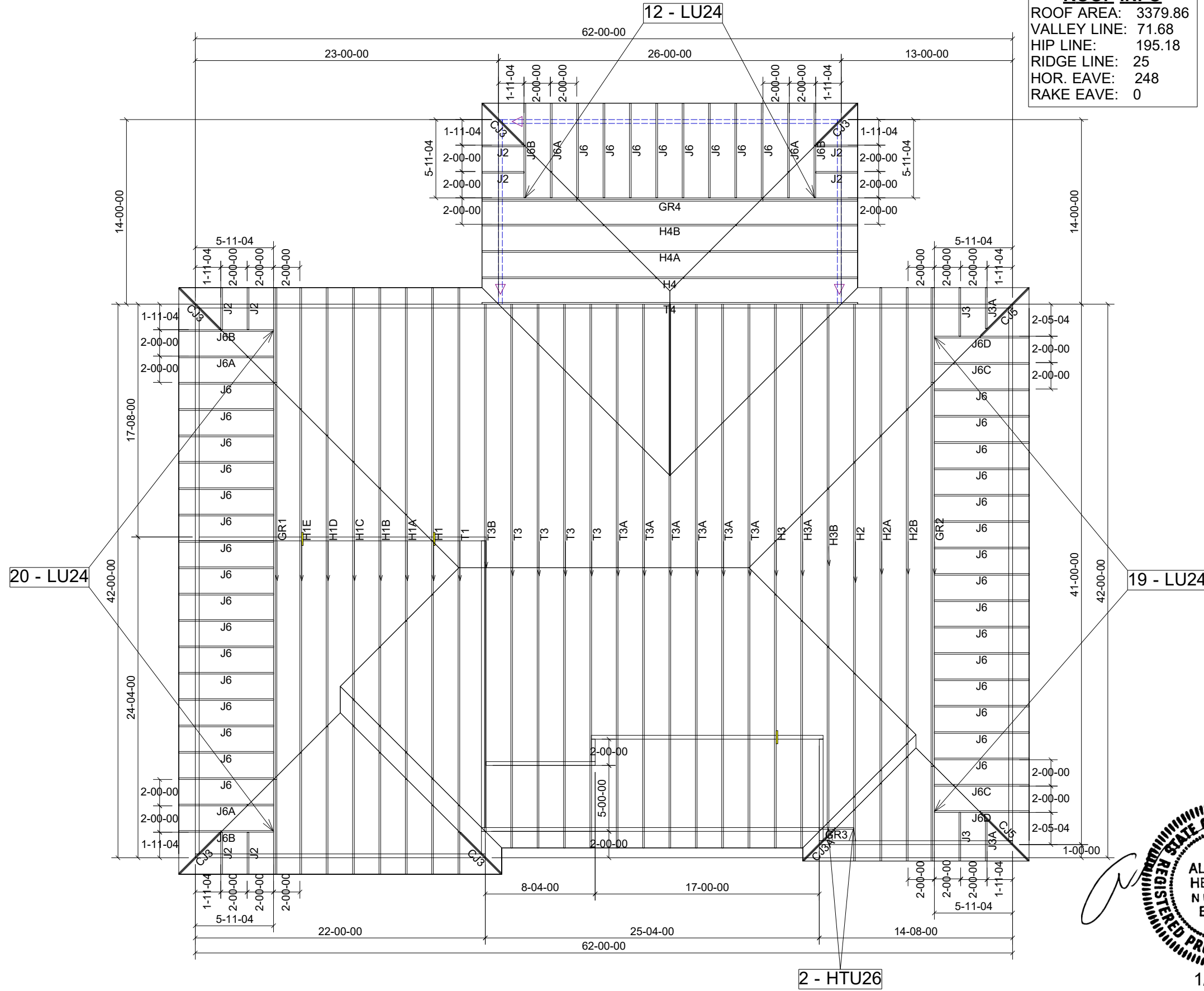

THIS LAYOUT IS THE SOLE SOURCE FOR FABRICATION OF TRUSSES AND VOIDS ALL PREVIOUS ARCHITECTURAL OR OTHER TRUSS LAYOUTS. REVIEW AND APPROVAL OF THIS LAYOUT MUST BE RECEIVED BEFORE ANY TRUSSES WILL BE BUILT. VERIFY ALL CONDITIONS TO INSURE AGAINST CHANGES THAT WILL RESULT IN EXTRA CHARGES TO YOU.

THIS IS A TRUSS PLACEMENT DIAGRAM ONLY. These trusses are designed as individual building components to be incorporated into the building design at the specification of the building designer. See individual design sheets for each truss design identified on the placement drawing. The building designer is responsible for temporary and permanent bracing of the roof and floor system and for the overall structure. The design of the truss support structure including headers, beams, walls, and columns is the responsibility of the building designer. For general guidance regarding bracing, consult "BCS-B1 Guide for Handling, Installing, Restraining, and Bracing of Trusses" available from the Structural Building Components Association 6300 Enterprise Lane, Madison, WI 53179. www.sbcindustry.com/fbcsi.php

Approved By:
Date:

Customer: MEAD LUMBER COMPANY	Job Desc: MSA2408
Address: 300 DUCK ROAD GRANDVIEW, MO 64030	Site Information: 1404 NE ERNEST WAY LEE'S SUMMIT, MO 64086
Telephone: (816) 767-1500	Fax: (816) 767-1999
Contact: SID ADAMSON (816) 877-6352	Date: 10/17/2024
Scale:	Designed By: AMMAR QASHSHU

18410 N 169 HWY
Smithville, MO 64089
Phone: (816) 532-3000
Fax: (816) 532-8400
qtc@qualitytrusscompany.com

