







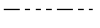

Sources: Esri, HERE, Garmin, USGS, Intermap, INCREMENT P, NRCan, Esri Japan, METI, Esri China (Hong Kong), Esri Korea, Esri (Thailand), NGCC, (c) OpenStreetMap contributors, and the GIS User Community

LEGEND

-  PROPOSED HANDHOLE
-  PROPOSED AERIAL
-  PROPOSED UNDERGROUND
-  STREETS
-  DIMENSIONS
-  PARCELS
-  GRIDS
-  Pole
-  ROW

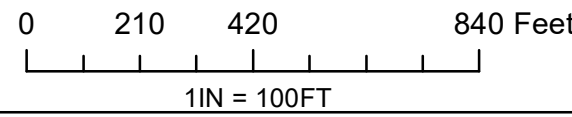

**3RD ST GOOGLE FIBER
RELOCATION PROJ**

BY	DATE	DESCRIPTION
BW	2/7/2023	PERMIT DRAWING

CREATED BY: BETHANY WILSON
PHONE: 913-238-0403
EMAIL: ecc.kc.permit@ervincable.com



ALL CONSTRUCTION IS PROPOSED AND SUBJECT TO RELOCATION WHEN OBJECTS ARE ENCOUNTERED THAT WILL INTERFERE WITH THE EXISTING INFRASTRUCTURE. IT IS THE CONTRACTOR'S RESPONSIBILITY TO FIELD LOCATE ALL UNDERGROUND OBSTRUCTIONS AND UTILITIES PRIOR TO CONSTRUCTION. COMPLETE REPAIR OF ANY AND ALL DAMAGES INCURRED SHALL BE AT THE EXPENSE OF THE CONTRACTOR



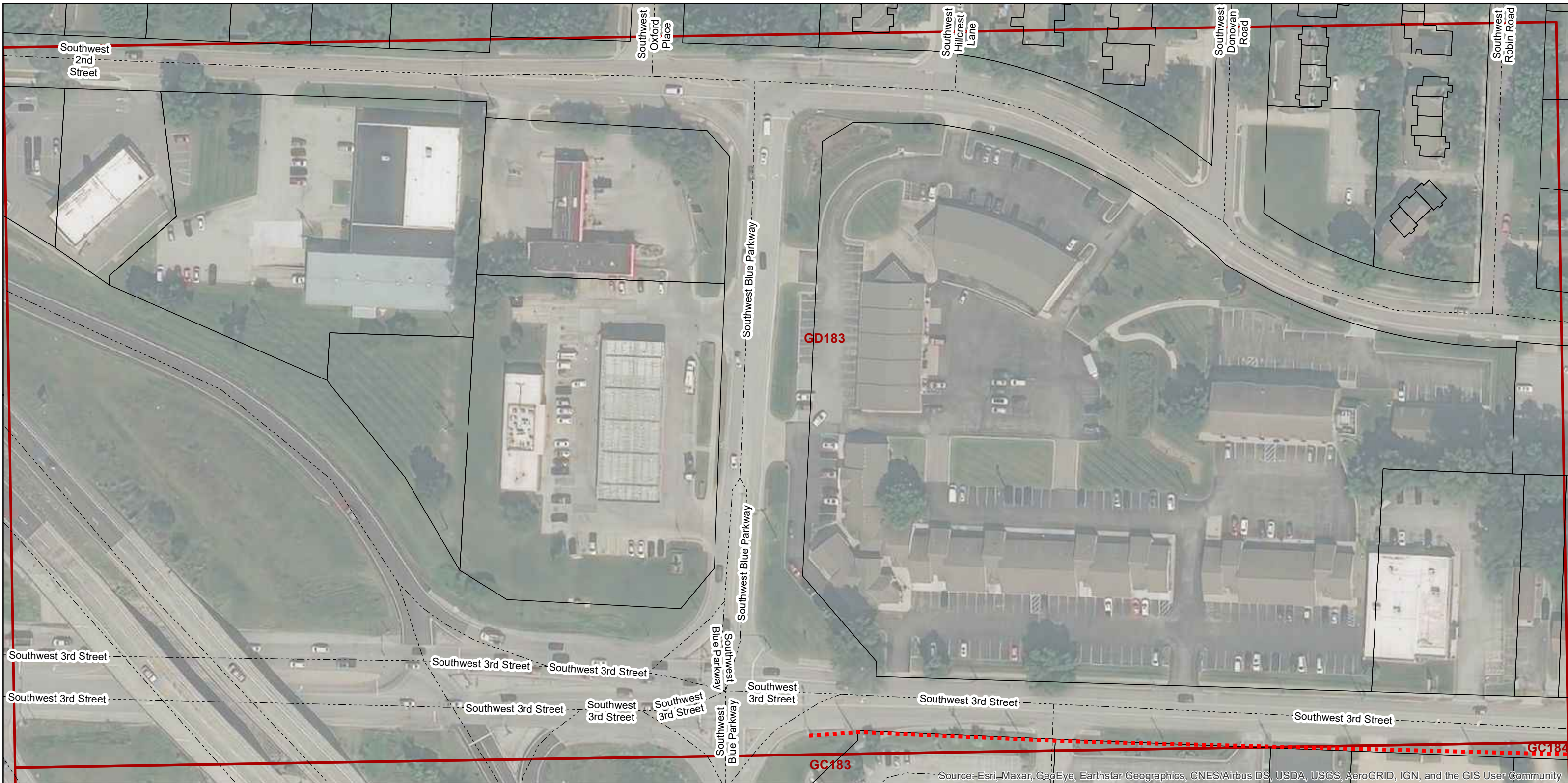

LEGEND

- PROPOSED HANDHOLE
 - PROPOSED AERIAL
 - PROPOSED UNDERGROUND
 - STREETS
 - DIMENSIONS
 - PARCELS
 - GRIDS
 - Pole
 - ROW
- 0 55 110 220 Feet
- 1IN = 100FT



3RD ST GOOGLE FIBER RELOCATION PROJ

BY	DATE	DESCRIPTION
BW	2/7/2023	PERMIT DRAWING

CREATED BY: BETHANY WILSON
 PHONE: 913-238-0403
 EMAIL: ecc.kc.permit@ervincable.com







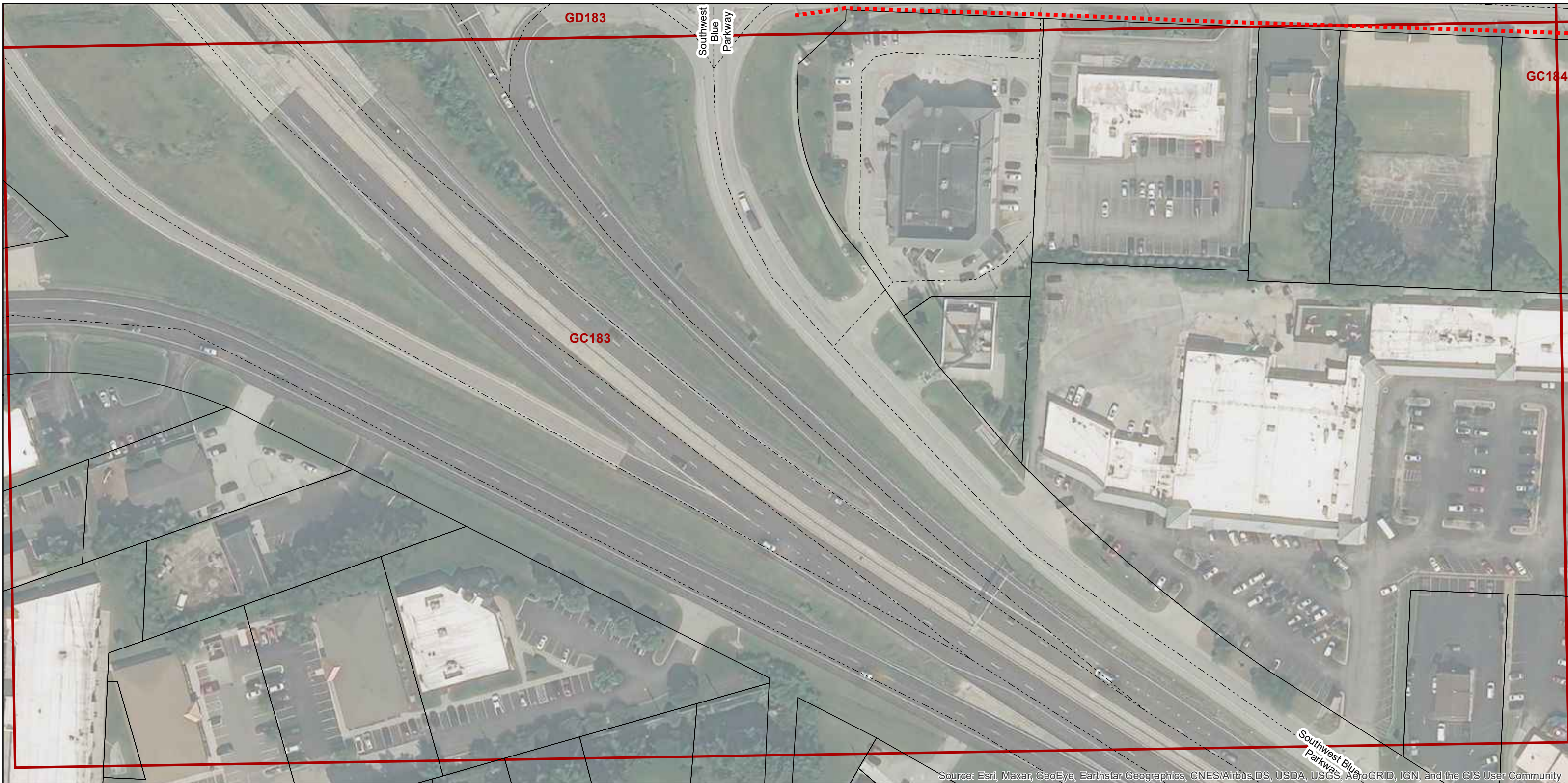



ALL CONSTRUCTION IS PROPOSED AND SUBJECT TO RELOCATION WHEN OBJECTS ARE ENCOUNTERED THAT WILL INTERFERE WITH THE EXISTING INFRASTRUCTURE. IT IS THE CONTRACTOR'S RESPONSIBILITY TO FIELD LOCATE ALL UNDERGROUND OBSTRUCTIONS AND UTILITIES PRIOR TO CONSTRUCTION. COMPLETE REPAIR OF ANY AND ALL DAMAGES INCURRED SHALL BE AT THE EXPENSE OF THE CONTRACTOR





Source: Esri, Maxar, GeoEye, Earthstar Geographics, CNES/Airbus DS, USDA, USGS, AeroGRID, IGN, and the GIS User Community

LEGEND

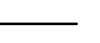
-  PROPOSED HANDHOLE
-  PROPOSED AERIAL
-  PROPOSED UNDERGROUND
-  STREETS
-  DIMENSIONS
-  PARCELS
-  GRIDS
-  Pole
-  ROW

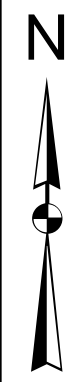
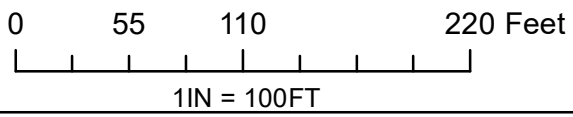

3RD ST GOOGLE FIBER RELOCATION PROJ

BY	DATE	DESCRIPTION
BW	2/7/2023	PERMIT DRAWING

CREATED BY: BETHANY WILSON
 PHONE: 913-238-0403
 EMAIL: ecc.kc.permit@ervincable.com



ALL CONSTRUCTION IS PROPOSED AND SUBJECT TO RELOCATION WHEN OBJECTS ARE ENCOUNTERED THAT WILL INTERFERE WITH THE EXISTING INFRASTRUCTURE. IT IS THE CONTRACTOR'S RESPONSIBILITY TO FIELD LOCATE ALL UNDERGROUND OBSTRUCTIONS AND UTILITIES PRIOR TO CONSTRUCTION. COMPLETE REPAIR OF ANY AND ALL DAMAGES INCURRED SHALL BE AT THE EXPENSE OF THE CONTRACTOR



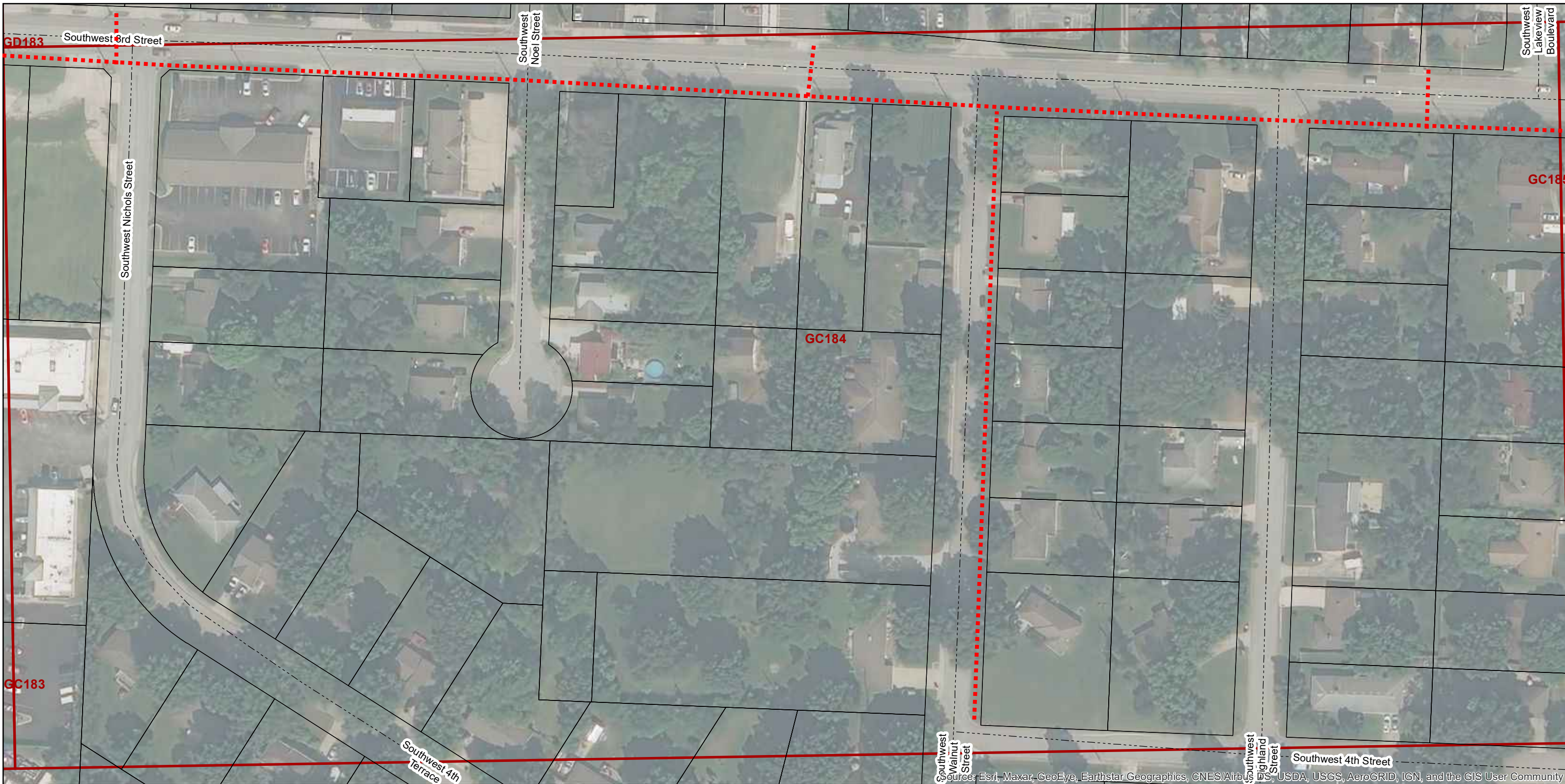

LEGEND

PROPOSED HANDHOLE	DIMENSIONS	Pole
PROPOSED AERIAL	PARCELS	ROW
PROPOSED UNDERGROUND	GRIDS	
STREETS		

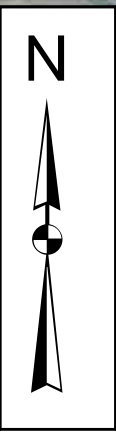

**3RD ST GOOGLE FIBER
RELOCATION PROJ**

BY	DATE	DESCRIPTION
BW	2/7/2023	PERMIT DRAWING

CREATED BY: BETHANY WILSON
 PHONE: 913-238-0403
 EMAIL: ecc.kc.permit@ervincable.com



ALL CONSTRUCTION IS PROPOSED AND SUBJECT TO RELOCATION WHEN OBJECTS ARE ENCOUNTERED THAT WILL INTERFERE WITH THE EXISTING INFRASTRUCTURE. IT IS THE CONTRACTOR'S RESPONSIBILITY TO FIELD LOCATE ALL UNDERGROUND OBSTRUCTIONS AND UTILITIES PRIOR TO CONSTRUCTION. COMPLETE REPAIR OF ANY AND ALL DAMAGES INCURRED SHALL BE AT THE EXPENSE OF THE CONTRACTOR



Source: Esri, Maxar, GeoEye, Earthstar Geographics, CNES/Airbus DS, USDA, USGS, AeroGRID, IGN, and the GIS User Community

LEGEND

	PROPOSED HANDHOLE		DIMENSIONS		Pole
	PROPOSED AERIAL		PARCELS		ROW
	PROPOSED UNDERGROUND		GRIDS		
	STREETS				

0 55 110 220 Feet
1IN = 100FT

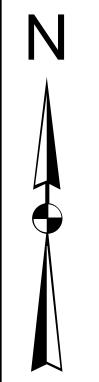

3RD ST GOOGLE FIBER RELOCATION PROJ

BY	DATE	DESCRIPTION
BW	2/7/2023	PERMIT DRAWING

CREATED BY: BETHANY WILSON
PHONE: 913-238-0403
EMAIL: ecc.kc.permit@ervincable.com



ALL CONSTRUCTION IS PROPOSED AND SUBJECT TO RELOCATION WHEN OBJECTS ARE ENCOUNTERED THAT WILL INTERFERE WITH THE EXISTING INFRASTRUCTURE. IT IS THE CONTRACTOR'S RESPONSIBILITY TO FIELD LOCATE ALL UNDERGROUND OBSTRUCTIONS AND UTILITIES PRIOR TO CONSTRUCTION. COMPLETE REPAIR OF ANY AND ALL DAMAGES INCURRED SHALL BE AT THE EXPENSE OF THE CONTRACTOR



