



VERIZON PROJECT NUMBER: 16968208

VERIZON SITE NAME: KCYC LEES SUMMIT DT

SITE TYPE: MONOPOLE

TOWER HEIGHT: 180'-0"

BUSINESS UNIT #: 877803

SITE ADDRESS: 207 SE DOUGLAS

COUNTY: JACKSON

JURISDICTION: MO - CITY OF LEE'S SUMMIT 2015

LEE'S SUMMIT, MO 64063

JACKSON

MO - CITY OF LEE'S SUMMIT 2015

VERIZON INITIAL BUILD

JURISDICTIONAL APPROVAL:



180 WASHINGTON VALLEY ROAD
BEDMINSTER, NJ 07921



1200 MACARTHUR BLVD, SUITE 200
MAHWAH, NJ 07430



1825 W. WALNUT HILL LANE, SUITE 120
IRVING, TEXAS 75038

VERIZON SITE NUMBER: 16968208

BU #: 877803
KCYC LEES SUMMIT DT
207 SE DOUGLAS
LEE'S SUMMIT, MO 64063
EXISTING 180'-0" MONOPOLE

ISSUED FOR:

REV	DATE	DRWN	DESCRIPTION	DES./QA
3	09/18/2023	TFL	FINAL	AMT
4	10/17/2023	RC	FINAL	AMT
5	01/09/2024	TFL	FINAL	AMT
6	01/23/2024	RC	FINAL	AMT
7	03/29/2024	RC	FINAL	AMT
8	04/05/2024	RC	FINAL	AMT
9	04/19/2024	RC	FINAL	AMT
10	07/25/2024	RC	FINAL	AMT
11	08/14/2024	RC	FINAL	AMT
12	09/19/2024	RC	FINAL	AMT
13	10/15/2024	RC	FINAL	AMP
14	12/05/2024	RC	FINAL	AMP

SITE INFORMATION

CROWN CASTLE USA INC. SITE NAME: KCYC LEES SUMMIT DT
SITE ADDRESS: 207 SE DOUGLAS LEE'S SUMMIT, MO 64063
COUNTY: JACKSON
MAP/PARCEL #: 61-340-20-06-00-0-00-000
AREA OF CONSTRUCTION: EXISTING
LATITUDE: 38.913842 / 38° 54' 49.83" N
LONGITUDE: -94.376328 / -94° 22' 34.78" W
LAT/LONG TYPE: NAD83
GROUND ELEVATION: 1006.96'
CURRENT ZONING: R-7
JURISDICTION: MO - CITY OF LEE'S SUMMIT 2015
OCCUPANCY CLASSIFICATION: U
TYPE OF CONSTRUCTION: IIB
A.D.A. COMPLIANCE: FACILITY IS UNMANNED AND NOT FOR HUMAN HABITATION
PROPERTY OWNER: CITY OF LEES SUMMIT
PO BOX 1600 LEE'S SUMMIT, MO 64063-7600
TOWER OWNER: CROWN CASTLE 2000 CORPORATE DRIVE CANONSBURG, PA 15317
CARRIER/APPLICANT: VERIZON WIRELESS 180 WASHINGTON VALLEY ROAD BEDMINSTER, NJ 07921
ELECTRIC PROVIDER: EVERGY
TELCO PROVIDER: AT&T

DRAWING INDEX

SHEET #	SHEET DESCRIPTION
T-1	TITLE SHEET
T-2	GENERAL NOTES
C-0	SURVEY - LEE'S SUMMIT FIRE STATION
C-1	GEOLINE SURVEYING REPORT
C-1.1	REPORT - SITE PHOTOGRAPHS
C-2	OVERALL SITE PLAN
C-2.1	SITE PLAN
C-3	SOUTHEAST EXISTING & NEW ELEVATION
C-4	ANTENNA PLANS & CABLE SCHEDULE
C-5	EQUIPMENT & MOUNTING SPECIFICATIONS
C-6	ANTENNA MOUNT SPECIFICATIONS
C-7	ANTENNA MOUNT SPECIFICATIONS
C-8 - C-9	EQUIPMENT SPECIFICATIONS
C-10	EQUIPMENT ELEVATION VIEWS
C-11	EQUIPMENT LAYOUT & DETAILS
C-12	ATTACHED RFDS
C-13	PLUMBING DIAGRAM
E-1	OVERALL CONDUIT LAYOUT
E-2	EQUIPMENT CONDUIT LAYOUT
E-3	ELECTRICAL DETAILS
G-1	GROUNDING PLAN
G-2	GROUNDING DETAILS
G-3	GROUNDING DETAILS
ATTACHED	TOWER SURVEY & AS-BUILT SURVEY

ALL DRAWINGS CONTAINED HEREIN ARE FORMATTED FOR 22X34. CONTRACTOR SHALL VERIFY ALL PLANS AND EXISTING DIMENSIONS AND CONDITIONS ON THE JOB SITE AND SHALL IMMEDIATELY NOTIFY THE ENGINEER IN WRITING OF ANY DISCREPANCIES BEFORE PROCEEDING WITH THE WORK OR BE RESPONSIBLE FOR SAME.

PROJECT DESCRIPTION

THE PURPOSE OF THIS PROJECT IS TO ENHANCE BROADBAND CONNECTIVITY AND CAPACITY TO THE EXISTING ELIGIBLE WIRELESS FACILITY.

- TOWER SCOPE OF WORK:
- INSTALL (9) ANTENNAS
 - INSTALL (6) RRUS
 - INSTALL (2) 6x12 HYBRID CABLES
 - INSTALL (1) SITE PRO 1 - RMQP-4126-HK PLATFORM MOUNT
 - (36) 10'-0" RF JUMPERS
 - (6) HYBRID JUMPERS FOR 4G RADIOS
 - (5) HYBRID JUMPERS FOR AIR6419
 - INSTALL (3) SIDE BY SIDE MOUNTS
 - INSTALL (1) OVP

- GROUND SCOPE OF WORK:
- INSTALL (1) 11'-0"x4'-0" EQUIPMENT PAD
 - INSTALL (1) EQUIPMENT PLINTH
 - INSTALL (1) RF CABINET
 - INSTALL (1) BATTERY CABINET
 - INSTALL (1) ERICSSON 6651 BBU
 - INSTALL (1) RACK MOUNTED OVP
 - INSTALL (1) GPS ANTENNA
 - INSTALL (1) EQUIPMENT H-FRAME
 - INSTALL (1) ILC CABINET
 - INSTALL (1) APPLETON PLUG ON NEW ILC CABINET
 - INSTALL (1) 200A METER SOCKET W/ DISCONNECT
 - INSTALL (2) SERVICE LIGHTS

NOTE: PRIOR TO ACCESSING/ENTERING THE SITE YOU MUST CONTACT THE CROWN NOC AT (800) 788-7011 & CROWN CONSTRUCTION MANAGER

APPROVALS

VERIZON SIGNATURE BLOCK		
APPROVAL	SIGNATURE	DATE
SITE ACQUISITION		
CONSTRUCTION		
RADIO		
MICROWAVE		
TELCO		
EQUIPMENT		
PROJECT ADMINISTRATOR		
WO ADMINISTRATOR		
CROWN CASTLE USA INC. SIGNATURE BLOCK		
APPROVAL	SIGNATURE	DATE
SITE ACQUISITION		
PLANNER		
CONSTRUCTION		
PROJECT MANAGER		
UTILITY MANAGER		
LANDLORD		

LOCATION MAP

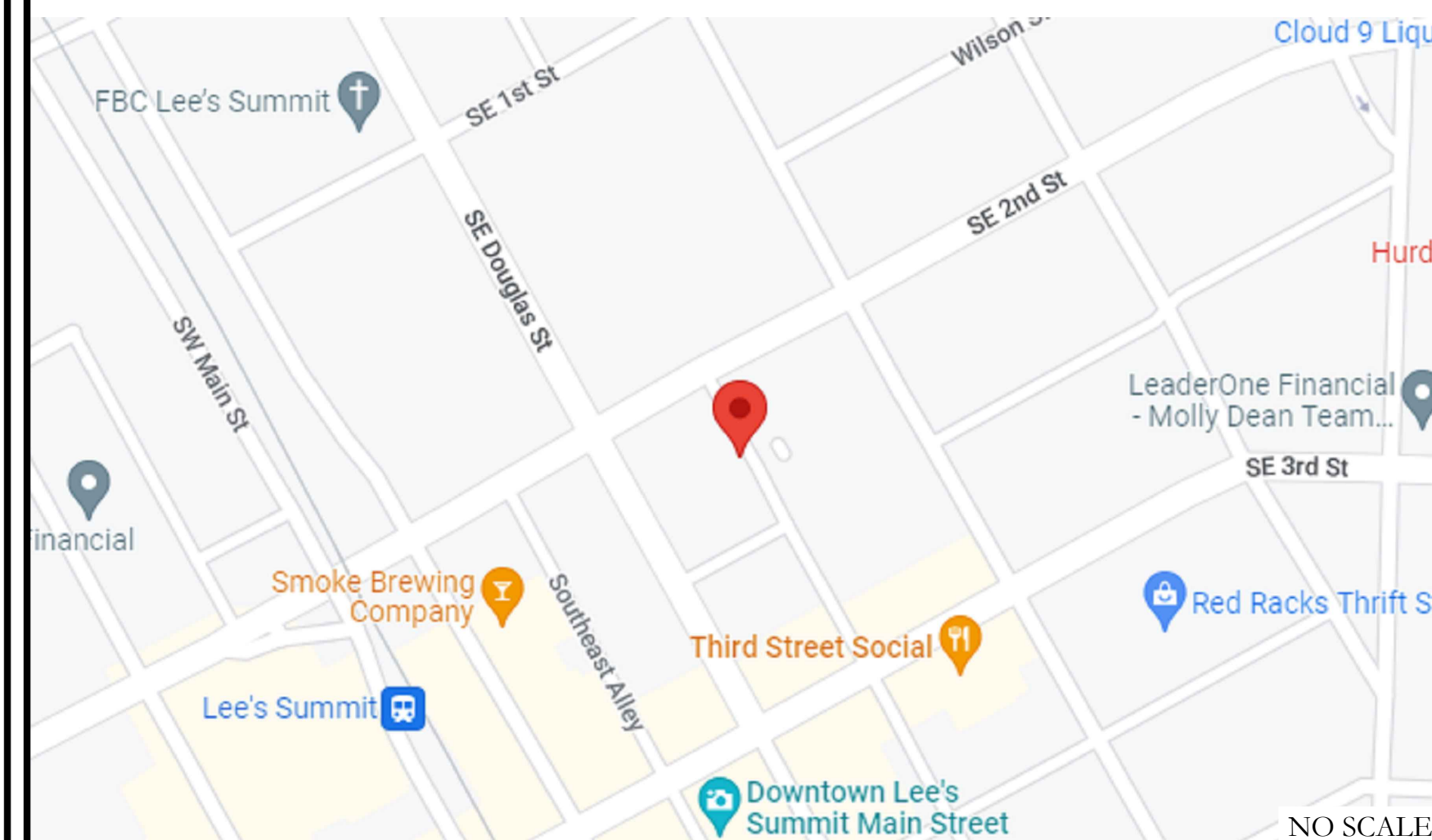

DRIVING DIRECTIONS FROM VERIZON LOCAL OFFICE (180 WASHINGTON VALLEY ROAD, BEDMINSTER, NJ 07921): DEPART AND HEAD TOWARD WASHINGTON VALLEY RD / COUNTY HWY-620, TURN LEFT ONTO WASHINGTON VALLEY RD / COUNTY HWY-620, BEAR RIGHT TOWARD US-202 S / US-206 S / US HIGHWAY 202 206, TURN LEFT ONTO US-202 S / US-206 S / US HIGHWAY 202 206, KEEP LEFT TO STAY ON I-78 W, KEEP STRAIGHT TO GET ONTO I-81 S, KEEP LEFT, HEADING TOWARD PITTSBURGH, KEEP LEFT, HEADING TOWARD WHEELING, AT EXIT 5A, HEAD LEFT ON THE RAMP FOR I-470 WEST TOWARD COLUMBUS / OH, KEEP STRAIGHT TO GET ONTO I-70 W, KEEP RIGHT, HEADING TOWARD SAINT LOUIS, KEEP STRAIGHT, HEADING TOWARD KANSAS CITY, KEEP RIGHT, HEADING TOWARD KANSAS CITY, TURN RIGHT ONTO E LANGSFORD RD, TURN LEFT, ARRIVE AT 207 SE DOUGLAS, LEE'S SUMMIT, MO 64063

APPLICABLE CODES/REFERENCE DOCUMENTS

ALL WORK SHALL BE PERFORMED AND MATERIALS INSTALLED IN ACCORDANCE WITH THE CURRENT EDITIONS OF THE FOLLOWING CODES AS ADOPTED BY THE LOCAL GOVERNING AUTHORITIES. NOTHING IN THESE PLANS IS TO BE CONSTRUED TO PERMIT WORK NOT CONFORMING TO THESE CODES:

CODE TYPE	CODE
BUILDING	2018 IBC
MECHANICAL	2018 IMC
ELECTRICAL	2017 NEC

REFERENCE DOCUMENTS:

STRUCTURAL ANALYSIS: TEP
DATED: 10/27/2024
RFDS REVISION: 2
DATED: 10/17/2024
ORDER ID: 640178
REVISION: 7

CONTRACTOR PMI REQUIREMENTS

PMI ACCESSED AT <https://pmi.vzsmart.com>
SMART TOOL VENDOR
PROJECT NUMBER
VzW LOCATION CODE (PSLC) 716127

*** PMI AND REQUIREMENTS ALSO EMBEDDED IN MOUNT ANALYSIS REPORT

MOUNT MODIFICATION REQUIRED N

VzW APPROVED SMART KIT VENDORS

REFER TO MOUNT MODIFICATION DRAWINGS PAGE FOR VzW SMART KIT APPROVED VENDORS

PROJECT TEAM

A&E FIRM: TRYLON 1825 W. WALNUT HILL LANE, SUITE 120 IRVING, TEXAS 75038
CROWN CASTLE USA INC. DISTRICT CONTACTS: 1200 MACARTHUR BLVD, SUITE 200 MAHWAH, NJ 07430
EVE ZWEIG - PROJECT MANAGER eve.zweig@crowncastle.com
JONATHAN MACCONKEY - CONSTRUCTION MANAGER jonathan.macconkey@crowncastle.com

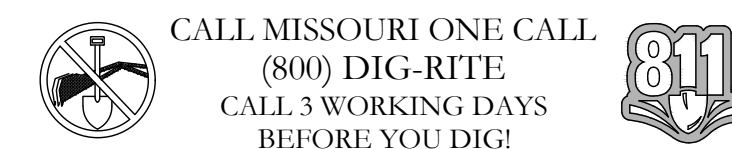

SHEET NUMBER: T-1 REVISION: 14

T-1 14



CALL MISSOURI ONE CALL (800) DIG-RITE CALL 3 WORKING DAYS BEFORE YOU DIG!



CROWN CASTLE USA INC. SITE ACTIVITY REQUIREMENTS:

- 1. NOTICE TO PROCEED- NO WORK SHALL COMMENCE PRIOR TO CROWN CASTLE USA INC. WRITTEN NOTICE TO PROCEED (NTP) AND THE ISSUANCE OF A PURCHASE ORDER. PRIOR TO ACCESSING/ENTERING THE SITE YOU MUST CONTACT THE CROWN CASTLE USA INC. NOC AT 800-788-7011 & THE CROWN CASTLE USA INC. CONSTRUCTION MANAGER.
2. "LOOK UP" - CROWN CASTLE USA INC. SAFETY CLIMB REQUIREMENT: THE INTEGRITY OF THE SAFETY CLIMB AND ALL COMPONENTS OF THE CLIMBING FACILITY SHALL BE CONSIDERED DURING ALL STAGES OF DESIGN, INSTALLATION, AND INSPECTION.
3. PRIOR TO THE START OF CONSTRUCTION, ALL REQUIRED JURISDICTIONAL PERMITS SHALL BE OBTAINED. THIS INCLUDES, BUT IS NOT LIMITED TO, BUILDING, ELECTRICAL, MECHANICAL, FIRE, FLOOD ZONE, ENVIRONMENTAL, AND ZONING.
4. ALL CONSTRUCTION MEANS AND METHODS; INCLUDING BUT NOT LIMITED TO, ERECTION PLANS, RIGGING PLANS, CLIMBING PLANS, AND RESCUE PLANS SHALL BE THE RESPONSIBILITY OF THE GENERAL CONTRACTOR...

GREENFIELD GROUNDING NOTES:

- 1. ALL GROUND ELECTRODE SYSTEMS (INCLUDING TELECOMMUNICATION, RADIO, LIGHTNING PROTECTION AND AC POWER GES'S) SHALL BE BONDED TOGETHER AT OR BELOW GRADE, BY TWO OR MORE COPPER BONDING CONDUCTORS IN ACCORDANCE WITH THE NEC.
2. THE CONTRACTOR SHALL PERFORM IEEE FALL-OFF-POTENTIAL RESISTANCE TO EARTH TESTING (PER IEEE 1100 AND 81) FOR GROUND ELECTRODE SYSTEMS, THE CONTRACTOR SHALL FURNISH AND INSTALL SUPPLEMENTAL GROUND ELECTRODES AS NEEDED TO ACHIEVE A TEST RESULT OF 5 OHMS OR LESS.
3. THE CONTRACTOR IS RESPONSIBLE FOR PROPERLY SEQUENCING GROUNDING AND UNDERGROUND CONDUIT INSTALLATION AS TO PREVENT ANY LOSS OF CONTINUITY IN THE GROUNDING SYSTEM OR DAMAGE TO THE CONDUIT AND PROVIDE TESTING RESULTS.
4. METAL CONDUIT AND TRAY SHALL BE GROUNDED AND MADE ELECTRICALLY CONTINUOUS WITH LISTED BONDING FITTINGS OR BY BONDING ACROSS THE DISCONTINUITY WITH #6 COPPER WIRE UL APPROVED GROUNDING TYPE CONDUIT CLAMPS.
5. METAL RACEWAY SHALL NOT BE USED AS THE NEC REQUIRED EQUIPMENT GROUND CONDUCTOR. STRANDED COPPER CONDUCTORS WITH GREEN INSULATION, SIZED IN ACCORDANCE WITH THE NEC, SHALL BE FURNISHED AND INSTALLED WITH THE POWER CIRCUITS TO BTS EQUIPMENT.
6. EACH CABINET FRAME SHALL BE DIRECTLY CONNECTED TO THE MASTER GROUND BAR WITH GREEN INSULATED SUPPLEMENTAL EQUIPMENT GROUND WIRES, #6 STRANDED COPPER OR LARGER FOR INDOOR BTS; #2 BARE SOLID TINNED COPPER FOR OUTDOOR BTS.
7. CONNECTIONS TO THE GROUND BUS SHALL NOT BE DOUBLED UP OR STACKED BACK TO BACK CONNECTIONS ON OPPOSITE SIDE OF THE GROUND BUS ARE PERMITTED.
8. ALL EXTERIOR GROUND CONDUCTORS BETWEEN EQUIPMENT/GROUND BARS AND THE GROUND RING SHALL BE #2 SOLID TINNED COPPER UNLESS OTHERWISE INDICATED.
9. ALUMINUM CONDUCTOR OR COPPER CLAD STEEL CONDUCTOR SHALL NOT BE USED FOR GROUNDING CONNECTIONS.
10. USE OF 90° BENDS IN THE PROTECTION GROUNDING CONDUCTORS SHALL BE AVOIDED WHEN 45° BENDS CAN BE ADEQUATELY SUPPORTED.
11. EXOTHERMIC WELDS SHALL BE USED FOR ALL GROUNDING CONNECTIONS BELOW GRADE.
12. ALL GROUND CONNECTIONS ABOVE GRADE (INTERIOR AND EXTERIOR) SHALL BE FORMED USING HIGH PRESS CRIMPS.
13. COMPRESSION GROUND CONNECTIONS MAY BE REPLACED BY EXOTHERMIC WELD CONNECTIONS.
14. ICE BRIDGE BONDING CONDUCTORS SHALL BE EXOTHERMICALLY BONDED OR BOLTED TO THE BRIDGE AND THE TOWER GROUND BAR.
15. APPROVED ANTI-OXIDANT COATINGS (I.E. CONDUCTIVE GEL OR PASTE) SHALL BE USED ON ALL COMPRESSION AND BOLTED GROUND CONNECTIONS.
16. ALL EXTERIOR GROUND CONNECTIONS SHALL BE COATED WITH A CORROSION RESISTANT MATERIAL.
17. MISCELLANEOUS ELECTRICAL AND NON-ELECTRICAL METAL BOXES, FRAMES AND SUPPORTS SHALL BE BONDED TO THE GROUND RING, IN ACCORDANCE WITH THE NEC.
18. BOND ALL METALLIC OBJECTS WITHIN 6 FT. OF MAIN GROUND RING WITH (1) #2 BARE SOLID TINNED COPPER GROUND CONDUCTOR.
19. GROUND CONDUCTORS USED FOR THE FACILITY GROUNDING AND LIGHTNING PROTECTION SYSTEMS SHALL NOT BE ROUTED THROUGH METALLIC OBJECTS THAT FORM A RING AROUND THE CONDUCTOR, SUCH AS METALLIC CONDUITS, METAL SUPPORT CLIPS OR SLEEVES THROUGH WALLS OR FLOORS. WHEN IT IS REQUIRED TO BE HOUSED IN CONDUIT TO MEET CODE REQUIREMENTS OR LOCAL CONDITIONS, NON-METALLIC MATERIAL SUCH AS PVC CONDUIT SHALL BE USED. WHERE USE OF METAL CONDUIT IS UNAVOIDABLE (I.E., NONMETALLIC CONDUIT PROHIBITED BY LOCAL CODE) THE GROUND CONDUCTOR SHALL BE BONDED TO EACH END OF THE METAL CONDUIT.
20. ALL GROUNDS THAT TRANSITION FROM BELOW GRADE TO ABOVE GRADE MUST BE #2 BARE SOLID TINNED COPPER IN 3/4" NON-METALLIC, FLEXIBLE CONDUIT FROM 24" BELOW GRADE TO WITHIN 3" TO 6" OF CAD-WELD TERMINATION POINT. THE EXPOSED END OF THE CONDUIT MUST BE SEALED WITH SILICONE CAULK. (ADD TRANSITIONING GROUND STANDARD DETAIL AS WELL).
21. BUILDINGS WHERE THE MAIN GROUNDING CONDUCTORS ARE REQUIRED TO BE ROUTED TO GRADE, THE CONTRACTOR SHALL ROUTE TWO GROUNDING CONDUCTORS FROM THE ROOFTOP, TOWERS, AND WATER TOWERS GROUNDING RING, TO THE EXISTING GROUNDING SYSTEM, THE GROUNDING CONDUCTORS SHALL NOT BE SMALLER THAN 2/O COPPER. ROOFTOP GROUNDING RING SHALL BE BONDED TO THE EXISTING GROUNDING SYSTEM, THE BUILDING STEEL COLUMNS, LIGHTNING PROTECTION SYSTEM, AND BUILDING MAIN WATER LINE (FERROUS OR NONFERROUS METAL PIPING ONLY).

GENERAL NOTES:

- 1. FOR THE PURPOSE OF CONSTRUCTION DRAWING, THE FOLLOWING DEFINITIONS SHALL APPLY: CONTRACTOR: GENERAL CONTRACTOR RESPONSIBLE FOR CONSTRUCTION CARRIER: VERIZON TOWER OWNER: CROWN CASTLE USA INC.
2. THESE DRAWINGS HAVE BEEN PREPARED USING STANDARDS OF PROFESSIONAL CARE AND COMPLETENESS NORMALLY EXERCISED UNDER SIMILAR CIRCUMSTANCES BY REPUTABLE ENGINEERS IN THIS OR SIMILAR LOCALITIES. IT IS ASSUMED THAT THE WORK DEPICTED WILL BE PERFORMED BY AN EXPERIENCED CONTRACTOR AND/OR WORKPEOPLE WHO HAVE A WORKING KNOWLEDGE OF THE APPLICABLE CODE STANDARDS AND REQUIREMENTS AND OF INDUSTRY ACCEPTED STANDARD GOOD PRACTICE. AS NOT EVERY CONDITION OR ELEMENT IS (OR CAN BE) EXPLICITLY SHOWN ON THESE DRAWINGS, THE CONTRACTOR SHALL USE INDUSTRY ACCEPTED STANDARD GOOD PRACTICE FOR MISCELLANEOUS WORK NOT EXPLICITLY SHOWN.
3. THESE DRAWINGS REPRESENT THE FINISHED STRUCTURE. THEY DO NOT INDICATE THE MEANS OR METHODS OF CONSTRUCTION. THE CONTRACTOR SHALL BE SOLELY RESPONSIBLE FOR THE CONSTRUCTION MEANS, METHODS, TECHNIQUES, SEQUENCES, AND PROCEDURES. THE CONTRACTOR SHALL PROVIDE ALL MEASURES NECESSARY FOR PROTECTION OF LIFE AND PROPERTY DURING CONSTRUCTION. SUCH MEASURES SHALL INCLUDE, BUT NOT BE LIMITED TO, BRACING, FORMWORK, SHORING, ETC. SITE VISITS BY THE ENGINEER OR HIS REPRESENTATIVE WILL NOT INCLUDE INSPECTION OF THESE ITEMS AND IS FOR STRUCTURAL OBSERVATION OF THE FINISHED STRUCTURE ONLY.
4. NOTES AND DETAILS IN THE CONSTRUCTION DRAWINGS SHALL TAKE PRECEDENCE OVER GENERAL NOTES AND TYPICAL DETAILS. WHERE NO DETAILS ARE SHOWN, CONSTRUCTION SHALL CONFORM TO SIMILAR WORK ON THE PROJECT, AND/OR AS PROVIDED FOR IN THE CONTRACT DOCUMENTS. WHERE DISCREPANCIES OCCUR BETWEEN PLANS, DETAILS, GENERAL NOTES, AND SPECIFICATIONS, THE GREATER, MORE STRICT REQUIREMENTS, SHALL GOVERN. IF FURTHER CLARIFICATION IS REQUIRED CONTACT THE ENGINEER OF RECORD.
5. SUBSTANTIAL EFFORT HAS BEEN MADE TO PROVIDE ACCURATE DIMENSIONS AND MEASUREMENTS ON THE DRAWINGS TO ASSIST IN THE FABRICATION AND/OR PLACEMENT OF CONSTRUCTION ELEMENTS BUT IT IS THE SOLE RESPONSIBILITY OF THE CONTRACTOR TO FIELD VERIFY THE DIMENSIONS, MEASUREMENTS, AND/OR CLEARANCES SHOWN IN THE CONSTRUCTION DRAWINGS PRIOR TO FABRICATION OR CUTTING OF ANY NEW OR EXISTING CONSTRUCTION ELEMENTS. IF IT IS DETERMINED THAT THERE ARE DISCREPANCIES AND/OR CONFLICTS WITH THE CONSTRUCTION DRAWINGS THE ENGINEER OF RECORD IS TO BE NOTIFIED AS SOON AS POSSIBLE.
6. PRIOR TO THE SUBMISSION OF BIDS, THE BIDDING CONTRACTOR SHALL VISIT THE CELL SITE TO FAMILIARIZE WITH THE EXISTING CONDITIONS AND TO CONFIRM THAT THE WORK CAN BE ACCOMPLISHED AS SHOWN ON THE CONSTRUCTION DRAWINGS, ANY DISCREPANCY FOUND SHALL BE BROUGHT TO THE ATTENTION OF CROWN CASTLE.
7. ALL MATERIALS SHALL BE IN STRICT ACCORDANCE WITH ALL APPLICABLE CODES, REGULATIONS AND ORDINANCES. CONTRACTOR SHALL ISSUE ALL APPROPRIATE NOTICES AND COMPLY WITH ALL LAWS, ORDINANCES, RULES, REGULATIONS AND LAWFUL ORDERS OF ANY PUBLIC AUTHORITY REGARDING THE PERFORMANCE OF THE WORK. ALL WORK CARRIED OUT SHALL COMPLY WITH ALL APPLICABLE MUNICIPAL AND UTILITY COMPANY SPECIFICATIONS AND LOCAL JURISDICTIONAL CODES, ORDINANCES AND APPLICABLE REGULATIONS.
8. UNLESS NOTED OTHERWISE, THE WORK SHALL INCLUDE FURNISHING MATERIALS, EQUIPMENT, APPURTENANCES AND LABOR NECESSARY TO COMPLETE ALL INSTALLATIONS AS INDICATED ON THE DRAWINGS.
9. THE CONTRACTOR SHALL INSTALL ALL EQUIPMENT AND MATERIALS IN ACCORDANCE WITH MANUFACTURER'S RECOMMENDATIONS UNLESS SPECIFICALLY STATED OTHERWISE.
10. IF THE SPECIFIED EQUIPMENT CAN NOT BE INSTALLED AS SHOWN ON THESE DRAWINGS, THE CONTRACTOR SHALL PROPOSE AN ALTERNATIVE INSTALLATION FOR APPROVAL BY THE CARRIER AND CROWN CASTLE PRIOR TO PROCEEDING WITH ANY SUCH CHANGE OF INSTALLATION.
11. CONTRACTOR IS TO PERFORM A SITE INVESTIGATION AND IS TO DETERMINE THE BEST ROUTING OF ALL CONDUITS FOR POWER, AND TELCO AND FOR GROUNDING CABLES AS SHOWN IN THE POWER, TELCO, AND GROUNDING PLAN DRAWINGS.
12. THE CONTRACTOR SHALL PROTECT EXISTING IMPROVEMENTS, PAVEMENTS, CURBS, LANDSCAPING AND STRUCTURES. ANY DAMAGED PART SHALL BE REPAIRED AT CONTRACTOR'S EXPENSE TO THE SATISFACTION OF CROWN CASTLE USA INC. CONTRACTOR SHALL LEGALLY AND PROPERLY DISPOSE OF ALL SCRAP MATERIALS SUCH AS COAXIAL CABLES AND OTHER ITEMS REMOVED FROM THE EXISTING FACILITY. ANTENNAS REMOVED SHALL BE RETURNED TO THE OWNER'S DESIGNATED LOCATION.
13. CONTRACTOR SHALL LEAVE PREMISES IN CLEAN CONDITION. TRASH AND DEBRIS SHOULD BE REMOVED FROM SITE ON A DAILY BASIS.

CONCRETE, FOUNDATIONS, AND REINFORCING STEEL:

- 1. ALL CONCRETE WORK SHALL BE IN ACCORDANCE WITH THE ACI 301, ACI 318, ACI 336, ASTM A184, ASTM A185 AND THE DESIGN AND CONSTRUCTION SPECIFICATION FOR CAST-IN-PLACE CONCRETE.
2. UNLESS NOTED OTHERWISE, SOIL BEARING PRESSURE USED FOR DESIGN OF SLABS AND FOUNDATIONS IS ASSUMED TO BE 1000 psf.
3. ALL CONCRETE SHALL HAVE A MINIMUM COMPRESSIVE STRENGTH (f'c) OF 3000 psi AT 28 DAYS, UNLESS NOTED OTHERWISE. NO MORE THAN 90 MINUTES SHALL ELAPSE FROM BATCH TIME TO TIME OF PLACEMENT UNLESS APPROVED BY THE ENGINEER OF RECORD. TEMPERATURE OF CONCRETE SHALL NOT EXCEED 90°F AT TIME OF PLACEMENT.
4. CONCRETE EXPOSED TO FREEZE-THAW CYCLES SHALL CONTAIN AIR ENTRAINING ADMIXTURES. AMOUNT OF AIR ENTRAINMENT TO BE BASED ON SIZE OF AGGREGATE AND F3 CLASS EXPOSURE (VERY SEVERE). CEMENT USED TO BE TYPE II PORTLAND CEMENT WITH A MAXIMUM WATER-TO-CEMENT RATIO (W/C) OF 0.45.
5. ALL STEEL REINFORCING SHALL CONFORM TO ASTM A615. ALL WELDED WIRE FABRIC (WWF) SHALL CONFORM TO ASTM A185. ALL SPLICES SHALL BE CLASS "B" TENSION SPLICES, UNLESS NOTED OTHERWISE. ALL HOOKS SHALL BE STANDARD 90 DEGREE HOOKS, UNLESS NOTED OTHERWISE. YIELD STRENGTH (Fy) OF STANDARD DEFORMED BARS ARE AS FOLLOWS: #4 BARS AND SMALLER.....40 ksi #5 BARS AND LARGER.....60 ksi
6. THE FOLLOWING MINIMUM CONCRETE COVER SHALL BE PROVIDED FOR REINFORCING STEEL UNLESS SHOWN OTHERWISE ON DRAWINGS: CONCRETE CAST AGAINST AND PERMANENTLY EXPOSED TO EARTH.....3" CONCRETE EXPOSED TO EARTH OR WEATHER: #6 BARS AND LARGER.....2" #5 BARS AND SMALLER.....1-1/2" CONCRETE NOT EXPOSED TO EARTH OR WEATHER: SLAB AND WALLS.....3/4" BEAMS AND COLUMNS.....1-1/2"
7. A TOOLED EDGE OR A 3/4" CHAMFER SHALL BE PROVIDED AT ALL EXPOSED EDGES OF CONCRETE, UNLESS NOTED OTHERWISE, IN ACCORDANCE WITH ACI 301 SECTION 4.2.4.

ELECTRICAL INSTALLATION NOTES:

- 1. ALL ELECTRICAL WORK SHALL BE PERFORMED IN ACCORDANCE WITH THE PROJECT SPECIFICATIONS, NEC AND ALL APPLICABLE FEDERAL, STATE, AND LOCAL CODES/ORDINANCES. CONDUIT ROUTINGS ARE SCHEMATIC. CONTRACTOR SHALL INSTALL CONDUITS SO THAT ACCESS TO EQUIPMENT IS NOT BLOCKED AND TRIP HAZARDS ARE ELIMINATED.
2. WIRING, RACEWAY AND SUPPORT METHODS AND MATERIALS SHALL COMPLY WITH THE REQUIREMENTS OF THE NEC.
3. ALL CIRCUITS SHALL BE SEGREGATED AND MAINTAIN MINIMUM CABLE SEPARATION AS REQUIRED BY THE NEC.
4.1. ALL EQUIPMENT SHALL BEAR THE UNDERWRITERS LABORATORIES LABEL OF APPROVAL, AND SHALL CONFORM TO REQUIREMENT OF THE NATIONAL ELECTRICAL CODE.
4.2. ALL OVERCURRENT DEVICES SHALL HAVE AN INTERRUPTING CURRENT RATING THAT SHALL BE GREATER THAN THE SHORT CIRCUIT CURRENT TO WHICH THEY ARE SUBJECTED, 22,000 AIC MINIMUM. VERIFY AVAILABLE SHORT CIRCUIT CURRENT DOES NOT EXCEED THE RATING OF ELECTRICAL EQUIPMENT IN ACCORDANCE WITH ARTICLE 110.24 NEC OR THE MOST CURRENT ADOPTED CODE PRE THE GOVERNING JURISDICTION.
5. EACH END OF EVERY POWER PHASE CONDUCTOR, GROUNDING CONDUCTOR, AND TELCO CONDUCTOR OR CABLE SHALL BE LABELED WITH COLOR-CODED INSULATION OR ELECTRICAL TAPE (3M BRAND, 1/2" PLASTIC ELECTRICAL TAPE WITH UV PROTECTION, OR EQUAL). THE IDENTIFICATION METHOD SHALL CONFORM WITH NEC AND OSHA.
6. ALL ELECTRICAL COMPONENTS SHALL BE CLEARLY LABELED WITH LAMICOID TAGS SHOWING THEIR RATED VOLTAGE, PHASE CONFIGURATION, WIRE CONFIGURATION, POWER OR AMPACITY RATING AND BRANCH CIRCUIT ID NUMBERS (I.E. PANEL BOARD AND CIRCUIT ID'S).
7. PANEL BOARDS (ID NUMBERS) SHALL BE CLEARLY LABELED WITH PLASTIC LABELS.
8. ALL TIE WRAPS SHALL BE CUT FLUSH WITH APPROVED CUTTING TOOL TO REMOVE SHARP EDGES.
9. ALL POWER AND EQUIPMENT GROUND WIRING IN TUBING OR CONDUIT SHALL BE SINGLE COPPER CONDUCTOR (#14 OR LARGER) WITH TYPE THHW, THWN, THWN-2, XHHW, XHHW-2, THW, THW-2, RHW, OR RHW-2 INSULATION UNLESS OTHERWISE SPECIFIED.
10. SUPPLEMENTAL EQUIPMENT GROUND WIRING LOCATED INDOORS SHALL BE SINGLE COPPER CONDUCTOR (#6 OR LARGER) WITH TYPE THHW, THWN, THWN-2, XHHW, XHHW-2, THW, THW-2, RHW, OR RHW-2 INSULATION UNLESS OTHERWISE SPECIFIED.
11. POWER AND CONTROL WIRING IN FLEXIBLE CORD SHALL BE MULTI-CONDUCTOR, TYPE SOOW CORD (#14 OR LARGER) UNLESS OTHERWISE SPECIFIED.
12. POWER AND CONTROL WIRING FOR USE IN CABLE TRAY SHALL BE MULTI-CONDUCTOR, TYPE TC CABLE (#14 OR LARGER), WITH TYPE THHW, THWN, THWN-2, XHHW, XHHW-2, THW, THW-2, RHW, OR RHW-2 INSULATION UNLESS OTHERWISE SPECIFIED.
13. ALL POWER AND GROUNDING CONNECTIONS SHALL BE CRIMP-STYLE, COMPRESSION WIRE LUGS AND WIRE NUTS BY THOMAS AND BETTS (OR EQUAL). LUGS AND WIRE NUTS SHALL BE RATED FOR OPERATION NOT LESS THAN 75° C (90° C IF AVAILABLE).
14. RACEWAY AND CABLE TRAY SHALL BE LISTED OR LABELED FOR ELECTRICAL USE IN ACCORDANCE WITH NEMA, UL, ANSI/IEEC AND NEC.
15. ELECTRICAL METALLIC TUBING (EMT), INTERMEDIATE METAL CONDUIT (IMC), OR RIGID METAL CONDUIT (RMC) SHALL BE USED FOR EXPOSED INDOOR LOCATIONS.
16. ELECTRICAL METALLIC TUBING (EMT) OR METAL-CLAD CABLE (MC) SHALL BE USED FOR CONCEALED INDOOR LOCATIONS.
17. SCHEDULE 40 PVC UNDERGROUND ON STRAIGHTS AND SCHEDULE 80 PVC FOR ALL ELBOWS/90s AND ALL APPROVED ABOVE GRADE PVC CONDUIT.
18. LIQUID-TIGHT FLEXIBLE METALLIC CONDUIT (LIQUID-TITE FLEX) SHALL BE USED INDOORS AND OUTDOORS, WHERE VIBRATION OCCURS OR FLEXIBILITY IS NEEDED.
19. CONDUIT AND TUBING FITTINGS SHALL BE THREADED OR COMPRESSION-TYPE AND APPROVED FOR THE LOCATION USED. SET SNEW FITTINGS ARE NOT ACCEPTABLE.
20. CABINETS, BOXES AND WIRE WAYS SHALL BE LABELED FOR ELECTRICAL USE IN ACCORDANCE WITH NEMA, UL, ANSI/IEEC AND THE NEC.
21. WIREWAYS SHALL BE METAL WITH AN ENAMEL FINISH AND INCLUDE A HINGED COVER, DESIGNED TO SWING OPEN DOWNWARDS (WIREMOLD SPECMATE WIREWAY).
22. SLOTTED WIRING DUCT SHALL BE PVC AND INCLUDE COVER (PANDUIT TYPE E OR EQUAL). CONDUITS SHALL BE FASTENED SECURELY IN PLACE WITH APPROVED NON-PERFORATED STRAPS AND HANGERS. EXPLOSIVE DEVICES (I.E. POWDER-ACTUATED) FOR ATTACHING HANGERS TO STRUCTURE WILL NOT BE PERMITTED. CLOSELY FOLLOW THE LINES OF THE STRUCTURE, MAINTAIN CLOSE PROXIMITY TO THE STRUCTURE AND KEEP CONDUITS IN TIGHT ENVELOPES. CHANGES IN DIRECTION TO ROUTE AROUND OBSTACLES SHALL BE MADE WITH CONDUIT OUTLET BODIES. CONDUIT SHALL BE INSTALLED IN A NEAT AND WORKMANLIKE MANNER, PARALLEL AND PERPENDICULAR TO STRUCTURE WALL AND CEILING LINES. ALL CONDUIT SHALL BE FISHED TO CLEAR OBSTRUCTIONS. ENDS OF CONDUITS SHALL BE TEMPORARILY CAPPED FLUSH TO FINISH GRADE TO PREVENT CONCRETE, PLASTER OR DIRT FROM ENTERING. CONDUITS SHALL BE RIGIDLY CLAMPED TO BOXES BY GALVANIZED MALLEABLE IRON BUSHING ON INSIDE AND GALVANIZED MALLEABLE IRON LOCKNUT ON OUTSIDE AND INSIDE. EQUIPMENT CABINETS, TERMINAL BOXES, JUNCTION BOXES AND PULL BOXES SHALL BE GALVANIZED OR EPOXY-COATED SHEET STEEL. SHALL MEET OR EXCEED UL 50 AND BE RATED NEMA 1 (OR BETTER) FOR INTERIOR LOCATIONS AND NEMA 3R (OR BETTER) FOR EXTERIOR LOCATIONS.
23. METAL RECEPTACLE, SWITCH AND DEVICE BOXES SHALL BE GALVANIZED, EPOXY-COATED OR NON-CORRODING; SHALL MEET OR EXCEED UL 514A AND NEMA OS 1 AND BE RATED NEMA 1 (OR BETTER) FOR INTERIOR LOCATIONS AND WEATHER PROTECTED (WP OR BETTER) FOR EXTERIOR LOCATIONS.
24. NONMETALLIC RECEPTACLE, SWITCH AND DEVICE BOXES SHALL MEET OR EXCEED NEMA OS 2 (NEWEST REVISION) AND BE RATED NEMA 1 (OR BETTER) FOR INTERIOR LOCATIONS AND WEATHER PROTECTED (WP OR BETTER) FOR EXTERIOR LOCATIONS.
25. THE CONTRACTOR SHALL NOTIFY AND OBTAIN NECESSARY AUTHORIZATION FROM THE CARRIER AND/OR CROWN CASTLE USA INC. BEFORE COMMENCING WORK ON THE AC POWER DISTRIBUTION PANELS.
26. THE CONTRACTOR SHALL PROVIDE NECESSARY TAGGING ON THE BREAKERS, CABLES AND DISTRIBUTION PANELS IN ACCORDANCE WITH THE APPLICABLE CODES AND STANDARDS TO SAFEGUARD LIFE AND PROPERTY.
27. INSTALL LAMICOID LABEL ON THE METER CENTER TO SHOW "VERIZON".
28. ALL EMPTY/SPARE CONDUITS THAT ARE INSTALLED ARE TO HAVE A METERED MULE TAPE PULL CORD INSTALLED.

Table with 3 columns: SYSTEM, CONDUCTOR, COLOR. Lists color codes for various systems like 120/240V, 10, 120/208V, 30, 277/480V, 30, and DC VOLTAGE.

APWA UNIFORM COLOR CODE:

- WHITE PROPOSED EXCAVATION
PINK TEMPORARY SURVEY MARKINGS
RED ELECTRIC POWER LINES, CABLES, CONDUIT, AND LIGHTING CABLES
YELLOW GAS, OIL, STEAM, PETROLEUM, OR GASEOUS MATERIALS
ORANGE COMMUNICATION, ALARM OR SIGNAL LINES, CABLES, OR CONDUIT AND TRAFFIC LOOPS
BLUE POTABLE WATER
PURPLE RECLAIMED WATER, IRRIGATION, AND SLURRY LINES
GREEN SEWERS AND DRAIN LINES

* SEE NEC 210.5(C)(1) AND (2) ** POLARITY MARKED AT TERMINATION

ABBREVIATIONS:

- ANT ANTENNA
(E) EXISTING
FIF FACILITY INTERFACE FRAME
GEN GENERATOR
GPS GLOBAL POSITIONING SYSTEM
GSM GLOBAL SYSTEM FOR MOBILE
LTE LONG TERM EVOLUTION
MGB MASTER GROUND BAR
MW MICROWAVE
(N) NEW
NEC NATIONAL ELECTRIC CODE
(P) PROPOSED
PP POWER PLANT
QTY QUANTITY
RECT RECTIFIER
RBS RADIO BASE STATION
RETS REMOTE ELECTRIC TILT
RFDS RADIO FREQUENCY DATA SHEET
RRH REMOTE RADIO HEAD
RRU REMOTE RADIO UNIT
SIAD SMART INTEGRATED DEVICE
TMA TOWER MOUNTED AMPLIFIER
TYP TYPICAL
UMTS UNIVERSAL MOBILE TELECOMMUNICATIONS SYSTEM
W.P. WORK POINT

JURISDICTIONAL APPROVAL:



VERIZON SITE NUMBER: 16968208

BU #: 877803
KCYC LEES SUMMIT DT
207 SE DOUGLAS
LEE'S SUMMIT, MO 64063
EXISTING 180'-0" MONOPOLE

ISSUED FOR:

Table with 5 columns: REV, DATE, DRWN, DESCRIPTION, DES./QA. Lists revision history from 3/09/18/2023 to 12/05/2024.



IT IS A VIOLATION OF LAW FOR ANY PERSON, UNLESS THEY ARE ACTING UNDER THE DIRECTION OF A LICENSED PROFESSIONAL ENGINEER, TO ALTER THIS DOCUMENT.

SHEET NUMBER:

T-2

REVISION:

14

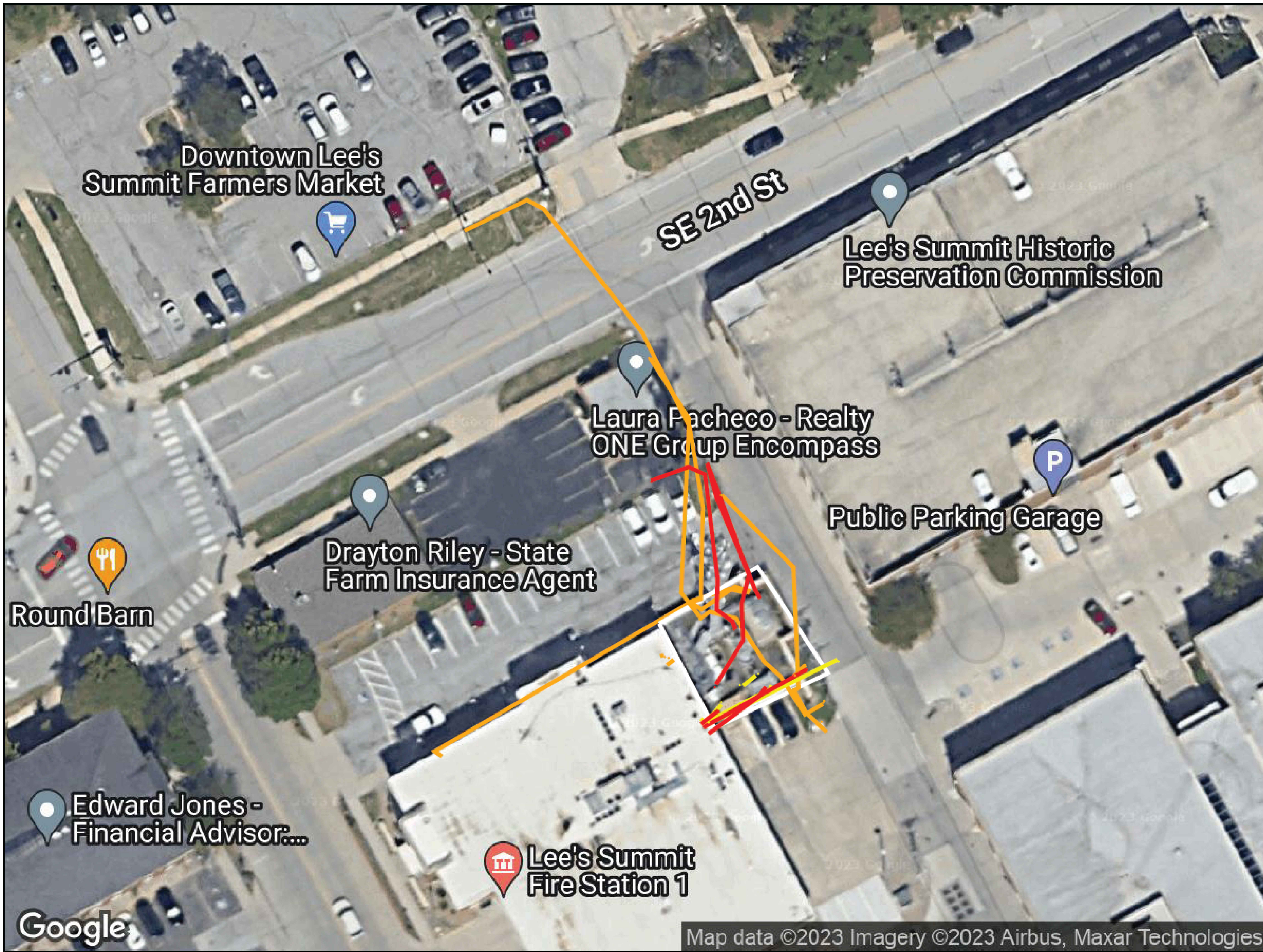

DISCLAIMERS

1. THIS PRODUCT IS AN AUTOMATED OUTPUT DERIVED DIRECTLY FROM DATA COLLECTED IN THE FIELD. IT IS INTENDED TO DOCUMENT MAJOR TRENDS AND CONDITIONS COLLECTED BY GPRS, LLC. THIS FIELD PROGRAM MAY BE CORRECTED AND/OR ADDITIONAL DELIVERABLES CREATED AFTER THROUGH REVIEW.
2. AERIAL IMAGERY IS SOMETIMES SHIFTER, OUTDATED, OR INACCURATE WHILE THE LINE AND POINT DATA REMAIN AS COLLECTED IN THE FIELD. IN THESE CASES, THE AERIAL IMAGE LOCATION NEEDS CORRECTION, ADDITIONAL, AND SERVICES CAN BE REQUIRED.
3. GPRS CANNOT GUARANTEE THAT ALL UTILITIES OR OTHER SUBSURFACE FEATURES ON SITE WERE ABLE TO BE LOCATED. ALL FINDINGS ARE SUBJECT TO THE TERMS AND CONDITIONS THAT CAN BE VIEWED AT THIS LINK: <http://gprs-inc.com/website-conditions>
4. GPRS DOES NOT PROVIDE GEOLOGICAL, GEOLOGICAL, LAND SURVEYING, OR GRADING SERVICES. GPRS IS NOT A LICENSED LAND SURVEYOR. THIS PRODUCT IS NOT A LAND SURVEY AND MAY NOT BE RELIED ON OR USED FOR ANY PURPOSES EXCEPT AS EXPRESSLY STATED HEREIN.
5. FOR ADDITIONAL INFORMATION REGARDING PRODUCTS AND EQUIPMENT USED, SEE THE "JOB SUMMARY REPORT" AS WELL AS OTHER SUBMITTALS INCLUDED IN THIS SUBMITTAL LETTER SENT VIA EMAIL FOLLOWING COMPLETION OF FIELD WORK.
6. PRIVATE UTILITY LOCATING IS NEVER A REPLACEMENT FOR ONE CALL/911 SERVICES. STATE LAW REQUIRES 911 TO BE CALLED PRIOR TO ANY AND ALL EXCAVATION ACTIVITIES.

LEGEND

- ELECTRICAL
- FUEL/GAS/OIL
- TELECOMM
- - - - - SCAN LIMIT



811 Know what's below. Call before you dig.

GPRS IS NOT AFFILIATED WITH 811 BUT DOES RECOMMEND THAT THE 811 SERVICE BE USED ON EVERY PROJECT IN ADDITION TO OUR OWN. SEE NOTE #6 ABOVE.

FOR INFORMATION ONLY

GPRS FINDINGS MAP

PREPARED FOR: GELLING SURVEYING	
LOCATION: CELLTOWER 207 SE DOUGLAS LEES SUMMIT, MO	
PROJECT MANAGER: JORDAN LIBERTY JORDAN.LIBERTY@GPRSINC.COM	
DATE	2023 SEP 07
DRAWING NO.	1 REV. 0

Google



JOB SUMMARY

Service Completed Date: 09/07/2023
 Phone Number:
 Customer: GEOLINE SURVEYING INC
 Billing Address: 13430 NW 104TH TERRACE, ALACHUA, FL 32615
 Job Details:
 Jobsite Location: Lee's Summit, Missouri
 Work Order Number: 588762-92726
 Job Num: PO Num 877803
 Project Manager: Jordan Liberty
 Email: Jordan.Liberty@gprsinc.com

Thank you for using GPRS on your project. We appreciate the opportunity to work with you. If you have questions regarding the results of this scanning, please contact the lead GPRS technician on this project.

EQUIPMENT USED

The following equipment was used on this project:

- Underground GPR Antenna:** This GPR Antenna uses frequencies ranging from 250 MHz to 450 MHz and is mounted in a stroller frame that rolls over the surface. Data is displayed on a screen and marked in the field in real-time. The surface needs to be reasonably smooth and unobstructed to obtain readable scans. Obstructions such as curbs, landscaping, and vegetation will limit the efficacy of GPR. The total effective scan depth can be as much as 8' or more with this antenna but can vary widely depending on the soil conditions and composition. Some soil types, such as clay, may limit maximum depths to 3' or less. As depth increases, targets must be larger to be detected, and non-metallic targets can be challenging to locate. The depths provided should always be treated as estimates as their accuracy can be affected by multiple factors. For more information, please visit: [Link](#).
- EM Pipe Locator:** Electromagnetic Pipe and Cable Locator. Detects electromagnetic fields. Used to actively trace conductive pipes and tracer wires, or passively detect power and radio signals traveling along conductive pipes and utilities. For more information, please visit: [Link](#).
- GPS:** This handheld unit offers accuracy down to 4 inches; however, the accuracy achieved will depend on the satellite environment at the time of collection and is not considered survey-grade. Features can be collected as points, lines, or areas and then exported as a KML/KMZ or overlaid on a CAD drawing. For more information, please visit: [Link](#).



JOB SUMMARY

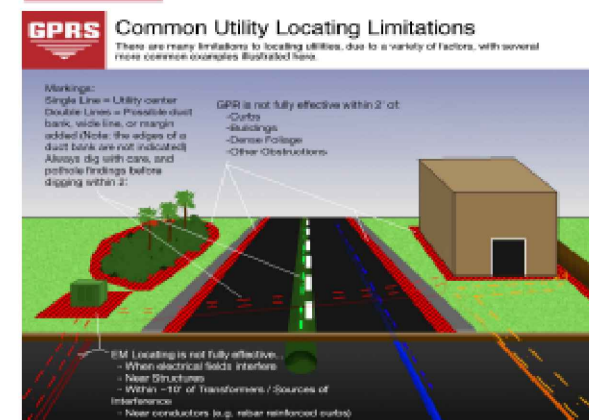

CONTACT / SIGNATURE INFORMATION

TERMS & CONDITIONS

<http://www.gprsinc.com/termsandconditions.html>

SIGNATURE

CONTACT NAME

ZACK WALL

386-418-0500



JOB SUMMARY

WORK PERFORMED

GPRS performed the following work on this project:

UNDERGROUND UTILITY

- The total area scanned was approximately 15000 square feet.
- The effective depth of GPR will vary throughout a site depending on a variety of factors such as surface type, surface conditions, soil type, and moisture content. At this site, the maximum effective GPR depth was approximately 2 feet.

RESULTS AND NOTES

Details on Unlocatable Utilities	On the north side of the generator there is a 1 in the gas line where the gas goes under ground and that line is unlocatable. There are 2 comm lines that come off the east pole and enter the complex and then stop locating. There was a sprint box in there and a man came out and talked to me said that soeing had come and out out a bunch of their wires.		
Client's Scope of Work	Locate utilities from cell tower to end point in right of ways.		
Additional Notes	Located gas, communication and electric. Please stay 2 feet off of marks.		
Located Utilities:	Electric, Communication, Natural Gas	Unlocatable Utility Types:	Communication, Natural Gas
Marking Medium:	Spray Paint, Flags	Client performed 811 Location Request:	No
Client Provided Drawings:	No	Findings Walkthrough done with client:	No : Client not on site

3D LASER SCANNING

BUILD AT THE SPEED OF INSIGHT

GPRS DELIVERS SINGULAR SOLUTIONS IN 3D TECHNOLOGY

GPR6 intelligently visualizes The Built World™ above and below ground as the leading provider of accurate and creative 3D laser scanning solutions for the construction, architecture, and engineering industries.

3D laser data technology is a cost-effective solution to your facility visualization needs. It can reduce and even eliminate costly errors to speed up your design, engineering, and construction process.

ABOVE AND BELOW GROUND DATA CAPTURE

The combination of laser scanning and ground penetrating radar allows you to visualize your facility effectively and accurately.

Our fully integrated service gives you accurate data to improve design planning, assess 3D dimensions and measure distances, along with the ability to markup and share the with project teams. Incorporating critical site information will lower project risks and increase project efficiency.

What can GPRS help you visualize?

SERVICES

- UTILITY LOCATING
- VIDEO PIPE INSPECTION
- LEAK DETECTION
- MAPPING & MODELING
- CONCRETE IMAGING

1.866.914.4718 GPRSINC.COM

JURISDICTIONAL APPROVAL:



VERIZON SITE NUMBER: 16968208

BU #: 877803
 KCYC LEES SUMMIT DT
 207 SE DOUGLAS
 LEE'S SUMMIT, MO 64063
 EXISTING 180'-0" MONOPOLE

ISSUED FOR:

REV	DATE	DRWN	DESCRIPTION	DES./QA
3	09/18/2023	TFL	FINAL	AMT
4	10/17/2023	RC	FINAL	AMT
5	01/09/2024	TFL	FINAL	AMT
6	01/23/2024	RC	FINAL	AMT
7	03/29/2024	RC	FINAL	AMT
8	04/05/2024	RC	FINAL	AMT
9	04/19/2024	RC	FINAL	AMT
10	07/25/2024	RC	FINAL	AMT
11	08/14/2024	RC	FINAL	AMT
12	09/19/2024	RC	FINAL	AMT
13	10/15/2024	RC	FINAL	AMP
14	12/05/2024	RC	FINAL	AMP



IT IS A VIOLATION OF LAW FOR ANY PERSON, UNLESS THEY ARE ACTING UNDER THE DIRECTION OF A LICENSED PROFESSIONAL ENGINEER, TO ALTER THIS DOCUMENT.

SHEET NUMBER:

C-1

REVISION:

14



JURISDICTIONAL APPROVAL:

verizon

180 WASHINGTON VALLEY ROAD
BEDMINSTER, NJ 07921

CROWN CASTLE

1200 MACARTHUR BLVD, SUITE 200
MAHWAH, NJ 07430

Trylon

1825 W. WALNUT HILL LANE, SUITE 120
IRVING, TEXAS 75038

VERIZON SITE NUMBER: 16968208

BU #: 877803
KCYC LEES SUMMIT DT
207 SE DOUGLAS
LEE'S SUMMIT, MO 64063
EXISTING 180'-0" MONOPOLE

ISSUED FOR:

REV	DATE	DRWN	DESCRIPTION	DES./QA
3	09/18/2023	TFL	FINAL	AMT
4	10/17/2023	RC	FINAL	AMT
5	01/09/2024	TFL	FINAL	AMT
6	01/23/2024	RC	FINAL	AMT
7	03/29/2024	RC	FINAL	AMT
8	04/05/2024	RC	FINAL	AMT
9	04/19/2024	RC	FINAL	AMT
10	07/25/2024	RC	FINAL	AMT
11	08/14/2024	RC	FINAL	AMT
12	09/19/2024	RC	FINAL	AMT
13	10/15/2024	RC	FINAL	AMP
14	12/05/2024	RC	FINAL	AMP



IT IS A VIOLATION OF LAW FOR ANY PERSON,
UNLESS THEY ARE ACTING UNDER THE DIRECTION
OF A LICENSED PROFESSIONAL ENGINEER,
TO ALTER THIS DOCUMENT.

SHEET NUMBER: **C-1.1** REVISION: **14**

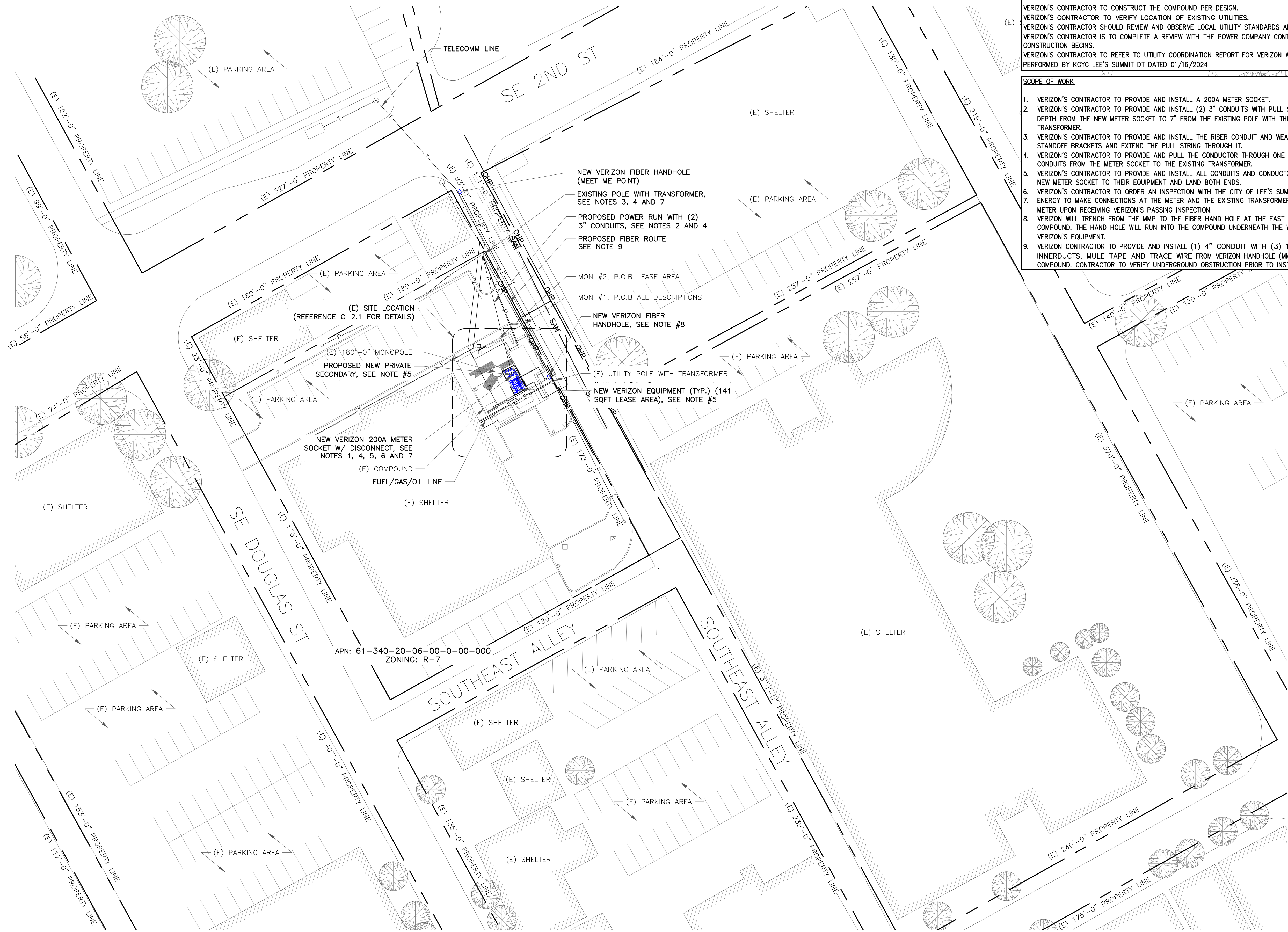

GENERAL NOTES:

VERIZON'S CONTRACTOR TO CONSTRUCT THE COMPOUND PER DESIGN.
 VERIZON'S CONTRACTOR TO VERIFY LOCATION OF EXISTING UTILITIES.
 VERIZON'S CONTRACTOR SHOULD REVIEW AND OBSERVE LOCAL UTILITY STANDARDS AND GUIDELINES.
 VERIZON'S CONTRACTOR IS TO COMPLETE A REVIEW WITH THE POWER COMPANY CONTACT BEFORE CONSTRUCTION BEGINS.
 VERIZON'S CONTRACTOR TO REFER TO UTILITY COORDINATION REPORT FOR VERIZON WIRELESS PERFORMED BY KCYC LEE'S SUMMIT DT DATED 01/16/2024

- SCOPE OF WORK**
1. VERIZON'S CONTRACTOR TO PROVIDE AND INSTALL A 200A METER SOCKET.
 2. VERIZON'S CONTRACTOR TO PROVIDE AND INSTALL (2) 3" CONDUITS WITH PULL STRING AT 30" DEPTH FROM THE NEW METER SOCKET TO 7" FROM THE EXISTING POLE WITH THE TRANSFORMER.
 3. VERIZON'S CONTRACTOR TO PROVIDE AND INSTALL THE RISER CONDUIT AND WEATHER-HEAD ON STANDOFF BRACKETS AND EXTEND THE PULL STRING THROUGH IT.
 4. VERIZON'S CONTRACTOR TO PROVIDE AND PULL THE CONDUCTOR THROUGH ONE OF THE NEW 3" CONDUITS FROM THE METER SOCKET TO THE EXISTING TRANSFORMER.
 5. VERIZON'S CONTRACTOR TO PROVIDE AND INSTALL ALL CONDUITS AND CONDUCTORS FROM THE NEW METER SOCKET TO THEIR EQUIPMENT AND LAND BOTH ENDS.
 6. VERIZON'S CONTRACTOR TO ORDER AN INSPECTION WITH THE CITY OF LEE'S SUMMIT.
 7. ENERGY TO MAKE CONNECTIONS AT THE METER AND THE EXISTING TRANSFORMER AND SET THE METER UPON RECEIVING VERIZON'S PASSING INSPECTION.
 8. VERIZON WILL TRENCH FROM THE MMP TO THE FIBER HAND HOLE AT THE EAST OF THE COMPOUND. THE HAND HOLE WILL RUN INTO THE COMPOUND UNDERNEATH THE WALL TO VERIZON'S EQUIPMENT.
 9. VERIZON CONTRACTOR TO PROVIDE AND INSTALL (1) 4" CONDUIT WITH (3) 1" INNERDUCTS, MULE TAPE AND TRACE WIRE FROM VERIZON HANDHOLE (MMP) TO COMPOUND. CONTRACTOR TO VERIFY UNDERGROUND OBSTRUCTION PRIOR TO INSTALLATION.

APN: 61-340-20-06-00-0-00-000
 ZONING: R-7

1 OVERALL SITE PLAN
 SCALE: 1"=30'-0" (FULL SIZE)
 1"=60'-0" (11x17)

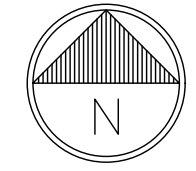

LEGEND

— P —	ELECTRICAL
— G —	FUEL/GAS/OIL
— T —	TELECOMM
- - -	SCAN LIMIT

UTILITY GUIDANCE

BU: 877803
 ORDER: 547366
 RES: ROBERT ROSS

UTILITY GUIDANCE (NON DOCUMENTED): GROUND LEASE DOES NOT SPECIFY OUR UTILITY RIGHTS. WHEN INSTALLING THE UTILITIES PLEASE LOCATE AND FOLLOW EXISTING PATH. IF EXISTING PATH IS NOT AN OPTION, PLEASE NOTIFY CORE AS FURTHER COORDINATION MAY BE NEEDED.

JURISDICTIONAL APPROVAL:

180 WASHINGTON VALLEY ROAD
 BEDMINSTER, NJ 07921

1200 MACARTHUR BLVD, SUITE 200
 MAHWAH, NJ 07430

1825 W. WALNUT HILL LANE, SUITE 120
 IRVING, TEXAS 75038

VERIZON SITE NUMBER: 16968208

BU #: 877803
KCYC LEES SUMMIT DT
 207 SE DOUGLAS
 LEE'S SUMMIT, MO 64063
 EXISTING 180'-0" MONOPOLE

ISSUED FOR:

REV	DATE	DRWN	DESCRIPTION	DES./QA
3	09/18/2023	TFL	FINAL	AMT
4	10/17/2023	RC	FINAL	AMT
5	01/09/2024	TFL	FINAL	AMT
6	01/23/2024	RC	FINAL	AMT
7	03/29/2024	RC	FINAL	AMT
8	04/05/2024	RC	FINAL	AMT
9	04/19/2024	RC	FINAL	AMT
10	07/25/2024	RC	FINAL	AMT
11	08/14/2024	RC	FINAL	AMT
12	09/19/2024	RC	FINAL	AMT
13	10/15/2024	RC	FINAL	AMP
14	12/05/2024	RC	FINAL	AMP

IT IS A VIOLATION OF LAW FOR ANY PERSON, UNLESS THEY ARE ACTING UNDER THE DIRECTION OF A LICENSED PROFESSIONAL ENGINEER, TO ALTER THIS DOCUMENT.

SHEET NUMBER: **C-2** REVISION: **14**

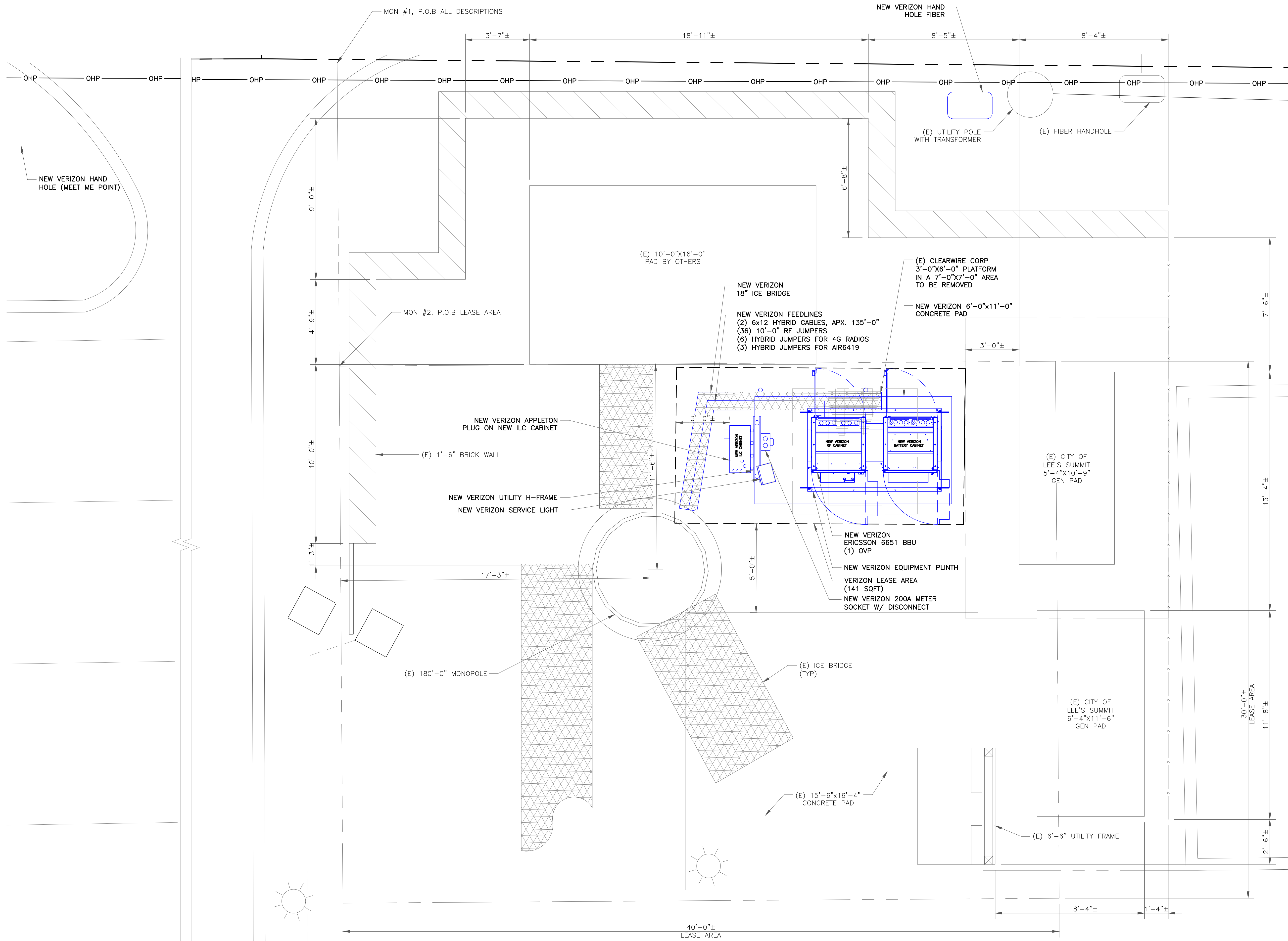

JURISDICTIONAL APPROVAL:

verizon
 180 WASHINGTON VALLEY ROAD
 BEDMINSTER, NJ 07921

CROWN CASTLE
 1200 MACARTHUR BLVD, SUITE 200
 MAHWAH, NJ 07430

Trylon
 1825 W. WALNUT HILL LANE, SUITE 120
 IRVING, TEXAS 75038

VERIZON SITE NUMBER: 16968208

BU #: 877803
KCYC LEES SUMMIT DT
 207 SE DOUGLAS
 LEE'S SUMMIT, MO 64063
 EXISTING 180'-0" MONOPOLE

ISSUED FOR:

REV	DATE	DRWN	DESCRIPTION	DES./QA
3	09/18/2023	TFL	FINAL	AMT
4	10/17/2023	RC	FINAL	AMT
5	01/09/2024	TFL	FINAL	AMT
6	01/23/2024	RC	FINAL	AMT
7	03/29/2024	RC	FINAL	AMT
8	04/05/2024	RC	FINAL	AMT
9	04/19/2024	RC	FINAL	AMT
10	07/25/2024	RC	FINAL	AMT
11	08/14/2024	RC	FINAL	AMT
12	09/19/2024	RC	FINAL	AMT
13	10/15/2024	RC	FINAL	AMP
14	12/05/2024	RC	FINAL	AMP



IT IS A VIOLATION OF LAW FOR ANY PERSON, UNLESS THEY ARE ACTING UNDER THE DIRECTION OF A LICENSED PROFESSIONAL ENGINEER, TO ALTER THIS DOCUMENT.

SHEET NUMBER: **C-2.1** REVISION: **14**

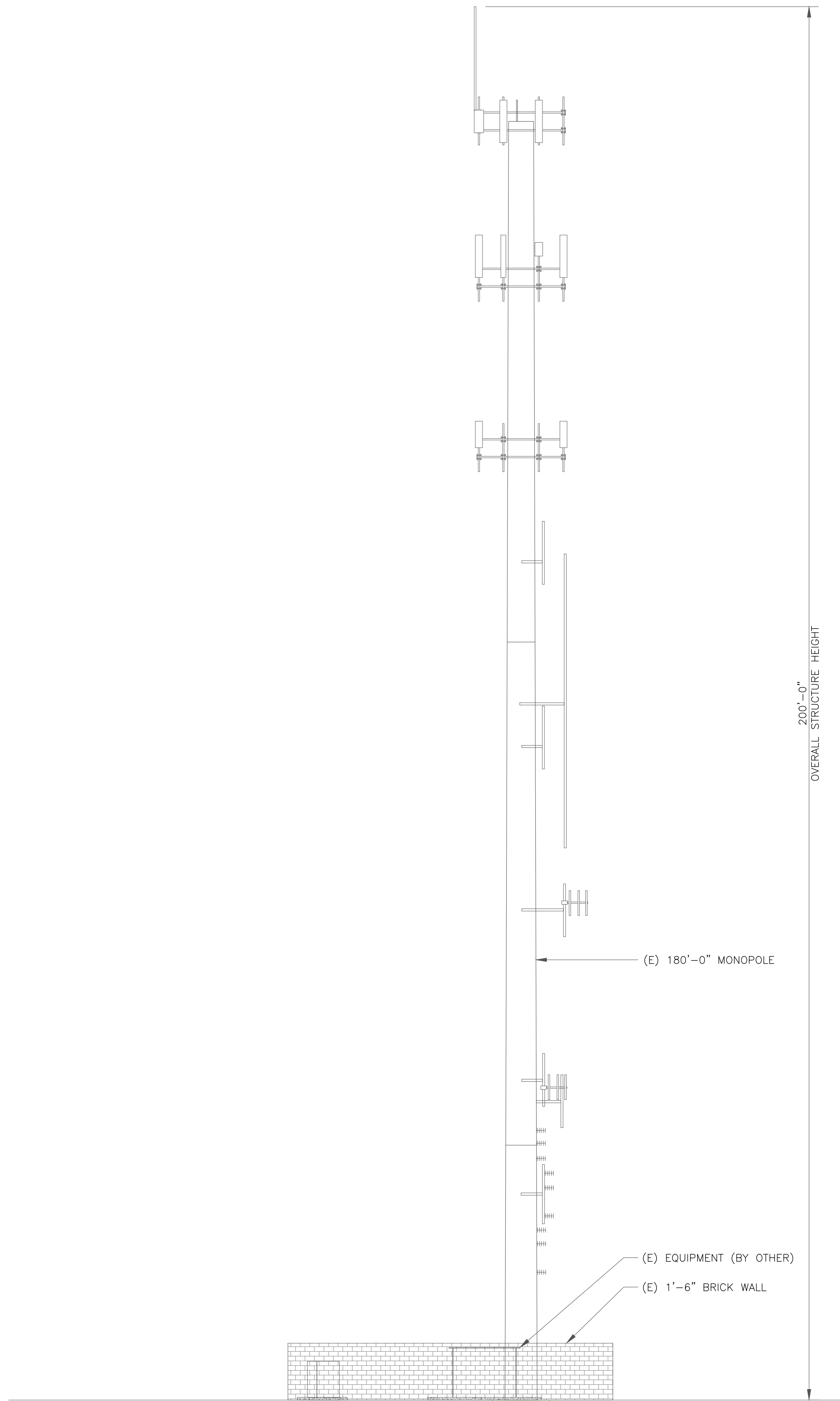

1 EXISTING SOUTHEAST ELEVATION
SCALE: NOT TO SCALE

VERIZON EQUIPMENT
ANTENNA CL: 85'-0"
MOUNT CL: 85'-0"

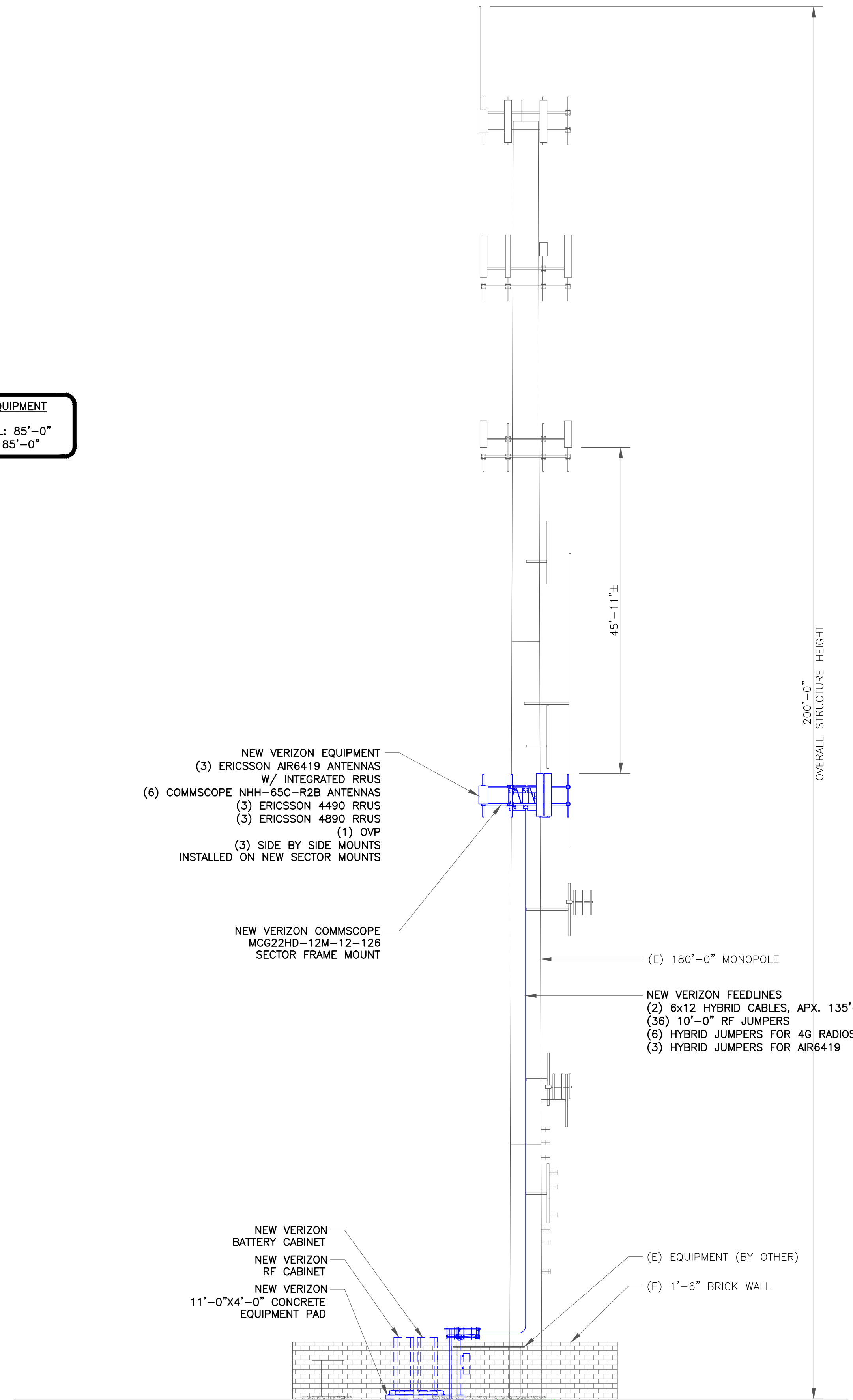

2 FINAL SOUTHEAST ELEVATION
SCALE: NOT TO SCALE

JURISDICTIONAL APPROVAL:

verizon
180 WASHINGTON VALLEY ROAD
BEDMINSTER, NJ 07921

CROWN CASTLE
1200 MACARTHUR BLVD, SUITE 200
MAHWAH, NJ 07430

Trylon
1825 W. WALNUT HILL LANE, SUITE 120
IRVING, TEXAS 75038

VERIZON SITE NUMBER: 16968208

BU #: 877803
KCYC LEES SUMMIT DT
207 SE DOUGLAS
LEE'S SUMMIT, MO 64063
EXISTING 180'-0" MONOPOLE

ISSUED FOR:

REV	DATE	DRWN	DESCRIPTION	DES./QA
3	09/18/2023	TFL	FINAL	AMT
4	10/17/2023	RC	FINAL	AMT
5	01/09/2024	TFL	FINAL	AMT
6	01/23/2024	RC	FINAL	AMT
7	03/29/2024	RC	FINAL	AMT
8	04/05/2024	RC	FINAL	AMT
9	04/19/2024	RC	FINAL	AMT
10	07/25/2024	RC	FINAL	AMT
11	08/14/2024	RC	FINAL	AMT
12	09/19/2024	RC	FINAL	AMT
13	10/15/2024	RC	FINAL	AMP
14	12/05/2024	RC	FINAL	AMP



IT IS A VIOLATION OF LAW FOR ANY PERSON, UNLESS THEY ARE ACTING UNDER THE DIRECTION OF A LICENSED PROFESSIONAL ENGINEER, TO ALTER THIS DOCUMENT.

SHEET NUMBER:
C-3

REVISION:
14

ANTENNA SCHEDULE										
SECTOR	POS.	TECHNOLOGY	RAD CENTER	AZIMUTH	ANTENNA MANUFACTURER	ANTENNA MODEL	MECH. TILT	ELECT. TILT	TOWER MOUNTED EQUIPMENT	FEEDLINE TYPE
ALPHA	A1	-	-	-	-	-	-	-	-	-
ALPHA	A2	-	85'-0"	0°	COMMSCOPE	NHH-65C-R2B	0	4/4/4	(1) ERICSSON - RADIO 4490 (1) ERICSSON - RADIO 4890	HYBRID
ALPHA	A3	-	-	-	-	-	-	-	-	-
ALPHA	A4	-	85'-0"	0°	ERICSSON	AIR6419	0	3/3/3	(1) INTEGRATED RRU	-
BETA	B1	-	-	-	-	-	-	-	-	-
BETA	B2	-	85'-0"	120°	COMMSCOPE	NHH-65C-R2B	0	4/4/4	(1) ERICSSON - RADIO 4490 (1) ERICSSON - RADIO 4890 (1) OVP	HYBRID
BETA	B3	-	-	-	-	-	-	-	-	-
BETA	B4	-	85'-0"	120°	ERICSSON	AIR6419	0	3/3/3	(1) INTEGRATED RRU	-
GAMMA	C1	-	-	-	-	-	-	-	-	-
GAMMA	C2	-	85'-0"	240°	COMMSCOPE	NHH-65C-R2B	0	4/4/4	(1) ERICSSON - RADIO 4490 (1) ERICSSON - RADIO 4890	HYBRID (SHARED)
GAMMA	C3	-	-	-	-	-	-	-	-	-
GAMMA	C4	-	85'-0"	240°	ERICSSON	AIR6419	0	3/3/3	(1) INTEGRATED RRU	-

CABLE SCHEDULE			
STATUS	CABLE TYPE	SIZE	QUANTITY
NEW	HYBRID	6x12	2
FINAL CABLE QUANTITY			2

1 ANTENNA AND CABLE SCHEDULE
SCALE: NOT TO SCALE

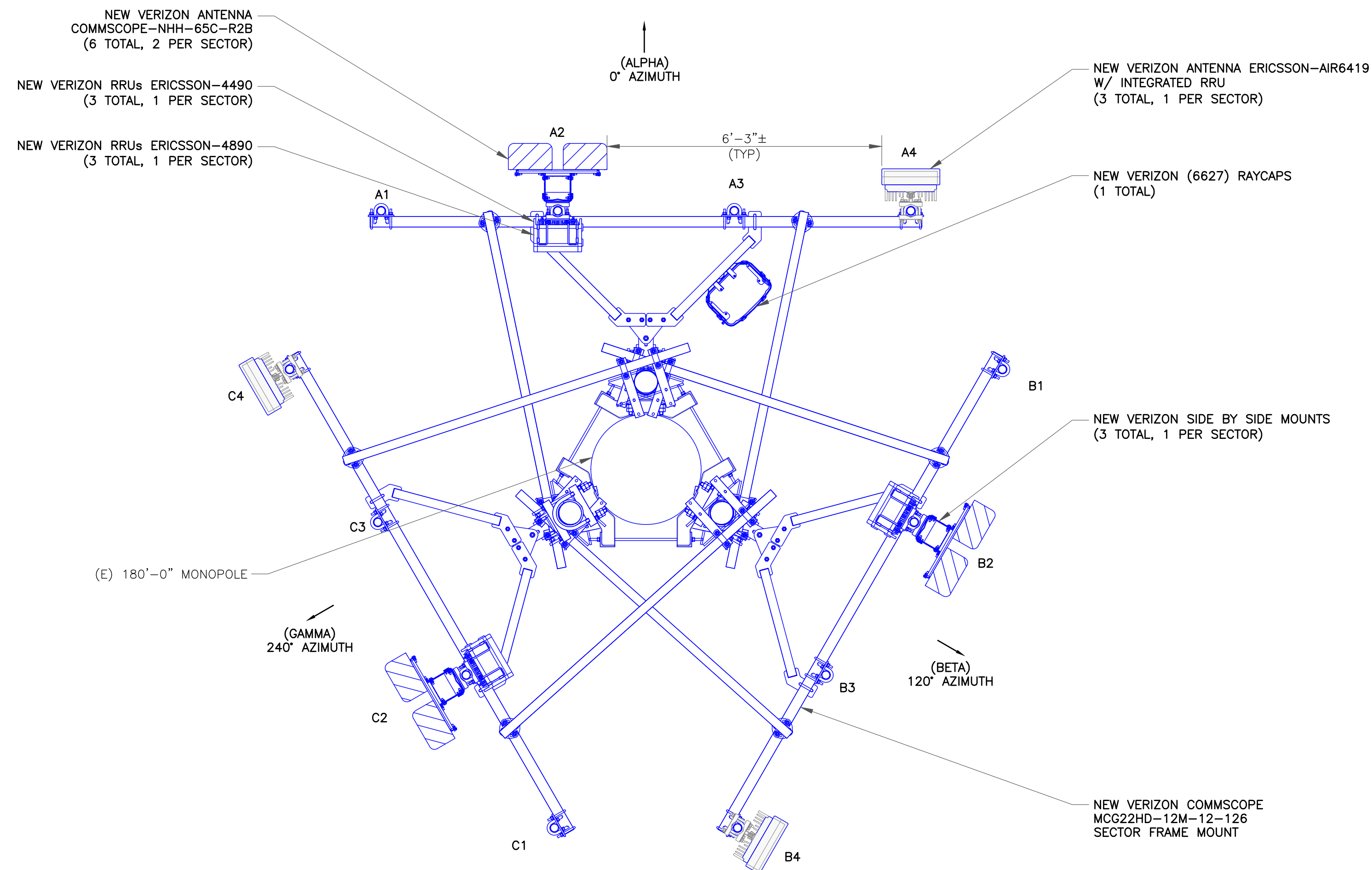

2 FINAL ANTENNA PLAN
SCALE: NOT TO SCALE



JURISDICTIONAL APPROVAL:



VERIZON SITE NUMBER: 16968208

BU #: 877803
KCYC LEES SUMMIT DT
207 SE DOUGLAS
LEE'S SUMMIT, MO 64063
EXISTING 180'-0" MONOPOLE

ISSUED FOR:

REV	DATE	DRWN	DESCRIPTION	DES./QA
3	09/18/2023	TFL	FINAL	AMT
4	10/17/2023	RC	FINAL	AMT
5	01/09/2024	TFL	FINAL	AMT
6	01/23/2024	RC	FINAL	AMT
7	03/29/2024	RC	FINAL	AMT
8	04/05/2024	RC	FINAL	AMT
9	04/19/2024	RC	FINAL	AMT
10	07/25/2024	RC	FINAL	AMT
11	08/14/2024	RC	FINAL	AMT
12	09/19/2024	RC	FINAL	AMT
13	10/15/2024	RC	FINAL	AMP
14	12/05/2024	RC	FINAL	AMP



IT IS A VIOLATION OF LAW FOR ANY PERSON, UNLESS THEY ARE ACTING UNDER THE DIRECTION OF A LICENSED PROFESSIONAL ENGINEER, TO ALTER THIS DOCUMENT.

SHEET NUMBER: **C-4** REVISION: **14**

PANEL ANTENNA (NHH-65C-R2B)

DIMENSIONS, HxWxD: 96.00"x11.90"x7.10"
 WEIGHT, W/O BRACKETS: 51.60 lbs

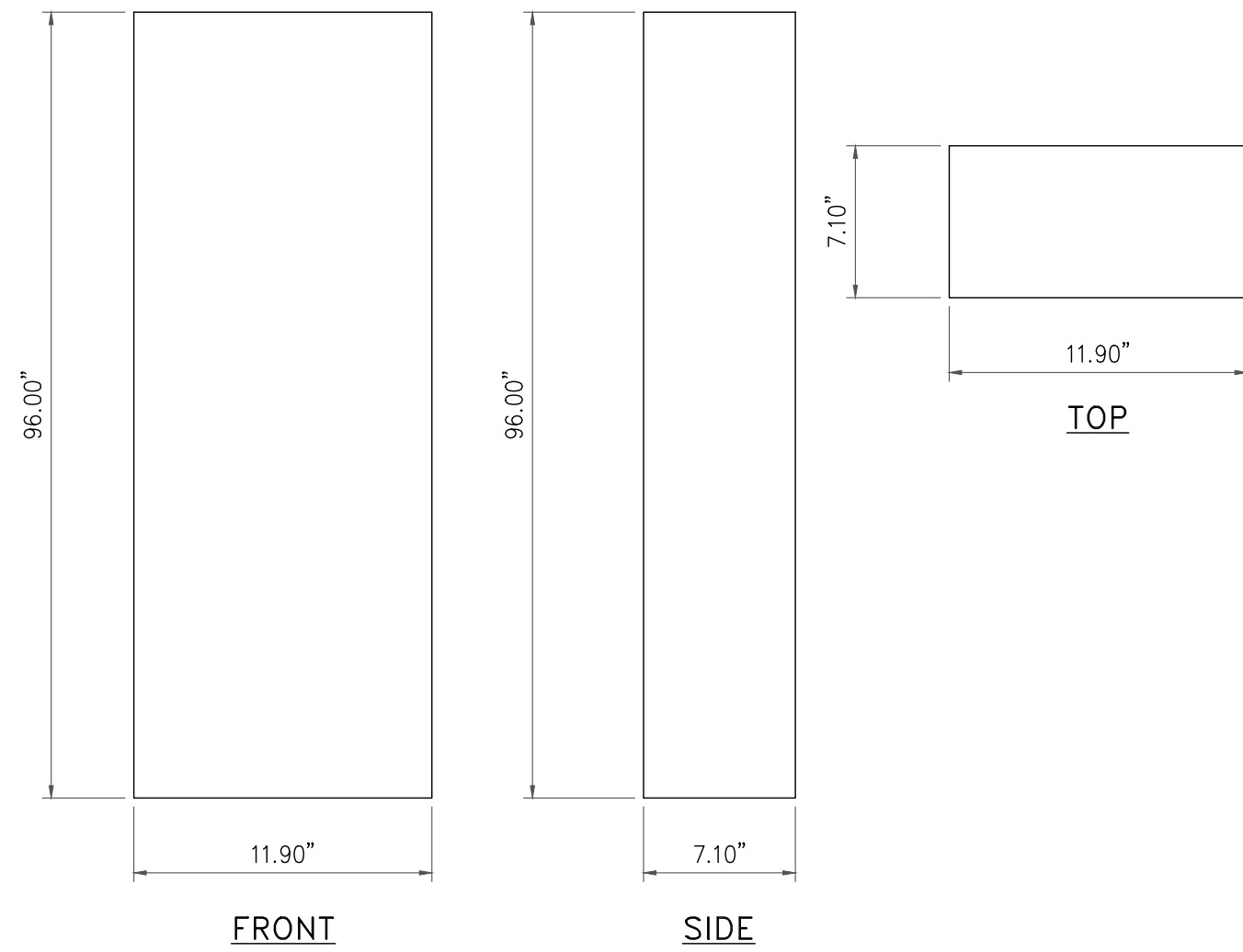

1 NHH-65C-R2B ANTENNA DETAIL
 SCALE: NOT TO SCALE

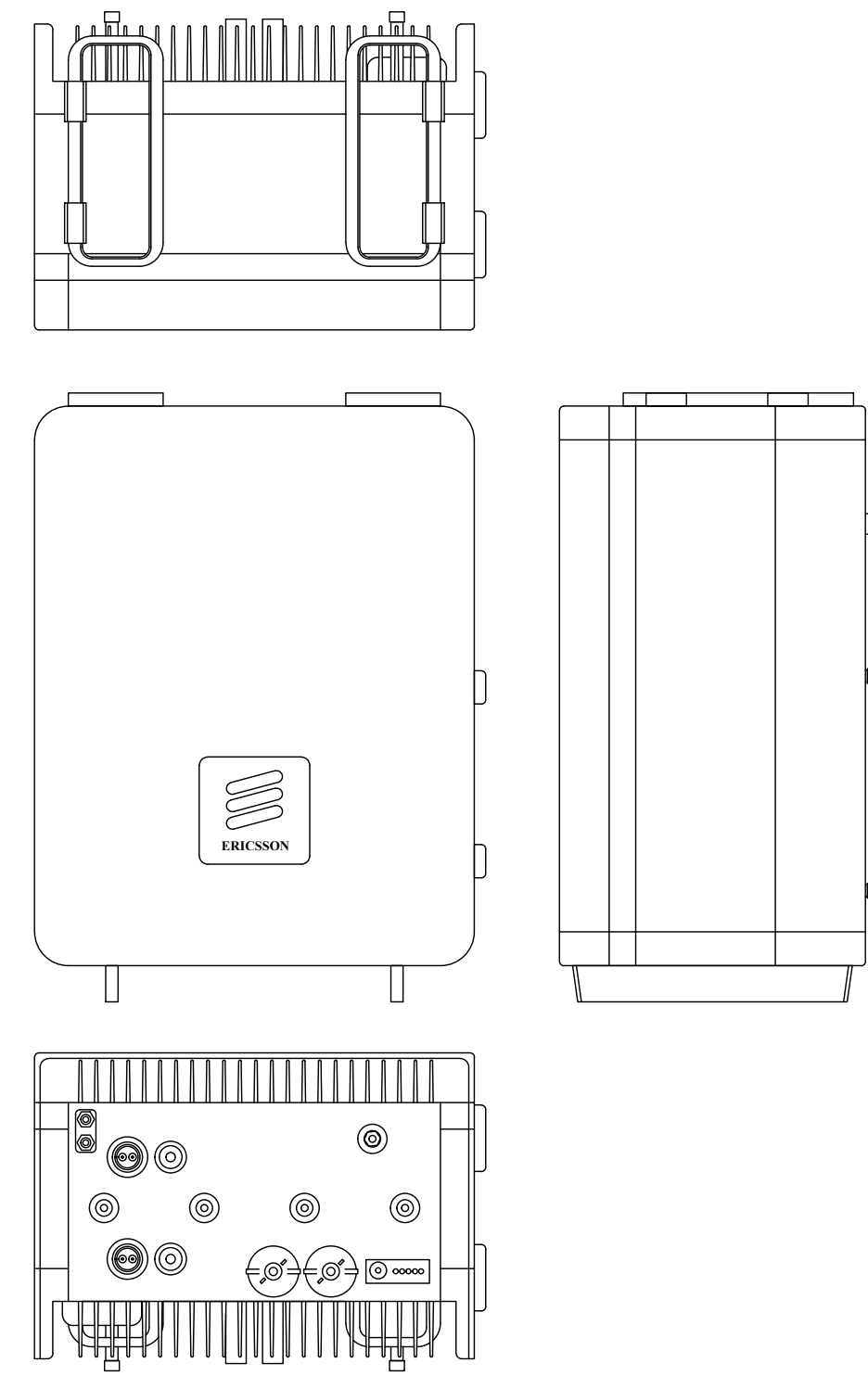

ERICSSON - RADIO 4490
 WEIGHT: 68.40 LBS
 SIZE (HxWxD): 17.50x15.2x6.8 IN.

2 ERICSSON - RADIO 4490 DETAIL
 SCALE: NOT TO SCALE

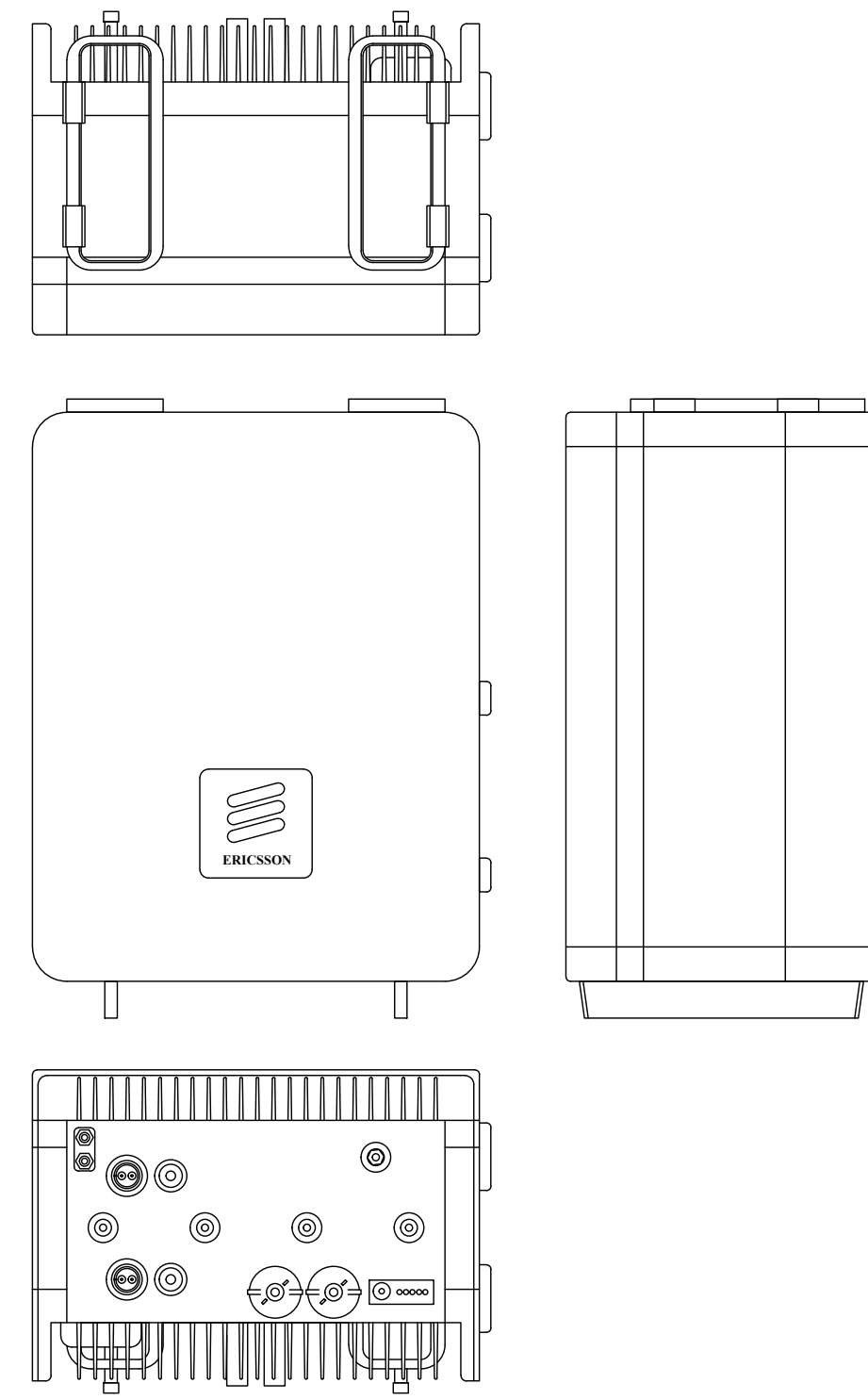

ERICSSON - RADIO 4890
 WEIGHT: 68.40 LBS
 SIZE (HxWxD): 17.50x15.2x6.8 IN.

3 ERICSSON - RADIO 4890 DETAIL
 SCALE: NOT TO SCALE

4 NOT USED
 SCALE: NOT TO SCALE

PANEL ANTENNA (AIR 6419)

DIMENSIONS, HxWxD: 28.30"x16.10"x8.00"
 WEIGHT, W/O BRACKETS: 71.0 lbs

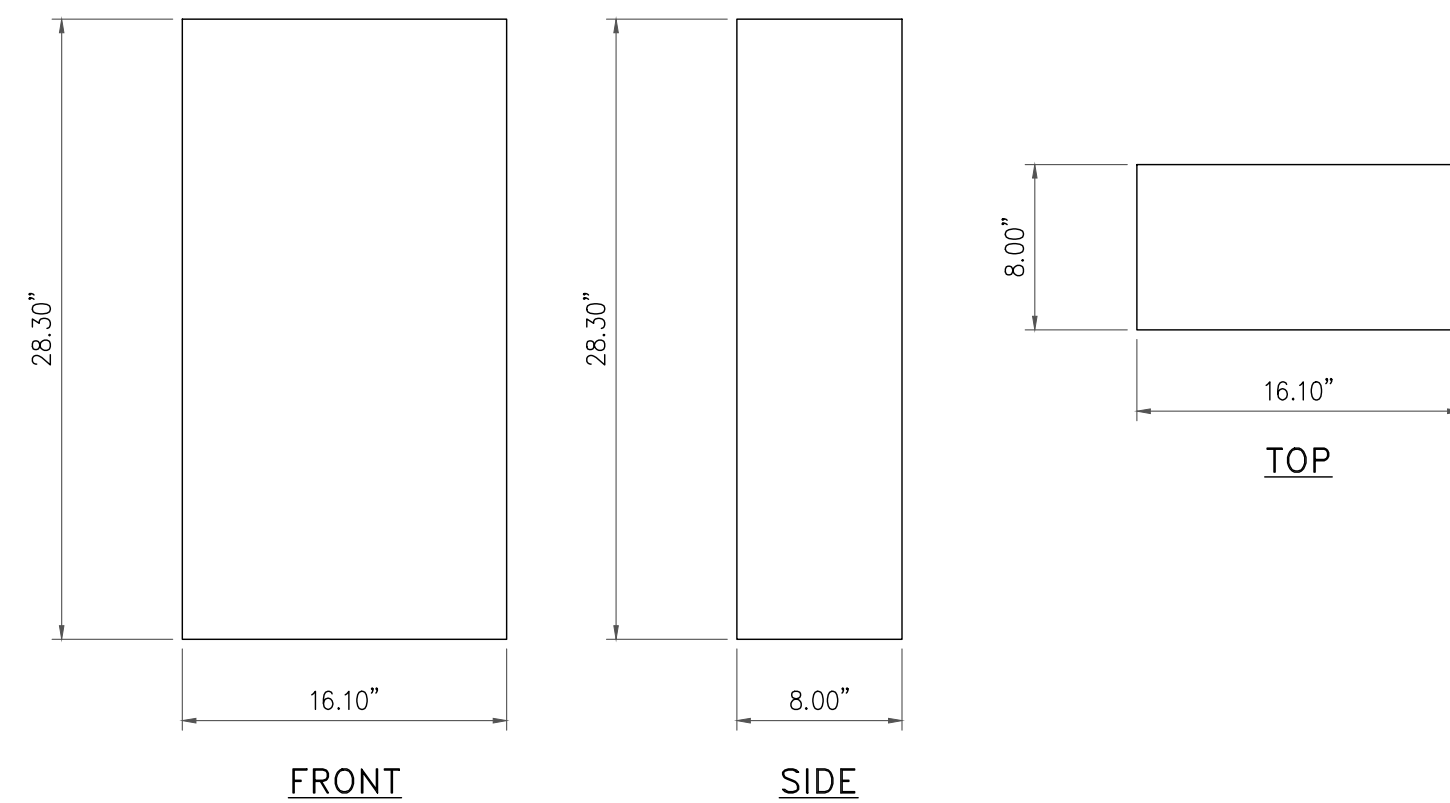

5 NOT USED
 SCALE: NOT TO SCALE

6 AIR 6419 ANTENNA DETAIL
 SCALE: NOT TO SCALE

INSTALLER NOTES:

1. COMPLY WITH MANUFACTURERS INSTRUCTIONS TO ENSURE THAT ALL RRHs RECEIVE ELECTRICAL POWER WITHIN 24 HOURS OF BEING REMOVED FROM THE MANUFACTURER'S PACKAGING.
2. DO NOT OPEN RRH PACKAGES IN THE RAIN.
3. ALL PIPES, BRACKETS, AND MISCELLANEOUS HARDWARE TO BE GALVANIZED UNLESS NOTED OTHERWISE.

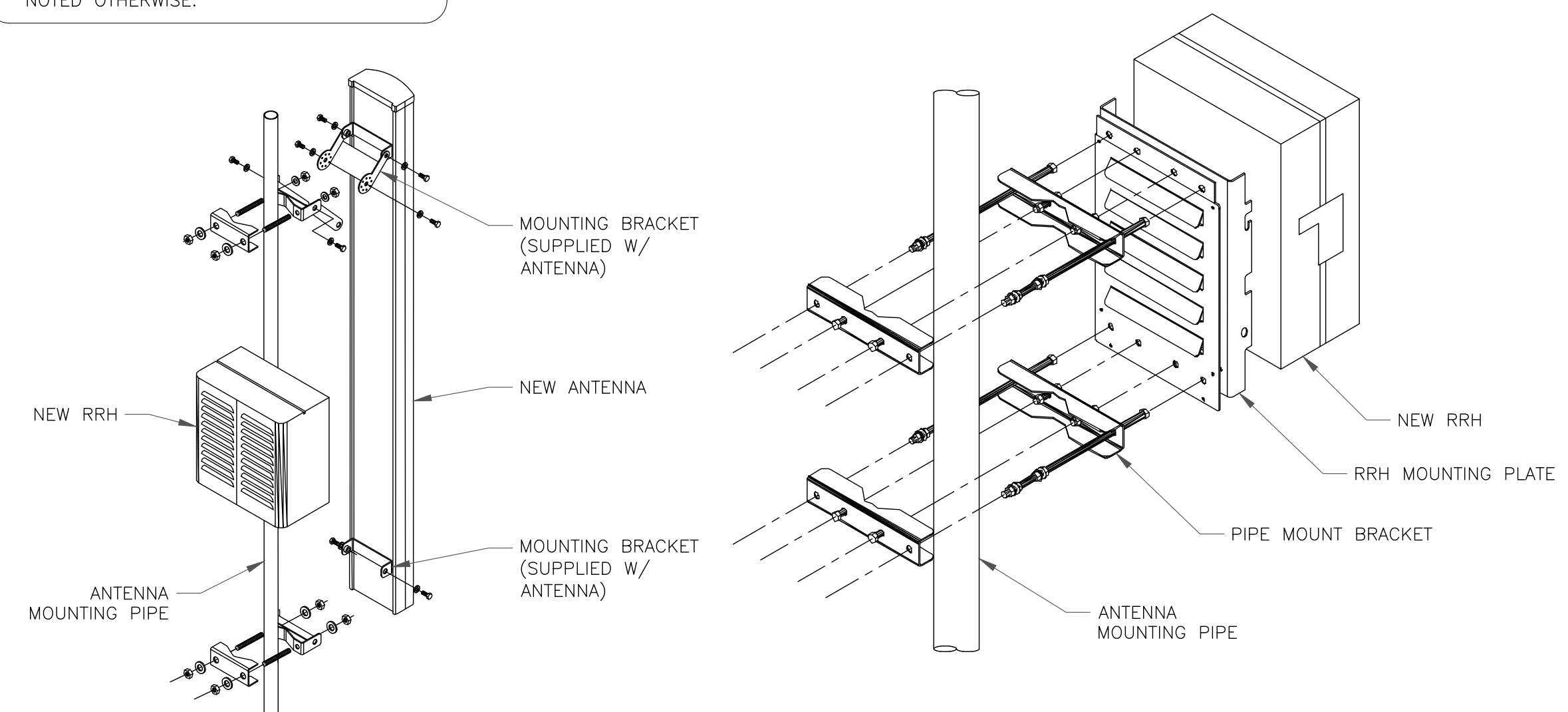

7 ANTENNA WITH RRH MOUNTING DETAIL
 SCALE: NOT TO SCALE

JURISDICTIONAL APPROVAL:



180 WASHINGTON VALLEY ROAD
 BEDMINSTER, NJ 07921



1200 MACARTHUR BLVD, SUITE 200
 MAHWAH, NJ 07430



1825 W. WALNUT HILL LANE, SUITE 120
 IRVING, TEXAS 75038

VERIZON SITE NUMBER: 16968208

BU #: 877803
KCYC LEES SUMMIT DT
 207 SE DOUGLAS
 LEE'S SUMMIT, MO 64063
 EXISTING 180'-0" MONOPOLE

ISSUED FOR:

REV	DATE	DRWN	DESCRIPTION	DES./QA
3	09/18/2023	TFL	FINAL	AMT
4	10/17/2023	RC	FINAL	AMT
5	01/09/2024	TFL	FINAL	AMT
6	01/23/2024	RC	FINAL	AMT
7	03/29/2024	RC	FINAL	AMT
8	04/05/2024	RC	FINAL	AMT
9	04/19/2024	RC	FINAL	AMT
10	07/25/2024	RC	FINAL	AMT
11	08/14/2024	RC	FINAL	AMT
12	09/19/2024	RC	FINAL	AMT
13	10/15/2024	RC	FINAL	AMP
14	12/05/2024	RC	FINAL	AMP



IT IS A VIOLATION OF LAW FOR ANY PERSON, UNLESS THEY ARE ACTING UNDER THE DIRECTION OF A LICENSED PROFESSIONAL ENGINEER, TO ALTER THIS DOCUMENT.

SHEET NUMBER:

C-5

REVISION:

14

MCG22HD-12M-12-126

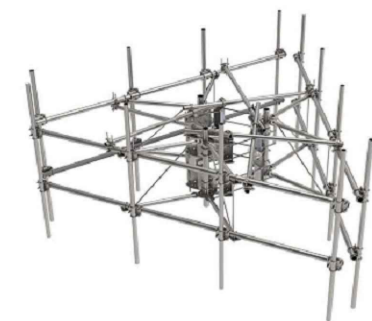

G22HD High Capacity 3-Sector Monopole Frame with 2 7/8in OD x 12.5ft face. Includes twelve 2 3/8in OD x 126in antenna pipes

Product Classification

Product Type High capacity monopole sector frame
Product Series G2

General Specifications

Mounting Monopole, 381–1270 mm (15–50 in) OD
Pipe, quantity 12
Sectors, quantity 3

Dimensions

Height 3,200.4 mm | 126 in
Face Width 3.81 m | 12.5 ft
Width 3,810 mm | 150 in
Pipe Length 3,200.4 mm | 126 in
Face Support Pipe Diameter 73.025 mm | 2.875 in
Mounting Diameter, maximum 1270 mm | 50 in
Mounting Diameter, minimum 381 mm | 15 in
Pipe Outer Diameter 60.325 mm | 2.375 in
Stand-off Distance 1,041.4 mm | 41 in

Material Specifications

Material Type Hot dip galvanized steel

Mechanical Specifications

Wind Rating For Specifications, please contact steelproducts@commscope.com or call 800-255-1479
Wind Rating Test Method TIA/EIA-222

MCG22HD-12M-12-126

Environmental Specifications

Man Rating 500 lb vertical man load at 15 mph (BWS)

Packaging and Weights

Included Pipe mounts | Plain end pipes (12) | Ring mounts (2) | Sector frames (3) | Stiff arm
Packaging quantity 1

* Footnotes

Wind Rating BWS—Base Wind Speed; FBC—Florida Building Code
Man Rating BWS—Base Wind Speed

JURISDICTIONAL APPROVAL:

verizon
 180 WASHINGTON VALLEY ROAD
 BEDMINSTER, NJ 07921

CROWN CASTLE
 1200 MACARTHUR BLVD, SUITE 200
 MAHWAH, NJ 07430

Trylon

1825 W. WALNUT HILL LANE, SUITE 120
 IRVING, TEXAS 75038

VERIZON SITE NUMBER: 16968208

BU #: 877803
KCYC LEES SUMMIT DT
 207 SE DOUGLAS
 LEE'S SUMMIT, MO 64063
 EXISTING 180'-0" MONOPOLE

ISSUED FOR:

REV	DATE	DRWN	DESCRIPTION	DES./QA
3	09/18/2023	TFL	FINAL	AMT
4	10/17/2023	RC	FINAL	AMT
5	01/09/2024	TFL	FINAL	AMT
6	01/23/2024	RC	FINAL	AMT
7	03/29/2024	RC	FINAL	AMT
8	04/05/2024	RC	FINAL	AMT
9	04/19/2024	RC	FINAL	AMT
10	07/25/2024	RC	FINAL	AMT
11	08/14/2024	RC	FINAL	AMT
12	09/19/2024	RC	FINAL	AMT
13	10/15/2024	RC	FINAL	AMP
14	12/05/2024	RC	FINAL	AMP



IT IS A VIOLATION OF LAW FOR ANY PERSON, UNLESS THEY ARE ACTING UNDER THE DIRECTION OF A LICENSED PROFESSIONAL ENGINEER, TO ALTER THIS DOCUMENT.

SHEET NUMBER: **C-6** REVISION: **14**

Model 760250540

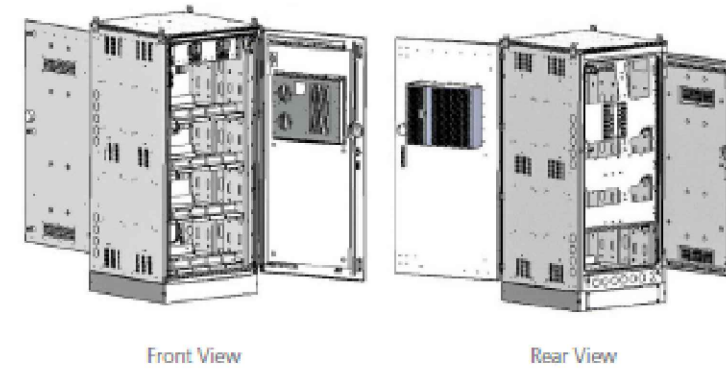

Cabinet Features

- Dimensions**
Overall 74" H x 43.7" D x 36" W (standard height, depth with air conditioner)
- With Optional 6" Plinth - 80" H x 43.7" D x 36" W (depth with air conditioner)
- Footprint - 37" D x 36" W (depth without air conditioner)
- Weight:** 1060 lbs. (481 kg) - for 6-String Cabinet
Weight as Shipped: 1237 lbs. (561 kg)
- Note: Cabinet Weights are without Plinth (112.4 lbs. [51 kg])
- Battery Compartment**
- 1 kW HVAC with 500 W Heater, DC*
 - 4 Battery Shelves, 6-String Capacity of 24 HT200 Ah VRLA Batteries
 - Master Circuit Breaker String Panel with 6 each 250-amp String Circuit Breaker Switches
 - Battery Cabling and the 250A Circuit Breakers Included
 - CommScope Battery Bus Bar Assembly
 - Connection Point for Battery Cabling to the Power Cabinet
 - Maximum Cable Size of 4.0 AWG from Battery to Power Cabinet
 - Cabinet Light
 - Hinged Rear Access Door with Upper and Lower Vents
 - Knockouts on Left and Right Sides, Rear
 - Top and Side Solar Shields
 - Side Shield Fits Left and Right Sides, Pending Cabinet Site Orientation (one cabinet side shield only)
 - Integrated Puck Lock System Intrusion Prevention, Front and Rear Doors
 - Cabinet can use both Electronic and Standard Keyed Puck Locks

CMC Cabinet Ordering Information

PeopleSoft Part #	Description
760250540	CMC74-36B, VRLA Battery Cabinet, 6-String, 1 kW HVAC with 500 W Heater, DC

Field Replacement Units and Aftermarket Kits

PeopleSoft Part #	Description
Field Replacement Units (FRUs)	
760250922	Handle, Front Door
760250925	1 kW HVAC with 500 W Heater, DC
760250928	Circuit Breaker, Battery String, 250 A
760250958	Front Door Assembly, with 1 kW HVAC with 500 W Heater, DC
760253587	Rear Door Assembly, CMC74-36B
760250961	Solar Shield, Side
760250927	Solar Shield, Top
Aftermarket Kits (AMKs)	
760246443	Interconnect, 3PR, 4/0, 2", CMC74-36B
760250933	6" High Plinth, Cabinet Mounting

Additional AMKs can be found on pages 13-14.
NOTE: The CommScope Part # and Verizon Wireless PeopleSoft #s are the same.

1 BATTERY CABINET DETAIL
SCALE: NOT TO SCALE

Model 760250058

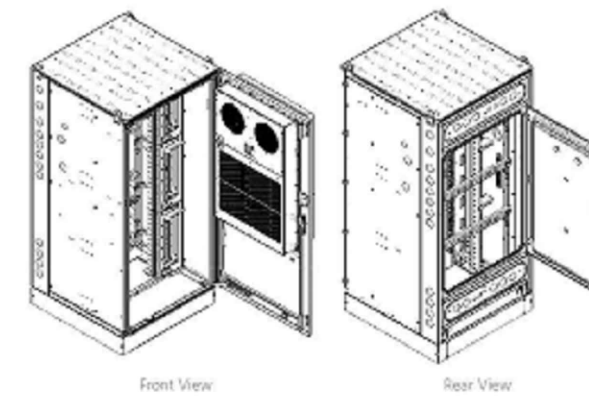

Cabinet Features

- Dimensions**
Overall 74" H x 43.7" D x 36" W (standard height, depth with air conditioner)
- With Optional 6" Plinth - 80" H x 43.7" D x 36" W (depth with air conditioner)
- Footprint - 37" D x 36" W (depth without air conditioner)
Weight: 525 lbs. (238 kg)
Weight as Shipped: 701 lbs. (318 kg)
- Note: Cabinet Weights are without Plinth (112.4 lbs. [51 kg])
- Equipment Compartment**
- 4 kW Air Conditioner, DC*
 - Adjustable Equipment Rack System, Up to 48 RU
 - Up to 40 RU of 23" EIA Horizontal Rack Space
 - Up to 9 RU of 19" EIA Vertical Rack Space
 - OVP Vertical Side Mounting Options
 - Allows more Horizontal Rack Space for Equipment
 - Cabinet Light
 - 4-Position GFCI Outlet
 - Hinged Rear Access Door
 - Two Interchangeable Rear Port Panels
 - Cabinet Ships with One Conduit Knockout Panel and One Blank Panel
 - Knockouts on Left and Right Sides, Rear
 - Solar Shield, Top
 - Integrated Puck Lock System Intrusion Prevention, Front and Rear Doors
 - Cabinet can use both Electronic and Standard Keyed Puck Locks

CMC Cabinet Ordering Information

PeopleSoft Part #	Description
760250058	CMC74-36E, Equipment Cabinet, 4 kW Air Conditioner, DC

Field Replacement Units and Aftermarket Kits

PeopleSoft Part #	Description
Field Replacement Units (FRUs)	
760250972	Front Door Assembly, 4kW Air Conditioner, CMC74-36E
760250922	Handle, Front Door
760250980	Rear Door Assembly
760250935	4 kW Air Conditioner, DC
760250926	Interchangeable Conduit Panel, Rear
760250927	Solar Shield, Top
Aftermarket Kits (AMKs)	
760246413	Interconnect, 3PR, 4/0, 2", CMC74-E
760250933	6" High Plinth, Cabinet Mounting

Additional AMKs can be found on pages 13-14.
NOTE: The CommScope Part # and Verizon Wireless PeopleSoft #s are the same.

- Telcordia GR-487 Compliant Safety Agency Listed**
- * Hardened Equipment to -40° C to +55° C

2 RF CABINET DETAIL
SCALE: NOT TO SCALE

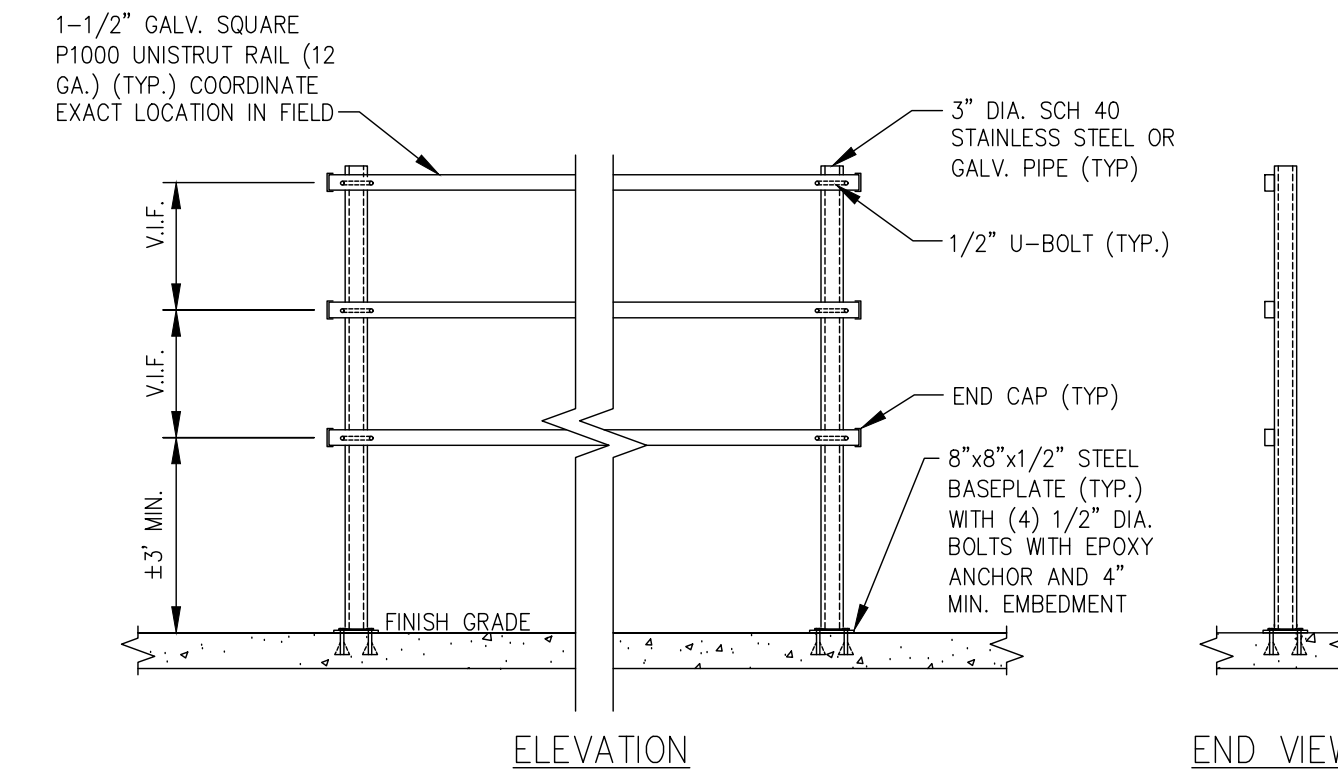
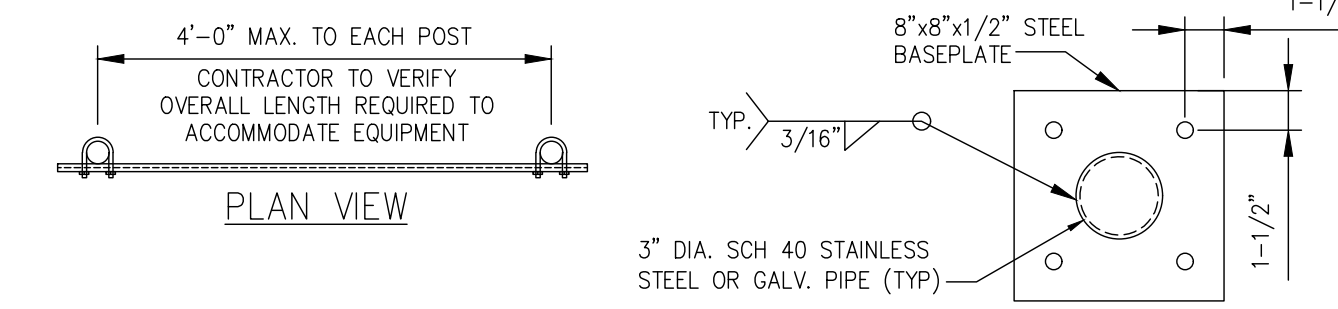

3 VERIZON H-FRAME DETAIL
SCALE: NOT TO SCALE

COMMSCOPE SIDE BY SIDE MOUNTING KIT (OR APPROVED EQUAL):
639845-1 BSAMNT-SBS-2-2

DIMENSIONS HxW (mm): 5.20"(132) x 29.37"(746)

MOUNTING: ALLOWS MOUNTING EITHER (2) 350mm OR (2) 457mm WIDE ANTENNAS WITH 2 MOUNT POINTS SIDE BY SIDE

CYLINDRICAL PIPE INSTALLATIONS 2.4"-4.5"(60-115mm) PIPE DIAMETER FOR HEAVY DUTY APPLICATIONS

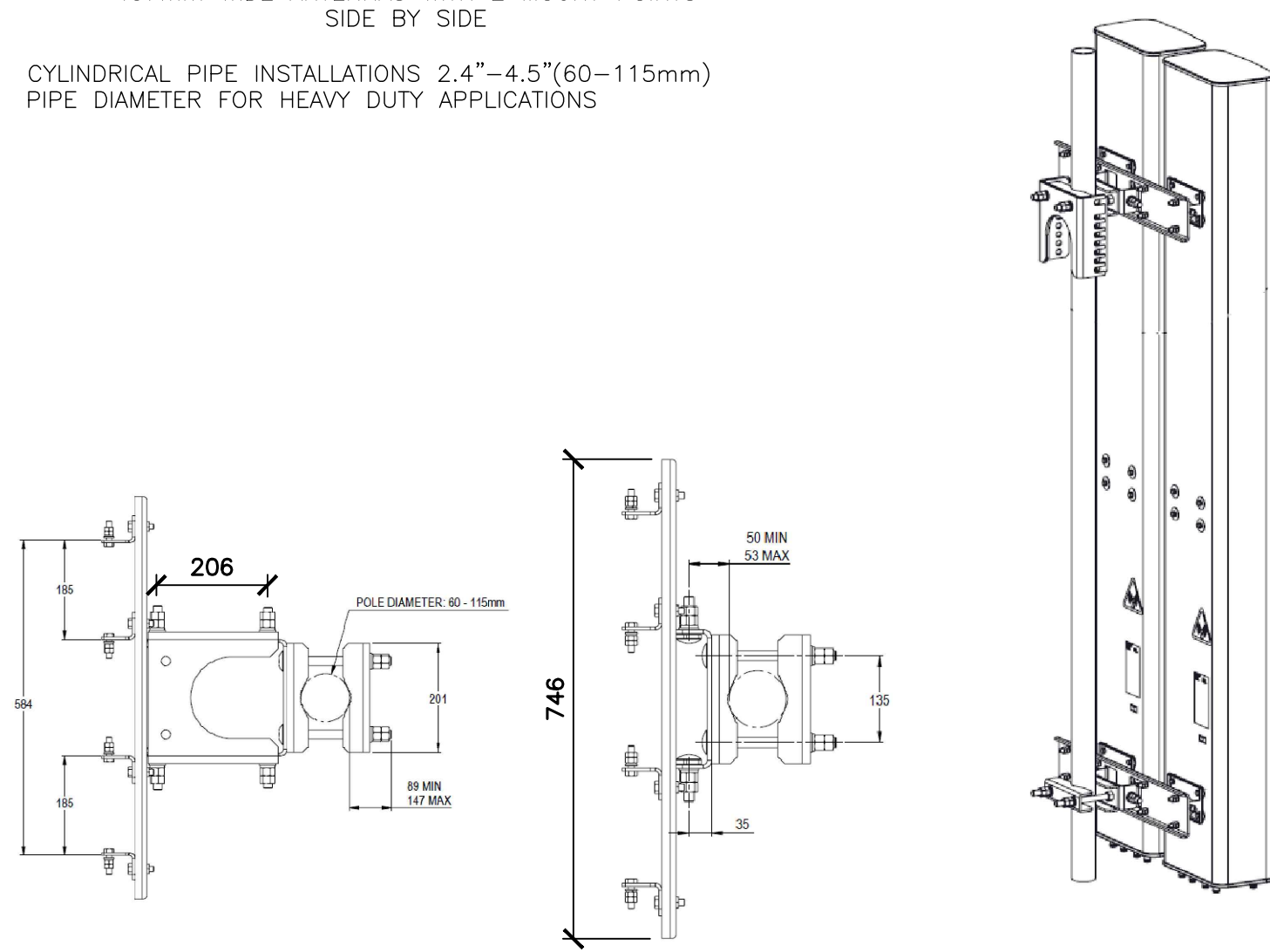

4 NOT USED
SCALE: NOT TO SCALE

NOTE: BEFORE MOUNTING LUGS TO ANY EXTERIOR EQUIPMENT SURFACE PAINT IS TO BE STRIPPED AND DEOX IS TO BE APPLIED TO THE SURFACE

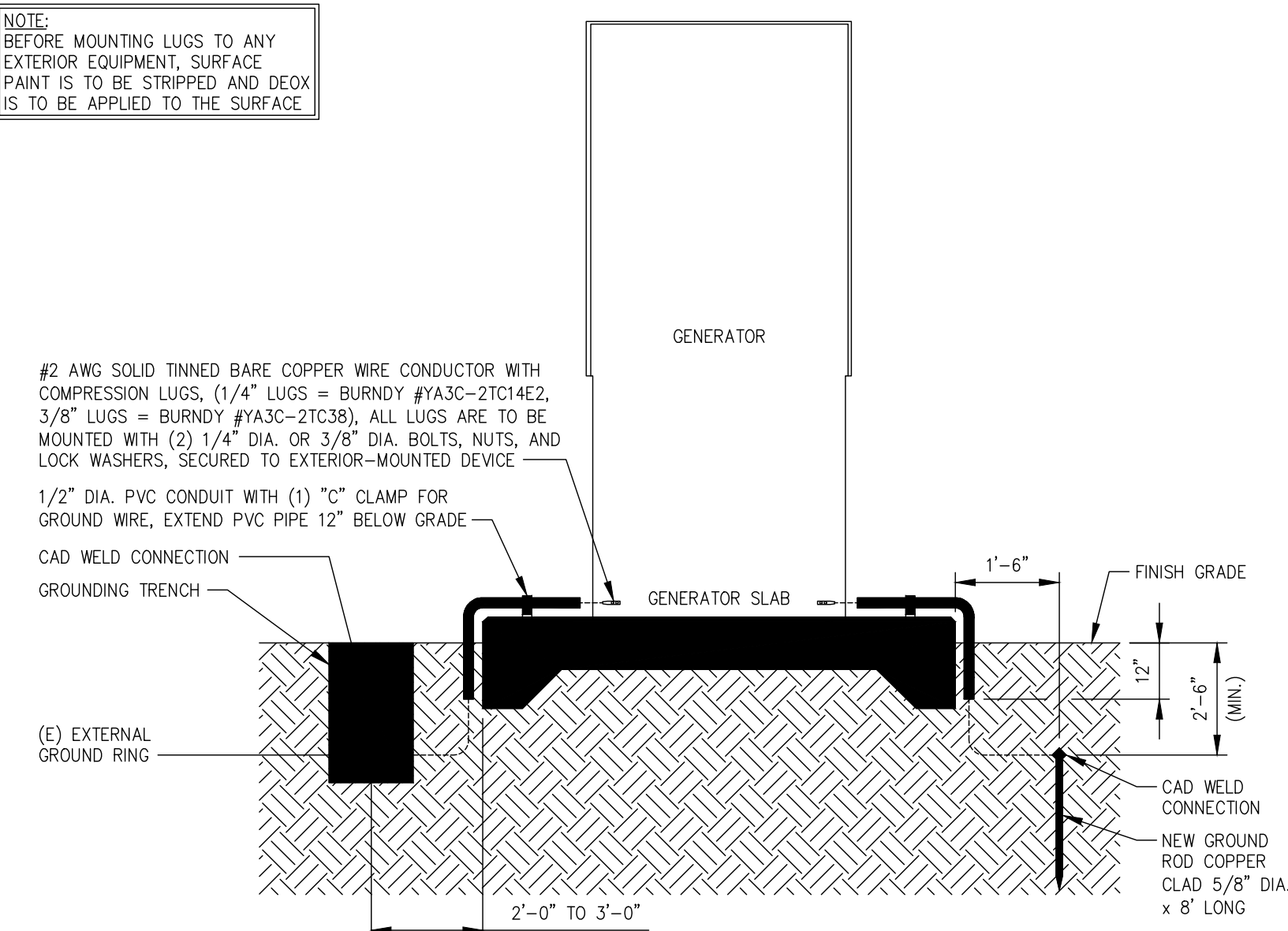

5 GENERATOR GROUNDING DETAIL (TYPICAL)
SCALE: NOT TO SCALE

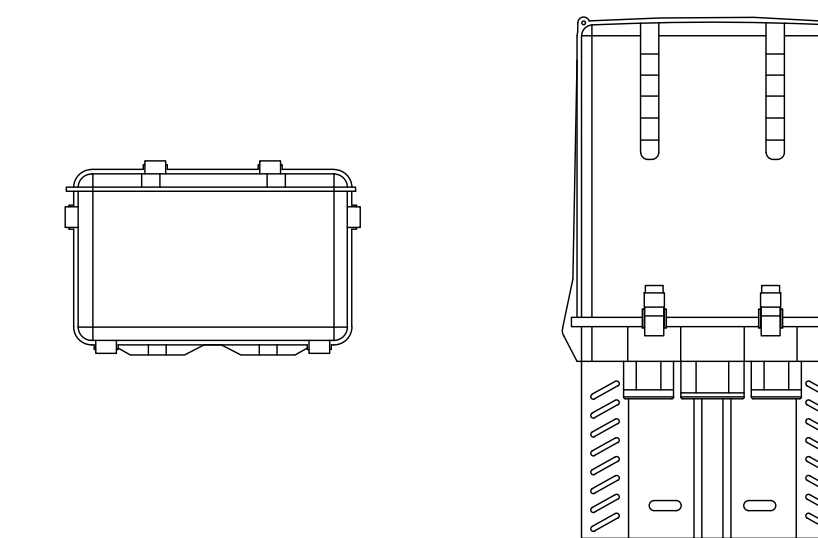

RAYCAP - RCMDC-3315-PF-48
WEIGHT (WITHOUT MOUNTING HARDWARE): 32.0 LBS
SIZE (HxWxD): 25.66x15.73x10.26 IN.

RATED WIND VELOCITY: 150 MPH (SUSTAINED)
OPERATING TEMPERATURE: -40° C TO +80° C
NOMINAL OPERATING DC VOLTAGE: 48 VDC

6 RAYCAP - RCMDC-3315-PF-48
SCALE: NOT TO SCALE

JURISDICTIONAL APPROVAL:



VERIZON SITE NUMBER: 16968208

BU #: 877803
KCYC LEES SUMMIT DT
207 SE DOUGLAS
LEE'S SUMMIT, MO 64063
EXISTING 180'-0" MONOPOLE

ISSUED FOR:

REV	DATE	DRWN	DESCRIPTION	DES./QA
3	09/18/2023	TFL	FINAL	AMT
4	10/17/2023	RC	FINAL	AMT
5	01/09/2024	TFL	FINAL	AMT
6	01/23/2024	RC	FINAL	AMT
7	03/29/2024	RC	FINAL	AMT
8	04/05/2024	RC	FINAL	AMT
9	04/19/2024	RC	FINAL	AMT
10	07/25/2024	RC	FINAL	AMT
11	08/14/2024	RC	FINAL	AMT
12	09/19/2024	RC	FINAL	AMT
13	10/15/2024	RC	FINAL	AMP
14	12/05/2024	RC	FINAL	AMP



IT IS A VIOLATION OF LAW FOR ANY PERSON, UNLESS THEY ARE ACTING UNDER THE DIRECTION OF A LICENSED PROFESSIONAL ENGINEER, TO ALTER THIS DOCUMENT.

SHEET NUMBER:

C-7

REVISION:

14

NOTE:

-Part Number **S064865** contains the 2 Bay Assy

-Part Number **S064865-EXT** contains the 2 Bay Assy PLUS the 1-Bay Extension

NAME: Commscope Plinth w/ Extension Assy

DWG: S064865-Ext

MDT 2/23/2021

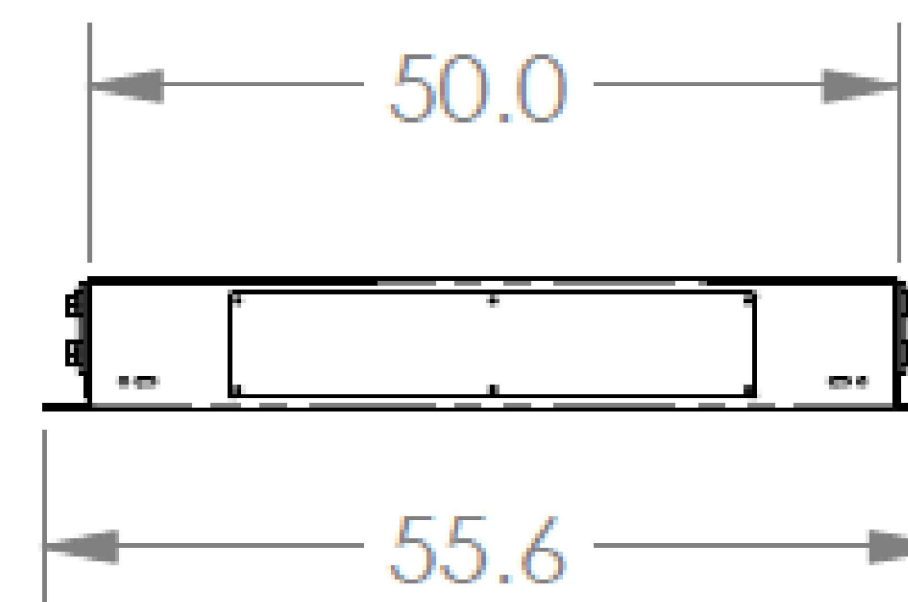
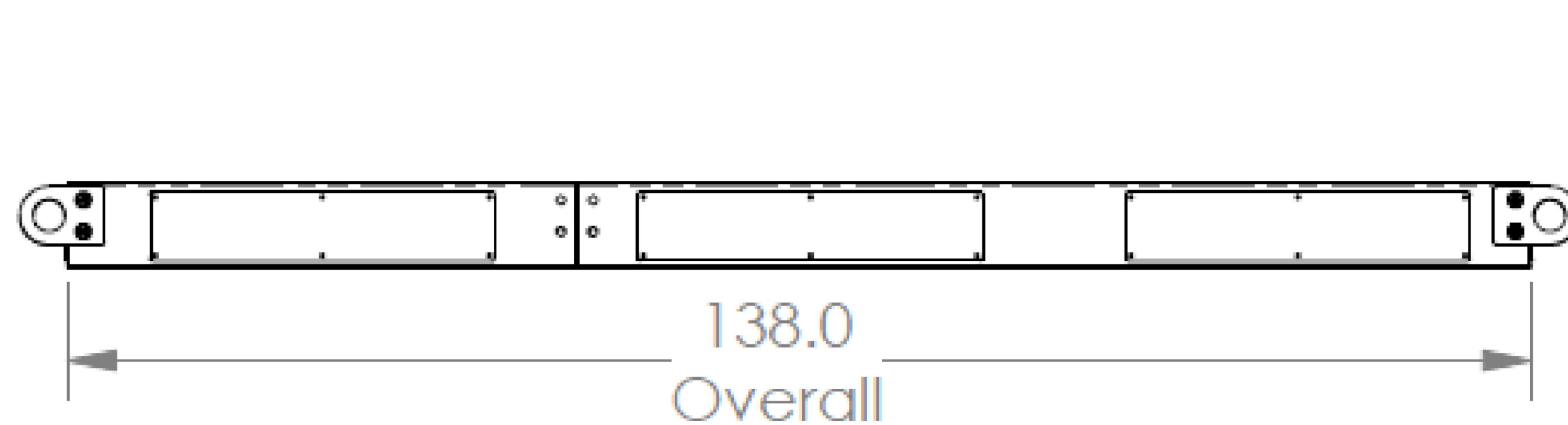
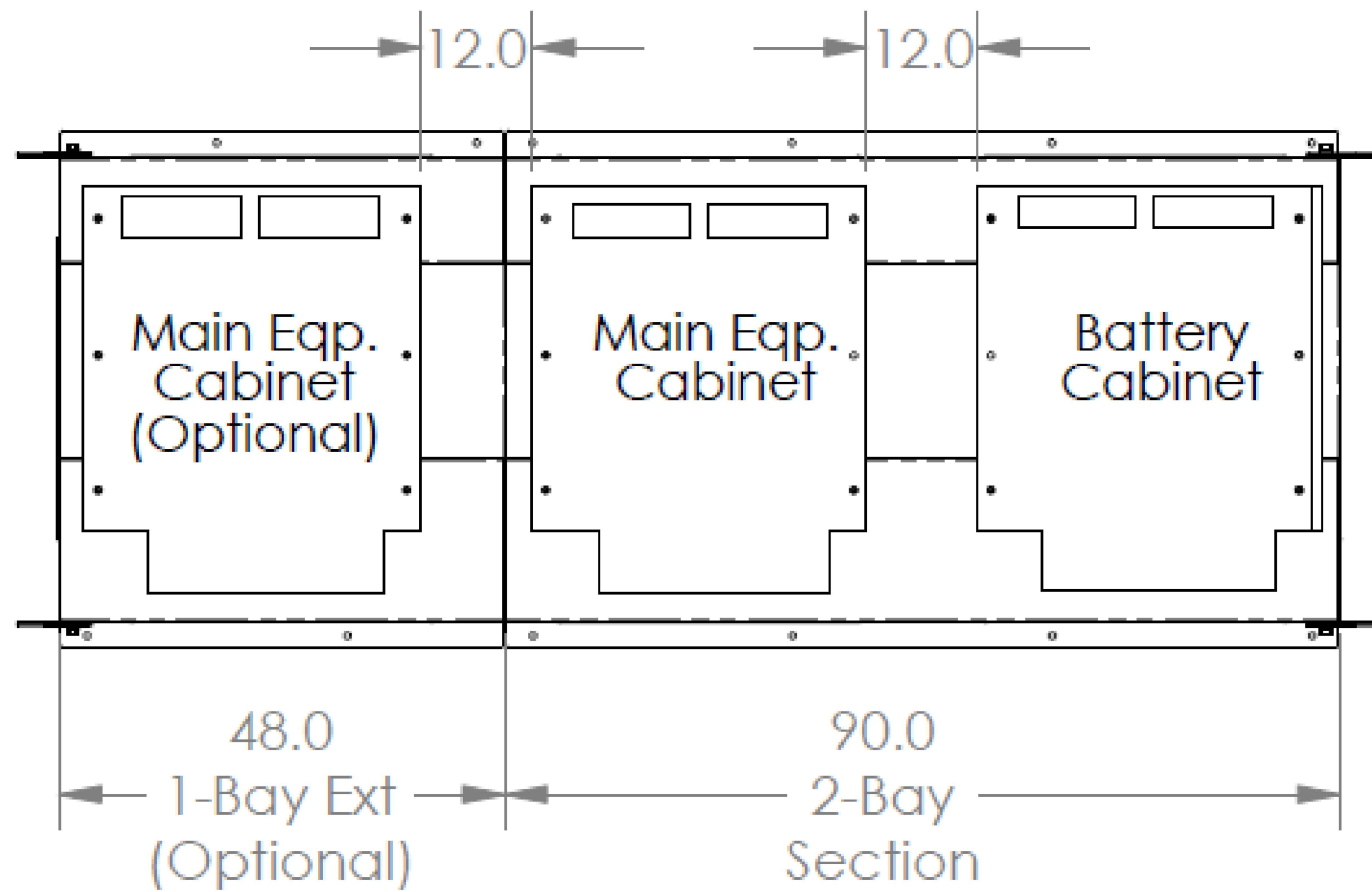
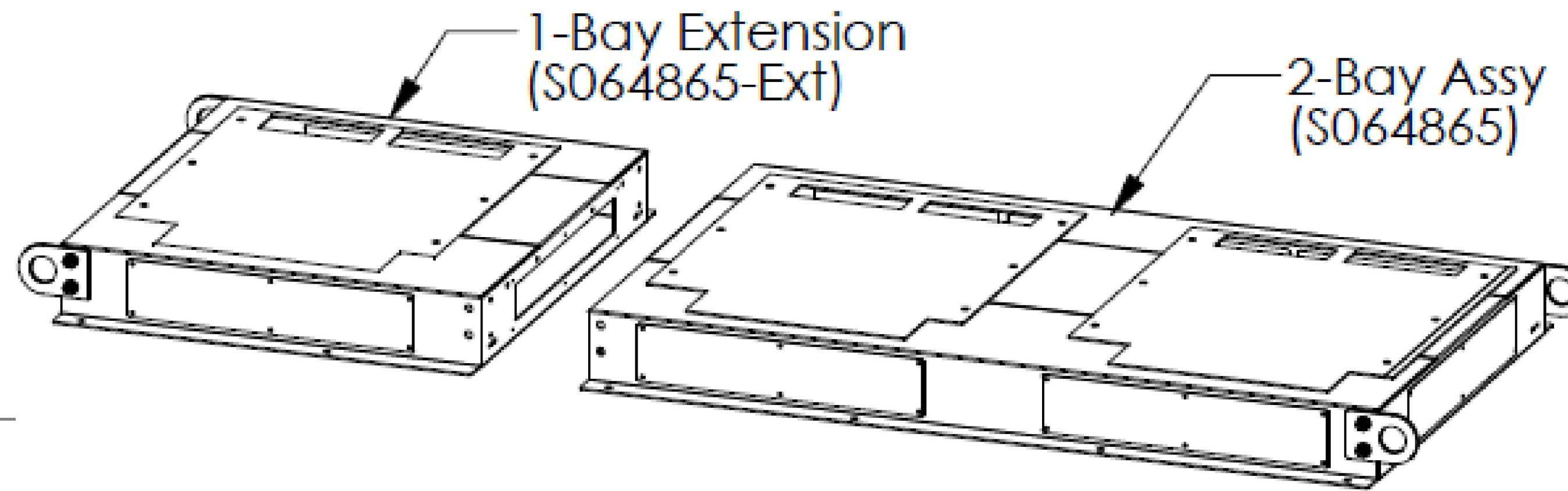

JURISDICTIONAL APPROVAL:

verizon
180 WASHINGTON VALLEY ROAD
BEDMINSTER, NJ 07921

CROWN CASTLE
1200 MACARTHUR BLVD, SUITE 200
MAHWAH, NJ 07430

Trylon
1825 W. WALNUT HILL LANE, SUITE 120
IRVING, TEXAS 75038

VERIZON SITE NUMBER: 16968208

BU #: 877803
KCYC LEES SUMMIT DT
207 SE DOUGLAS
LEE'S SUMMIT, MO 64063
EXISTING 180'-0" MONOPOLE

ISSUED FOR:

REV	DATE	DRWN	DESCRIPTION	DES./QA
3	09/18/2023	TFL	FINAL	AMT
4	10/17/2023	RC	FINAL	AMT
5	01/09/2024	TFL	FINAL	AMT
6	01/23/2024	RC	FINAL	AMT
7	03/29/2024	RC	FINAL	AMT
8	04/05/2024	RC	FINAL	AMT
9	04/19/2024	RC	FINAL	AMT
10	07/25/2024	RC	FINAL	AMT
11	08/14/2024	RC	FINAL	AMT
12	09/19/2024	RC	FINAL	AMT
13	10/15/2024	RC	FINAL	AMP
14	12/05/2024	RC	FINAL	AMP



IT IS A VIOLATION OF LAW FOR ANY PERSON, UNLESS THEY ARE ACTING UNDER THE DIRECTION OF A LICENSED PROFESSIONAL ENGINEER, TO ALTER THIS DOCUMENT.

SHEET NUMBER:
C-8

REVISION:
14

1 PLINTH
SCALE: NOT TO SCALE

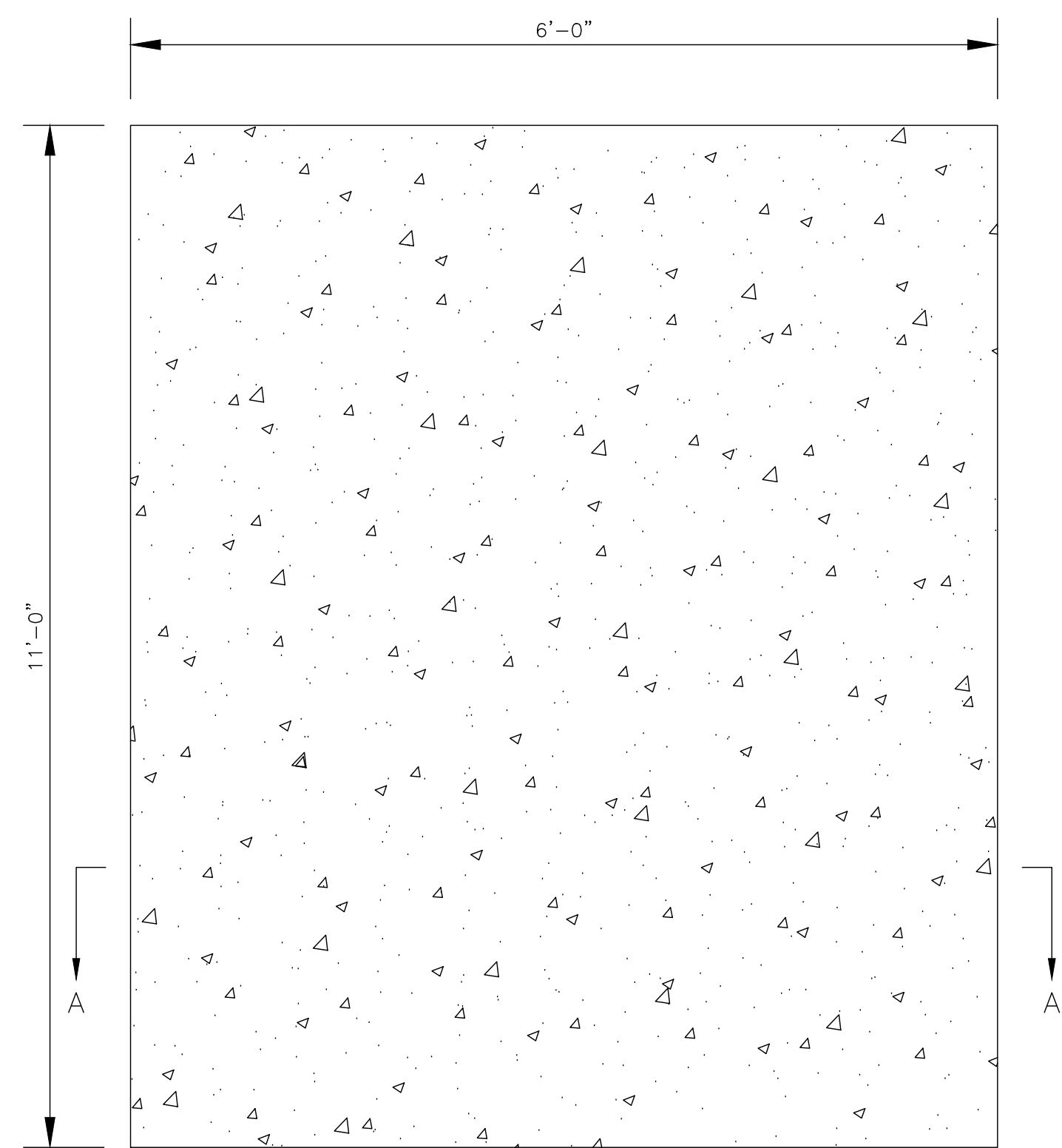

PLAN VIEW

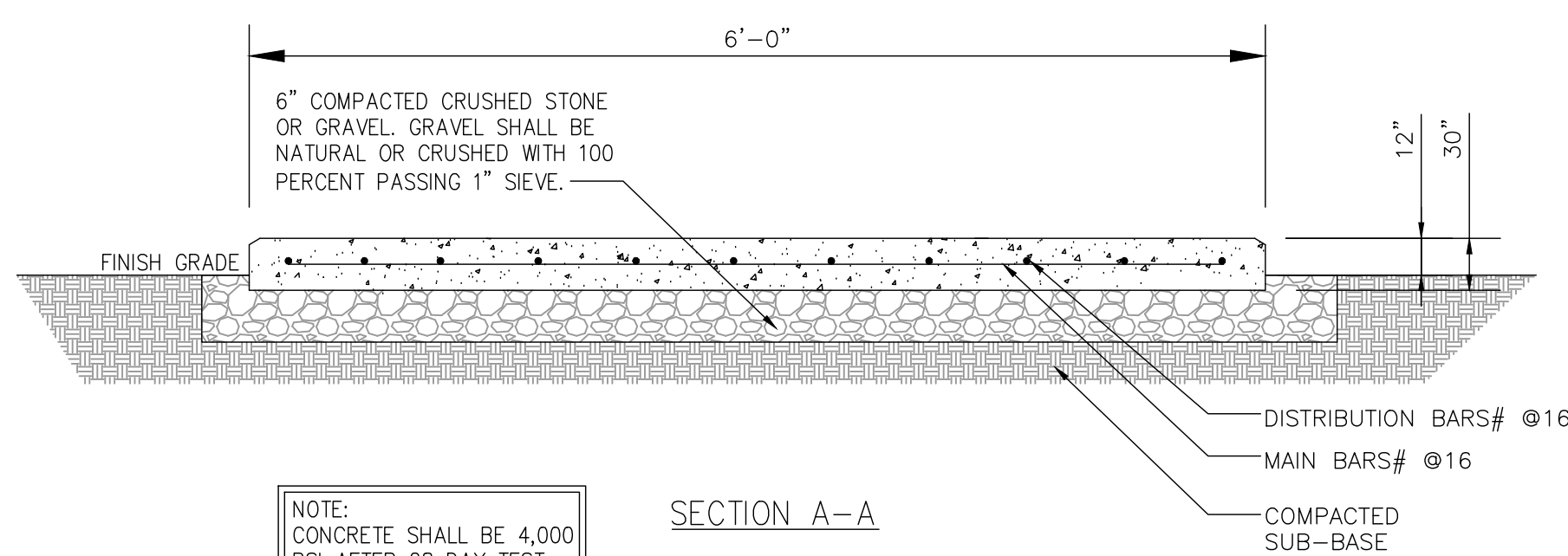

SECTION A-A

NOTE: CONCRETE SHALL BE 4,000 PSI AFTER 28 DAY TEST

1 CONCRETE PAD DETAIL
SCALE: NOT TO SCALE

2 NOT USED
SCALE: NOT TO SCALE

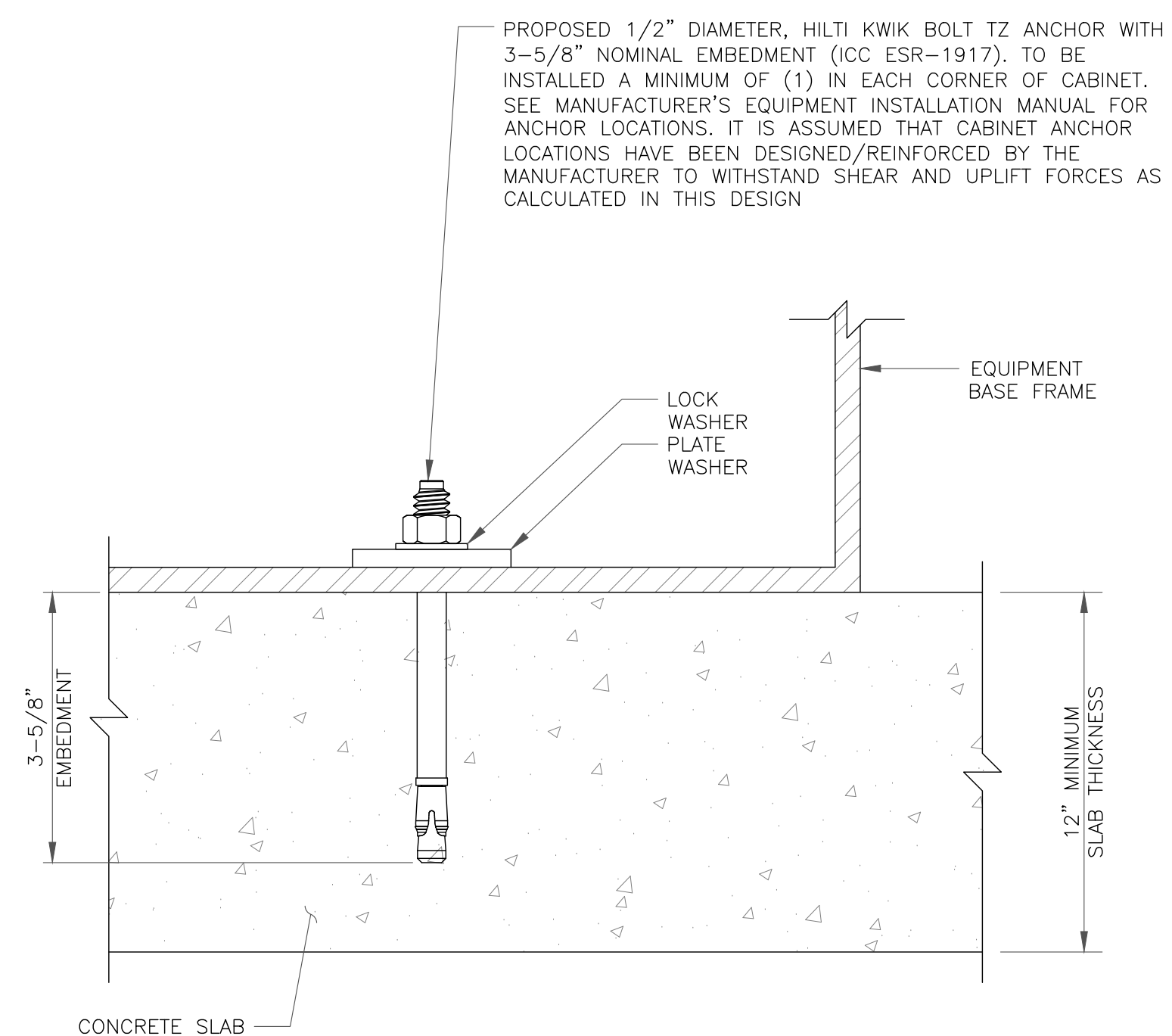

3 CABINET ANCHOR DETAIL
SCALE: NOT TO SCALE

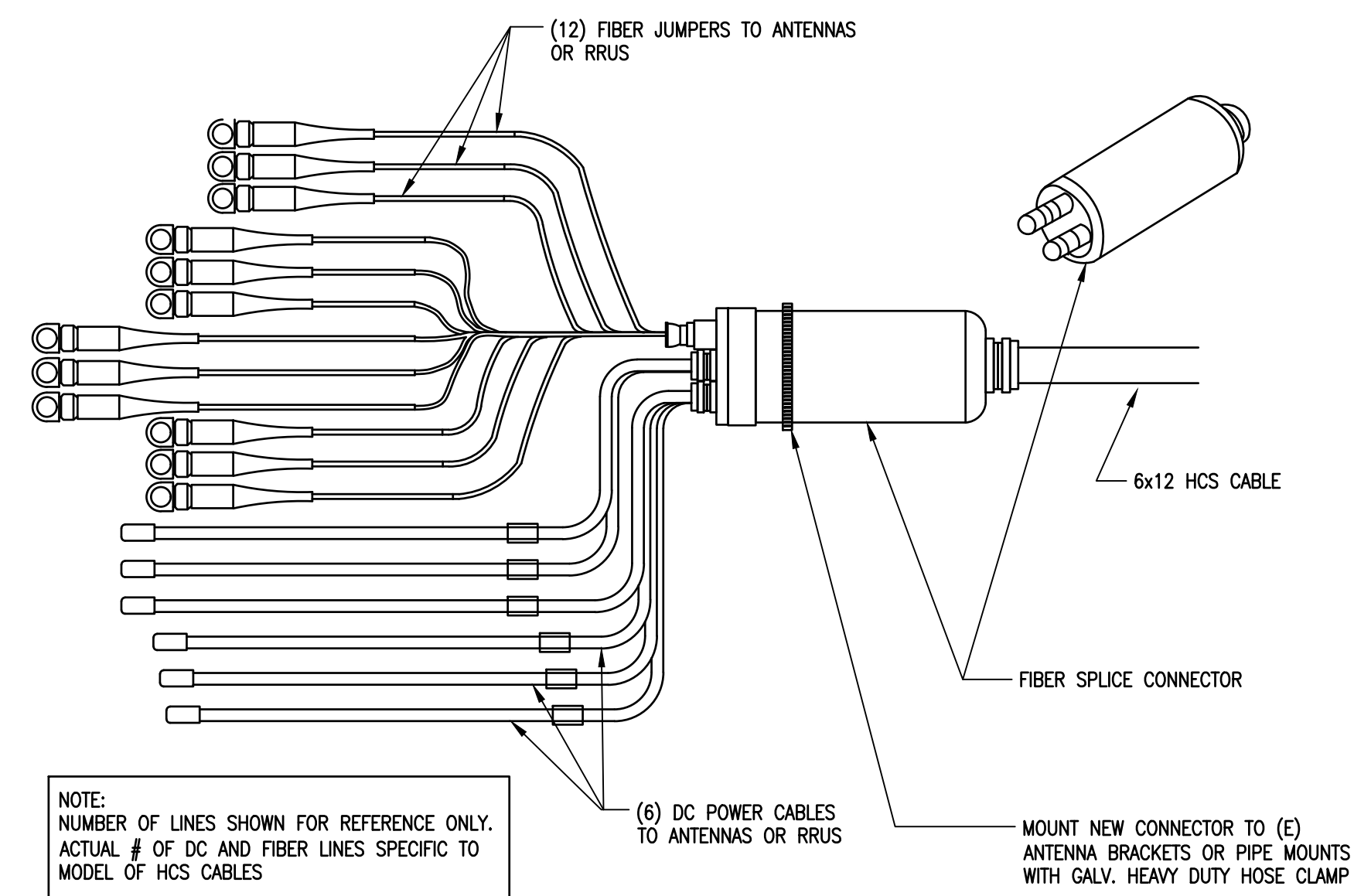

4 HYBRID CABLE
SCALE: NOT TO SCALE

JURISDICTIONAL APPROVAL:

verizon

180 WASHINGTON VALLEY ROAD
BEDMINSTER, NJ 07921

CROWN CASTLE

1200 MACARTHUR BLVD, SUITE 200
MAHWAH, NJ 07430

Trylon

1825 W. WALNUT HILL LANE, SUITE 120
IRVING, TEXAS 75038

VERIZON SITE NUMBER: 16968208

BU #: 877803
KCYC LEES SUMMIT DT
207 SE DOUGLAS
LEE'S SUMMIT, MO 64063
EXISTING 180'-0" MONOPOLE

ISSUED FOR:

REV	DATE	DRWN	DESCRIPTION	DES./QA
3	09/18/2023	TFL	FINAL	AMT
4	10/17/2023	RC	FINAL	AMT
5	01/09/2024	TFL	FINAL	AMT
6	01/23/2024	RC	FINAL	AMT
7	03/29/2024	RC	FINAL	AMT
8	04/05/2024	RC	FINAL	AMT
9	04/19/2024	RC	FINAL	AMT
10	07/25/2024	RC	FINAL	AMT
11	08/14/2024	RC	FINAL	AMT
12	09/19/2024	RC	FINAL	AMT
13	10/15/2024	RC	FINAL	AMP
14	12/05/2024	RC	FINAL	AMP



IT IS A VIOLATION OF LAW FOR ANY PERSON, UNLESS THEY ARE ACTING UNDER THE DIRECTION OF A LICENSED PROFESSIONAL ENGINEER, TO ALTER THIS DOCUMENT.

SHEET NUMBER:

C-9

REVISION:

14

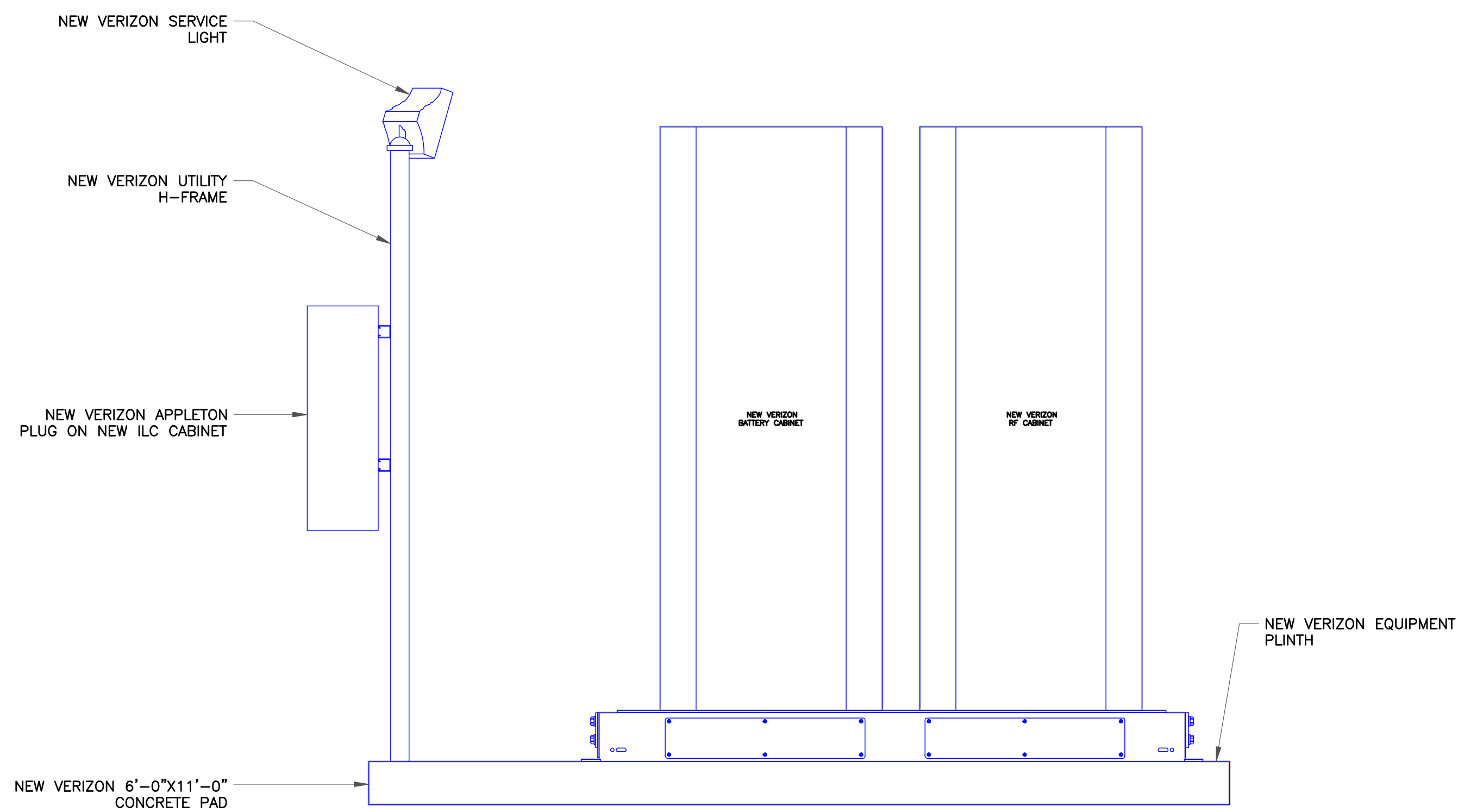

1 FRONT EQUIPMENT ELEVATION
SCALE: NOT TO SCALE

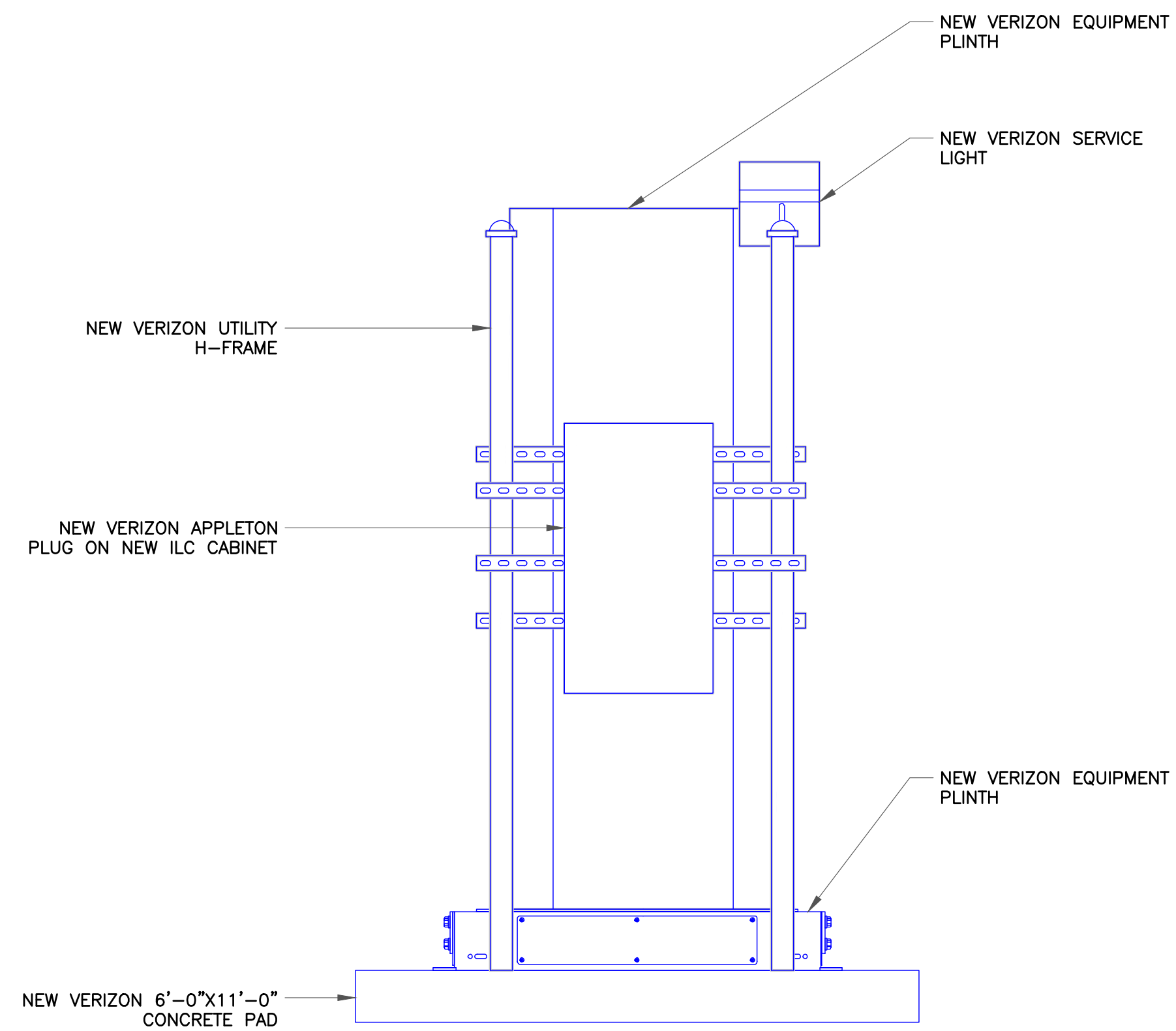

2 SIDE EQUIPMENT ELEVATION
SCALE: NOT TO SCALE

JURISDICTIONAL APPROVAL:



VERIZON SITE NUMBER: 16968208

BU #: 877803
KCYC LEES SUMMIT DT
 207 SE DOUGLAS
 LEE'S SUMMIT, MO 64063
 EXISTING 180'-0" MONOPOLE

ISSUED FOR:

REV	DATE	DRWN	DESCRIPTION	DES./QA
3	09/18/2023	TFL	FINAL	AMT
4	10/17/2023	RC	FINAL	AMT
5	01/09/2024	TFL	FINAL	AMT
6	01/23/2024	RC	FINAL	AMT
7	03/29/2024	RC	FINAL	AMT
8	04/05/2024	RC	FINAL	AMT
9	04/19/2024	RC	FINAL	AMT
10	07/25/2024	RC	FINAL	AMT
11	08/14/2024	RC	FINAL	AMT
12	09/19/2024	RC	FINAL	AMT
13	10/15/2024	RC	FINAL	AMP
14	12/05/2024	RC	FINAL	AMP



IT IS A VIOLATION OF LAW FOR ANY PERSON, UNLESS THEY ARE ACTING UNDER THE DIRECTION OF A LICENSED PROFESSIONAL ENGINEER, TO ALTER THIS DOCUMENT.

SHEET NUMBER:
C-10

REVISION:
14

CODED DRAWING NOTES

- ① NEW VERIZON 11'-0"x6'-0" EQUIPMENT PAD
- ② NEW VERIZON EQUIPMENT PLINTH
- ③ NEW VERIZON RF CABINET
- ④ NEW VERIZON BATTERY CABINET
- ⑤ NEW VERIZON RACK MOUNTED OVP
- ⑥ NEW VERIZON EQUIPMENT H-FRAME
- ⑦ NEW VERIZON ILC CABINET
- ⑧ NEW VERIZON APPLETON PLUG ON NEW ILC CABINET
- ⑨ NEW VERIZON SERVICE LIGHTS

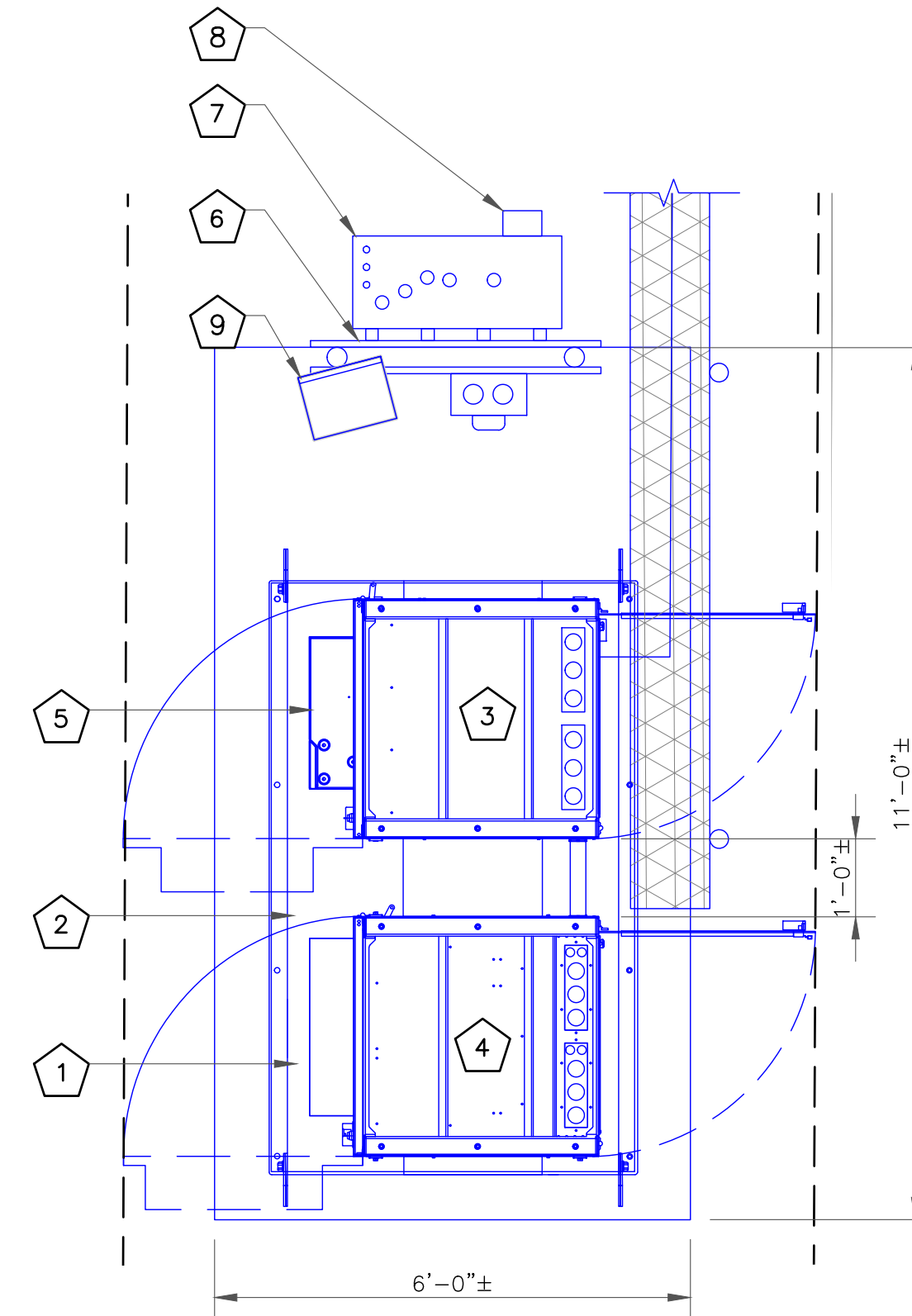

① EQUIPMENT LAYOUT
SCALE: NOT TO SCALE

② NOT USED
SCALE: NOT TO SCALE

③ NOT USED
SCALE: NOT TO SCALE

④ NOT USED
SCALE: NOT TO SCALE

JURISDICTIONAL APPROVAL:

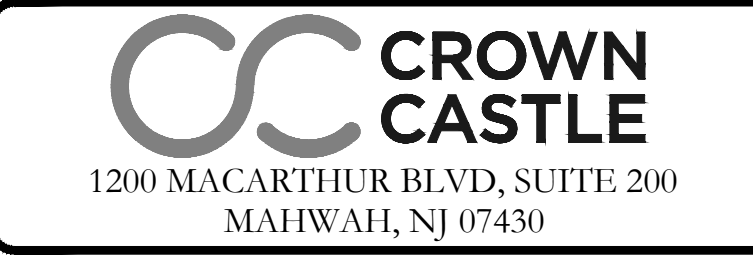

VERIZON SITE NUMBER: 16968208

BU #: 877803
KCYC LEES SUMMIT DT
 207 SE DOUGLAS
 LEE'S SUMMIT, MO 64063
 EXISTING 180'-0" MONOPOLE

ISSUED FOR:

REV	DATE	DRWN	DESCRIPTION	DES./QA
3	09/18/2023	TFL	FINAL	AMT
4	10/17/2023	RC	FINAL	AMT
5	01/09/2024	TFL	FINAL	AMT
6	01/23/2024	RC	FINAL	AMT
7	03/29/2024	RC	FINAL	AMT
8	04/05/2024	RC	FINAL	AMT
9	04/19/2024	RC	FINAL	AMT
10	07/25/2024	RC	FINAL	AMT
11	08/14/2024	RC	FINAL	AMT
12	09/19/2024	RC	FINAL	AMT
13	10/15/2024	RC	FINAL	AMP
14	12/05/2024	RC	FINAL	AMP



IT IS A VIOLATION OF LAW FOR ANY PERSON, UNLESS THEY ARE ACTING UNDER THE DIRECTION OF A LICENSED PROFESSIONAL ENGINEER, TO ALTER THIS DOCUMENT.

SHEET NUMBER: C-11 **REVISION:** 14

Antenna Summary												
Added Antenna												
700	850	1900	AWS	L-Sub6	Make	Model	Centerline	Tip Height	Azimuth	Install Type	Quantity	
				5G	Ericsson	AIR6419	85	86.2	0(1),120(2),240(3)	PHYSICAL	3	
LTE	LTE	LTE	LTE		COMMSCOPE	NHH-65C-R2B	85	89	0(1),120(2),240(3)	PHYSICAL	6	

Removed Antenna												
700	850	1900	AWS	L-Sub6	Make	Model	Centerline	Tip Height	Azimuth	Install Type	Quantity	

Retained Antenna												
700	850	1900	AWS	L-Sub6	Make	Model	Centerline	Tip Height	Azimuth	Install Type	Quantity	

Added: 9 Removed: 0 Retained: 0

Non Antenna Summary											
Added Non Antenna											
Equipment Type	Location	700	850	1900	AWS	L-Sub6	Make	Model	Install Type	Quantity	
OVP	Tower							12 OVP	PHYSICAL	1	
OVP	Shelter							12 OVP	PHYSICAL	1	
RRU	Tower	LTE	LTE				Ericsson	4490	PHYSICAL	3	
RRU	Tower			LTE	LTE		Ericsson	4890	PHYSICAL	3	
BBU	Shelter						Ericsson	6651	PHYSICAL	1	
Hybrid Cable	Tower						6X12 Hybrid Cable	6X12 hybrid Cable	PHYSICAL	2	
RRU	Tower					5G	Ericsson	AIR6419_B77D	PHYSICAL	0	

Removed Non Antenna											
Equipment Type	Location	700	850	1900	AWS	L-Sub6	Make	Model	Install Type	Quantity	

Retained Non Antenna											
Equipment Type	Location	700	850	1900	AWS	L-Sub6	Make	Model	Install Type	Quantity	

Added: 11 Removed: 0 Retained: 0

JURISDICTIONAL APPROVAL:



1825 W. WALNUT HILL LANE, SUITE 120
IRVING, TEXAS 75038

VERIZON SITE NUMBER: 16968208

BU #: 877803
KCYC LEES SUMMIT DT
207 SE DOUGLAS
LEE'S SUMMIT, MO 64063
EXISTING 180'-0" MONOPOLE

ISSUED FOR:				
REV	DATE	DRWN	DESCRIPTION	DES./QA
3	09/18/2023	TFL	FINAL	AMT
4	10/17/2023	RC	FINAL	AMT
5	01/09/2024	TFL	FINAL	AMT
6	01/23/2024	RC	FINAL	AMT
7	03/29/2024	RC	FINAL	AMT
8	04/05/2024	RC	FINAL	AMT
9	04/19/2024	RC	FINAL	AMT
10	07/25/2024	RC	FINAL	AMT
11	08/14/2024	RC	FINAL	AMT
12	09/19/2024	RC	FINAL	AMT
13	10/15/2024	RC	FINAL	AMP
14	12/05/2024	RC	FINAL	AMP



IT IS A VIOLATION OF LAW FOR ANY PERSON, UNLESS THEY ARE ACTING UNDER THE DIRECTION OF A LICENSED PROFESSIONAL ENGINEER, TO ALTER THIS DOCUMENT.

700 | AWS | 850 | PCS | C-Band

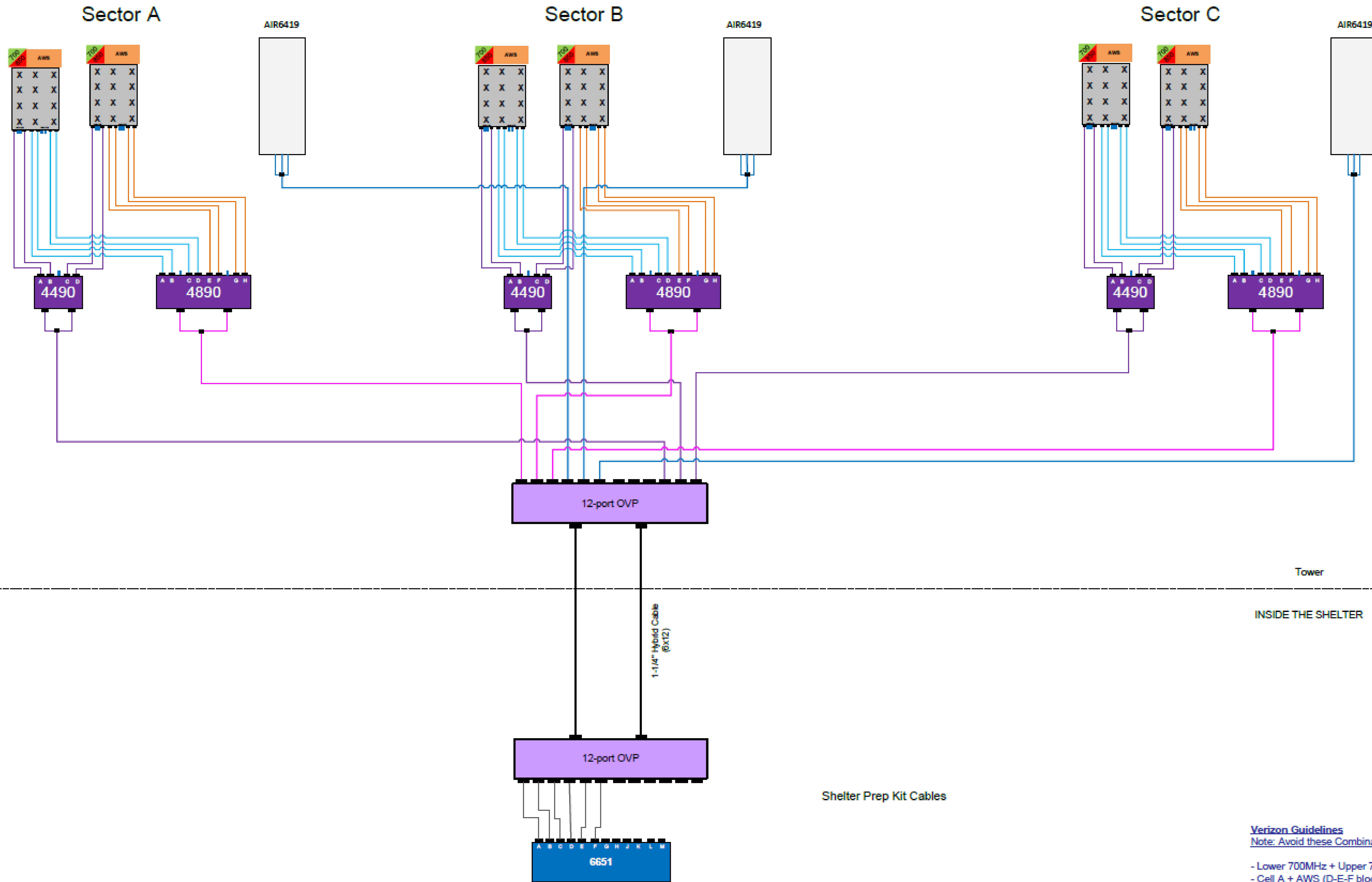

1 PLUMBING DIAGRAM
SCALE: NOT TO SCALE

JURISDICTIONAL APPROVAL:

verizon
180 WASHINGTON VALLEY ROAD
BEDMINSTER, NJ 07921

CROWN CASTLE
1200 MACARTHUR BLVD, SUITE 200
MAHWAH, NJ 07430

Trylon
1825 W. WALNUT HILL LANE, SUITE 120
IRVING, TEXAS 75038

VERIZON SITE NUMBER: 16968208

BU #: 877803
KCYC LEES SUMMIT DT
207 SE DOUGLAS
LEE'S SUMMIT, MO 64063
EXISTING 180'-0" MONOPOLE

ISSUED FOR:

REV	DATE	DRWN	DESCRIPTION	DES./QA
3	09/18/2023	TFL	FINAL	AMT
4	10/17/2023	RC	FINAL	AMT
5	01/09/2024	TFL	FINAL	AMT
6	01/23/2024	RC	FINAL	AMT
7	03/29/2024	RC	FINAL	AMT
8	04/05/2024	RC	FINAL	AMT
9	04/19/2024	RC	FINAL	AMT
10	07/25/2024	RC	FINAL	AMT
11	08/14/2024	RC	FINAL	AMT
12	09/19/2024	RC	FINAL	AMT
13	10/15/2024	RC	FINAL	AMP
14	12/05/2024	RC	FINAL	AMP



IT IS A VIOLATION OF LAW FOR ANY PERSON, UNLESS THEY ARE ACTING UNDER THE DIRECTION OF A LICENSED PROFESSIONAL ENGINEER, TO ALTER THIS DOCUMENT.

Verizon Guidelines
Note: Avoid these Combinations.
- Lower 700MHz + Upper 700MHz
- Cell A + AWS (D-E-F blocks)
- AWS + PCS1
- Cell A' + Lower 700 MHz

SHEET NUMBER: **C-13** REVISION: **14**

GENERAL ELECTRICAL NOTES:

1. ALL ELECTRICAL WORK SHALL BE IN ACCORDANCE WITH THE LATEST VERSION OF THE NATIONAL ELECTRICAL CODE AND ALL LOCAL AND STATE CODES, LAWS, AND ORDINANCES.
2. ALL UNDERGROUND CONDUIT SHALL BE PVC SCHEDULE 40 UNLESS OTHERWISE INDICATED. SUPPLY UTILITY MARKING TAPE BURIED 12" BELOW GRADE ALONG ENTIRE LENGTH OF UNDERGROUND CONDUITS.
3. ALL CONDUCTORS SHALL BE COPPER WITH THHN/THWN INSULATION. CONTROL CONDUCTORS SHALL BE STRANDED, POWER & LIGHTING CONDUCTORS SHALL BE SOLID FOR #10 & #12 CONDUCTORS AND STRANDED FOR ALL OTHER SIZES.
4. ELECTRICAL DRAWINGS ARE IN PART DIAGRAMMATIC. COORDINATE ELECTRICAL WORK WITH SITE CONDITIONS.
5. LOCATE ALL UNDERGROUND UTILITIES BEFORE TRENCHING. IF CONFLICTS ARISE, CONTACT UTILITY COMPANY AND ENGINEER IMMEDIATELY.
6. ALL EXPOSED CONDUITS SHALL HAVE WEATHERPROOF CAPS, NOT DUCT TAPE.
7. PROVIDE 200 LB TEST PULL WIRES IN EACH TELEPHONE AND POWER CONDUIT.
8. PULL BOXES SHALL BE INSTALLED AS NEEDED PER NEC UTILITY REQUIREMENTS.

CODED DRAWING NOTES:

- ① EXISTING UTILITY POLE
- ② NEW VERIZON FIBER HANDHOLE COVER SHALL BE STAMPED VERIZON
- ③ NEW VERIZON 200A METER SOCKET W/ DISCONNECT
- ④ NEW VERIZON CABINETS ON A NEW 11'-0"x4'-0" EQUIPMENT PAD
- ⑤ NEW VERIZON ILC CABINET ON NEW EQUIPMENT H-FRAME
- ⑥ EOR POWER - (1) 2" SCH. 40 PVC CONDUIT FOR POWER FROM EXISTING UTILITY POLE TO NEW VERIZON 200A METER SOCKET W/ DISCONNECT
- ⑦ (1) 2" SCH. 40 PVC CONDUIT FROM NEW VERIZON 200A METER SOCKET W/ DISCONNECT TO NEW ILC CABINET
- ⑧ EOR TELCO - (1) 4" SCH 40 PVC CONDUIT WITH (3) 1" INNERDUCTS, MULE TAPE AND TRACE WIRE FOR FIBER BETWEEN THE (2) NEW FIBER HANDHOLES (PENDING COORDINATION WITH LOCAL UTILITY COMPANY)
- ⑨ EOR TELCO - (1) 2" SCH 40 PVC CONDUIT WITH MULE TAPE FOR FIBER FROM THE NEW FIBER HANDHOLE TO THE EQUIPMENT CABINET.

NOTES:
UNDERGROUND 2-3' CONDUIT - CONTRACTOR TO VERIFY UNDERGROUND OBSTRUCTION.

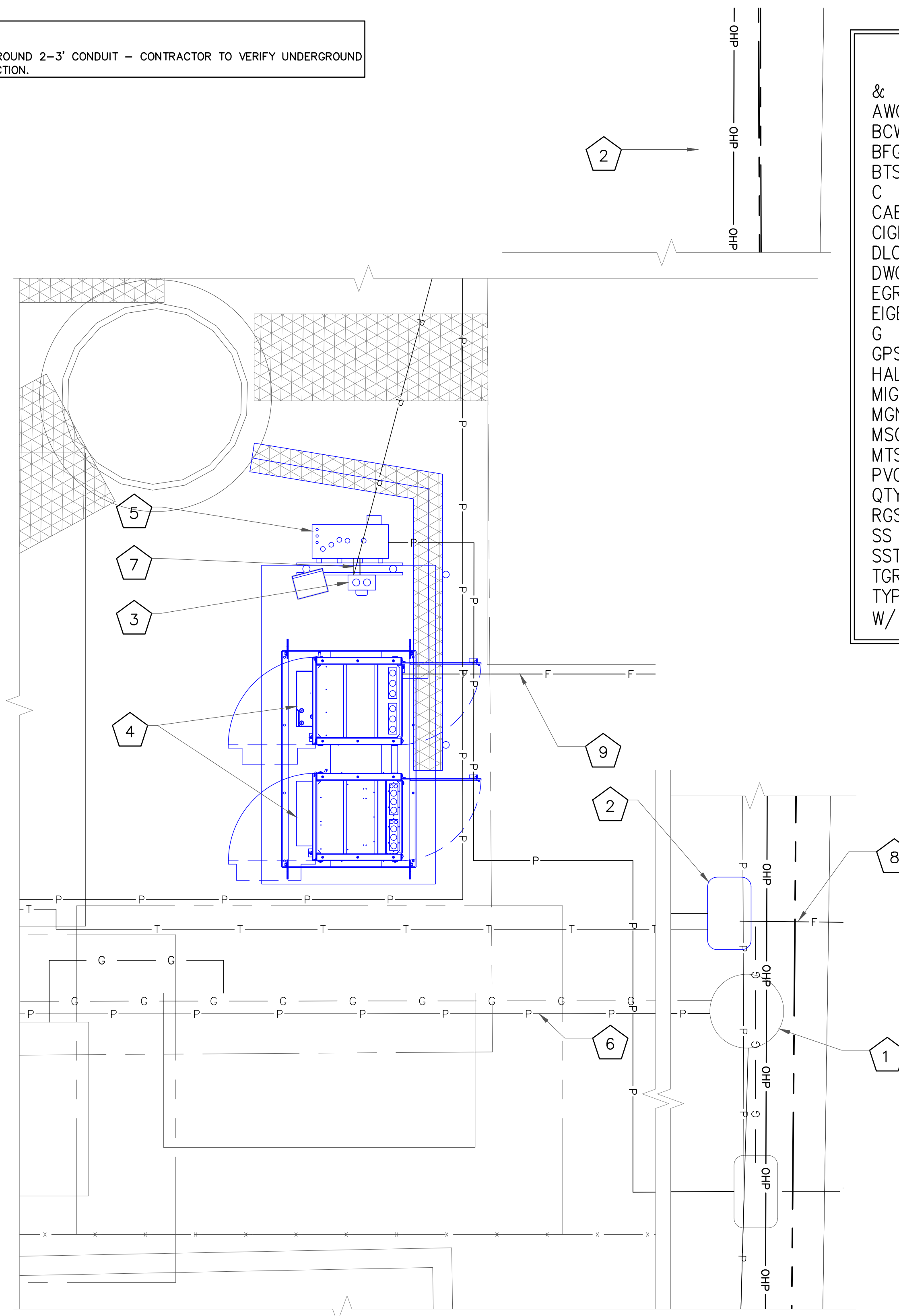

ABBREVIATIONS:

&	AND
AWG	AMERICAN WIRE GAUGE
BCW	BARE COPPER WIRE
BFG	BELOW FINISH GRADE
BTS	BARE TINNED STRANDED
C	CONDUIT
CAB	CABINET
CIGBE	COAX ISOLATED GROUND BAR EXTERNAL
DLO	DIESEL LOCOMOTIVE CABLE
DWG	DRAWING
EGR	EXTERIOR GROUND RING
EIGB	EXTERIOR ISOLATED GROUND BAR
G	GROUND
GPS	GLOBAL POSITIONING SYSTEM
HALO	INTERIOR GROUND RING
MIGB	MAIN ISOLATED GROUND BAR
MGN	MULTI-GROUNDED NEUTRAL
MSC	MOBILE SWITCHING CENTER
MTSO	MOBILE TELEPHONE SWITCHING OFFICE
PVC	POLYVINYL CHLORIDE
QTY	QUANTITY
RGS	RIGID GALVANIZED STEEL
SS	STAINLESS STEEL
SST	SELF SUPPORT TOWER
TGR	TOWER GROUND RING
TYP.	TYPICAL
W/	WITH

ELECTRICAL SYMBOLS:

⌀	RECEPTACLE
— P — P —	BURIED POWER CONDUIT
— T — T —	BURIED TELCO CONDUIT
(M)	ELECTRICAL METER
#	INDICATES CODED NUMBER
□	SAFETY SWITCH
⊗	UTILITY POLE

LEGEND

— P —	ELECTRICAL
— G —	FUEL/GAS/OIL
— T —	TELECOMM
-----	SCAN LIMIT

NOTE:
ICE BRIDGE NOT SHOWN FOR CLARITY.

NOTE:
CONTRACTOR TO LOCATE ALL UNDERGROUND UTILITIES PRIOR TO CONSTRUCTION. COORDINATE LOCATION OF ALL PROPOSED DIGGING & UNDERGROUND UTILITIES PRIOR TO CONSTRUCTION.

① OVERALL CONDUIT LAYOUT
SCALE: NOT TO SCALE

UTILITY GUIDANCE

BU: 877803
ORDER: 547366
RES: ROBERT ROSS

UTILITY GUIDANCE (NON DOCUMENTED): GROUND LEASE DOES NOT SPECIFY OUR UTILITY RIGHTS. WHEN INSTALLING THE UTILITIES PLEASE LOCATE AND FOLLOW EXISTING PATH. IF EXISTING PATH IS NOT AN OPTION, PLEASE NOTIFY CCRE AS FURTHER COORDINATION MAY BE NEEDED.

JURISDICTIONAL APPROVAL:



VERIZON SITE NUMBER: 16968208

BU #: 877803
KCYC LEES SUMMIT DT
207 SE DOUGLAS
LEE'S SUMMIT, MO 64063
EXISTING 180'-0" MONOPOLE

ISSUED FOR:

REV	DATE	DRWN	DESCRIPTION	DES./QA
3	09/18/2023	TFL	FINAL	AMT
4	10/17/2023	RC	FINAL	AMT
5	01/09/2024	TFL	FINAL	AMT
6	01/23/2024	RC	FINAL	AMT
7	03/29/2024	RC	FINAL	AMT
8	04/05/2024	RC	FINAL	AMT
9	04/19/2024	RC	FINAL	AMT
10	07/25/2024	RC	FINAL	AMT
11	08/14/2024	RC	FINAL	AMT
12	09/19/2024	RC	FINAL	AMT
13	10/15/2024	RC	FINAL	AMP
14	12/05/2024	RC	FINAL	AMP



IT IS A VIOLATION OF LAW FOR ANY PERSON, UNLESS THEY ARE ACTING UNDER THE DIRECTION OF A LICENSED PROFESSIONAL ENGINEER, TO ALTER THIS DOCUMENT.

SHEET NUMBER:
E-1

REVISION:
14

CODED DRAWING NOTES:

- 1 EXISTING UTILITY POLE W/ POLE MOUNTED TRANSFORMER (NOT SHOWN)
- 2 NEW VERIZON FIBER HANDHOLE (MEET ME POINT) (LOCATION TBD) (NOT SHOWN)
- 3 NEW UTILITY H-FRAME
- 4 NEW VERIZON 200A METER SOCKET W/ DISCONNECT IN EMPTY METER SLOT C ON EXISTING METERBANK
- 5 NEW VERIZON ILC CABINET W/ INTEGRATED ATS
- 6 NEW VERIZON BATTERY CABINET
- 7 NEW VERIZON RF CABINET
- 8 NEW VERIZON BACKUP GENERATOR (PENDING COORDINATION WITH LOCAL UTILITY COMPANY)
- 9 FOR POWER - (1) 2" SCH. 40 PVC CONDUIT FROM EXISTING UTILITY POLE (NOT SHOWN) TO NEW VERIZON METER/DISCONNECT SWITCH (NOT SHOWN) (PENDING COORDINATION WITH LOCAL UTILITY COMPANY)
- 10 (1) 2" SCH. 40 PVC CONDUIT FROM NEW ELECTRIC METER/DISCONNECT SWITCH TO NEW ILC CABINET W/ INTEGRATED ATS
- 11 (1) 3/4" SCH. 40 PVC CONDUIT FOR ALARMS FROM NEW ILC CABINET W/ INTEGRATED ATS TO NEW VERIZON BACKUP GENERATOR (CONTRACTOR TO SUPPLY SIZE/QTY CONDUCTORS PER MANUFACTURER SPECIFICATIONS)
- 12 (1) 2" SCH. 40 PVC CONDUIT FOR POWER FROM NEW ILC CABINET W/ INTEGRATED ATS TO NEW TO PROPOSED VERIZON BACKUP GENERATOR (CONTRACTOR TO SUPPLY SIZE/ITY CONDUCTORS PER MANUFACTURER SPECIFICATIONS)
- 13 (1) 2" GRC OR LIQUIDTIGHT CONDUIT FROM NEW VERIZON ILC CABINET W/ INTEGRATED ATS TO NEW VERIZON POWER RF CABINET (CONTRACTOR TO SUPPLY SIZE/QTY CONDUCTORS PER MANUFACTURER SPECIFICATIONS)
- 14 (1) 2" GRC OR LIQUIDTIGHT CONDUIT FROM NEW VERIZON RF CABINET TO NEW VERIZON BATTERY CABINET
- 15 FOR TELCO - (1) 2" PVC CONDUIT FROM NEW FIBER HANDHOLE TO NEW VERIZON RF CABINET (PENDING COORDINATION WITH LOCAL UTILITY COMPANY)

NOTE:
ICE BRIDGE NOT SHOWN FOR CLARITY.

NOTE:
CONTRACTOR TO LOCATE ALL UNDERGROUND UTILITIES PRIOR TO CONSTRUCTION. COORDINATE LOCATION OF ALL PROPOSED DIGGING & UNDERGROUND UTILITIES PRIOR TO CONSTRUCTION.

GENERAL ELECTRICAL NOTES:

- 1. ALL ELECTRICAL WORK SHALL BE IN ACCORDANCE WITH THE LATEST VERSION OF THE NATIONAL ELECTRICAL CODE AND ALL LOCAL AND STATE CODES, LAWS, AND ORDINANCES.
- 2. ALL UNDERGROUND CONDUIT SHALL BE PVC SCHEDULE 40 UNLESS OTHERWISE INDICATED. SUPPLY UTILITY MARKING TAPE BURIED 12" BELOW GRADE ALONG ENTIRE LENGTH OF UNDERGROUND CONDUITS.
- 3. ALL CONDUCTORS SHALL BE COPPER WITH THHN/THWN INSULATION. CONTROL CONDUCTORS SHALL BE STRANDED, POWER & LIGHTING CONDUCTORS SHALL BE SOLID FOR #10 & #12 CONDUCTORS AND STRANDED FOR ALL OTHER SIZES.
- 4. ELECTRICAL DRAWINGS ARE IN PART DIAGRAMMATIC. COORDINATE ELECTRICAL WORK WITH SITE CONDITIONS.
- 5. LOCATE ALL UNDERGROUND UTILITIES BEFORE TRENCHING. IF CONFLICTS ARISE, CONTACT UTILITY COMPANY AND ENGINEER IMMEDIATELY.
- 6. ALL EXPOSED CONDUITS SHALL HAVE WEATHERPROOF CAPS, NOT DUCT TAPE.
- 7. PROVIDE 200 LB TEST PULL WIRES IN EACH TELEPHONE AND POWER CONDUIT.
- 8. PULL BOXES SHALL BE INSTALLED AS NEEDED PER NEC UTILITY REQUIREMENTS.

ABBREVIATIONS:

&	AND
AWG	AMERICAN WIRE GAUGE
BCW	BARE COPPER WIRE
BFG	BELOW FINISH GRADE
BTS	BARE TINNED STRANDED
C	CONDUIT
CAB	CABINET
CIGBE	COAX ISOLATED GROUND BAR EXTERNAL
DLO	DIESEL LOCOMOTIVE CABLE
DWG	DRAWING
EGR	EXTERIOR GROUND RING
EIGB	EXTERIOR ISOLATED GROUND BAR
G	GROUND
GPS	GLOBAL POSITIONING SYSTEM
HALO	INTERIOR GROUND RING
MGB	MAIN ISOLATED GROUND BAR
MGN	MULTI-GROUNDED NEUTRAL
MSC	MOBILE SWITCHING CENTER
MTSO	MOBILE TELEPHONE SWITCHING OFFICE
PVC	POLYVINYL CHLORIDE
QTY	QUANTITY
RGS	RIGID GALVANIZED STEEL
SS	STAINLESS STEEL
SST	SELF SUPPORT TOWER
TGR	TOWER GROUND RING
TYP.	TYPICAL
W/	WITH

ELECTRICAL SYMBOLS:

⊕	RECEPTACLE
—P—P—	BURIED POWER CONDUIT
—T—T—	BURIED TELCO CONDUIT
(M)	ELECTRICAL METER
#	INDICATES CODED NUMBER
□	SAFETY SWITCH
⊘	UTILITY POLE

GENERATOR CONDUITS:

- A. (1) 2" CONDUIT (AC POWER) ILC TO GENERATOR
- B. (1) 1" CONDUIT WITH 2 #12 AC CIRCUITS (CHARGER AND HEATER) ILC TO GENERATOR
- C. (1) 1" CONDUIT WITH 1 #14 DC CIRCUIT (START/STOP) ILC TO GENERATOR
- D. (1) 1" CONDUIT WITH 2 CATS'S (1 TO THE TRANSFER SWITCH AND 1 TO THE GENERATOR) ILC TO GENERATOR

EQUIPMENT CABINET:

- E. (1) 2" CONDUIT (AC POWER) ILC TO EQUIPMENT CABINET/PLINTH
- F. (1) 2" CONDUIT (ALARMS) ILC TO EQUIPMENT CABINET/PLINTH
- G. (1) 2" CONDUIT (FUTURE) ILC TO EQUIPMENT CABINET/PLINTH
- H. (1) 3" CONDUIT (OR PER JURISDICTION) (MAIN POWER) METER TO ILC

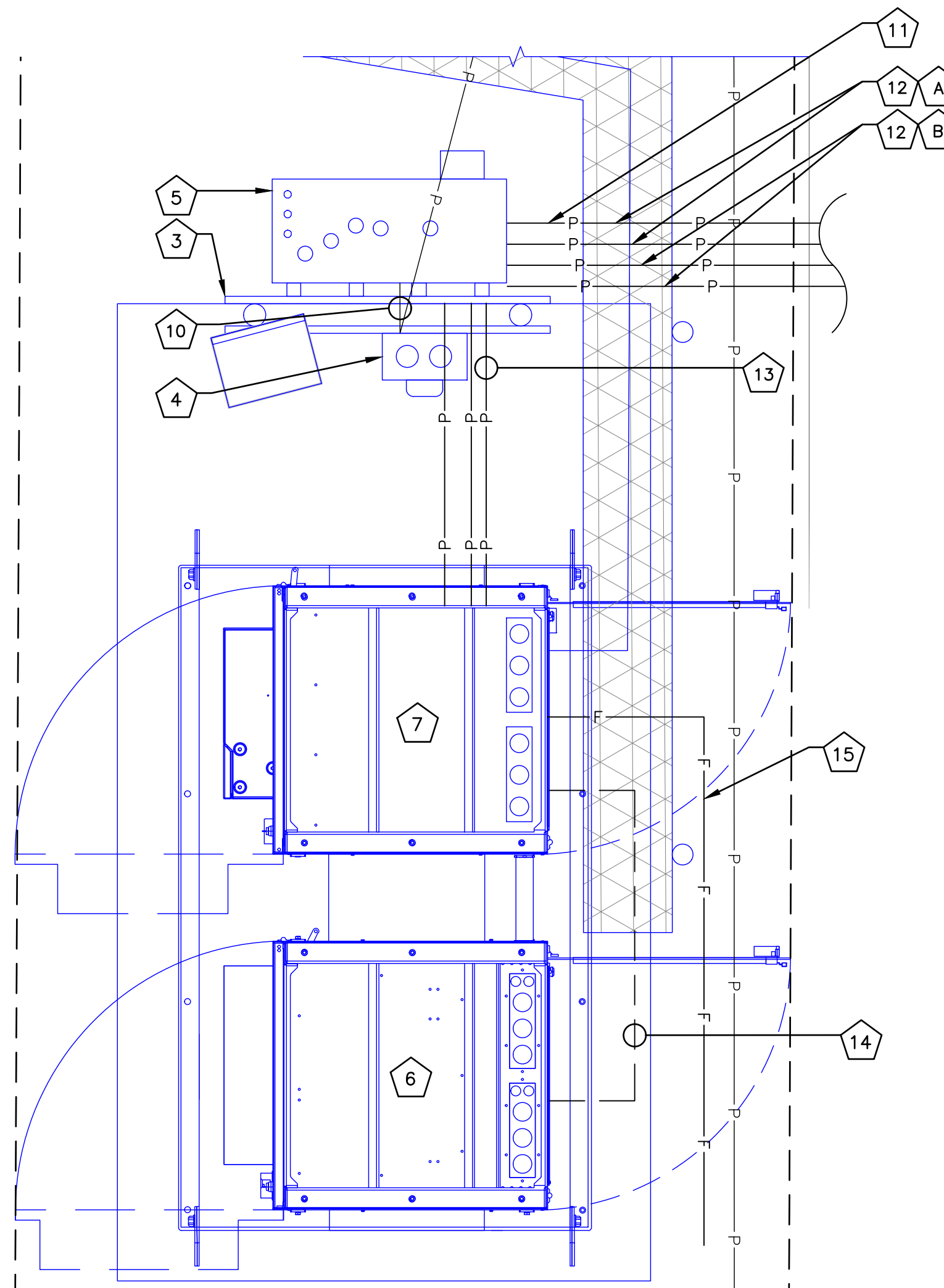

1 EQUIPMENT CONDUIT LAYOUT
SCALE: NOT TO SCALE

JURISDICTIONAL APPROVAL:



VERIZON SITE NUMBER: 16968208

BU #: 877803
KCYC LEES SUMMIT DT
 207 SE DOUGLAS
 LEE'S SUMMIT, MO 64063
 EXISTING 180'-0" MONOPOLE

ISSUED FOR:

REV	DATE	DRWN	DESCRIPTION	DES./QA
3	09/18/2023	TFL	FINAL	AMT
4	10/17/2023	RC	FINAL	AMT
5	01/09/2024	TFL	FINAL	AMT
6	01/23/2024	RC	FINAL	AMT
7	03/29/2024	RC	FINAL	AMT
8	04/05/2024	RC	FINAL	AMT
9	04/19/2024	RC	FINAL	AMT
10	07/25/2024	RC	FINAL	AMT
11	08/14/2024	RC	FINAL	AMT
12	09/19/2024	RC	FINAL	AMT
13	10/15/2024	RC	FINAL	AMP
14	12/05/2024	RC	FINAL	AMP



IT IS A VIOLATION OF LAW FOR ANY PERSON, UNLESS THEY ARE ACTING UNDER THE DIRECTION OF A LICENSED PROFESSIONAL ENGINEER, TO ALTER THIS DOCUMENT.

SHEET NUMBER:

E-2

REVISION:

14

POWER NOTES:

- (1) ALL SERVICE EQUIPMENT SHALL USE EUSERC/POWER COMPANY REQUIREMENTS AND BE REVIEWED & APPROVED BY POWER COMPANY PRIOR TO CONSTRUCTION.
- (2) ALL CONDUITS MUST BE COPPER UNLESS OTHERWISE SPECIFIED.
- (3) CONTRACTOR SHALL COORDINATE WITH UTILITY COMPANY FOR FINAL AND EXACT WORK/MATERIALS REQUIREMENTS & CONSTRUCT TO UTILITY ENGINEERING PLANS & SPECIFICATIONS ONLY.
- (4) CONTRACTOR SHALL FURNISH AND INSTALL CONDUITS, PULL WIRES, CABLE PULL BOXES, CONCRETE ENCASEMENT OF CONDUITS, TRANSFORMER PAD, BARRIERS, POLE RISER TRENCHING, BACK FILL, PAY ALL UTILITY FEES, & INCLUDE REQUIREMENTS IN SCOPE
- (5) COMMERCIAL ELECTRICAL SERVICE COMBINATION METER AND MAIN DISCONNECT, 200A 120/240V, 1-PHASE, 3-WIRE, RING-TYPE, WITH TEST-PASS FACILITIES, 10K AIC, NEMA 3R ENCLOSURE
- (6) THE DESIGN CRITERIA USED FOR THIS PROJECT WAS THE 2014 NEC

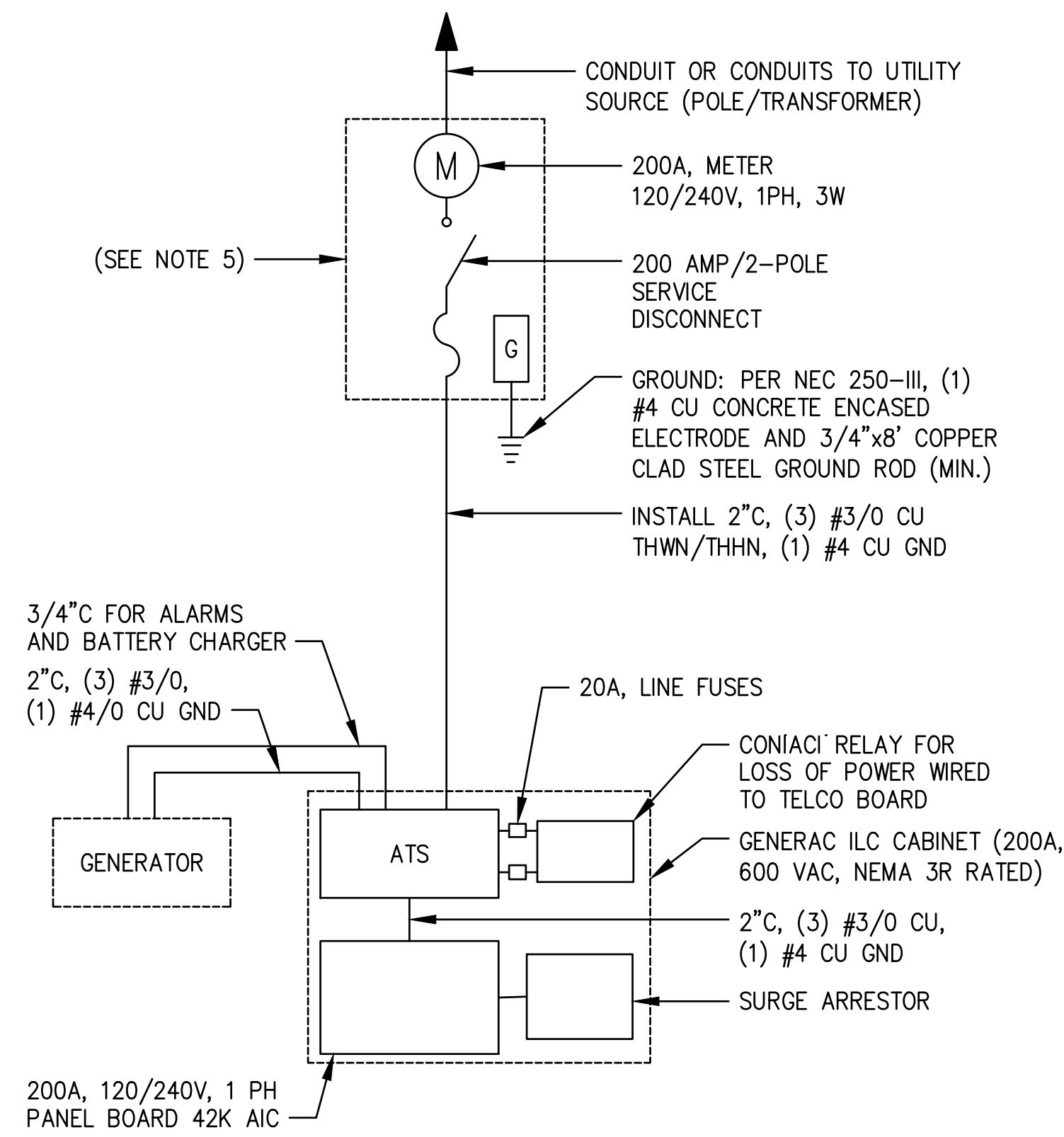

1 ELECTRICAL ONE LINE DIAGRAM (TYPICAL)
SCALE: NOT TO SCALE

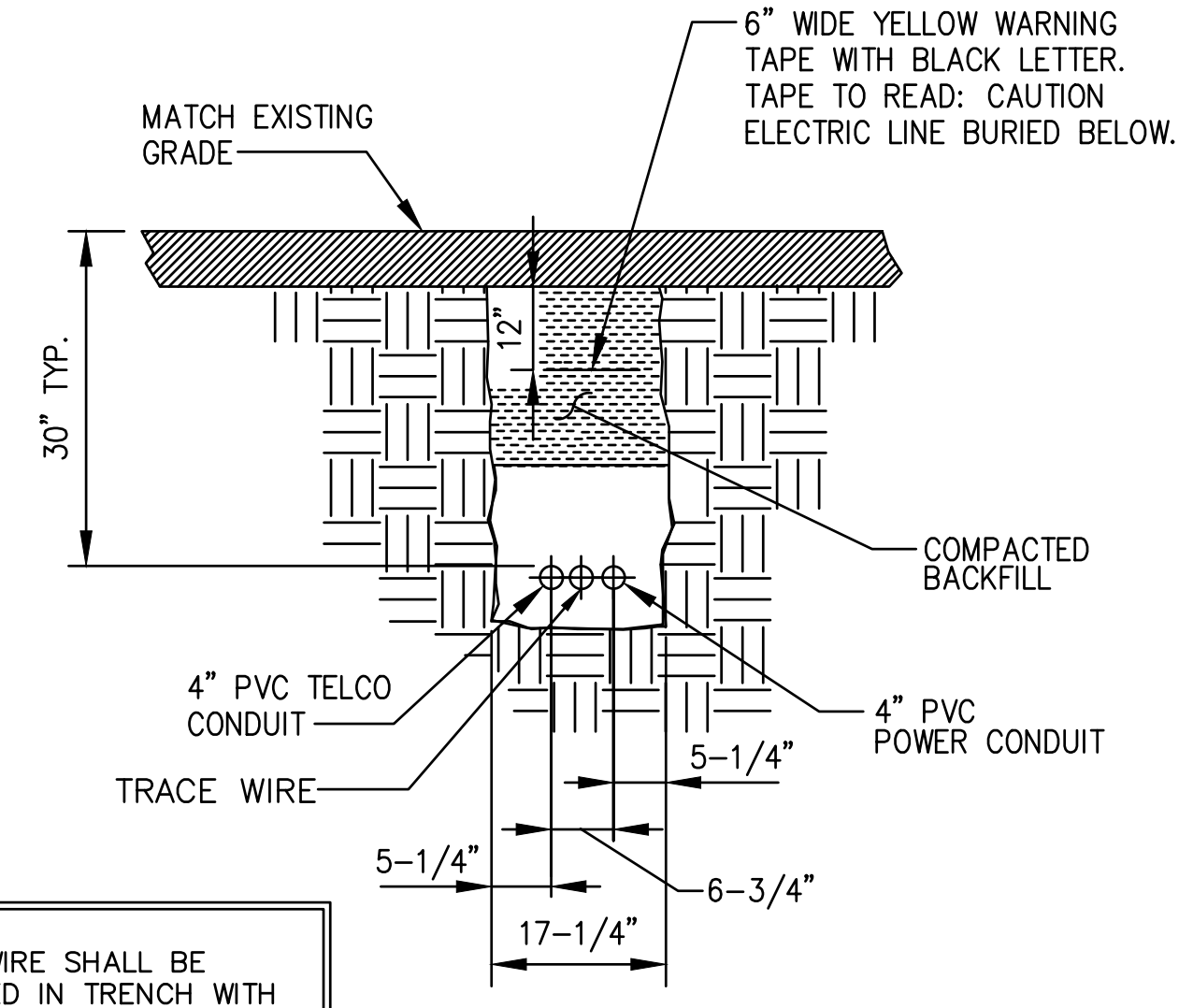

NOTE:
TRACE WIRE SHALL BE INSTALLED IN TRENCH WITH THE FIBER / TELCO CONDUIT.

NOTE:
NUMBER AND SIZE OF CONDUITS MAY VARY. SEE DWG E-1 FOR CONDUIT SIZE AND LOCATION. CONFIRM DIMENSIONS SHOWN WITH UTILITY COMPANY.

3 CONDUIT TRENCH DETAILS
SCALE: NOT TO SCALE

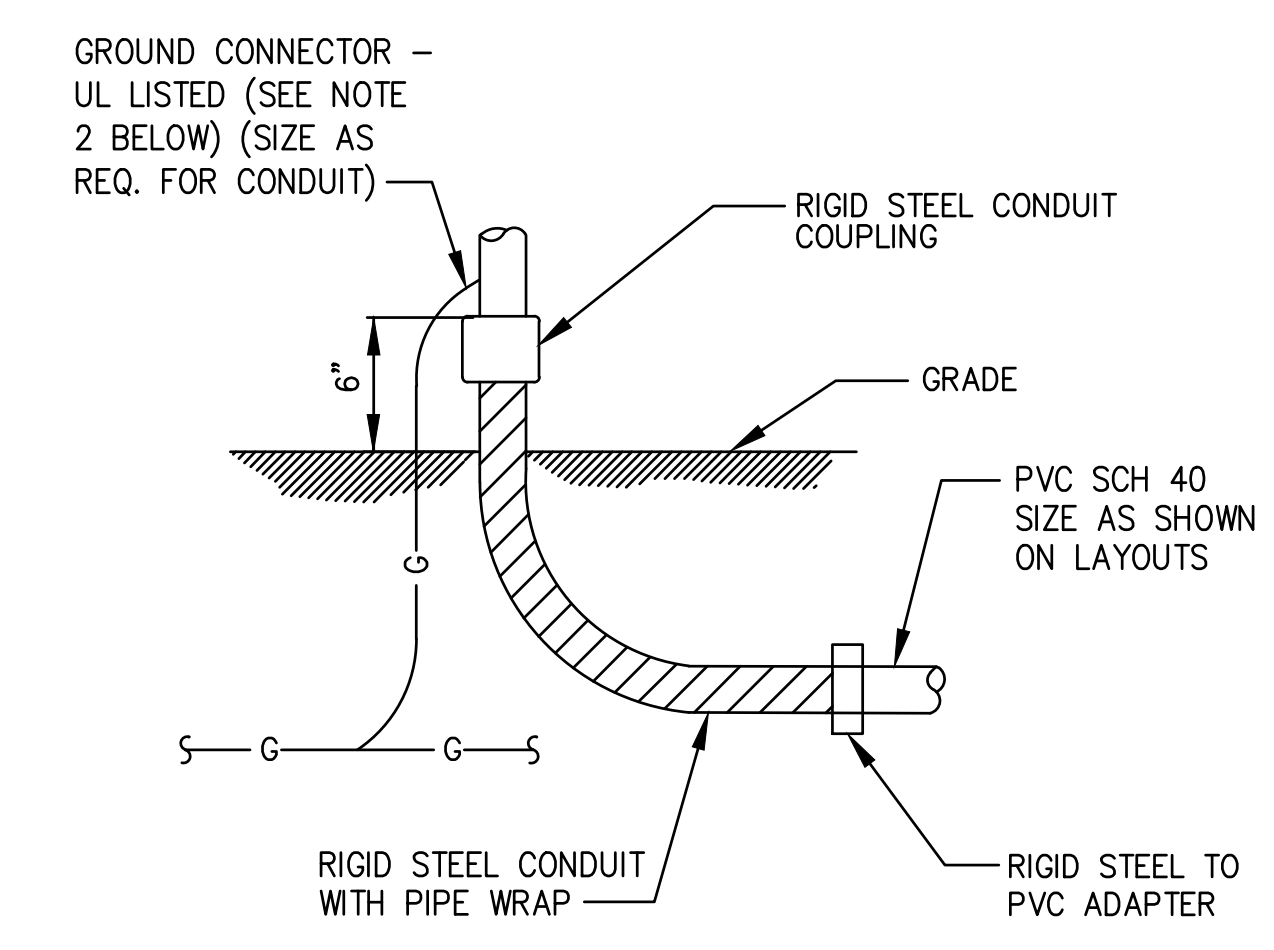

NOTES:

1. ALL CONDUIT ABOVE GRADE MUST BE RIGID STEEL OR LIQUIDTIGHT
2. ALL NEW STRUCTURAL STEEL SHALL BE HOT DIP GALVANIZED IN ACCORDANCE WITH ASTM A123 G90 AFTER FABRICATION.
3. FIELD ABRASIONS SHALL BE TOUCH UP PAINTED WITH ZINC RICH GALVANIZING REPAIR PAINT IN ACCORDANCE WITH ASTM A780.
4. ALL EXPOSED ENDS OF CONDUITS SHALL HAVE WEATHER PROOF CAPS. DO NOT USE DUCT TAPE.
5. PROVIDE 200LB. TEST PULL WIRES IN EACH TELEPHONE AND POWER CONDUIT. STUB CONDUITS INTO ENCLOSURE AND LABEL.

4 UNDERGROUND CONDUIT STUB-UP
SCALE: NOT TO SCALE

2 NOT USED
SCALE: NOT TO SCALE

JURISDICTIONAL APPROVAL:

verizon
180 WASHINGTON VALLEY ROAD
BEDMINSTER, NJ 07921

CROWN CASTLE
1200 MACARTHUR BLVD, SUITE 200
MAHWAH, NJ 07430

Trylon
1825 W. WALNUT HILL LANE, SUITE 120
IRVING, TEXAS 75038

VERIZON SITE NUMBER: 16968208

BU #: 877803
KCYC LEES SUMMIT DT
207 SE DOUGLAS
LEE'S SUMMIT, MO 64063
EXISTING 180'-0" MONOPOLE

ISSUED FOR:

REV	DATE	DRWN	DESCRIPTION	DES./QA
3	09/18/2023	TFL	FINAL	AMT
4	10/17/2023	RC	FINAL	AMT
5	01/09/2024	TFL	FINAL	AMT
6	01/23/2024	RC	FINAL	AMT
7	03/29/2024	RC	FINAL	AMT
8	04/05/2024	RC	FINAL	AMT
9	04/19/2024	RC	FINAL	AMT
10	07/25/2024	RC	FINAL	AMT
11	08/14/2024	RC	FINAL	AMT
12	09/19/2024	RC	FINAL	AMT
13	10/15/2024	RC	FINAL	AMP
14	12/05/2024	RC	FINAL	AMP

STATE OF MISSOURI
MICHAEL S. MOORE
LICENSE NUMBER
PE 2022000690
PROFESSIONAL ENGINEER

IT IS A VIOLATION OF LAW FOR ANY PERSON, UNLESS THEY ARE ACTING UNDER THE DIRECTION OF A LICENSED PROFESSIONAL ENGINEER, TO ALTER THIS DOCUMENT.

SHEET NUMBER: **E-3** REVISION: **14**

CODED DRAWING NOTES:

- 1 PROPOSED VERIZON BURIED EQUIPMENT GROUND RING (#2 SOLID TINNED BCW)
- 2 PROPOSED EQUIPMENT GROUND BAR NEAR PROPOSED VERIZON EQUIPMENT (TYP. OF (2))
- 3 PROPOSED VERIZON POWER DISTRIBUTION CABINET TO BE GROUNDED PER MANUFACTURER'S SPECIFICATIONS
- 4 PROPOSED VERIZON BBU CABINET TO BE GROUNDED PER MANUFACTURER'S SPECIFICATIONS
- 5 PROPOSED VERIZON ILC CABINET W/ INTEGRATED ATS TO BE GROUNDED PER MANUFACTURER'S SPECIFICATIONS
- 6 PROPOSED EQUIPMENT H-FRAME TO BE GROUNDED PER MANUFACTURER'S SPECIFICATIONS
- 7 EXISTING TOWER GROUND RING (NOT SHOWN)
- 8 BOND PROPOSED EQUIPMENT GROUND BAR TO NEW VERIZON BURIED EQUIPMENT GROUND RING WITH #2 SOLID TINNED BCW. (TYP. OF (2) PLACES PER GROUND BAR)
- 9 BOND PROPOSED ICE BRIDGE TO NEW VERIZON BURIED EQUIPMENT GROUND RING WITH #2 SOLID TINNED BCW. (TYP.)
- 10 PROPOSED VERIZON TOWER BASE CIGBE (TYP. OF (1)) (NOT SHOWN)
- 11 BOND PROPOSED VERIZON TOWER BASE CIGBE (NOT SHOWN) TO PROPOSED EQUIPMENT GROUND BAR WITH #2 SOLID TINNED BCW. (CONTRACTOR TO VERIFY)
- 12 BOND PROPOSED VERIZON TOWER TOP CIGBE (NOT SHOWN) TO PROPOSED TOWER BASE CIGBE (NOT SHOWN) WITH #2 SOLID TINNED BCW. (CONTRACTOR TO VERIFY)
- 13 BOND PROPOSED VERIZON BURIED EQUIPMENT GROUND RING TO EXISTING COMPOUND GROUNDING SYSTEM WITH #2 SOLID TINNED BCW. (TYP. OF (2) PLACES) (CONTRACTOR TO VERIFY)
- 14 BOND TOWER BASE CIGBE (NOT SHOWN) TO EXISTING TOWER GROUND RING (NOT SHOWN) WITH #2 SOLID TINNED BCW. (CONTRACTOR TO VERIFY)
- 15 PROPOSED BACKUP GENERATOR TO BE GROUNDED PER MANUFACTURER'S SPECIFICATIONS

GROUNDING SYMBOLS:

- ⊗ GROUND ROD
- ACCESS WELL
- ⊗ GROUND ROD WITH ACCESS
- COMPRESSION TYPE CONNECTION
- EXOTHERMIC WELD TYPE CONNECTION
- - G - - #2/0 BTS COPPER CONDUCTOR
- # INDICATES CODED NOTE

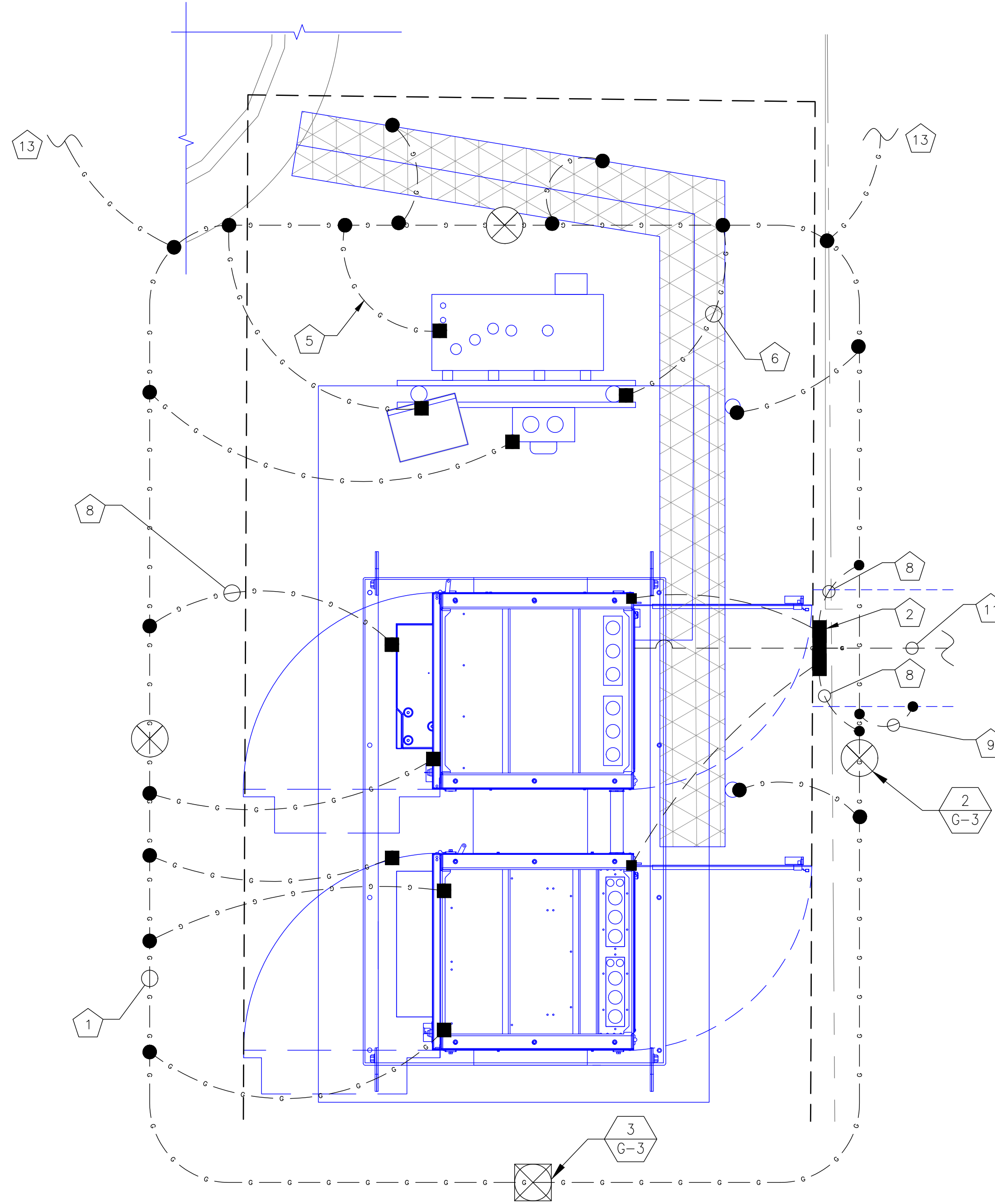

2 TYPICAL GROUNDING PLAN
SCALE: NOT TO SCALE

GENERAL GROUNDING NOTES:

1. TO ENSURE PROPER BONDING, ALL CONNECTIONS SHALL BE AS FOLLOWS:
 - #2 BARE TINNED SOLID COPPER CONDUCTOR: EXOTHERMIC WELD TO RODS OR GROUND RING
 - LUGS AND BUS BAR (UNLESS NOTED OTHERWISE): SANDED CLEAN, COATED WITH OXIDE INHIBITOR AND BOLTED FOR MAXIMUM SURFACE CONTACT. ALL LUGS SHALL BE COPPER (NO ALUMINUM SHALL BE PERMITTED). PROVIDE LOCK WASHERS FOR ALL MECHANICAL CONNECTIONS FOR GROUND CONDUCTORS. USE STAINLESS STEEL HARDWARE THROUGHOUT.
2. ALL GROUNDING CABLE IN CONCRETE OR THROUGH WALLS SHALL BE IN 3/4" PVC CONDUIT. SEAL AROUND CONDUIT THROUGH WALLS. NO METALLIC CONDUIT SHALL BE USED FOR GROUNDING CONDUCTORS.
3. OWNER'S REPRESENTATIVE WILL INSPECT EXOTHERMIC WELD AND CONDUCT MEGGER TEST PRIOR TO BURIAL. MAXIMUM 5 OHMS RESISTANCE IS REQUIRED.
4. CONTRACTOR TO INSTALL GROUNDING IN CLOSE PROXIMITY TO EQUIPMENT PLATFORM OR PAD.
5. MAKE ALL GROUND CONNECTIONS AS SHORT AND DIRECT AS POSSIBLE. AVOID SHARP BENDS. ALL BENDS SHALL BE A MINIMUM 8" RADIUS AND NO GREATER THAN 90 DEGREES.
6. ALL CADWELDS TO BURIED GROUND RING SHALL BE THE PARALLEL TYPE, EXCEPT FOR THE GROUND RODS WHICH SHALL BE THE TEE TYPE.
7. BOND SERVICE CONDUITS TO GROUND RING AS THEY CROSS. DO NOT EXOTHERMICALLY WELD TO CONDUITS.
8. THE CONTRACTOR SHALL NOTIFY THE CONSTRUCTION MANAGER WHEN THE GROUNDING SYSTEM IS COMPLETE. THE CONSTRUCTION MANAGER SHALL INSPECT THE GROUNDING SYSTEM PRIOR TO BACKFILLING.
9. THE MINIMUM SPACING BETWEEN GROUND RODS SHALL BE 10'-0" (MAX. 15'-0").
10. BOND CIGBE TO EXTERNAL GROUND RING WITH 2 RUNS OF #2 BARE, TINNED, SOLID COPPER CONDUCTOR IN PVC. CONNECT BAR END WITH 2 HOLE LUG, AND "CADWELD" THE OTHER END TO THE EXTERNAL GROUND ROD.
11. THE PREFERRED LOCATION FOR COAX GROUNDING IS AT THE BASE OF THE TOWER PRIOR TO THE COAX BEND.
12. BONDING OF THE DISCONNECTED CONDUCTOR (NEUTRAL) AND THE GROUNDING CONDUCTOR SHALL BE AT THE SERVICE DISCONNECTING MEANS. BONDING JUMPER SHALL BE INSTALLED PER N.E.C. ARTICLE 250-30.

NOTE:
CONTRACTOR TO GROUND PROPOSED ICE BRIDGE TO CROWN CASTLE SPECIFICATIONS

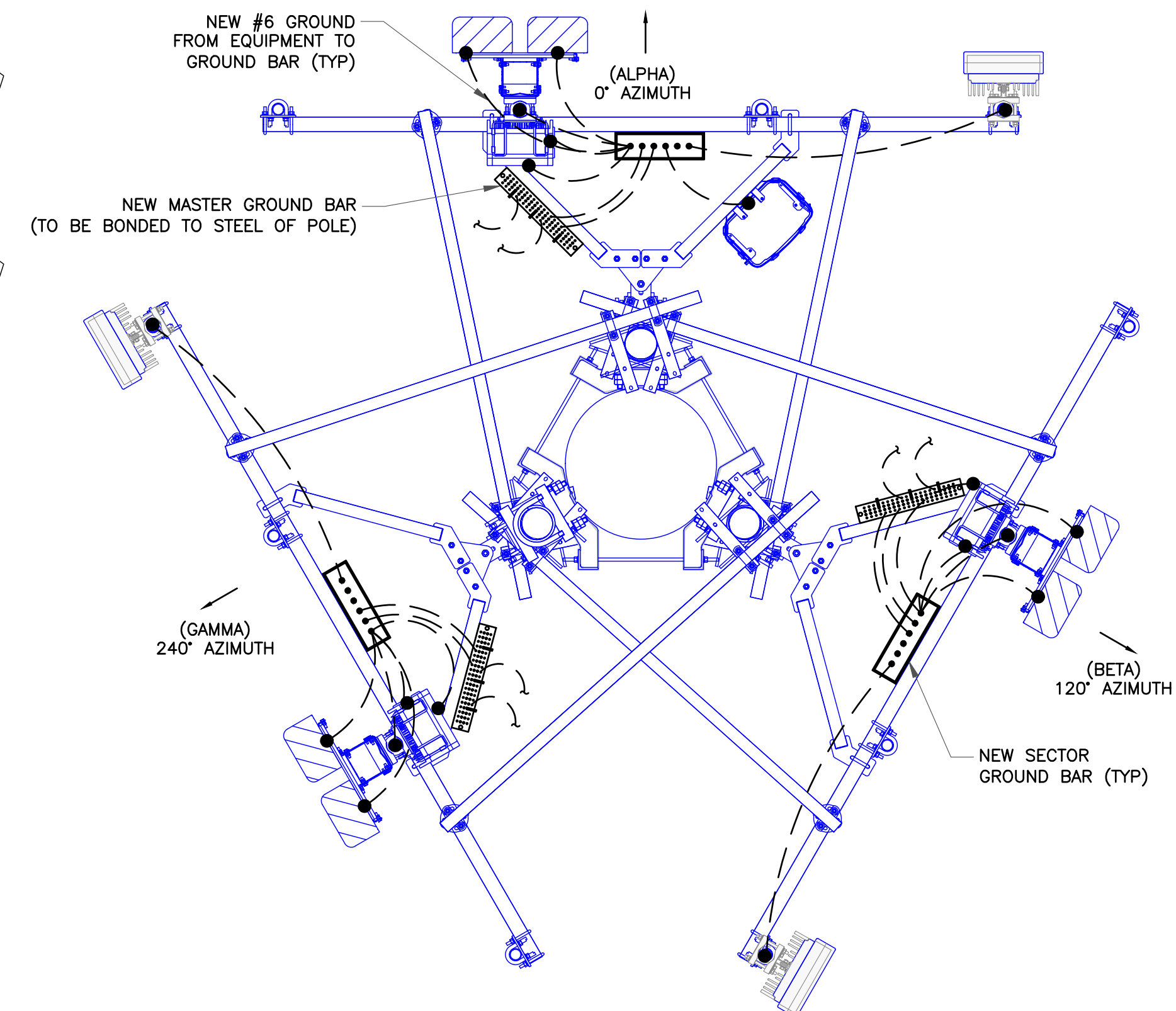

1 ANTENNA GROUNDING PLAN
SCALE: NOT TO SCALE

JURISDICTIONAL APPROVAL:



VERIZON SITE NUMBER: 16968208

BU #: 877803
KCYC LEES SUMMIT DT
 207 SE DOUGLAS
 LEE'S SUMMIT, MO 64063
 EXISTING 180'-0" MONOPOLE

ISSUED FOR:

REV	DATE	DRWN	DESCRIPTION	DES./QA
3	09/18/2023	TFL	FINAL	AMT
4	10/17/2023	RC	FINAL	AMT
5	01/09/2024	TFL	FINAL	AMT
6	01/23/2024	RC	FINAL	AMT
7	03/29/2024	RC	FINAL	AMT
8	04/05/2024	RC	FINAL	AMT
9	04/19/2024	RC	FINAL	AMT
10	07/25/2024	RC	FINAL	AMT
11	08/14/2024	RC	FINAL	AMT
12	09/19/2024	RC	FINAL	AMT
13	10/15/2024	RC	FINAL	AMP
14	12/05/2024	RC	FINAL	AMP

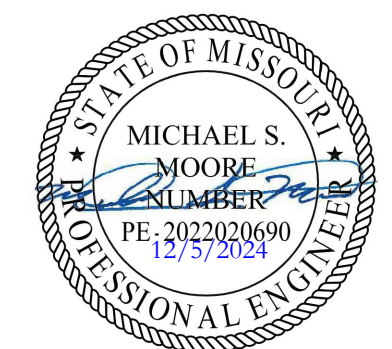

IT IS A VIOLATION OF LAW FOR ANY PERSON, UNLESS THEY ARE ACTING UNDER THE DIRECTION OF A LICENSED PROFESSIONAL ENGINEER, TO ALTER THIS DOCUMENT.

SHEET NUMBER:

G-1

REVISION:

14

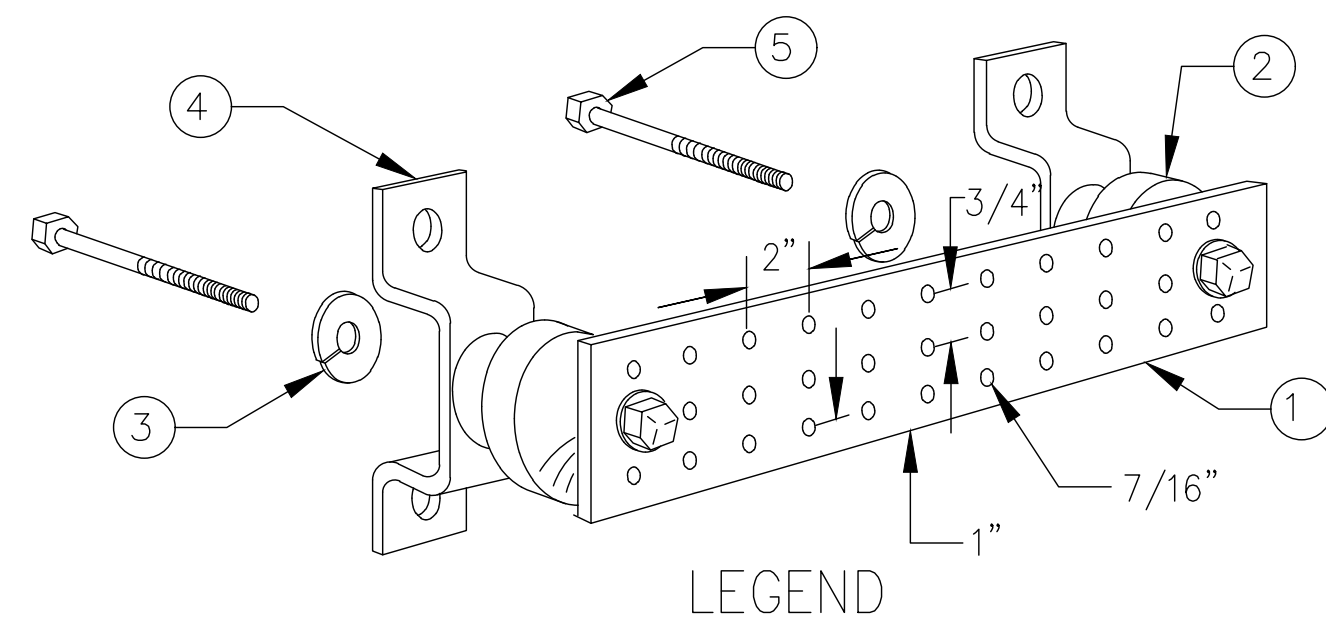

- LEGEND**
1. TINNED COPPER GROUND BAR, 1/4"x4"x20", NEWTON INSTRUMENT CO., HARGER TGB14420M, OR EQUIVALENT. HOLE CENTERS TO MATCH
 2. NEMA DOUBLE LUG CONFIGURATION.
 3. INSULATORS, NEWTON INSTRUMENT CO. CAT. NO. 3061-4 OR HARGER EQUIVALENT.
 4. 5/8" LOCKWASHERS, NEWTON INSTRUMENT CO. CAT. NO. 3015-8 OR EQUIVALENT.
 5. WALL MOUNTING BRACKET, NEWTON INSTRUMENT CO. CAT. NO. A-6056 OR HARGER EQUIVALENT.
 6. 5/8-11"x1" H.H.C.S. BOLTS, NEWTON INSTRUMENT CO. CAT. NO. 3012-1 OR HARGER EQUIVALENT.

- NOTES:**
1. ALL MOUNTING HARDWARE CAN ALSO BE USED ON 6", 12", 18", ETC. GROUND BARS.
 2. ENTIRE ESSEMBLY AVAILABLE FROM NEWTON INSTRUMENT CO. CAT. NO. 2106060010 OR AS HARGER TGB14420M.

1 TYPICAL GROUND BAR
SCALE: NOT TO SCALE

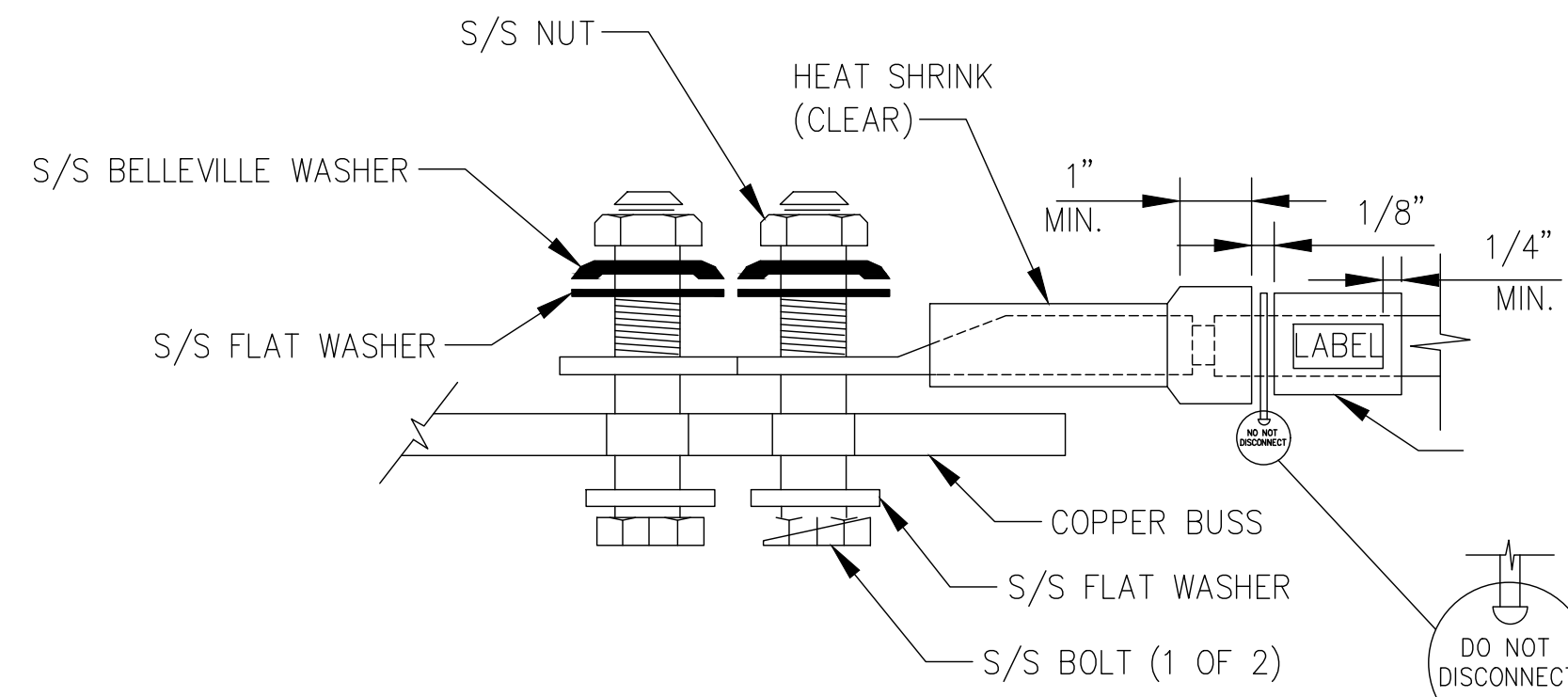

- NOTE:**
ALL MECHANICAL EXTERNAL TERMINATION SURFACES SHALL BE TREATED WITH T&B KOPR-SHIELD CP8 ANTI-OXIDATION COMPOUND.

"DO NOT DISCONNECT"
TAG ON ALL GROUND
BAR INTERCONNECTS

2 TYPICAL EQUIPMENT GROUND CONNECTION
SCALE: NOT TO SCALE

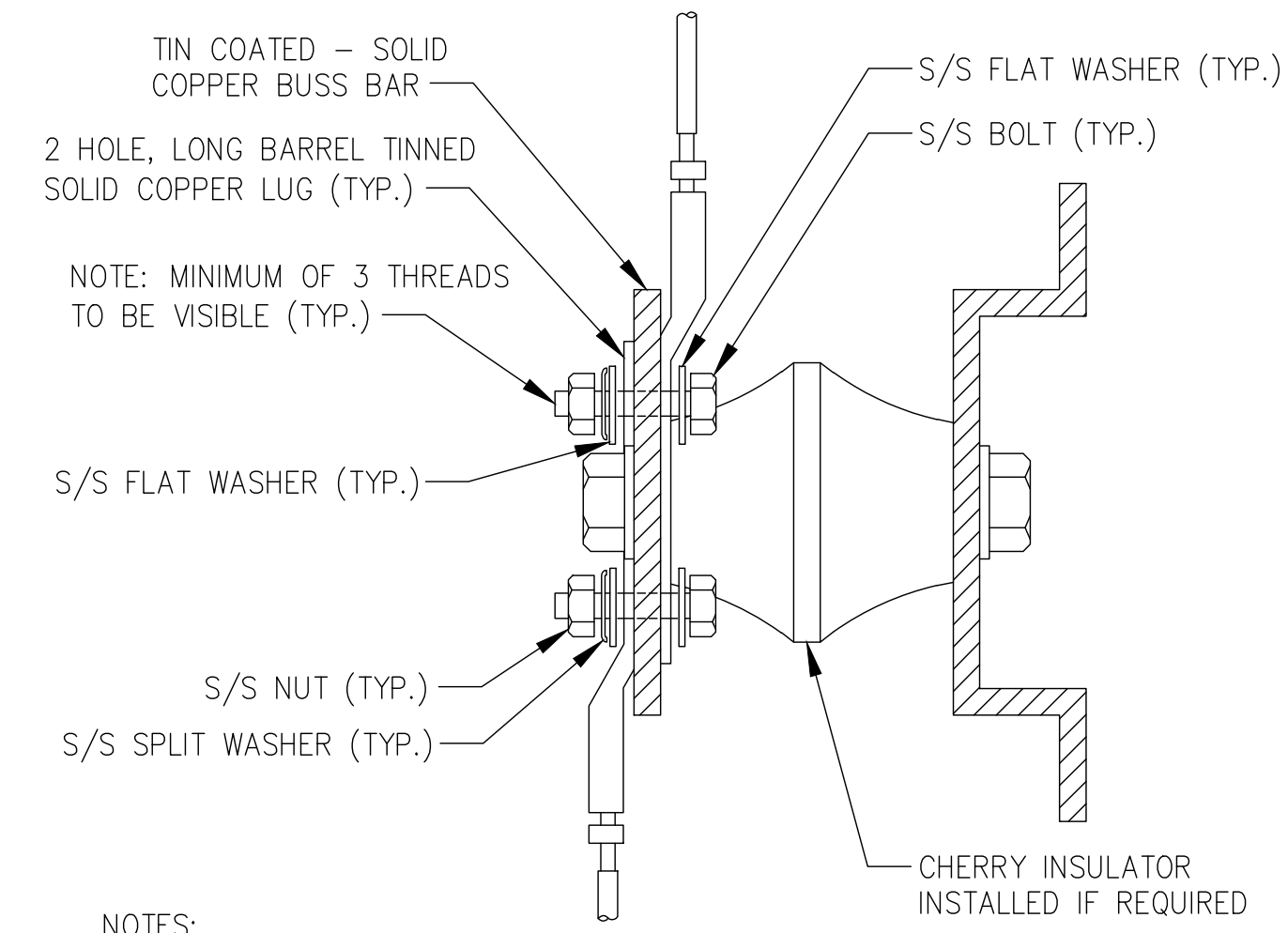

- NOTES:**
1. ALL HARDWARE 18-8 STAINLESS STEEL INCLUDING SPLIT WASHERS.
 2. COAT WIRE END WITH ANTI-OXIDATION COMPOUND PRIOR TO INSERTION INTO LUG BARREL AND CRIMPING.
 3. APPLY ANTI-OXIDATION COMPOUND BETWEEN ALL LUGS AND BUSS BARS PRIOR TO MATING AND BOLTING.

3 TYPICAL GROUND LUG
SCALE: NOT TO SCALE

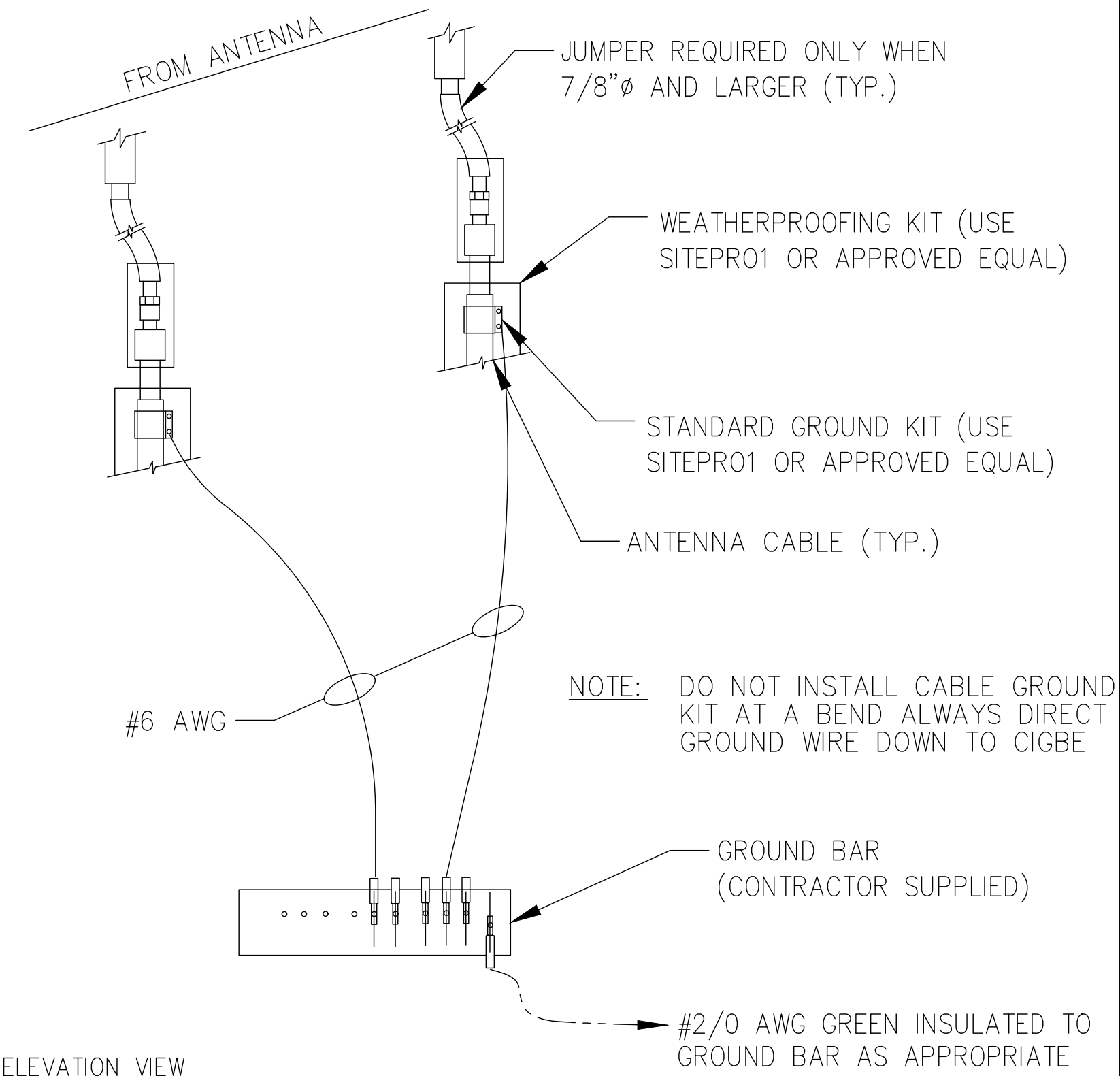

ELEVATION VIEW

4 TYPICAL CONNECTION OF GROUND WIRES TO GROUNDING BARS@ANTENNA
SCALE: NOT TO SCALE

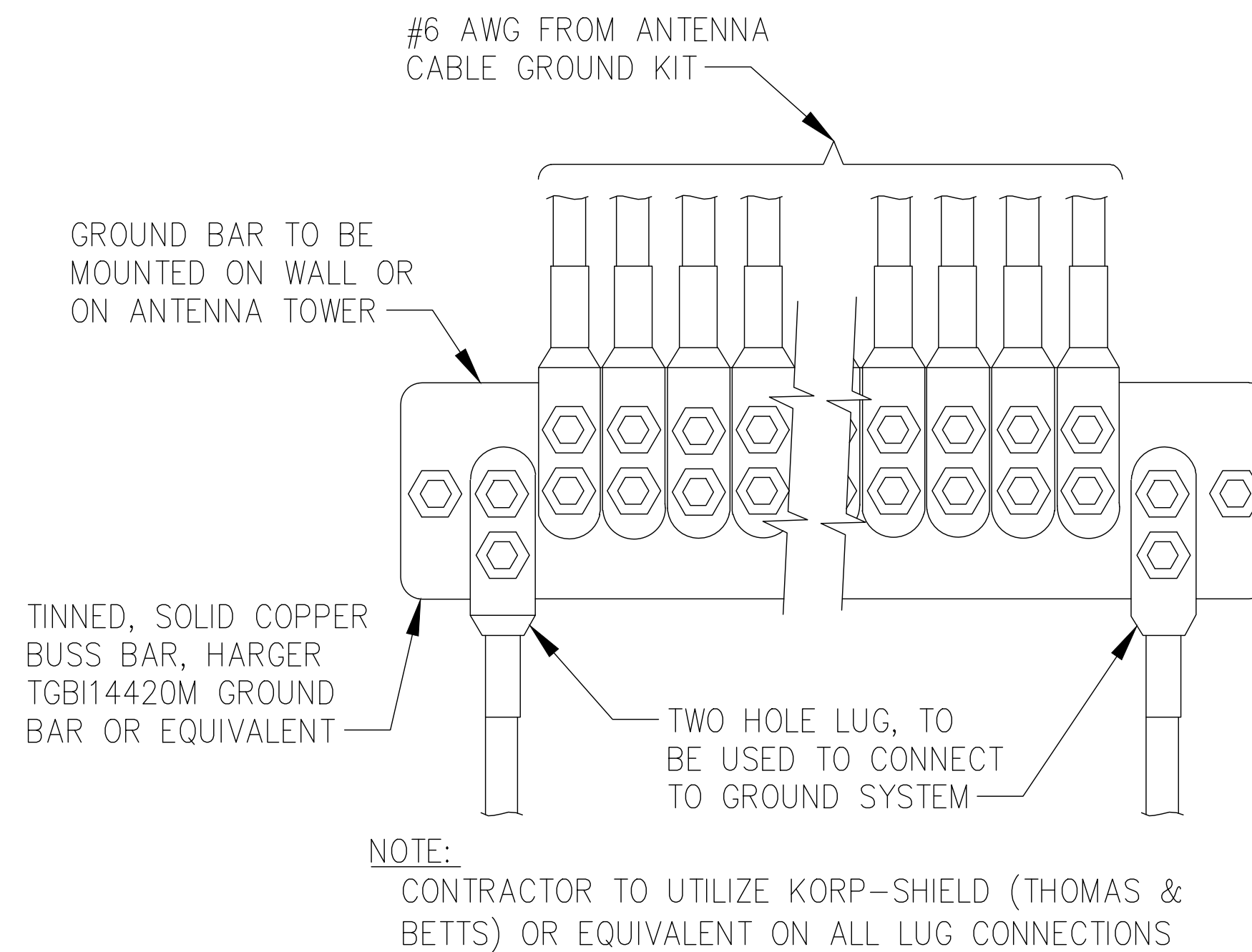

- NOTE:**
CONTRACTOR TO UTILIZE KOPR-SHIELD (THOMAS & BETTS) OR EQUIVALENT ON ALL LUG CONNECTIONS

5 TYPICAL ANTENNA GROUND BAR
SCALE: NOT TO SCALE

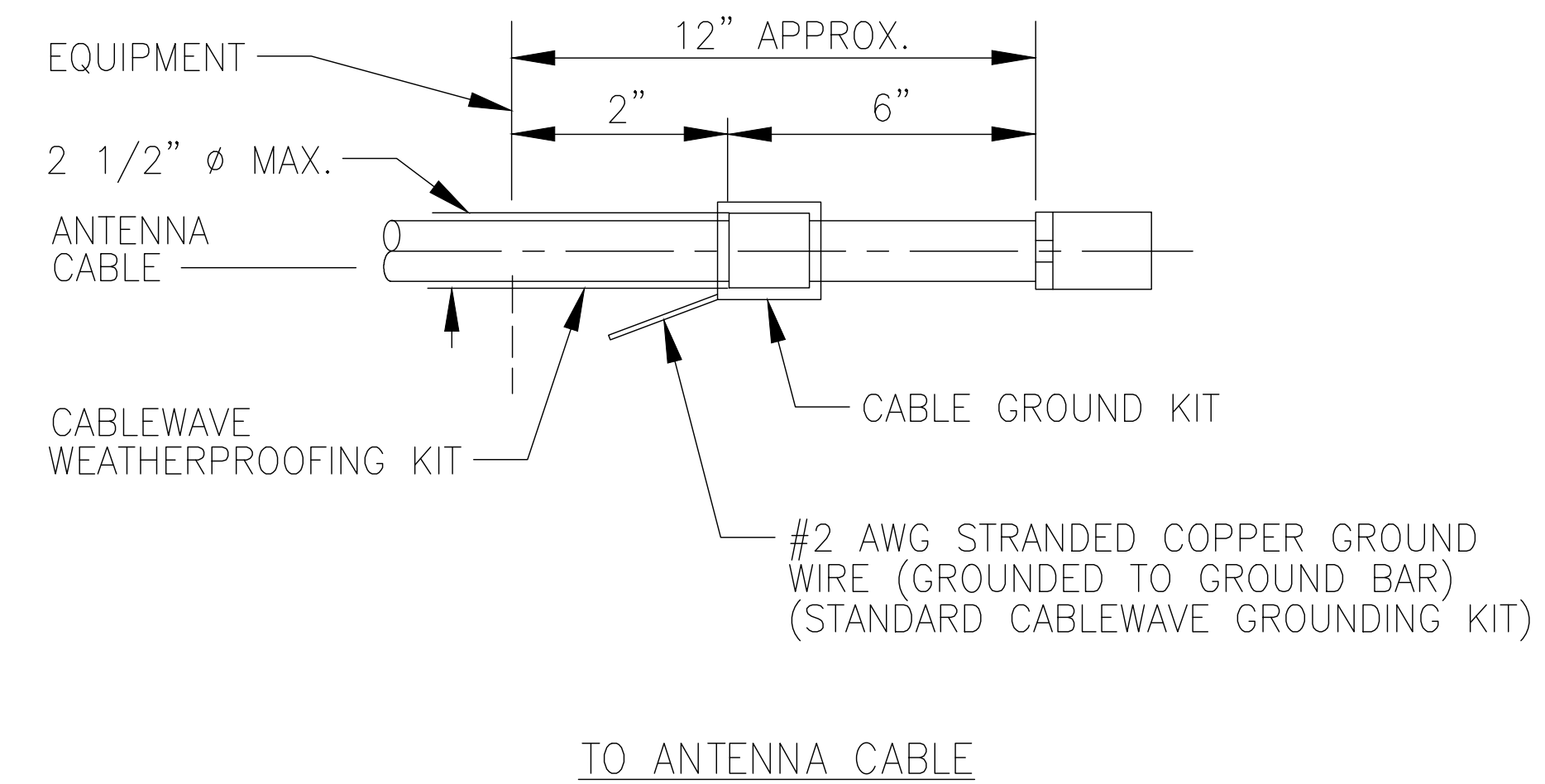

- NOTE:**
DO NOT INSTALL CABLE GROUND KIT AT A BEND AND ALWAYS DIRECT GROUND WIRE DOWN TO GROUND BAR.

6 TYPICAL CABLE GROUND KIT CONNECTION
SCALE: NOT TO SCALE

JURISDICTIONAL APPROVAL:



VERIZON SITE NUMBER: 16968208

BU #: 877803
KCYC LEES SUMMIT DT
207 SE DOUGLAS
LEE'S SUMMIT, MO 64063
EXISTING 180'-0" MONOPOLE

ISSUED FOR:

REV	DATE	DRWN	DESCRIPTION	DES./QA
3	09/18/2023	TFL	FINAL	AMT
4	10/17/2023	RC	FINAL	AMT
5	01/09/2024	TFL	FINAL	AMT
6	01/23/2024	RC	FINAL	AMT
7	03/29/2024	RC	FINAL	AMT
8	04/05/2024	RC	FINAL	AMT
9	04/19/2024	RC	FINAL	AMT
10	07/25/2024	RC	FINAL	AMT
11	08/14/2024	RC	FINAL	AMT
12	09/19/2024	RC	FINAL	AMT
13	10/15/2024	RC	FINAL	AMP
14	12/05/2024	RC	FINAL	AMP



IT IS A VIOLATION OF LAW FOR ANY PERSON, UNLESS THEY ARE ACTING UNDER THE DIRECTION OF A LICENSED PROFESSIONAL ENGINEER, TO ALTER THIS DOCUMENT.

SHEET NUMBER:

G-2

REVISION:

14

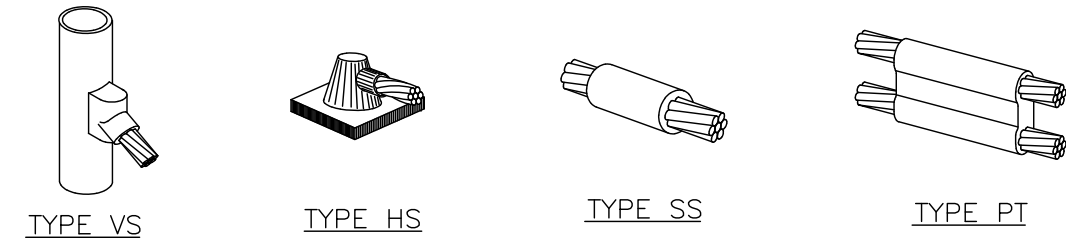

NOTE: ERICO CADWELD "MOLD TYPES" SHOWN HERE ARE EXAMPLES. CONSULT WITH PROJECT MANAGER FOR SPECIFIC MOLDS TO BE USED FOR THIS PROJECT

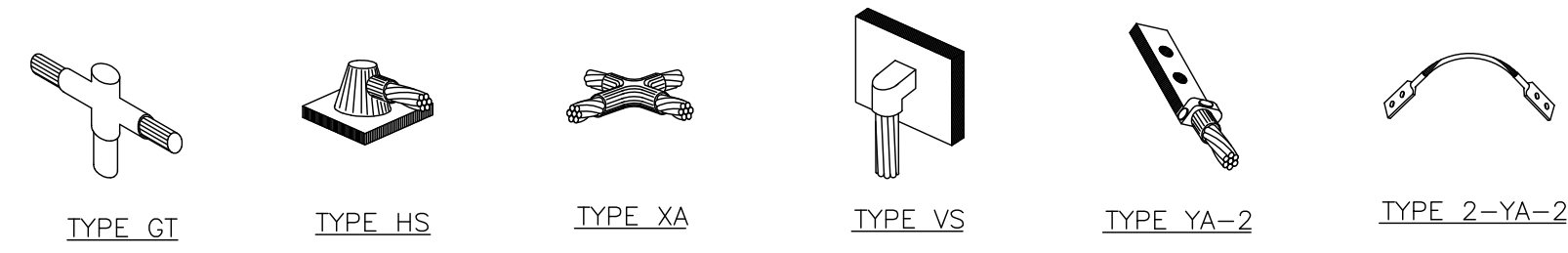

1 TYPICAL EQUIPMENT GROUND CONNECTIONS
SCALE: NOT TO SCALE

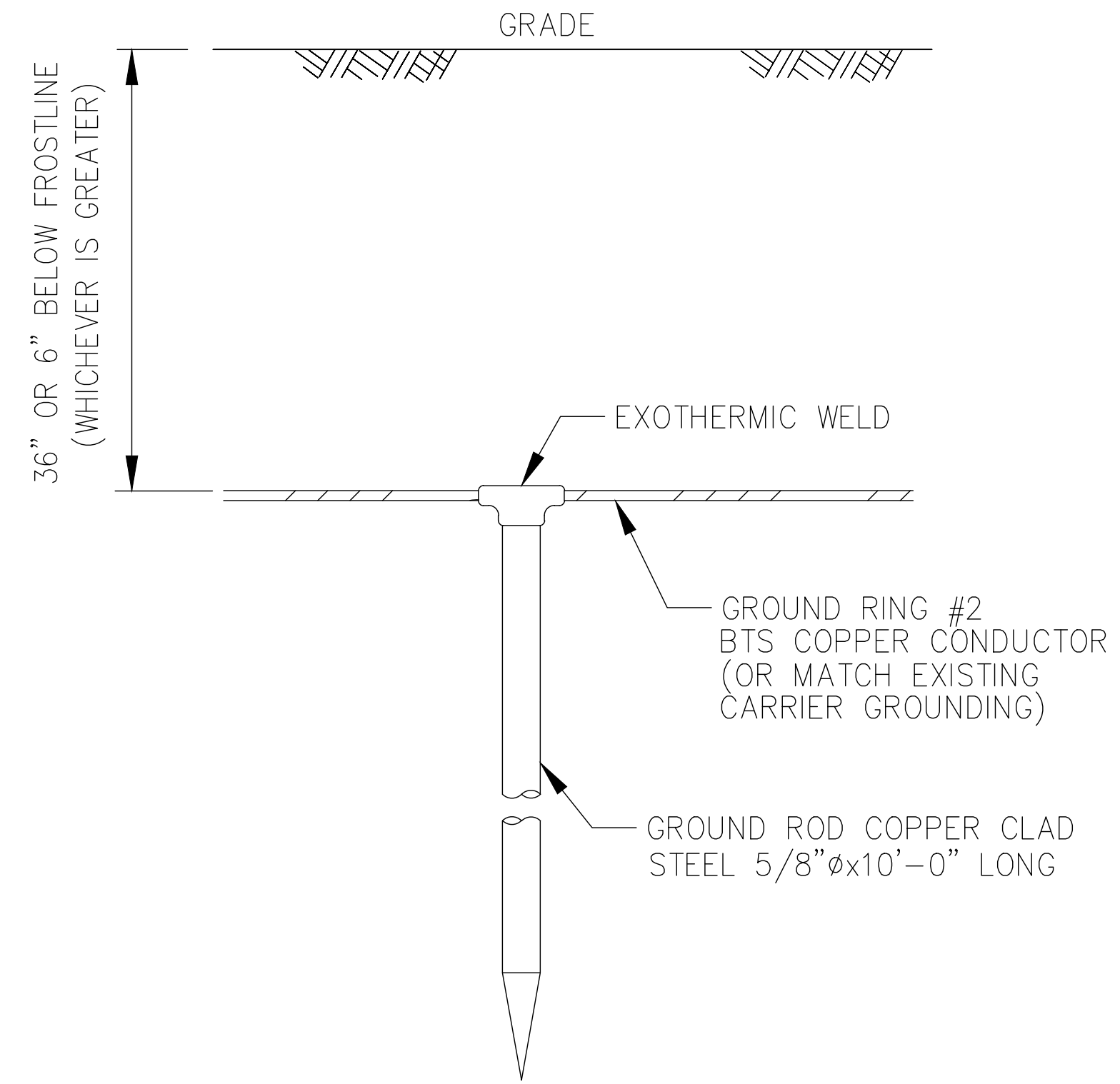

2 TYPICAL GROUND ROD
SCALE: NOT TO SCALE

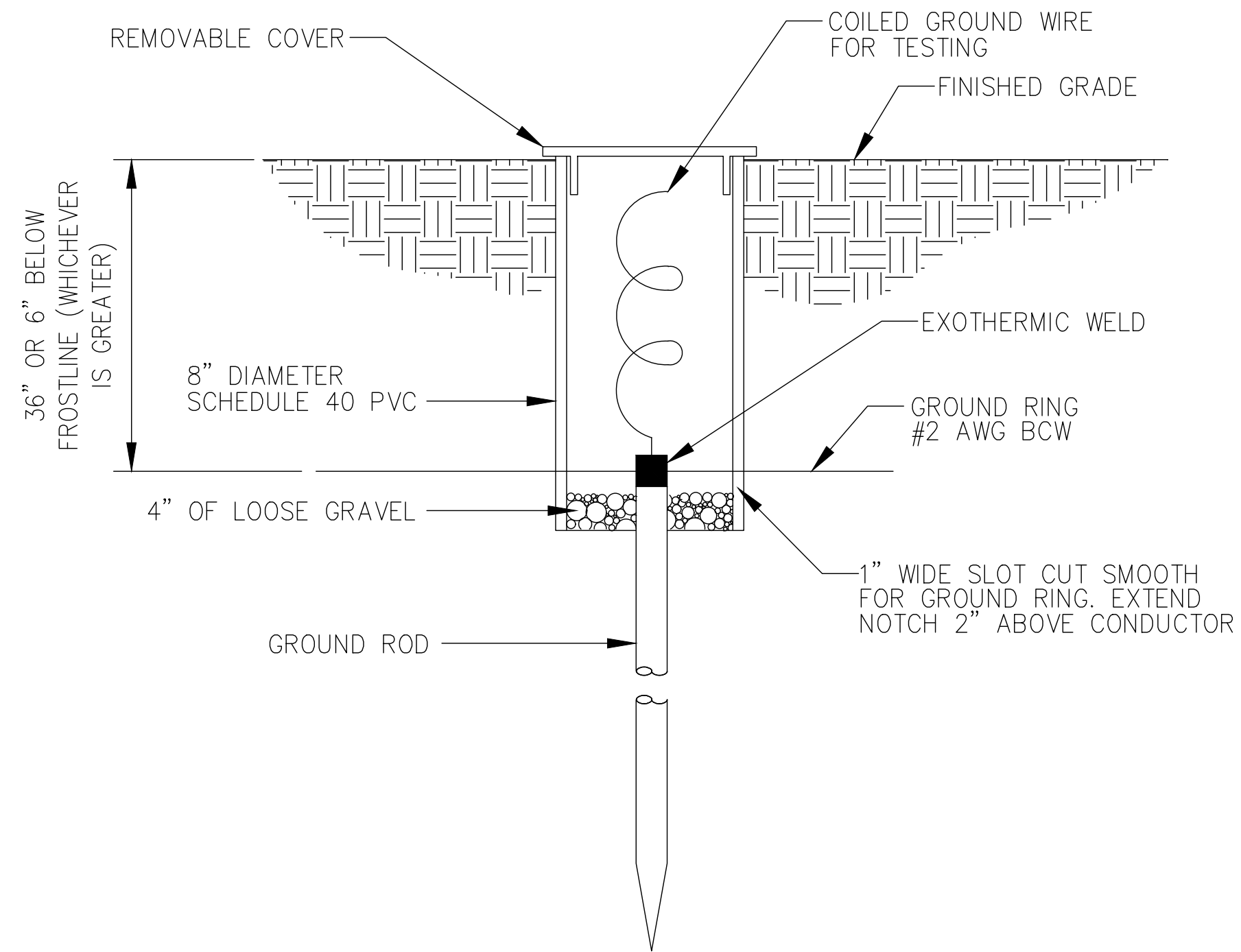

3 TYPICAL INSPECTION SLEEVE
SCALE: NOT TO SCALE

4 NOT USED
SCALE: NOT TO SCALE

JURISDICTIONAL APPROVAL:

verizon
180 WASHINGTON VALLEY ROAD
BEDMINSTER, NJ 07921

CROWN CASTLE
1200 MACARTHUR BLVD, SUITE 200
MAHWAH, NJ 07430

Trylon
1825 W. WALNUT HILL LANE, SUITE 120
IRVING, TEXAS 75038

VERIZON SITE NUMBER: 16968208

BU #: 877803
KCYC LEES SUMMIT DT
207 SE DOUGLAS
LEE'S SUMMIT, MO 64063
EXISTING 180'-0" MONOPOLE

ISSUED FOR:

REV	DATE	DRWN	DESCRIPTION	DES./QA
3	09/18/2023	TFL	FINAL	AMT
4	10/17/2023	RC	FINAL	AMT
5	01/09/2024	TFL	FINAL	AMT
6	01/23/2024	RC	FINAL	AMT
7	03/29/2024	RC	FINAL	AMT
8	04/05/2024	RC	FINAL	AMT
9	04/19/2024	RC	FINAL	AMT
10	07/25/2024	RC	FINAL	AMT
11	08/14/2024	RC	FINAL	AMT
12	09/19/2024	RC	FINAL	AMT
13	10/15/2024	RC	FINAL	AMP
14	12/05/2024	RC	FINAL	AMP



IT IS A VIOLATION OF LAW FOR ANY PERSON, UNLESS THEY ARE ACTING UNDER THE DIRECTION OF A LICENSED PROFESSIONAL ENGINEER, TO ALTER THIS DOCUMENT.

SHEET NUMBER:
G-3

REVISION:
14

NOTE: LEE'S SUMMIT FIRE STATION
BUN: 877803

PROPERTY DESCRIPTION: LEASE AREA (AS PROVIDED)

All that part of Lot 8, Block 17, W.B. Howards Addition, a subdivision in the city of Lee's Summit, Jackson County, Missouri described as follows: Commencing at the most Northerly corner of said Lot 8, thence South 45° East along the most Northeasterly line of said Lot 8, a distance of 4.59 feet, thence South 44° 41' 08" West parallel to the most Northwesterly line of said Lot 8, a distance of 30.00 feet to the point of beginning, thence continuing South 44° 41' 08" West, a distance of 30.00 feet, thence South 45° East a distance of 40.00 feet, thence North 44°41' 08" East, a distance of 30.00 feet, thence North 45° West, a distance of 40.00 feet to the point of beginning.

City of Lee's Summit
APN: 61-340-20-06-00-0-00-000
Deed: N/A

Given under my hand and seal _____

JEFFREY B. LOVELACE
MO-LS2580

DATE: _____

LEE'S SUMMIT FIRE STATION
BUN: 877803

PROPERTY DESCRIPTION: NON-EXCLUSIVE ACCESS & UTILITY EASEMENT (AS SURVEYED)

A 20 foot wide Access and Utility Easement being situated in Lots 7 and 8, Block 17, WILLIAM B. HOWARD'S FIRST ADDITION TO THE CITY OF LEE'S SUMMIT, Jackson County, Missouri, lying 10.00 feet on each side of following described centerline:

COMMENCING at the most Northerly corner of said Lot 8; thence along the Northeasterly line of said Lot 8, South 28°44'45" East, a distance of 4.59 feet; thence departing said Northeasterly line, South 60°48'47" West, a distance of 47.24 feet; thence North 29°11'13" West, a distance of 10.00 feet to the POINT OF BEGINNING; thence North 60°48'47" East, a distance of 20.00 feet; thence North 29°11'13" West, a distance of 4.59 feet; thence North 60°48'47" East, a distance of 27.35 feet to the Southwesterly line of an existing Public Alley in said Block 17 and the POINT OF TERMINATION. Containing 1,039 square feet or 0.02 acres more or less.

City of Lee's Summit
APN: 61-340-20-06-00-0-00-000
Deed: N/A

Given under my hand and seal _____

JEFFREY B. LOVELACE
MO-LS2580

DATE: _____

TOWER SURVEY

877803

LEE'S SUMMIT FIRE STATION

207 SE DOUGLAS ST
LEE'S SUMMIT, MO 64063
JACKSON COUNTY

LEGEND

Additional Land Building	IP / Rebar Monu	Transformer (Aerial)
Asphalt Pavement	IP / Rebar Monu- Found	Transformer Pad
Contour - Major	Cased Monu	Catch Basin
Contour - Minor	Cased Monu - Found	Inlet
Easement	Traverse Point	Culvert
Guiderail	Survey Point	Utility Vault
Jurisdiction Line	Gravel	Manhole
Property Line	Dirt	Handhole
Property Tie	Concrete	Pull box
Parent Property	Retaining Wall	Pedestal
Tower Easement	Stairs	Riser
Right of Way	Door / Gate	Meter
Setback	Double Door / Gate	Valve
Tree Line	Gate - Sliding	Cleanout
Welland	Signs	Junction Box
Railroad Tracks	Mailbox	Pump Station
Centerline	Column	Utility Box
Road Centerline	Utility Pole	Controller
Stream	Guyed Pole	HVAC
Stream (Directional)	Pole	Generator
Ditch	Bollard	
Channel	Fire Hydrant	
Fence	Flag Pole	
Cable UG	Shrub	
Combined Sewer	Tree - Palm	
Cable TV & Elec	Tree - Coniferous	
Cable TV & Elec UG	Tree - Deciduous	
Cable, Elec. & Tele		
Cable, Elec. & Tele UG		
Electric		
Electric UG		
Fiber		
Fiber UG		
Gas		
Sewer		
Storm		
Telephone		
Telephone UG		
Unknown Utility		
Water		
Topo - High Point		
Topo - Low Point		
Breakline		
Match line		
Property Tie		

VICINITY MAP

NTS



AREA SUMMARY

AREA	SQ. FT.	ACRES
PARENT PARCEL	40,753±	0.94±
TOWER EASEMENT	1,200	0.03±
ACCESS & UTILITY EASEMENT	1,047	0.02±

CONTENTS

COVER SHEET
PROPERTY OVERVIEW
EASEMENT OVERVIEW
SITE OVERVIEW
SITE OVERVIEW DETAIL (INTERNAL USE)
LEGAL DESCRIPTIONS

SURVEY PROCEDURES & EQUIPMENT

The Accuracy Of This Survey Meets Or Exceeds The Minimum Standards As Required By The State of Missouri.
Instruments Used:
- Leica Total Station 06
- Carlson BRX-7 GPS

COORDINATES

For internal use

LABEL	LAT, LONG
MON #1 / POC	38°54'50.26", -94°22'34.85"
MON #2 / POB	38°54'50.14", -94°22'35.01"
MON #3	38°54'50.15", -94°22'37.37"

ABBREVIATIONS

POC	POINT OF COMMENCEMENT
POB	POINT OF BEGINNING
POT	POINT OF TERMINATION
R/W	RIGHT OF WAY
C/L	CENTERLINE
A&U/E	ACCESS AND UTILITY EASEMENT
N-E	NON-EXCLUSIVE

SURVEY PERFORMED FOR:



1500 Corporate Drive
Canonsburg, PA 15317

SURVEY COORDINATED BY:

GEOLINE SURVEYING, INC.
13430 NW 10th Terrace, Suite A, Alachua, FL 32615
Tele: (386) 418-0500 | Fax: (386) 462-9986

SURVEY PERFORMED BY:

LOVELACE & ASSOCIATES, LLC.
929 SE 3rd Street, Lee's Summit, MO 64063
Tele: (816) 347-9997

DRAWN BY: BDH | CHK BY: JBL | JOB NO.: 23034

SURVEYOR'S CERTIFICATION:

I hereby certify to Global Signal Acquisitions III LLC, Crown Castle USA Inc., including its parents, subsidiaries and affiliated entities.

SURVEYOR NAME: Jeffery B. Lovelace



SIGNATURE
MARCH 23, 2024
DATE

LEASE AREA ZONING:

CBD

LEASE AREA FLOOD NOTE:

According to my interpretations of Flood Map for Community Panel No. 29095C0417G the subject property is in Flood Zone "X", ie. "areas determined to be outside the 0.2% annual chance flood".

BEARING BASIS:

Bearings shown hereon are referenced to Grid North of the Missouri State Plan Coordinate System of 1983 (NAD 83), (2011 ADJ.), West Zone. Obtained by static GPS observations and Rinex File submittals for NGS Opus solutions.

NOTES:

1. SURVEY PERFORMED ON 03/15/2024.
2. DATA PROJECTED IN MISSOURI STATE PLANE COORDINATE SYSTEM [NAD83], WITH [N/A] VERTICAL DATUM. EPSC CODE: 26998
3. NO SUBSURFACE INVESTIGATION WAS PERFORMED TO LOCATE UNDERGROUND UTILITIES. UTILITIES SHOWN HEREON ARE LIMITED TO AND ARE PER OBSERVED EVIDENCE ONLY.
4. ALL VISIBLE TOWER EQUIPMENT AND IMPROVEMENTS ARE CONTAINED WITHIN THE DESCRIBED AREA, UNLESS OTHERWISE NOTED HEREON.
5. NOT ALL SYMBOLS ARE DEPICTED TO SCALE.
6. THIS SURVEY DOES NOT REPRESENT A BOUNDARY SURVEY OF THE PARENT PARCEL.

REV	DATE	DESCRIPTION	DRWN
-	-	-	-
-	-	-	-
-	-	-	-

SITE INFORMATION:

Name	LEE'S SUMMIT FIRE STATION
BUN	877803
Address	207 SE DOUGLAS ST LEE'S SUMMIT, MO 64063
County	JACKSON COUNTY

SITE LOCATED IN:

Section 5, Township 47 North, Range 31 West

TOWER SURVEY

SHEET: COVER SHEET

PROPERTY INFORMATION

PARENT PARCEL

(A) City of Lee's Summit
 APN: 61-340-20-06-00-0-00-000
 Deed: N/A

Address:
 PO Box 1600
 Lee's Summit, MO 64063

ADJACENT PARCELS

(B) Richard J. & Patricia A. Seibel
 APN: 61-340-20-05-00-0-00-000

(C) 111 2nd Street LLC
 APN: 61-340-20-01-00-0-00-000

(D) City of Lee's Summit
 APN: 61-230-16-23-00-0-00-000

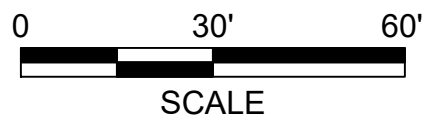
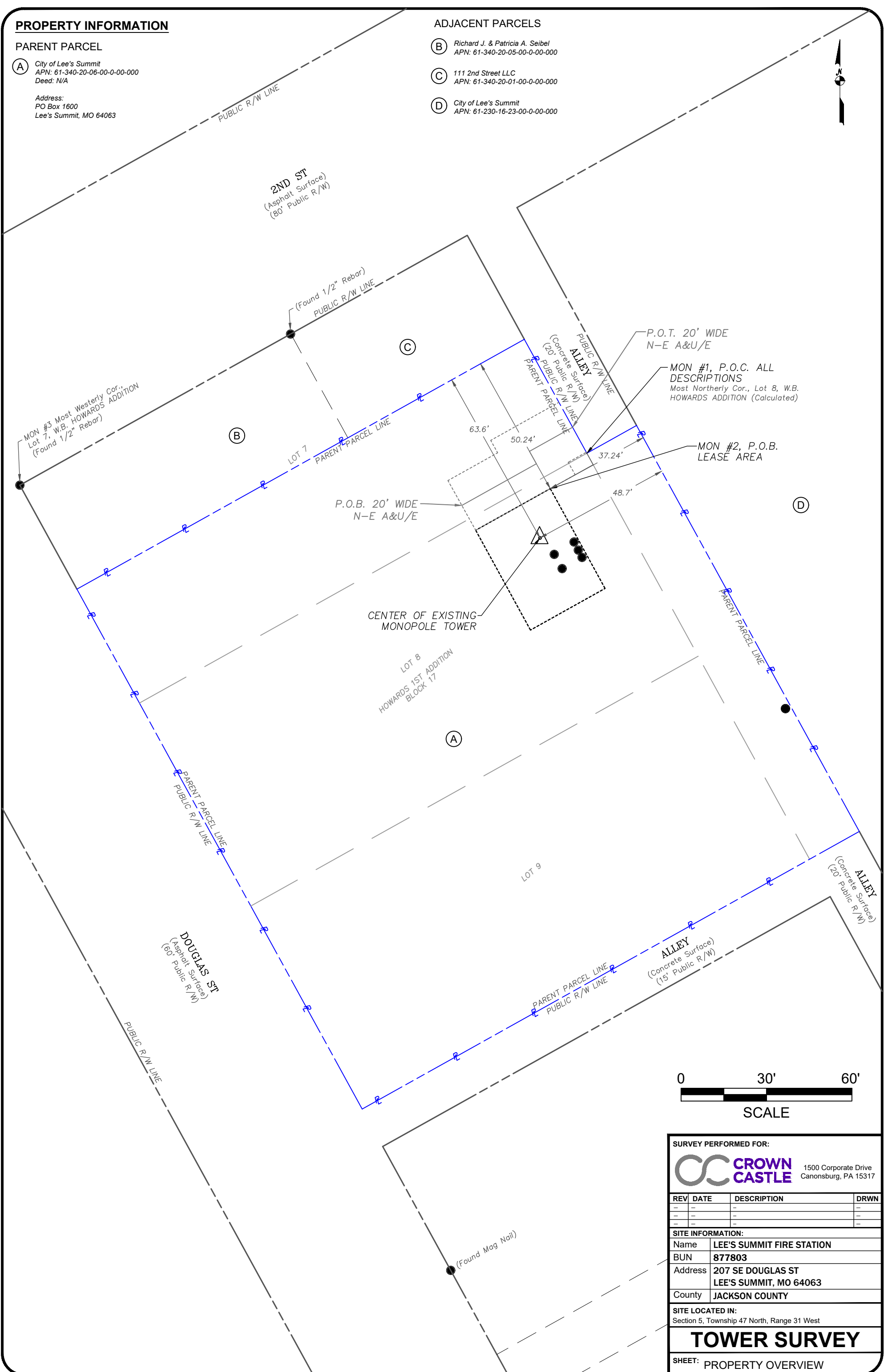

SURVEY PERFORMED FOR:			
		1500 Corporate Drive Canonsburg, PA 15317	
REV	DATE	DESCRIPTION	DRWN
-	-	-	-
-	-	-	-
-	-	-	-
SITE INFORMATION:			
Name	LEE'S SUMMIT FIRE STATION		
BUN	877803		
Address	207 SE DOUGLAS ST LEE'S SUMMIT, MO 64063		
County	JACKSON COUNTY		
SITE LOCATED IN:			
Section 5, Township 47 North, Range 31 West			
TOWER SURVEY			
SHEET: PROPERTY OVERVIEW			

PROPERTY INFORMATION

PARENT PARCEL

(A) City of Lee's Summit
 APN: 61-340-20-06-00-0-00-000
 Deed: N/A

Address:
 PO Box 1600
 Lee's Summit, MO 64063

ADJACENT PARCELS

(B) Richard J. & Patricia A. Seibel
 APN: 61-340-20-05-00-0-00-000

(C) 111 2nd Street LLC
 APN: 61-340-20-01-00-0-00-000

(D) City of Lee's Summit
 APN: 61-230-16-23-00-0-00-000

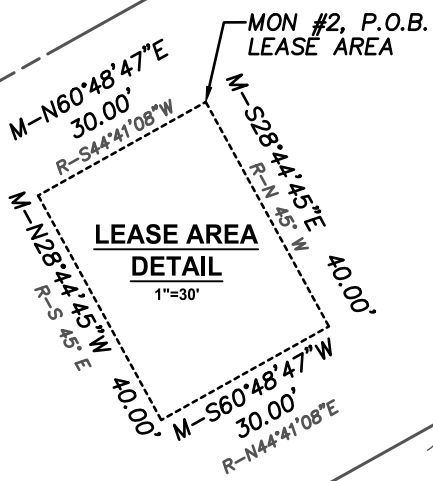

**LEASE AREA
 DETAIL**
 1"=30'

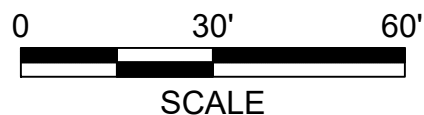
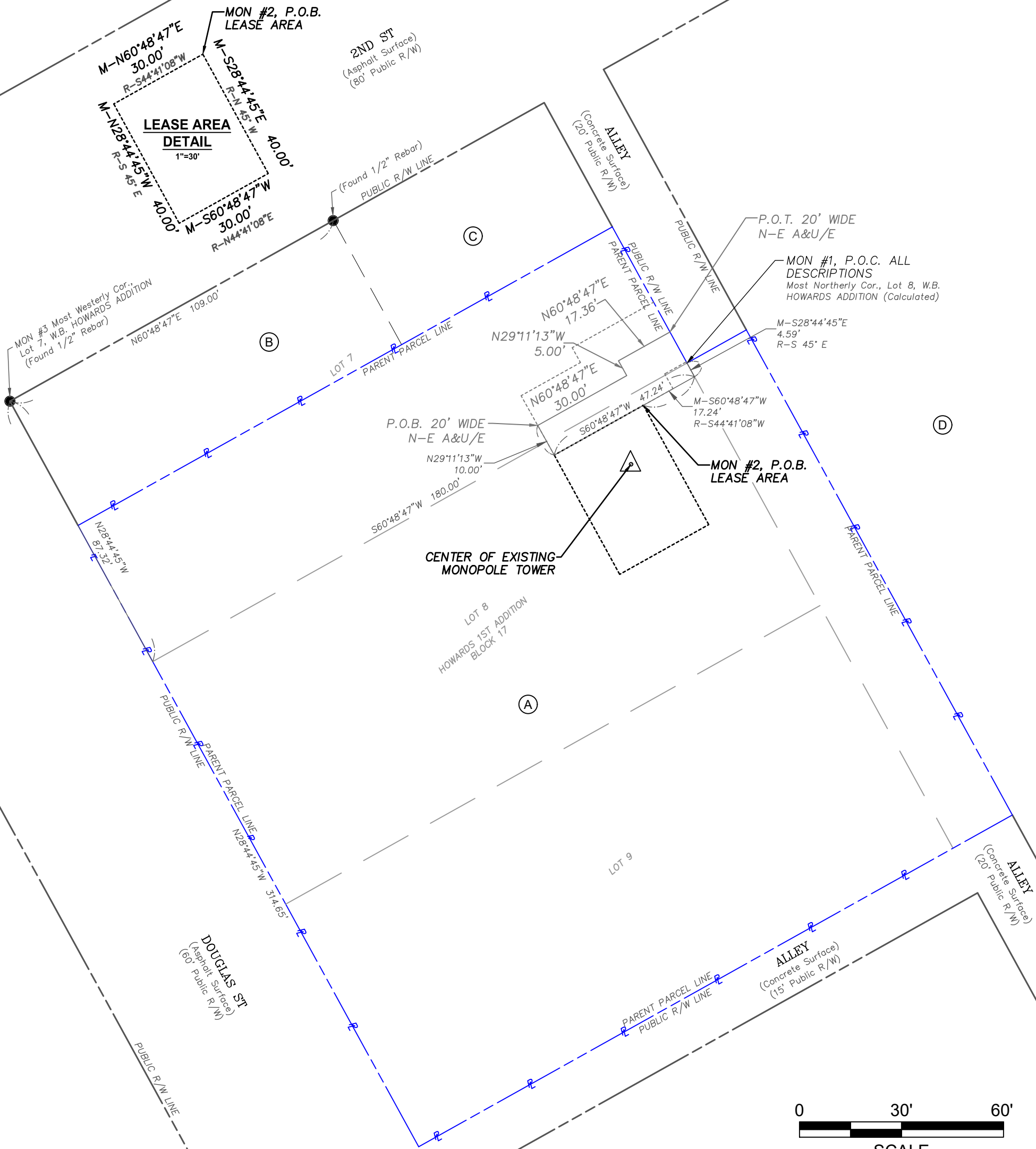

SURVEY PERFORMED FOR:			
		1500 Corporate Drive Canonsburg, PA 15317	
REV	DATE	DESCRIPTION	DRWN
-	-	-	-
-	-	-	-
-	-	-	-
SITE INFORMATION:			
Name	LEE'S SUMMIT FIRE STATION		
BUN	877803		
Address	207 SE DOUGLAS ST LEE'S SUMMIT, MO 64063		
County	JACKSON COUNTY		
SITE LOCATED IN:			
Section 5, Township 47 North, Range 31 West			
TOWER SURVEY			
SHEET: EASEMENT ACCESS OVERVIEW			

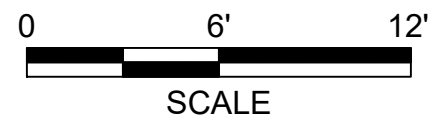
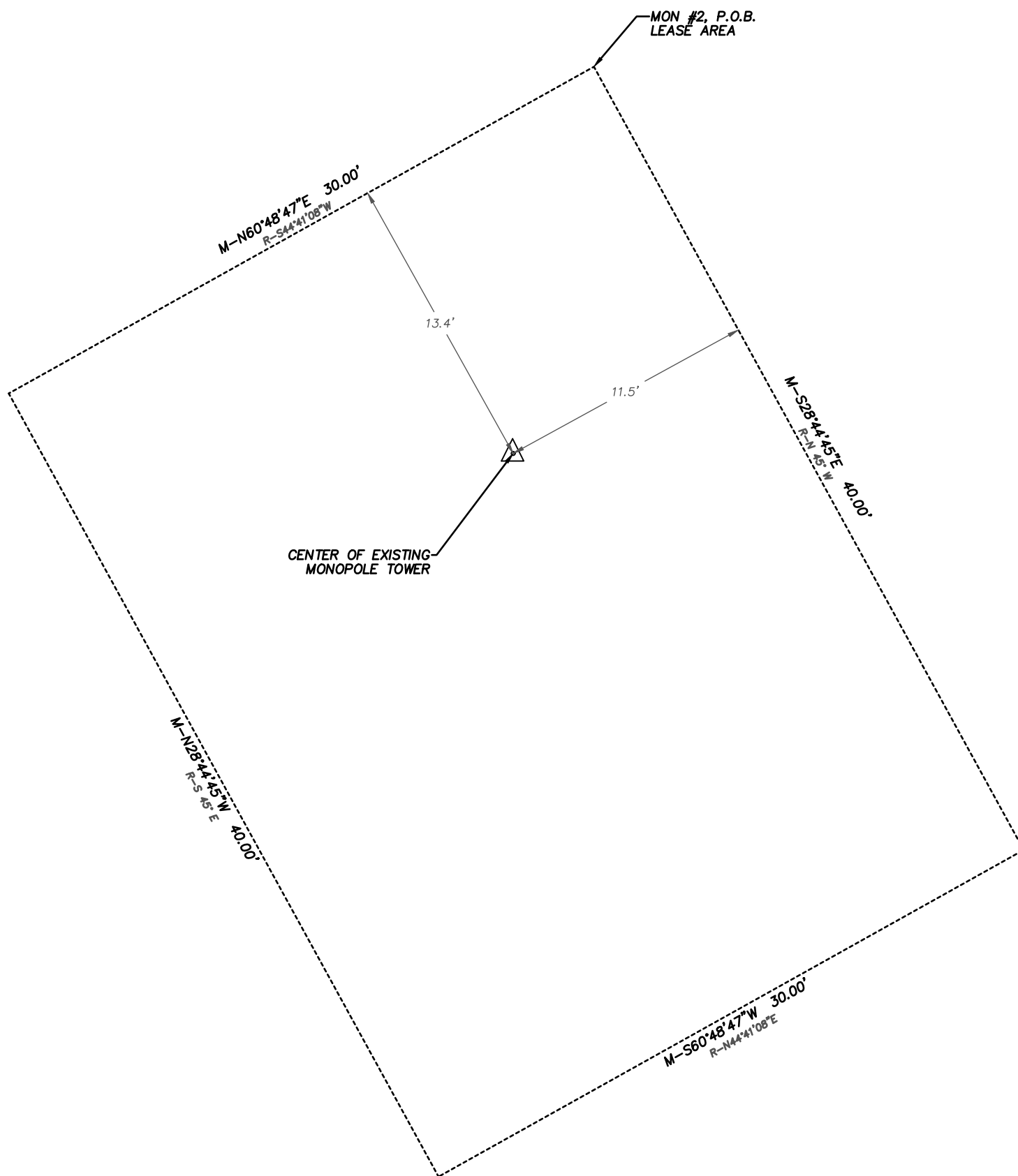

SURVEY PERFORMED FOR:			
		1500 Corporate Drive Canonsburg, PA 15317	
REV	DATE	DESCRIPTION	DRWN
-	-	-	-
-	-	-	-
-	-	-	-
SITE INFORMATION:			
Name	LEE'S SUMMIT FIRE STATION		
BUN	877803		
Address	207 SE DOUGLAS ST LEE'S SUMMIT, MO 64063		
County	JACKSON COUNTY		
SITE LOCATED IN:			
Section 5, Township 47 North, Range 31 West			
TOWER SURVEY			
SHEET: SITE OVERVIEW			

PARENT PARCEL (AS PROVIDED)

The South 1/2 of Lot 7, and all of Lots 8 and 9, Block 17, WILLIAM B. HOWARD'S FIRST ADDITION TO THE CITY OF LEE'S SUMMIT, Jackson County, Missouri.

NOTE: The parent parcel graphically shown hereon, in full or in part, is the same as that described above.

LEASE AREA

AS PROVIDED BY CLIENT

All that part of Lot 8, Block 17, W.B. Howards Addition, a subdivision in the city of Lee's Summit, Jackson County, Missouri described as follows: Commencing at the most Northerly corner of said Lot 8, thence South 45° East along the most Northeasterly line of said Lot 8, a distance of 4.59 feet, thence South 44° 41' 08" West parallel to the most Northwesterly line of said Lot 8, a distance of 30.00 feet to the point of beginning, thence continuing South 44° 41' 08" West, a distance of 30.00 feet, thence South 45° East a distance of 40.00 feet, thence North 44°41' 08" East, a distance of 30.00 feet, thence North 45° West, a distance of 40.00 feet to the point of beginning.

ACCESS & UTILITY EASEMENT: NON-EXCLUSIVE

AS SURVEYED

A 20 foot wide Access and Utility Easement being situated in Lots 7 and 8, Block 17, WILLIAM B. HOWARD'S FIRST ADDITION TO THE CITY OF LEE'S SUMMIT, Jackson County, Missouri, lying 10.00 feet on each side of following described centerline:

COMMENCING at the most Northerly corner of said Lot 8; thence along the Northeasterly line of said Lot 8, South 28°44'45" East, a distance of 4.59 feet; thence departing said Northeasterly line, South 60°48'47" West, a distance of 47.24 feet; thence North 29°11'13" West, a distance of 10.00 feet to the POINT OF BEGINNING; thence North 60°48'47" East, a distance of 30.00 feet; thence North 29°11'13" West, a distance of 5.00 feet; thence North 60°48'47" East, a distance of 17.36 feet to the Southwesterly line of an existing Public Alley in said Block 17 and the POINT OF TERMINATION. Containing 1,047 square feet or 0.02 acres more or less.

SURVEY PERFORMED FOR:



REV	DATE	DESCRIPTION	DRWN
-	-	-	-
-	-	-	-
-	-	-	-

SITE INFORMATION:

Name	LEE'S SUMMIT FIRE STATION
BUN	877803
Address	207 SE DOUGLAS ST LEE'S SUMMIT, MO 64063
County	JACKSON COUNTY

SITE LOCATED IN:

Section 5, Township 47 North, Range 31 West

TOWER SURVEY

SHEET: LEGAL DESCRIPTIONS

AS-BUILT SURVEY

877803

LEE'S SUMMIT FIRE STATION

207 SE DOUGLAS ST
LEE'S SUMMIT, MO 64063
JACKSON COUNTY

LEGEND

Additional Land Building	IP / Rebar Monu	Transformer (Aerial)
Asphalt Pavement	IP / Rebar Monu- Found	Transformer Pad
Contour - Major	Cased Monu	Catch Basin
Contour - Minor	Cased Monu - Found	Inlet
Easement	Traverse Point	Culvert
Guiderail	Survey Point	Utility Vault
Jurisdiction Line	Gravel	Manhole
Property Line	Dirt	Handhole
Property Tie	Concrete	Pull box
Parent Property	Retaining Wall	Pedestal
Tower Easement	Stairs	Riser
Right of Way	Door / Gate	Meter
Setback	Double Door / Gate	Valve
Treeline	Gate - Sliding	Cleanout
Wetland	Signs	Junction Box
Railroad Tracks	Mailbox	Pump Station
Centerline	Column	Utility Box
Road Centerline	Utility Pole	Controller
Stream	Guyed Pole	HVAC
Stream (Directional)	Pole	Generator
Ditch	Bollard	
Channel	Fire Hydrant	
Fence	Flag Pole	
Cable UG	Shrub	
Combined Sewer	Tree - Palm	
Cable TV & Elec	Tree - Coniferous	
Cable TV & Elec UG	Tree - Deciduous	
Cable, Elec, & Tele	Metal Platform	
Cable, Elec, & Tele UG	Fuel Tanks	
Electric	Traffic Signal Controller	
Electric UG		
Fiber		
Fiber UG		
Gas		
Sewer		
Storm		
Telephone		
Telephone UG		
Unknown Utility		
Water		
Topo - High Point		
Topo - Low Point		
Breakline		
Match line		
Property Tie		

VICINITY MAP

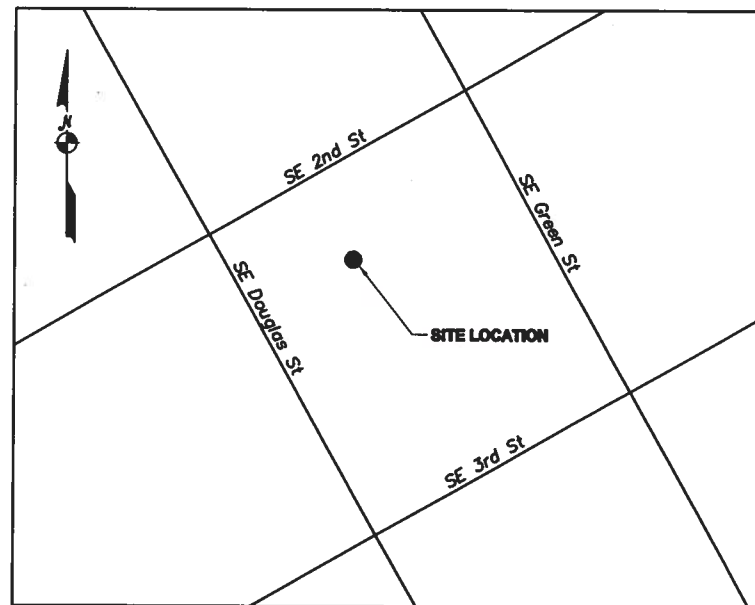

AREA SUMMARY

AREA	SQ. FT.	ACRES
PARENT PARCEL	40,753±	0.94±
TOWER COMPOUND	1,808±	0.04±
TOWER EASEMENT	1,200	0.03±
ACCESS & UTILITY EASEMENT	1,047	0.02±

CONTENTS

COVER SHEET
PROPERTY OVERVIEW
EASEMENT OVERVIEW
SITE OVERVIEW
SITE OVERVIEW DETAIL (INTERNAL USE)
LEGAL DESCRIPTIONS

SURVEY PROCEDURES & EQUIPMENT

The Accuracy Of This Survey Meets Or Exceeds The Minimum Standards As Required By the State of Missouri.
Instruments Used
- Leica Total Station 06
- Carlson BRX-7 GPS

COORDINATES

For internal use

LABEL	LAT, LONG
MON #1 / POC	38°54'50.26", -94°22'34.85"
MON #2 / POB	38°54'50.14", -94°22'35.01"
MON #3	38°54'50.15", -94°22'37.37"

ABBREVIATIONS

POC	POINT OF COMMENCEMENT
POB	POINT OF BEGINNING
POT	POINT OF TERMINATION
R/W	RIGHT OF WAY
C/L	CENTERLINE
A&U/E	ACCESS AND UTILITY EASEMENT
N-E	NON-EXCLUSIVE

SURVEY PERFORMED FOR:



1500 Corporate Drive
Canonsburg, PA 15317

SURVEY COORDINATED BY:

GEOLINE SURVEYING, INC.
13430 NW 10th Terrace, Suite A, Alachua, FL 32615
Tele: (386) 418-0500 | Fax: (386) 462-9986

SURVEY PERFORMED BY:

LOVELACE & ASSOCIATES, LLC
929 SE 3rd Street, Lee's Summit, MO 64063
Tele: (816) 347-9997

DRAWN BY: BDH | CHK BY: JBL | JOB NO.: 23034

SURVEYOR'S CERTIFICATION:

I hereby certify to Global Signal Acquisitions III LLC, Crown Castle USA Inc., including its parents, subsidiaries and affiliated entities

SURVEYOR NAME: Jeffery B. Lovelace



SIGNATURE

MARCH 23, 2024

DATE

LEASE AREA ZONING:

CBD

LEASE AREA FLOOD NOTE:

According to my interpretations of Flood Map for Community Panel No. 29095C0417G the subject property is in Flood Zone "X", ie. "areas determined to be outside the 0.2% annual chance flood".

BEARING BASIS:

Bearings shown hereon are referenced to Grid North of the Missouri State Plan Coordinate System of 1983 (NAD 83), (2011 ADJ.), West Zone. Obtained by static GPS observations and Rinex File submittals for NGS Opus solutions.

NOTES:

1. SURVEY PERFORMED ON 03/15/2024.
2. DATA PROJECTED IN MISSOURI STATE PLANE COORDINATE SYSTEM [NAD83], WITH [N/A] VERTICAL DATUM. EPSG CODE: 26998
3. NO SUBSURFACE INVESTIGATION WAS PERFORMED TO LOCATE UNDERGROUND UTILITIES. UTILITIES SHOWN HEREON ARE LIMITED TO AND ARE PER OBSERVED EVIDENCE ONLY.
4. ALL VISIBLE TOWER EQUIPMENT AND IMPROVEMENTS ARE CONTAINED WITHIN THE DESCRIBED AREA, UNLESS OTHERWISE NOTED HEREON.
5. NOT ALL SYMBOLS ARE DEPICTED TO SCALE.
6. THIS SURVEY DOES NOT REPRESENT A BOUNDARY SURVEY OF THE PARENT PARCEL.

REV	DATE	DESCRIPTION	DRWN
-	-	-	-
-	-	-	-
-	-	-	-

SITE INFORMATION:

Name	LEE'S SUMMIT FIRE STATION
BUN	877803
Address	207 SE DOUGLAS ST LEE'S SUMMIT, MO 64063
County	JACKSON COUNTY

SITE LOCATED IN:

Section 5, Township 47 North, Range 31 West

AS-BUILT SURVEY

SHEET: COVER SHEET

PROPERTY INFORMATION

PARENT PARCEL

(A) City of Lee's Summit
 APN: 61-340-20-06-00-0-00-000
 Deed: N/A

Address:
 PO Box 1600
 Lee's Summit, MO 64063

ADJACENT PARCELS

(B) Richard J. & Patricia A. Seibel
 APN: 61-340-20-05-00-0-00-000

(C) 111 2nd Street LLC
 APN: 61-340-20-01-00-0-00-000

(D) City of Lee's Summit
 APN: 61-230-16-23-00-0-00-000

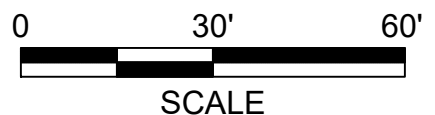
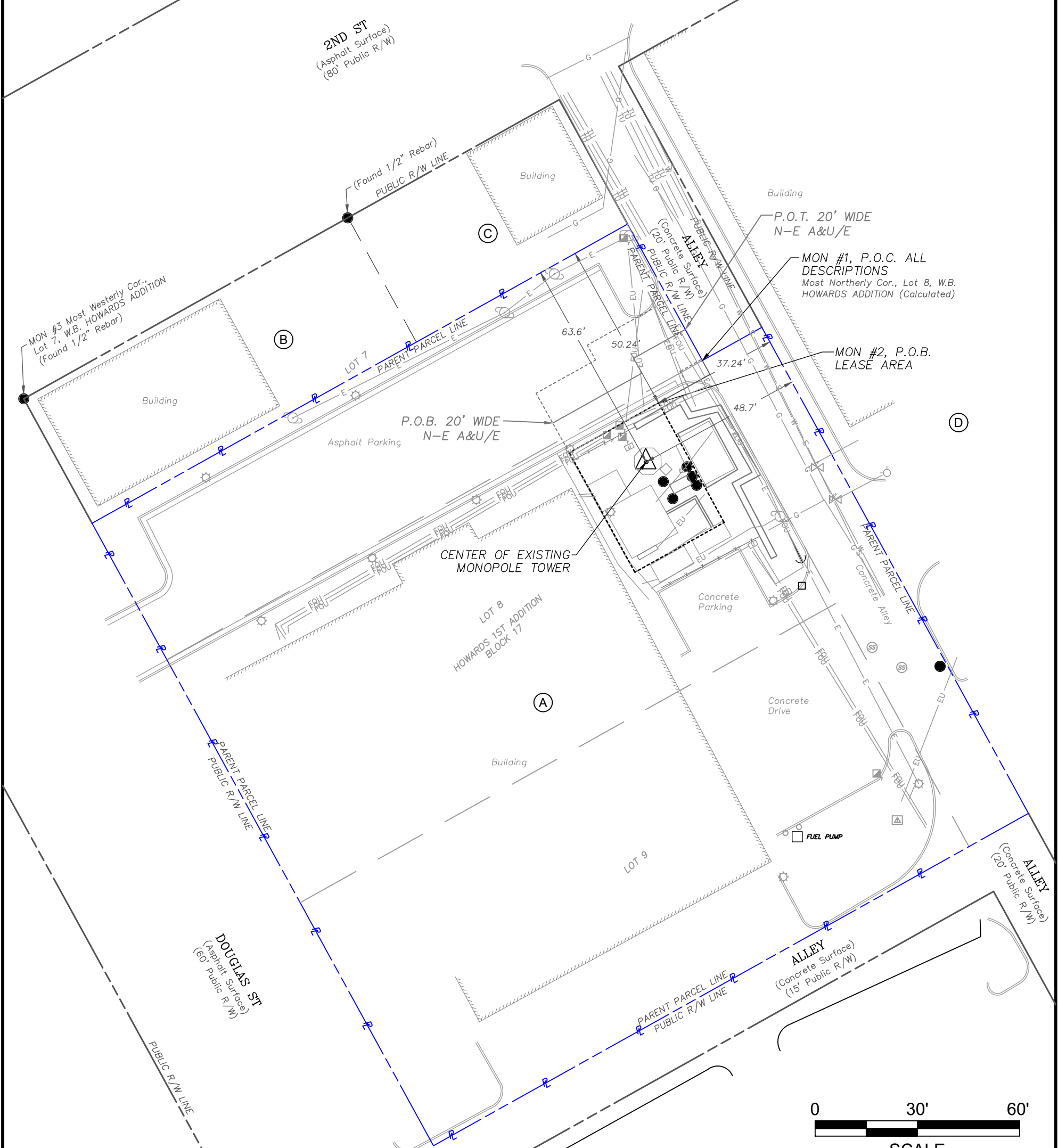

SURVEY PERFORMED FOR:			
		1500 Corporate Drive Canonsburg, PA 15317	
REV	DATE	DESCRIPTION	DRWN
-	-	-	-
-	-	-	-
SITE INFORMATION:			
Name	LEE'S SUMMIT FIRE STATION		
BUN	877803		
Address	207 SE DOUGLAS ST LEE'S SUMMIT, MO 64063		
County	JACKSON COUNTY		
SITE LOCATED IN:			
Section 5, Township 47 North, Range 31 West			
AS-BUILT SURVEY			
SHEET: PROPERTY OVERVIEW			

PROPERTY INFORMATION

PARENT PARCEL

(A) City of Lee's Summit
 APN: 61-340-20-06-00-0-00-000
 Deed: N/A

Address:
 PO Box 1600
 Lee's Summit, MO 64063

ADJACENT PARCELS

(B) Richard J. & Patricia A. Seibel
 APN: 61-340-20-05-00-0-00-000

(C) 111 2nd Street LLC
 APN: 61-340-20-01-00-0-00-000

(D) City of Lee's Summit
 APN: 61-230-16-23-00-0-00-000

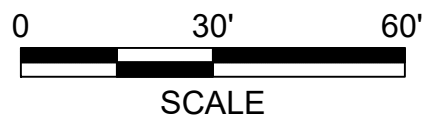
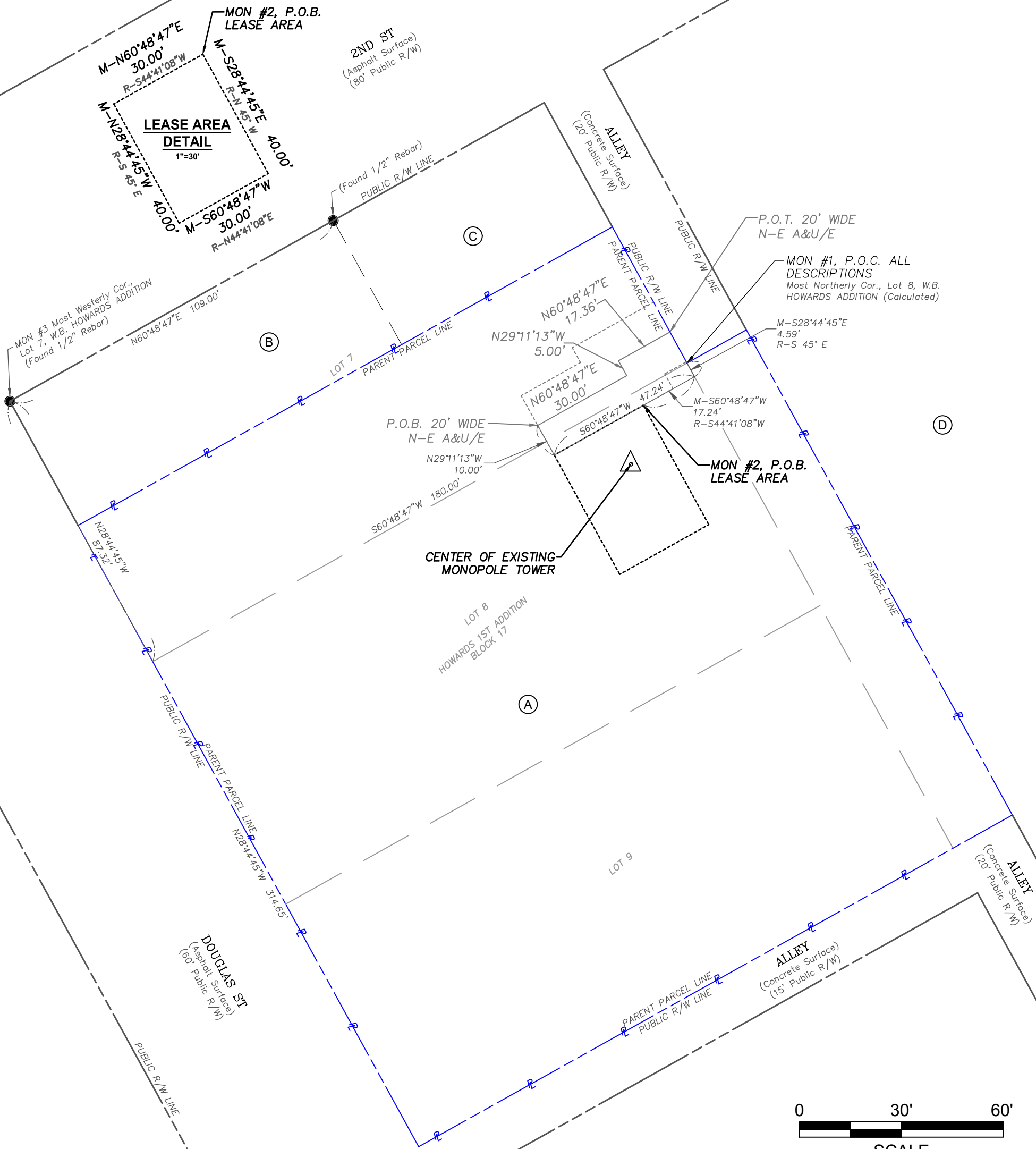
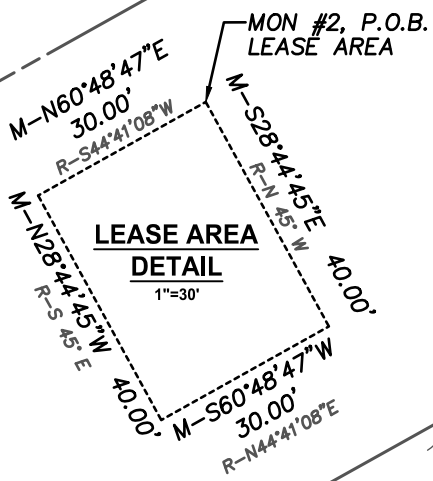

SURVEY PERFORMED FOR:			
		1500 Corporate Drive Canonsburg, PA 15317	
REV	DATE	DESCRIPTION	DRWN
-	-	-	-
-	-	-	-
-	-	-	-
SITE INFORMATION:			
Name	LEE'S SUMMIT FIRE STATION		
BUN	877803		
Address	207 SE DOUGLAS ST LEE'S SUMMIT, MO 64063		
County	JACKSON COUNTY		
SITE LOCATED IN:			
Section 5, Township 47 North, Range 31 West			
AS-BUILT SURVEY			
SHEET: EASEMENT ACCESS OVERVIEW			

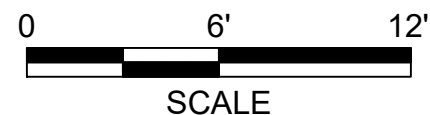

SURVEY PERFORMED FOR:			
		1500 Corporate Drive Canonsburg, PA 15317	
REV	DATE	DESCRIPTION	DRWN
-	-	-	-
-	-	-	-
-	-	-	-
SITE INFORMATION:			
Name	LEE'S SUMMIT FIRE STATION		
BUN	877803		
Address	207 SE DOUGLAS ST LEE'S SUMMIT, MO 64063		
County	JACKSON COUNTY		
SITE LOCATED IN:			
Section 5, Township 47 North, Range 31 West			
AS-BUILT SURVEY			
SHEET: SITE OVERVIEW			

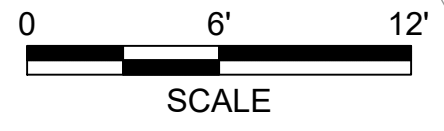
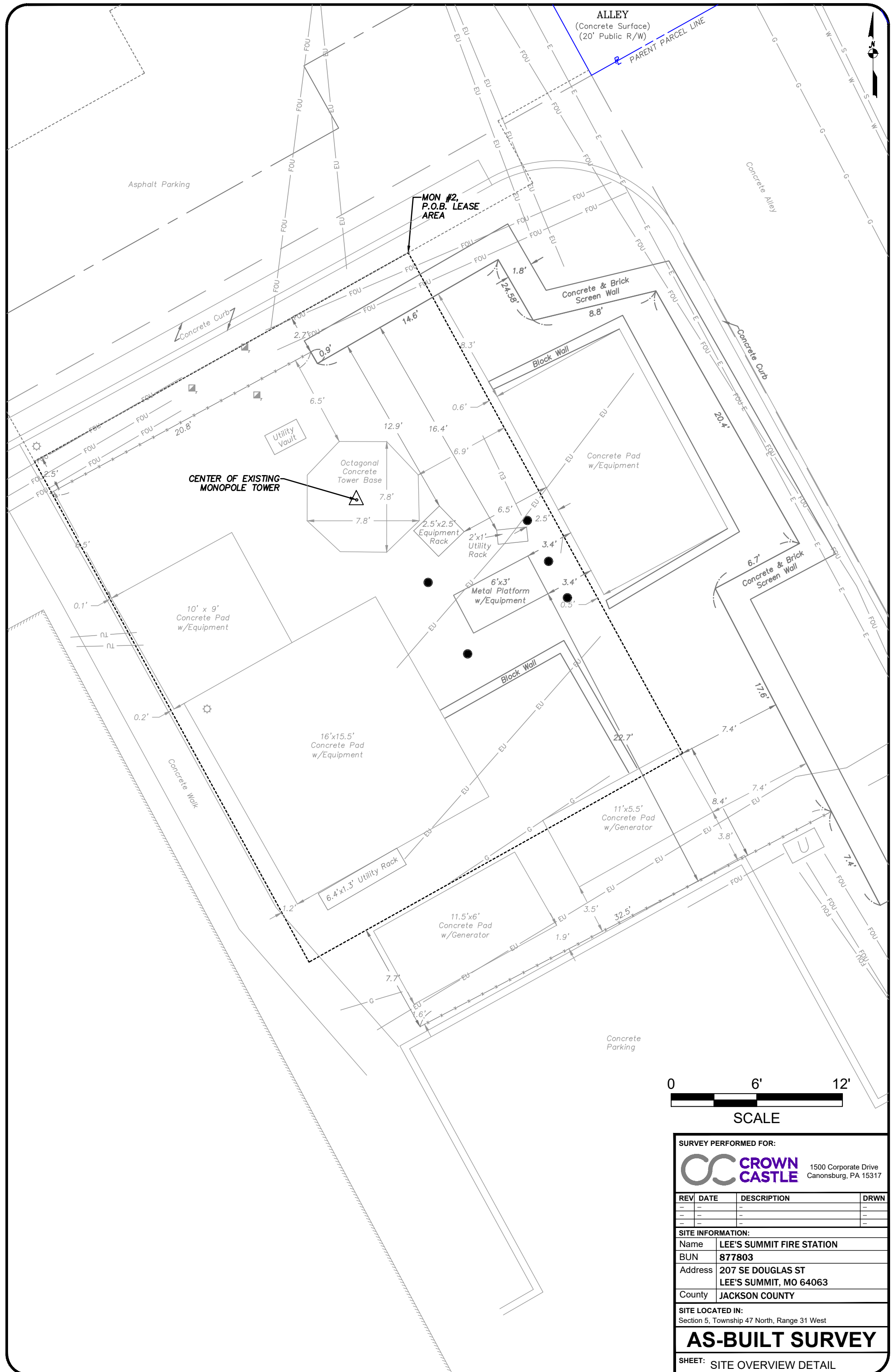

SURVEY PERFORMED FOR:			
		1500 Corporate Drive Canonsburg, PA 15317	
REV	DATE	DESCRIPTION	DRWN
-	-	-	-
-	-	-	-
-	-	-	-
SITE INFORMATION:			
Name	LEE'S SUMMIT FIRE STATION		
BUN	877803		
Address	207 SE DOUGLAS ST LEE'S SUMMIT, MO 64063		
County	JACKSON COUNTY		
SITE LOCATED IN:			
Section 5, Township 47 North, Range 31 West			
AS-BUILT SURVEY			
SHEET: SITE OVERVIEW DETAIL			

PARENT PARCEL (AS PROVIDED)

The South 1/2 of Lot 7, and all of Lots 8 and 9, Block 17, WILLIAM B. HOWARD'S FIRST ADDITION TO THE CITY OF LEE'S SUMMIT, Jackson County, Missouri.

NOTE: The parent parcel graphically shown hereon, in full or in part, is the same as that described above.

LEASE AREA

AS PROVIDED BY CLIENT

All that part of Lot 8, Block 17, W.B. Howards Addition, a subdivision in the city of Lee's Summit, Jackson County, Missouri described as follows: Commencing at the most Northerly corner of said Lot 8, thence South 45° East along the most Northeasterly line of said Lot 8, a distance of 4.59 feet, thence South 44° 41' 08" West parallel to the most Northwesterly line of said Lot 8, a distance of 30.00 feet to the point of beginning, thence continuing South 44° 41' 08" West, a distance of 30.00 feet, thence South 45° East a distance of 40.00 feet, thence North 44°41' 08" East, a distance of 30.00 feet, thence North 45° West, a distance of 40.00 feet to the point of beginning.

ACCESS & UTILITY EASEMENT: NON-EXCLUSIVE

AS SURVEYED

A 20 foot wide Access and Utility Easement being situated in Lots 7 and 8, Block 17, WILLIAM B. HOWARD'S FIRST ADDITION TO THE CITY OF LEE'S SUMMIT, Jackson County, Missouri, lying 10.00 feet on each side of following described centerline:

COMMENCING at the most Northerly corner of said Lot 8; thence along the Northeasterly line of said Lot 8, South 28°44'45" East, a distance of 4.59 feet; thence departing said Northeasterly line, South 60°48'47" West, a distance of 47.24 feet; thence North 29°11'13" West, a distance of 10.00 feet to the POINT OF BEGINNING; thence North 60°48'47" East, a distance of 30.00 feet; thence North 29°11'13" West, a distance of 5.00 feet; thence North 60°48'47" East, a distance of 17.36 feet to the Southwesterly line of an existing Public Alley in said Block 17 and the POINT OF TERMINATION. Containing 1,047 square feet or 0.02 acres more or less.

SURVEY PERFORMED FOR:



REV	DATE	DESCRIPTION	DRWN
-	-	-	-
-	-	-	-
-	-	-	-

SITE INFORMATION:

Name	LEE'S SUMMIT FIRE STATION
BUN	877803
Address	207 SE DOUGLAS ST LEE'S SUMMIT, MO 64063
County	JACKSON COUNTY

SITE LOCATED IN:

Section 5, Township 47 North, Range 31 West

AS-BUILT SURVEY

SHEET: LEGAL DESCRIPTIONS