



LEE'S SUMMIT MISSOURI

Submittal Requirements:

1. All applications shall be accompanied by written approval of the property owner or landlord (see page 3 of this application).
2. Design, graphic, or drawing of the proposed sign with dimensions.
3. Site plan showing the location of the proposed monument, temporary, or other detached sign.
4. Applicable sign permit fee shall be submitted at the time of application.

Permits are required for the following sign types:

Wall Signs: The following information shall be submitted:

- Building elevation(s) showing: building width, building height, façade area, and the exact sign location(s).
- In some situations, a site plan indicating the building, parking areas and property lines may be necessary.
- Sign specifications showing: exact copy, size, length, height, area, materials, color, lighting and type.
- All information submitted shall be to scale and include dimensions and area of sign.

Detached Signs (monument and directional): The following information shall be submitted:

- Site plan indicating the building, parking areas and property lines as well as the proposed sign with dimensions to all property lines.
- Sign specifications showing: exact copy, size, length, height, area, materials, color, lighting and type.
- All information submitted shall be to scale and include dimensions and area of sign.
- A minimum of 25 square feet of landscaped area, exclusive of the sign structure area, shall be located at the base of each freestanding monument sign. Landscaping shall be shown on accompanying site plan to scale.

Temporary Signs: The following information shall be submitted:

- Building elevation(s) showing: building width, building height, façade area, and the exact sign location(s).
- Site plan indicating the building, parking areas and property lines as well as the proposed sign with dimensions to all property lines.
- Sign specifications showing: exact copy, size, length, height, area, materials, color, lighting and type.
- All information submitted shall be to scale and include dimensions and area of sign.

Other Requirements:

- **All signs shall be designed and constructed to withstand wind pressure of not less than 25 pounds per square foot.**

Refer to Article 13 of the Unified Development Ordinance at:

www.cityofls.net/Development/Zoning-Subdivision-Regulations/Unified-Development-Ordinance.aspx

Contact the Development Services Department with questions at 816-969-1200.



SIGN PERMIT AUTHORIZATION

Comes now Taylor Giljum, who being
(landlord or property owner)

duly sworn upon his/her oath, does state that he/she is the landlord or property owner that has
given permission to the applicant to place signage at: 400 SW Longview BLVD,

Lee's Summit, MO 64081

(location address)

Dated this 30th day of December, 2024

Taylor Giljum

Signature of Landlord or Property Owner

Taylor Giljum

Printed Name



LEE'S SUMMIT MISSOURI

Permit #PRSGN _____ – _____

SIGN PERMIT APPLICATION

Project Business Name: Focus Partners

Project Address/Location: 400 SW Longview BLVD, Lee's Summit, MO 64081

Applicant: MIKE KUZMICH

Applicant's Address: 20215 S. STATE ROUTE Y BELTON, MO 64012

Applicant's Phone & Fax #: 816.388.9520

Applicant's Email Address: mike@kccustomsigns.com

Type of Sign: Check only one



Wall Sign (\$100)



Monument/Detached Sign (\$100)



Temporary Sign (\$50)



Directional Sign (\$50)

Illumination: Specify whether the sign is illuminated



Illuminated *



Non-Illuminated

***NOTE:** IF BRANCH CIRCUIT IS NOT CURRENTLY AVAILABLE FOR ILLUMINATED SIGN, A LICENSED ELECTRICAL CONTRACTOR MUST OBTAIN ELECTRICAL PERMIT PRIOR TO INSTALLATION. ALL SIGNS INVOLVING INTERNAL LIGHTS OR OTHER ELECTRICAL DEVICES OR CIRCUITS SHALL DISPLAY A LABEL CERTIFYING IT AS BEING APPROVED BY THE UNDERWRITER'S LABORATORIES, INC.

Sign Dimensions and Setbacks for Wall and Monument/Detached Signs

Height of sign: 3.79 ft (X) Width of sign: 11.37 ft (=) Area of sign: 43.12 sq ft

Area of building façade/wall: 1,110 sq ft Total height of detached sign: _____ ft

Setbacks: front property line: _____ ft rear property line: _____ ft

side property line: _____ ft side property line: _____ ft

The applicant understands that this permit is issued only for work described here in and included in **accompanying plans and specifications**. All rights and privileges acquired under the provisions of this Ordinance, or any application thereto, are merely licenses revocable at any time by the Director of Development Services Department.

Mike Kuzmich

Signature of Applicant

12/30/2024

Date

For City use only, do not write below this line.

Electrical Permit Required:

☐ N/A

☐ Yes

☐ No

Zoning: _____ Permit Fee: _____

Receipt #: _____

Signature of Plans Examiner

Approved: _____

Planning Division Approval

Date

Remarks:

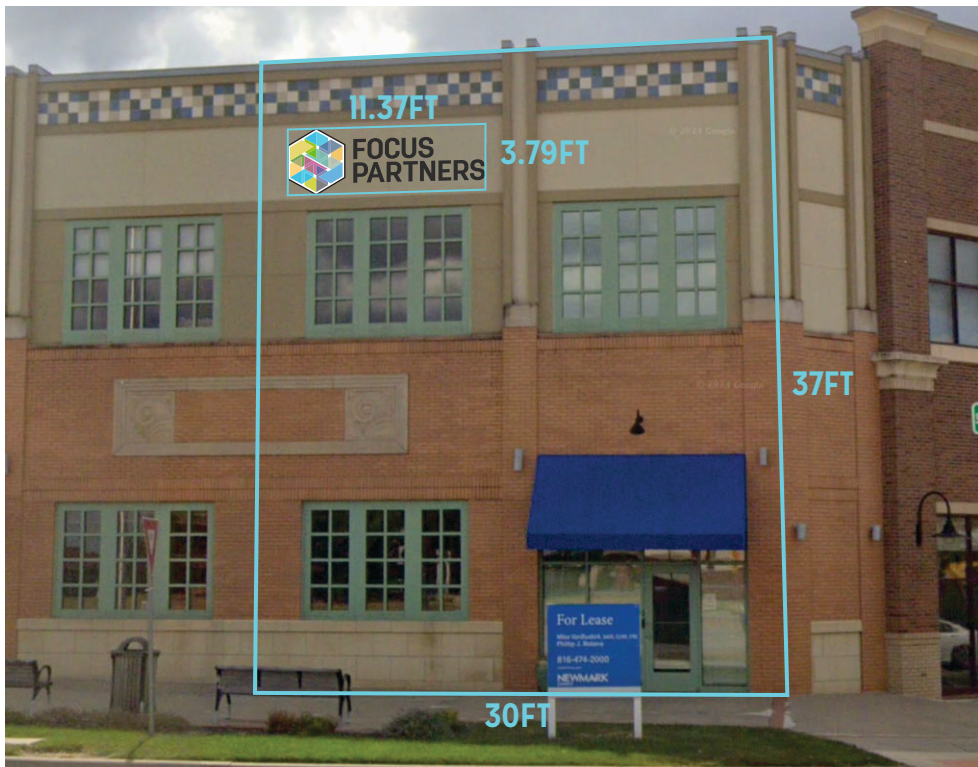

**NORTH ELEVATION
FACADE: 1,110 SQFT
PROPOSED SIGNAGE: 43.12 SQFT**

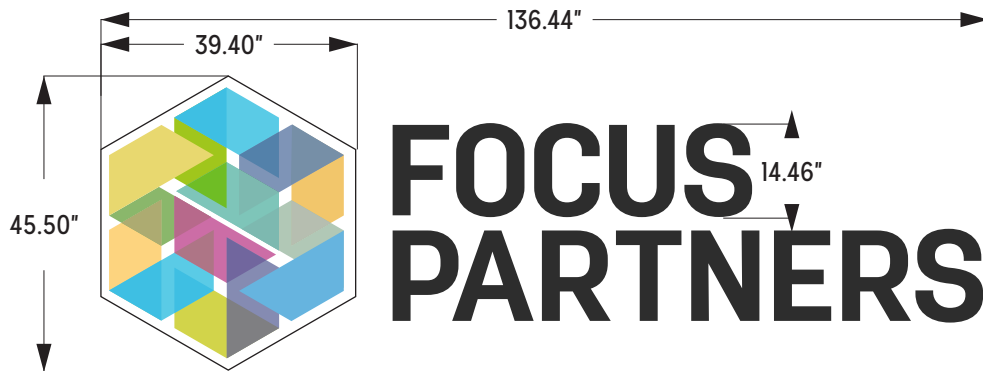

LETTERS ILLUMINATED WHITE

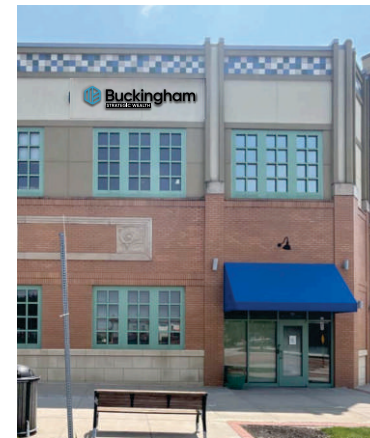
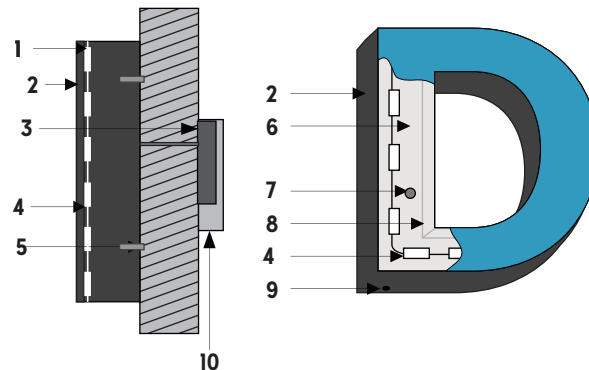

EXISTING SIGN REMOVAL

DESCRIPTION

- 1 - 3" DEEP FACE LIT CHANNEL LETTERS/LOGO
- 2 - BLACK TRIM AND RETURNS
- 3 - POWER SUPPLY (60W/12V)
- 4 - LED ILLUMINATION
- 5 - REMOTE MOUNTED
- 6 - ALUMINUM BACKER & ACRYLIC FACE
- 7 - PASS THROUGH GROMMET
- 8 - CLINCHED/WELDED SEAM
- 9 - DRAIN HOLE
- 10 - JUNCTION BOX TO HAVE 15A-110V POWER PROVIDED BY CUSTOMER
- 11 - 3" DEEP ILLUMINATED CAPSULE

MUST HAVE ACCESS BEHIND WALL FOR INSTALLATION

POWER TO BE PROVIDED BY CUSTOMER AT SIGN LOCATION

COLORS

