



Permit #PRSGN _____ – _____

SIGN PERMIT APPLICATION

Project Business Name: **State Farm Insurance Ted Miller**

Project Address/Location: **5004 NE Lakewood Way, Lee's Summit, MO 64064**

Applicant: **Fossil Forge**

Applicant's Address: **317 B SE Main Street LS MO 64063**

Applicant's Phone & Fax #: **816-785-3280**

Applicant's Email Address: **fossilforge@gmail.com**

Type of Sign: Check only one

- | | |
|---|---|
| <input checked="" type="checkbox"/> Wall Sign (\$100) | <input type="checkbox"/> Monument/Detached Sign (\$100) |
| <input type="checkbox"/> Temporary Sign (\$50) | <input type="checkbox"/> Directional Sign (\$50) |

Illumination: Specify whether the sign is illuminated

- | | |
|---|--|
| <input checked="" type="checkbox"/> Illuminated * | <input type="checkbox"/> Non-Illuminated |
|---|--|

***NOTE:** IF BRANCH CIRCUIT IS NOT CURRENTLY AVAILABLE FOR ILLUMINATED SIGN, A LICENSED ELECTRICAL CONTRACTOR MUST OBTAIN ELECTRICAL PERMIT PRIOR TO INSTALLATION. ALL SIGNS INVOLVING INTERNAL LIGHTS OR OTHER ELECTRICAL DEVICES OR CIRCUITS SHALL DISPLAY A LABEL CERTIFYING IT AS BEING APPROVED BY THE UNDERWRITER'S LABORATORIES, INC.

Sign Dimensions and Setbacks for Wall and Monument/Detached Signs

Height of sign: 2 ft (X) Width of sign: 14 ft (=) Area of sign: 28 sq ft

Area of building façade/wall: 280 sq ft Total height of detached sign: 10 feet+ ft

Setbacks: front property line: _____ ft rear property line: _____ ft
side property line: _____ ft side property line: _____ ft

The applicant understands that this permit is issued only for work described here in and included in **accompanying plans and specifications**. All rights and privileges acquired under the provisions of this Ordinance, or any application thereto, are merely licenses revocable at any time by the Director of Development Services Department.

Signature of Applicant

Dec. 5, 2024

Date

For City use only, do not write below this line.

Electrical Permit Required:
☐ N/A ☐ Yes ☐ No

Zoning: _____ Permit Fee: _____

Receipt #: _____

Signature of Plans Examiner

Approved: _____
Planning Division Approval Date

Remarks:



LEE'S SUMMIT MISSOURI

SIGN PERMIT AUTHORIZATION

Comes now Flattery Services LLC, who being
(landlord or property owner)

duly sworn upon his/her oath, does state that he/she is the landlord or property owner that has
given permission to the applicant to place signage at: _____

5004 NE Lakewood Way, Lee's Summit, MO 64064

(location address)

Dated this 11th day of November, 2024



Signature of Landlord or Property Owner

Gery Flattery

Printed Name

CONCEPT

SIGN DESIGN B: Illuminated channel letter sign. All components light up. All-aluminum construction.

Cost: \$6,750.00, installed. Includes all electrical within five feet of the sign.

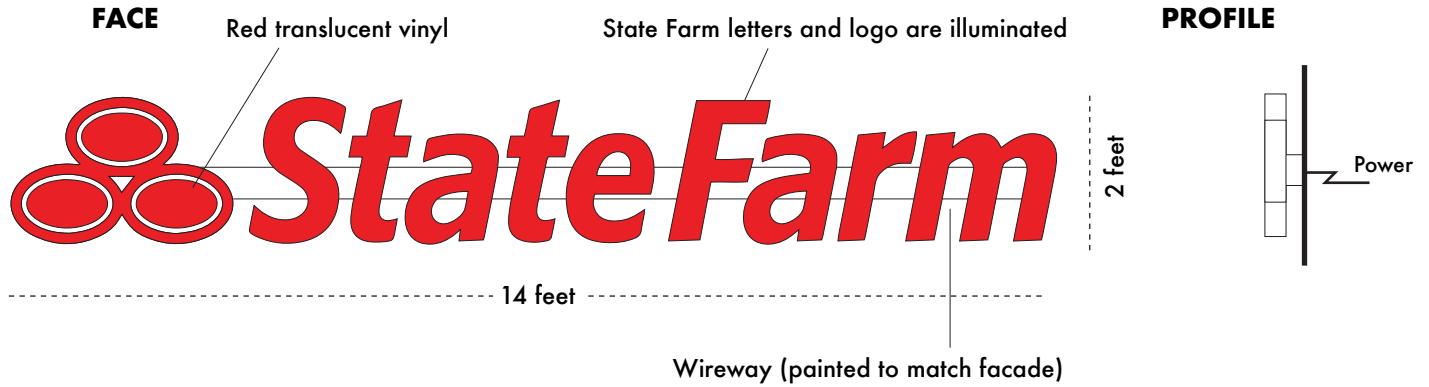

APPROXIMATE LOCATION AND SCALE



All illustrations, concepts and descriptions are the property of Fossil Forge ©

PERMIT

BUILDING LOCATION: 5004 NE Lakewood Way, Lee's Summit, MO 64064

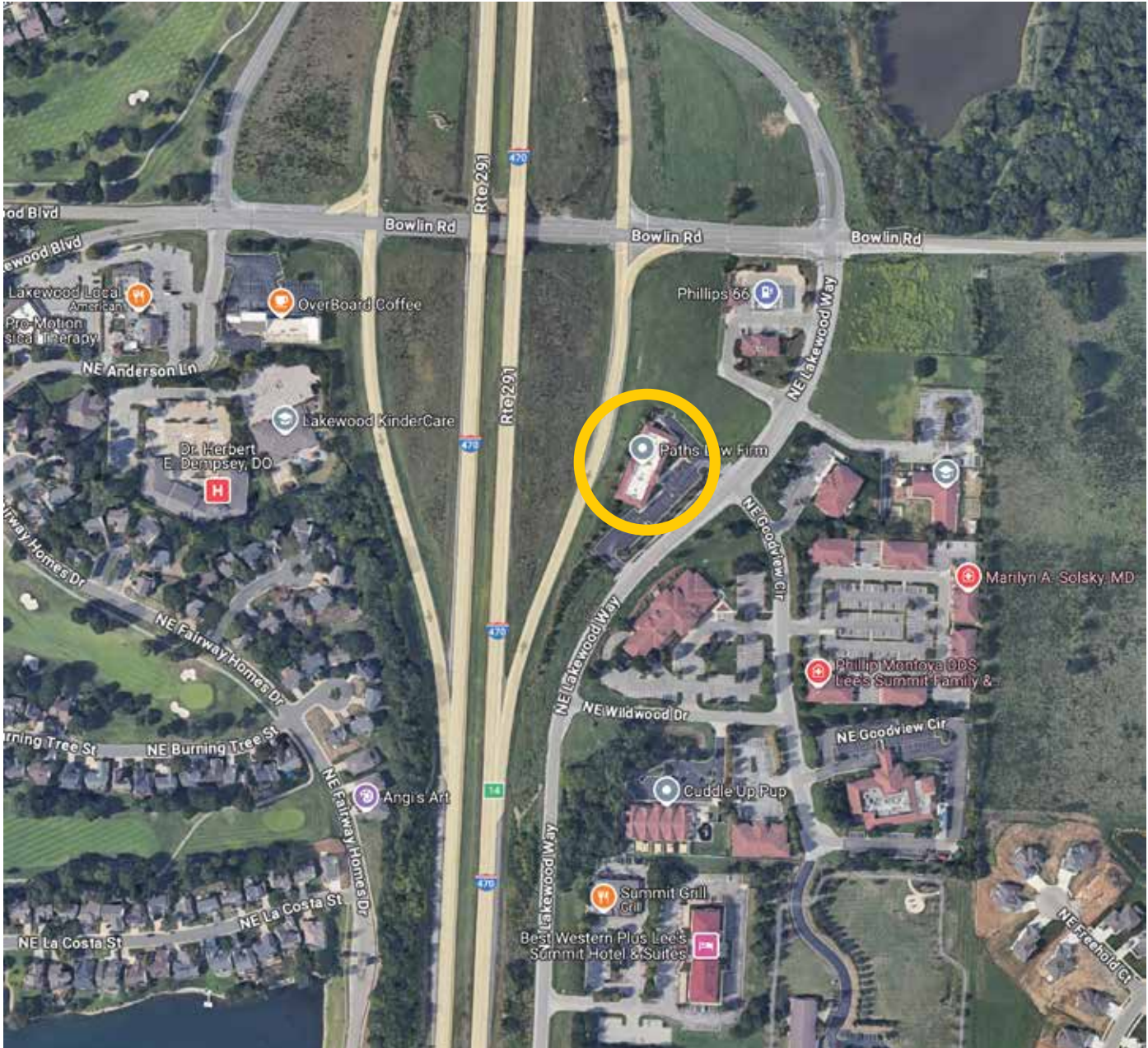

All illustrations, concepts and descriptions are the property of Fossil Forge ©

PERMIT

BUILDING DIMENSIONS/SIGN LOCATION: 5004 NE Lakewood Way, Lee's Summit, MO 64064

East facade: 280 sq. feet

Sign dimension: 28 sq. feet



All illustrations, concepts and descriptions are the property of Fossil Forge ©