



LEE'S SUMMIT
MISSOURI

**RELEASE FOR LAWN SPRINKLER SYSTEM
IN CITY OF LEE'S SUMMIT RIGHT OF WAY
(RESIDENTIAL)**

In consideration for the City of Lee's Summit's permission to extend a Lawn Irrigation System into the City's right of way at (legal description of the property):

Lot No. 160 Plat Title Mapa vol 14, 4th Address: 1821 SW Sage Canyon

County: Jackson State: Missouri

I, Kevin Higdon, the undersigned, successors, and assigns do hereby release and forever discharge the City of Lee's Summit, its employees and/or agents from and against any and all liability, claims and demands for any use arising out of, relating to, or being in any way connected with work or service by the City, its employees or agents within the City's right of way for any purpose whatsoever.

NOW THEREFORE, the Undersigned hereby declares that said property described above shall be held, sold and conveyed subject to the release herein and said release shall run with the real property and be binding on all parties having any part thereof, their heirs, successors and assigns.

IN WITNESS WHEREOF, this release has been read, signed and sealed this 22 day of November, 2024

By:

[Signature]
Kevin Higdon
Printed or Typed Name

INDIVIDUAL ACKNOWLEDGMENT

STATE OF MISSOURI
COUNTY OF JACKSON

ON THIS, The 22 day of November, 2024 before me, a Notary Public, personally appeared:

Kevin Higdon
proved to me on the basis of satisfactory evidence to be the person(s) whose name(s) subscribed to the within instrument, and acknowledged that he/she/they executed the same for the purposes stated therein and no other.

WITNESS my hand and official seal in the County and State aforesaid, the day and year first above written.

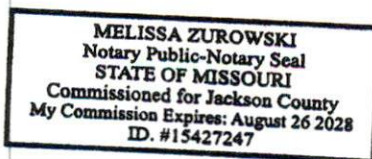

(Seal)

/s/

Melissa Zurowski
Notary Public Signature

Melissa Zurowski
Printed or Typed Name

My Commission Expires:

August 26, 2028

Development Services

220 SE Green Street | Lee's Summit, MO 64063 | P: 816.969.1200 | F: 816.969.1201 | cityofls.net

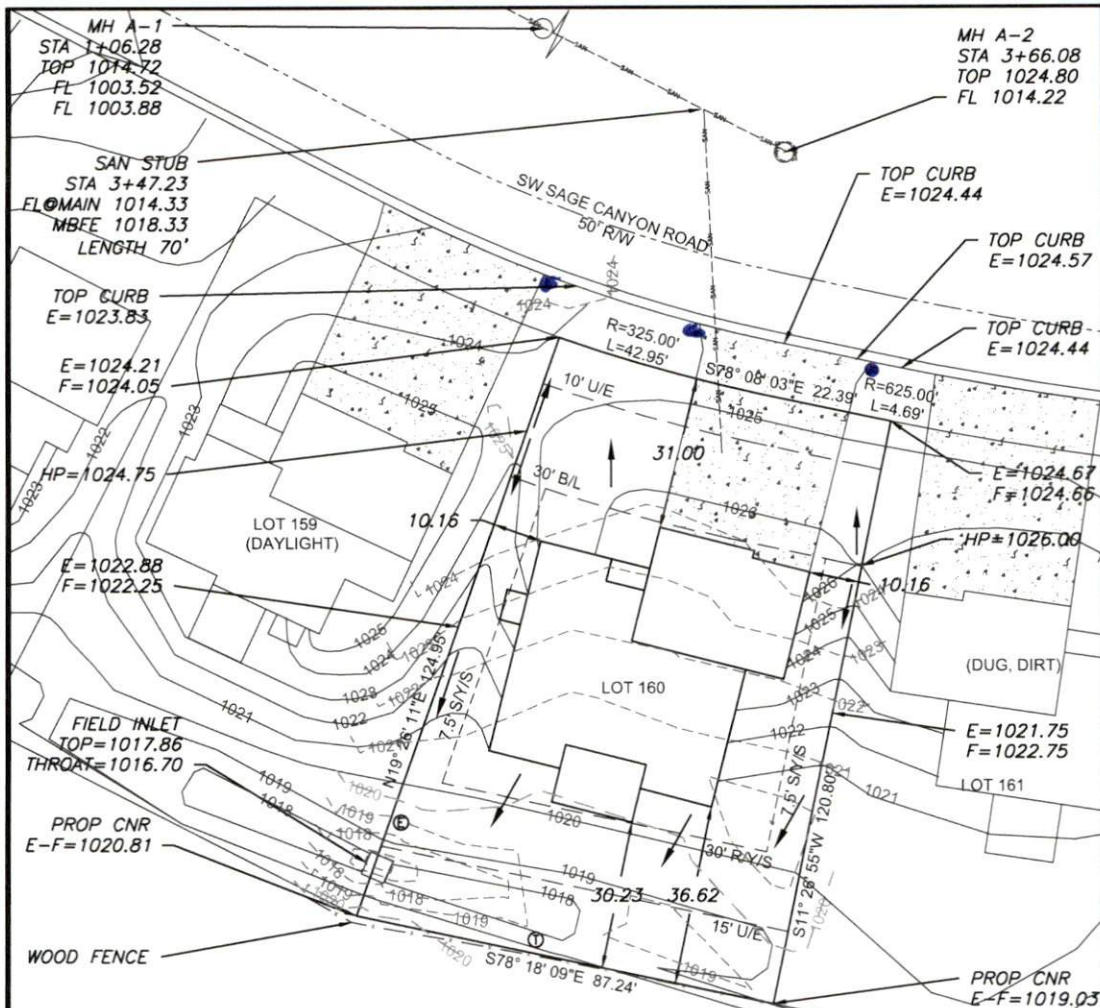

LEGEND

- Gas Meter
- Telephone or Fiber-Optic Pedestal
- Cable TV Pedestal
- Electric Pedestal
- Light Pole
- Mailbox
- Fire Hydrant
- Water Valve

PROPOSED HOUSE

TOP FOUNDATION = 1027.50
 GARAGE FLOOR = 1026.50
 TOP FOOTING = 1018.50
 BASEMENT FLOOR = 1018.83
 DRIVE SLOPE = 5.9%

E = EXISTING ELEVATION
 F = PROPOSED FINAL ELEVATION
 G = ADJACENT GRADE AT EGRESS
 U/E = UTILITY EASEMENT
 B/L = BUILDING LINE
 S/Y/S = SIDE YARD SETBACK
 R/Y/S = REAR YARD SETBACK

NOTES

1. BUILDER TO VERIFY ALL BUILDING ELEVATIONS AND DIMENSIONS.
2. THIS PLOT PLAN DOES NOT CONSTITUTE A BOUNDARY SURVEY.
3. THE EASEMENTS SHOWN ON THIS PLOT PLAN ARE TAKEN FROM THE FINAL PLAT. EASEMENTS MAY EXIST.

AS-GRADED PLOT PLAN IS REQUIRED PRIOR TO SODDING

RELEASE FOR CONSTRUCTION
 AS NOTED FOR PLAN REVIEW
 DEVELOPMENT SERVICE
 LEE'S SUMMIT, MISSOURI
02/22/2022



Scale 1"=30'

LOT INFORMATION

9,562.14 SQ. FT.
 RIGHT MBOE = 1019.30
 LEFT MBOE = 1020.70
 MBFE = 1018.33
 ADDRESS
 1821 SW SAGE CANYON RD
LEGAL DESCRIPTION
 LOT 160, NAPA VALLEY - 4TH PLAT, A SUBDIVISION AS RECORDED IN LEE'S SUMMIT, JACKSON COUNTY, MISSOURI.

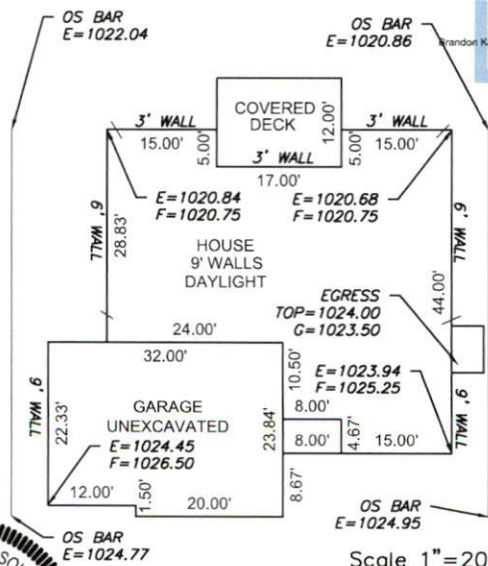

Scale 1"=20'

ENGINEERING SOLUTIONS
 ENGINEERING & SURVEYING
 50 SE 30TH STREET
 LEE'S SUMMIT, MO 64063
 P(816) 623-9888 F(816) 623-9849
 WWW.ENGINEERINGSOLUTIONSNC.COM



PLOT PLAN - LOT 160

NAPA VALLEY - 4TH PLAT
 LEE'S SUMMIT, JACKSON COUNTY, MISSOURI

KEVIN HIGDON CONSTRUCTION LLC
 P.O. BOX 847
 LEE'S SUMMIT, MO 64063

PROJECT NO.	FILE NAME	DATE	SHEET	OF
1	LOT 160, NAPA VALLEY	11/28/21	1	1

THIS DRAWING IS NOT VALID UNLESS THE SIGNATURE, DATE AND SEAL OF THE ENGINEER WHO SUPERVISED THE PREPARATION OF THIS DRAWING HAS BEEN AFFIXED HERETO.