

RELEASE FOR CONSTRUCTION
AS NOTED ON PLANS REVIEW
DEVELOPMENT SERVICES
LEE'S SUMMIT, MISSOURI
11/05/2024 5:09:30

EVERSTEAD
SHOP DRAWINGS/SUBMITTAL REVIEW

SUBMITTAL WAS REVIEWED FOR DESIGN CONFORMITY
AND GENERAL CONFORMANCE TO CONTRACT
DOCUMENTS ONLY. THE CONTRACTOR IS RESPONSIBLE
FOR CONFIRMING AND CORRELATING DIMENSIONS AT
JOBSITE FOR TOLERANCE, CLEARANCE, QUANTITIES,
FABRICATION, COORDINATION OF HIS OR HER WORK
WITH OTHER TRADES, AND FULL COMPLIANCE WITH
CONTRACT DOCUMENTS.

STATUS:
**APPROVED AS
NOTED**
10/17/2024
REVIEWED BY:
HCJ

ENGINEER, EVERSTEAD ENGINEERING & DESIGN LLC.

TRUSS LAYOUT APPROVED FOR
THE ADDRESS LISTED

HANGER SCHEDULE	Quantity
● LUS24	11
● LUS26	0
● HUS26	10
▲ HHUS26-2	0
▲ HGUS26-2	0
▲ HGUS28-3	0
■ LTHJA26	2
■ TJC37	2
■ TJC57	0
▲ HTS20	0

Triangle denotes the left end
of the Truss as it appears on
the Engineered Drawings
provided.

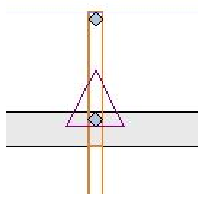

Unless otherwise specified
by Engineer Of Record,
Wheeler Lumber, LLC
recommends an uplift
connection at each bearing
point per the following:

# of Uplift	Connector
0 - 495:	(1) H2.5A
495 - 990:	(2) H2.5A
990 - 1245:	(1) HTS20

Installation per Simpson
Strong-Tie guidelines.

For Reactions greater than
1245#, refer to EOR.

THIS IS A TRUSS LAYOUT ONLY. These trusses are designed as individual building components to be incorporated into the building design at the specification of the building designer. See individual design sheets for each truss design identified on the placement drawing. The building designer is responsible for temporary and permanent bracing of the trusses during construction. The building designer is responsible for providing adequate bracing for the walls and columns in the responsibility of the building designer for general guidance regarding bearing capacity of wood trusses" available from the Truss Plate Institute, 583 Dornino Drive, Madison, WI 53179.

THIS LAYOUT IS THE SOLE SOURCE FOR FABRICATION OF TRUSSES AND VOIDS ALL PREVIOUS ARCHITECTURAL OR OTHER TRUSS LAYOUTS. REVIEW AND APPROVAL OF THIS LAYOUT MUST BE RECEIVED BEFORE ANY TRUSSES WILL BE BUILT. VERIFY ALL CONDITIONS TO INSURE AGAINST CHANGES THAT WILL RESULT IN EXTRA CHARGES TO YOU.

Shop Drawing Approval

Approved By: _____ Date: _____

Wheeler Lumber
1959 Old Hwy 50 NE
Waverly, KS 66871

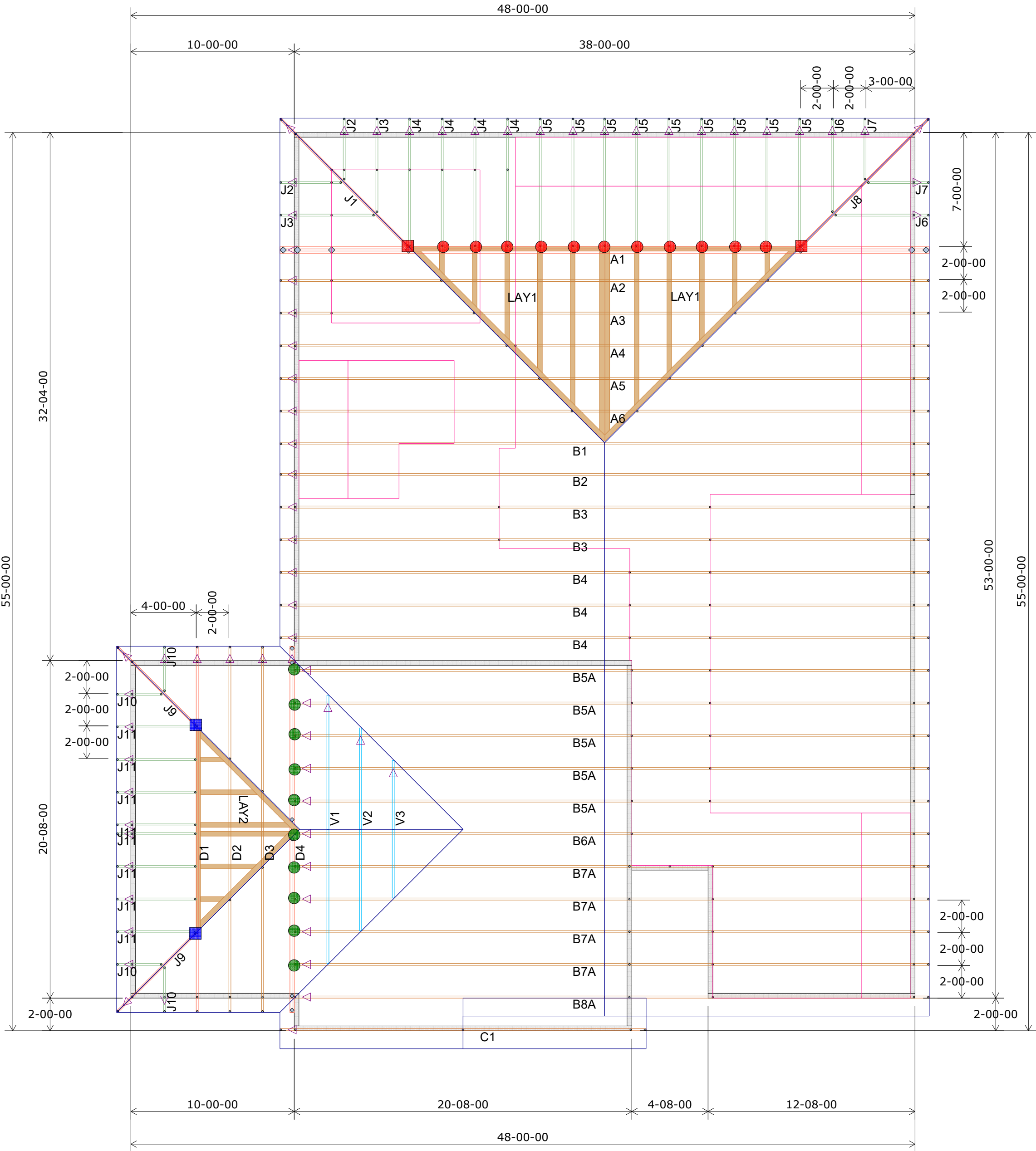

Roof Truss Layout
Scale: 3/16" = 1'