

INTERNALLY ILLUMINATED CHANNEL LETTERS

SCALE 3/32"=1'

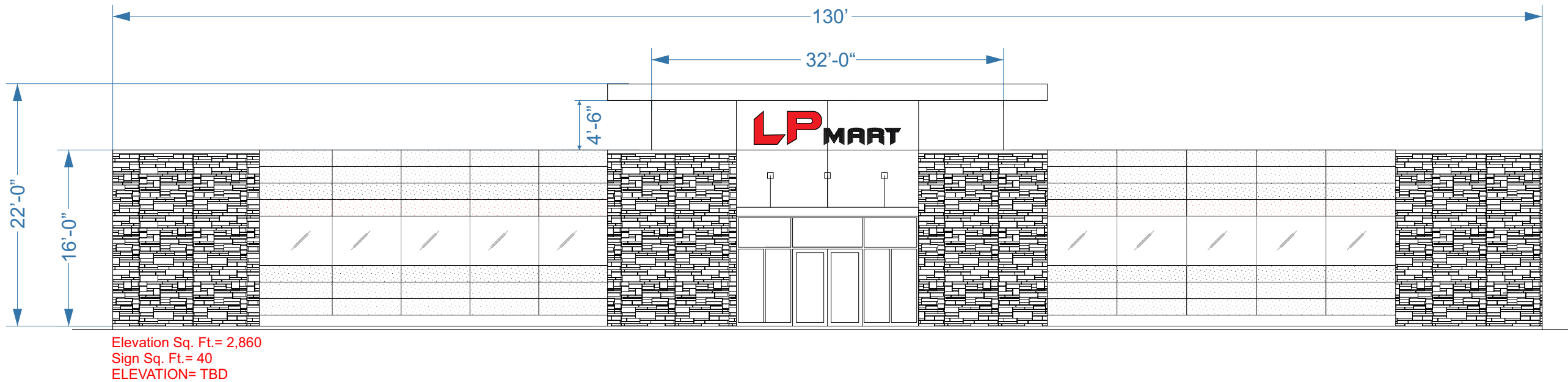

Fabricate & Install: Internally Illuminated 3” deep, flush mounted.
3/16” white acrylic faces.
“LP” translucent vinyl overlays applied Color: TBD
“MART” Black Perf vinyl overlays applied. Letters will light WHITE at night.
.040 Black returns.
1” Black trim cap.

Vinyl Colors: Red- **TBD**
Black Perf Material

Raceway painted to match building. Color: TBD

CUSTOMER TO PROVIDE VECTOR ART FOR FABRICATION

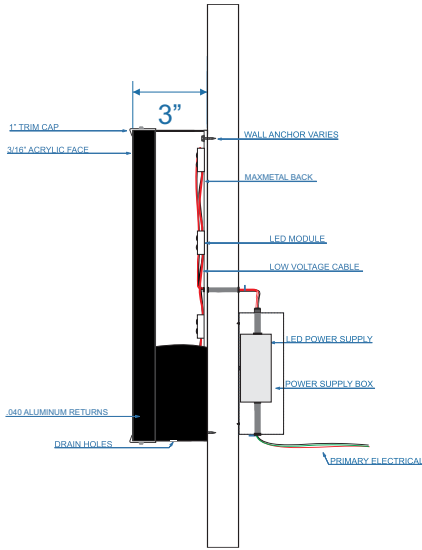
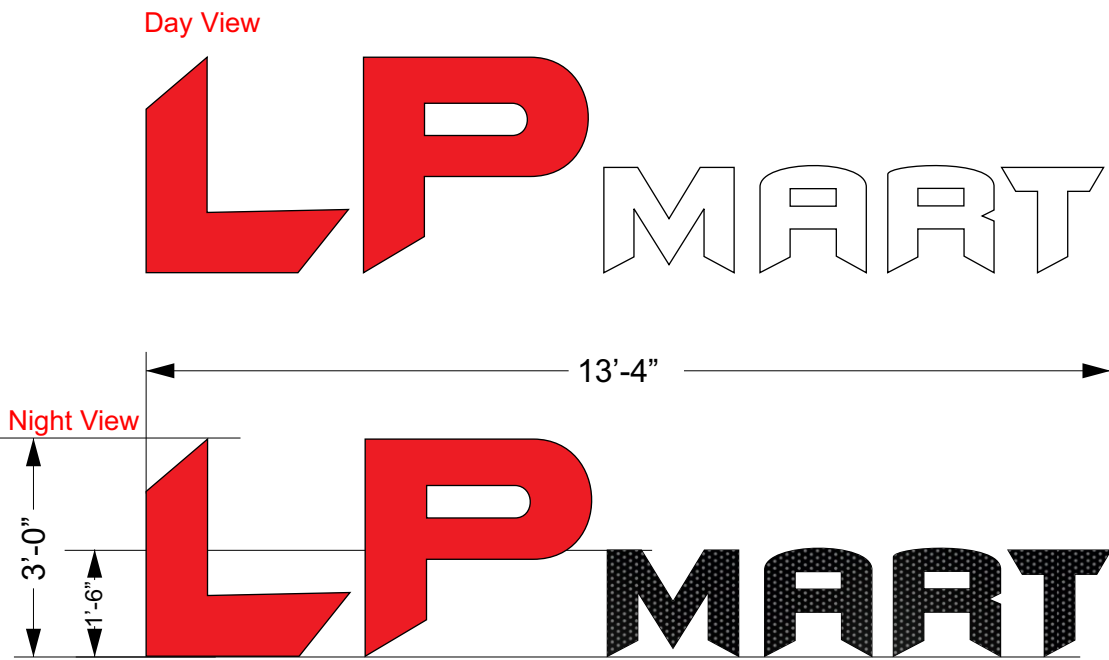

THIS SIGN IS INTENDED TO BE INSTALLED IN ACCORDANCE WITH THE REQUIREMENTS OF ARTICLE 608 OF THE NATIONAL ELECTRICAL CODE AND/OR OTHER APPLICABLE LOCAL CODES. THIS INCLUDES PROPER GROUNDING AND BONDING OF THE SIGN.

<div><div>MIDWESTSIGN COMPANY</div><div>550 STANLEY RD, KANSAS CITY, KS</div><div>(816) 866-7446</div></div>	FILE NAME: LP MART_02	REVISIONS:						Approval	Date
	DATE: 10/04/2024	Rev #	Req #	Date	Req by	Drawn by		CLIENT	
	CLIENT: LP Mart		00	10/04/24	CK	RH	Original	SALES	
	ADDRESS: 1021 SE Hamblen Rd., Lee's Summit, MO 64081		01	10/07/24	CK	RH	Artwork	ESTIMATING	
	ACCOUNT MANAGER: Mike Lee		02	11/05/24	CK	RH	Removed raceway	ART	
								ENGINEERING	
								LANDLORD	

THIS DRAWING IS THE SOLE PROPERTY OF MIDWEST SIGN COMPANY, REPRODUCTION IS PROHIBITED WITHOUT PRIOR WRITTEN CONSENT. CUSTOMER IS RESPONSIBLE TO CHECK ALL SPELLING. COLORS MAY NOT BE ACCURATE REPRESENTATIONS AND MAY APPEAR DIFFERENT FROM ACTUAL SIGN.