

RELEASE FOR CONSTRUCTION
AS NOTED FOR PLAN REVIEW
DEVELOPMENT SERVICES
LEE'S SUMMIT, MISSOURI
10/22/2024

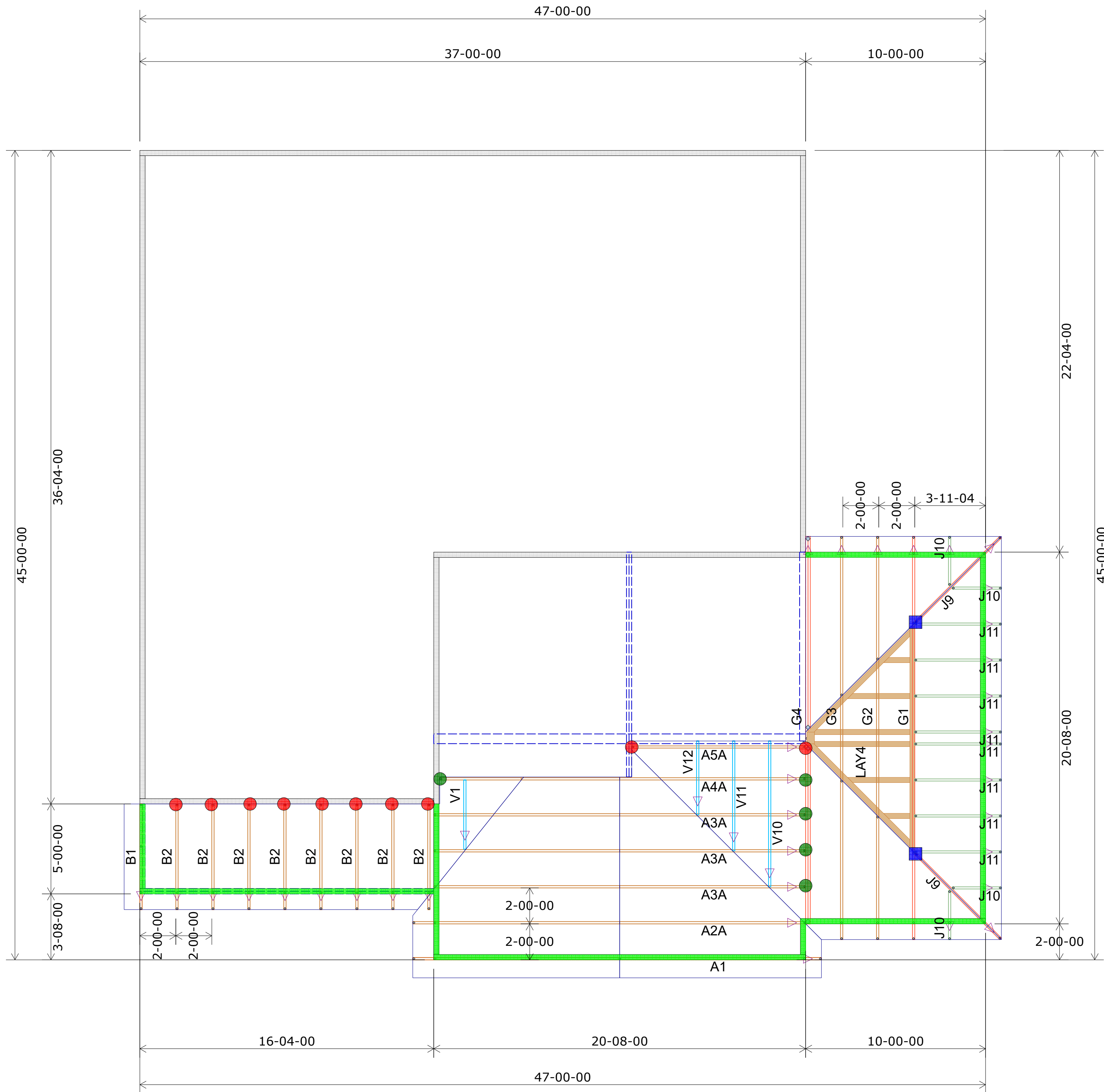

1st Floor Wall Heights 9-01-02 U.N.O.
8-01-02

1st Floor

EVERSTEAD
SHOP DRAWINGS/SUBMITTAL REVIEW

SUBMITTAL WAS REVIEWED FOR DESIGN CONFORMITY AND GENERAL COMPLIANCE TO CONTRACT DOCUMENTS ONLY. THE CONTRACTOR IS RESPONSIBLE FOR CONFIRMING AND CORRELATING DIMENSIONS AT JOBSITE FOR TOLERANCE, CLEARANCE, QUANTITIES, FABRICATION, COORDINATION OF HIS OR HER WORK WITH OTHER TRADES, AND FULL COMPLIANCE WITH CONTRACT DOCUMENTS.

STATUS:
APPROVED AS NOTED
10/18/2024
REVIEWED BY:
HCH

ENGINEER, EVERSTEAD ENGINEERING & DESIGN LLC

TRUSS LAYOUT APPROVED FOR THE ADDRESS LISTED

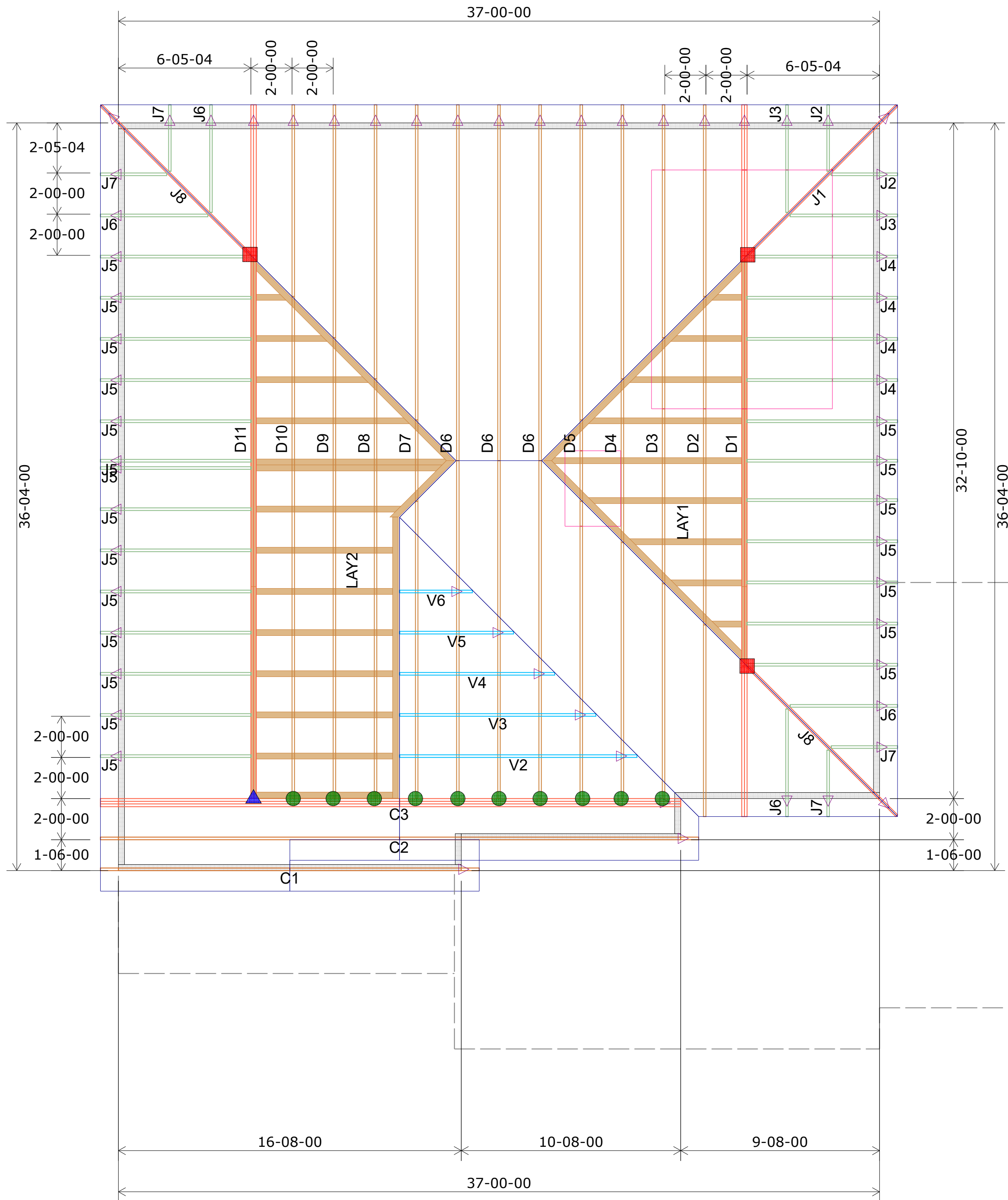

2nd Floor

HANGER SCHEDULE	Quantity
LUS24	10
LUS26	0
HUS26	15
HHUS26-2	0
HGUS26-2	1
HGUS28-3	0
LTHJA26	3
TJC37	2
TJC57	0
HTS20	0

Triangle denotes the left end of the Truss as it appears on the Engineered Drawings provided.

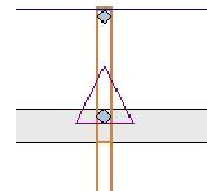

Unless otherwise specified by Engineer Of Record, Wheeler Lumber, LLC recommends an uplift connection at each bearing point per the following:

# of Uplift	Connector
0 - 495:	(1) H2.5A
495 - 990:	(2) H2.5A
990 - 1245:	(1) HTS20

Installation per Simpson Strong-Tie guidelines.

For Reactions greater than 1245#, refer to EOR.



Wheeler Lumber
1959 Old Hwy 50 NE
Waverly, KS 66871

THIS IS A TRUSS PLACEMENT DIAGRAM ONLY. These trusses are designed as individual building components to be incorporated into the building design at the specification of the building designer. See individual design sheets for each truss design identified on the placement drawings. The building designer is responsible for supporting and permanent bracing of the roof and floor system and for the overall structure. The design of the truss support structure including headers, beams, walls, and columns is the responsibility of the building designer. The general guidance regarding bearing, overall "Bracing of wood trusses" available from the Truss Plate Institute, 583 DPOffice Drive, Madison, WI 53179.

Shop Drawing Approval

THIS LAYOUT IS THE SOLE SOURCE FOR FABRICATION OF TRUSSES AND VOIDS ALL PREVIOUS ARCHITECTURAL OR OTHER TRUSS LAYOUTS. REVIEW AND APPROVAL OF THIS LAYOUT MUST BE RECEIVED BEFORE ANY TRUSSES WILL BE BUILT. VERIFY ALL CONDITIONS TO INSURE AGAINST CHANGES THAT WILL RESULT IN EXTRA CHARGES TO YOU.

Approved By: _____ Date: _____

Roof Truss Layout
Scale: 1/4" = 1'

Customer	Avital Homes
Job Name	135 Manor at Stoney Creek - Crestwood Craftsman
Job Site Address	1933 SW Merryman Dr
City,	Lee's Summit
State	MO
Designer	Chadwick L. L. (781) 746-4005
9/19/2024	Job #Crestwood - Craftsman FH 3-Car