

CONSTRUCTION STAKE PLOT PLAN

Ordered by: Elevate Design and Build
 Description: Lot 177 Hook Farms 2nd Plat, Lee's Summit, MO.
 Address: 2619 SW Barley Field Dr.
 Lot Area 10140 sf

As-graded plot plan per Sec. 7-160 Code of Ordinances is required prior to occupancy.

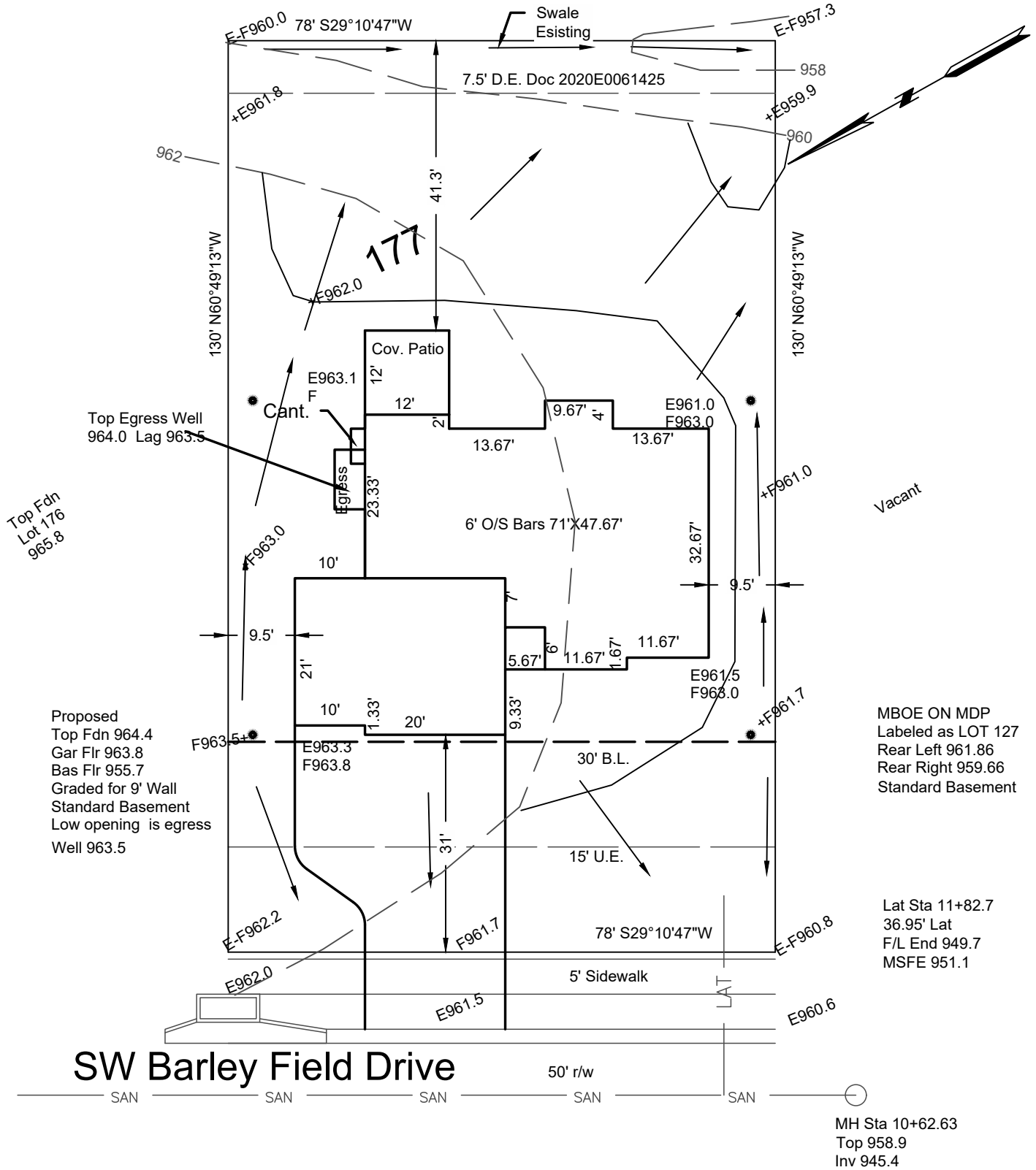

Proposed
 Top Fdn 964.4
 Gar Flr 963.8
 Bas Flr 955.7
 Graded for 9' Wall
 Standard Basement
 Low opening is egress
 Well 963.5

MBOE ON MDP
 Labeled as LOT 127
 Rear Left 961.86
 Rear Right 959.66
 Standard Basement

Lat Sta 11+82.7
 36.95' Lat
 F/L End 949.7
 MSFE 951.1

MH Sta 10+62.63
 Top 958.9
 Inv 945.4

This plot plan is not an "as-built" survey as the house was staked prior to being built and cannot be used in place of a "Surveyors Real Property Report". This plot plan was prepared for use before and during foundation construction only and should not be used to establish property lines for fences or other structures. House staked as shown on this plot plan. House dimensions may have been assumed and contractor must check house dimensions shown and compare to the final house plans. Contractor to verify all elevations at job site. Builder must make final decision as to cuts and foundation heights at the job site, any floor elevations shown are shown as a guide only. Sanitary sewer and lateral elevations cannot be verified at time of staking, and it may be necessary to expose sanitary sewer service connection prior to excavation for foundation. Underground utilities and un-platted easements may not be shown. This does not constitute a boundary survey and builder must check to make sure description shown is correct with the deed for the property. It is recommended that no work be done until building permits are obtained and plot plan has been verified by local building codes authorities to comply with all setback and other restrictions.

→ = DRAINAGE PATTERN CONSTRUCTION ENGINEERING SERVICES, INC.

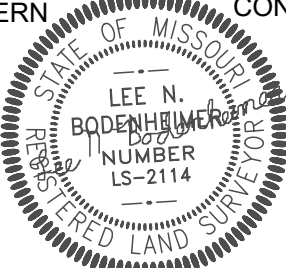

16810-C East 40 Highway
 Independence, MO 64055
 (816)478-2323
 lee@engineeringkc.com
 SCALE: 1"=20'
 DATE: 10/14/2024
 JOB NO:19238

LEE BODENHEIMER, L.S.
 Land Surveyor