

PROJECT DESCRIPTION

SCOPE OF WORK:

- INSTALL NEW WALK-IN COOLER IN EXISTING TENANT SPACE TO ACCOMMODATE LIQUOR STORE

APPLICABLE CODES:

2018 International Building Code

2018 International Plumbing Code

2018 International Mechanical Code

2018 International Fuel Gas Code

2018 International Residential Code

2019 International Fire Code

2017 National Electrical Code

ICC/ANSI A117.1-2009, Accessible and Usable Buildings and Facilities

LEGAL DESCRIPTION:

CHAPEL RIDGE BUSINESS PARK, LOTS 10-18 AND TRACTS H THRU K---LOT 17

BUILDING DATA:

OCCUPANCY: M - RETAIL STORE

ZONING: CP-2

CONSTRUCTION TYPE: IIB SPRINKLED

NO FIRE ALARM

TYPE OF CONSTRUCTION : II-B, SPRINKLED

FLOOR AREA: 1,574 SQ.FT.

OCCUPANT LOAD: 17 (SEE TABLE BELOW)

EXITS REQUIRED: ONE

EXITS PROVIDED: TWO

TOILETS REQUIRED: ONE UNISEX (ADA)

TOILETS PROVIDED: ONE UNISEX (ADA)

OCCUPANT LOAD

ROOM NUMBER	NAME	AREA	OCCUPANT LOAD FACTOR	OCCUPANT LOAD	REMARKS
01	RETAIL AREA	913 SF	60	15	
02	WALK-IN COOLER	340 SF	300	1	
03	WALK-IN COOLER	46 SF	300	0	
04	STORAGE/ OFFICE	50 SF	300	0	
05	RESTROOM	85 SF	0		
1434 SF			17		

NO. OF EXITS REQUIRED: 1 EXIT

NO. OF EXITS PROVIDED: 2 EXITS

LIFE SAFETY SYSTEMS

EMERGENCY LIGHTING: YES

EXIT SIGNS: YES

GENERAL CONTACTOR NOTES:

1. G.C. (GENERAL CONTRACTOR) SHALL REVIEW ALL DOCUMENTS AND FIELD VERIFY ALL DIMENSIONS AND CONDITIONS AND SHALL CONFIRM THAT WORK IS BUILDABLE AS SHOWN. ANY DISCREPANCIES OR OMISSIONS, ETC., SHALL BE REPORTED TO THE ARCHITECT IMMEDIATELY FOR CLARIFICATION PRIOR TO BEGINNING WORK RELATED THERETO.

2. ALL WORK AND MATERIALS SHALL BE IN ACCORDANCE WITH THE CURRENT RULES AND REGULATIONS OF APPLICABLE STATE AND/OR LOCAL CODES, LAWS, ORDINANCES, STATUTES AND REGULATIONS. NOTHING IN THE DRAWINGS OR SPECIFICATIONS SHALL BE CONSTRUED AS REQUIRING OR PERMITTING WORK CONTRARY TO THESE RULES,REGULATIONS, AND CODES. REPORT ANY DISCREPANCIES BETWEEN DRAWINGS AND SPECIFICATIONS AND APPLICABLE REGULATIONS TO ARCHITECT IMMEDIATELY.

3. THE DRAWINGS INDICATE LOCATIONS, DIMENSIONS, AND TYPICAL DETAILS OF CONSTRUCTION THE DRAWINGS DO NOT ILLUSTRATE EVERY CONDITION. WORK NOT EXPLICITLY DETAILED IS ASSUMED TO BE OF CONSTRUCTION SIMILAR TO PARTS THAT ARE DETAILED. G.C. SHALL REPORT ANY DISCREPANCIES DISCOVERED TO THE ARCHITECT FOR RESOLUTION BEFORE PROCEEDING WITH ANY WORK.

4. ALL DIMENSIONS SHOWN IN DRAWINGS ARE BASED ON SPECIFIED MATERIALS AND EQUIPMENT. ANY CHANGES OR SUBSTITUTIONS MAY AFFECT DIMENSIONS. G.C. TO NOTIFY ARCHITECT BEFORE MAKING ANY CHANGES.

5. ALL DOOR OPENINGS ARE 4" FROM PERPENDICULAR WALL UNLESS NOTED OTHERWISE.

6. G.C. TO COORDINATE ALL WORK WITH MECHANICAL, ELECTRICAL, PLUMBING, AND FIRE-PROTECTION CONTRACTORS. G.C. SHALL SUBMIT ALL DRAWINGS TO THE ARCHITECT FOR REVIEW PRIOR TO CONSTRUCTION.

7. G.C. SHALL MAINTAIN ALL MEANS OF EGRESS, EXIT LIGHTING, FIRE-PROTECTION DEVICES, AND ALARMS FOR THE ENTIRE DURATION OF THE WORK, OBEYING ALL APPLICABLE CODES AND ORDINANCES.

8. ACCEPTANCE OF SUBSTRATES AND WORK IN PLACE: IT SHALL BE THE G.C. RESPONSIBILITY TO EXAMINE CURRENT CONDITIONS ON WHICH ADDITIONAL SPECIFIED CONSTRUCTION IS TO BE APPLIED TO ENSURE ALL CONDITIONS ARE SATISFACTORY FOR THE INSTALLATION OF MATERIALS SPECIFIED. G.C. TO VERIFY ANY SUBSTRATES, APPURTENANCES, AND OTHER ACCESSORIES ARE IN PLACE. G.C. SHALL REPORT ANY DEFECTS OR EXISTING CONDITIONS WHICH MAY INFLUENCE THE COMPLETION OF SPECIFIED WORK TO ARCHITECT IN WRITING. LACK OF ANY SUCH NOTIFICATION SHALL BE INTERPRETED AS ACCEPTANCE OF WORK IN PLACE. CORRECTIVE WORK REQUIRED BY ARCHITECT OR OWNER DUE TO G.C.'S ACCEPTANCE OF UNSATISFACTORY WORK IN PLACE SHALL BE COMPLETED AT NO ADDITIONAL COST TO THE OWNER.

9. THE G.C. SHALL COORDINATE AND COOPERATE WITH THE WORK OF SEPARATE CONTRACTS.

10. G.C. SHALL PROVIDE ALL SHOP DRAWINGS FOR FABRICATED ITEMS, CATALOG CUTS FOR ALL FIXTURES AND EQUIPMENT, AND SAMPLES OF ALL FINISHES SPECIFIED TO THE ARCHITECT FRO APPROVAL THREE (3) WEEKS PRIOR TO FABRICATION AND/OR PURCHASING.

11. ALL FIRE RESISTIVE ASSEMBLIES SHALL BE MAINTAINED AT ALL MECHANICAL, ELECTRICAL, AND PLUMBING WALL PENETRATIONS THROUGH THE USE OF FIRE STOP MATERIAL AT THESE LOCATIONS USING THE APPROPRIATE FIRE RATED ASSEMBLIES.

ABBREVIATIONS

A/C

ACOUST

ADD

ADJ

ALT

ALUM

ANOD

APPROX

ARCH

BD

BLDG

BLK

BM

BM

BO

BOS

BOTT

BRG

BSMT

BTU

BTWN

CEM

CJ

CLG

CL

CLOS

CLR

CMU

CO

CO

COL

COMP

CONC

CONST

CONT

CORR

CU

CY

DBL

DF

DIA

DIAG

DM

DR

DS

DTL

DW

DWG

EA

EIFS

EJ

ELEC

ELEV

EMER

EQ

EW

EXG

EXP

EXT

FBO

FD

FE

FE

FEC

FF

FIN

FLR

FND

FT

FTG

GA

GALV

GB

GC

GYPBD

HC

HDR

HDWR

HM

HMD

HMF

HORIZ

HT

HTG

HVAC

INCL

INFO

AIR CONDITIONER

ACOUSTICAL

ADDENDUM

ADJACENT

ALTERNATE

ALUMINUM

ANODIZED

APPROXIMATELY

ARCHITECTURAL

BOARD

BUILDING

BLOCK

BENCHMARK

BEAM

BOTTOM OF

BOTTOM OF STEEL

BOTTOM

BEARING

BASEMENT

BRITISH THERMAL UNIT

BETWEEN

CEMENT

CONTROL JOINT

CEILING

CENTER LINE

CLOSET

CLEAR

CONCRETE MASONRY UNIT

CLEAN OUT

CLOSED OPENING

COLUMN

COMPOSITION

CONCRETE

CONSTRUCTION

CONTINUOUS

CORRIDOR

CONDENSING UNIT

CUBIC YARD

DOUBLE

DRINKING FOUNTAIN

DIAMETER

DIAGONAL

DIMENSIONAL

DOOR

DOWN SPOUT

DETAIL

DISHWASHER

DRAWING

EACH

EXTERIOR INSULATION & FINISH SYSTEM

EXPANSION JOINT

ELECTRIC(AL)

ELEVATION

EMERGENCY

EQUAL

EACH WAY

EXISTING

EXPANSION

EXTERIOR

FURNISHED BY OTHER

FLOOR DRAIN

FINISHED END

FIRE EXTINGUISHER

FIRE EXTINGUISHER & CABINET

FINISHED FLOOR

FINISHED

FLOOR

FOUNDATION

FOOT

FOOTING

GAUGE

GALVANIZED

GRAB BAR

GENERAL CONTRACTOR

GYPSUM BOARD

HOLLOW CORE

HEADER

HARDWARE

HOLLOW METAL

HOLLOW METAL DOOR

HOLLOW METAL FRAME

HORIZONTAL

HEIGHT

HEATING

HEATING, VENTILATION & A/C

INCLUDE

INFORMATION

INSUL

INT

JAN

JST

JT

LAM

LAV

LP

LVR

LW

MAX

MECH

MFR

MIN

MISC

MO

MTD

METL

NIC

NO

NOM

NTS

OA

OC

OD

OH

OPNG

PL

PLAM

PLBG

PLYWD

PF

PR

PSF

PSI

PVC

PVMT

QTY

R

RA

RD

REC

REF

REFL

RAINF

REQ'D

REV

RFG

RM

RO

RS

RTU

SANSEW

SC

SCHED

SD

SEC

SH

SHT

SIM

SPEC

SQ

SS

STA

STL

STND

STOR

STRCT

SUSP

T&B

T & G

TEL

THK

TO

TOS

TV

TYP

UNO

VB

VCLJ

VCT

VERT

VWC

W/

W/O

WC

WD

WF

WH

WSCT

WT

WWF

INSULATION

INTERIOR

JANITOR

JOIST

JOINT

LAMINATED

LAVATORY

LIGHT POLE

LOUVER

LIGHT WEIGHT

MAXIMUM

MECHANICAL

MANUFACTURER

MINIMUM

MISCELLANEOUS

MASONRY OPENING

MOUNTED

METAL

NOT IN CONTRACT

NUMBER

NOMINAL

NOT TO SCALE

OVERALL

ON CENTER

OUTSIDE DIAMETER

OVER HEAD

OPENING

PROPERTY LINE

PLASTIC LAMINATE

PLUMBING

PLYWOOD

POWER POLE

PAIR

POUNDS PER SQUARE FOOT

POUNDS PER SQUARE INCH

POLYVINYL CHLORIDE

PAVEMENT

QUANTITY

RADIUS

RETURN AIR

ROOF DRAIN

RECESSED

REFRIGERATOR

REFLECTED

REINFORCED

REQUIRED

REVISION

ROOM

ROUGH OPENING

ROUGH SAWN

ROOF TOP UNIT

SANITARY SEWER

SOLID CORE

SCHEDULE

STORM DRAIN

SECTION

SHOWER

SHEET

SIMILAR

SPECIFICATION

SQUARE

STORM SEWER

STATION

STEEL

STANDARD

STORAGE

STRUCTURAL

SUSPENDED

TOP & BOTTOM

TONGUE & GROVE

TELEPHONE

THICK

TOP OF

TOP OF STEEL

TELEVISION

TYPICAL

UNLESS NOTED OTHERWISE

VAPOR BARRIER

VEENER CONTROL JOINT

VINYL COMPOSITE TILE

VERTICAL

VINYL WALL COVERING

WITHOUT

WATER CLOSET

WOOD

WIDE FLANGE

WATER HEATER

WAINSCOT

WEIGHT

WELDED WIRE FABRIC

SYMBOLS

1

A101

View Name

1/8" = 1'-0"

101

DOOR MARK

1

A101

SIM

SECTION CUT

Ref

1

A101

1

Ref

ELEVATION

1-Ref

1

A101

1

Ref

INTERIOR ELEVATION

Name

Elevation

ELEVATION MARK

N

DOOR

WINDOW

NORTH ARROW

Room name

101

ROOM TITLE

PLANTING

Beam Type (No Family Name) @ Spacing

STRUCTURAL ELEMENT CALL OUT

1

00

LOCATION

NOT TO SCALE

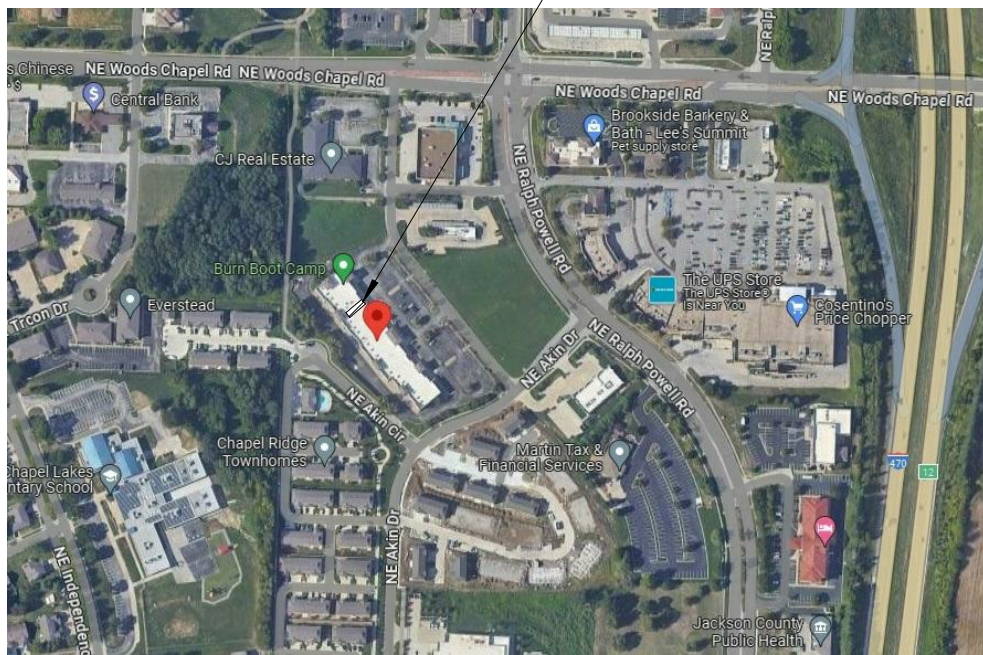

N

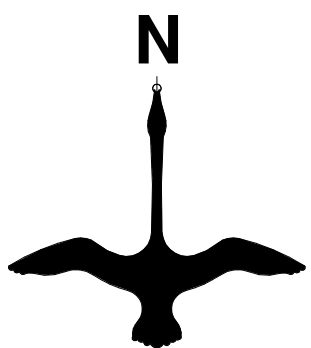

2

00

TENANT SPACE LOCATION

1" = 80'-0"

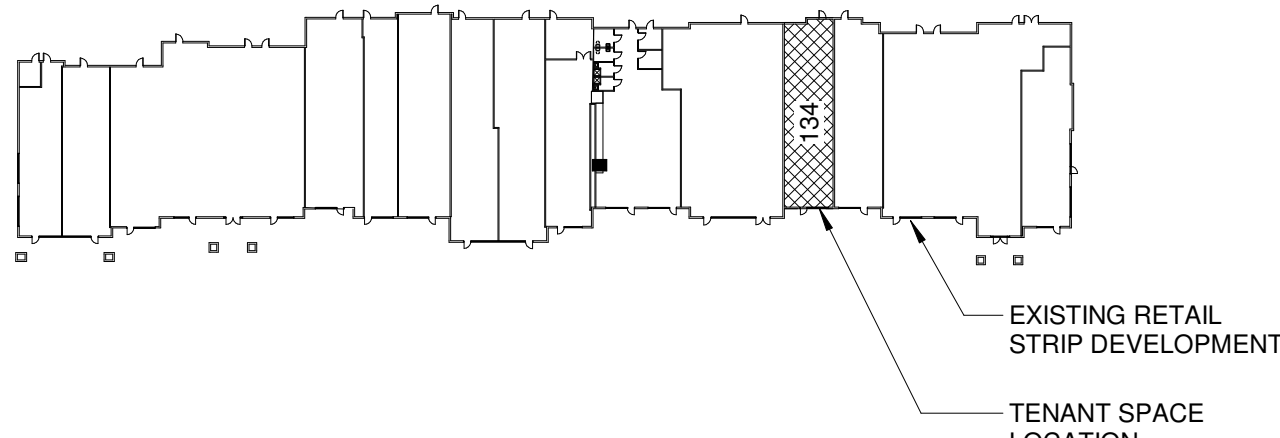

SYMBOLS

	BATT INSULATION		GYPSUM BOARD
	BLOCKING		RIGID INSULATION
	BRICK		LUMBER
	CONCRETE		MASONRY
	EARTH		PLYWOOD
	FINISH WOOD		SAND
	STONE		STEEL

SHEET LIST

NO	NAME
00	COVER SHEET
0G1	FIXTURES & ACCESSORIES CLEARANCES
0G2	FIXTURES & ACCESSORIES CLEARANCES
01	PLANS
02	CEILING & ROOF PLANS

GENERAL NOTES

1. ALL WORK SHALL BE DONE IN ACCORDANCE WITH LOCAL BUILDING, MECHANICAL, PLUMBING CODES NATIONAL ELECTRICAL CODE, NATIONAL FIRE PROTECTION CODE, EPA REGULATIONS, AND OCCUPATIONAL SAFETY & HEALTH ACT.

2. CONTRACTOR SHALL INCLUDE ALL LABOR, MATERIAL, AND EQUIPMENT TO PROVIDE COMPLETE AND FUNCTIONING INSTALLATIONS, AND ALL MATERIAL AND EQUIPMENT SHALL BE NEW UNLESS OTHERWISE SPECIFIED.

3. CONTRACTOR SHALL PROTECT ALL EXISTING WORK TO REMAIN, AND SHALL REPAIR ANY DAMAGED INCIDENTAL TO PERFORMANCE OF NEW WORK.

4. INTERFERENCE WITH OWNERS OPERATIONS OR INTERRUPTION OF SERVICES SHALL BE FULLY COORDINATED WITH OTHERS.

5. ACCEPTANCE OF WORK SHALL BE SUBJECT TO OWNER'S APPROVAL OF WORK IN PLACE AS WELL AS SHOP DRAWINGS AND SAMPLES OF MATERIALS & EQUIPMENT WHICH SHALL BE CHECKED BY CONTRACTOR BEFORE SUBMITTAL.

6. CONTRACTOR SHALL SUBMIT MARKED UP CLEAN PRINTS OF AS-BUILT CONDITIONS SHOWING CONCEALED DEVIATIONS FROM DESIGN.

7. CONTRACTOR SHALL KEEP PREMISES OF WORK AREA CLEAN DAILY) BROOM CLEAN AT PROJECT COMPLETION, AND SHALL REMOVE ALL REFUSE FROM SITE REGULARLY.

8. CONTRACTOR SHALL BECOME COMPLETELY FAMILIAR WITH EXISTING CONDITIONS BEFORE STARTING NEW WORK. CONCEALED CONDITIONS SHALL BE ADDRESSED WITH DUE CAUTION SUCH THAT UTILITIES & SYSTEMS ARE PROTECTED.

9. CONTRACTOR SHALL CUT AND PATCH HOLES IN EXISTING CONSTRUCTION AS REQUIRED FOR NEW WORK WITH DUE CAUTION SUCH AS STRUCTURAL, AND WEATHER-PROOF INTEGRITY IS MAINTAINED WITHOUT IMPAIRMENT.

10. CONTRACTOR SHALL WARRANTY ALL NEW WORK FOR A PERIOD OF 1YEAR FROM DATE OF ACCEPTANCE AND SHALL REPAIR OR REPLACE AND DEFECTIVE WORK INCLUDING MATERIAL.) LABOR &c EQUIPMENT AT NO ADDITIONAL COST TO THE OWNER.

11. EXISTING CONDITIONS INDICATED ON THE DRAWINGS ARE TAKEN FROM THE BEST INFORMATION AVAILABLE ON PREVIOUS CONTRACT DRAWINGS AND FROM VISUAL SITE INSPECTIONS AND ARE NOT TO BE CONSTRUED AS 'AS BUILT-CONDITIONS' BUT ARE TO INDICATE THE INTENT OF THIS WORK.

12. UNLESS SPECIFIED OTHERWISE, ALL EXISTING MATERIAL AND EQUIPMENT SHOWN OR REQUIRED TO BE REMOVED FROM EXISTING CONSTRUCTION AND NOT SHOWN TO BE REUSED OR TURNED OVER TO THE CONTRACTOR AND SHALL BE PROMPTLY REMOVED FROM THE SITE.

13. ALL PERMITS AND LICENSES THAT ARE REQUIRED BY GOVERNING AUTHORITIES FOR THE PERFORMANCE OF MECHANICAL AND ELECTRICAL WORK SHALL BE PROCURED AND PAID FOR BY THE CONTRACTOR.

14. CONTRACTOR SHALL BE RESPONSIBLE FOR THE INSTALLATION OF ALL EQUIPMENT IN SUCH A MANNER AS TO CONTROL THE TRANSMISSION OF NOISE AND VIBRATION FROM ANY INSTALLED EQUIPMENT (OR SYSTEM) SO THE SOUND LEVEL SHALL NOT EXCEED NC35. IN ANY OCCUPIED SPACE. CONTRACTOR SHALL BE RESPONSIBLE FOR THE CORRECTION OF ANY OBJECTIONABLE NOISE IN ANY OCCUPIED AREA DUE TO IMPROPERLY INSTALLED EQUIPMENT.

15. MECHANICAL CONTRACTOR SHALL COORDINATE EXACT DUCT DIMENSIONS AND ROUTING WITH ARCHITECTURAL REFLECTED CEILING PLAN AND THE LAYOUT OF RECESSED LIGHT FIXTURES SHOWN ON ELECTRICAL DRAWINGS OR EXISTING FIXTURES AND MAKE ONLY APPROVED CHANGES TO MAINTAIN SPECIFIED CEILING HEIGHTS.

16. MECHANICAL CONTRACTOR SHALL COORDINATE EXACT LOCATION OF DIFFUSERS REGISTERS AND GRILLS WITH EXISTING FIXTURES AND ARCHITECTURAL. REFLECTED CEILING PLAN AND ELECTRICAL LIGHT LAYOUT.

17. MECHANICAL CONTRACTOR SHALL COORDINATE EXACT LOCATIONS OF ROOF TOP EQUIPMENT AND DUCT PENETRATIONS WITH STRUCTURAL.

18. MECHANICAL CONTRACTOR SHALL SIZE AND INSTALL REFRIGERANT PIPING TO EQUIPMENT AS RECOMMENDED BY EQUIPMENT MANUFACTURER, INCLUDE ALL NECESSARY CONTROLS AND INTERLOCK WIRING) INSULATE SUCTION PIPING W/ 1" THICK ARMAFLEX (OUTDOOR INSULATION SHALL BE ULTRAVIOLET PROTECTED W/ A U-VALUE OF .27 PER INCH (MIN.).

19. MECHANICAL CONTRACTOR SHALL PROVIDE SMOKE DETECTOR IN RETURN AIR DUCT OF AIR HANDLING SYSTEMS OF 2000 CFM OR LARGER CAPACITY FOR THE AUTOMATIC SHUT-OFF OF THE SYSTEM UPON SIGNAL FROM THE SMOKE DETECTOR. EQUAL TO FENWALL DN31) BRK DH1851AC OR ROBERT SHAW 2650-150 SERIES.

20. RECTANGULAR DUCT TO BE CONSTRUCTED OF PRIME GALVANIZED SHEET METAL LINED WITH 1/2", 3 lb. DENSITY FIBERGLASS INSULATION. ROUND FLEXIBLE DUCT TO BE THERMAFLEX TYPE MKC OR EQUAL WITH FIBERGLASS INSULATION EXTERIALLY WRAPPED. PLANS REFLECT COMPENSATION OF 112" INTERIOR INSULATION LINER.

21. MECHANICAL CONTRACTOR SHALL PROVIDE AND INSTALL TURNING VANES AND VOLUME EXTRACTOR WHERE SHOWN ON DRAWINGS AND AS REQUIRED FOR SMOOTH AIRFLOW.

22. MECHANICAL CONTRACTOR SHALL VISIT THE JOB SITE PRIOR TO SUBMITTING A BID. FIELD CHECK AND VERIFY EXACT SIZE AND LOCATION OF ALL EXISTING EQUIPMENT AND REPORT ANY DISCREPANCIES TO THE ENGINEER IMMEDIATELY.

23. MECHANICAL CONTRACTOR SHALL COORDINATE ALL WIRING AND ELECTRICAL INTERLOCKS WITH THE ELECTRICAL CONTRACTOR.

24. PLUMBING CONTRACTOR SHALL VISIT THE JOB SITE PRIOR TO SUBMITTING BID. FIELD VERIFY ALL UTILITIES LOCATION, SIZE ACCESSIBILITY AND FEES. REPORT ANY DISCREPANCIES TO THE ARCHITECT IMMEDIATELY.

25. PLUMBING CONTRACTOR TO PROVIDE WHEEL HANDLE STOPS AND AIR CHAMBERS ON ALL HOT &c COLD WATER LINE PRIOR TO CONNECTION TO EACH FIXTURE.

26. PLUMBING CONTRACTOR TO CONNECT ALL GAS (PROPANE) LINES TO GAS FIXTURE. EQUIPMENT THRU GAS COOK, UNION, & DIRT LEG. (PER AGA STANDARDS).

27. FIRE DAMPERS ARE REQUIRED AT EACH FIRE RATED WALL, CEILING AND FLOOR DUCT PENETRATION AS SHOWN OR NOTED ON MECHANICAL AND ARCHITECTURAL PLANS. (SEE DETAIL). FIELD IDENTIFY DUCT SIZE FOR SPECIFIC DAMPER SIZES, AND PROVIDE ACCESS PANELS AS REQUIRED FOR EACH FIRE DAMPER.

28. MECHANICAL CONTRACTOR TO INSTALL NEW CEILING DIFFUSERS SHOWN, IN NEW REFLECTED CEILING PLAN CONFIGURATION. SEE ARCHITECTURAL, AND ELECTRICAL PLANS FOR COORDINATION, SPEAKERS, AND ALARM SYSTEMS.

29. ALL MEMBRANE PENETRATIONS SUCH AS STEEL, FERROUS, COPPER PIPES, VENTS, ELECTRICAL OUTLET BOXES) OR TUBES ARE TO BE PROTECTED MARINATING THE FIRE RESISTANCE INTEGRITY OF DEMISING WALLS.

30. HVAC DUCT DETECTORS ARE TO BE IN THE RETURN AIR DUCT. DUCT DETECTORS TO TIE INTO THE BUILDING FIRE ALARM SYSTEM.

31. HVAC UNITS TO HAVE DUCT SMOKE DETECTORS INSTALLED) AND SHALL HAVE REMOTE INDICATORS IF THE DETECTORS ARE IN CONCEALED LOCATIONS OR MORE THAN 10' OFF THE FLOOR. SMOKE DETECTORS MUST BE READILY VISIBLE TO FIRE DEPARTMENT PERSONNEL.

ARCHITECTURE ENGINEERING
CONSTRUCTION
COPYRIGHT

THESE PLANS ARE THE PROPERTY OF RB ARCHITECTURE ENGINEERING. NO PART OF THESE PLANS IN WHOLE OR PART OR THE PREPARATION OF DERIVATIVE WORKS THEREOF WITHOUT THE EXPRESSED WRITTEN PERMISSION OF RB ARCHITECTURE ENGINEERING IS ENTIRELY PROHIBITED.

COVER SHEET

GROUP

00

SHEET NO.

11661 COLLEGE BLVD STREET, OVERLAND PARK KANSAS 66210

TEL: (913) 375-7659 EMAIL: riad.baghdadi@yahoo.com

10/9/2024 6:57:04 PM

FIXTURES & ACCESSORIES HEIGHTS AND CLEARANCES

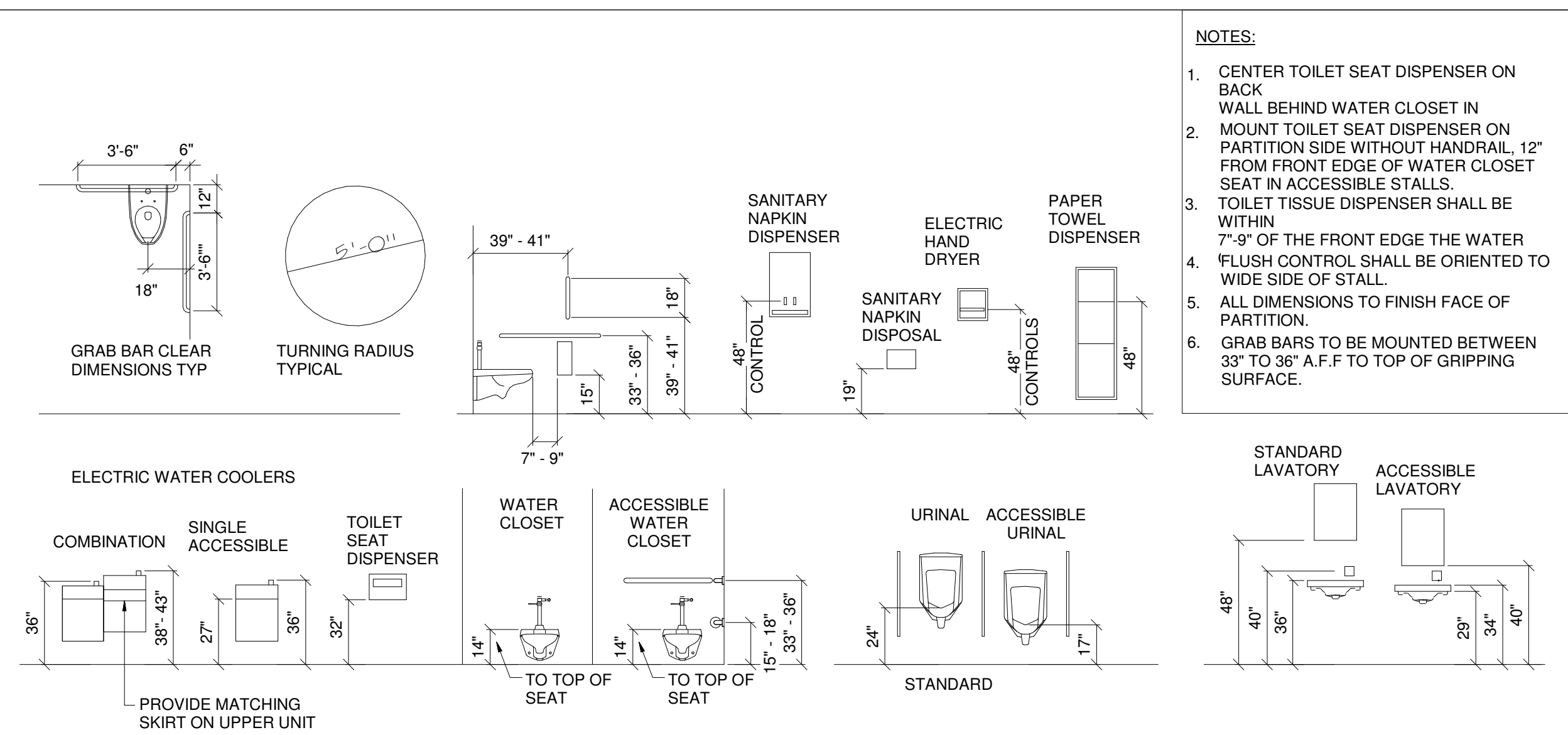

ACCESSIBLE DOOR SIGNS

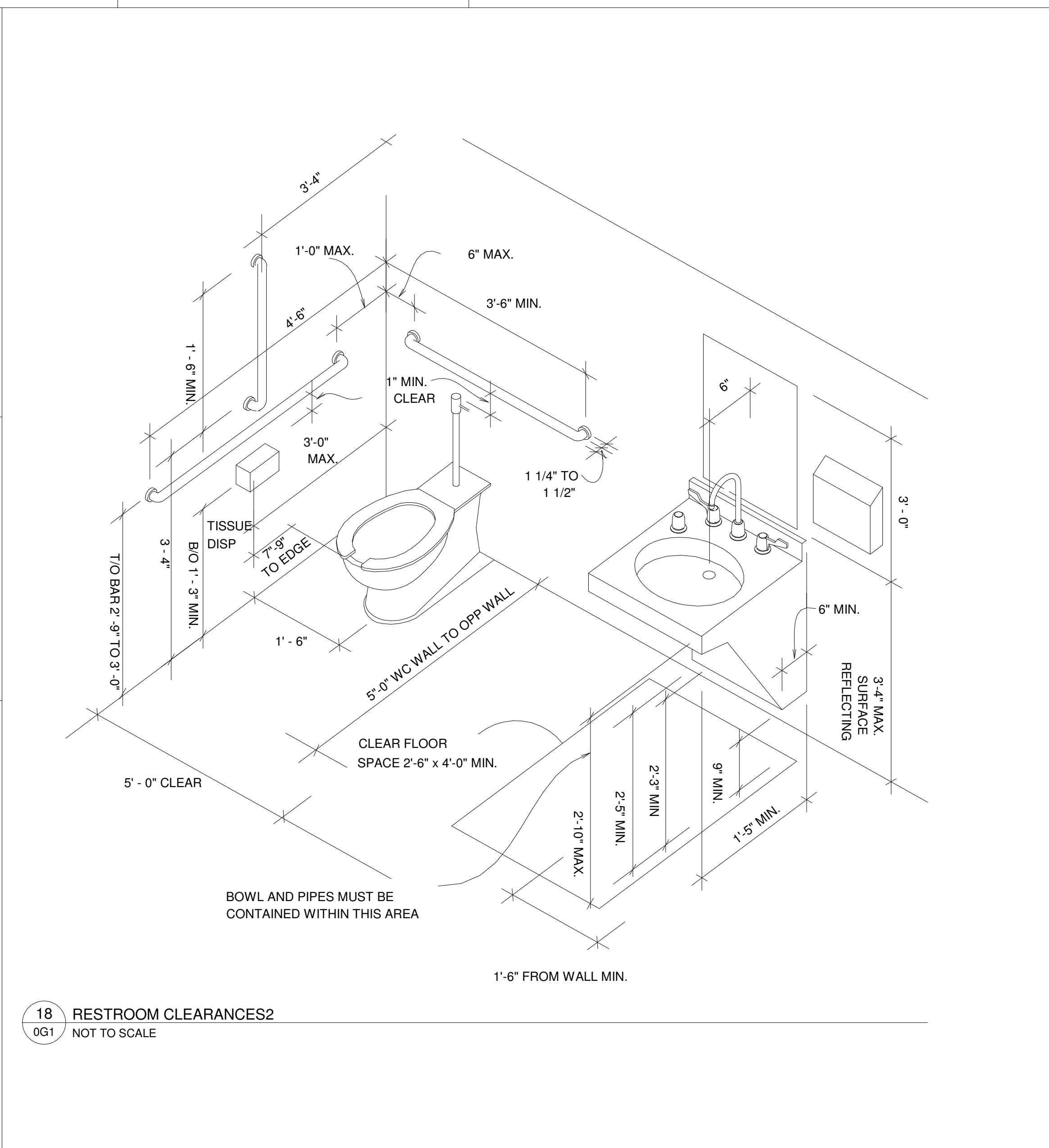
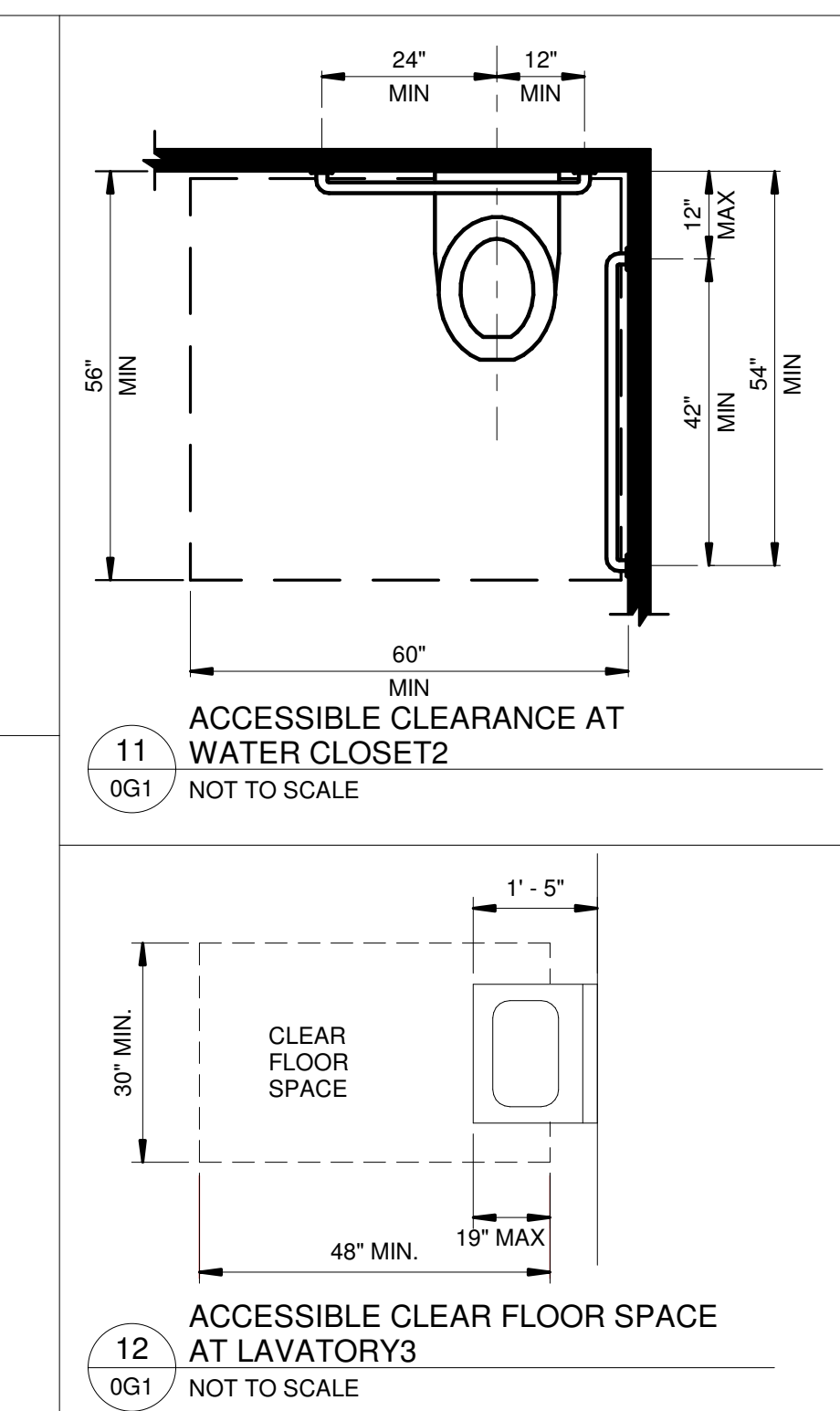
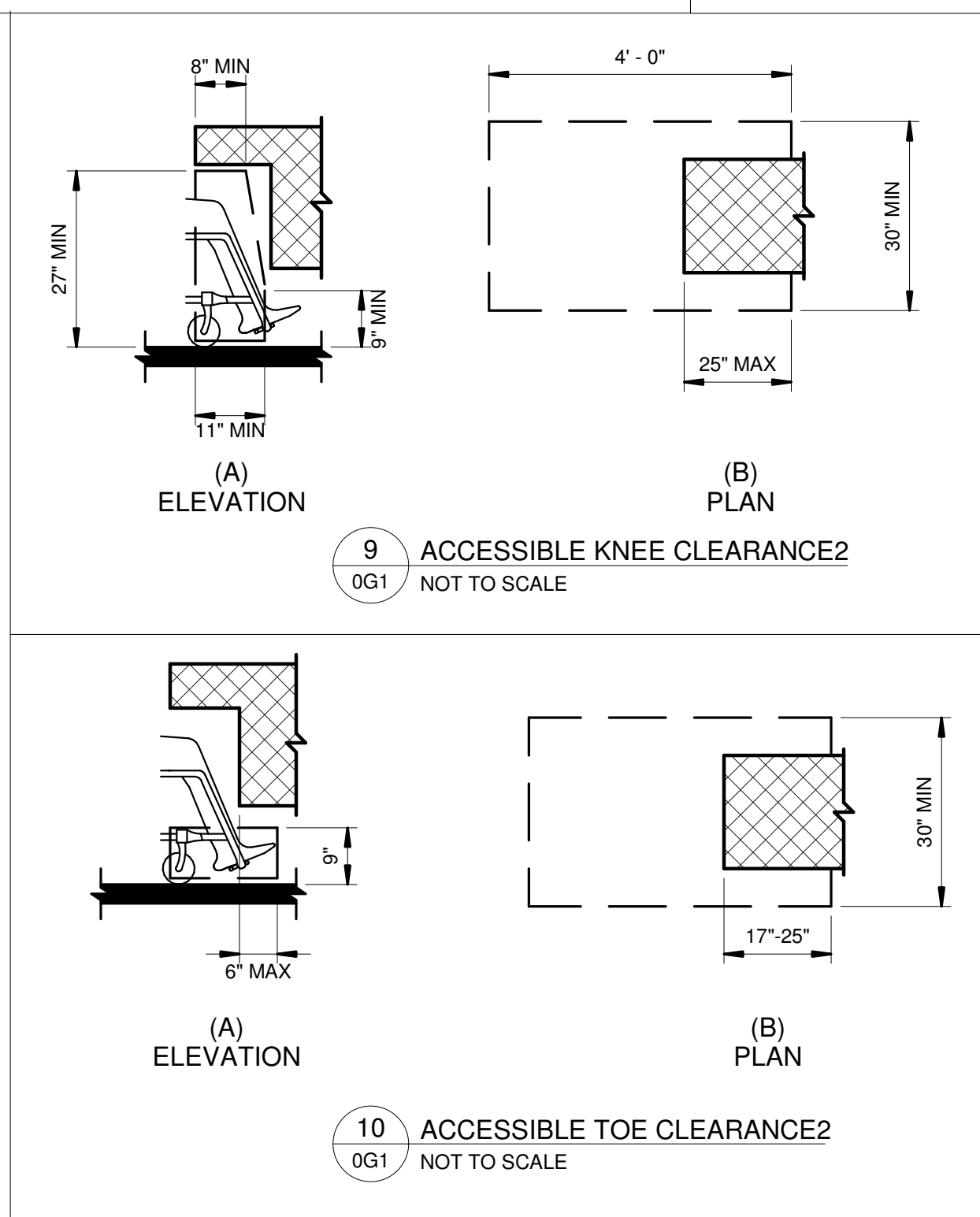
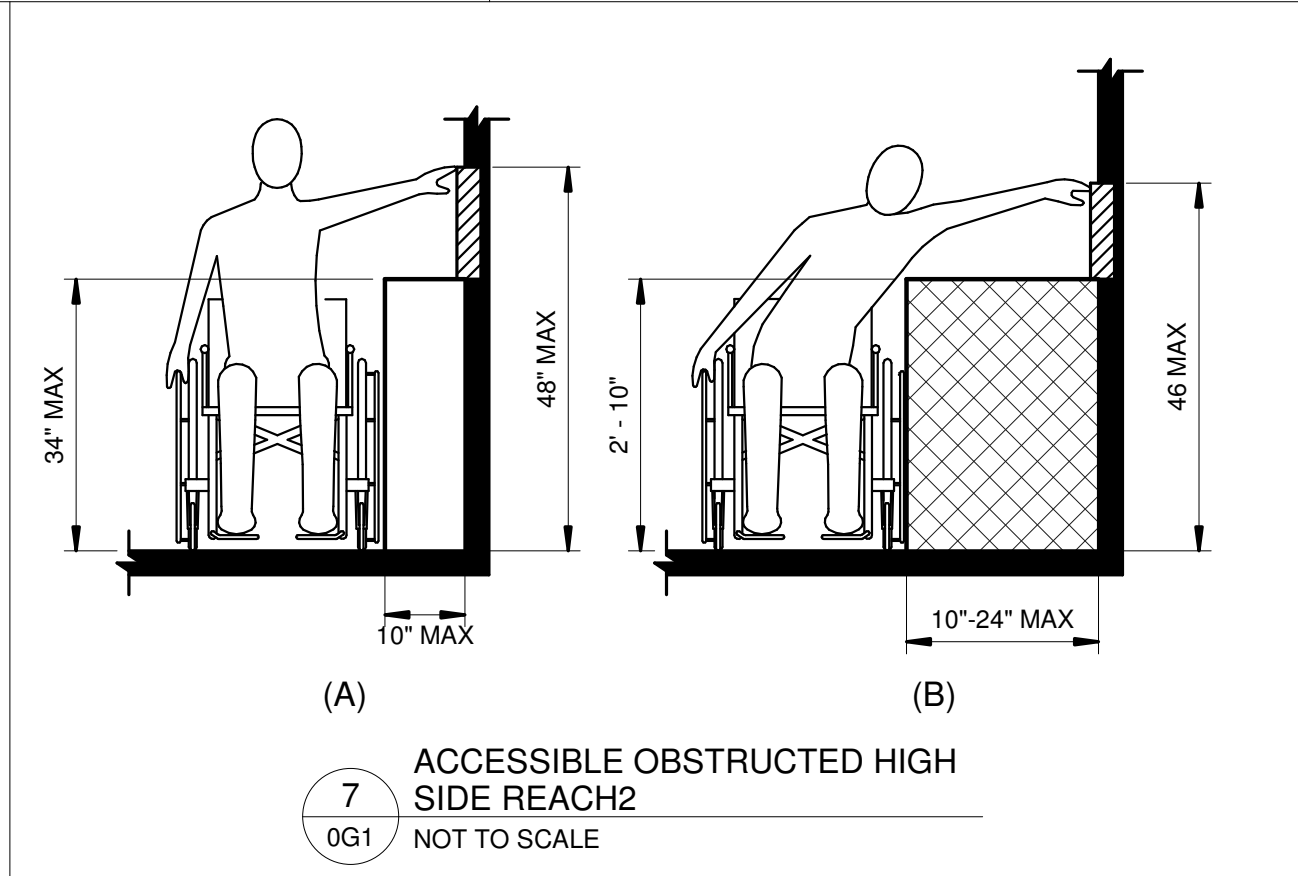
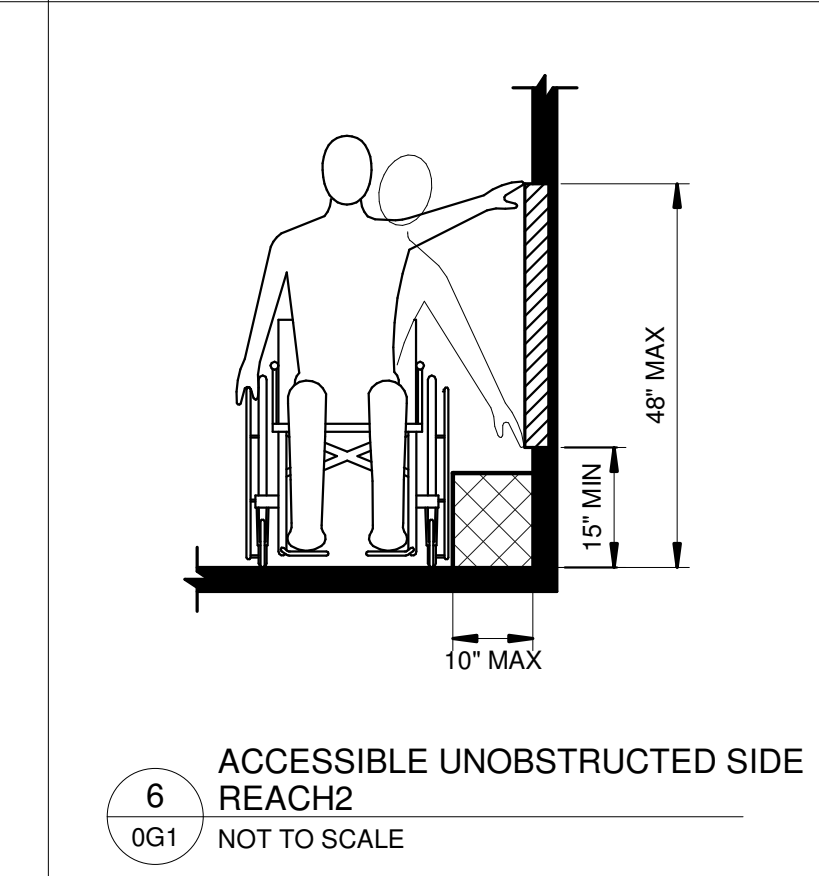
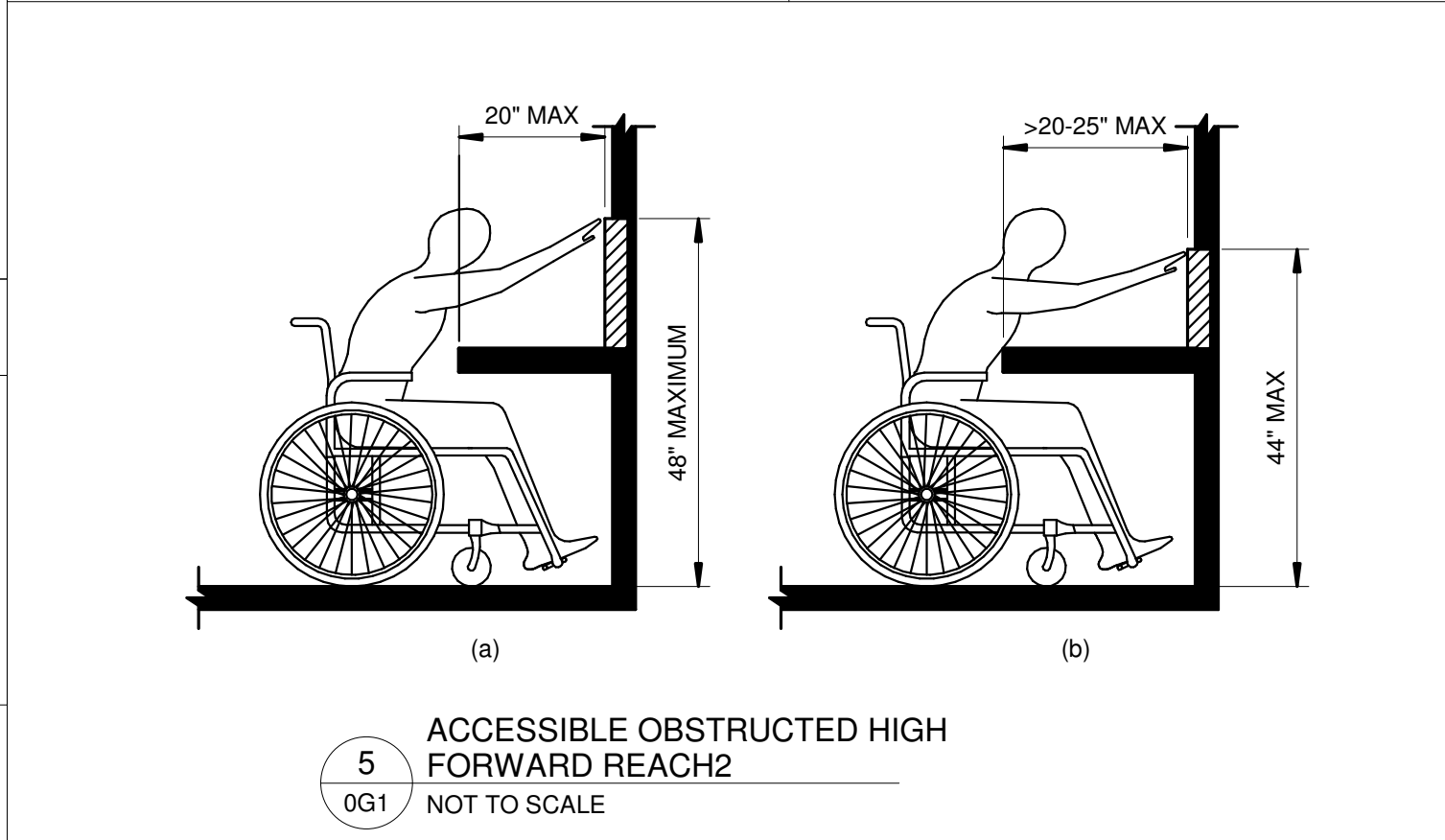
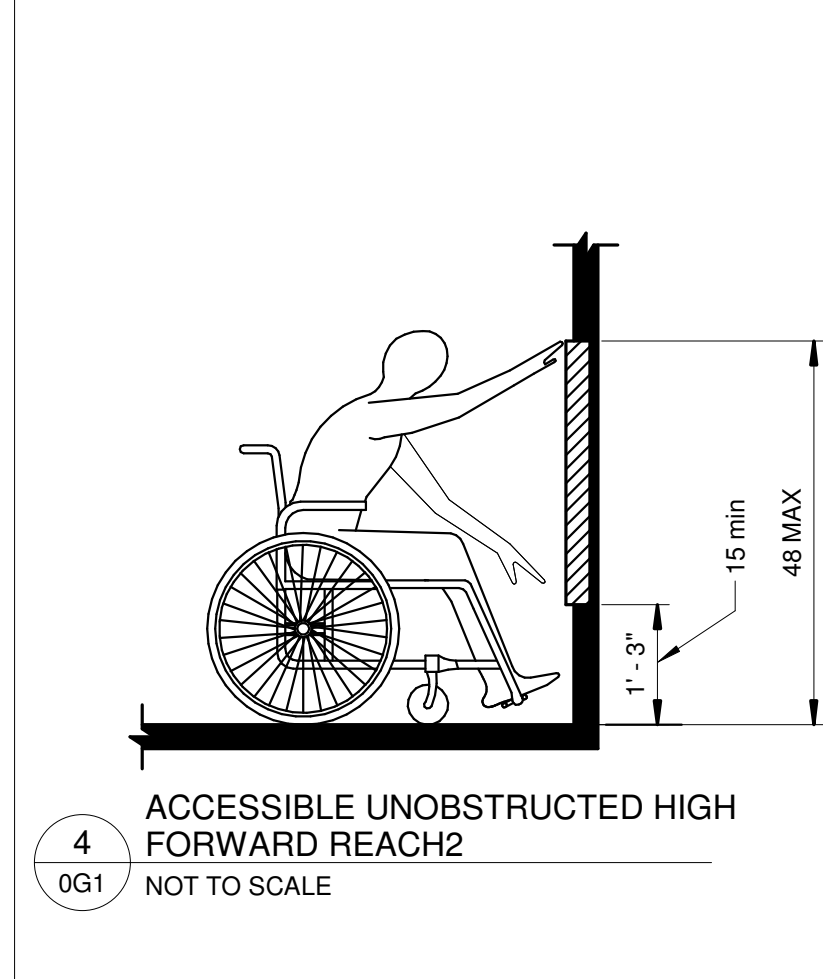
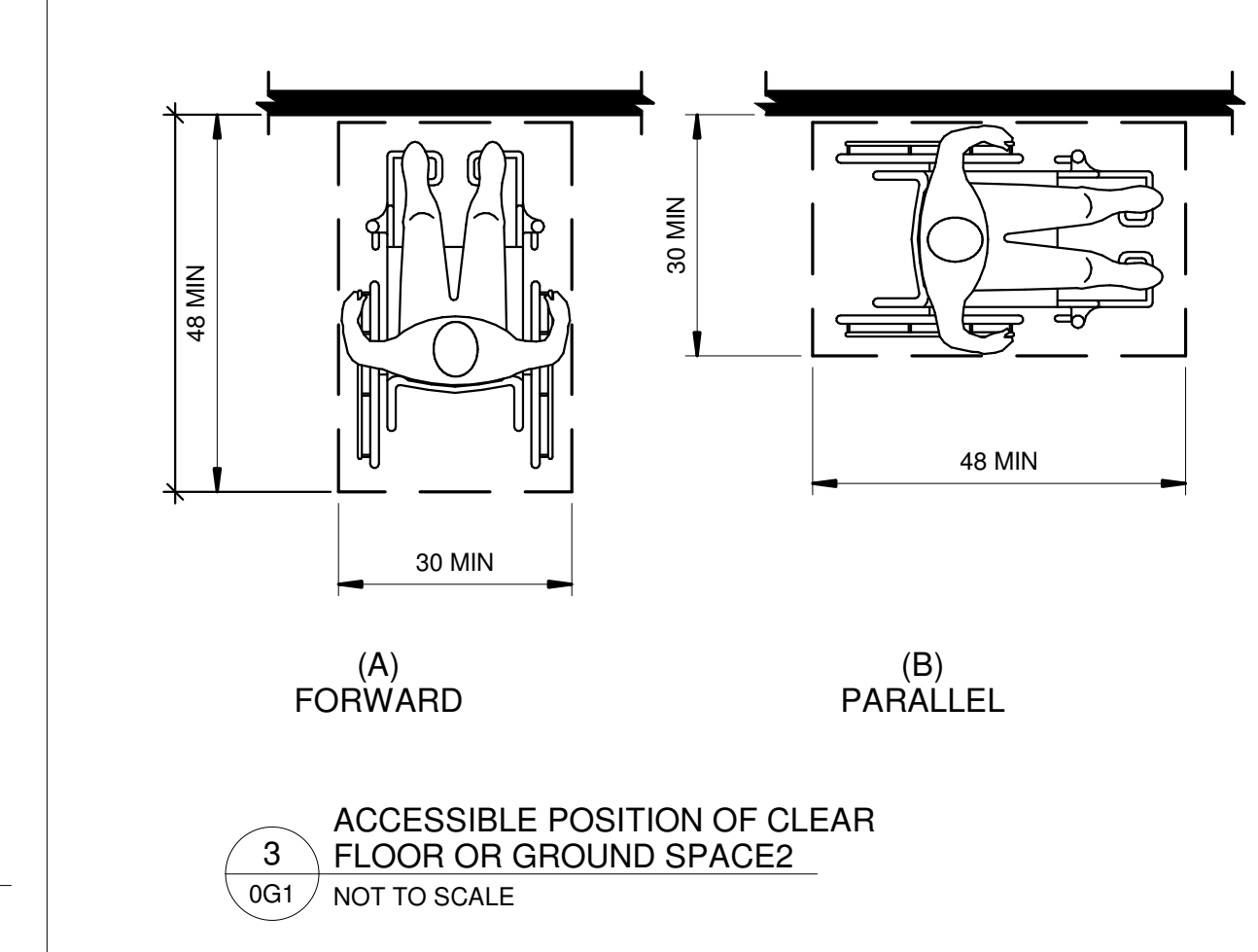
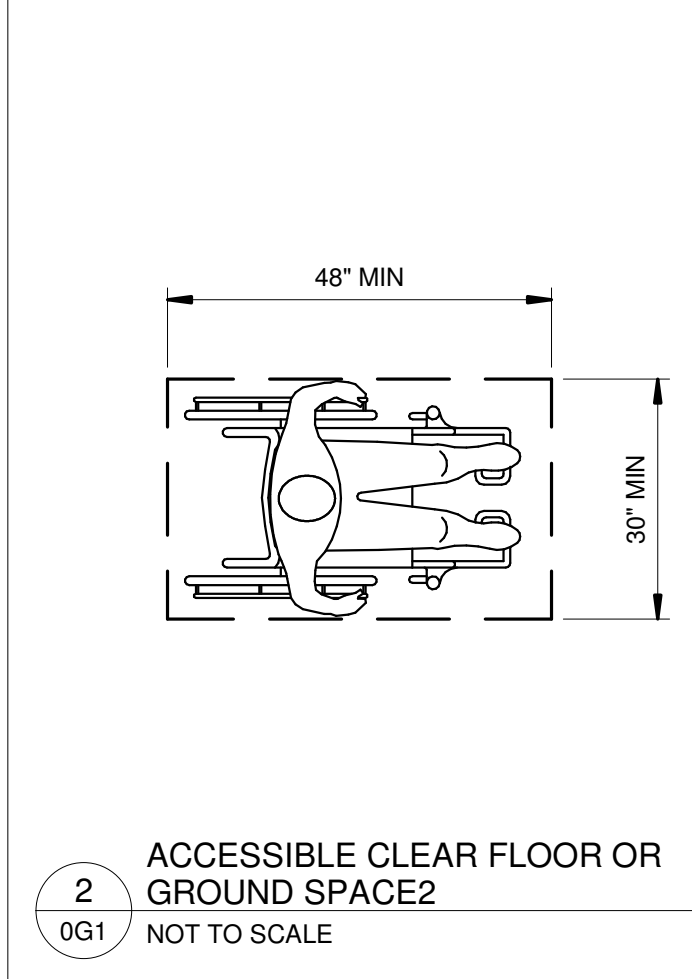
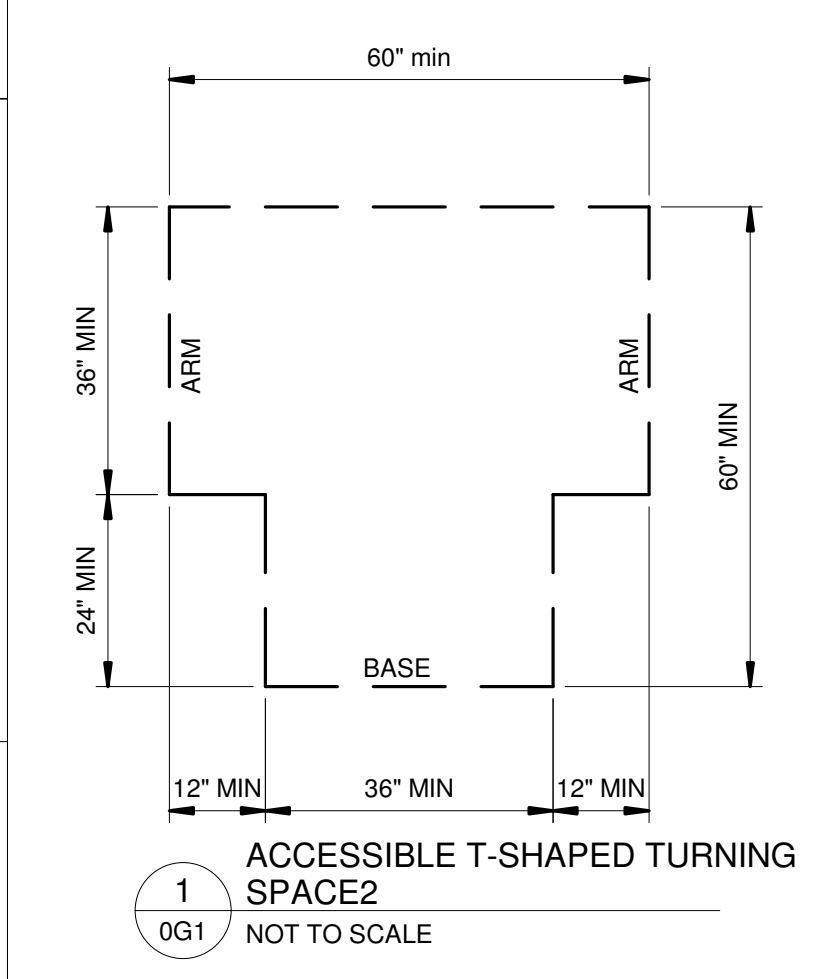
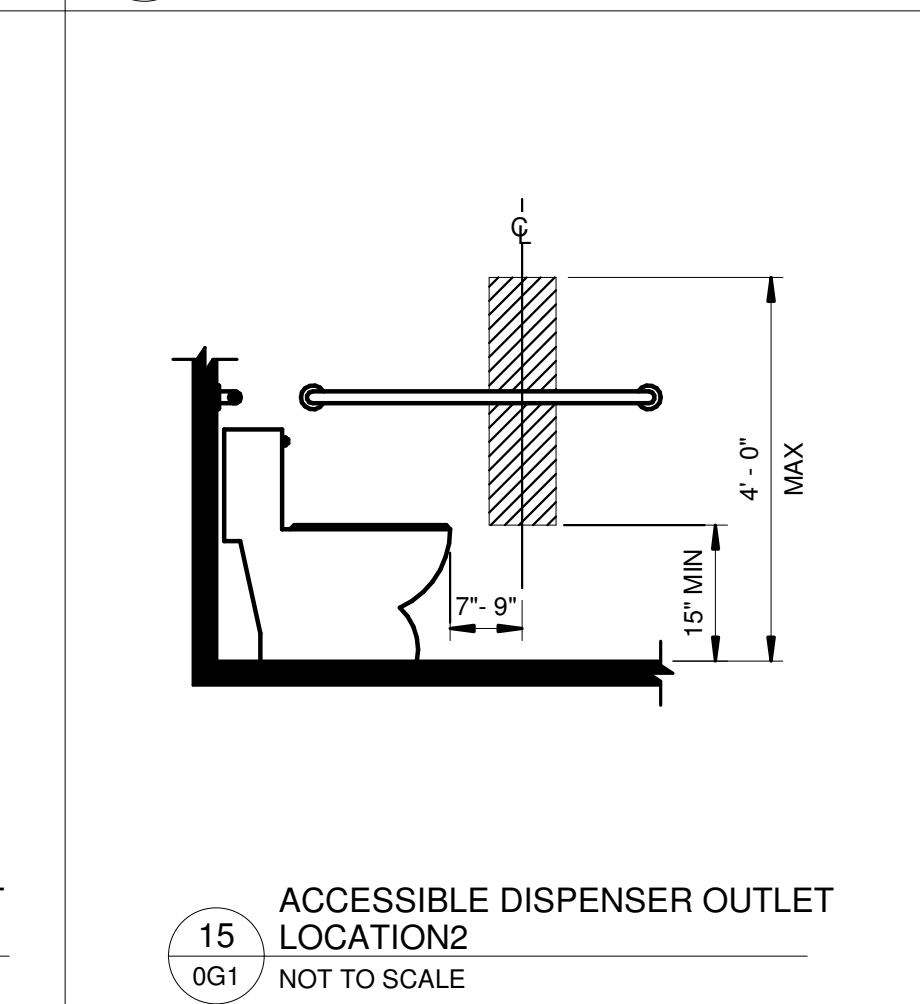
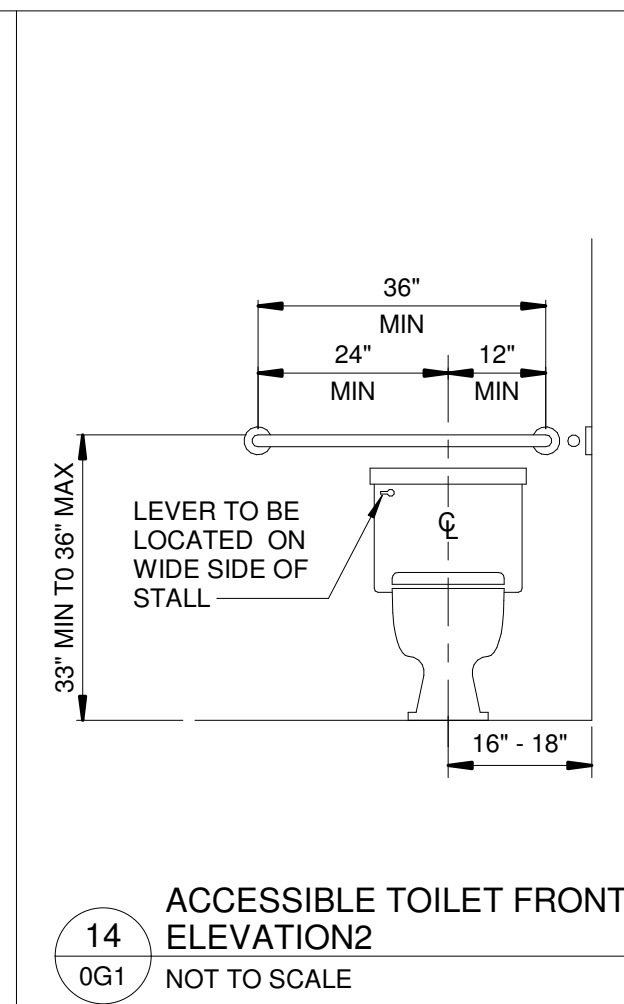
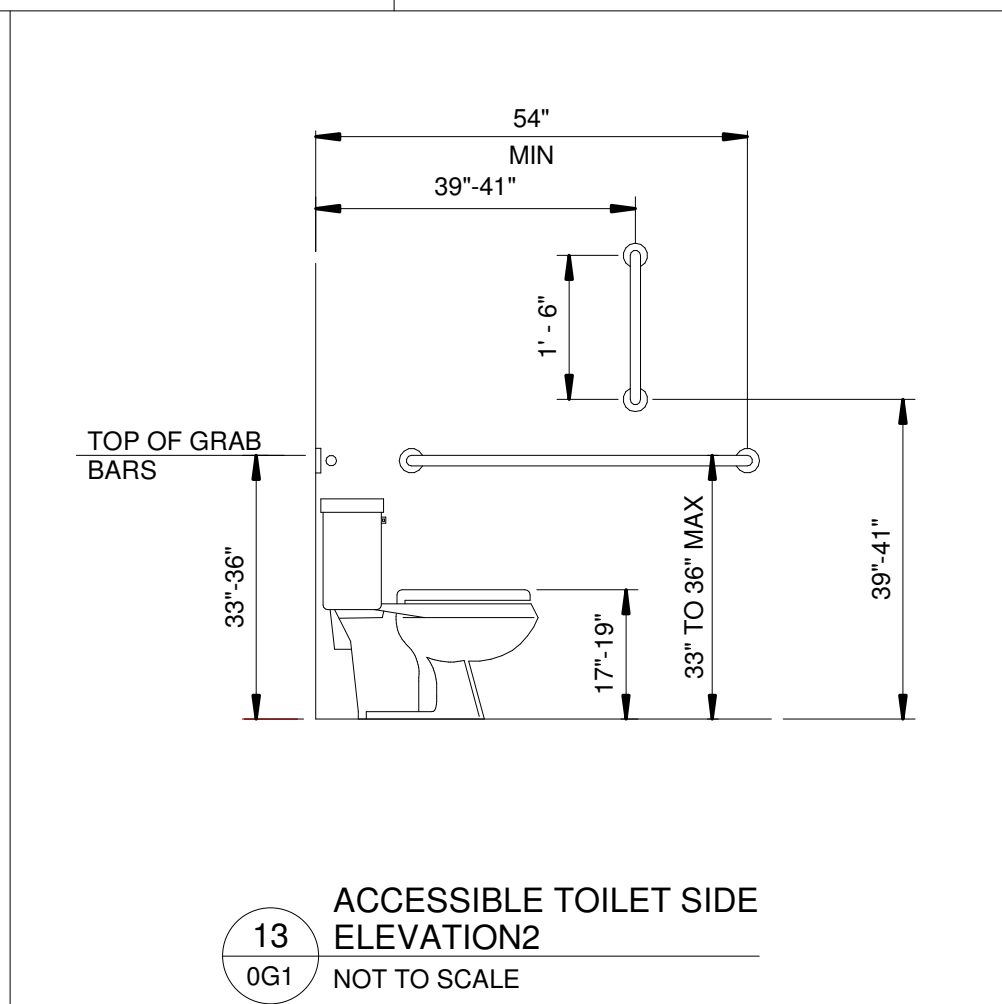
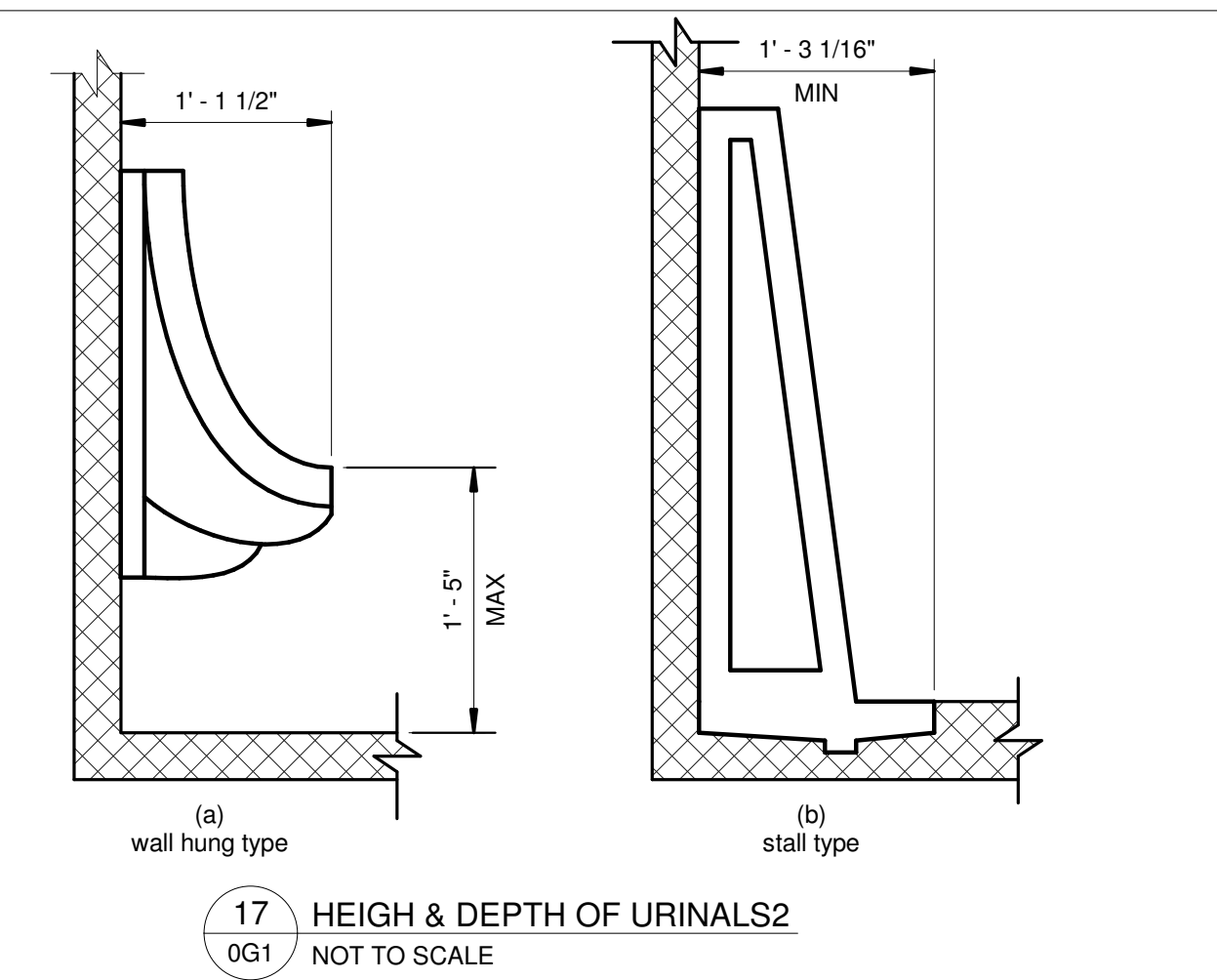
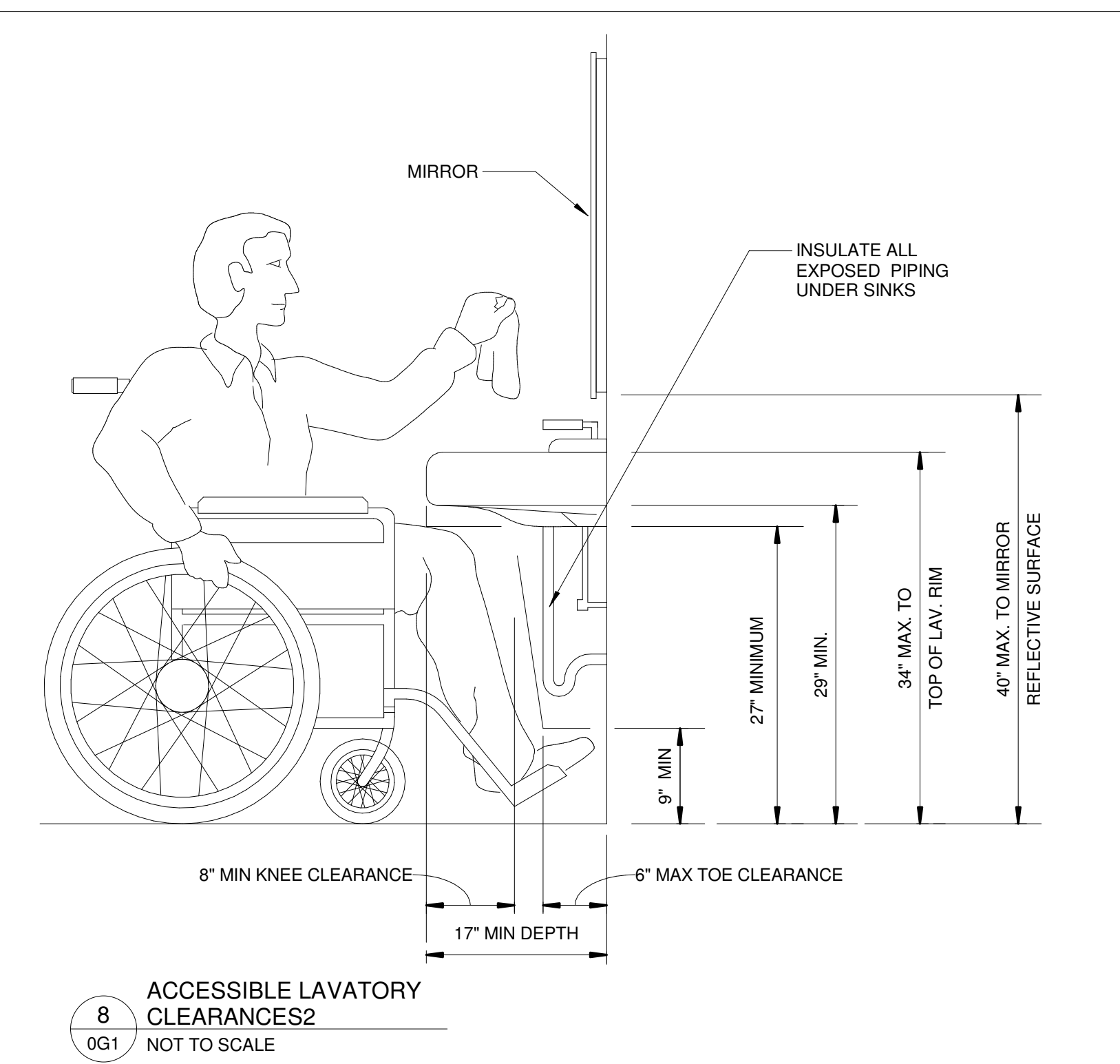
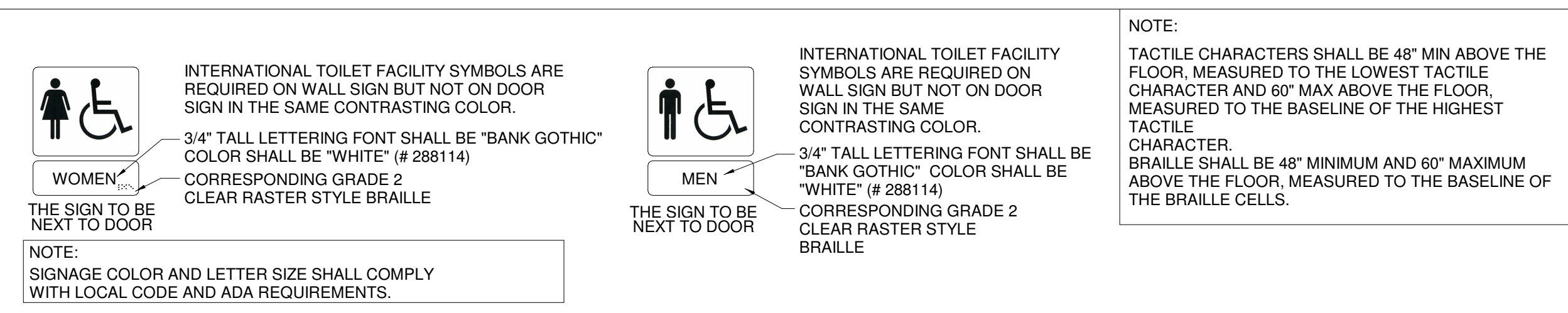

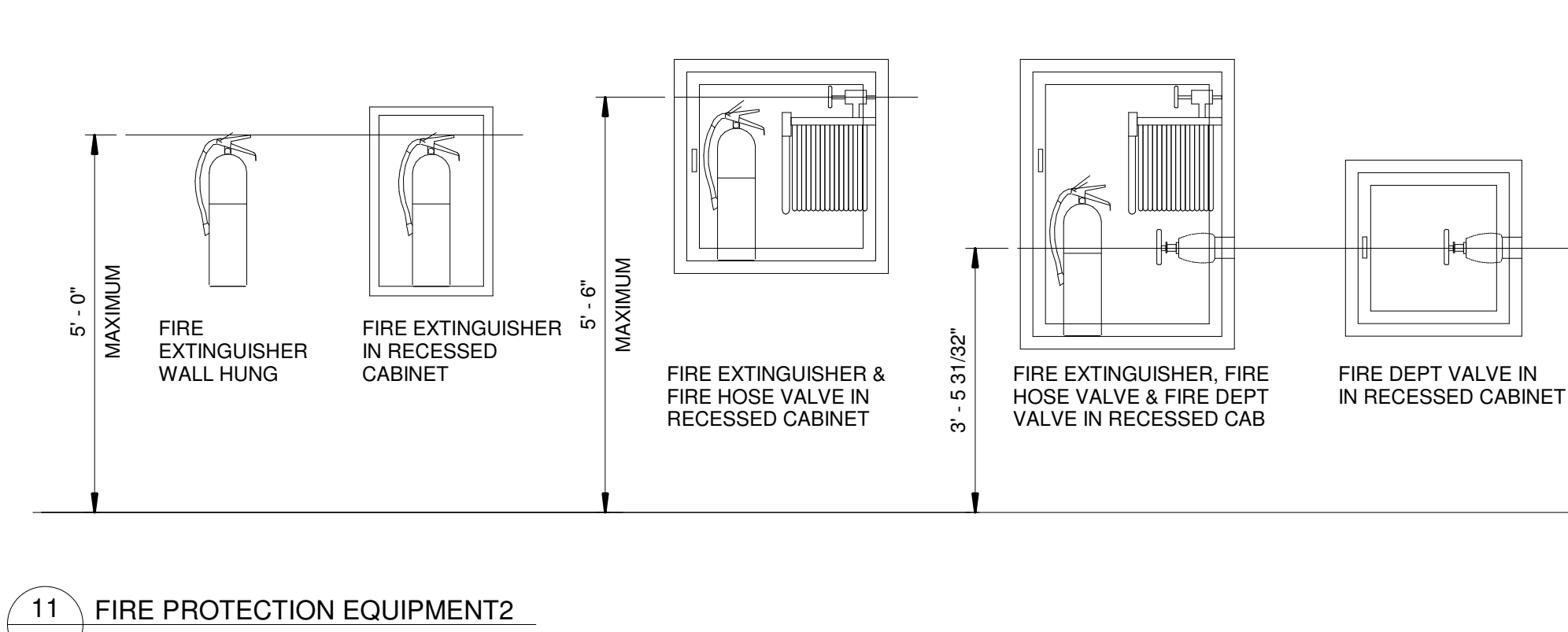
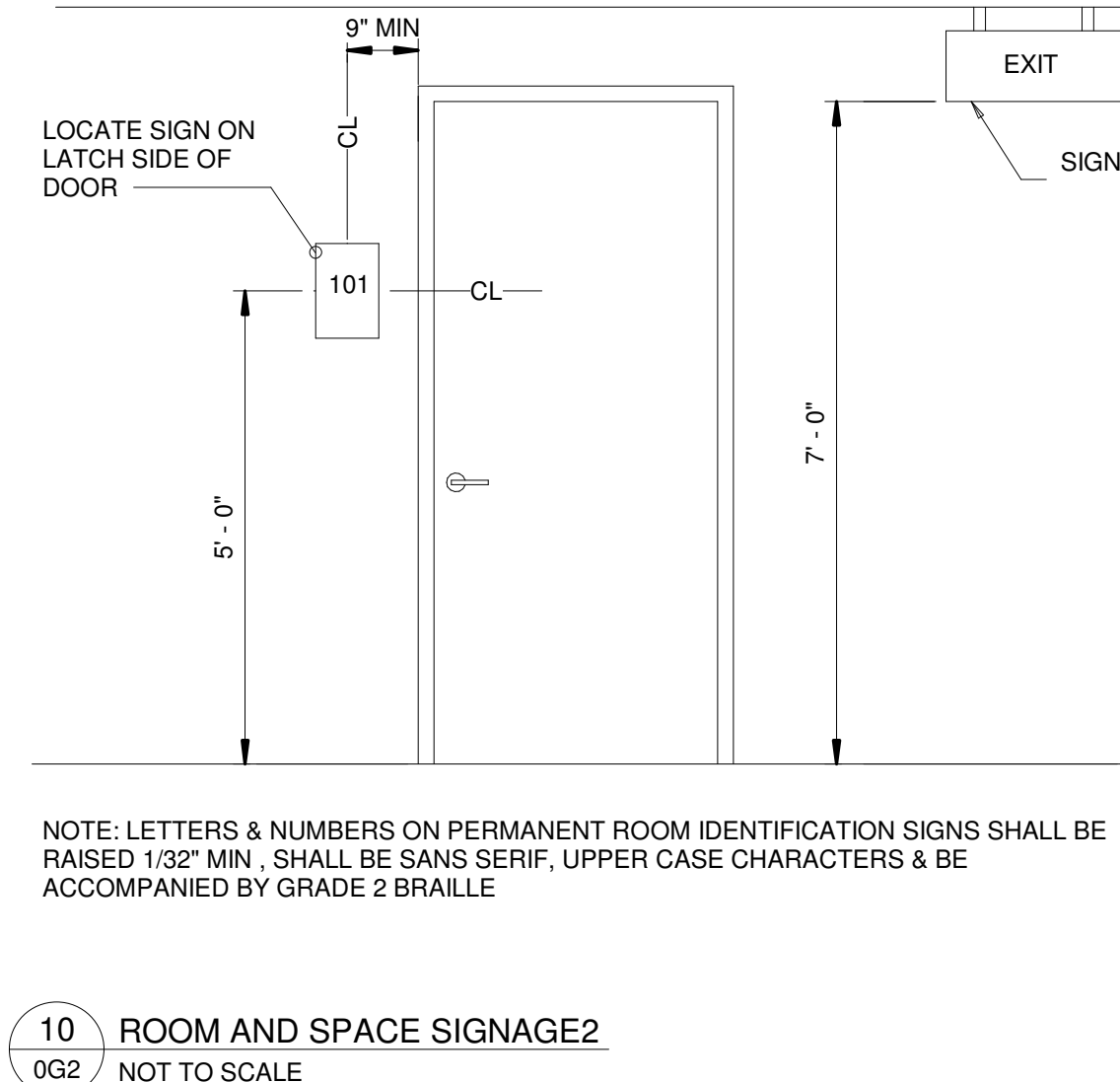



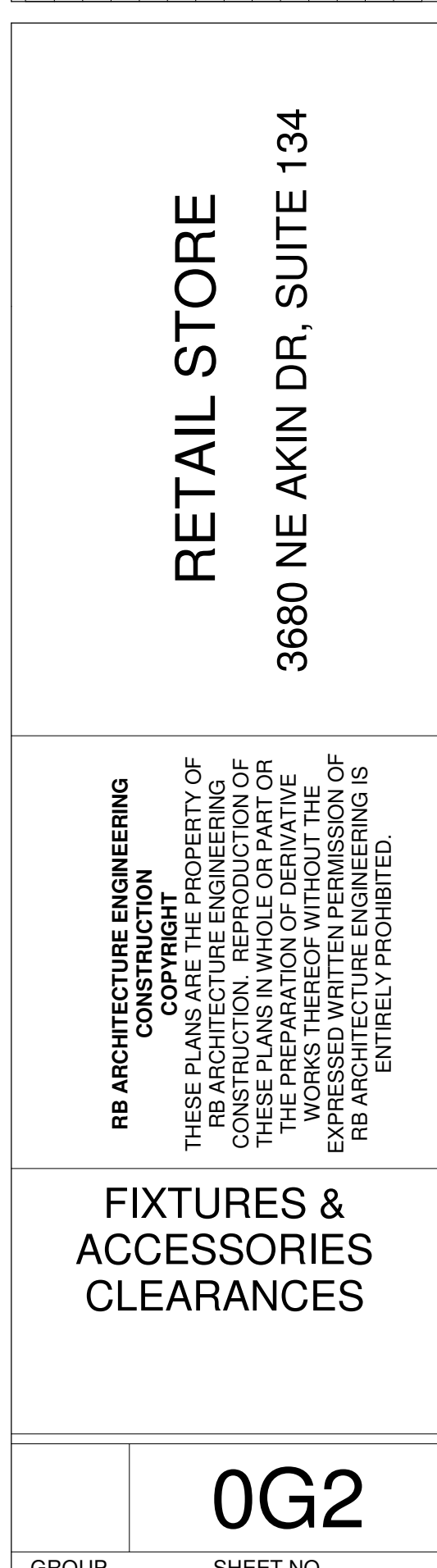
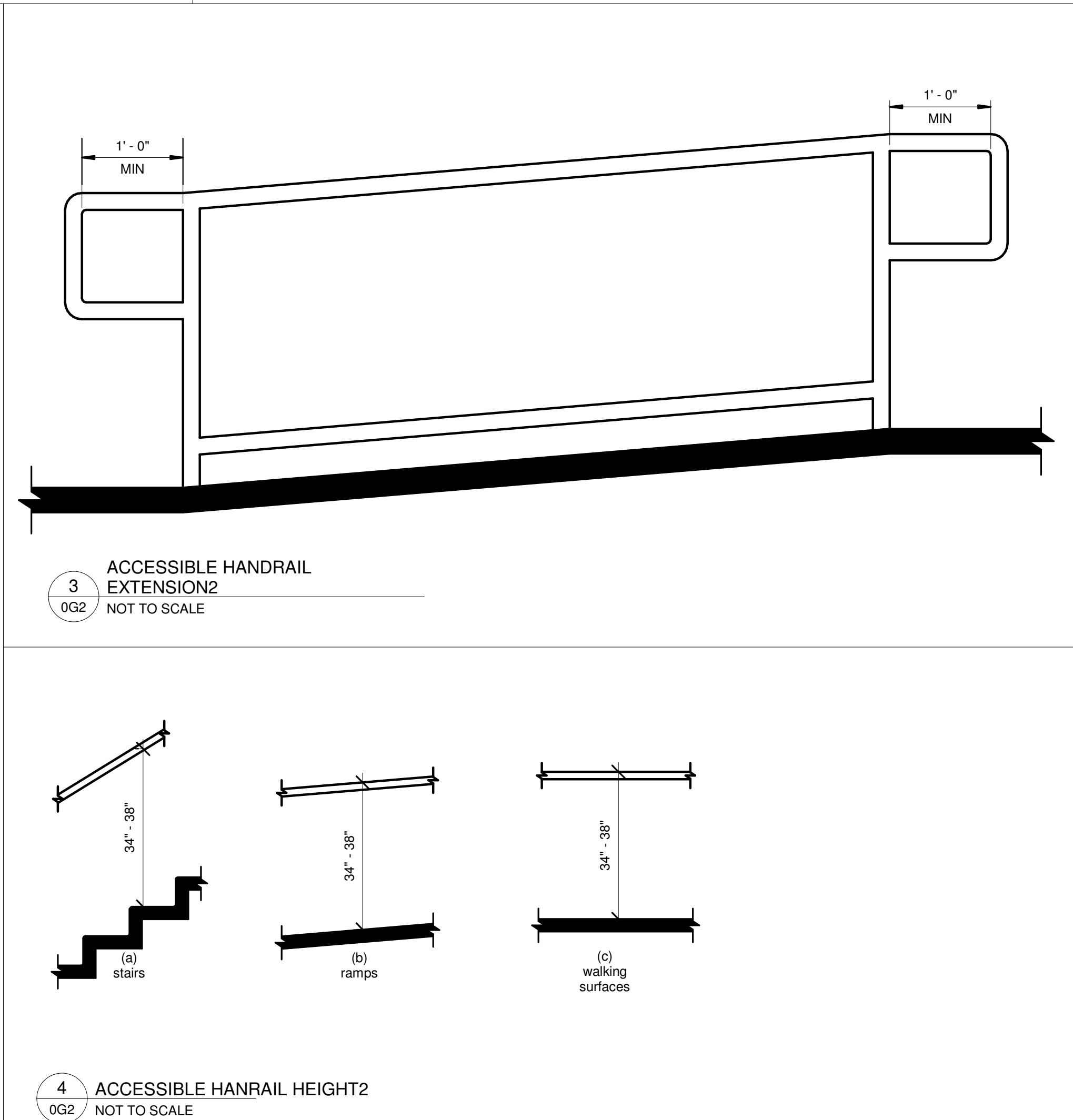
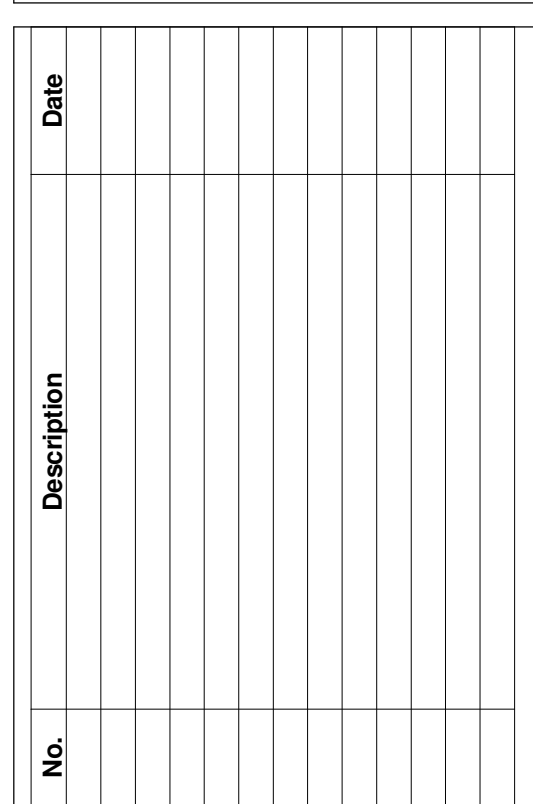

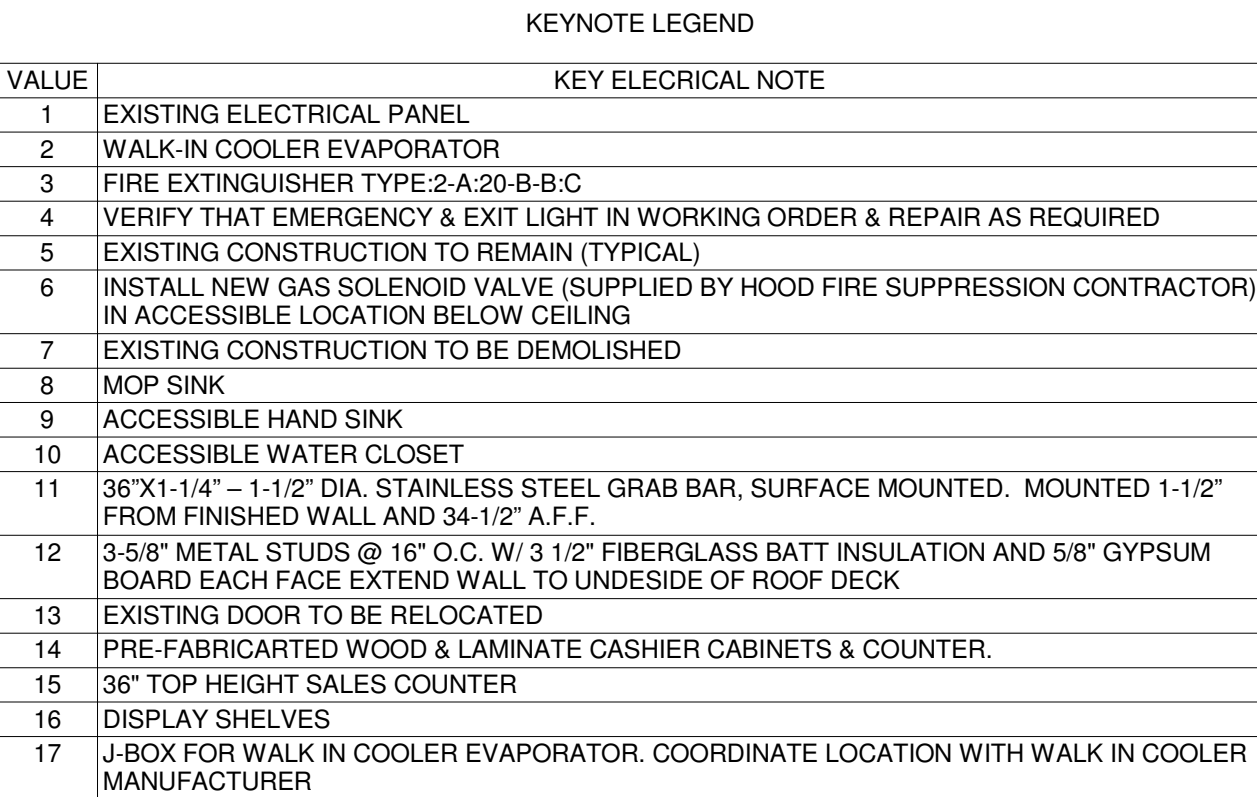
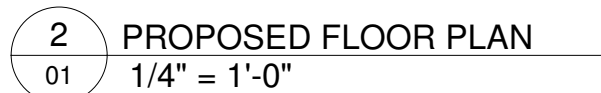



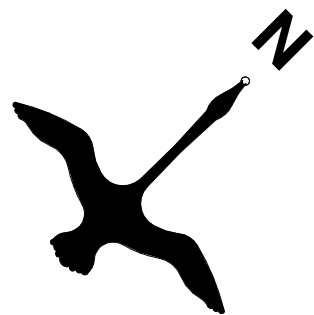



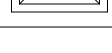

- ARCHITECTURE ENGINEERING
CONSTRUCTION**





<h1 style="margin: 0;">PLANS</h1>	
<div style="border: 1px solid black; width: 80%; margin: auto; padding: 10px;"> <div style="border: 1px solid black; width: 100%; height: 100%;"></div> </div>	<div style="border: 1px solid black; width: 80%; margin: auto; padding: 10px;"> <div style="border: 1px solid black; width: 100%; height: 100%;"></div> </div>
<div style="border: 1px solid black; width: 80%; margin: auto; padding: 5px;"> <div style="border: 1px solid black; width: 100%; height: 100%;"></div> </div>	<div style="border: 1px solid black; width: 80%; margin: auto; padding: 5px;"> <div style="border: 1px solid black; width: 100%; height: 100%;"></div> </div>



CEILING LEGEND			
	DIFFUSER		2X4 LIGHT FIXTURE
	RETURN AIR		OUTDOOR LIGHT FIXTURE
			EMERGENCY EXIT LIGHT
	EXHAUST DUCT UP TO ROOF		EMERGENCY EXIT LIGHTCOMBO
			6" RECESSED CAN LIGHT
			LIGHT SWITCH
	REMOTE EXIT LIGHT FIXTURE		EXIT LIGHT
			H/S HORN/STROBE FIRE ALARM DEVICE
			FIRE ALARM MANUAL PULL STATION
			STROBE FIRE ALARM DEVICE
			SMD SMOKE DETECTOR

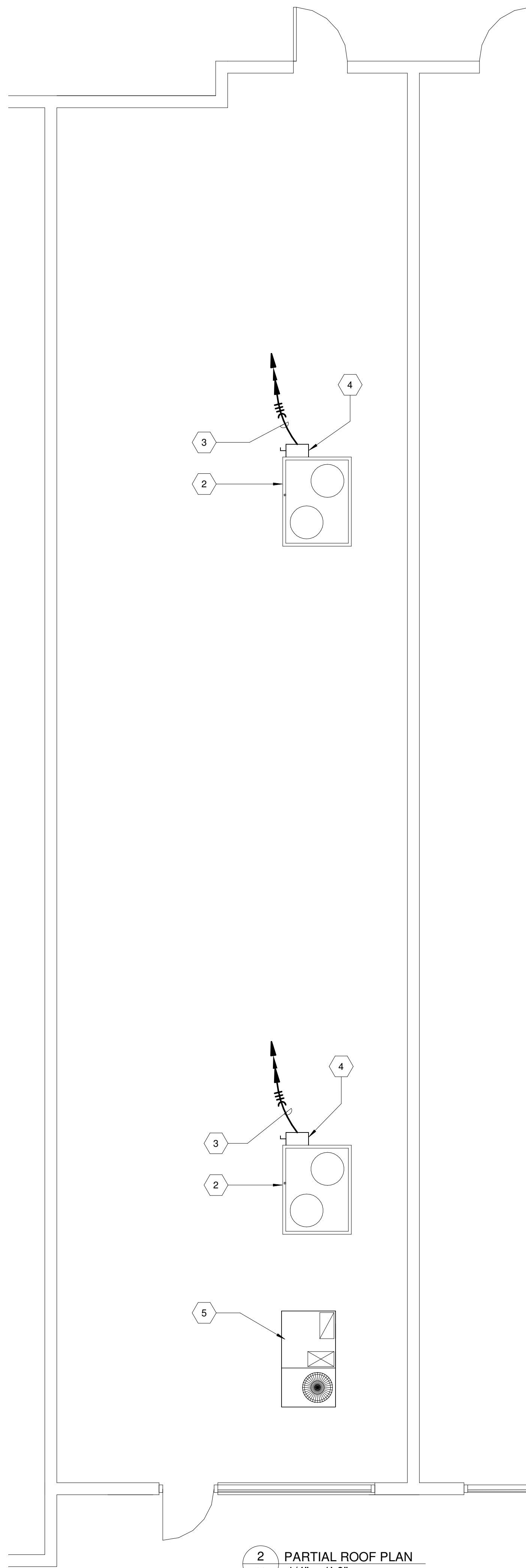

11661 COLLEGE BLVD STREET, OVERLAND PARK KANSAS 66210
TEL: (913) 375-7659 EMAIL: riad.baghdadi@yahoo.com

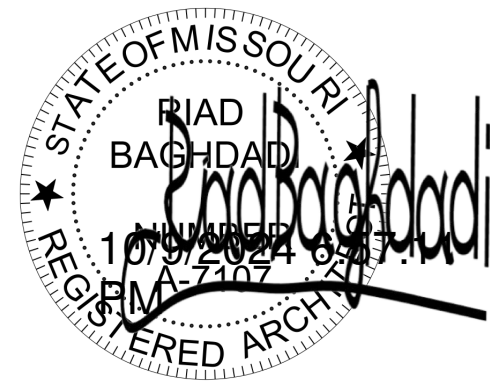
[illegible]

RETAIL STORE
3680 NE AKIN DR, SUITE 134

**RB ARCHITECTURE ENGINEERING
CONSTRUCTION
COPYRIGHT**

THESE PLANS ARE THE PROPERTY OF
RB ARCHITECTURE ENGINEERING
CONSTRUCTION. REPRODUCTION OF
THESE PLANS IN WHOLE OR PART OR
THE PREPARATION OF DERIVATIVE
WORKS THEREOF WITHOUT THE
EXPRESSED WRITTEN PERMISSION OF
RB ARCHITECTURE ENGINEERING IS
ENTIRELY PROHIBITED.

CEILING & ROOF PLANS

02

GROUP	SHEET NO
-------	----------