

## PROJECT DESCRIPTION

## ABBREVIATIONS

## SYMBOLS

## GENERAL NOTES

OCCUPANT LOAD					
ROOM NUMBER	NAME	AREA	OCCUPANT LOAD FACTOR	OCCUPANT LOAD	REMARKS
01	RETAIL AREA	913 SF	60	15	
02	WALK-IN COOLER	340 SF	300	1	
03	WALK-IN COOLER	46 SF	300	0	
04	STORAGE/ OFFICE	50 SF	300	0	
05	RESTROOM	85 SF	0		
		1434 SF	17		







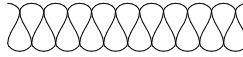
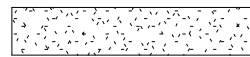
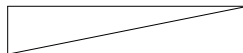
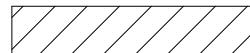

GENERAL CONTRACTOR NOTES:

- [illegible]

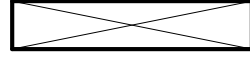
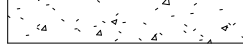
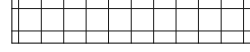
133

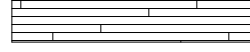
EXISTING RETAIL STRIP DEVELOPMENT

TENANT SPACE LOCATION

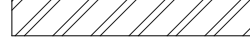
SYMBOLS			
	BATT INSULATION		GYPSUM BOARD
	BLOCKING		RIGID INSULATION
	BRICK		LUMBER
	CONCRETE		MASONRY
	EARTH		PLYWOOD
	FINISH WOOD		SAND
	STONE		STEEL
SHEET LIST			
NO	NAME		
00	COVER SHEET		
0G1	FIXTURES & ACCESSORIES CLEARANCES		
0G2	FIXTURES & ACCESSORIES CLEARANCES		
01	PLANS		
02	CEILING & ROOF PLANS		

A circular postmark from St. Louis, Missouri, dated August 29, 1964. The text 'ST. LOUIS, MISSOURI' is curved along the top, and 'REGISTERED MAIL' is curved along the bottom. In the center, 'AUG 29 1964' is printed. Handwritten in the center is 'BAGHDAD' in large letters, and '2-11-65' is written below it. A diagonal line is drawn across the bottom right of the postmark.

RETAIL STORE  
3680 NE AKIN DR, SUITE 133  
LEES SUMMIT, MO 64064

8/29/2024 2:31:05 PM



## FIXTURES & ACCESSORIES HEIGHTS AND CLEARANCES

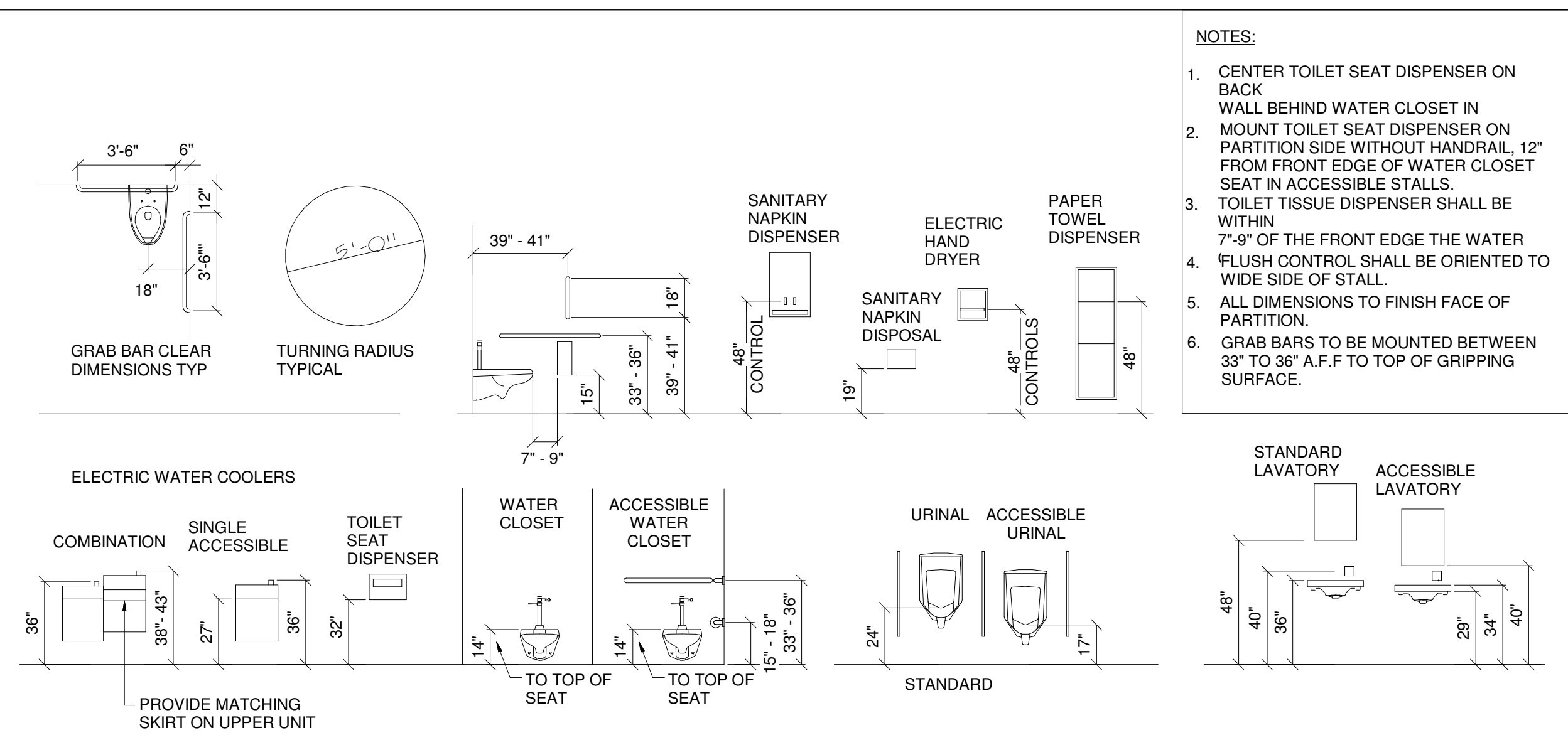

## ACCESSIBLE DOOR SIGNS

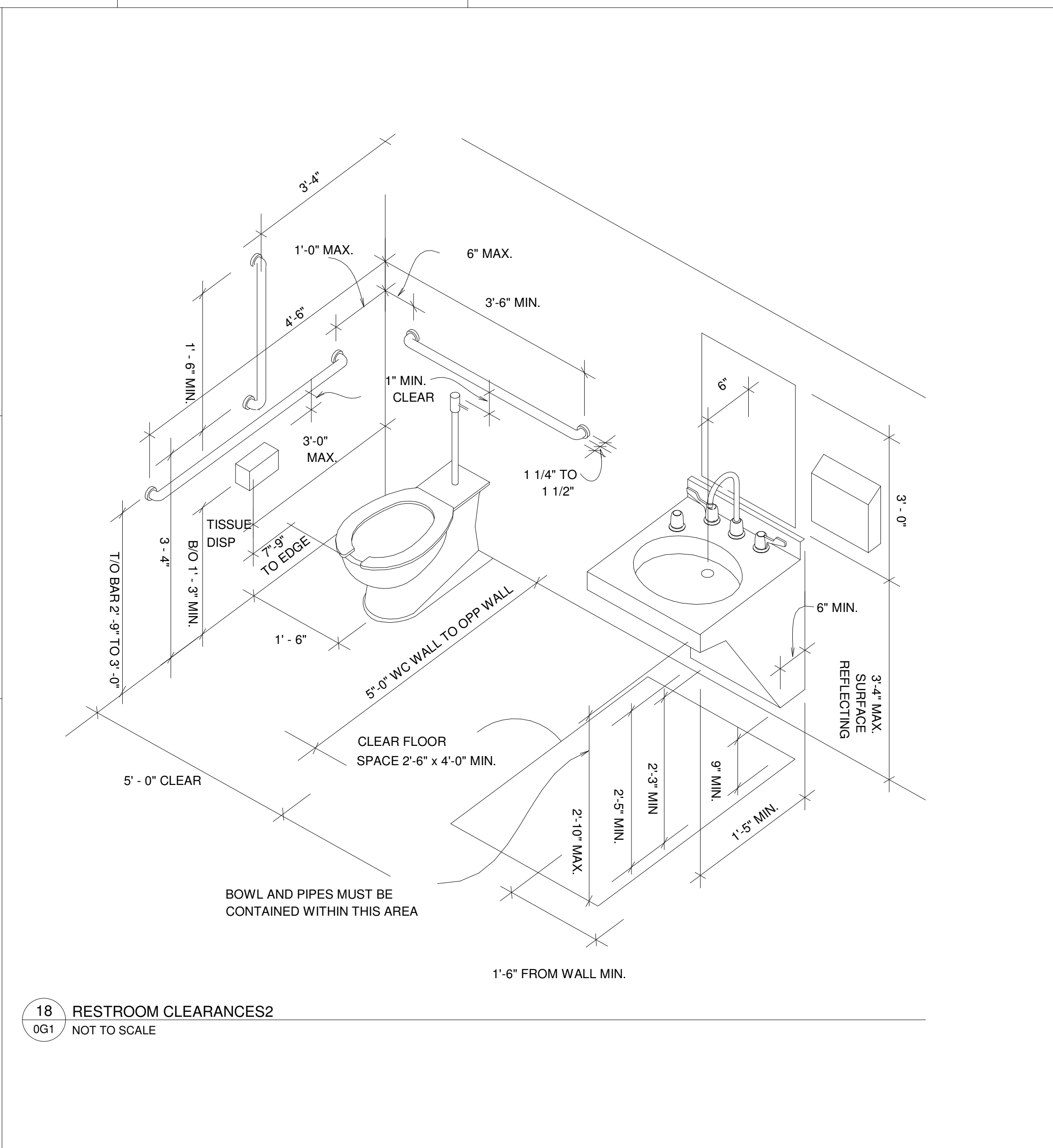
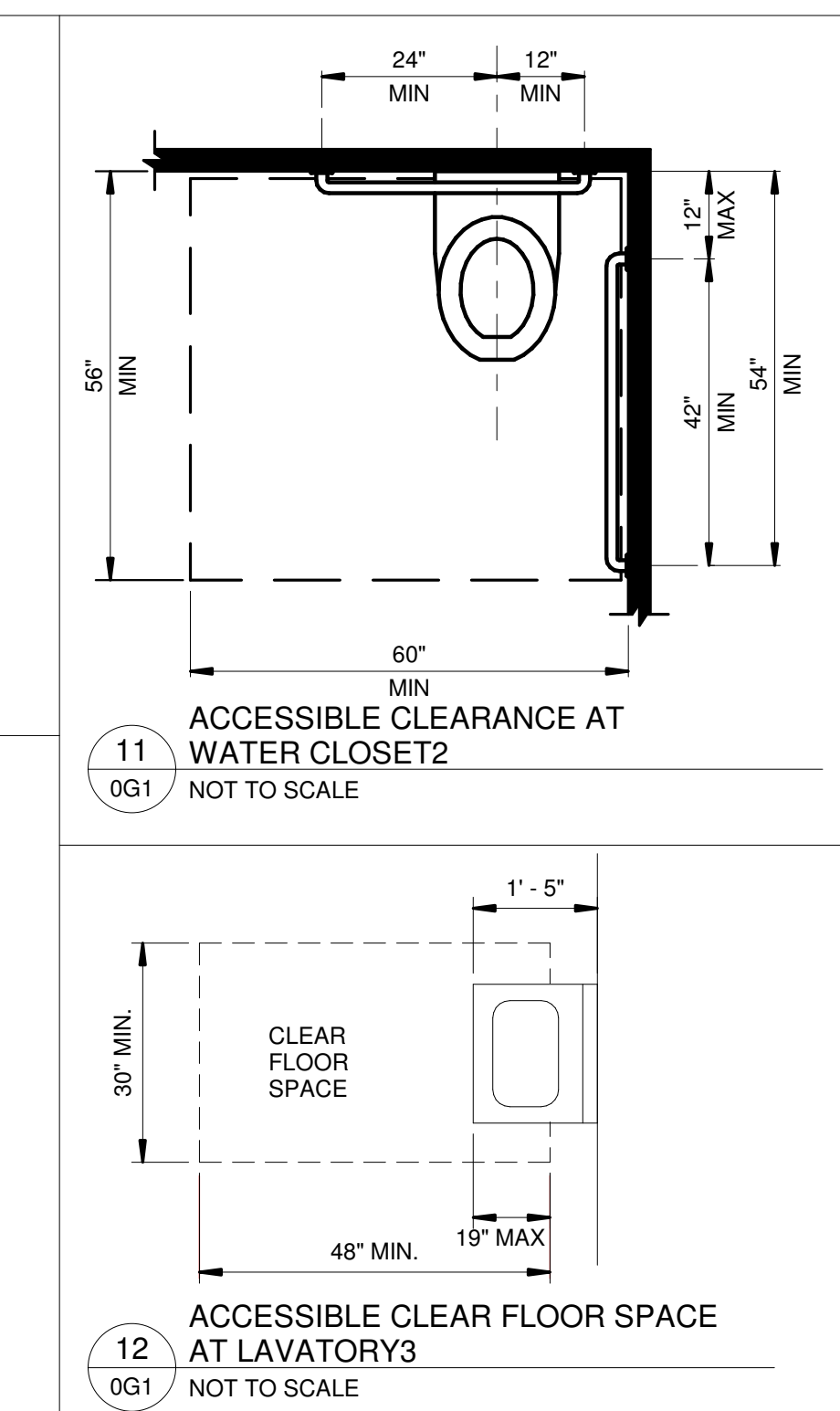
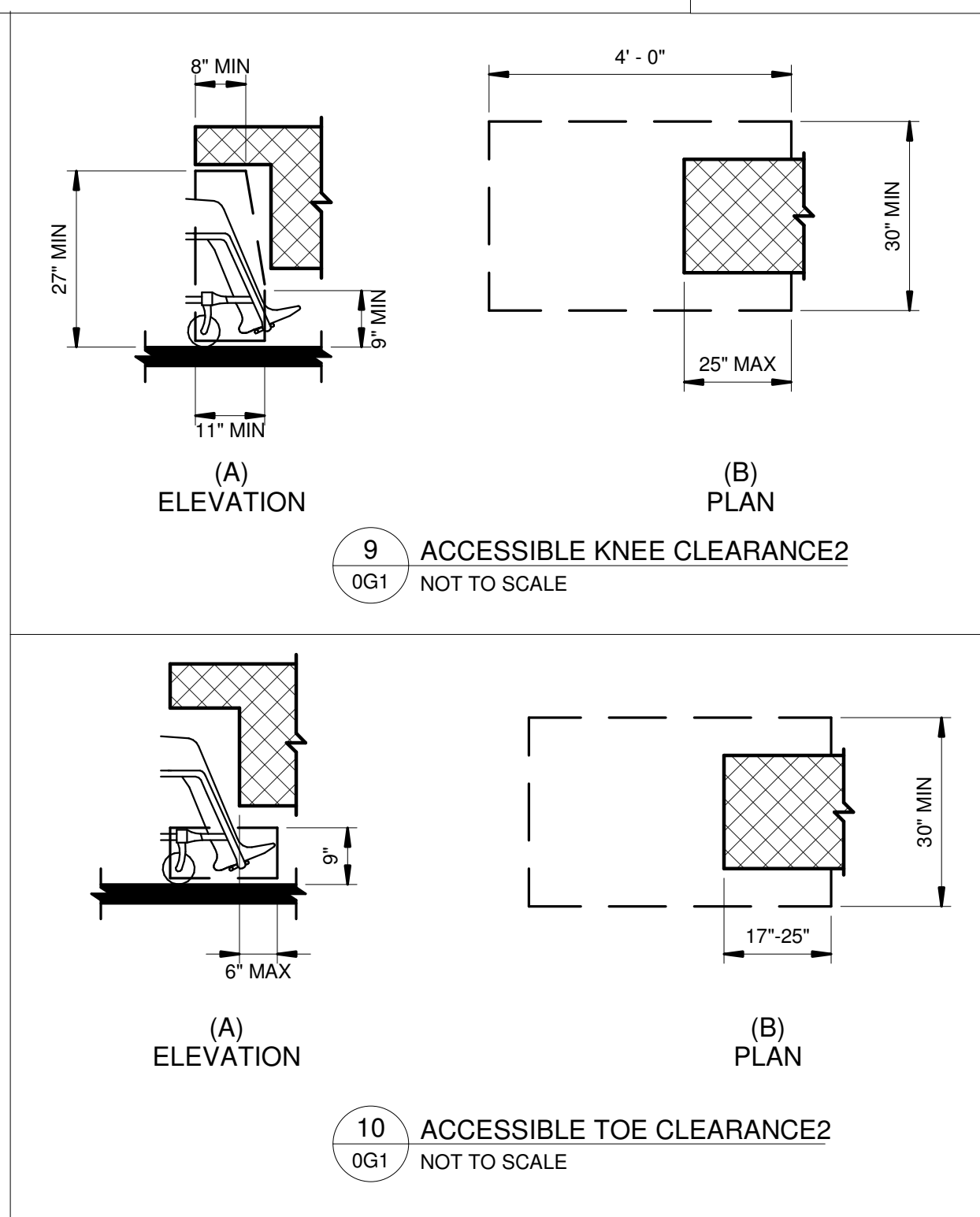
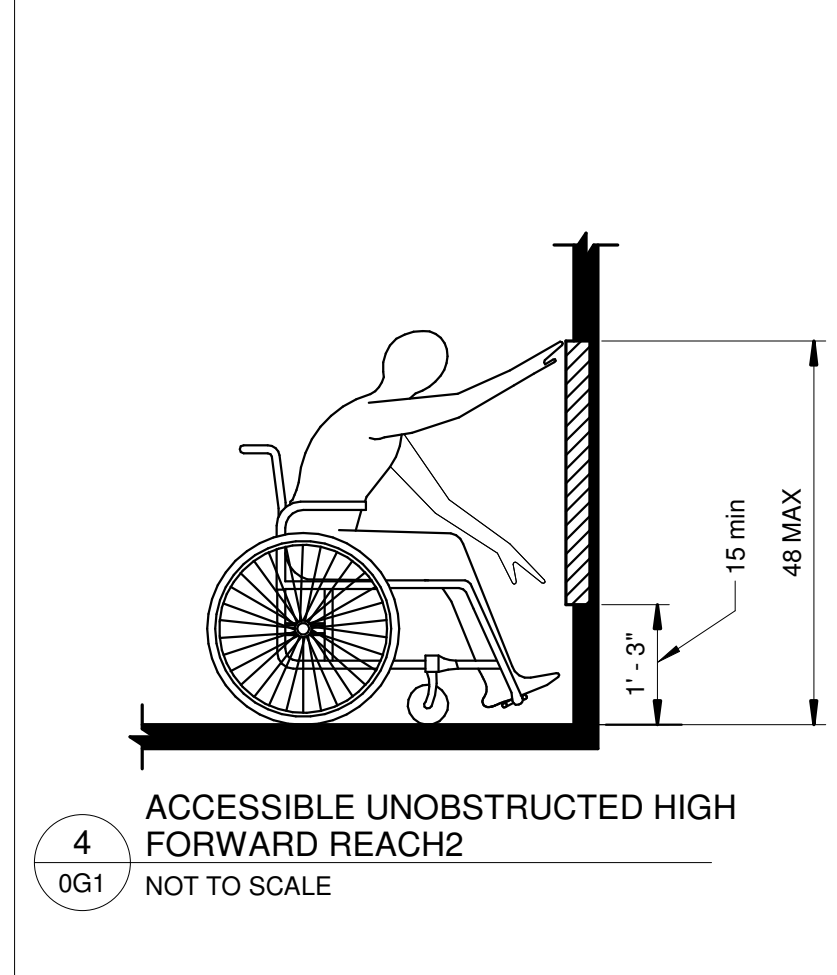
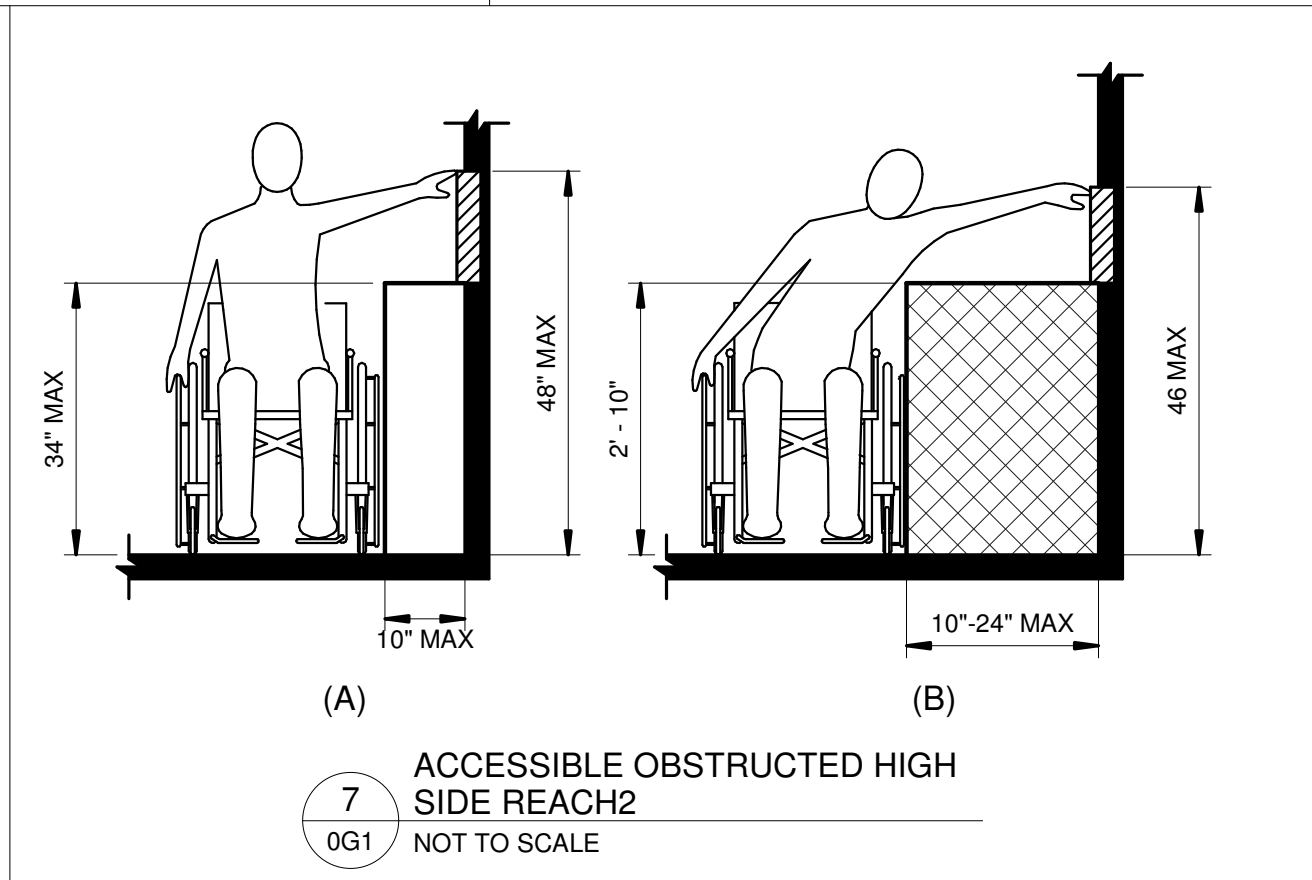
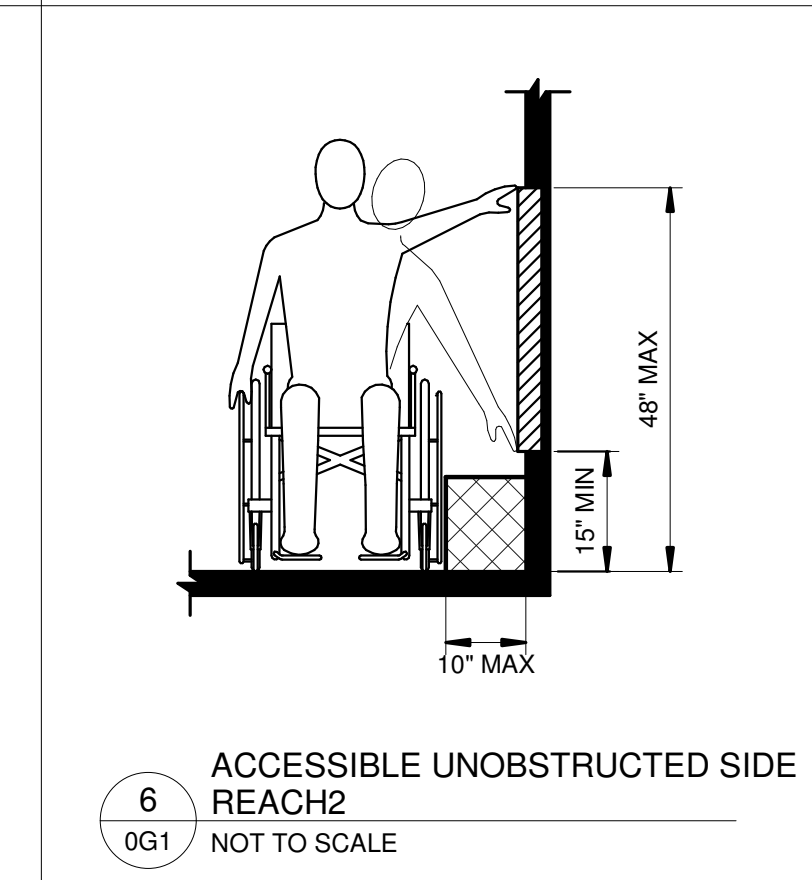
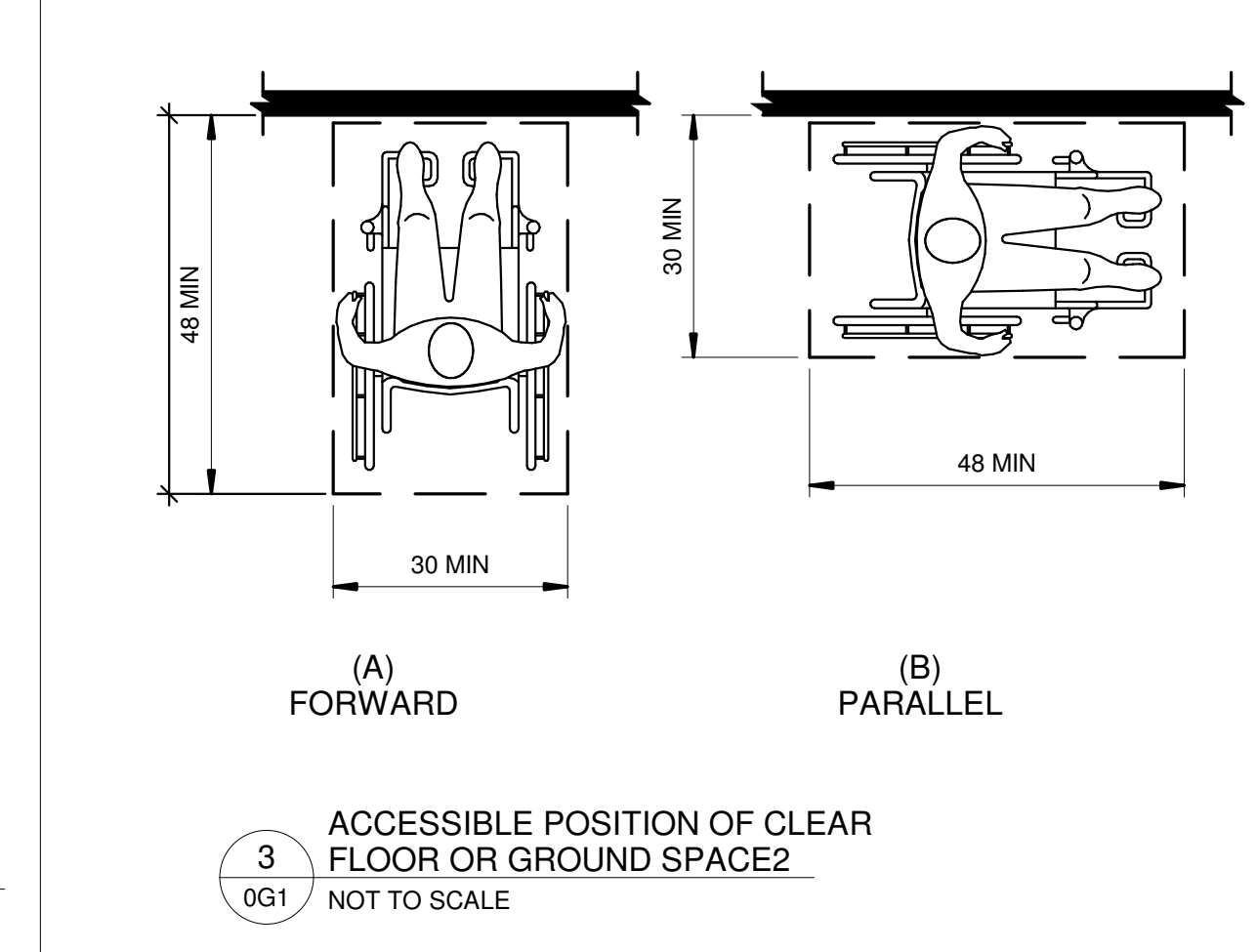
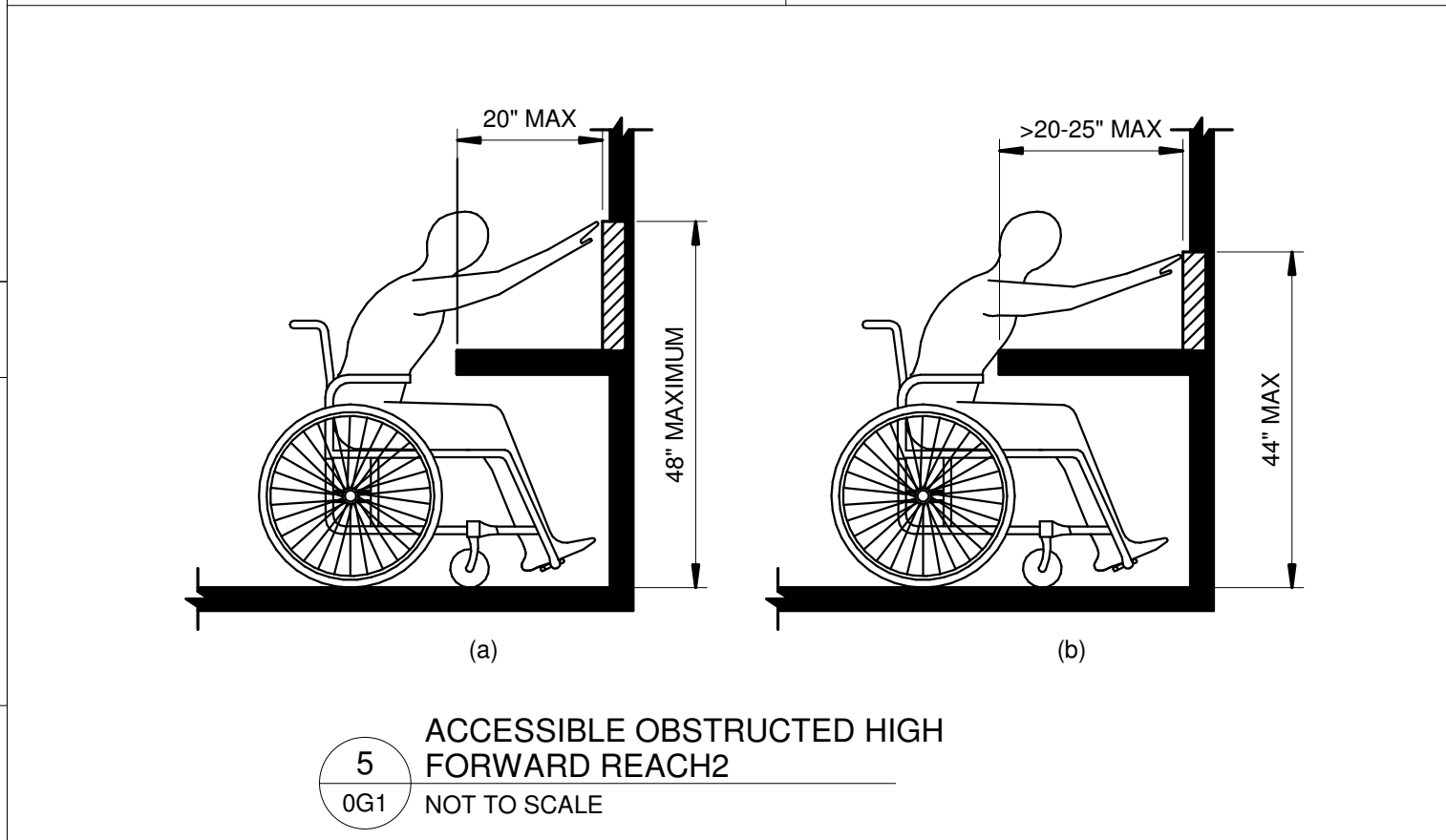
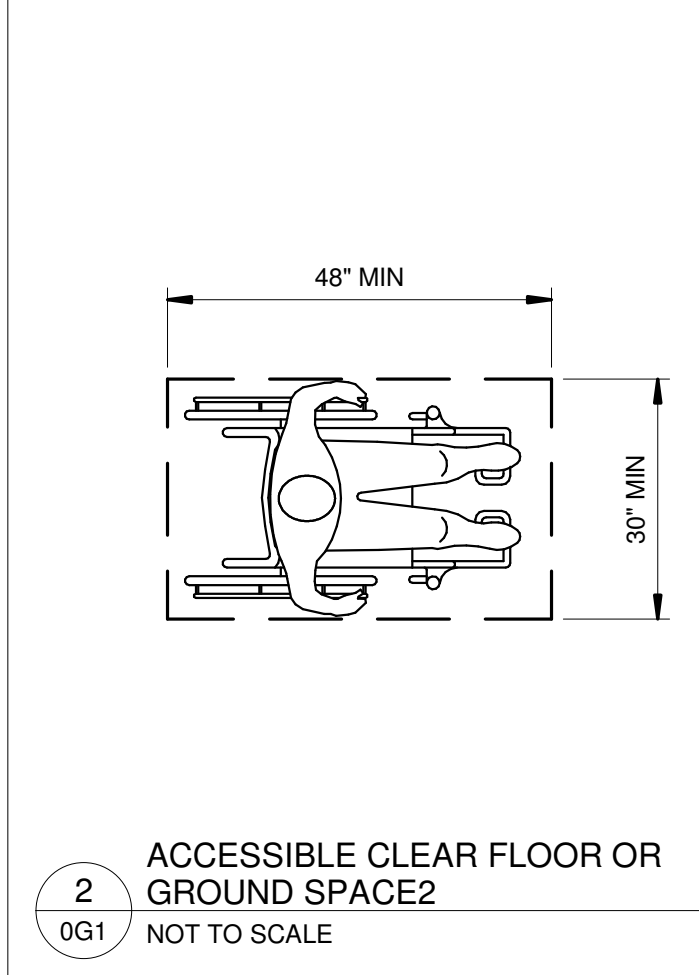
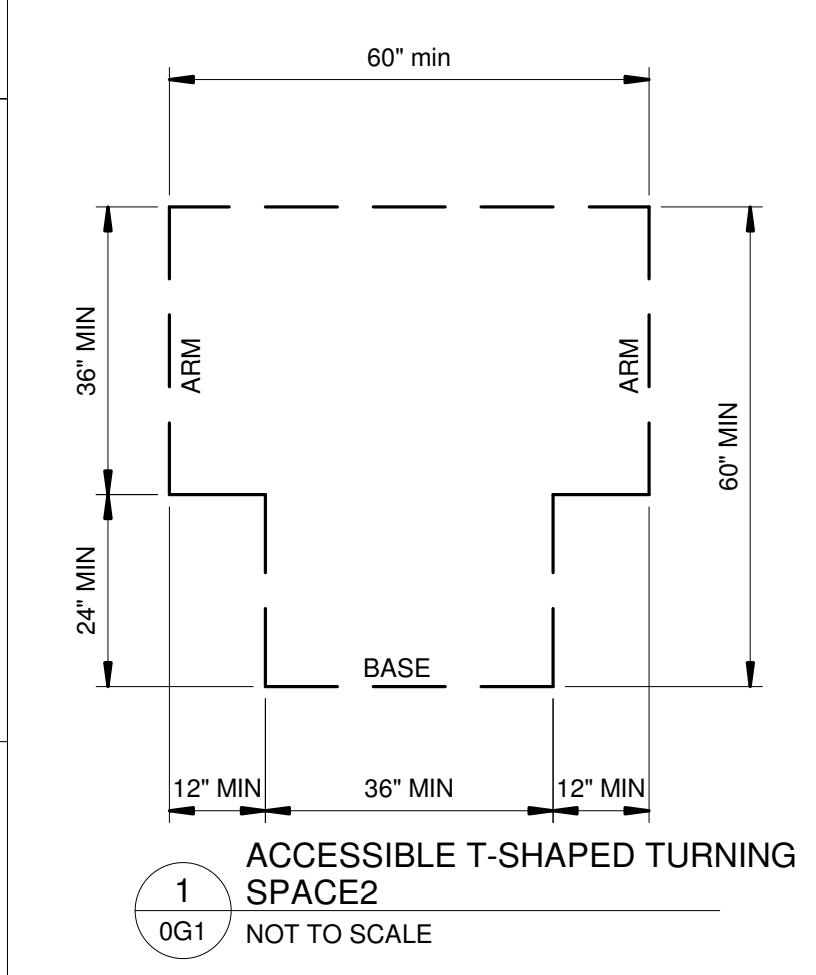
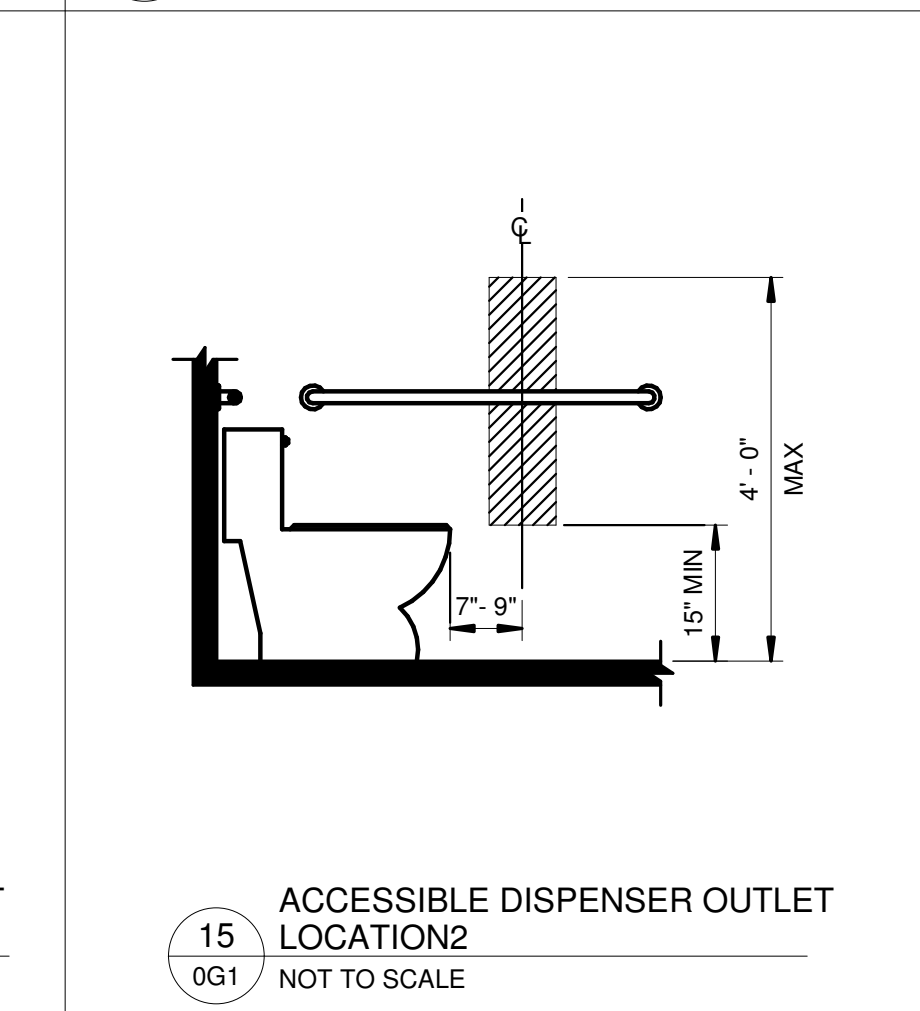
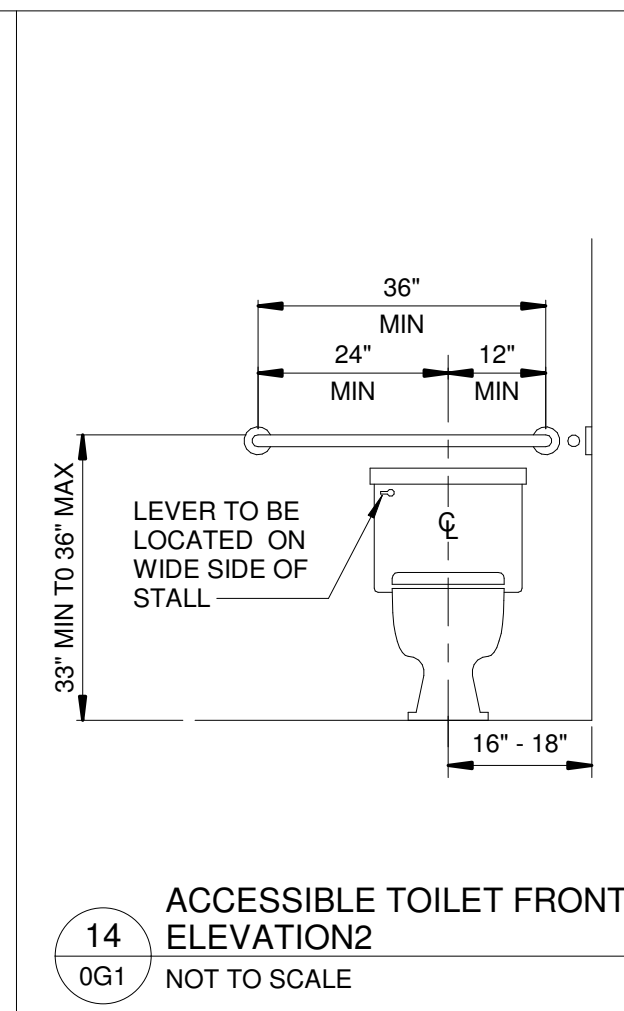
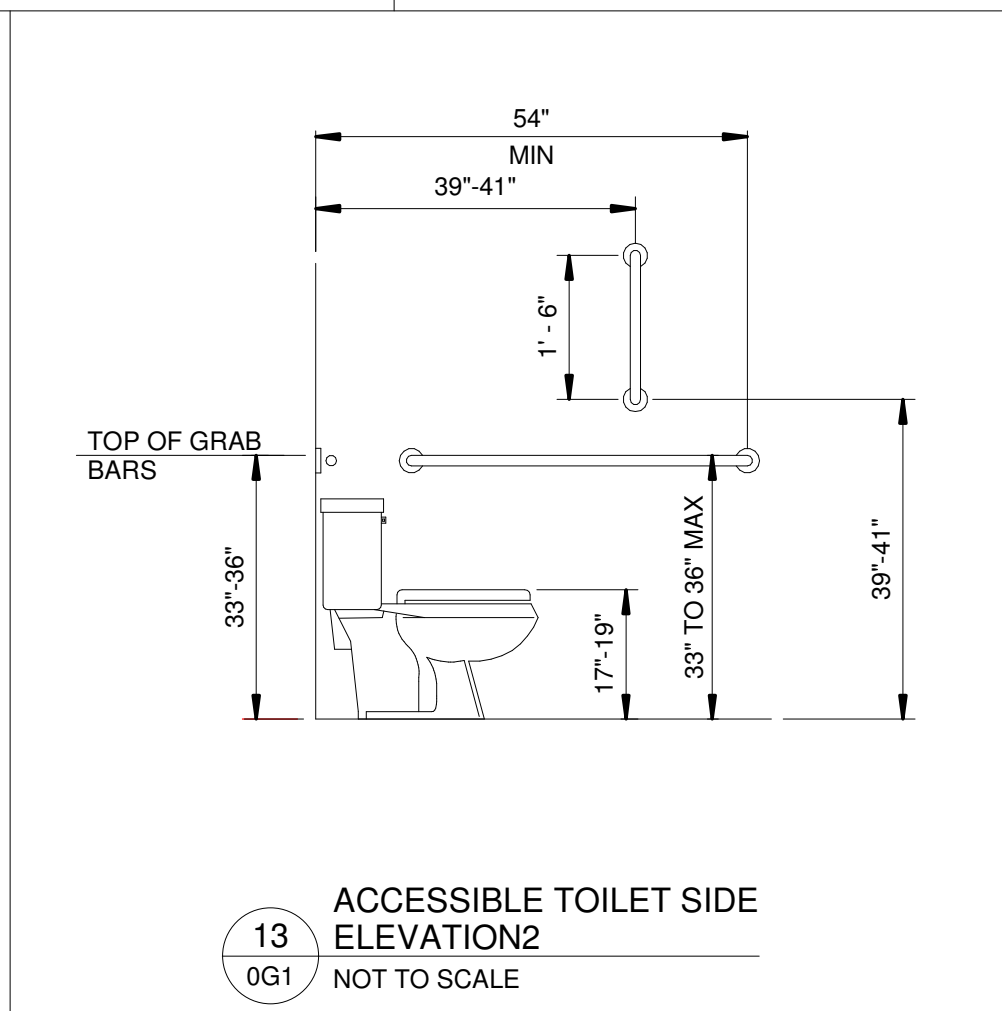
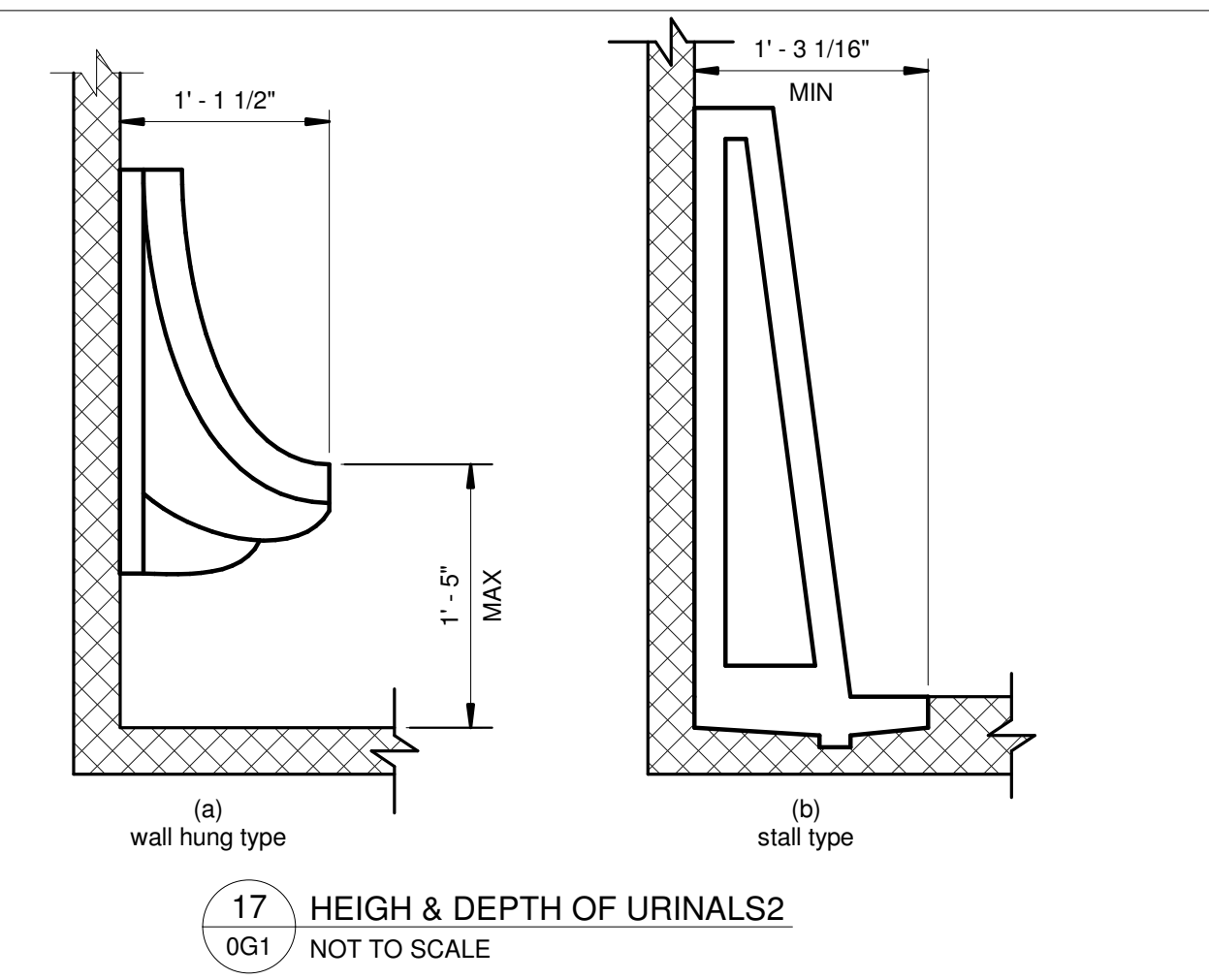
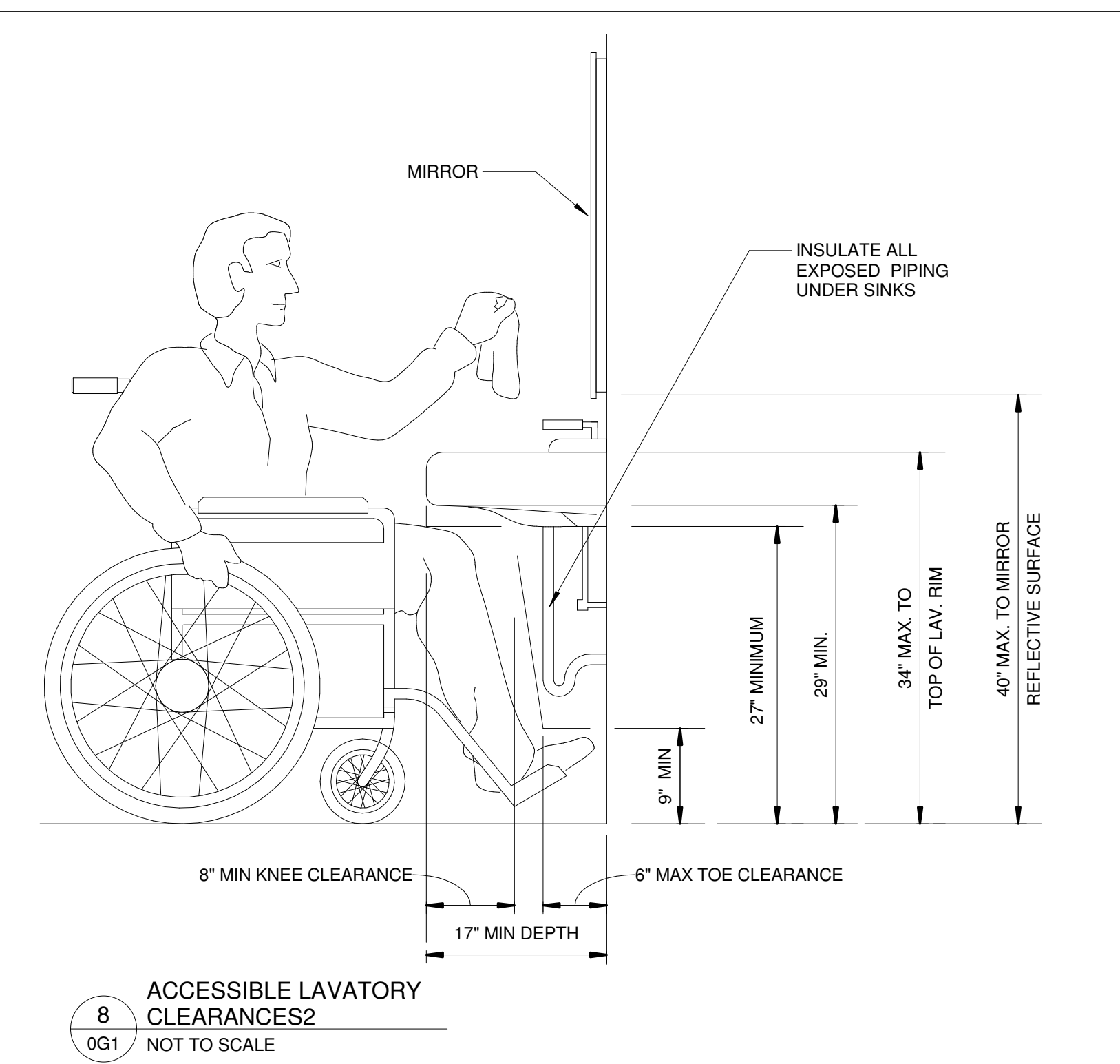
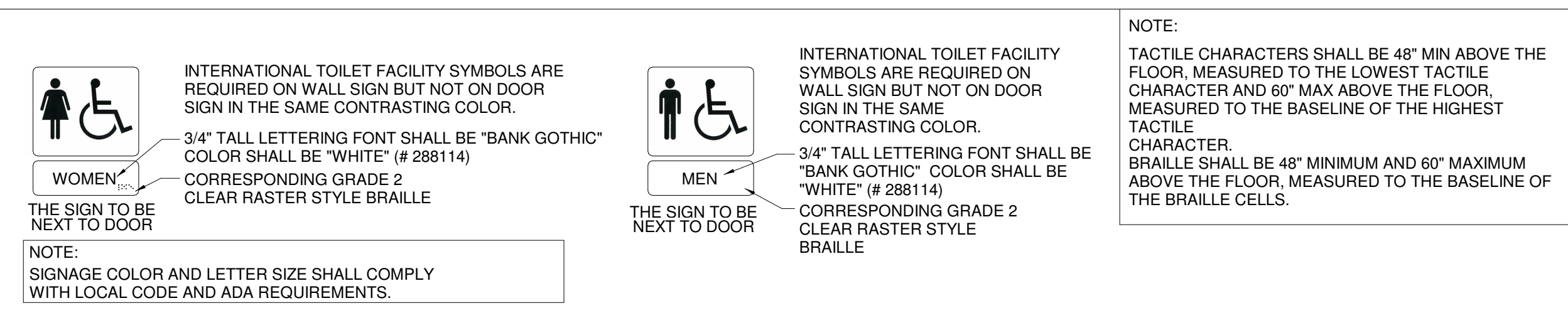



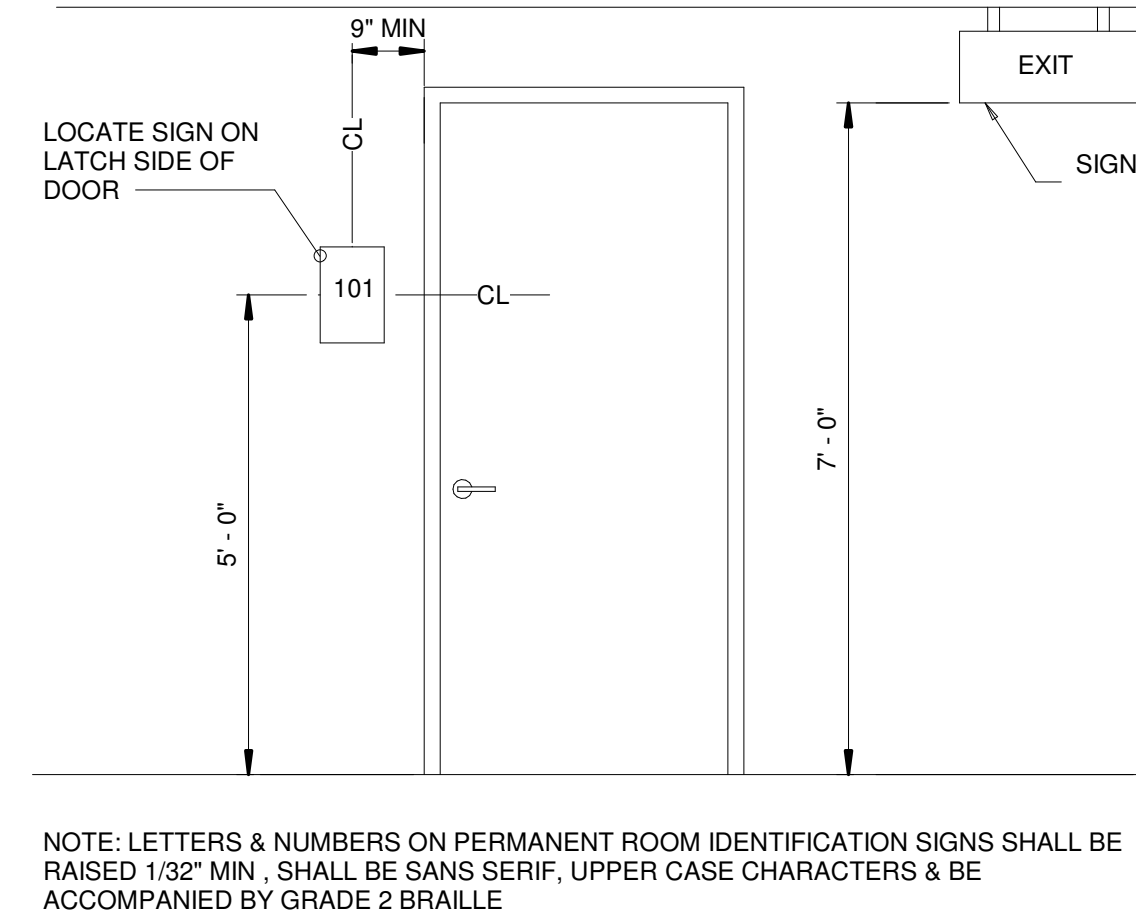

The diagram illustrates five different fire protection equipment installation configurations, each with a specific height dimension indicated by a vertical arrow on the left:

- Option 1:** FIRE EXTINGUISHER WALL HUNG. Dimension: 5' - 0" MAXIMUM.
- Option 2:** FIRE EXTINGUISHER IN RECESSED CABINET. Dimension: 5' - 6" MAXIMUM.
- Option 3:** FIRE EXTINGUISHER & FIRE HOSE VALVE IN RECESSED CABINET. Dimension: 5' - 6" MAXIMUM.
- Option 4:** FIRE EXTINGUISHER, FIRE HOSE VALVE & FIRE DEPT VALVE IN RECESSED CAB. Dimension: 3' - 5' 9 1/32".
- Option 5:** FIRE DEPT VALVE IN IN RECESSED CABINET. Dimension: 3' - 5' 9 1/32".

Technical drawing of the MOP Holder assembly. The side view on the left shows a sloped structure with a vertical support. The front view on the right shows a rectangular opening with a minimum width of 1' - 0" and a height of 4' - 8". The overall height of the assembly is 5' - 5 31/32". The front view also shows a MOP BASIN at the bottom right.

Dimensions:

- Overall Height: 5' - 5 31/32"
- Opening Height: 4' - 8"
- Opening Width: 1' - 0" MIN
- MOP BASIN: 3' - 0"

- RB**  
**ARCHITECTURE ENGINEERING  
CONSTRUCTION**
- 11661 COLLEGE BLVD STREET, OVERLAND PARK KANSAS 66210  
TEL: (913) 375-7659 EMAIL: [riad.baghdad@yahoo.com](mailto:riad.baghdad@yahoo.com)

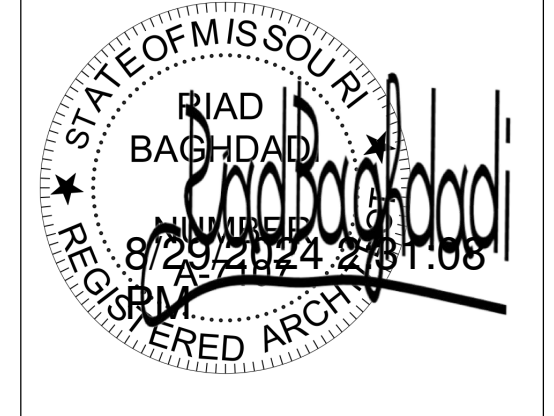
[illegible]

RETAIL STORE  
3680 NE AKIN DR, SUITE 133  
LEES SUMMIT, MO 64064

RB ARCHITECTURE ENGINEERING  
CONSTRUCTION  
COPYRIGHT  
THESE PLANS ARE THE PROPERTY OF  
RB ARCHITECTURE ENGINEERING  
CONSTRUCTION. REPRODUCTION OF  
THESE PLANS IN WHOLE OR PART OR  
THE PREPARATION OF DERIVATIVE  
WORKS THEREOF WITHOUT THE  
EXPRESSED WRITTEN PERMISSION OF  
RB ARCHITECTURE ENGINEERING IS  
ENTIRELY PROHIBITED.

FIXTURES &  
 ACCESSORIES  
 CLEARANCES

# OG2

GROUP	SHEET NO.
-------	-----------

8/29/2024 2:31:08 PM

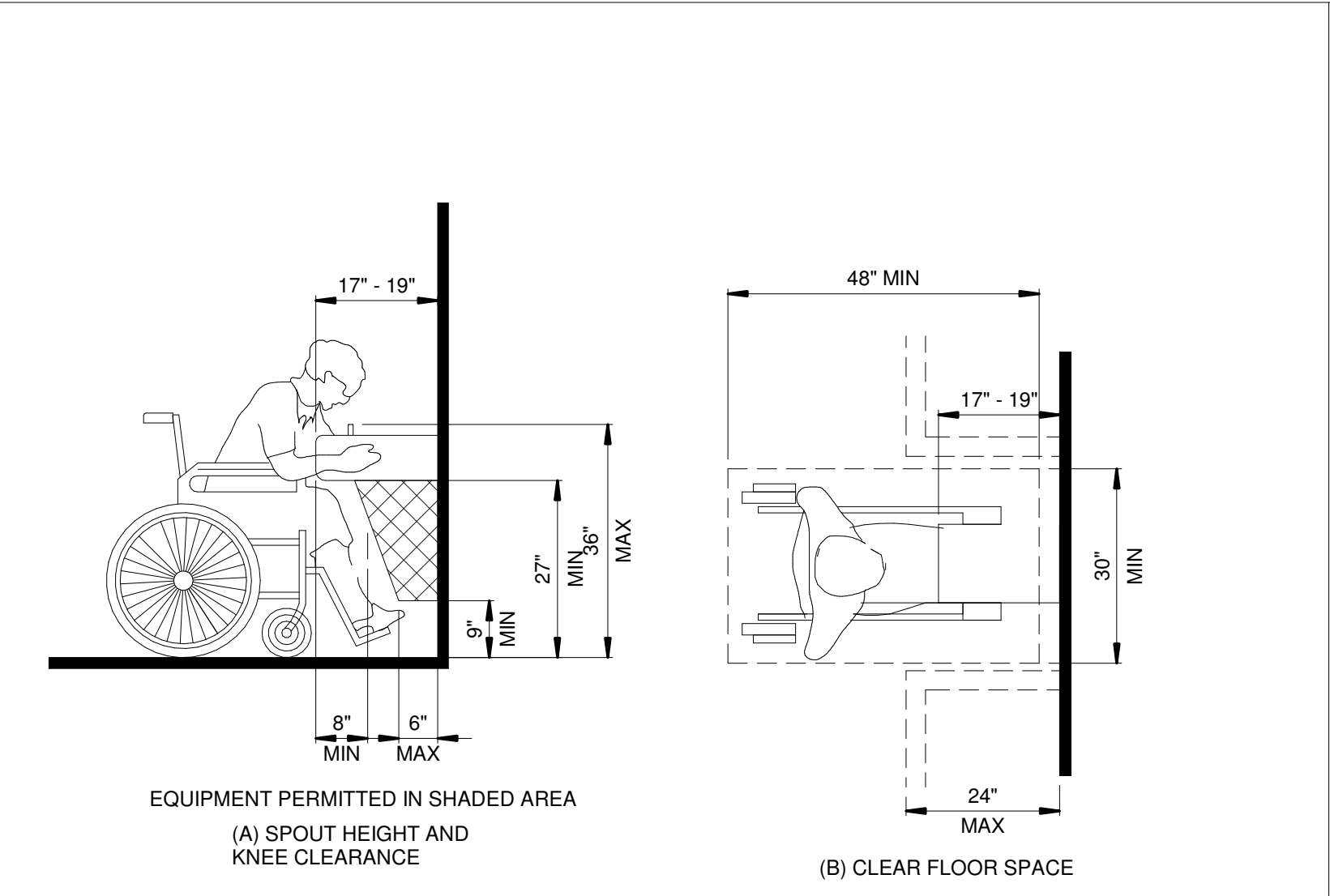

OG2 NOT TO SCALE

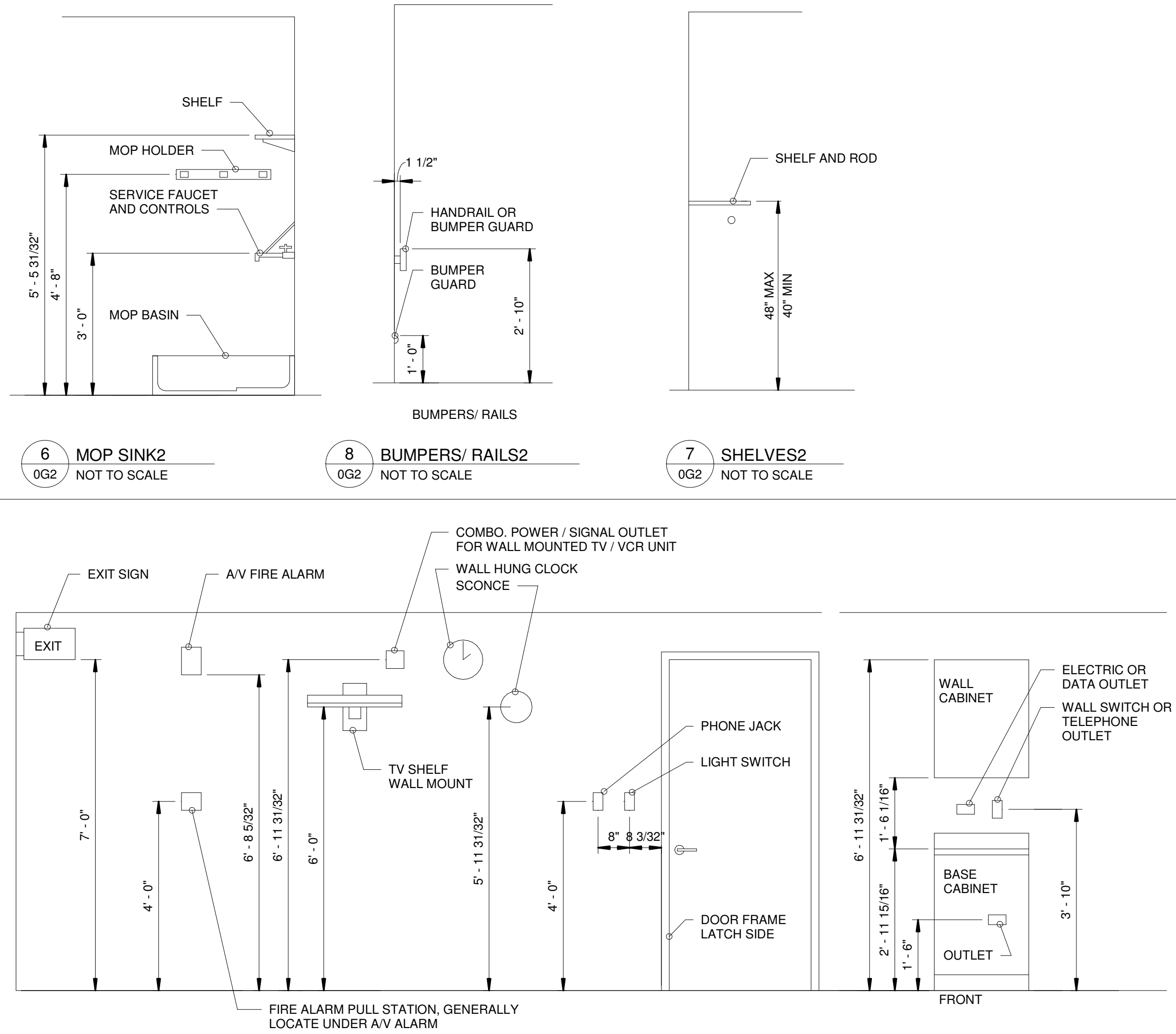



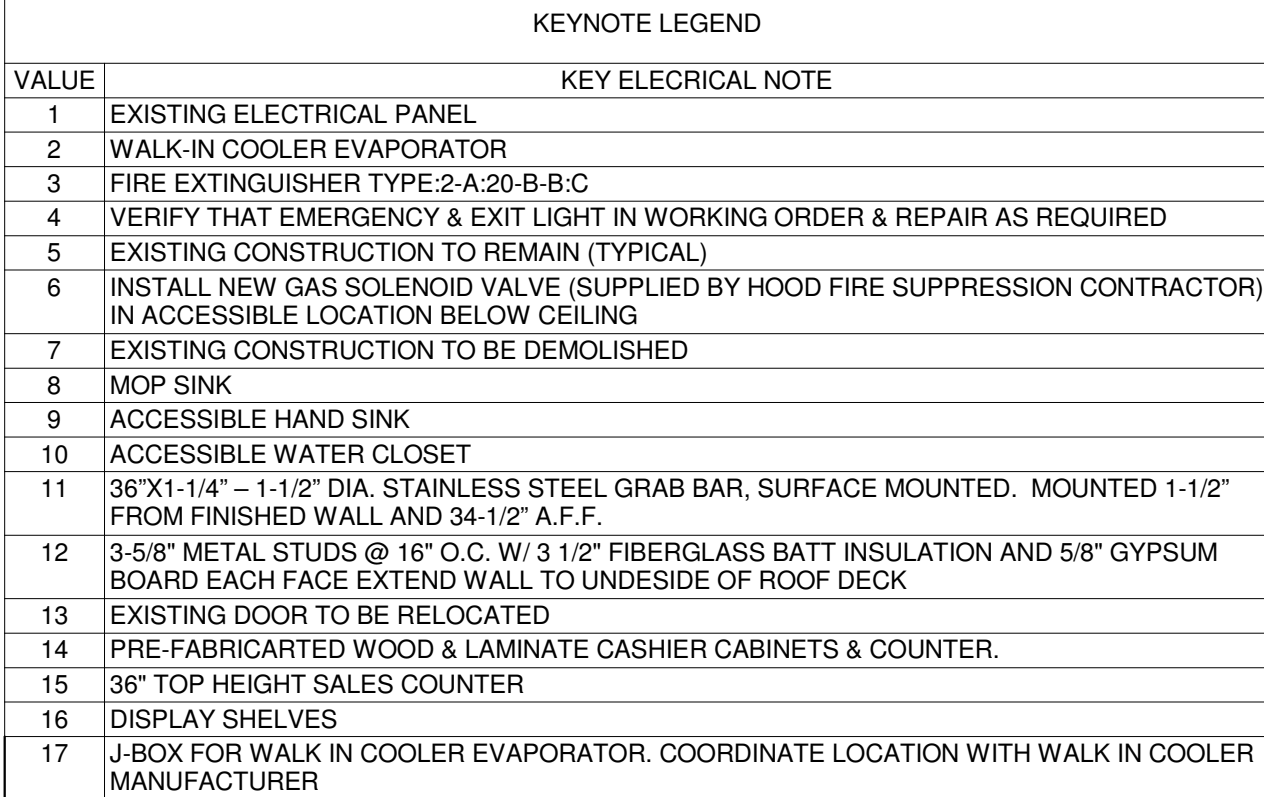
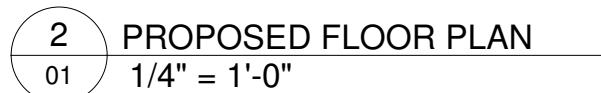



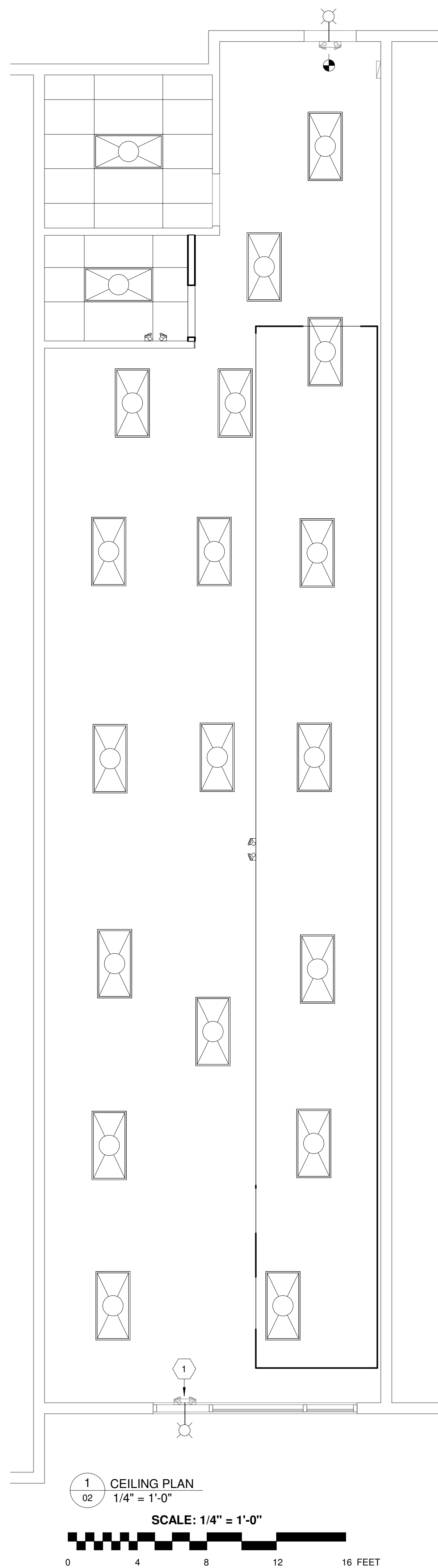



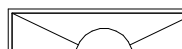

9 ELECTRICAL/ CONTROL DEVICES2  
0G2 NOT TO SCALE

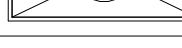

PLANS	
01	
GROUP	SHEET NO.

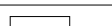

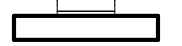
KEYNOTE LEGEND	
VALUE	KEY ELECTRICAL NOTE
1	VERIFY THAT EMERGENCY & EXIT LIGHT IN WORKING ORDER & REPAIR AS REQUIRED
2	3 HORSE POWER 1 PH WALK-IN COOLER CONDENSING UNIT MOUNTED ON ROOF
3	3#8 AND 1#8 GND IN 3/4" CONDUIT
4	30 AMP, 1 POLE, 120V NON FUSED DISCONNECT SWITCH IN NEMA 3R ENCLOSURE
5	EXISTING HVAC RTU

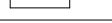
CEILING LEGEND			
 DIFFUSER	 2X4 LIGHT FIXTURE	 EMERGENCY EXIT LIGHT	 H/S HORN/STROBE FIRE ALARM DEVICE
 RETURN AIR	 OUTDOOR LIGHT FIXTURE	 EMERGENCY EXIT LIGHTCOMBO  6" RECESSED CAN LIGHT	 F FIRE ALARM MANUAL PULL STATION  S STROBE FIRE ALARM DEVICE
 EXHAUST DUCT UP TO ROOF	 REMOTE EXIT LIGHT FIXTURE	 LIGHT SWITCH  EX EXIT LIGHT	 SD SMOKE DETECTOR

[illegible]