

DESIGNS PREPARED FOR:



SITE ADDRESS:

1100 SE HAMBLER RD
LEE'S SUMMIT, MO 64081

JOB NUMBER:

295788

SALES REPRESENTATIVE:

B. Dyer

PROJECT MANAGER:

K. McConnell

DESIGN REVISIONS:

REV. #	DATE	DESIGNER	REVISION COMPLETED	INTERNAL	PERMIT	CLIENT	REV. #	DATE	DESIGNER	REVISION COMPLETED	INTERNAL	PERMIT	CLIENT
1	07.17.2024	LH	UPDATED TO HERC RENTALS, ADD PH #			●	13						
2	07.26.2024	LH	FR.1: UPDATED COPY			●	14						
3	08.09.2024	LH	FR.1: FONT SIZE REDUCED TO PUT ADDRESS ON ONE LINE			●	15						
4	09.13.24	JJ	UPDATED PACKAGE				16						
5							17						
6							18						
7							19						
8							20						
9							21						
10							22						
11							23						
12							24						

DESIGNER NOTES

DATE	DESIGNER	NOTE

PRE-FLIGHT PRINT LIST

GOOD TO GO	PRIMARY CHECKS	GOOD TO GO	ADDITIONAL CHECKS
	NO MISSING / UNPACKAGED / UNLINKED IMAGES		REMOVE ANY NON-PRINTING DATA
	ENSURE IMAGE RESOLUTION 100 PPI AT FULL SCALE - REFER TO JONES ART REQUIREMENTS REGARDING POSSIBLE EXCEPTIONS		FLATTEN TRANSPARENCIES (FLATTEN RASTER IMAGES AND EFFECTS, LEAVE VECTOR COPY, LOGOS ETC. INTACT AS VECTORS)
	COLORS - MUST BE CMYK OR PANTONE		CONVERT FONTS TO PATHS (OR CURVES)
	ENSURE IMAGE SIZE & PROPORTIONS ARE CORRECT FOR FINAL PRODUCT, AND ANY INCLUDED BLEED & TRIM MARKS MATCH CLIENT SPECS		EMBED IMAGES OR ENSURE UNEMBEDDED IMAGES ARE PROPERLY LOCATED FOR SYSTEM USE

JONES SIGN

Your Vision. Accomplished.

A MORTENSEN COMPANY

JOB #: 295788-R4

DATE: 07.09.2024

DESIGNER: L. Holton

SALES REP: B. Dyer

PROJ MGR: K. McConnell

REQUIRED:

☐ FIELD SURVEY

☐ PAINT COLOR

☐ FONTS

☐ VECTOR ARTWORK

☐ CLIENT PMS COLOR

☐ ENGINEERING

OTHER:

LANDLORD APPROVAL

DATE

CLIENT APPROVAL

DATE



H&E RENTALS

1100 SE Hamblen Rd

Lee's Summit, MO 64081

SHEET NUMBER

1.0

This is an original, unpublished drawing by Jones Sign Co., Inc. It is for your personal use in conjunction with a project being planned for you by JONES SIGN. It is not to be shown to anyone outside of your organization, nor is it to be used, reproduced, copied or exhibited in any fashion. Use of this design or the salient elements of this design in any sign done by any other company, without the express written permission of JONES SIGN, is forbidden by law and carries a civil forfeiture of up to 25% of the purchase price of the sign. JONES SIGN will endeavor to closely match colors, including PMS, where specified. We cannot guarantee exact matches due to varying compatibility of surface materials and paints used. All sizes and dimensions are illustrated for client's conception of project and are not to be understood as being exact size or exact scale.



VICINITY MAP		SIGN CODE REVIEW

SCALE: NTS

<div><div>JONES SIGN</div><div>Your Vision. Accomplished.</div><div>A MORTENSEN COMPANY</div></div>	<div>JOB #: 295788-R4</div> <div>DATE: 07.09.2024</div> <div>DESIGNER: L. Holton</div> <div>SALES REP: B. Dyer</div> <div>PROJ MGR: K. McConnell</div>	<div>REQUIRED:</div> <div><div><input type="checkbox"/> FIELD SURVEY</div><div><input type="checkbox"/> VECTOR ARTWORK</div></div> <div><div><input type="checkbox"/> PAINT COLOR</div><div><input type="checkbox"/> CLIENT PMS COLOR</div></div> <div><div><input type="checkbox"/> FONTS</div><div><input type="checkbox"/> ENGINEERING</div></div>
---	--	---

OTHER:

This is an original, unpublished drawing by Jones Sign Co., Inc. It is for your personal use in conjunction with a project being planned for you by JONES SIGN. It is not to be shown to anyone outside of your organization, nor is it to be used, reproduced, copied or exhibited in any fashion. Use of this design or the salient elements of this design in any sign done by any other company, without the express written permission of JONES SIGN, is forbidden by law and carries a civil forfeiture of up to 25% of the purchase price of the sign. JONES SIGN will endeavor to closely match colors, including PMS, where specified. We cannot guarantee exact matches due to varying compatibility of surface materials and paints used. All sizes and dimensions are illustrated for client's conception of project and are not to be understood as being exact size or exact scale.



SITEPLAN

SE Hamblen Rd

SE Hamblen Rd

Lytle Construction

Western Material & Design

Priority Auto Repair of Lee's Summit

VI.1

WS.1

FR.1

N

SCOPE OF WORK

EXTERIOR SIGNS		QTY
WS.1	S/F NON-LIT PAN SIGN - STACKED	1
VI.1	DOOR VINYL	1
FR.1	FACE REPLACEMENTS	2
INTERIOR SIGNS		QTY

SCALE: NTS

<div><div>JONES SIGN</div><div>Your Vision. Accomplished.</div><div>A MORTENSEN COMPANY</div></div>	<div>JOB #: 295788-R4</div> <div>DATE: 07.09.2024</div> <div>DESIGNER: L. Holton</div> <div>SALES REP: B. Dyer</div> <div>PROJ MGR: K. McConnell</div>	REQUIRED:	LANDLORD APPROVAL	DATE	<div><div>H&E RENTALS</div></div>	<div>H&E RENTALS</div> <div>1100 SE Hamblen Rd</div> <div>Lee's Summit, MO 64081</div>	SHEET NUMBER
		<div><div><div><input type="checkbox"/> FIELD SURVEY</div><div><input type="checkbox"/> VECTOR ARTWORK</div></div><div><div><input type="checkbox"/> PAINT COLOR</div><div><input type="checkbox"/> CLIENT PMS COLOR</div></div><div><div><input type="checkbox"/> FONTS</div><div><input type="checkbox"/> ENGINEERING</div></div></div> <div>OTHER:</div>	CLIENT APPROVAL				

This is an original, unpublished drawing by Jones Sign Co., Inc. It is for your personal use in conjunction with a project being planned for you by JONES SIGN. It is not to be shown to anyone outside of your organization, nor is it to be used, reproduced, copied or exhibited in any fashion. Use of this design or the salient elements of this design in any sign done by any other company, without the express written permission of JONES SIGN, is forbidden by law and carries a civil forfeiture of up to 25% of the purchase price of the sign. JONES SIGN will endeavor to closely match colors, including PMS, where specified. We cannot guarantee exact matches due to varying compatibility of surface materials and paints used. All sizes and dimensions are illustrated for client's conception of project and are not to be understood as being exact size or exact scale.

ELEVATION

East Elevation 19' x 81'-6" = 1,548.5 sq ft

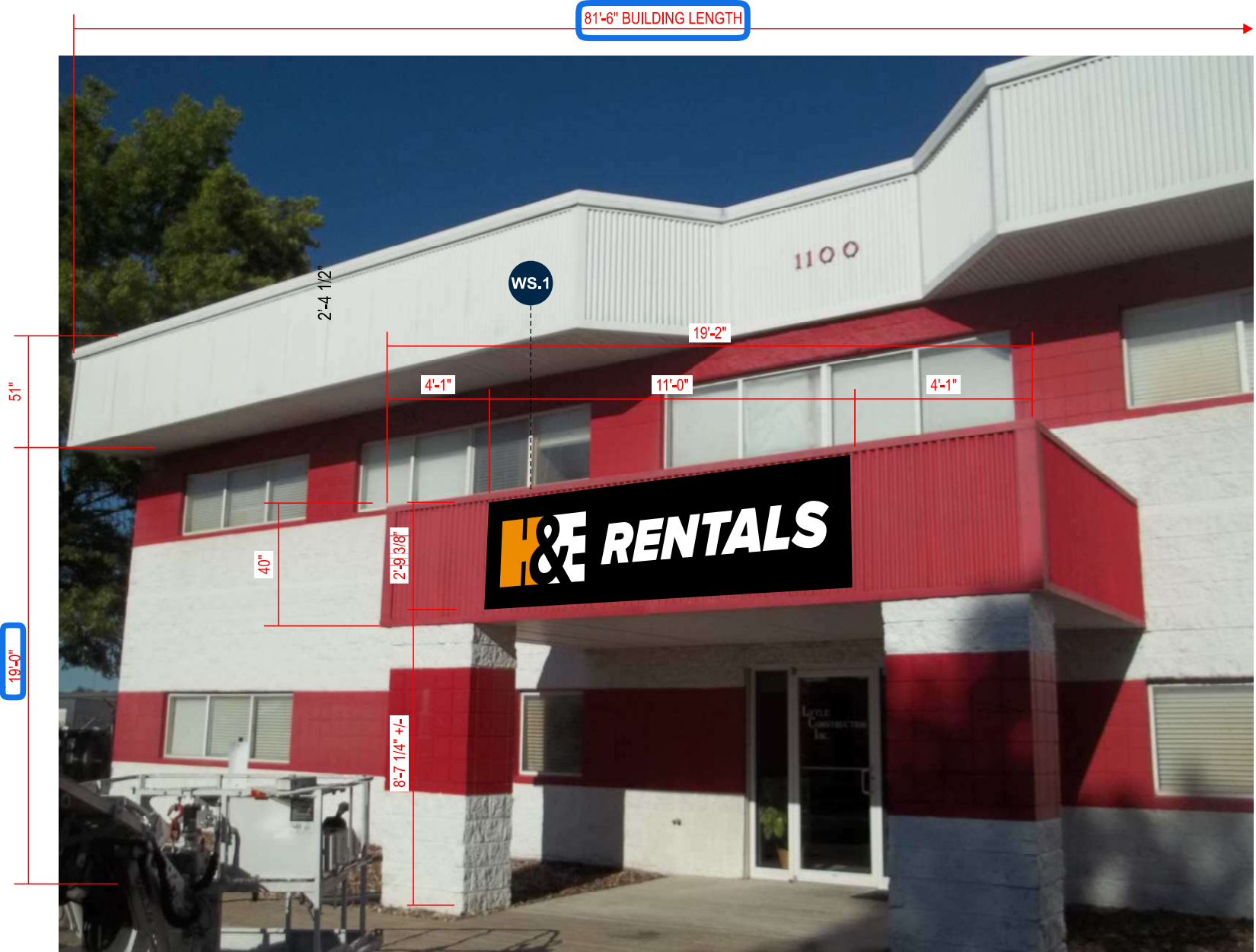

PROPOSED
NTS



EXISTING
NTS

<div><div>JONES SIGN</div><div>Your Vision. Accomplished.</div><div>A MORTENSEN COMPANY</div></div>	<div>JOB #: 295788-R4</div> <div>DATE: 07.09.2024</div> <div>DESIGNER: L. Holton</div> <div>SALES REP: B. Dyer</div> <div>PROJ MGR: K. McConnell</div>	<div>REQUIRED:</div> <div><div><input type="checkbox"/> FIELD SURVEY</div><div><input type="checkbox"/> VECTOR ARTWORK</div></div> <div><div><input type="checkbox"/> PAINT COLOR</div><div><input type="checkbox"/> CLIENT PMS COLOR</div></div> <div><div><input type="checkbox"/> FONTS</div><div><input type="checkbox"/> ENGINEERING</div></div>
---	--	---

OTHER:

WS.1 S/F NON-LIT PAN SIGN - HORIZONTAL

SQUARE FOOTAGE: 26.1

East Elevation

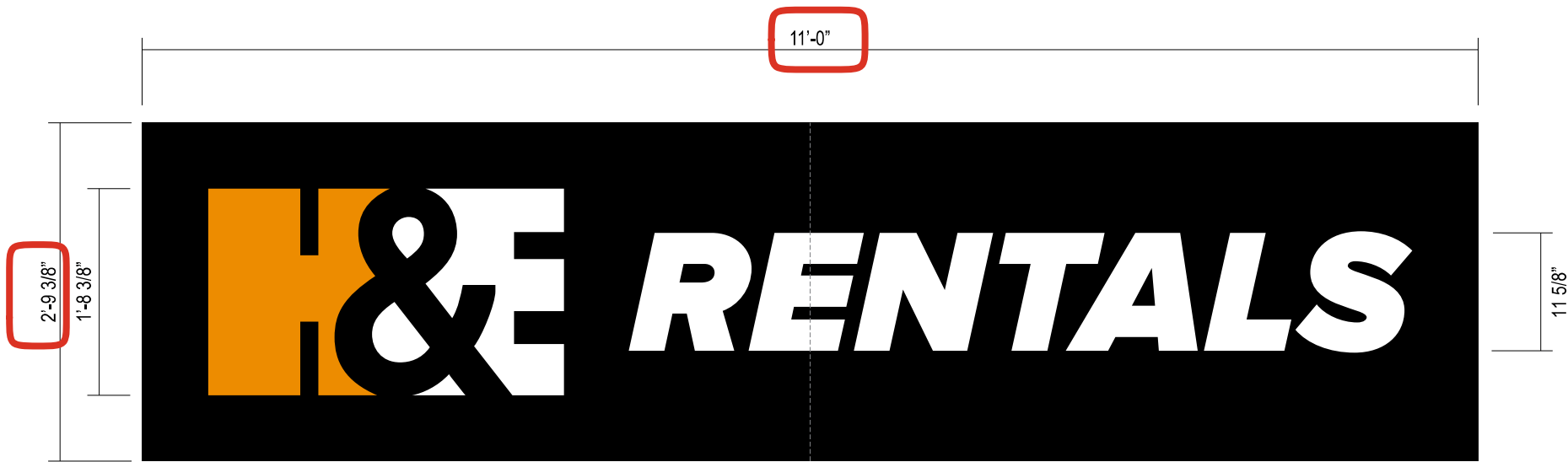

FRONT VIEW
SCALE: 3/4" = 1'-0"



SIDE VIEW
SCALE: 3/4" = 1'-0"

SEAMS WILL BE REQUIRED

SPECIFICATIONS:

- 1/8" ALUM. FACE & RETURNS COUNTER SUNK SCREW TO ANGLE FRAME P-1
- 1 1/2" X 1 1/2" X .125 ALUM. ANGLE FRAME
- PAINT ENTIRE SIGN P-1, MASK & SPRAY ALL GRAPHICS P-2, MASK & SPRAY "H" P-3 ON TOP OF P-2 (3 LAYERS OF PAINT TOTAL)
- BOLT FRAME FLUSH TO WALL SURFACE W/ FASTENERS APPROPRIATE FOR WALL CONDITION

NOTES
- FILL & SAND SMOOTH ANY SEAMS ON FACES

COLORS / FINISHES:

- | | | |
|-------------|-----|---------------------------------------|
| <div></div> | P-1 | MP BLACK SV 923SP MATTE FINISH |
| <div></div> | P-2 | MP WHITE SV 202SP MATTE FINISH |
| <div></div> | P-3 | MP 00853 PLASTIC PUMPKIN MATTE FINISH |

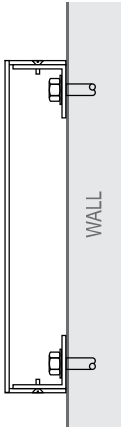

SECTION VIEW
SCALE: NTS

JONES SIGN
Your Vision. Accomplished.
A MORTENSEN COMPANY

JOB #: 295788-R4

DATE: 07.09.2024

DESIGNER: L. Holton

SALES REP: B. Dyer

PROJ MGR: K. McConnell

REQUIRED:

- | | | |
|---|---|--------------------------------------|
| <input type="checkbox"/> FIELD SURVEY | <input type="checkbox"/> PAINT COLOR | <input type="checkbox"/> FONTS |
| <input type="checkbox"/> VECTOR ARTWORK | <input type="checkbox"/> CLIENT PMS COLOR | <input type="checkbox"/> ENGINEERING |

OTHER:

LANDLORD APPROVAL

DATE

CLIENT APPROVAL

DATE



H&E RENTALS

1100 SE Hamblen Rd
Lee's Summit, MO 64081

SHEET NUMBER

5.0



EXISTING
NTS

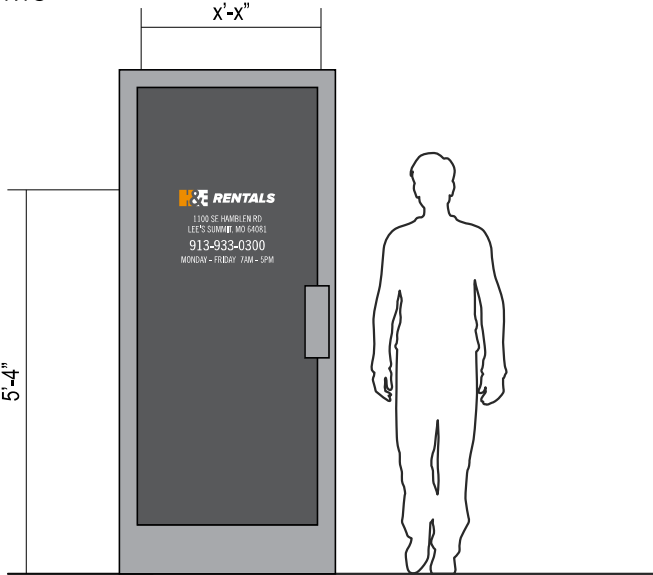

PROPOSED
SCALE: 3/8" = 1'-0"

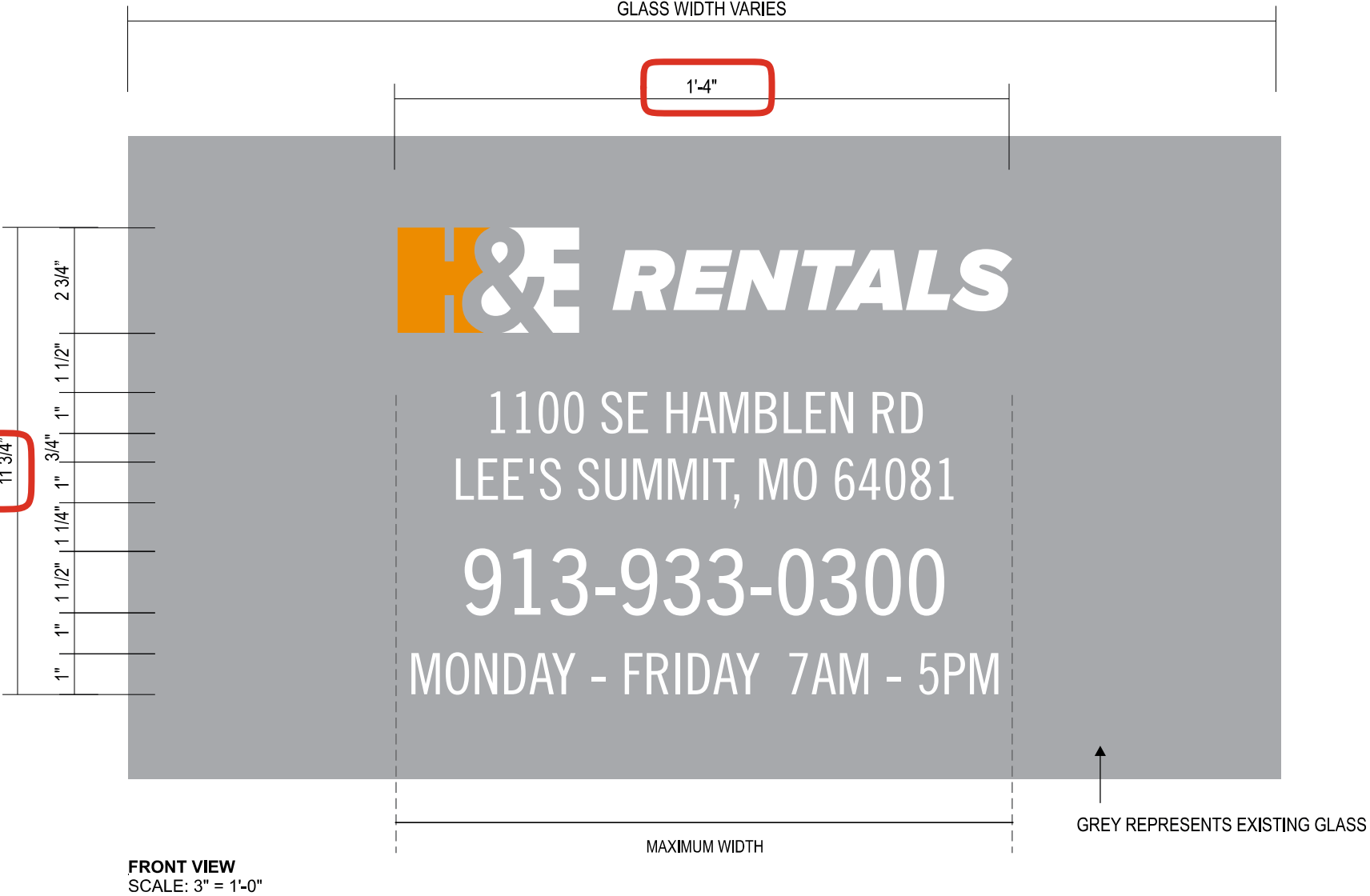

FRONT VIEW
SCALE: 3" = 1'-0"

SPECIFICATIONS:

1. VINYL APPLIED 1ST SURFACE TO GLASS V-1, V-2

NOTES

- REMOVE ANY EXISTING VINYL
- CLEAN FACE SURFACES PRIOR TO APPLYING VINYL GRAPHICS

COLORS / FINISHES:

- | | | |
|-------------|------------------|--------------------------------------|
| <div></div> | V-1 | 3M 3630-74 KUMQUAT ORANGE (PMS 144C) |
| <div></div> | V-2 | 3M 7725-10 WHITE |

FONTS
TRADE GOTHIC CONDENSED NO. 18

<div>JONES SIGN</div> <div>Your Vision. Accomplished.</div> <div>A MORTENSEN COMPANY</div>	<div>JOB #: 295788-R4</div> <div>DATE: 07.09.2024</div> <div>DESIGNER: L. Holton</div> <div>SALES REP: B. Dyer</div> <div>PROJ MGR: K. McConnell</div>	<div>REQUIRED:</div> <div><div><input type="checkbox"/> FIELD SURVEY</div><div><input type="checkbox"/> VECTOR ARTWORK</div></div> <div><div><input type="checkbox"/> PAINT COLOR</div><div><input type="checkbox"/> CLIENT PMS COLOR</div></div> <div><div><input type="checkbox"/> FONTS</div><div><input type="checkbox"/> ENGINEERING</div></div>
--	--	---

OTHER:

FR.1 FACE REPLACEMENT (QTY 2) East Elevation

SQUARE FOOTAGE: 40

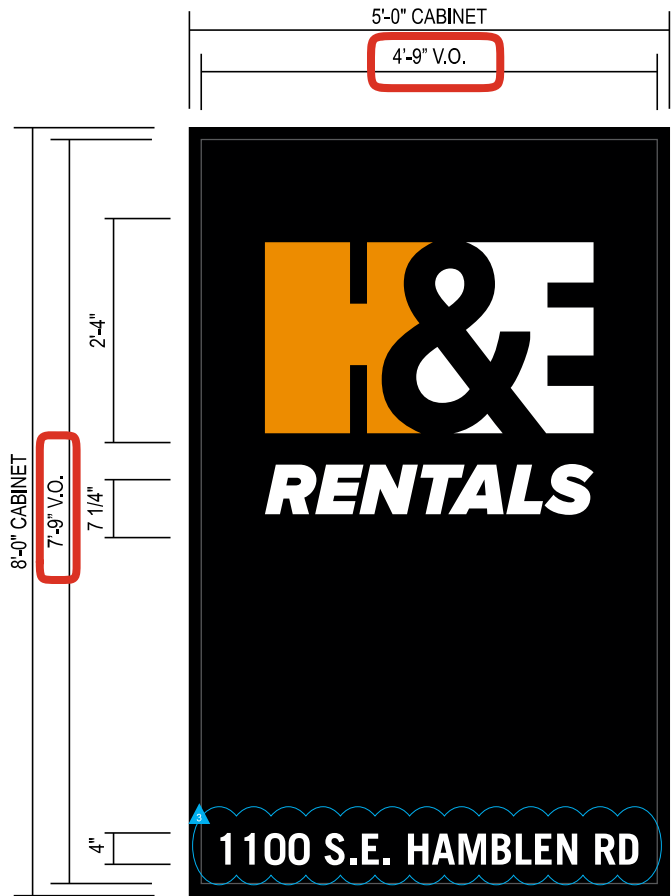

FRONT VIEW
SCALE: 1/2" = 1'-0" 1 1/2" RETAINERS



PROPOSED
NTS



EXISTING CONDITIONS
NTS



EXISTING
NTS

SPECIFICATIONS:

- 1. FLAT ALUMINUM PANEL - PAINT ENTIRE SIGN P-1, MASK & SPRAY ALL GRAPHICS P-2, MASK & SPRAY "H" P-3 ON TOP OF P-2 (3 LAYERS OF PAINT TOTAL)
- 2. EXISTING NON-LIT MONUMENT STRUCTURE SCRAPED/PRIMED/PAINTED MATTE BLACK P-1
- 3. SCREW THRU NEW FACE FOR ATTACHMENT

NOTES

-

COLORS / FINISHES:

- P-1 MP BLACK SV 923SP MATTE FINISH
- P-2 MP WHITE SV 202SP MATTE FINISH
- P-3 MP 00853 PLASTIC PUMPKIN MATTE FINISH

<div>JONES SIGN</div> <div>Your Vision. Accomplished.</div> <div>A MORTENSEN COMPANY</div>	<div>JOB #: 295788-R4</div> <div>DATE: 07.09.2024</div> <div>DESIGNER: L. Holton</div> <div>SALES REP: B. Dyer</div> <div>PROJ MGR: K. McConnell</div>	<div>REQUIRED:</div> <div><div><input type="checkbox"/> FIELD SURVEY</div><div><input type="checkbox"/> VECTOR ARTWORK</div></div> <div><div><input type="checkbox"/> PAINT COLOR</div><div><input type="checkbox"/> CLIENT PMS COLOR</div></div> <div><div><input type="checkbox"/> FONTS</div><div><input type="checkbox"/> ENGINEERING</div></div>
--	--	---

OTHER: