

DESIGNS PREPARED FOR:



planet
fitness

SITE ADDRESS:

300 SW BLUE PKWY
SUITE D
LEE'S SUMMIT, MO 64063

JOB NUMBER:

298296

SALES REPRESENTATIVE:

S. Berryman

PROJECT MANAGER:

M. Garves

DESIGN REVISIONS:

| REV. # | DATE | DESIGNER | REVISION COMPLETED | INTERNAL | PERMIT | CLIENT | REV. # | DATE | DESIGNER | REVISION COMPLETED | INTERNAL | PERMIT | CLIENT |
|--------|----------|----------|--|----------|--------|--------|--------|------|----------|--------------------|----------|--------|--------|
| 1 | 09.16.24 | JDB | UPDATED KERNING ON CL.2 LETTER SET | ● | | | 13 | | | | | | |
| 2 | 09.20.24 | JDB | ADDED DIMENSION TO FRONT ON CL.2, UPDATED EXISTING WALL COLOR ON CL.1 & CL.2 | | | ● | 14 | | | | | | |
| 3 | | | | | | | 15 | | | | | | |
| 4 | | | | | | | 16 | | | | | | |
| 5 | | | | | | | 17 | | | | | | |
| 6 | | | | | | | 18 | | | | | | |
| 7 | | | | | | | 19 | | | | | | |
| 8 | | | | | | | 20 | | | | | | |
| 9 | | | | | | | 21 | | | | | | |
| 10 | | | | | | | 22 | | | | | | |
| 11 | | | | | | | 23 | | | | | | |
| 12 | | | | | | | 24 | | | | | | |

DESIGNER NOTES

| DATE | DESIGNER | NOTE |
|----------|----------|------|
| XX.XX.XX | XXX | XXX |
| | | |
| | | |
| | | |
| | | |
| | | |
| | | |

PRE-FLIGHT PRINT LIST

| GOOD TO GO | PRIMARY CHECKS | GOOD TO GO | ADDITIONAL CHECKS |
|------------|---|------------|---|
| | NO MISSING / UNPACKAGED / UNLINKED IMAGES | | REMOVE ANY NON-PRINTING DATA |
| | ENSURE IMAGE RESOLUTION 100 PPI AT FULL SCALE - REFER TO JONES ART REQUIREMENTS REGARDING POSSIBLE EXCEPTIONS | | FLATTEN TRANSPARENCIES (FLATTEN RASTER IMAGES AND EFFECTS, LEAVE VECTOR COPY, LOGOS ETC. INTACT AS VECTORS) |
| | COLORS - MUST BE CMYK OR PANTONE | | CONVERT FONTS TO PATHS (OR CURVES) |
| | ENSURE IMAGE SIZE & PROPORTIONS ARE CORRECT FOR FINAL PRODUCT, AND ANY INCLUDED BLEED & TRIM MARKS MATCH CLIENT SPECS | | EMBED IMAGES OR ENSURE UNEMBEDDED IMAGES ARE PROPERLY LOCATED FOR SYSTEM USE |

JONES SIGN

Your Vision. Accomplished.

A MORTENSEN COMPANY

JOB #: 298296_R2

DATE: 08.23.2024

DESIGNER: J. Bouton

SALES REP: S. Berryman

PROJ MGR: M. Garves

REQUIRED:

☐ FIELD SURVEY

☐ PAINT COLOR

☐ FONTS

☐ VECTOR ARTWORK

☐ CLIENT PMS COLOR

☐ ENGINEERING

OTHER:

LANDLORD APPROVAL

DATE

CLIENT APPROVAL

DATE



PLANET FITNESS

300 SW BLUE PKWY

SUITE D

LEE'S SUMMIT, MO 64063

SHEET NUMBER

1.0

This is an original, unpublished drawing by Jones Sign Co., Inc. It is for your personal use in conjunction with a project being planned for you by JONES SIGN. It is not to be shown to anyone outside of your organization, nor is it to be used, reproduced, copied or exhibited in any fashion. Use of this design or the salient elements of this design in any sign done by any other company, without the express written permission of JONES SIGN, is forbidden by law and carries a civil forfeiture of up to 25% of the purchase price of the sign. JONES SIGN will endeavor to closely match colors, including PMS, where specified. We cannot guarantee exact matches due to varying compatibility of surface materials and paints used. All sizes and dimensions are illustrated for client's conception of project and are not to be understood as being exact size or exact scale.



VICINITY MAP

SIGN CODE REVIEW

| WALL SIGNS | | |
|--|-----------------------------------|---|
| Does code regulate how many wall signs allowed? | Yes, See notes -----> | Notes: 2 per tenant An attached sign for a particular tenant shall only be permitted on the portion of the building façade corresponding to the space occupied by that tenant. |
| Any restrictions on channel letter or cabinet height? | Yes, See notes -----> | Notes: 6 foot max. letter height |
| Is there a maximum square footage allowed? | Based on square footage allowance | Notes: |
| Can signs project over the roofline or parapet? | No | Notes: |
| Maximum Projection permitted? | 12" | Are cabinet signs allowed? Possible PM Check with Landlord |
| How is the overall square footage allowance for wall signs determined? Code Reads | | |
| 10% of building façade for awning, canopy, or wall; | | |
| 6 sq. ft. for projecting, over or under canopy | | |
| Example of how to calculate allowable square footage: | | |
| Example Only : If the height of the building is 16' and length is 50' and code allows 10% 16' x 50' = 800 x 10% = 80 allowable Sq ft | | |
| How to measure the sign area: Code Reads | | |

SCALE: NTS

| | | | | | | | | | | | |
|---|---|--|--------|--|-------------------|------|-------------|----------------|---|--------------|-----|
| <div><div>JONES SIGN</div><div>Your Vision. Accomplished.</div><div>A MORTENSEN COMPANY</div></div> | <div>JOB #: 298296_R2</div> <div>DATE: 08.23.2024</div> <div>DESIGNER: J. Bouton</div> <div>SALES REP: S. Berryman</div> <div>PROJ MGR: M. Garves</div> | REQUIRED: | | | LANDLORD APPROVAL | DATE | <div></div> | PLANET FITNESS | 300 SW BLUE PKWY SUITE D LEE'S SUMMIT, MO 64063 | SHEET NUMBER | 2.0 |
| | | <div><div><input type="checkbox"/> FIELD SURVEY</div><div><input type="checkbox"/> VECTOR ARTWORK</div></div> <div><div><input type="checkbox"/> PAINT COLOR</div><div><input type="checkbox"/> CLIENT PMS COLOR</div></div> <div><div><input type="checkbox"/> FONTS</div><div><input type="checkbox"/> ENGINEERING</div></div> | OTHER: | | CLIENT APPROVAL | DATE | | | | | |

This is an original, unpublished drawing by Jones Sign Co., Inc. It is for your personal use in conjunction with a project being planned for you by JONES SIGN. It is not to be shown to anyone outside of your organization, nor is it to be used, reproduced, copied or exhibited in any fashion. Use of this design or the salient elements of this design in any sign done by any other company, without the express written permission of JONES SIGN, is forbidden by law and carries a civil forfeiture of up to 25% of the purchase price of the sign. JONES SIGN will endeavor to closely match colors, including PMS, where specified. We cannot guarantee exact matches due to varying compatibility of surface materials and paints used. All sizes and dimensions are illustrated for client's conception of project and are not to be understood as being exact size or exact scale.

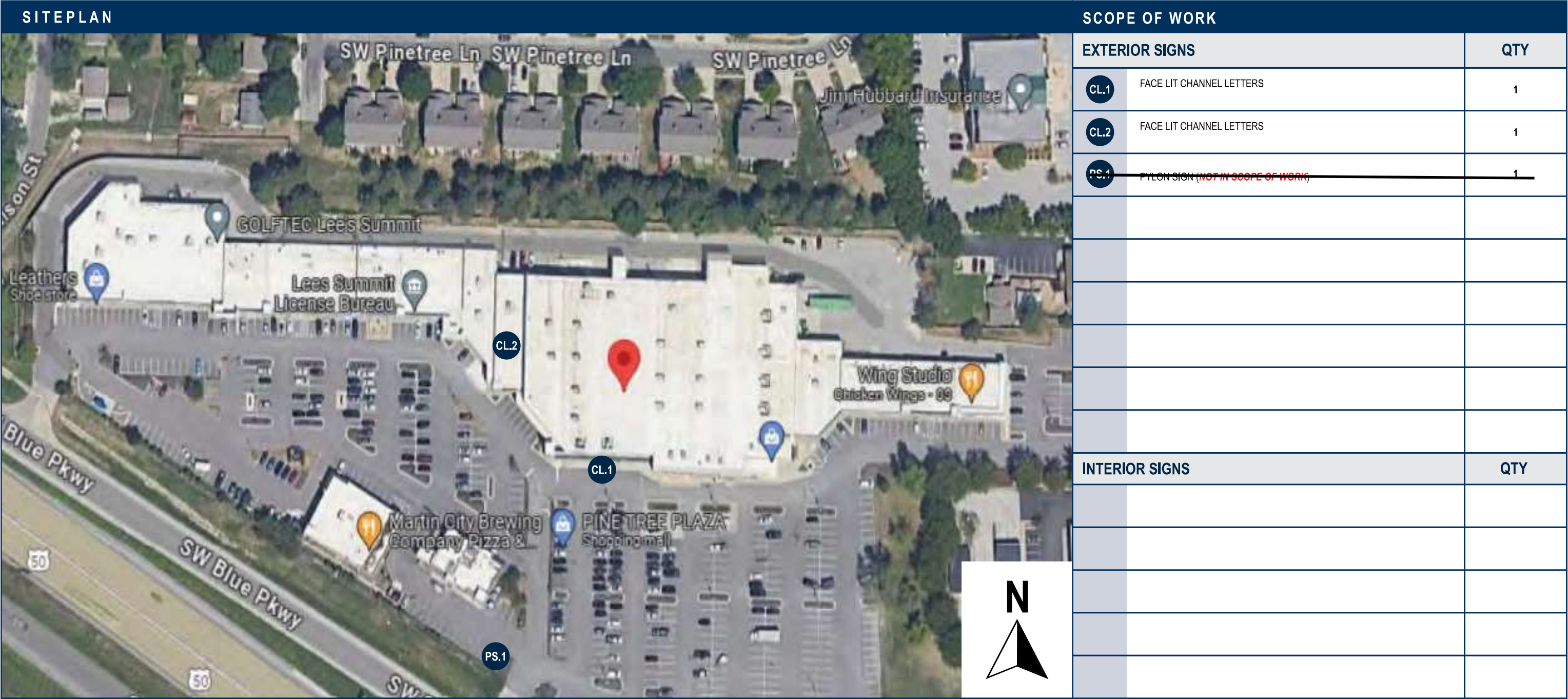

SCALE: NTS

JONES SIGN

Your Vision. Accomplished.

A MORTENSEN COMPANY

JOB #: 298296_R2

DATE: 08.23.2024

DESIGNER: J. Bouton

SALES REP: S. Berryman

PROJ MGR: M. Garves

REQUIRED:

☐ FIELD SURVEY

☐ PAINT COLOR

☐ FONTS

☐ VECTOR ARTWORK

☐ CLIENT PMS COLOR

☐ ENGINEERING

OTHER:

LANDLORD APPROVAL

DATE

CLIENT APPROVAL

DATE

planet fitness

PLANET FITNESS

300 SW BLUE PKWY

SUITE D

LEE'S SUMMIT, MO 64063

SHEET NUMBER

3.0

This is an original, unpublished drawing by Jones Sign Co., Inc. It is for your personal use in conjunction with a project being planned for you by JONES SIGN. It is not to be shown to anyone outside of your organization, nor is it to be used, reproduced, copied or exhibited in any fashion. Use of this design or the salient elements of this design in any sign done by any other company, without the express written permission of JONES SIGN, is forbidden by law and carries a civil forfeiture of up to 25% of the purchase price of the sign. JONES SIGN will endeavor to closely match colors, including PMS, where specified. We cannot guarantee exact matches due to varying compatibility of surface materials and paints used. All sizes and dimensions are illustrated for client's conception of project and are not to be understood as being exact size or exact scale.

SOUTH ELEVATION

130' x 27' = 3,510 sq ft



SOUTH ELEVATION - PROPOSED SIGNAGE
SCALE: 1/8" = 1'-0"

PROPOSED REPRESENTATION IS NOT TO EXACT SCALE
AND PROPORTIONS MAY VARY FROM ACTUAL SIZING

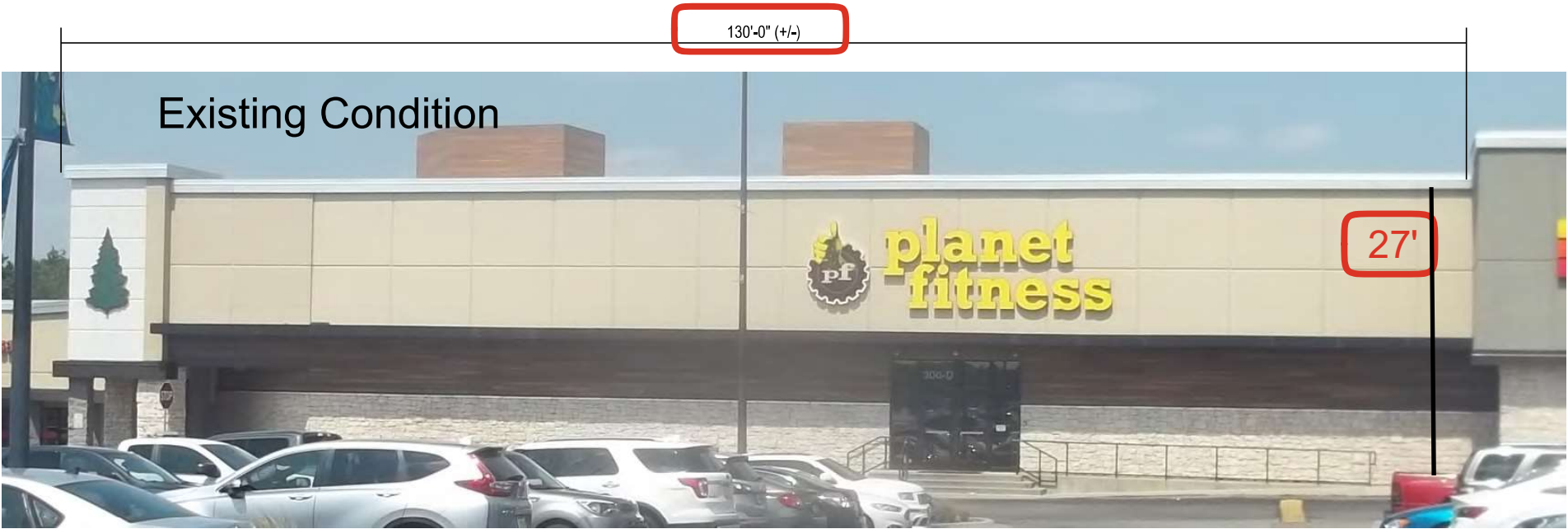

SOUTH ELEVATION - EXISTING SIGNAGE
SCALE: N.T.S.

| | | | | | | | | |
|--|---|--|-------------------|--|------|---|----------------|--------------|
| <div>JONES SIGN</div> <div>Your Vision. Accomplished.</div> <div>A MORTENSEN COMPANY</div> | <div>JOB #: 298296_R2</div> <div>DATE: 08.23.2024</div> <div>DESIGNER: J. Bouton</div> <div>SALES REP: S. Berryman</div> <div>PROJ MGR: M. Garves</div> | REQUIRED: | LANDLORD APPROVAL | | DATE | <div> planet fitness</div> | PLANET FITNESS | SHEET NUMBER |
| | | <div><div><input type="checkbox"/> FIELD SURVEY</div><div><input type="checkbox"/> VECTOR ARTWORK</div></div> <div><div><input type="checkbox"/> PAINT COLOR</div><div><input type="checkbox"/> CLIENT PMS COLOR</div></div> <div><div><input type="checkbox"/> FONTS</div><div><input type="checkbox"/> ENGINEERING</div></div> | CLIENT APPROVAL | | DATE | | | |
| OTHER: | | | | | | | | |

This is an original, unpublished drawing by Jones Sign Co., Inc. It is for your personal use in conjunction with a project being planned for you by JONES SIGN. It is not to be shown to anyone outside of your organization, nor is it to be used, reproduced, copied or exhibited in any fashion. Use of this design or the salient elements of this design in any sign done by any other company, without the express written permission of JONES SIGN, is forbidden by law and carries a civil forfeiture of up to 25% of the purchase price of the sign. JONES SIGN will endeavor to closely match colors, including PMS, where specified. We cannot guarantee exact matches due to varying compatibility of surface materials and paints used. All sizes and dimensions are illustrated for client's conception of project and are not to be understood as being exact size or exact scale.

WEST ELEVATION 180' x 30' = 5,400 sq ft



WEST ELEVATION - PROPOSED SIGNAGE
SCALE: 1/32" = 1'-0"

PROPOSED REPRESENTATION IS NOT TO EXACT SCALE
AND PROPORTIONS MAY VARY FROM ACTUAL SIZING



WEST ELEVATION - PROPOSED SIGNAGE
SCALE: 3/16" = 1'-0"

PROPOSED REPRESENTATION IS NOT TO EXACT SCALE
AND PROPORTIONS MAY VARY FROM ACTUAL SIZING



EXISTING CONDITIONS
SCALE: N.T.S.



EXISTING CONDITIONS
SCALE: N.T.S.

| | | | | | | | | |
|--|---|--|-------------------|--|------|---|---|--------------------------------|
| <div>JONES SIGN</div> <div>Your Vision. Accomplished.</div> <div>A MORTENSEN COMPANY</div> | <div>JOB #: 298296_R2</div> <div>DATE: 08.23.2024</div> <div>DESIGNER: J. Bouton</div> <div>SALES REP: S. Berryman</div> <div>PROJ MGR: M. Garves</div> | REQUIRED: | LANDLORD APPROVAL | | DATE | <div> planet fitness</div> | PLANET FITNESS 300 SW BLUE PKWY SUITE D LEE'S SUMMIT, MO 64063 | SHEET NUMBER <div>6.0</div> |
| | | <div><div><input type="checkbox"/> FIELD SURVEY</div><div><input type="checkbox"/> VECTOR ARTWORK</div></div> <div><div><input type="checkbox"/> PAINT COLOR</div><div><input type="checkbox"/> CLIENT PMS COLOR</div></div> <div><div><input type="checkbox"/> FONTS</div><div><input type="checkbox"/> ENGINEERING</div></div> | CLIENT APPROVAL | | DATE | | | |
| OTHER: | | | | | | | | |
| | | | | | | | | |

CL.1 FACE LIT CHANNEL LETTERS WALL MOUNT - STACKED LOGO & LETTERS (Qty 1)

OVERALL SQUARE FOOTAGE: 245.25

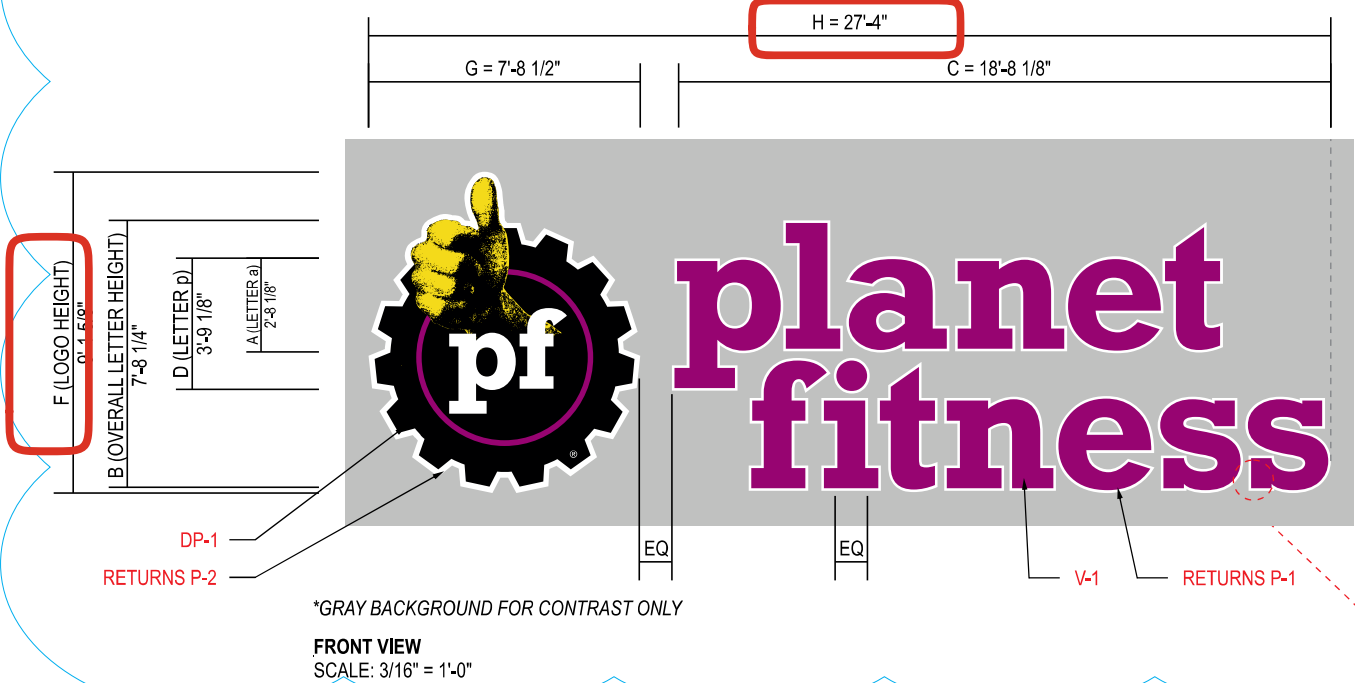

KEYLINE / VINYL INSET DETAIL
SCALE: N.T.S.

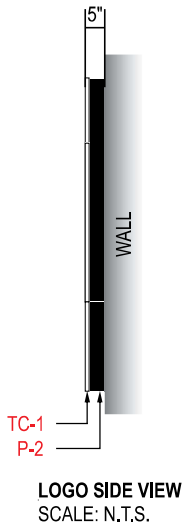

LOGO SIDE VIEW
SCALE: N.T.S.

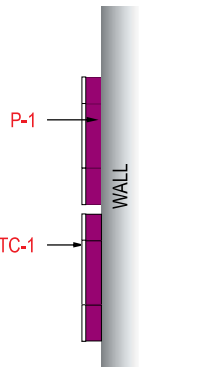

LETTER SIDE VIEW
SCALE: N.T.S.



NIGHT VIEW
SCALE: NTS

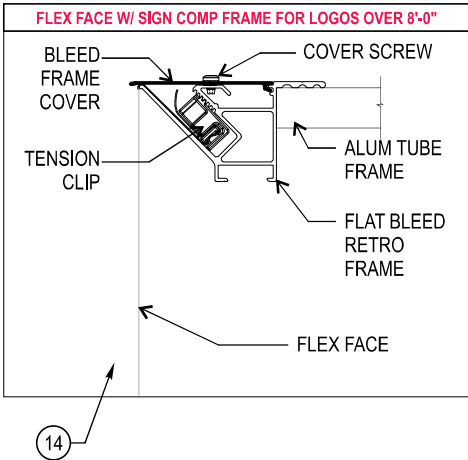

SPECIFICATIONS:

- .040" X 5" PRE-FINISHED ALUMINUM COIL (WHITE INSIDE) (SEAMS IN CORNERS OR TOP) LETTER RETURNS PAINTED P-1, LOGO RETURNS PAINTED P-2
- ACM BACKS / LETTER LOCKED TO RETURNS
- SLOAN PRISM WHITE LED'S, 4000K
- LETTER FACES - 3/16" WHITE ACRYLIC A-1 WITH FIRST SURFACE APPLIED VINYL V-1, LOGO TO HAVE FIRST SURFACE APPLIED DIGITALLY PRINTED VINYL WITH "PF" REVERSE CUT DP-1 APPLIED TO FLEX FACE (SEE SPEC: 14)
- 1" PRE-FINISHED JEWELITE CHEMICALLY BONDED TO FACES (SEAMS AT THE TOP) TC-1
- MOUNTING HARDWARE TO SUIT FIELD CONDITIONS
- #8 - 1/2" PAN HEAD SCREWS (NO MORE THAN 24" APART) P-3
- 1/4" DIA. WEEP HOLES W/ .063" DRAIN HOLE COVER (EXTERIOR APPLICATIONS ONLY)
- 7/8" ELECTRICAL HOLE / 1/2" COUPLER WITH FLEXIBLE CONDUIT TO POWER SUPPLY BOX (IN MIDDLE OF LETTER UNLESS NOTED OTHERWISE)
- LED POWER SUPPLY INSIDE POWER SUPPLY BOX
SELF CONTAINED OPTION: LED POWER SUPPLY WITH ENCLOSURE
- TOGGLE SWITCH MOUNTED TO POWER SUPPLY BOX
SELF CONTAINED OPTION: TOGGLE SWITCH WILL MOUNT TO RETURN OF LETTER
- 15 FT. MIN. WHIP LENGTH
- RIGID CONDUIT THROUGH WALL WITH 1/2" - 1" STUB BEYOND INSIDE WALL. INSTALLER TO FOLLOW LOCAL CODE
- LOGO FLEX FACE - 1" X 2" ALUMINUM TUBE FRAME CONSTRUCTION WITH SIGN COMP 2107 FLAT BLEED RETRO FRAME AND 2123 BLEED FRAME COVER

NOTES:

- ENSURE EVEN ILLUMINATION ACROSS ALL FACES. 120 LM/MODULE, 1.5 MODULE/FT 107 LM/W EFFICACY
- LOGOS OVER 8'-0" WILL BE FLEX FACE WITH CABINET FRAME CONSTRUCTED IN TWO PIECES FOR SHIPPING
- EXISTING FACADE COLOR, BENJAMIN MOORE "BENNINGTON GRAY HC-82"
- EXISTING WALL CONSTRUCTION IS PRECAST CONCRETE
- ETL/UL STICKERS TO BE PLACED ON THE BOTTOMS OF LETTERS, VISIBLE FROM GROUND

COLORS / FINISHES:

- P-1 AKZO NOBEL GRIP-GARD #490-D6, SATIN FINISH
- P-2 AKZO NOBEL GRIP-GARD #509-H4, SATIN FINISH
- P-3 MP WHITE, SATIN FINISH
- V-1 ORACAL (8800 SERIES) MULBERRY 422
- DP-1 DIGITALLY PRINTED GRAPHIC ON 3M 3630 TRANSLUCENT FILM WITH GLOSS OVERLAMINATE
- TO MATCH PMS 2415 C
- TO MATCH PMS 108 C
- BLACK
- A-1 OPTIX LD WHITE ACRYLIC #7328 WHITE
- TC-1 WHITE JEWELITE TRIM CAP

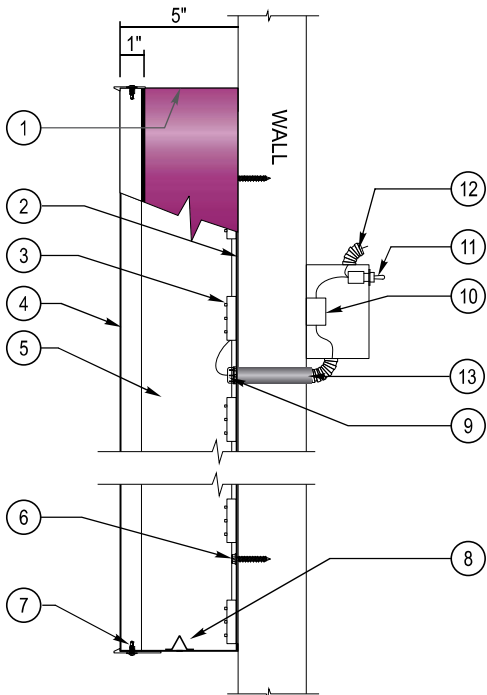

REMOTE WIRED CHANNEL LETTERS
CROSS SECTION VIEW
SCALE: 1 1/2" = 1'-0"

JONES SIGN
Your Vision. Accomplished.
A MORTENSEN COMPANY

JOB #: 298296_R2

DATE: 08.23.2024

DESIGNER: J. Bouton

SALES REP: S. Berryman

PROJ MGR: M. Garves

REQUIRED:

- ☐ FIELD SURVEY
- ☐ PAINT COLOR
- ☐ FONTS
- ☐ VECTOR ARTWORK
- ☐ CLIENT PMS COLOR
- ☐ ENGINEERING

OTHER:

LANDLORD APPROVAL

DATE

CLIENT APPROVAL

DATE



PLANET FITNESS

300 SW BLUE PKWY
SUITE D
LEE'S SUMMIT, MO 64063

SHEET NUMBER

7.0

CL.2 FACE LIT CHANNEL LETTERS WALL MOUNT - LOGO & LETTERS (Qty 1)

OVERALL SQUARE FOOTAGE: 207.45

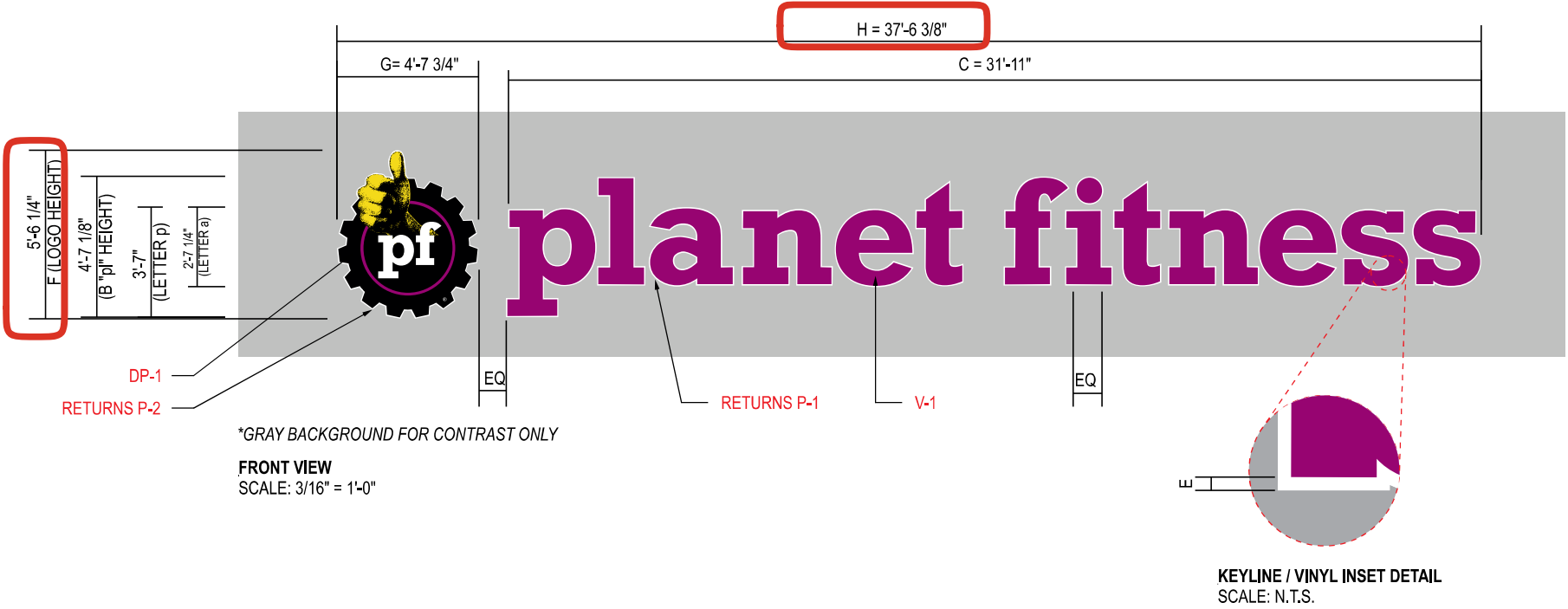

| SIZE (NAME) | A (LETTER a) | B | C | D (LETTER p) | E KEYLINE STROKE | F | G | H | SQ FT |
|-------------|--------------|-----------|---------|--------------|------------------|-----------|-----------|------------|--------|
| 31" | 2'-7 1/4" | 4'-7 1/8" | 31'-11" | 3'-7" | .50" | 5'-6 1/4" | 4'-7 3/4" | 37'-6 3/8" | 207.45 |

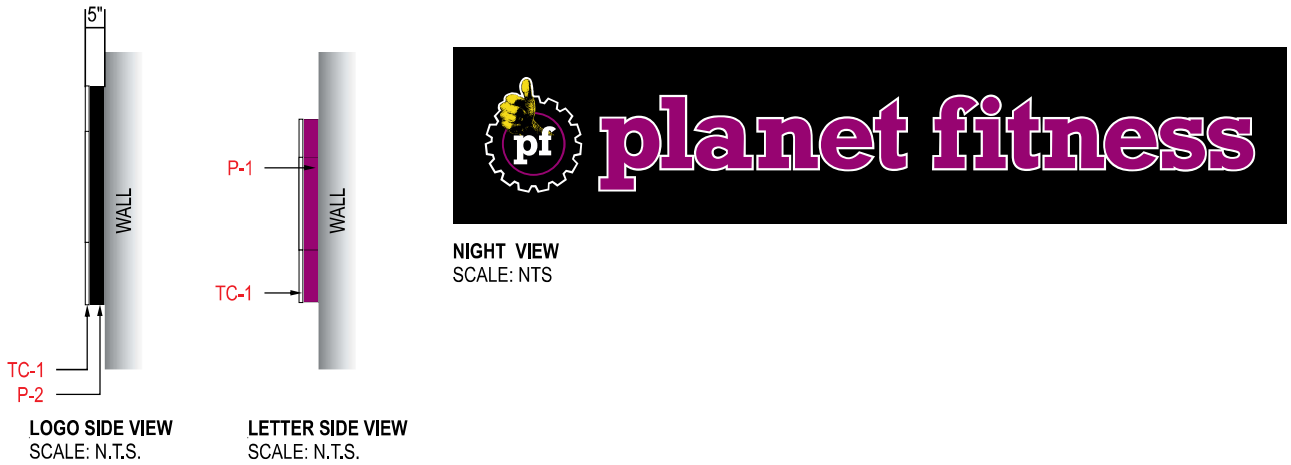

SPECIFICATIONS:

- .040" X 5" PRE-FINISHED ALUMINUM COIL (WHITE INSIDE) (SEAMS IN CORNERS OR TOP) LETTER RETURNS PAINTED P-1, LOGO RETURNS PAINTED P-2
- ACM BACKS / LETTER LOCKED TO RETURNS
- SLOAN PRISM WHITE LED'S, 4000K
- LETTER FACES - 3/16" WHITE ACRYLIC A-1 WITH FIRST SURFACE APPLIED VINYL V-1, LOGO TO HAVE FIRST SURFACE APPLIED DIGITALLY PRINTED VINYL WITH "PF" REVERSE CUT DP-1 APPLIED TO FLEX FACE (SEE SPEC: 14)
- 1" PRE-FINISHED JEWELITE CHEMICALLY BONDED TO FACES (SEAMS AT THE TOP) TC-1
- MOUNTING HARDWARE TO SUIT FIELD CONDITIONS
- #8 - 1/2" PAN HEAD SCREWS (NO MORE THAN 24" APART) P-3
- 1/4" DIA. WEEP HOLES W/ .063" DRAIN HOLE COVER (EXTERIOR APPLICATIONS ONLY)
- 7/8" ELECTRICAL HOLE / 1/2" COUPLER WITH FLEXIBLE CONDUIT TO POWER SUPPLY BOX (IN MIDDLE OF LETTER UNLESS NOTED OTHERWISE)
- LED POWER SUPPLY INSIDE POWER SUPPLY BOX
SELF CONTAINED OPTION: LED POWER SUPPLY WITH ENCLOSURE
- TOGGLE SWITCH MOUNTED TO POWER SUPPLY BOX
SELF CONTAINED OPTION: TOGGLE SWITCH WILL MOUNT TO RETURN OF LETTER
- 15 FT. MIN. WHIP LENGTH
- RIGID CONDUIT THROUGH WALL WITH 1/2" - 1" STUB BEYOND INSIDE WALL. INSTALLER TO FOLLOW LOCAL CODE
- NOT USED

NOTES:

- ENSURE EVEN ILLUMINATION ACROSS ALL FACES. 120 LM/MODULE, 1.5 MODULE/FT 107 LM/W EFFICACY
- LOGOS OVER 8'-0" WILL BE FLEX FACE WITH CABINET FRAME CONSTRUCTED IN TWO PIECES FOR SHIPPING
- EXISTING FACADE COLOR - BENJAMIN MOORE "BENNINGTON GRAY HC-82"
- EXISTING BUILDING FACADE - PRECAST CONCRETE
- ETL/UL TO BE PLACED ON THE BOTTOM OF LETTERS, VISIBLE FROM GROUND

COLORS / FINISHES:

- P-1 AKZO NOBEL GRIP-GARD #490-D6, SATIN FINISH
- P-2 AKZO NOBEL GRIP-GARD #509-H4, SATIN FINISH
- P-3 MP WHITE, SATIN FINISH
- V-1 ORACAL (8800 SERIES) MULBERRY 422
- DP-1 DIGITALLY PRINTED GRAPHIC ON 3M 3630 TRANSLUCENT FILM WITH GLOSS OVERLAMINATE
- TO MATCH PMS 2415 C
- TO MATCH PMS 108 C
- BLACK
- A-1 OPTIX LD WHITE ACRYLIC #7328 WHITE
- TC-1 WHITE JEWELITE TRIM CAP

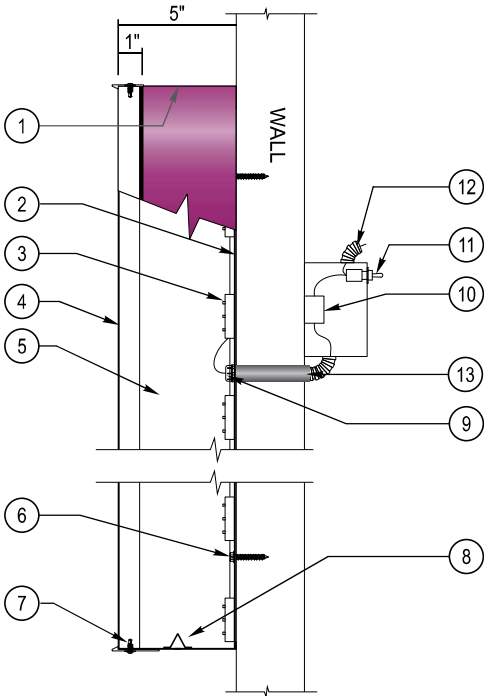

| | | | | | | |
|---|--|--|---------------------------|---|---|----------------------------|
| JONES SIGN Your Vision. Accomplished. <small>A MORTENSEN COMPANY</small> | JOB #: 298296_R2 DATE: 08.23.2024 DESIGNER: J. Bouton SALES REP: S. Berryman PROJ MGR: M. Garves | REQUIRED: <input type="checkbox"/> FIELD SURVEY <input type="checkbox"/> PAINT COLOR <input type="checkbox"/> FONTS <input type="checkbox"/> VECTOR ARTWORK <input type="checkbox"/> CLIENT PMS COLOR <input type="checkbox"/> ENGINEERING OTHER: | LANDLORD APPROVAL DATE |  | PLANET FITNESS 300 SW BLUE PKWY SUITE D LEE'S SUMMIT, MO 64063 | SHEET NUMBER 8.0 |
| | | | CLIENT APPROVAL DATE | | | |