Description	1	2	3																		Quantity Used
BM2(5/8)(8)	1	1																			2
BM2C	3	1																			4
HBFO(48)	1																				1
HO-1	6	6																			12
UO(24)(HH Loop)	50	50																			100
WUH	1																				1
BD3		1																			1
BM53		1																			1
HBFO(24)		1																			1
UD(1x1x1.25)		160	230																		390
UH-1		1																			1
UO(24)		160																			160
BM21			1																		1
Tracer Wire			300																		300
UO(6)			300																		300

BlueBird

Sheet: 1 of 3

County: Jackson

Exchange: Lee's Summit

As Of: 9/26/2024

Date Approved:

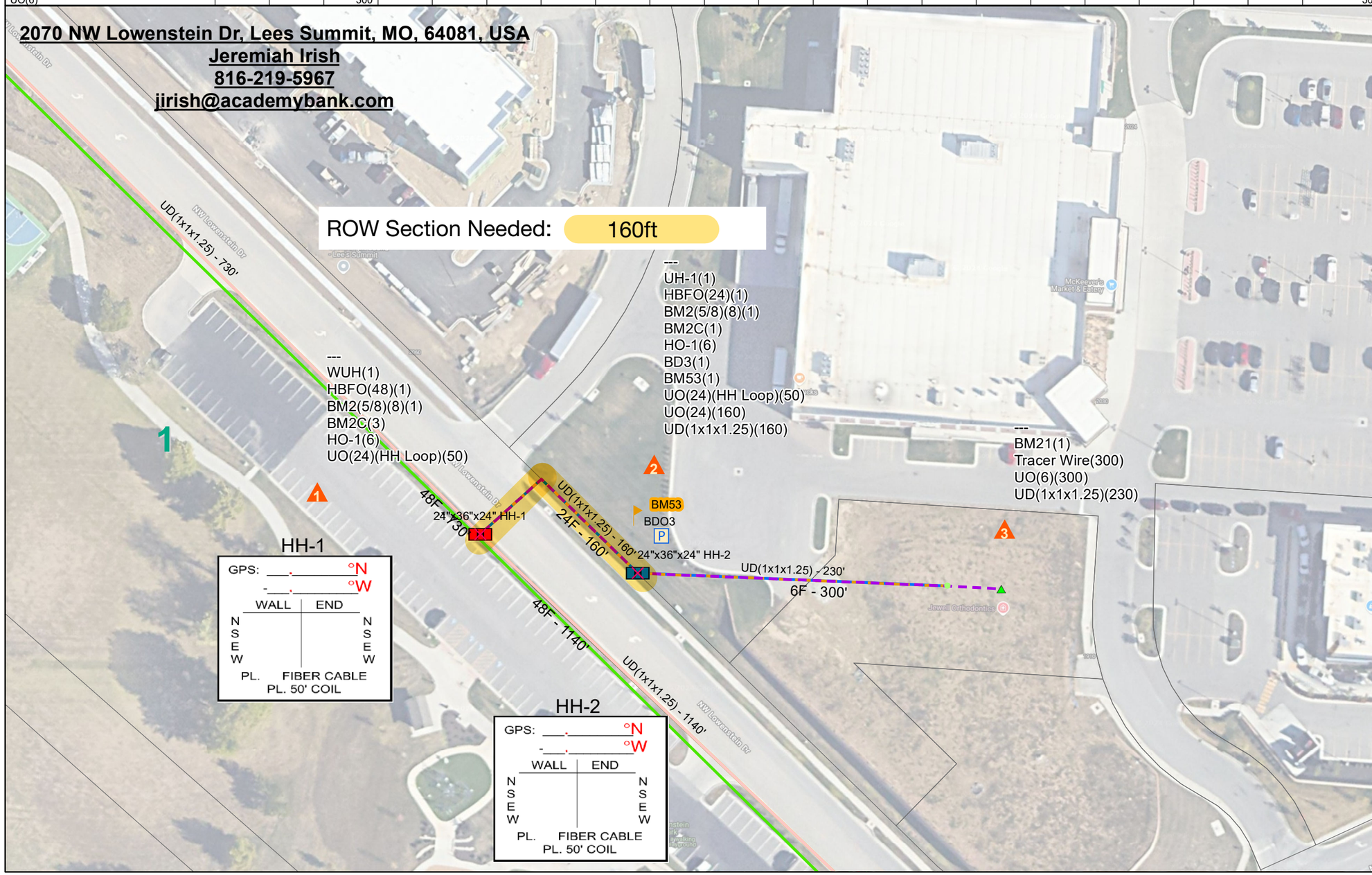

Legend

Signage

Type

BM53

Additional Cable type

HHcoil(100)

HHcoil(50)

Splice Point

Subtype, Status

Handhole, Existing

Handhole, Proposed

Pedestal, Proposed

Structure, Proposed

Path Access

Subtype

Handhole

Virtual

Cable

Status, class, Used As

Existing, UO, Distribution

Proposed, UO, Distribution

Path

Status, Subtype

Existing, UD(1x1x1.25)

Proposed, UD(1x1x1.25)

1 inch = 75 feet

N

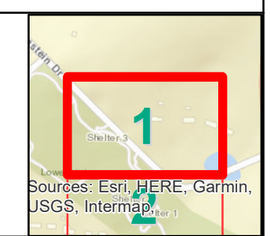

BLUEBIRD NETWORK

Drafted by UtiliSource