

THEFT DETERRENT ACCESS CONTROL SYSTEM FOR:

RELEASED FOR
CONSTRUCTION
As Noted on Plans Review
Development Services Department
Lee's Summit, Missouri
10/02/2024

ALDI - STORE #06

560 NW Chipman Rd
Lees Summit, MO 64086

DRAWING INDEX:

SHEET NO	DESCRIPTION
GENERAL:	
A-1	COVER SHEET
A-2	CERTIFICATE
A-3	ENTIRE BUILDING
A-4	PARTIAL ENLARGED FLOOR PLAN
A-5	ACCESS CONTROL SYSTEM

BUILDING CODE INFORMATION:

PROJECT DESCRIPTION:	NEW ACCESS CONTROL SYSTEM THEFT DETERRENT. LOW VOLTAGE POWER, ADA ACCESSIBLE.		
	ACCESS CONTROL DEVICE DOES NOT REQUIRE TO BE CONNECTED TO FIRE ALARM. THIS UNIT IS JUST A THEFT DETERRENT DEVICE. WHETHER THE POWER IS ON OR GOES OUT, IT OPENS WITH 5LBS PRESSURE. EXIT ACCESS IS MAINTAINED.		
GOVERNING CODES:	2018 INTERNATIONAL BUILDING CODE MISSOURI EDITION, WITH CURRENT UPDATES.		
CHAPTER 3	USE AND OCCUPANCY CLASSIFICATION		
309.1	EXISTING MERCANTILE GROUP M		
CHAPTER 6	TYPES OF CONSTRUCTION		
T 601	BUILDING ELEMENT	TYPE II	
		B	
	PRIMARY STRUCTURAL FRAME	O	
	BEARING WALLS		
	EXTERIOR	O	
	INTERIOR	O	
	NONBEARING WALLS AND PARTITIONS EXTERIOR	SEE T 602	
	NONBEARING WALLS AND PARTITIONS INTERIOR	O	
	FLOOR CONSTRUCTION AND SECONDARY MEMBERS	O	
	ROOF CONSTRUCTION AND SECONDARY MEMBERS	O	
CHAPTER 9	FIRE PROTECTION SYSTEMS		
SPACE HAS EXISTING SPRINKLER SYSTEM. NO SPRINKLER WORK IS ANTICIPATED FOR THIS SCOPE.			
CHAPTER 10	MEANS OF EGRESS		
	NO OCCUPANT LOAD CHANGES		
	NFPA 101		
	• 37.2.5.4 AISLES LEADING TO EACH EXIT SHALL BE REQUIRED, AND THE AGGREGATE WIDTH OF SUCH AISLES SHALL BE NOT LESS THAN THE REQUIRED WIDTH OF THE EXIT.		

LOCATION MAP:

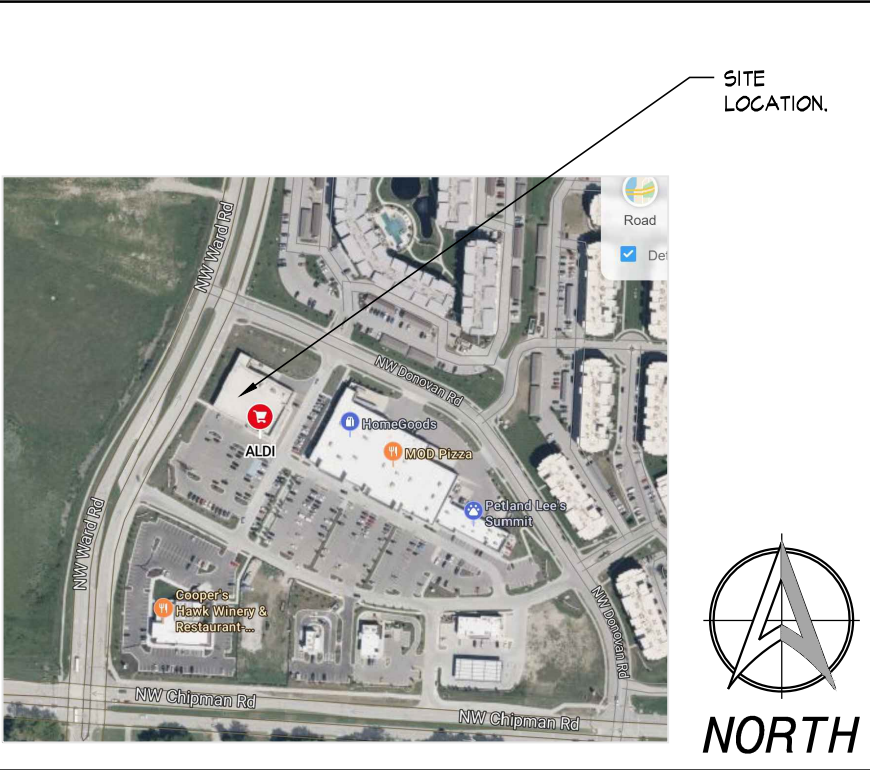

Frank Castrovillari
architect
1440 Rockside Road, Suite 211
Parma, Ohio 44134
FrankC@FMCArchitectsLLC.com
216.287.8547

wanzl
700 Technibilt Drive
Newton, NC 28658
www.wanzl.com/na
828.464.7388



ALDI Inc.

Project Name:
Aldi
STORE #06
560 NW Chipman Rd
Lees Summit, MO 64086

Drawing Title:
COVER SHEET

Revision Date:

Sheet No:

A-1

Job No:
24508.012

Submitted:
09/23/2024



Signed: 09/21/2024



No. U8 012800 0509 Rev. 00

Production Facility(ies): 067975
Certification Mark: 



Model(s):	Technoport
Parameters:	Rated voltage: 100-240Vac Rated frequency: 50/60Hz Rated power: 60W Protection Class: I Passage width: Min. 815 mm

This product was voluntarily tested to the relevant safety requirements referenced on this certificate. It can be marked with the certification mark above. The mark must not be altered in any way. This product certification system operated by TÜV SÜD America Inc. most closely resembles system 3 as defined in ISO/IEC 17067. Certification is based on the TÜV SÜD "Testing and Certification Regulations". TÜV SÜD America Inc. is an OSHA recognized NRTL and a Standards Council of Canada accredited Certification body.

Test report no.: 028-713011751-100
Date, 2019-10-08
(Martin Heinrich)

Page 1 of 1
TUV SUD America Inc. • 10 Centennial Drive • Peabody • MA 01960 • USA

TÜV®

1440 Rockside Road, Suite 211
Parma, Ohio 44134

FrankC@FMCArchitectsLLC.com
216.287.8547

**ALDI Inc.**

Aldi
STORE #06
560 NW Chipman Rd
Lees Summit, MO 64086

CERTIFICATE AND SUMMARY LETTER

Sheet No:

A-2

Submitted: 09/23/2024



Signed: 09/21/2024

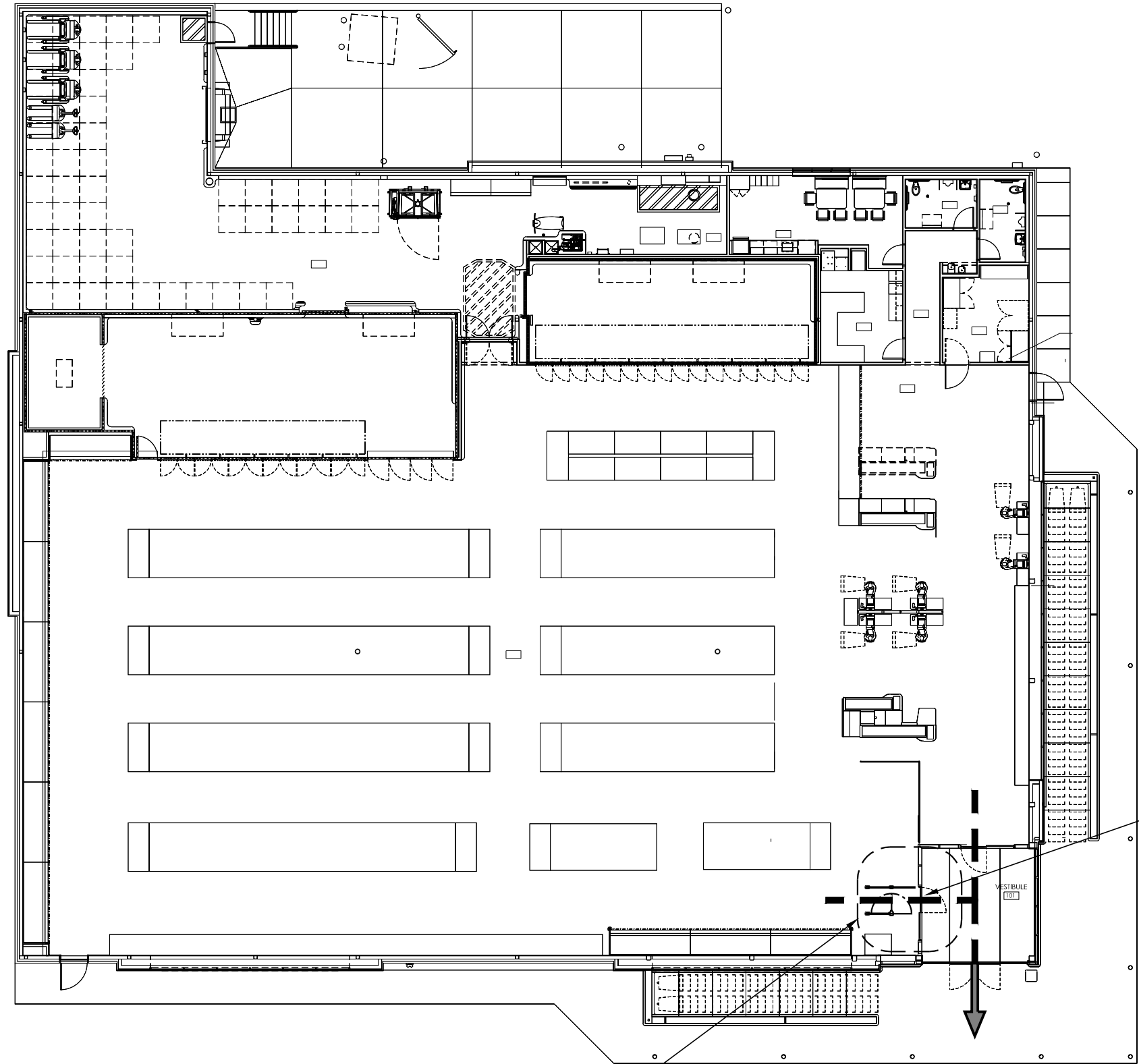

Frank Castrovillari
architect
1440 Rockside Road, Suite 211
Parma, Ohio 44134
FrankC@FMCArchitectsLLC.com
216.287.8547

wanzl
700 Technibilt Drive
Newton, NC 28658
www.wanzl.com/na
828.464.7388



ALDI Inc.

Aldi
STORE #06
560 NW Chipman Rd
Lees Summit, MO 64086

Project Name:

Drawing Title:

ENTIRE FLOOR PLAN

Revision Date:

Sheet No:

A-3

Job No:

24508.012

Submitted:

09/23/2024



Signed: 09/21/2024

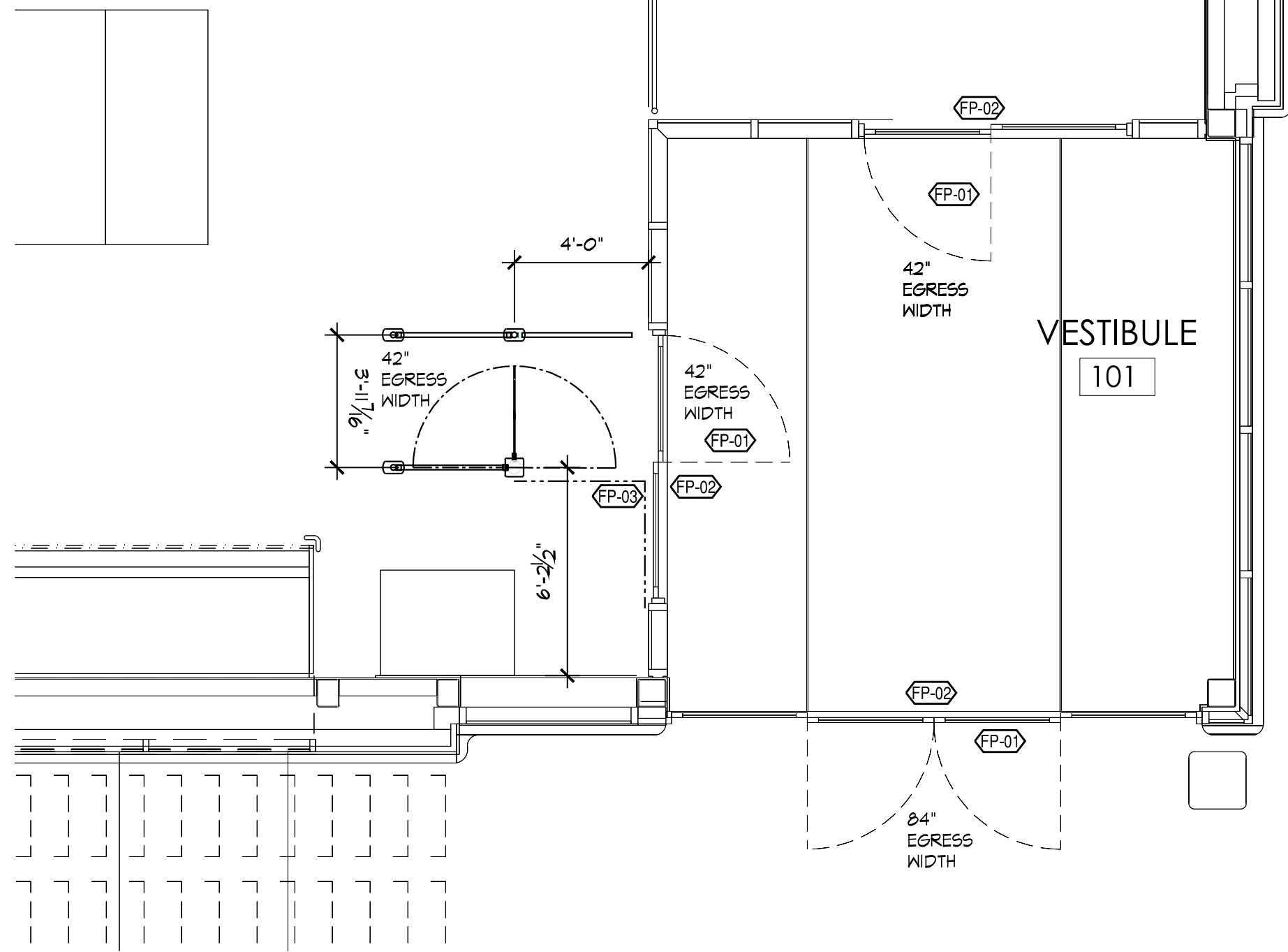

FLOOR PLAN NOTES:

- FP-01 EXISTING BREAK AWAY STOREFRONT SECTION TO REMAIN
- FP-02 EXISTING EGRESS SLIDING DOORS TO REMAIN, NO WORK.
- FP-03 ALUM SHALLOW CHANNEL CONTAINING LOW VOLTAGE WIRING TO CONVERSION BOX ON WALL. CONVERSION BOX SHALL BE CONNECTED TO DOOR POWER. NEW LOAD ADDED TO CIRCUIT IS 60 WATTS. NEW CIRCUIT LOAD IS 1040 + 60= 1100 WATTS

1 PARTIAL FLOOR PLAN
SCALE: 1/4"=1'-0"



Signed: 09/21/2024

<p>Frank Castrovillari architect 1440 Rockside Road, Suite 211 Parma, Ohio 44134 FrankC@FMCArchitectsLLC.com 216.287.8547</p> <p>wanzl 700 Technibilt Drive Newton, NC 28658 www.wanzl.com/na 828.464.7388</p>	<p> ALDI Inc.</p>	<p>Project Name:</p> <p>Aldi STORE #06 560 NW Chipman Rd Lees Summit, MO 64086</p>	<p>Drawing Title:</p> <p>PARTIAL ENLARGED FLOOR PLAN</p>	<p>Revision Date:</p>	<p>Sheet No:</p> <p>A-4</p>	<p>Job No: 24508.012</p> <p>Submitted: 09/23/2024</p>
---	--------------------------	--	--	-----------------------	------------------------------------	---

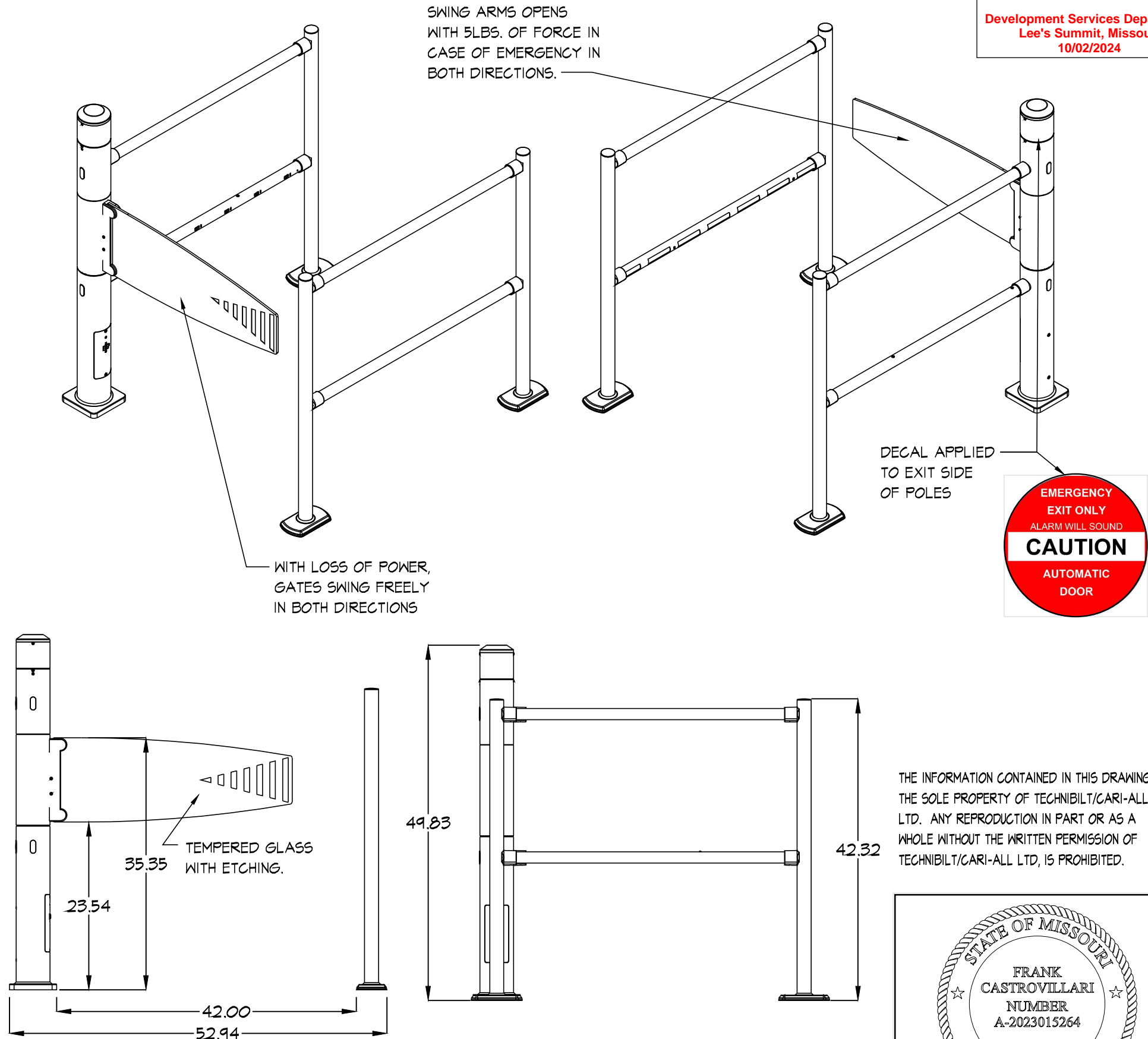
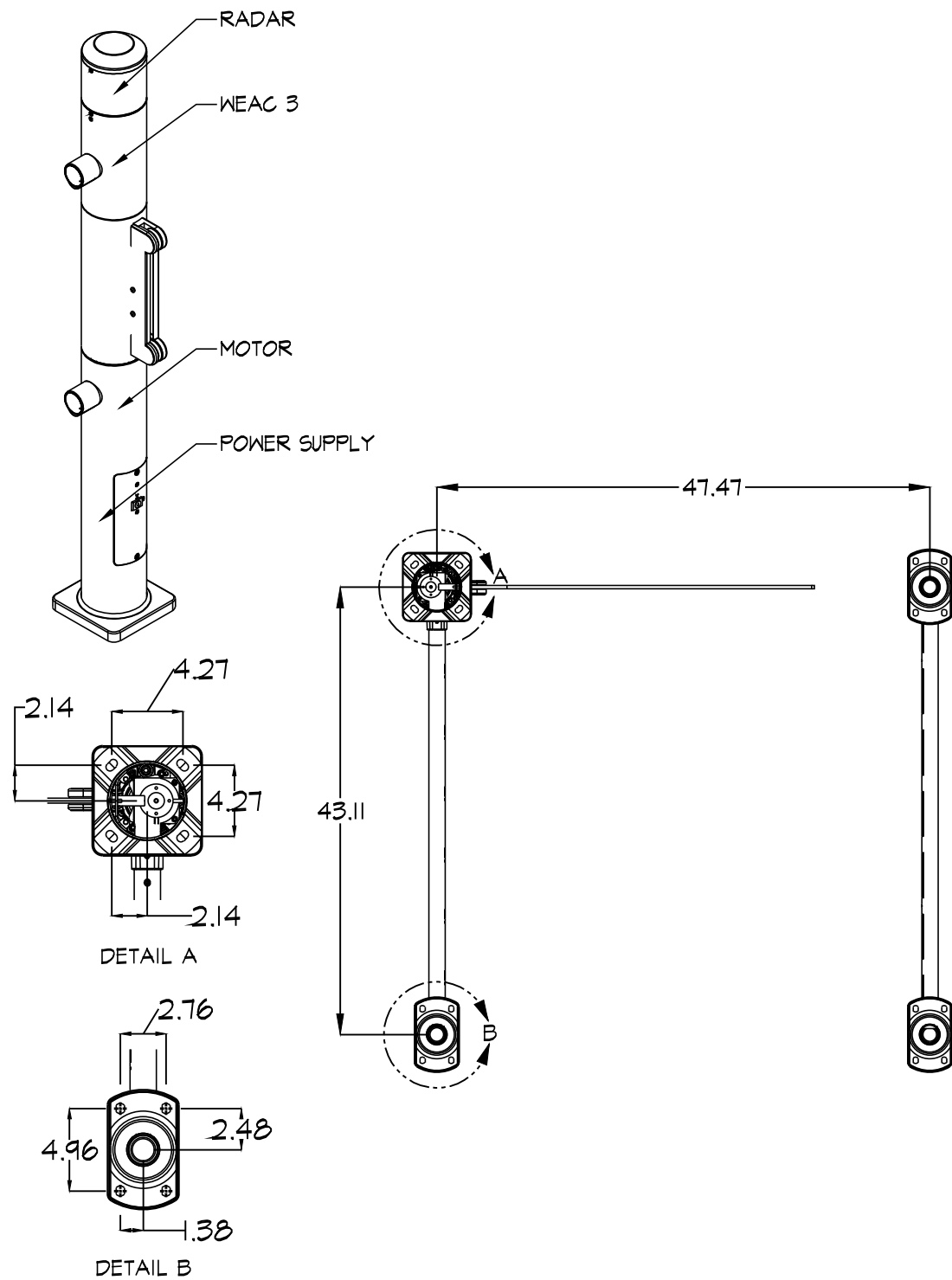

THE INFORMATION CONTAINED IN THIS DRAWING IS THE SOLE PROPERTY OF TECHNIBILT/CARI-ALL LTD. ANY REPRODUCTION IN PART OR AS A WHOLE WITHOUT THE WRITTEN PERMISSION OF TECHNIBILT/CARI-ALL LTD, IS PROHIBITED.

Frank Castrovillari
architect

1440 Rockside Road, Suite 211
Parma, Ohio 44134

FrankC@FMCArchitectsLLC.com
216.287.8547

wanzl

700 Technibilt Drive
Newton, NC 28658
www.wanzl.com/na
828.464.7388



ALDI Inc.

Aldi
STORE #06
560 NW Chipman Rd
Lees Summit, MO 64086

Project Name:

Drawing Title:

ACCESS CONTROL SYSTEM

Revision Date:

Sheet No:

A-5

Job No:

24508.012

Submitted:

09/23/2024



Signed: 09/21/2024