

THEFT DETERRENT ACCESS CONTROL SYSTEM FOR:

ALDI - STORE #06

560 NW Chipman Rd  
Lees Summit, MO 64086

DRAWING INDEX:

SHEET NO	DESCRIPTION
GENERAL:	
A-1	COVER SHEET
A-2	CERTIFICATE
A-3	ENTIRE BUILDING
A-4	PARTIAL ENLARGED FLOOR PLAN
A-5	ACCESS CONTROL SYSTEM

BUILDING CODE INFORMATION:

PROJECT DESCRIPTION:		NEW ACCESS CONTROL SYSTEM THEFT DETERRENT. LOW VOLTAGE POWER, ADA ACCESSIBLE.
		ACCESS CONTROL DEVICE DOES NOT REQUIRE TO BE CONNECTED TO FIRE ALARM. THIS UNIT IS JUST A THEFT DETERRENT DEVICE. WHETHER THE POWER IS ON OR GOES OUT, IT OPENS WITH 5LBS PRESSURE. EXIT ACCESS IS MAINTAINED.
GOVERNING CODES:		2018 INTERNATIONAL BUILDING CODE MISSOURI EDITION, WITH CURRENT UPDATES.
CHAPTER 3		USE AND OCCUPANCY CLASSIFICATION
309.1		EXISTING MERCANTILE GROUP M
CHAPTER 6		TYPES OF CONSTRUCTION
T 601		BUILDING ELEMENT
		TYPE II
		B
		O
		O
		O
		SEE T 602
		O
		O
		O
CHAPTER 9		FIRE PROTECTION SYSTEMS
		SPACE HAS EXISTING SPRINKLER SYSTEM. NO SPRINKLER WORK IS ANTICIPATED FOR THIS SCOPE.
CHAPTER 10		MEANS OF EGRESS
		NO OCCUPANT LOAD CHANGES
		NFPA 101
		37.2.5.4 AISLES LEADING TO EACH EXIT SHALL BE REQUIRED, AND THE AGGREGATE WIDTH OF SUCH AISLES SHALL BE NOT LESS THAN THE REQUIRED WIDTH OF THE EXIT.

LOCATION MAP:

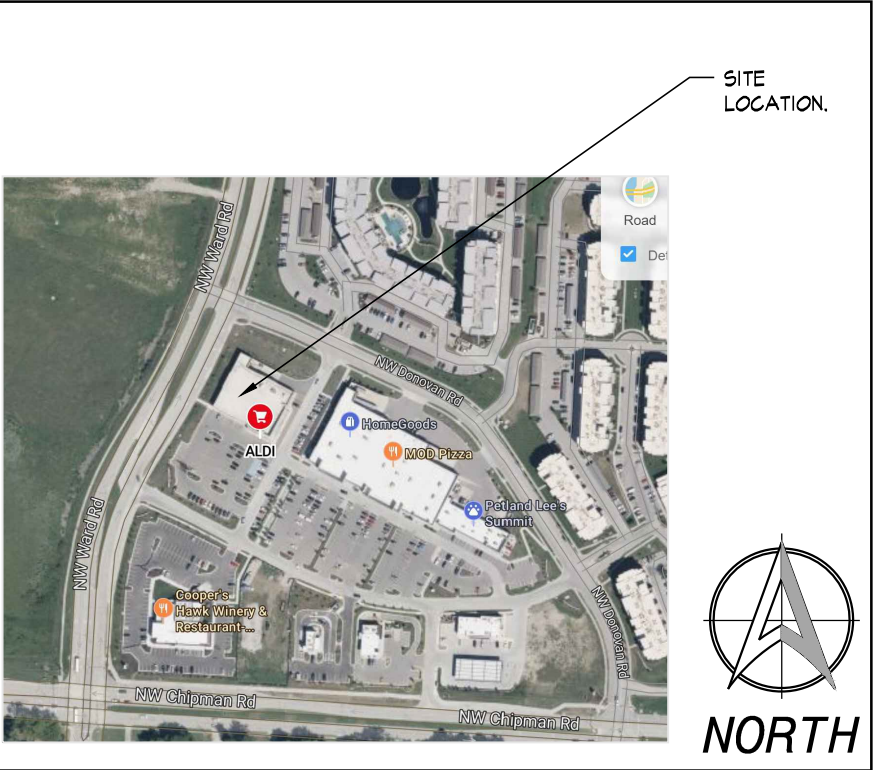

Frank Castrovillari  
architect  
1440 Rockside Road, Suite 211  
Parma, Ohio 44134  
FrankC@FMCArchitectsLLC.com  
216.287.8547

**wanzl**  
700 Technibilt Drive  
Newton, NC 28658  
www.wanzl.com/na  
828.464.7388



**ALDI Inc.**

Project Name:  
Aldi  
STORE #06  
560 NW Chipman Rd  
Lees Summit, MO 64086

Drawing Title:  
COVER SHEET

Revision Date:

Sheet No:

A-1

Job No:  
24508.012

Submitted:  
09/23/2024



Signed: 09/21/2024

FrankC@FMCArchitectsLLC.com  
216.287.8547

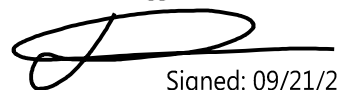

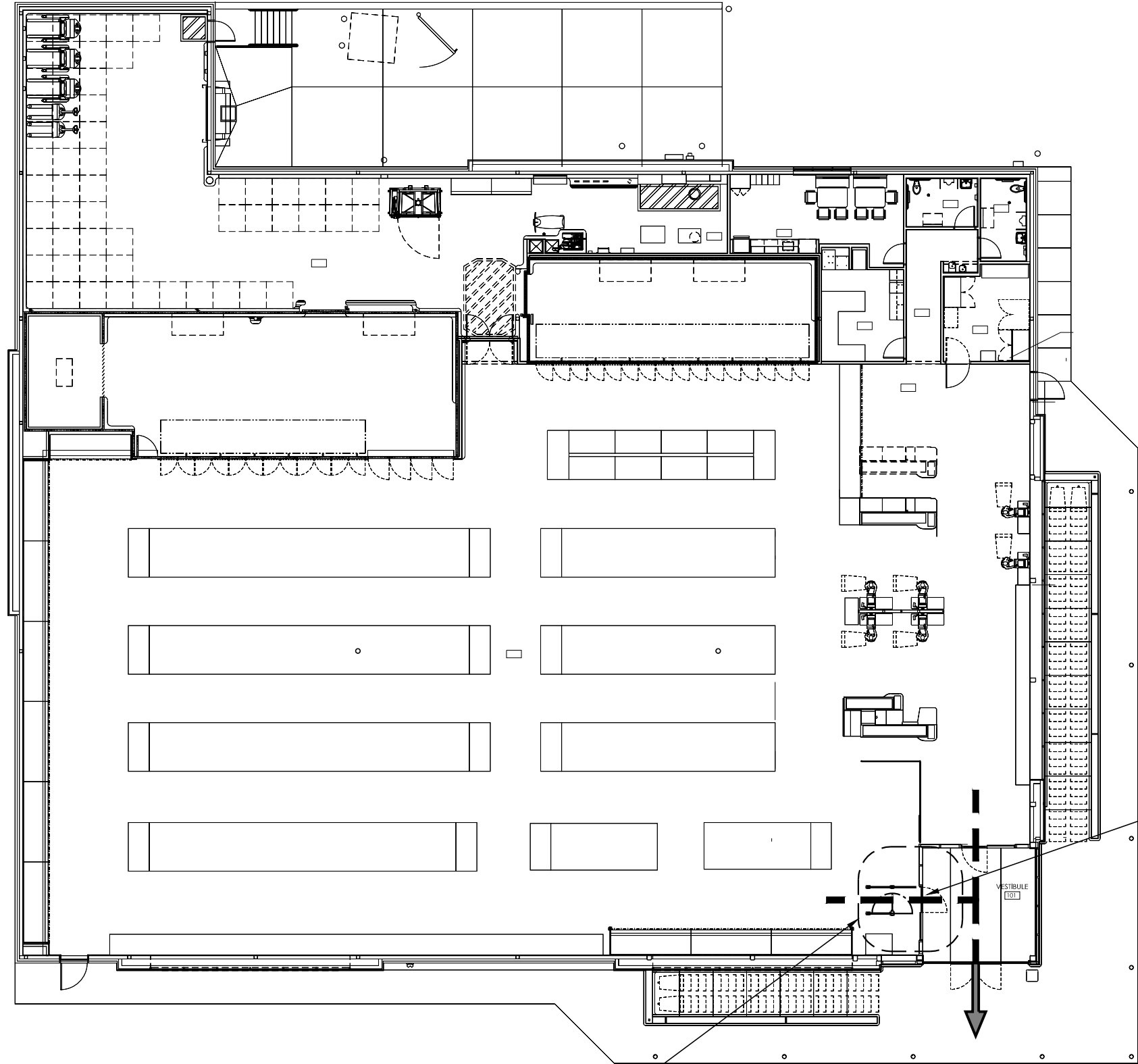

EXISTING PATH OF EGRESS  
SHALL NOT CHANGE

LOCATION OF WORK

Frank Castrovillari  
architect

1440 Rockside Road, Suite 211  
Parma, Ohio 44134

FrankC@FMCArchitectsLLC.com  
216.287.8547

**wanzl**

700 Technibilt Drive  
Newton, NC 28658  
www.wanzl.com/na  
828.464.7388



**ALDI Inc.**

Aldi  
STORE #06  
560 NW Chipman Rd  
Lees Summit, MO 64086

Project Name:

Drawing Title:

ENTIRE FLOOR PLAN

Revision Date:

Sheet No:

**A-3**

Job No:

24508.012

Submitted:



09/23/2024

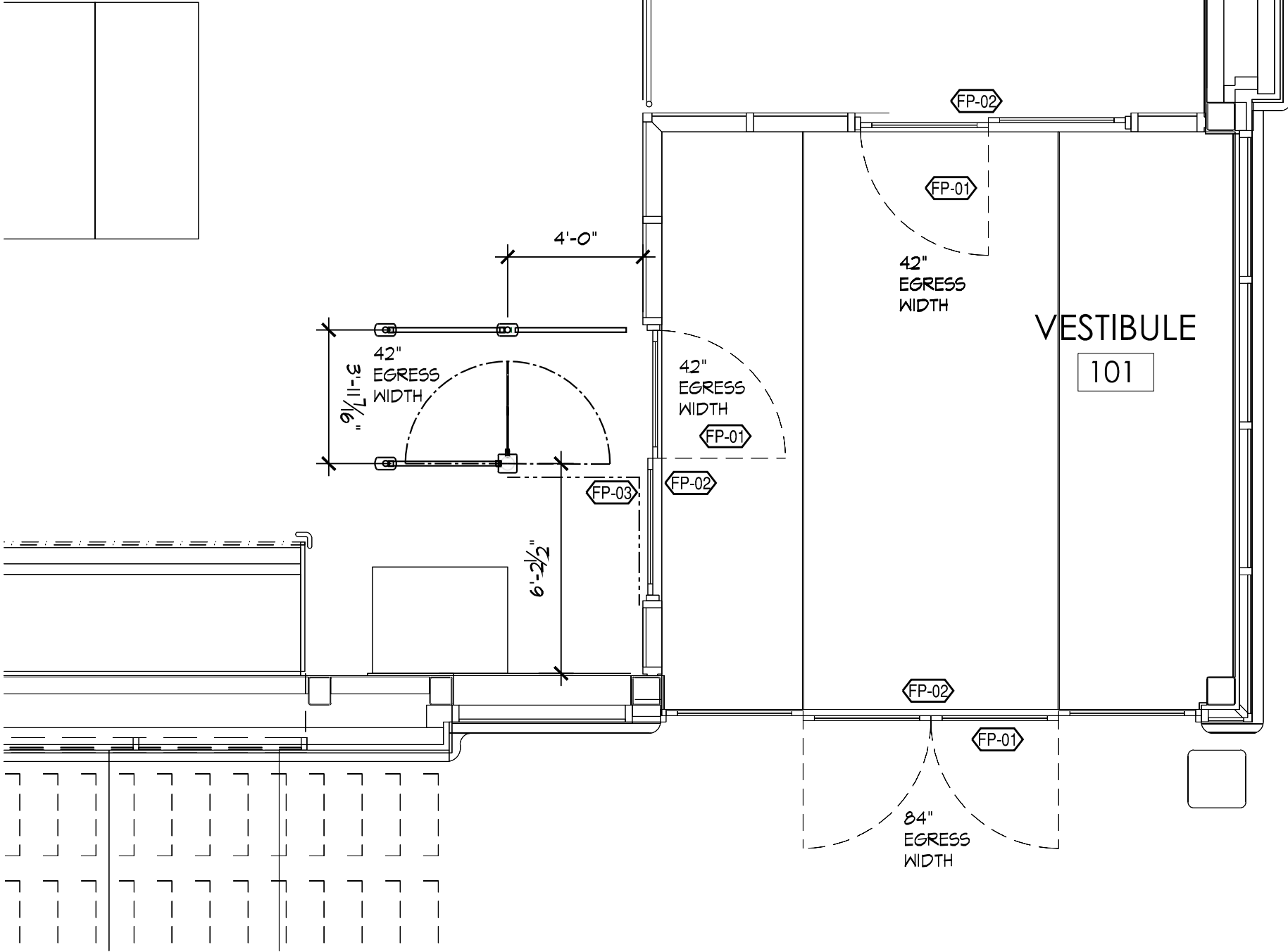

*[Signature]*  
Signed: 09/21/2024



FLOOR PLAN NOTES:

-  EXISTING BREAK AWAY STOREFRONT SECTION TO REMAIN
-  EXISTING EGRESS SLIDING DOORS TO REMAIN, NO WORK.
-  ALUM SHALLOW CHANNEL CONTAINING LOW VOLTAGE WIRING TO CONVERSION BOX ON WALL. CONVERSION BOX SHALL BE CONNECTED TO DOOR POWER. NEW LOAD ADDED TO CIRCUIT IS 60 WATTS. NEW CIRCUIT LOAD IS 1040 + 60= 1100 WATTS

**1 PARTIAL FLOOR PLAN**  
SCALE: 1/4"=1'-0"

Frank Castrovillari  
architect  
1440 Rockside Road, Suite 211  
Parma, Ohio 44134  
FrankC@FMCArchitectsLLC.com  
216.287.8547

**wanzl**  
700 Technibilt Drive  
Newton, NC 28658  
www.wanzl.com/na  
828.464.7388



**ALDI Inc.**

Project Name:  
Aldi  
STORE #06  
560 NW Chipman Rd  
Lees Summit, MO 64086

Drawing Title:  
PARTIAL ENLARGED FLOOR PLAN

Revision Date:

Sheet No:

**A-4**

Job No:  
24508.012  
Submitted:  
09/23/2024



  
Signed: 09/21/2024



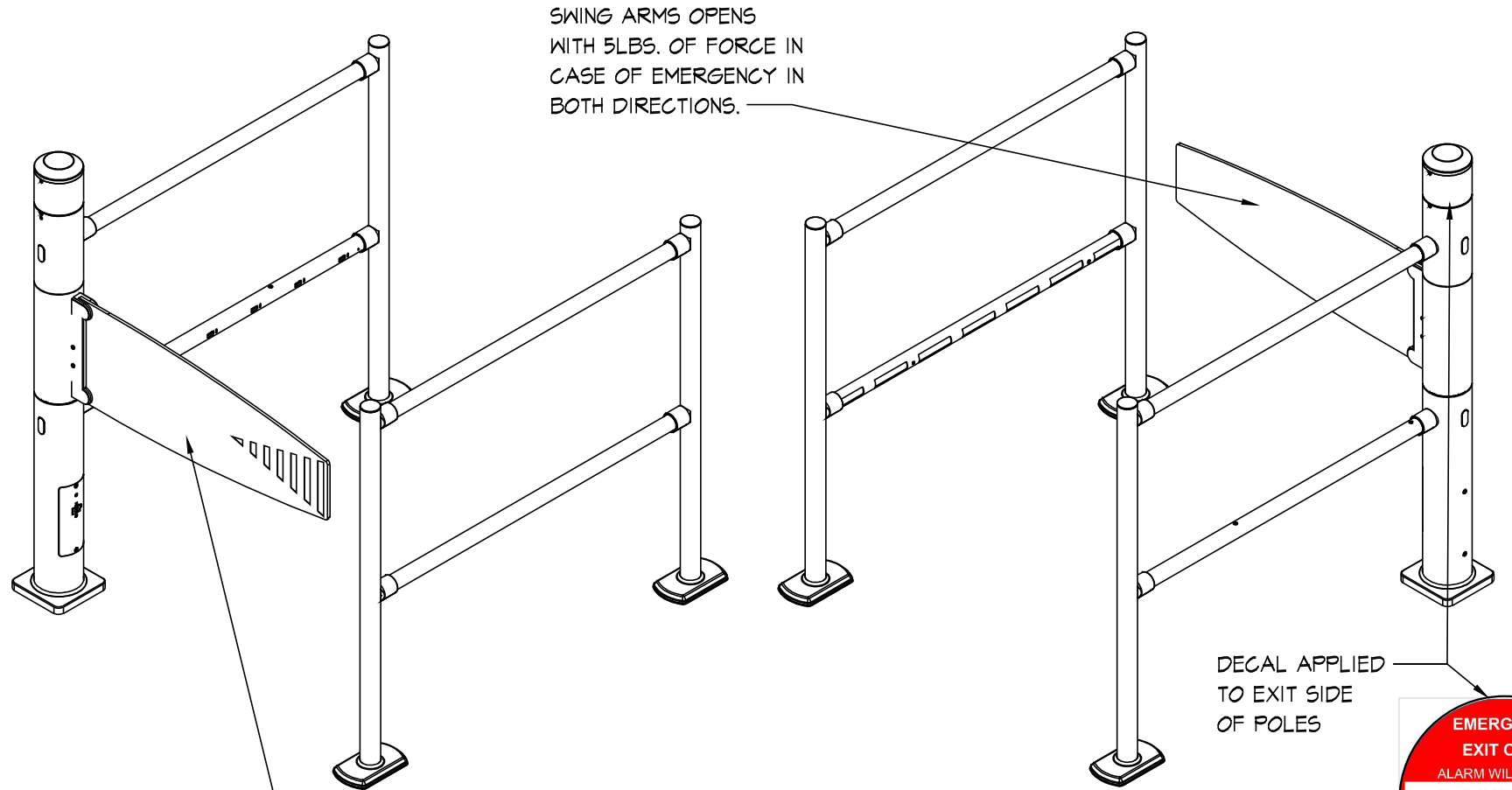
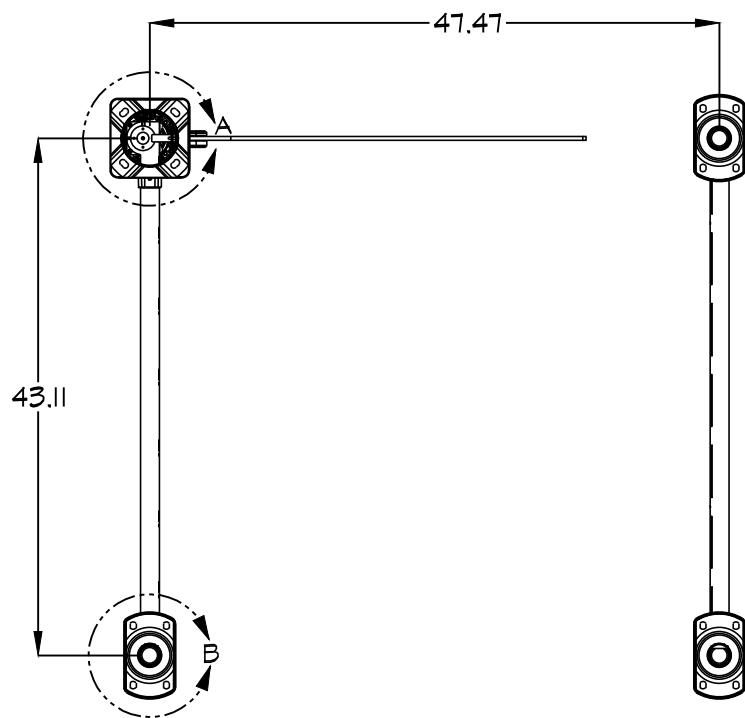
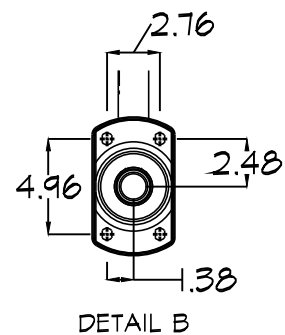
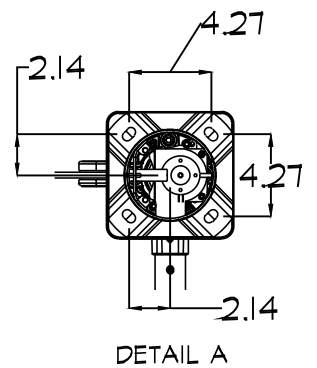
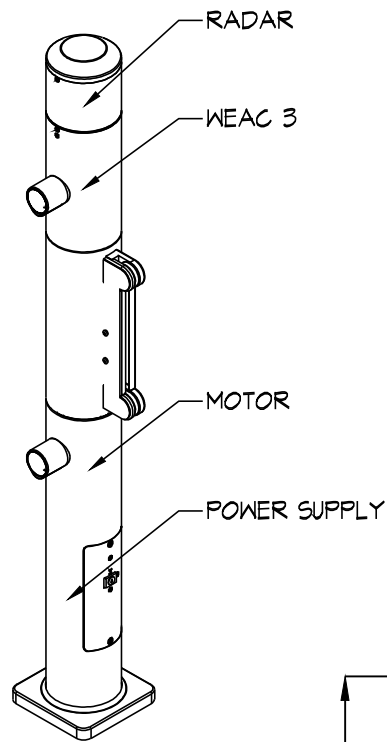

SWING ARMS OPENS  
WITH 5LBS. OF FORCE IN  
CASE OF EMERGENCY IN  
BOTH DIRECTIONS.

WITH LOSS OF POWER,  
GATES SWING FREELY  
IN BOTH DIRECTIONS

DECAL APPLIED  
TO EXIT SIDE  
OF POLES

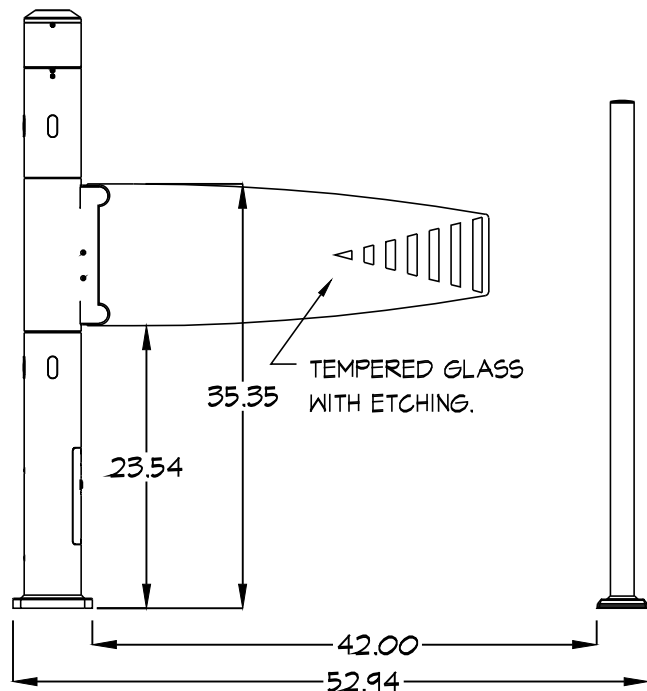

TEMPERED GLASS  
WITH ETCHING.

49.83

42.32

THE INFORMATION CONTAINED IN THIS DRAWING IS  
THE SOLE PROPERTY OF TECHNIBILT/CARI-ALL  
LTD. ANY REPRODUCTION IN PART OR AS A  
WHOLE WITHOUT THE WRITTEN PERMISSION OF  
TECHNIBILT/CARI-ALL LTD, IS PROHIBITED.

Frank Castrovillari  
architect

1440 Rockside Road, Suite 211  
Parma, Ohio 44134

FrankC@FMCArchitectsLLC.com  
216.287.8547

**wanzl**

700 Technibilt Drive  
Newton, NC 28658  
www.wanzl.com/na  
828.464.7388



**ALDI Inc.**

Aldi  
STORE #06  
560 NW Chipman Rd  
Lees Summit, MO 64086

Project Name:

Drawing Title:

ACCESS CONTROL SYSTEM

Revision Date:

Sheet No:

**A-5**

Job No:

24508.012

Submitted:

09/23/2024



Signed: 09/21/2024