

ILLUMINATED CHANNEL LETTERS

132.3 SQFT OF SIGNAGE

2.6% OF BUILDING FACADE

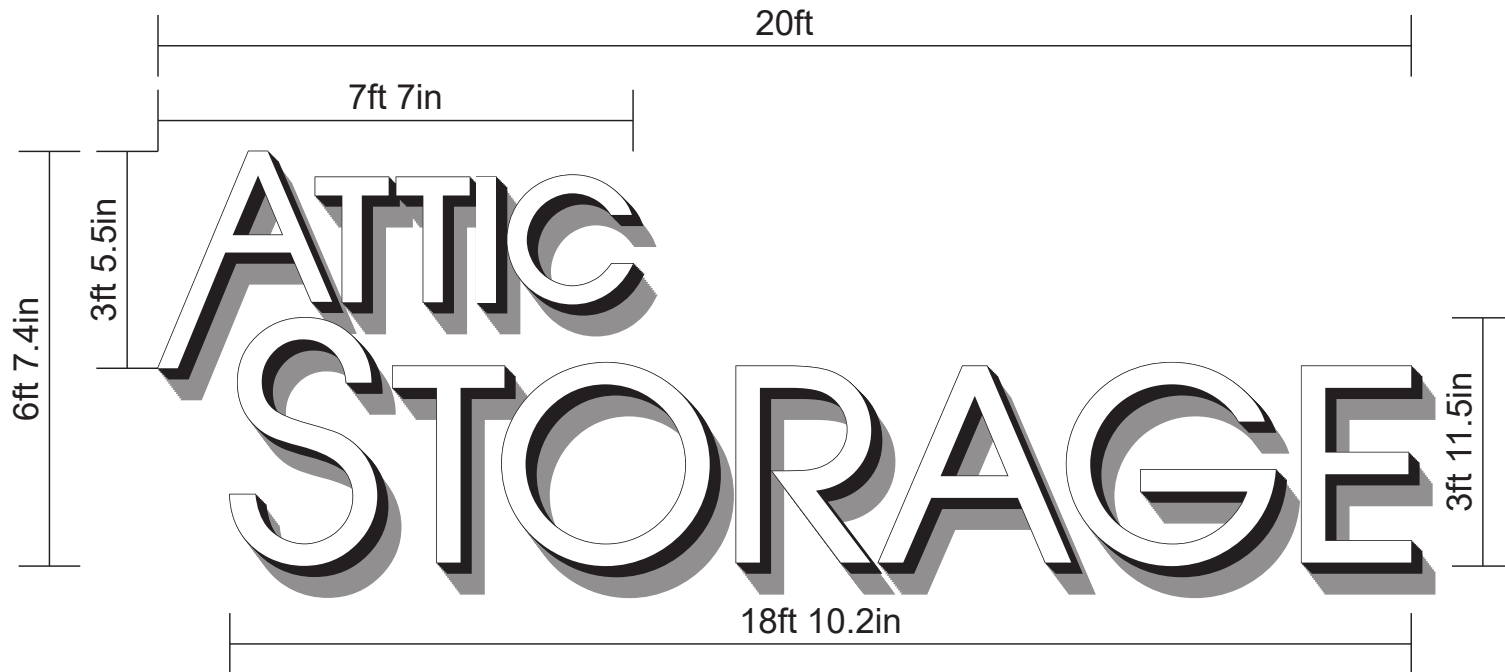

- INTERNALLY ILLUMINATED CHANNEL LETTERS.
- 3/16" WHITE ACRYLIC FACES.
- 3/4" BLACK JEWELITE TRIM CAP.
- 3MM ACM BACKERS.
- 4.3" DEEP ALUMINUM RETURNS PAINTED BLACK.
- INTERNALLY LIT USING PRINCIPAL BRAND 7100K WHITE LEDs, 1.32w EA.
- LETTERS FLUSH MOUNTED DIRECTLY TO BUILDING.
- ELECTRICAL (100-277V) TO BE PROVIDED BY CUSTOMER'S ELECTRICIAN.

CLIENT SIGNATURE & DATE

HIGHTECHSIGNS

SIGNS THAT MEAN BUSINESS

2338 Merriam Ln. Kansas City, KS 66106
Phone (913) 894-4422 Fax (913) 236-7446

THIS DESIGN IS THE SOLE PROPERTY OF **HIGHTECH SIGNS** AND CAN NOT BE USED IN WHOLE OR PART WITHOUT WRITTEN CONSENT

CLIENT:

ATTIC STORAGE - LAKEWOOD
4104 NE PORT DR.
LEE'S SUMMIT, MO 64064

DRAWING NO.

23-062902v4

DATE

8.23.2024

SALESPERSON:

DICK ROBINSON

DESIGNER:

SHYLA MILLER

SIGN DETAIL

ILLUMINATED CHANNEL LETTERS

5,040 SQFT OF BUILDING FACADE

140ft

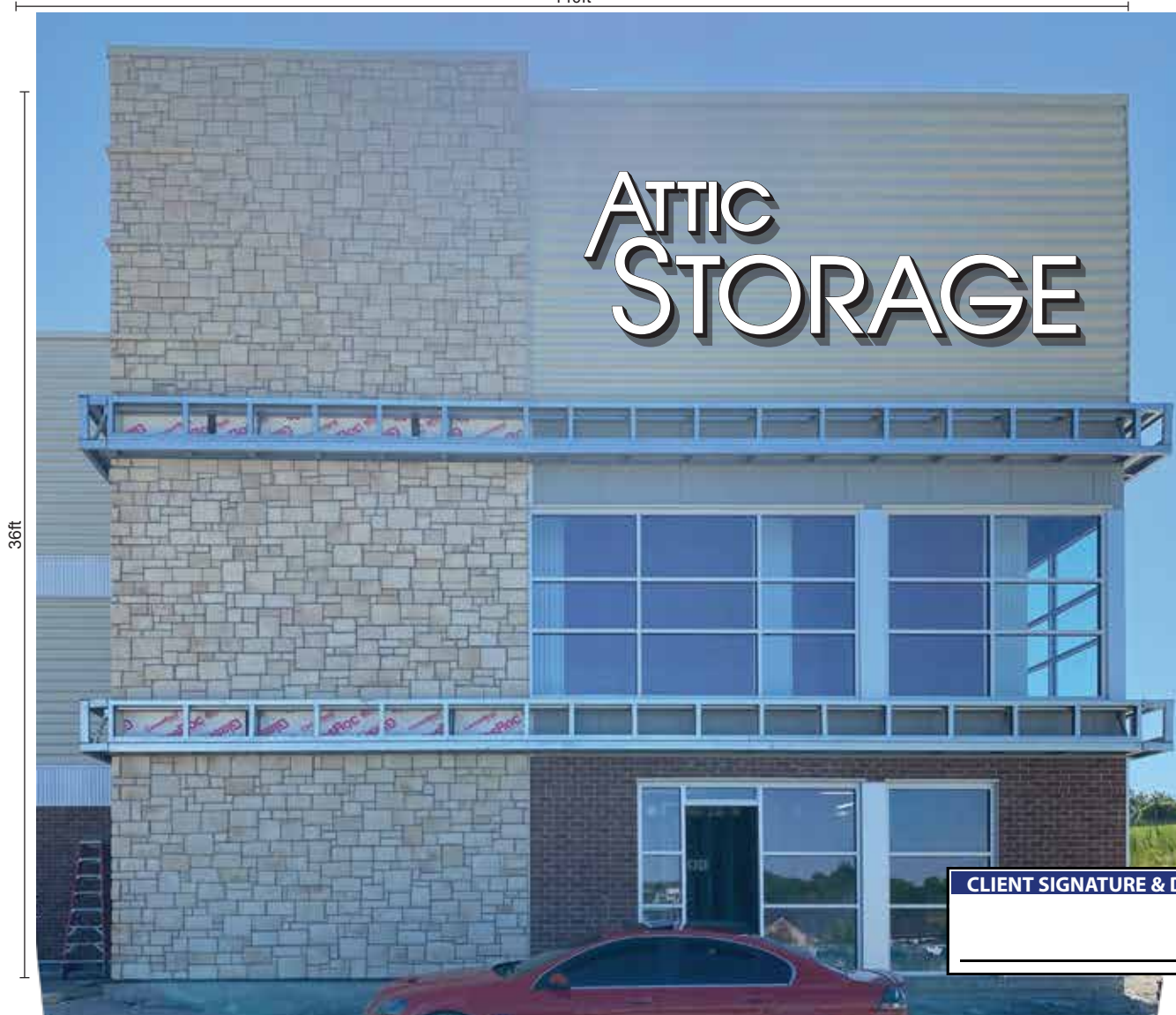

36ft

CLIENT SIGNATURE & DATE

HIGHTECHSIGNS

SIGNS THAT MEAN BUSINESS

2338 Merriam Ln. Kansas City, KS 66106
Phone (913) 894-4422 Fax (913) 236-7446

THIS DESIGN IS THE SOLE PROPERTY OF **HIGHTECH SIGNS** AND CAN NOT BE USED IN WHOLE OR PART WITHOUT WRITTEN CONSENT

CLIENT:

ATTIC STORAGE - LAKEWOOD
4104 NE PORT DR.
LEE'S SUMMIT, MO 64064

DRAWING NO.

23-062902v4

DATE

8.23.2024

SALESPERSON:

DICK ROBINSON

DESIGNER:

SHYLA MILLER

SIGN DETAIL

ILLUMINATED CHANNEL LETTERS

140ft

NIGHT VIEW

36ft

ATTIC STORAGE

CLIENT SIGNATURE & DATE

HIGHTECHSIGNS

SIGNS THAT MEAN BUSINESS

2338 Merriam Ln. Kansas City, KS 66106
Phone (913) 894-4422 Fax (913) 236-7446

THIS DESIGN IS THE SOLE PROPERTY OF **HIGHTECH SIGNS** AND CAN NOT BE USED IN WHOLE OR PART WITHOUT WRITTEN CONSENT

CLIENT:

ATTIC STORAGE - LAKEWOOD
4104 NE PORT DR.
LEE'S SUMMIT, MO 64064

DRAWING NO.

23-062902v4

DATE

8.23.2024

SALESPERSON:

DICK ROBINSON

DESIGNER:

SHYLA MILLER

SIGN DETAIL