

City of Lee's Summit  
Department of Planning and Development  
Phone: (816) 969-1600 Fax: (816) 969-1619

RECEIVED

Permit # PRSGN 2011 - 5520

OCT 05 2011

**SIGN PERMIT APPLICATION**

Planning & Development

Project Business Name: PAPA MURPHY'S

Project Address/Location: 443 SW WARD RD, L.S. 64081

Applicant: DAVE MCMURRAY

Applicant's Address: 443 SW WARD RD, L.S. 64081

Applicant's Phone & Fax #: (816) 524-2744 dx: dcmurray49@gmail.com

**Type of Sign: Check only one**

☒ Wall Sign (\$100)

☐ Monument/Detached Sign (\$100)

☐ Temporary Sign (\$50)

☐ Directional Sign (\$50)

**Illumination: Specify whether the sign is illuminated**

☒ Illuminated \*

☐ Non-Illuminated

**\*NOTE:** IF BRANCH CIRCUIT IS NOT CURRENTLY AVAILABLE FOR ILLUMINATED SIGN, A LICENSED ELECTRICAL CONTRACTOR MUST OBTAIN ELECTRICAL PERMIT PRIOR TO INSTALLATION. ALL SIGNS INVOLVING INTERNAL LIGHTS OR OTHER ELECTRICAL DEVICES OR CIRCUITS SHALL DISPLAY A LABEL CERTIFYING IT AS BEING APPROVED BY THE UNDERWRITER'S LABORATORIES, INC.

**Sign Dimensions and Setbacks for Wall and Monument/Detached Signs**

Height of sign: 9' 5" ft (X) Width of sign: 11' 8 1/4" ft (=) Area of sign: 42 sq ft

Area of building façade/wall: 245 sq ft 17x30=520 Total height of detached sign: N/A ft

Setbacks: front property line: 180 ft rear property line: 500 ft

side property line: 90 ft side property line: 220 ft

The applicant understands that this permit is issued only for work described here in and included in **accompanying plans and specifications**. All rights and privileges acquired under the provisions of this Ordinance, or any application thereto, are merely licenses revocable at any time by the Director of Planning and Development of the Director of Codes Administration.

[Signature]  
Signature of Applicant

9/30/11  
Date

**For City use only, do not write below this line.**

Electrical Permit Required:

☐ N/A

☐ Yes

☒ No

Zoning: C.P. 2 Permit Fee: \$1000.00

Receipt #: 2011002966

[Signature]  
Signature of Codes Administration Plans Examiner

Approved: [Signature]  
Planning and Development

10/5/11  
Date

**Remarks:**

443 SW WARD RD.  
Project Address

28.1% coverage

**CITY OF LEE'S SUMMIT, MISSOURI**  
**SIGN PERMIT AUTHORIZATION**

Comes now Colliers International, Winbury Realty of K.C., LLC, who being  
(landlord or property owner)

duly sworn upon his/her oath, does state that he/she is the landlord or property owner that has  
given permission to the applicant to place signage at PAPAMURPHY'S  
443 Seward Rd  
(location address).

LEE'S SUMMIT, MO

Dated this 29th day of September, 2011

Janet L. Woodward  
Signature of Landlord or Property Owner

Janet L. Woodward, Senior Property Manager

Printed Name  
Winbury Realty of K.C., LLC, agent for  
RMT Investments, Inc.

RECEIVED

OCT 05 2011

Planning & Development

3'x 12' +/- = 36s.f.  
Scaled off typical door 3'x 7'

storefront - 30'

8'±

Papa Murphy's  
PIZZA

RECEIVED

OCT 05 2011

Planning & Development

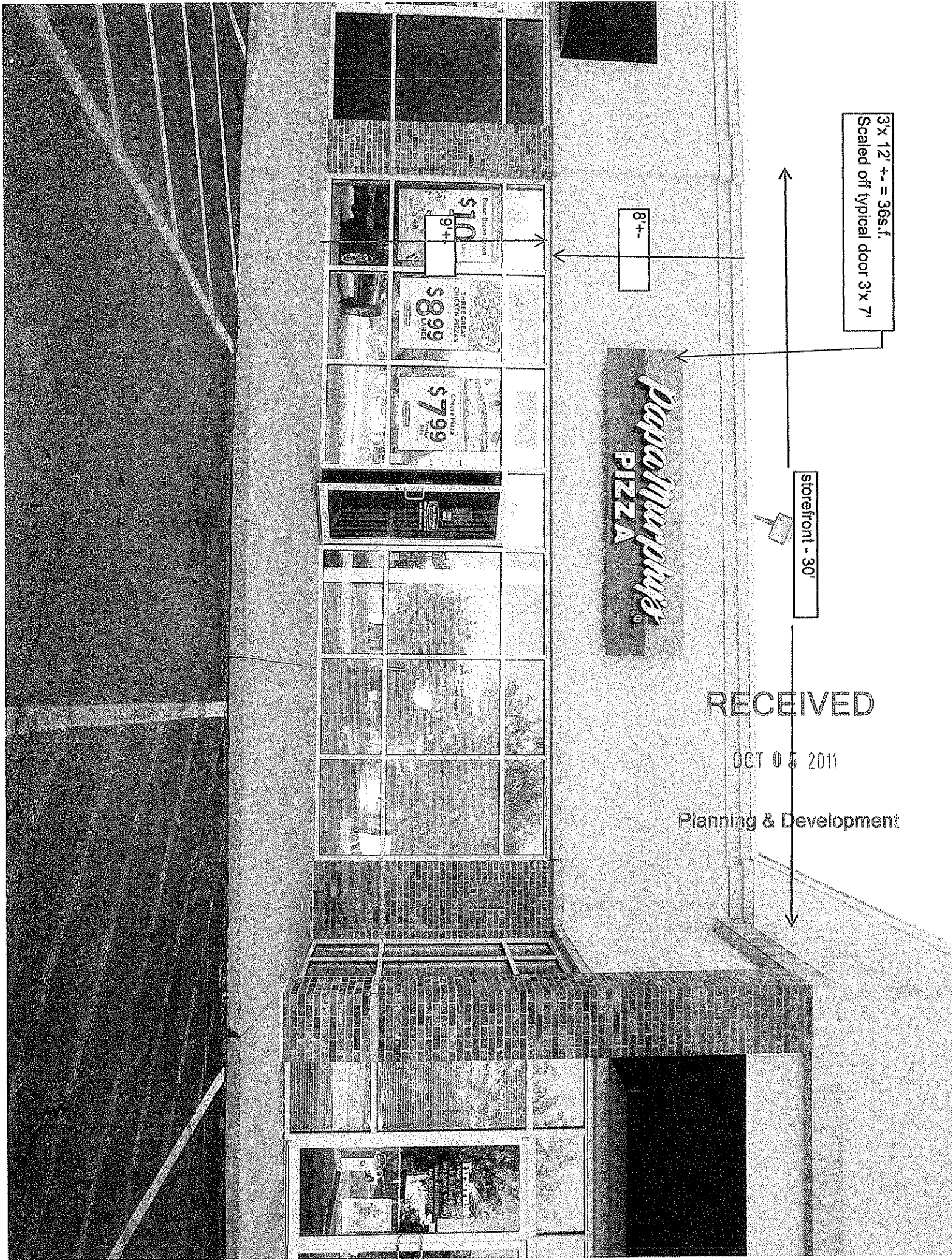

City of Lee's Summit  
220 SE Green Street  
Lee's Summit, MO 64063

RECEIPT OF PAYMENT

Receipt Number:	2011002966
Receipt Date:	10/05/2011
Date Paid:	10/05/2011
Payment Method:	Credit Card,
Check Number:	,
Full Amount:	\$100.00
Amount Tendered	\$100.00
Paid By:	Papa Murphy's, Address:443 SW Ward Rd, Phone:(816) 524-2744

**Fees:**

Fee Description	Reference/Application Number	Amount Paid
0027 - Sign Permit (Permanent) fee	PRSGN20115520	\$100.00

RECEIVED

OCT 05 2011

Planning & Development