

# EXTERIOR MASONRY WALL HARDWARE INSTALLATION REFERENCE:

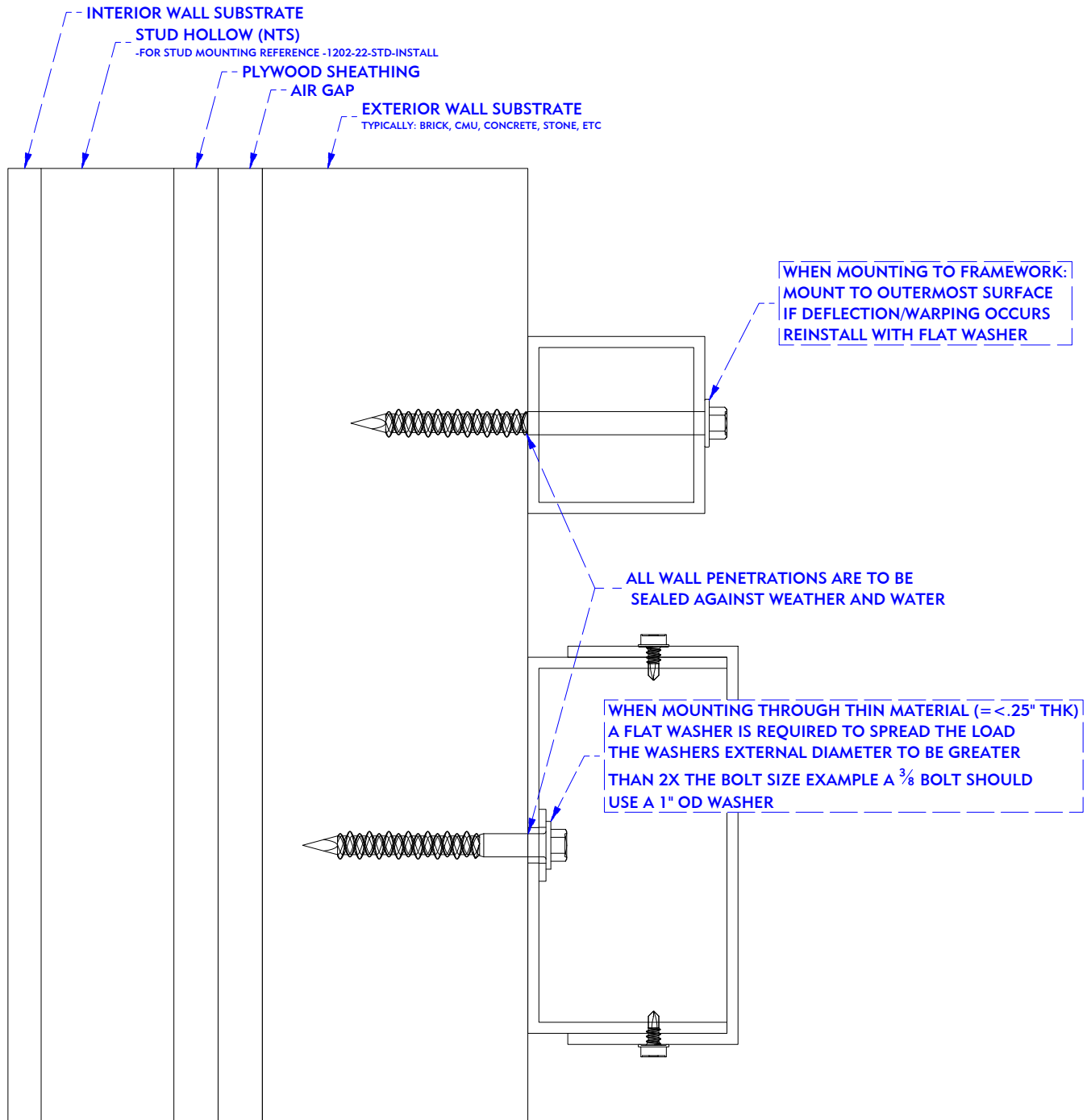

## PREFERRED MOUNTING HARDWARE TO BE:

- $\frac{3}{8}$  TAPPCON BRAND HEX HEAD TAPPING SCREWS FOR CONCRETE, BLOCK AND BRICK,
  - ESTIMATED PULL OUT STRENGTH OF  $\frac{3}{8}$  IS 490 POUNDS
- INSTALLATION OF ANCHORS TO BE PER MANUFACTURERS DIRECTION.
- WEATHER AND CORROSION RESISTANT COATING/MATERIAL REQUIRED
  - PENETRATION TO BE A MIN OF 1.5" DEPTH INTO MASONRY
- RECOMMENDED MATERIAL TO BE ZINC-PLATED OR STAINLESS OF COMPARABLE STRENGTH.
- USE 2X THE ESTIMATED REQUIRED ANCHORAGE FOR SIGN WEIGHT MINIMUM.

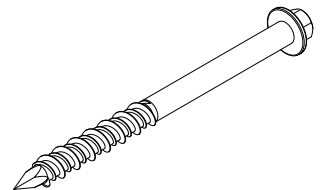

**PINNACLE SIGN**  
GROUP

DESCRIPTION: EXTERIOR MASONRY WALL HARDWARE INSTALLATION REFERENCE:

DRAWING NUMBER 1202-22-EX-MAS-INSTALL.dwg

DATE REVISED 1/9/2023

PINNACLE SIGN ASSUMES THE BUILDING IS CONSTRUCTED BY STANDARD BUILDING GUIDE LINES.  
IF AT TIME OF INSTALL THE BUILDING IS FOUND TO BE CONSTRUCTED OTHER THAN ESCOECTED, PINNACLE SIGN WILL CONTACT THE LOCAL CITY BUILDING REGULATIONS WITH ALTERNATIVE PLAN OF ATTACHMENT

THIS DRAWING OR ANY COPY IS THE PROPERTY OF PINNACLE SIGN GROUP UNLESS PURCHASED OR WRITTEN CONSENT FROM PSG  
© 2022 PINNACLE SIGN COMPANY/UNAUTHORIZED USE OF THIS WORK FOR ANY PURPOSE WILL RESULT IN LEGAL ACTION.

CONTACT NUMBER (417) 869-6468 PAGE 1 of 1