



LEE'S SUMMIT MISSOURI

Permit #PRSGN _____ - _____

SIGN PERMIT APPLICATION

Project Business Name: Lee's Summit Honda

Project Address/Location: 401 NE Colburn

Applicant: Midwest Sign

Applicant's Address: 550 Stanley KCK

Applicant's Phone & Fax #: 816-694-2071 / 913 273 3630

Applicant's Email Address: Koss @midwestsigncompany .com

Type of Sign: Check only one Emma Ludwig @midwestsigncompany .com

- | | |
|--|--|
| <input type="checkbox"/> Wall Sign (\$100) | <input checked="" type="checkbox"/> Monument/Detached Sign (\$100) |
| <input type="checkbox"/> Temporary Sign (\$50) | <input type="checkbox"/> Directional Sign (\$50) |

Illumination: Specify whether the sign is illuminated

- | | |
|---|--|
| <input checked="" type="checkbox"/> Illuminated * | <input type="checkbox"/> Non-Illuminated |
|---|--|

*NOTE: IF BRANCH CIRCUIT IS NOT CURRENTLY AVAILABLE FOR ILLUMINATED SIGN, A LICENSED ELECTRICAL CONTRACTOR MUST OBTAIN ELECTRICAL PERMIT PRIOR TO INSTALLATION. ALL SIGNS INVOLVING INTERNAL LIGHTS OR OTHER ELECTRICAL DEVICES OR CIRCUITS SHALL DISPLAY A LABEL CERTIFYING IT AS BEING APPROVED BY THE UNDERWRITER'S LABORATORIES, INC.

Sign Dimensions and Setbacks for Wall and Monument/Detached Signs

Height of sign: 5'7" ft (X) Width of sign: 5'5" ft (=) Area of sign: 31.3 sq ft

Area of building façade/wall: _____ sq ft Total height of detached sign: 8'3" ft

Setbacks: front property line: 1 ft rear property line: NA ft
side property line: NA ft side property line: NA ft

The applicant understands that this permit is issued only for work described here in and included in **accompanying plans and specifications**. All rights and privileges acquired under the provisions of this Ordinance, or any application thereto, are merely licenses revocable at any time by the Director of Development Services Department.

Emma Ludwig
Signature of Applicant

9-3-24
Date

For City use only, do not write below this line.

Electrical Permit Required:
☐ N/A ☐ Yes ☐ No

Zoning: _____ Permit Fee: _____

Receipt #: _____

Signature of Plans Examiner

Approved: _____
Planning Division Approval Date

Remarks:



a proposed remodel for

Lee's Summit Honda

401 NE Colbern Road
Lee's Summit, Missouri

date
02.02.2015
drawn by
JLS
checked by
DAE
revisions

sheet number
A1-1

drawing type
Pricing
project number
13132

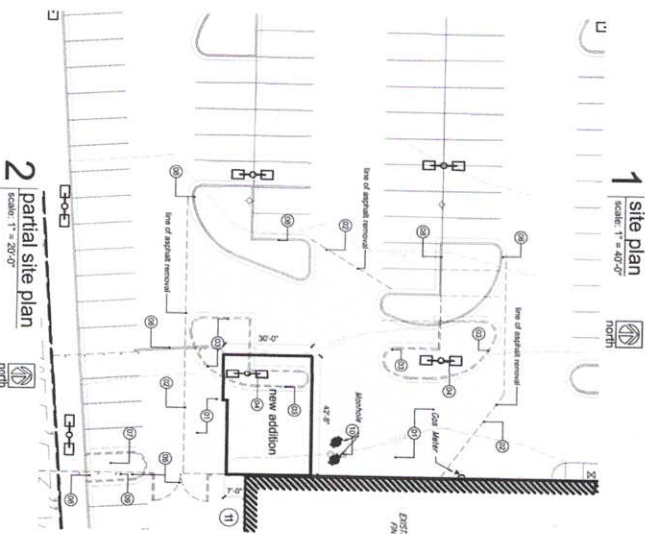



SIGN PERMIT AUTHORIZATION

Comes now Kavanne Benton, who being
(landlord or property owner)

duly sworn upon his/her oath, does state that he/she is the landlord or property owner that has
given permission to the applicant to place signage at: 401 NE Colbern Rd
Lee's Summit MO 64086
(location address)

Dated this 28th day of August, 2024



Signature of Landlord or Property Owner

Kavanne Benton

Printed Name

