

	MHT: #1
	Drawn by: Amy Tegtmeier
	Foreman: Manuel Feliciano
	Setup: 04/18/24
	WO#: 28693005-806138
	Job#: 1112401807

**Setup / Billing Detail:**  
**-Flagging Lane Closure-TC2-Qty 1**

SW PRYOR RD

CONST ROAD

SUMMARY	
3 - Road Work Ahead	
2 - Be Prepared To Stop	
3 - Flagger Symbol	
30 - 42" Delineator	
2 - Flaggers	

SW 26TH TERR

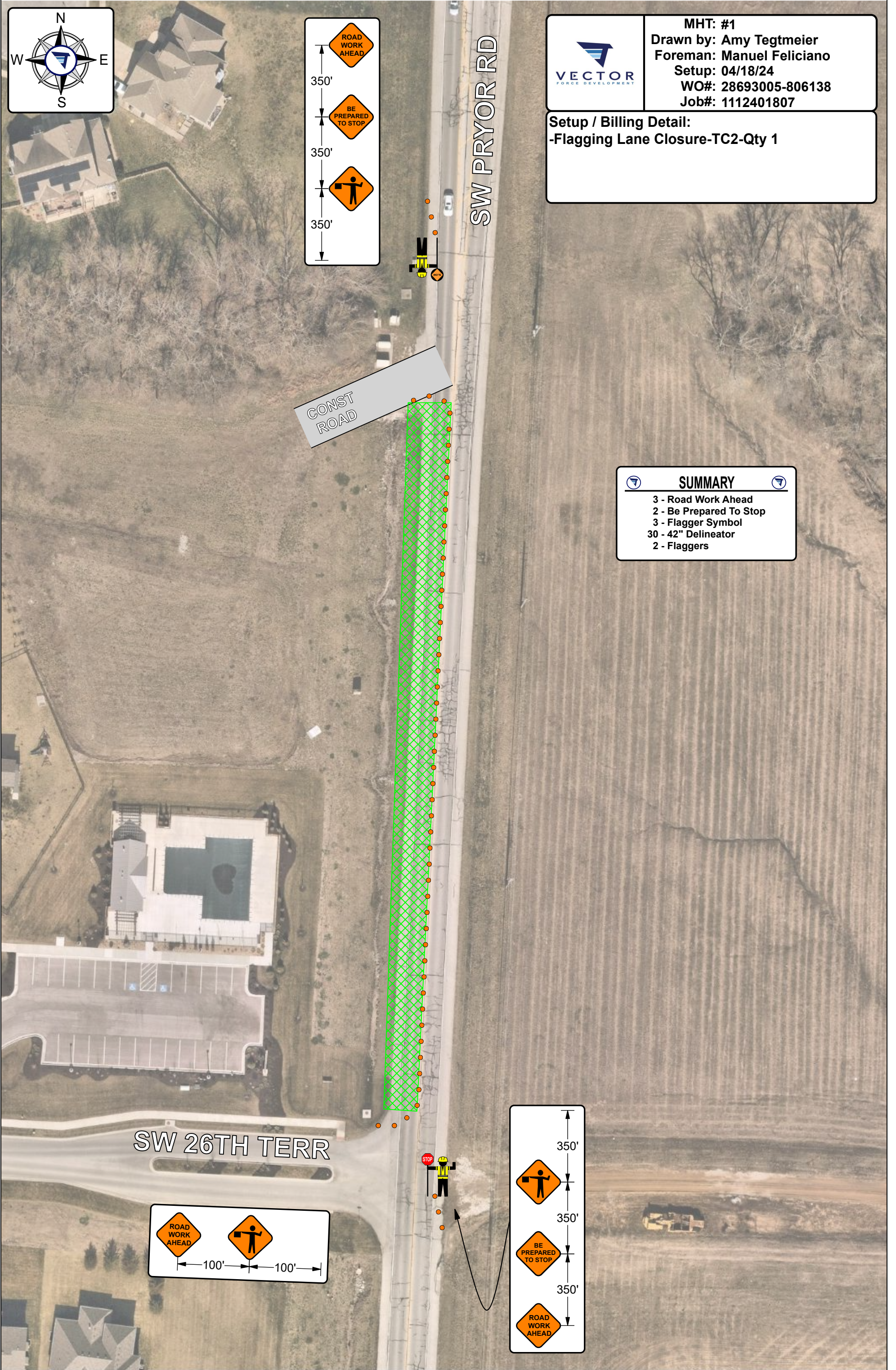
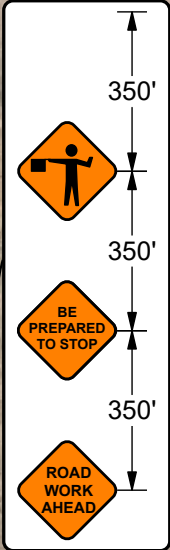
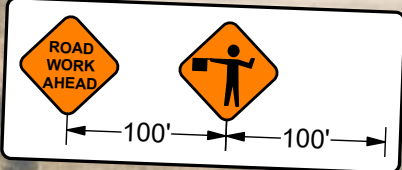

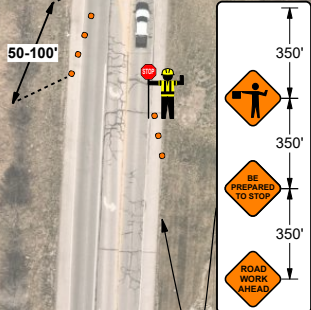
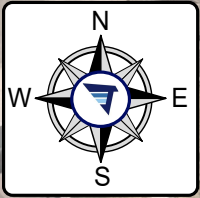

**MHT: #2**  
**Drawn by: Amy Tegtmeier**  
**Foreman: Manuel Feliciano**  
**Setup: 04/18/24**  
**WO#: 28693005-806138**  
**Job#: 1112401807**

**Setup / Billing Detail:**  
**-Flagging Lane Closure-TC2-Qty 1**  
**-Add'l Flagger-TC25-Qty 1**

**SUMMARY**

- 4 - Road Work Ahead
- 2 - Be Prepared to Stop
- 3 - Flagger Symbol
- 40 - 42" Delineator
- 3 - Flaggers

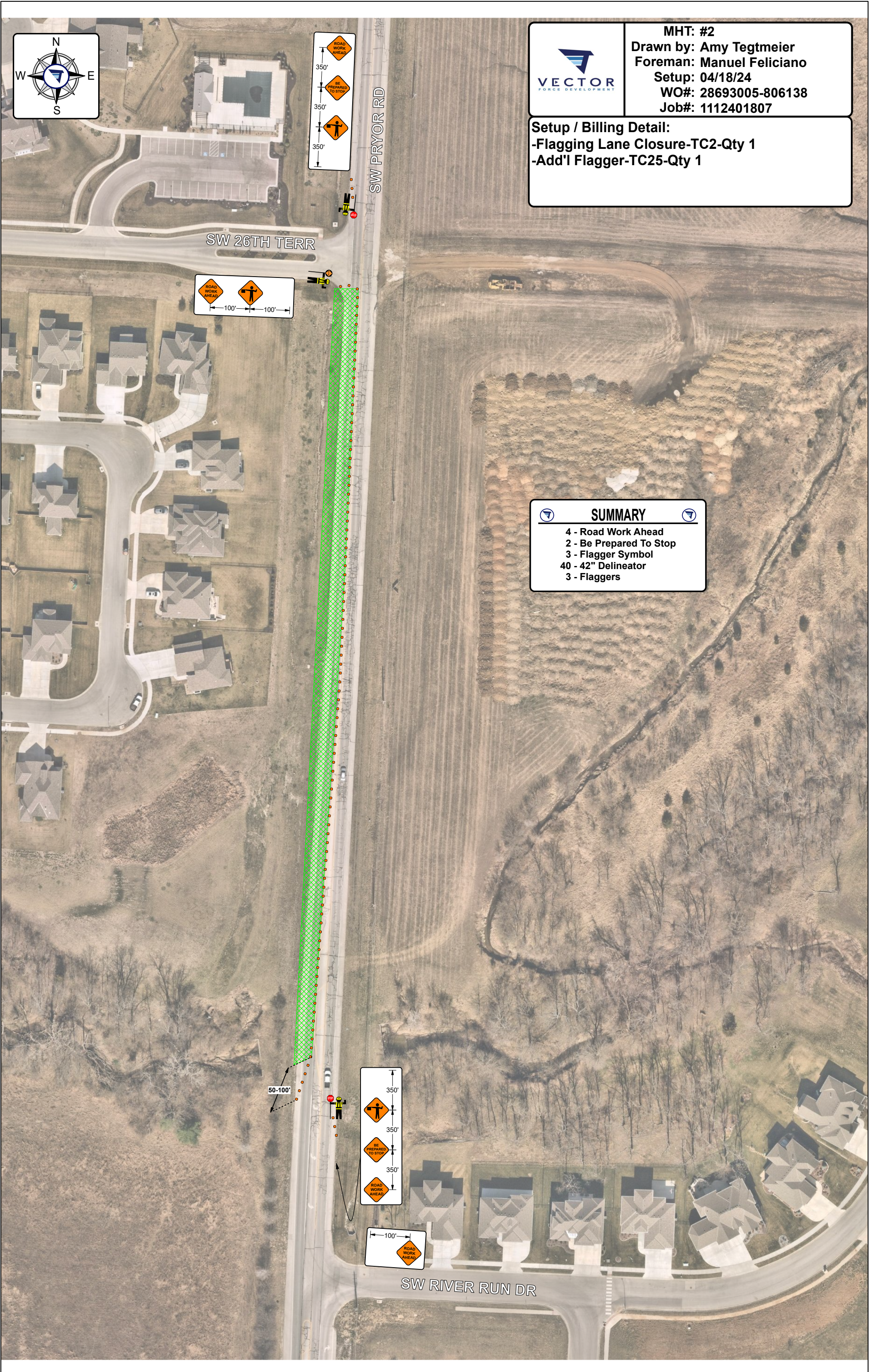

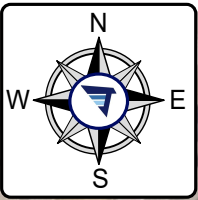

MHT: #3  
Drawn by: Amy Tegtmeier  
Foreman: Manuel Feliciano  
Setup: 04/18/24  
WO#: 28693005-806138  
Job#: 112401807

Setup / Billing Detail:  
-Single Lane Closure-TC1-Qty 1

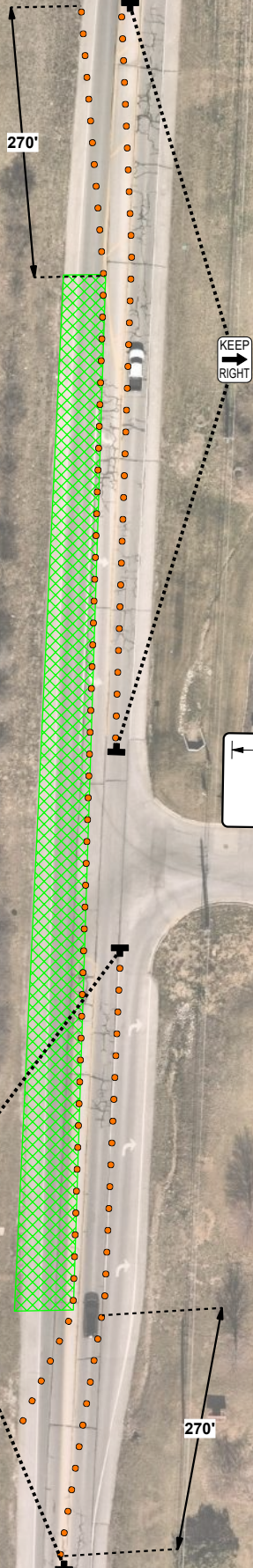

**SUMMARY**  
3 - Road Work Ahead  
2 - Double Reverse Curve (1L - 1R)  
4 - Keep Right  
40 - 42" Delineator

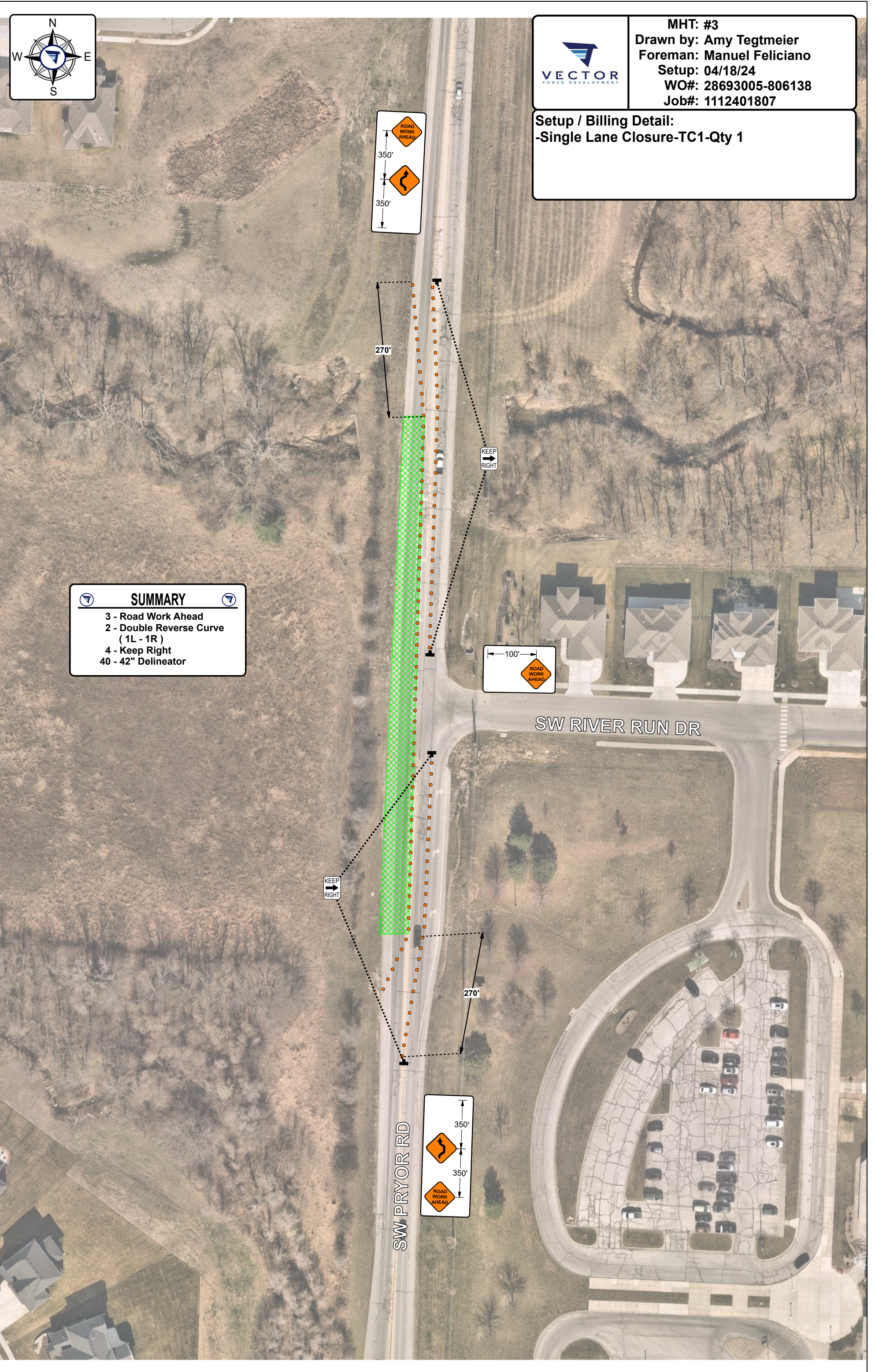

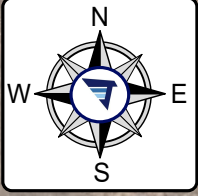

**MHT: #4**  
**Drawn by: Amy Tegtmeier**  
**Foreman: Manuel Feliciano**  
**Setup: 04/18/24**  
**WO#: 28693005-806138**  
**Job#: 1112401807**

**Setup / Billing Detail:**  
**-Flagging Lane Closure-TC1-Qty 1**



**SUMMARY**

- 4 - Road Work Ahead
- 2 - Be Prepared To Stop
- 2 - Flagger Symbol
- 30 - 42" Delineator
- 2 - Flaggers

50-100'

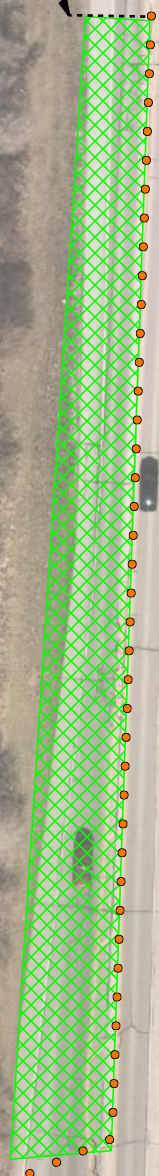

SW PRYOR RD

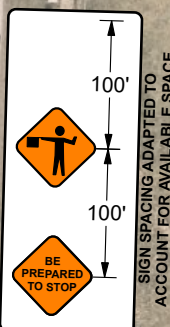

SIGN SPACING ADAPTED TO ACCOUNT FOR AVAILABLE SPACE

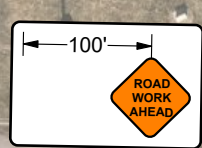

SW HOOK RD

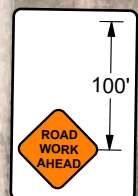
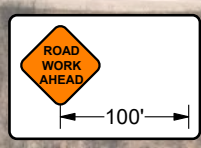

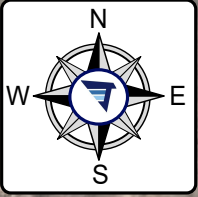

MHT: #5  
Drawn by: Amy Tegtmeier  
Foreman: Manuel Feliciano  
Setup: 04/18/24  
WO#: 28693005-806138  
Job#: 1112401807

Setup / Billing Detail:  
-Single Lane Closure-TC1-Qty 1

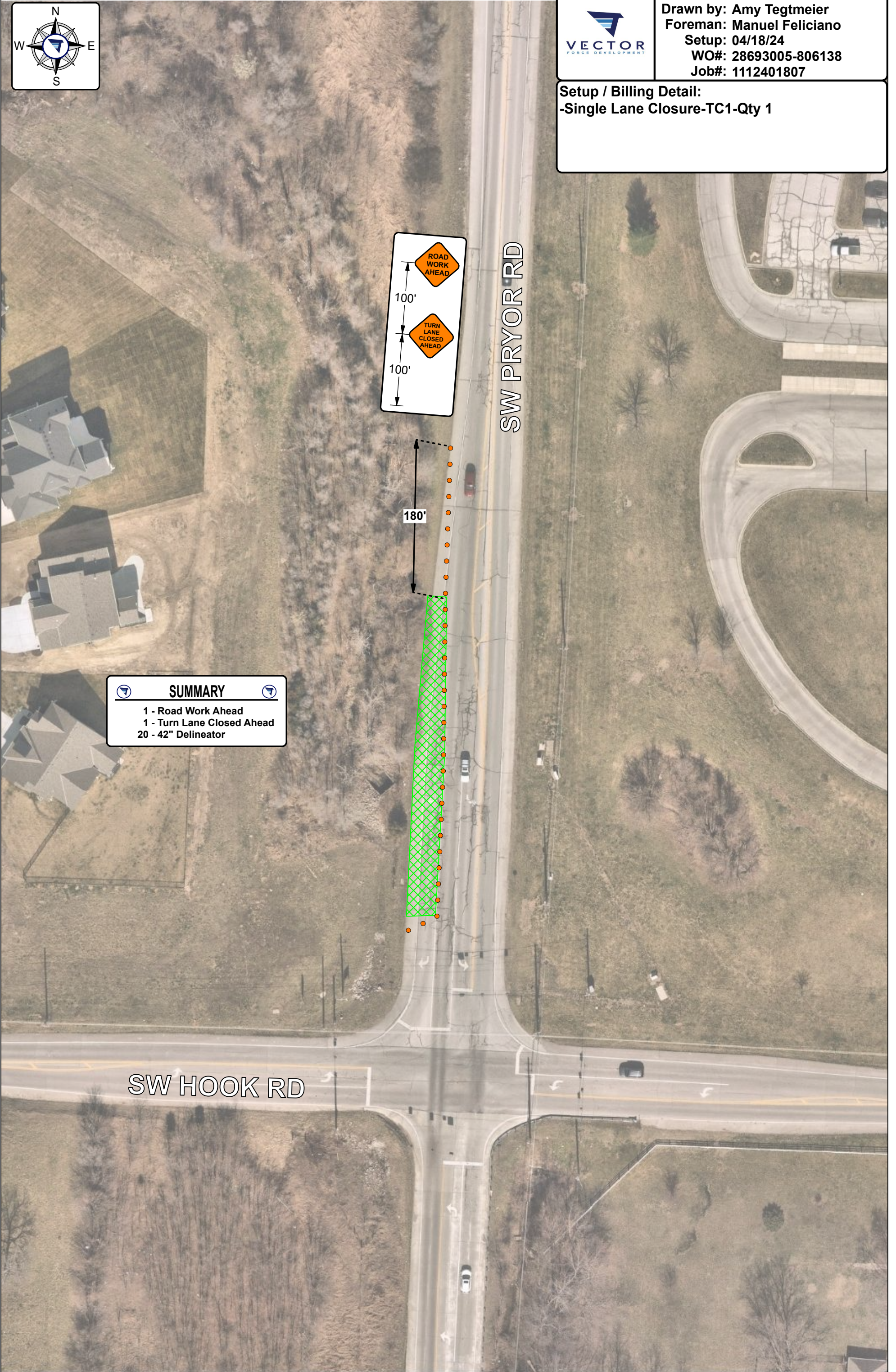

**SUMMARY**  
1 - Road Work Ahead  
1 - Turn Lane Closed Ahead  
20 - 42" Delineator

SW PRYOR RD

SW HOOK RD