

## ILLUMINATED CHANNEL LETTERS

132.3 SQFT OF SIGNAGE

2.6% OF BUILDING FACADE

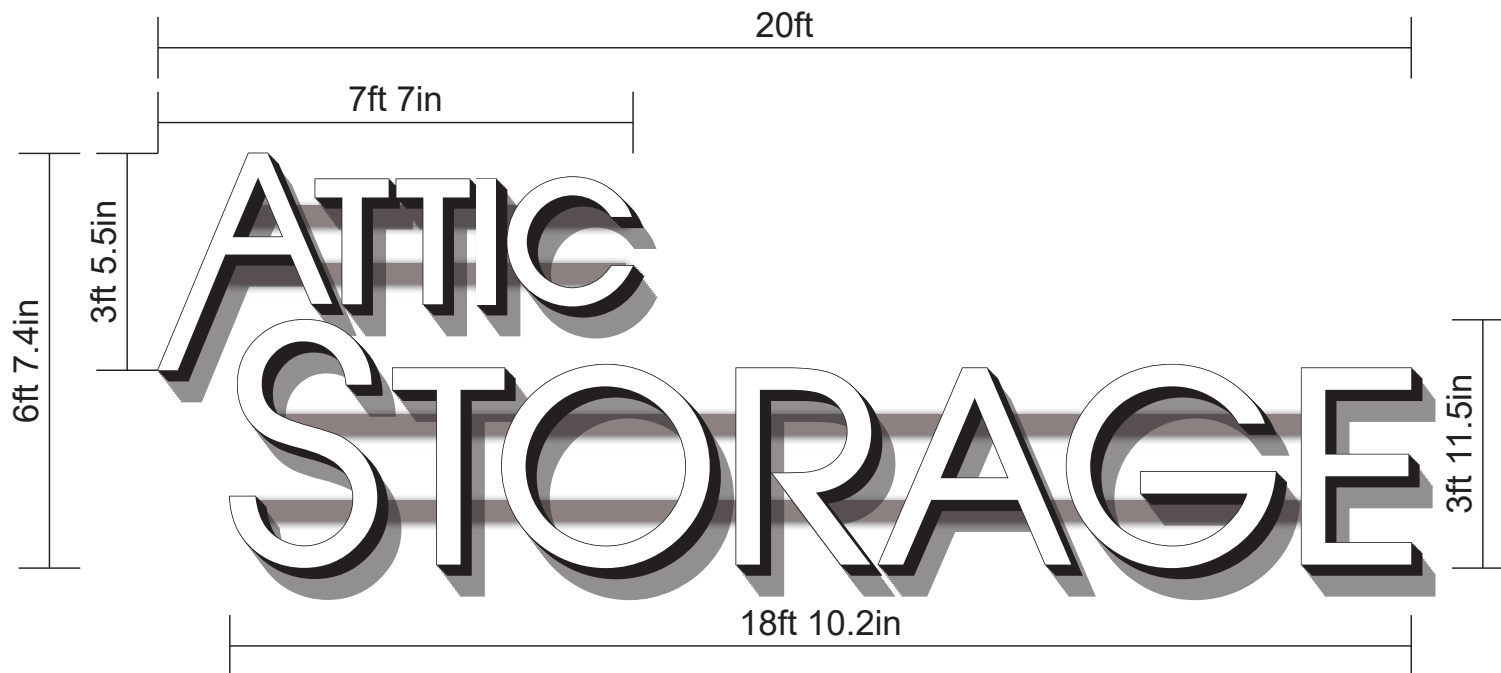

- INTERNALLY ILLUMINATED CHANNEL LETTERS.
- 3/16" WHITE ACRYLIC FACES.
- 3/4" BLACK JEWELITE TRIM CAP.
- 3MM ACM BACKERS.
- 4.3" DEEP ALUMINUM RETURNS PAINTED BLACK.
- INTERNALLY LIT USING PRINCIPAL BRAND 7100K WHITE LEDs, 1.32w EA.
- LETTERS INSTALLED ON ALUMINUM RACEWAYS PAINTED TO CLOSELY MATCH BUILDING COLOR.
- ELECTRICAL (100-277V) TO BE PROVIDED BY CUSTOMER'S ELECTRICIAN.

CLIENT SIGNATURE & DATE

**HIGHTECHSIGNS**

SIGNS THAT MEAN BUSINESS

2338 Merriam Ln. Kansas City, KS 66106  
Phone (913) 894-4422 Fax (913) 236-7446

THIS DESIGN IS THE SOLE PROPERTY OF **HIGHTECH SIGNS** AND CAN NOT BE USED IN WHOLE OR PART WITHOUT WRITTEN CONSENT

### CLIENT:

ATTIC STORAGE - LAKEWOOD  
4104 NE PORT DR.  
LEE'S SUMMIT, MO 64064

### DRAWING NO.

23-062902v3

### DATE

7.1.2024

### SALESPERSON:

DICK ROBINSON

### DESIGNER:

SHYLA MILLER

**SIGN DETAIL**

ILLUMINATED CHANNEL LETTERS

5,040 SQFT OF BUILDING FACADE

140ft

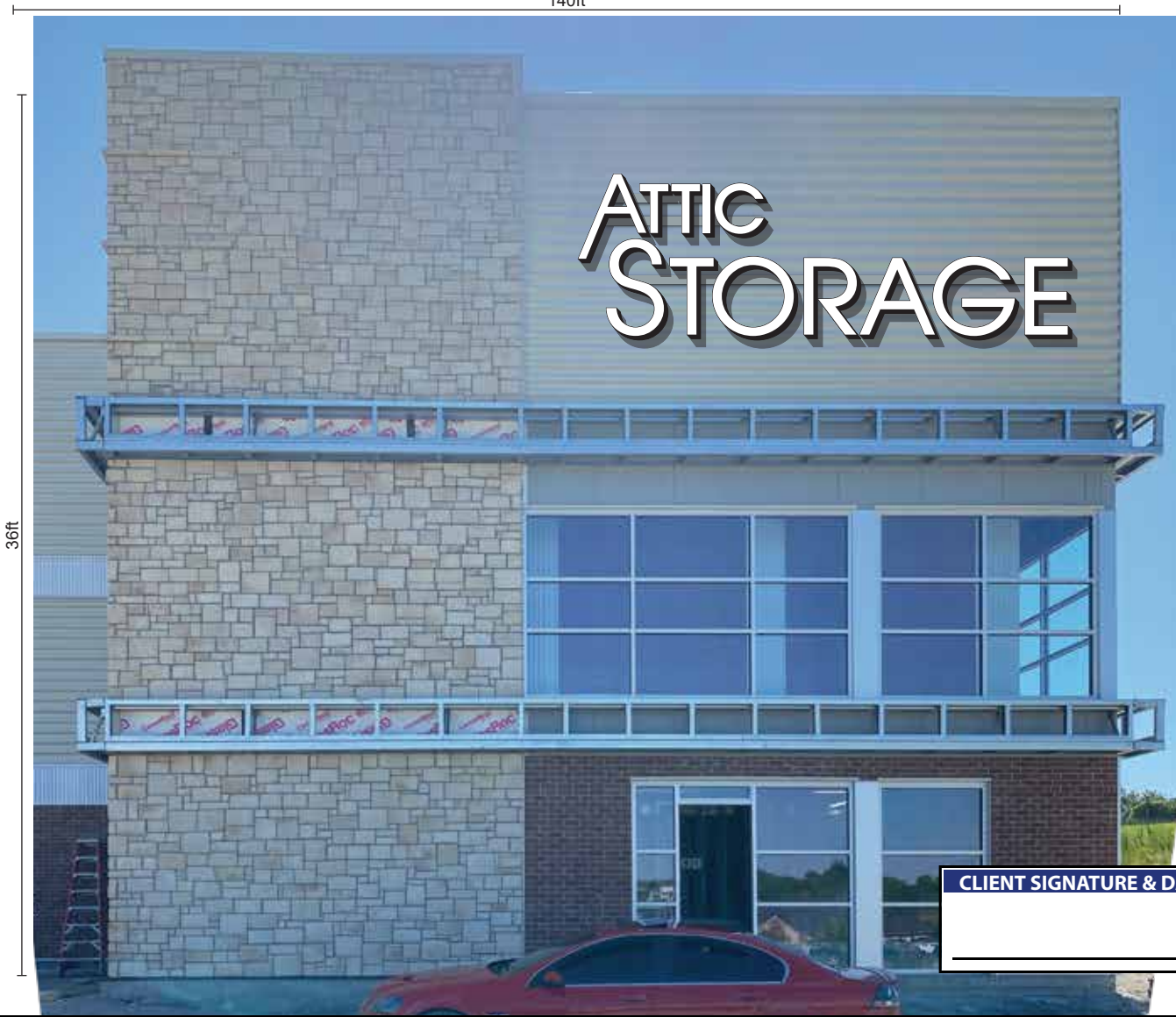

36ft

CLIENT SIGNATURE & DATE

**HIGHTECHSIGNS**

SIGNS THAT MEAN BUSINESS

2338 Merriam Ln. Kansas City, KS 66106  
Phone (913) 894-4422 Fax (913) 236-7446

THIS DESIGN IS THE SOLE PROPERTY OF **HIGHTECH SIGNS** AND CAN NOT BE USED IN WHOLE OR PART WITHOUT WRITTEN CONSENT

CLIENT:

ATTIC STORAGE - LAKEWOOD  
4104 NE PORT DR.  
LEE'S SUMMIT, MO 64064

DRAWING NO.

23-062902v3

DATE

7.1.2024

SALESPERSON:

DICK ROBINSON

DESIGNER:

SHYLA MILLER

SIGN DETAIL

## ILLUMINATED CHANNEL LETTERS

140ft

NIGHT VIEW

36ft

# ATTIC STORAGE

CLIENT SIGNATURE & DATE

## HIGHTECHSIGNS

SIGNS THAT MEAN BUSINESS

2338 Merriam Ln. Kansas City, KS 66106  
Phone (913) 894-4422 Fax (913) 236-7446

THIS DESIGN IS THE SOLE PROPERTY OF **HIGHTECH SIGNS** AND CAN NOT BE USED IN WHOLE OR PART WITHOUT WRITTEN CONSENT

### CLIENT:

ATTIC STORAGE - LAKEWOOD  
4104 NE PORT DR.  
LEE'S SUMMIT, MO 64064

### DRAWING NO.

23-062902v3

### DATE

7.1.2024

### SALESPERSON:

DICK ROBINSON

### DESIGNER:

SHYLA MILLER

## SIGN DETAIL