

Craft Putt - Lee's Summit

GENERAL NOTES

- GENERAL CONTRACTOR AND ALL OTHER CONTRACTORS WORKING ON THIS CONSTRUCTION PROJECT SHALL MEET ALL APPLICABLE CODE REQUIREMENTS. ALL CONSTRUCTION AND MATERIALS SHALL COMPLY WITH ANY AND ALL APPLICABLE CODES, REGULATIONS, DIRECTIVES AND LAWS. CONTRACTOR SHALL BE KNOWLEDGEABLE OF ALL CITY REGULATIONS AND CODE ISSUES AND SHALL IMMEDIATELY NOTIFY THE ARCHITECT UPON DISCOVERY OF ANY DISCREPANCIES ON THE DOCUMENTS OR CONDITIONS OF THE PROJECT SITE.
- SUBSTANTIAL COMPLETION SHALL BE ESTABLISHED ON DELIVERY OF OCCUPANCY PERMIT. FINAL COMPLETION SHALL BE DEEMED COMPLETED WHEN ALL PUNCH LIST ITEMS ARE COMPLETED AND APPROVED. ALL SUPPORT EQUIPMENT INSTALLED AND COMPLETE. OWNER WILL DETERMINE FINAL COMPLETION.
- THE RESPONSIBILITIES CONCERNING THE PREPARATION AND REVIEW OF THE APPLICATION FOR PAYMENT AND PAYMENT SCHEDULE SHALL BE ADDRESSED IN THE AGREEMENTS BETWEEN THE OWNER, ARCHITECT, AND CONTRACTOR.
- THE ARCHITECT WILL BE AVAILABLE TO THE OWNER AND CONTRACTOR DURING CONSTRUCTION. THE ARCHITECT WILL ASSIST THE OWNER AND/OR CONTRACTOR IN OBTAINING A BUILDING PERMIT.
- THE CONTRACTOR IS SOLELY RESPONSIBLE FOR THE CONSTRUCTION PROCESS, MATERIAL VERIFICATION, AND WORKER SAFETY.
- THE CONTRACTOR SHALL VERIFY AND BE RESPONSIBLE FOR DETAILS AND ACCURACY, FOR CONFIRMING AND CORRELATING ALL QUANTITIES AND DIMENSIONS, AND FOR TECHNIQUES OF ASSEMBLY.
- ALL CUTTING AND PATCHING SHALL BE PERFORMED IN A NEAT AND WORKMAN LIKE MANNER. ANY EXISTING FINISHES DISTURBED OR DAMAGED BY THE CONTRACTOR OR TRADES UNDER CONTRACT DURING THE COURSE OF THE WORK SHALL BE REPAIRED TO MATCH EXISTING.
- NO SUBSTITUTES OF SPECIFIED CONSTRUCTION ITEMS, EQUIPMENT AND FINISHES WILL BE ALLOWED WITHOUT WRITTEN APPROVAL FROM THE OWNER AND ARCHITECT.
- ALL BIDDING CONTRACTOR(S) SHALL VISIT THE SITE OF THE PROPOSED WORK AND FULLY ACQUAINT THEMSELVES WITH THE EXISTING CONDITIONS OF THE PROJECT SITE, AS THEY CURRENTLY EXIST, SO THEY MAY FULLY UNDERSTAND THE FACILITIES, DIFFICULTIES AND RESTRICTIONS PRIOR TO SUBMITTING ANY BIDS.
- THE CONTRACTOR SHALL PROVIDE THE OWNER WITH SCHEDULING INFORMATION PRIOR TO CONSTRUCTION, WHICH WILL BE UPDATED IF THERE ARE ANY CHANGES.
- ALL REQUIRED COMMUNICATION SHALL BE THROUGH THE ARCHITECT AND OWNER.
- DO NOT SCALE DRAWINGS. THE CONTRACTOR SHALL VERIFY AND BE RESPONSIBLE FOR ALL DIMENSIONS AND CONDITIONS ON THE JOBSITE. INFORMATION CONTAINED IN THESE DRAWINGS IS GENERAL AND NOT BASED ON EXISTING DOCUMENTS AND FIELD MEASUREMENTS. THE INFORMATION CONTAINED HEREIN MAY REQUIRE ADJUSTMENTS OR MODIFICATIONS TO CONFORM TO EXISTING CONDITIONS AND DESIGN INTENT OF DOCUMENTS. THE CONTRACTOR MUST NOTIFY ARCHITECT OF ANY CONFLICTS AND/OR VARIATIONS.
- CONTRACTOR SHALL FURNISH ALL ITEMS SHOWN ON THE DRAWINGS UNLESS SPECIFICALLY NOTED OTHERWISE.
- CONTRACTOR SHALL BE RESPONSIBLE FOR COORDINATING FLOOR FINISH MATERIALS TO ENSURE THAT TRANSITIONS BETWEEN FLOORING MATERIALS WILL BE SMOOTH AND IN ACCORDANCE WITH THE DRAWINGS.
- UNLESS OTHERWISE STATED, CHANGES IN FLOORING MATERIAL SHALL OCCUR AT THE CENTERLINE OF DOORS.
- ALL STUDS, CEILING FURRING AND FRAMING MEMBERS SHALL BE SO PLACED AS TO AVOID INTERFERENCE WITH LOCATIONS OF CASEWORK, RECESSED LIGHTING FIXTURES, PIPING, DUCT WORK, ETC.
- DEMOLITION WORK SHALL INCLUDE ALL EXISTING CONSTRUCTION AS INDICATED AND AS REQUIRED TO COMPLETE NEW WORK AS INDICATED ON THE DOCUMENTS AND TO THE DESIGN INTENT OF DRAWINGS, WHETHER OR NOT DEMOLITION WORK IS SPECIFICALLY INDICATED.
- ALL CONTRACTORS SHALL GUARANTEE ALL WORK EXECUTED UNDER THIS CONTRACT: BOTH AS TO WORKMANSHIP, FOR A PERIOD OF TWELVE MONTHS AFTER DATE OF SUBSTANTIAL COMPLETION. IN ADDITION, ANY DAMAGE TO ADJACENT AREAS/SURFACES CAUSED BY FAULTY MATERIALS OR WORKMANSHIP SHALL ALSO BE REPAIRED TO THE OWNER'S SATISFACTION AT NO ADDITIONAL COST.
- CONTRACTOR SHALL PROVIDE ALL PATCHING, CLEANING, AND REPAIR WORK TO EXISTING SURFACES AS REQUIRED TO ACHIEVE SMOOTH, CLEAN WALL SURFACES FOR FINISH MATERIALS. REMOVE ALL DECALS, MARKS, PAINT, DIRT, AND DISCOLORATION FROM EXISTING MATERIALS TO REMAIN.
- CONTRACTOR TO INSTALL ALL MATERIAL PER MANUFACTURERS' REQUIREMENTS, UL RATING REQUIREMENTS, SPECIFIC TRADE GUIDELINES, INDUSTRY STANDARDS, AND BUILDING CODES. ALL NEW FINISHES TO COMPLY WITH IBC CHAPTER 8.
- PROVIDE SIGNAGE MEETING ADA REQUIREMENTS AND LOCATIONS DICTATED BY THE CITY AND LOCAL CODES. DESIGN, CONTENT, AND LOCATIONS SHALL BE PROVIDED TO THE OWNER AND ARCHITECT PRIOR TO INSTALLATION.
- ALL SURFACES SCHEDULED FOR PAINT IN FOOD PREPARATION AND RESTROOM AREAS SHALL BE EPOXY TYPE PAINT FOR WASHABILITY.
- NO COMBUSTIBLE MATERIALS WILL BE ALLOWED IN RETURN AIR PLENUMS.
- INSTALL NEW OR MODIFY THE EXISTING FIRE SPRINKLER SYSTEM (IF EXISTING) AS REQUIRED TO SATISFY APPLICABLE CODES FOR NEW WORK AND EXISTING CONDITIONS COMBINED.
- THE CONTRACTOR MUST SUBMIT TO OWNER AN INSURANCE CERTIFICATE WITH MINIMUM COVERAGE OF \$1,000,000 IN GENERAL LIABILITY OR EQUAL. THIS CERTIFICATE MUST NAME THE OWNER AS ADDITIONAL INSURED.
- ALL CHANGES, DEVIATIONS, MODIFICATIONS, ADDITIONS OR DELETIONS FROM THE CONTRACT OR CONSTRUCTION OF APPROVED ARCHITECTURAL PLANS SHALL BE APPROVED BY THE OWNER AND ARCHITECT. WHEN UNAPPROVED DEVIATIONS ARE MADE, THE GC SHALL BE HELD LIABLE FOR ANY ERRORS, OMISSIONS, DELAYS AND SUPPLEMENTARY COSTS INCURRED (INCLUDING ARCHITECTURAL & ENGINEERING PROFESSIONAL SERVICE FEES) THAT MAY BE REQUIRED AS A RESULT OF THESE DEVIATIONS.
- ALL DIMENSIONS ARE FROM FACE OF FINISH TO FACE OF FINISH UNLESS OTHERWISE NOTED.
- CONTRACTOR SHALL BE RESPONSIBLE FOR CLEANING ALL INTERIOR SURFACES AND EXTERIOR DEBRIS SPECIFIC TO CONSTRUCTION ACTIVITIES PRIOR TO OCCUPANCY OF THE SPACES BY THE OWNER. ADDITIONAL CLEANING FOLLOWING THE RECONCILIATION OF PUNCHLIST ITEMS SHALL ALSO BE INCLUDED. FINAL CLEANUP SHALL CONSIST OF THE FOLLOWING:
 - REMOVE ALL CONSTRUCTION DEBRIS, UNUSED MATERIALS, TOOLS, ETC.
 - CLEAN, SANITIZE, AND STOCK ALL TOILET ROOMS
 - CLEAN ALL COUNTERS AND TABLETOPS
 - CLEAN INTERIOR AND EXTERIOR SURFACES OF STOREFRONT GLASS AND FRAMES
 - CLEAN ALL FLOORS
 - CLEAN ALL GLASS SURFACES
 - REPLACE ALL FILTER MEDIA IN HVAC SYSTEMS

LOCATOR PLAN



PROJECT LOCATION NORTH

SCOPE SUMMARY

Interior renovation of an existing space (T.I.). Scope includes demolition of existing conditions and installation of new partitions, doors, and finishes. Contractor to coordinate IT/AV/security installation in the field with Tenant vendor.

CODE SUMMARY

THE PLANS SUBMITTED HAVE BEEN DESIGNED TO MEET THE CODES AS LISTED BELOW:

2018 International Building Code
2018 International Existing Building Code
2018 International Plumbing Code
2018 International Energy Conservation Code
2018 International Mechanical Code
2018 International Fuel Gas Code
2018 International Fire Code
2017 National Electrical Code

ICC/ANSI A117.1-2009, Accessible and Usable Buildings and Facilities
GOLF AREAS SHALL BE FULLY IN COMPLIANCE WITH 2009 ICC A117.1, CHAPTER 11, SECTIONS 1107 MINIATURE GOLF FACILITIES

CHAPTER 3 USE AND OCCUPANCY CLASSIFICATION
NEW USE = ASSEMBLY A2
FORMER USE (FOREVER 21) = MERCANTILE USE

CHAPTER 5 GENERAL BUILDING HEIGHTS AND AREAS (TABLE 503)
THIS SCOPE OF WORK DOES NOT INCREASE THE AREA OF THE EXISTING BUILDING/TENANT SPACE.

TENANT RENOVATION AREA = 11,295 SF

CHAPTER 6 TYPES OF CONSTRUCTION
CONSTRUCTION TYPE II-B
FULLY SPRINKLED

CHAPTER 9 FIRE PROTECTION SYSTEMS
FIRE EXTINGUISHERS PROVIDED IN ACCORDANCE WITH INTERNATIONAL FIRE CODE: (EXTINGUISHERS PROVIDED AND INSTALLED BY GENERAL CONTRACTOR) NFPA 10
SMOKE DETECTORS TO BE PROVIDED.

CHAPTER 10 MEANS OF EGRESS
THE EXISTING BUILDING MEETS THE REQUIREMENTS FOR MEANS OF EGRESS.

OCCUPANT LOAD: REFER TO SHEET A001
REQUIRED: 2 MEANS OF EGRESS
PROVIDED: 2 MEANS OF EGRESS
COMMON PATH OF TRAVEL IS 73'<75'
EXIT TRAVEL DISTANCE IS 181'<250'

CHAPTER 11 ACCESSIBILITY
THE EXISTING BUILDING MEETS THE REQUIREMENTS FOR ACCESSIBLE ENTRIES. THE EXISTING PARKING SPACES MEET THE REQUIREMENTS FOR ACCESSIBLE PARKING.

CHAPTER 29 PLUMBING SYSTEMS
THIS SCOPE OF WORK DOES NOT INCREASE THE AREA OF THE EXISTING BUILDING AND MEETS THE REQUIREMENTS FOR PLUMBING SYSTEMS. REF TO A001 FOR FIXTURE COUNTS.

PROJECT TEAM

TENANT:
Craft Putt
Summit Fair
840-M NW BLUE PKWY, SUITE M
LEE'S SUMMIT, MO 64086
785.817.6699
contact: *AJ Chinn*

MEP:
FSC MEP Engineers
9225 Indian Creek Pkwy #300,
Overland Park, KS 66210
913.669.0819
Contact: *Logan Unrein*

ARCHITECTURAL:
clockwork
423 Delaware Street, Suite 102
Kansas City, MO 64105
816.548.7094
contact: *Daniel Umscheid*

FOOD SERVICE:
Lori Foerster
TriMark Hockenbergs
14603 W 112th St.
Lenexa, KS 66215
p: 913.998.7576

DRAWING SYMBOLS

WALL SECTION MARK

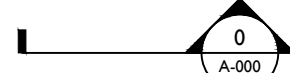

ELEVATION MARKS



DETAIL REFERENCE MARK



REVISION MARK & CLOUD



ROLLER SHADE



WALL FINISH CALL OUT

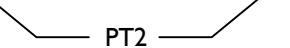

FLOOR FINISH CALL OUT



GLAZING MARK



CEILING INFO

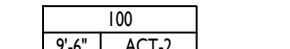

ELEVATION DATUM

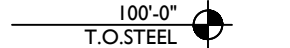

ROOM TITLE

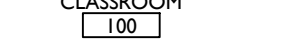

EMERGENCY BATTERY PACK FIXTURE



FIRE ALARM STROBE/COMBINATION SPEAKER, PROVIDE PER CODE



CONSTRUCTION NOTE



DOOR MARK



WINDOW MARK

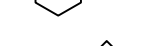

WALL PARTITION TYPE



DUPLEX RECEPTACLE



EXISTING DUPLEX RECEPTACLE



EXIT SIGN LOCATION



LINE THRU DEVICE INDICATES ABOVE-COUNTER



TELEPHONE/DATA OUTLET



EXISTING PARTITION

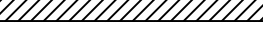

NEW PARTITION

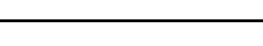

SHEET INDEX

ARCHITECTURAL:

A000 COVER SHEET, INDEX
A001 CODE PLAN
A002 PARTITION TYPES
AD100 DEMOLITION PLAN
AD150 DEMOLITION REFLECTED CEILING PLAN
A100 FLOOR PLAN
A101 ENLARGED FLOOR PLAN
A150 REFLECTED CEILING PLAN
A151 CEILING DETAILS
A200 ROOF PLAN
A300 EXTERIOR ELEVATIONS
A400 INTERIOR ELEVATIONS
A401 INTERIOR ELEVATIONS
A500 INTERIOR DETAILS
A501 INTERIOR DETAILS
A600 FINISH PLAN
A601 FURNITURE PLAN
A700 SCHEDULES & ACCESSIBILITY

MEP:

MEP000 MEP LEGENDS AND SYMBOLS
MEP001 MEP SPECIFICATIONS
MEP002 MEP SPECIFICATIONS
MEP101 MEP NEW WORK ROOF PLAN
DM100 MECHANICAL DEMOLITION PLAN
M100 MECHANICAL NEW WORK PLAN
M500 MECHANICAL DETAILS
M600 MECHANICAL SCHEDULES
DE100 ELECTRICAL DEMOLITION PLAN
DEL100 LIGHTING DEMOLITION PLAN
EP100 ELECTRICAL NEW WORK PLAN
EL100 LIGHTING NEW WORK PLAN
E600 ELECTRICAL SCHEDULES
E601 ELECTRICAL SCHEDULES AND ONE-LINE DIAGRAM
DP100 PLUMBING DEMOLITION PLAN
P100 PLUMBING WASTE & VENT NEW WORK PLAN
P101 PLUMBING DOMESTIC WATER AND GAS NEW WORK PLAN
P500 PLUMBING DETAILS
P600 PLUMBING SCHEDULES
P601 PLUMBING SCHEDULES
P700 PLUMBING DOMESTIC WATER PIPING ISOMETRIC
P701 PLUMBING WASTE AND VENT PIPING ISOMETRIC
P702 PLUMBING NATURAL GAS PIPING ISOMETRIC
FP100 FIRE PROTECTION NEW WORK PLAN
FP500 FIRE PROTECTION DETAILS

FOOD SERVICE:

QF101 FOOD SERVICE EQUIPMENT PLAN
QF201 FOOD SERVICE PLUMBING IN-SLAB ROUGH-IN PLAN
QF301 FOOD SERVICE ELECTRICAL ROUGH-IN PLAN
QF401 FOOD SERVICE SPECIAL CONDITIONS PLAN

-END OF INDEX-



Craft Putt - Lee's Summit

Summit Fair
840-M NW BLUE PKWY, SUITE M
LEE'S SUMMIT, MO 64086

clockwork

423 Delaware St Ste 102
Kansas City MO 64105
www.clockwork-ad.com

RELEASED FOR
CONSTRUCTION
As Noted on Plans Review
Development Services Department
Lee's Summit, Missouri
08/19/2024

rev	issue	date
	PERMIT SET	07.29.2024
	REV 01	08.13.2024

24.02 Craft Putt Lee's Summit

A000

COVER SHEET
CODE INFO



Craft Putt - Lee's Summit

Summit Fair
840-M NW BLUE PKWY, SUITE M
LEE'S SUMMIT, MO 64086

24.02 Craft Putt Lee's Summit

A001

CODE PLAN

NOTE:
Clean Indoor Air Ordinance:
The City of Lee's Summit has an ordinance which prohibits smoking in virtually all enclosed areas of public places and places of employment. Per the ordinance, a "No Smoking" sign or the international "No Smoking" symbol (consisting of a burning cigarette enclosed in a red circle with a red bar across it) shall be clearly and conspicuously posted at every entrance where smoking is prohibited. The person who owns, manages, operates or otherwise controls a public place or place of employment is responsible for compliance with the Clean Indoor Air Act. Questions regarding the Clean Indoor Air Act may be directed to Development Services at (816) 969-1200.

NOTE:
2018 IFC 1004.3- Posting of occupant load. Every room or space that is an assembly occupancy shall have the occupant load of the room or space posted in a conspicuous place, near the main exit or exit access doorway from the room or space. Posted signs shall be of an approved legible permanent design and shall be maintained by the owner or authorized agent. (Action Required)
Post occupant load at 113 in the interior and 19 in the patio area.

NOTE:
2018 IFC 907.1.1- Construction documents. Construction documents for fire alarm systems shall be submitted for review and approval prior to system installation. Construction documents shall include, but not be limited to, all of the following: 1. A floor plan which indicates the use of all rooms. 2. Locations of alarm-initiating and notification appliances. 3. Alarm control and trouble signaling equipment. 4. Annunciation. 5. Power connection. 6. Battery calculations. 7. Conductor type and sizes. 8. Voltage drop calculations. 9. Manufacturers, model numbers and listing information for equipment, devices and materials. 10. Details of ceiling height and construction. 11. The interface of fire safety control functions. (Action required) Provide three sets of PE stamped shop drawings for the fire alarm system.
THIS INFORMATION SHALL BE PROVIDED AS A DEFERRED SUBMITTAL

NOTE:
2018 IFC 505.1- Address numbers. New and existing buildings shall have approved address numbers, building numbers or approved building identification placed in a position that is plainly legible and visible from the street or road fronting the property. These numbers shall contrast with their background. In Multi-tenant commercial building where tenants have multiple entrances located on different sides of the building, each door shall be addressed. Address numbers shall be Arabic numerals or alphabet letters. Numbers shall be a minimum of 4 inches (102 mm) high with a minimum stroke width of 0.5 inch (12.7 mm).

NOTE:
2018 IFC 901.5- Installation acceptance testing. Fire detection and alarm systems, fire-extinguishing systems, fire hydrant systems, fire standpipe systems, fire pump systems, private fire service mains and all other fire protection systems and appurtenances thereto shall be subject to acceptance tests as contained in the installation standards and as approved by the fire code official. The fire code official shall be notified before any required acceptance testing. The fire code official shall be notified 48 hours before any required acceptance test. (Informational Purposes) Call (816)969-1300 to schedule a hood trip test and alarm test.

NOTE:
2018 IFC 904.11.5- Portable fire extinguishers for commercial cooking equipment. Portable fire extinguishers shall be provided within a 30-foot (9144 mm) travel distance of commercial-type cooking equipment. Cooking equipment involving vegetable or animal oils and fats shall be protected by a Class K rated portable extinguisher. (Verified At Inspection) Mount K-Class extinguisher by manual pull.

NOTE:
2018 IFC 906.5- Conspicuous location. Portable fire extinguishers shall be located in conspicuous locations where they will be readily accessible and immediately available for use. These locations shall be along normal paths of travel, unless the fire code official determines that the hazard posed indicates the need for placement away from normal paths of travel. (Action Required)
Provide 2 2A10BC fire extinguishers.
GC SHALL COORD FULL / SEMI RECESSED FEC'S WITH ARCH TO SATISFY CODE.

NOTE:
2018 IFC 1010.1.10 Panic and fire exit hardware. Doors serving a Group H occupancy and doors serving rooms or spaces with an occupant load of 50 or more in a Group A or E occupancy shall not be provided with a latch or lock unless it is a panic hardware or fire exit hardware. (Action Required) Provide door schedule with panic hardware on exit doors.
PANIC HARDWARE IS PRESENT ON EXISTING-TO-REMAIN EGRESS DOORS AND HAS BEEN VERIFIED.

NOTE:
2018 IBC 1606.2 Design dead load. For purposes of design, the actual weights of materials of construction and fixed service equipment shall be used. In the absence of definite information, values used shall be subject to the approval of the building official.
REFER TO MEP SHEETS FOR WEIGHTS AND ROOF PLAN FOR PRE-STRUCTURED AND DESIGNATED EQUIPMENT ZONE.

NOTE:
For the Health Department review contact Deb Sees with the Jackson County Public Works Department, Environmental Services Division, at (816) 847-7070. Health Department approval is required prior to receiving any type of building permit from the City of Lee's Summit.
For the Health Department inspection contact Deb Sees with the Jackson County Public Works Department, Environmental Health Division at (816) 847-7070. Health Department approval is required prior to receiving any type of Occupancy from the City of Lee's Summit.
CLOCKWORK SHALL SUBMIT DRAWINGS TO JACKSON COUNTY PUBLIC WORKS DEPARTMENT.

PREP/SERVICE BAR (1/200)
449 / 200 = 3

KITCHEN/PREP (1/200)
1006 / 200 = 6

STORAGE (1/300)
(WALK IN COOLER)
285 / 300 = 1

STORAGE (1/300)
53 / 300 = 1

STORAGE (1/300)
138 / 300 = 1

12 OCCUPANTS

MERCANTILE (1/60)
(RETAIL SHOP)
386 / 60 = 7

MINI GOLF AREA A3
5 MAX OCCUPANTS PER HOLE AT ANY TIME.
20 HOLES = 100 OCCUPANTS

A3 ASSEMBLY (1/15)
GAMING SPACE
338 / 15 = 23

A2 ASSEMBLY (1/15)
DINING
1452 / 15 = 97

402 OCCUPANTS

A2 ASSEMBLY (1/15)
DINING
1399 / 15 = 94

A2 ASSEMBLY (1/15)
DINING
494 / 15 = 33

A2 ASSEMBLY (1/15)
DINING / LOUNGE
712 / 15 = 48

33 OCCUPANTS

PATIO
DINING AREA (1/15)
491 SF / 15 = 33

447 TOTAL OCCUPANTS
(INCLUDING SEASONAL OUTDOOR PATIO)
224 FEMALE / 224 MALE

RESTROOM FIXTURE COUNTS
• CALCULATIONS PER 2018 IBC TABLE 2902.1 ARE SHOWN BELOW.
• THE OUTDOOR PATIO SPACE HAS BEEN INCLUDED WITHIN THESE CALCULATIONS

WATER CLOSETS	REQUIRED	PROVIDED
MALE = 1 PER 75	3	4 (URINALS NOT TO EXCEED
FEMALE = 1 PER 75	3	4 67% OF REQUIRED WVC)

LAVATORIES	REQUIRED	PROVIDED
MALE = 1 PER 200	2	2
FEMALE = 1 PER 200	2	2

SERVICE SINK IS PROVIDED (EXISTING TO REMAIN)

FREE WATER IS PROVIDED IN LIEU OF DRINKING FOUNTAIN

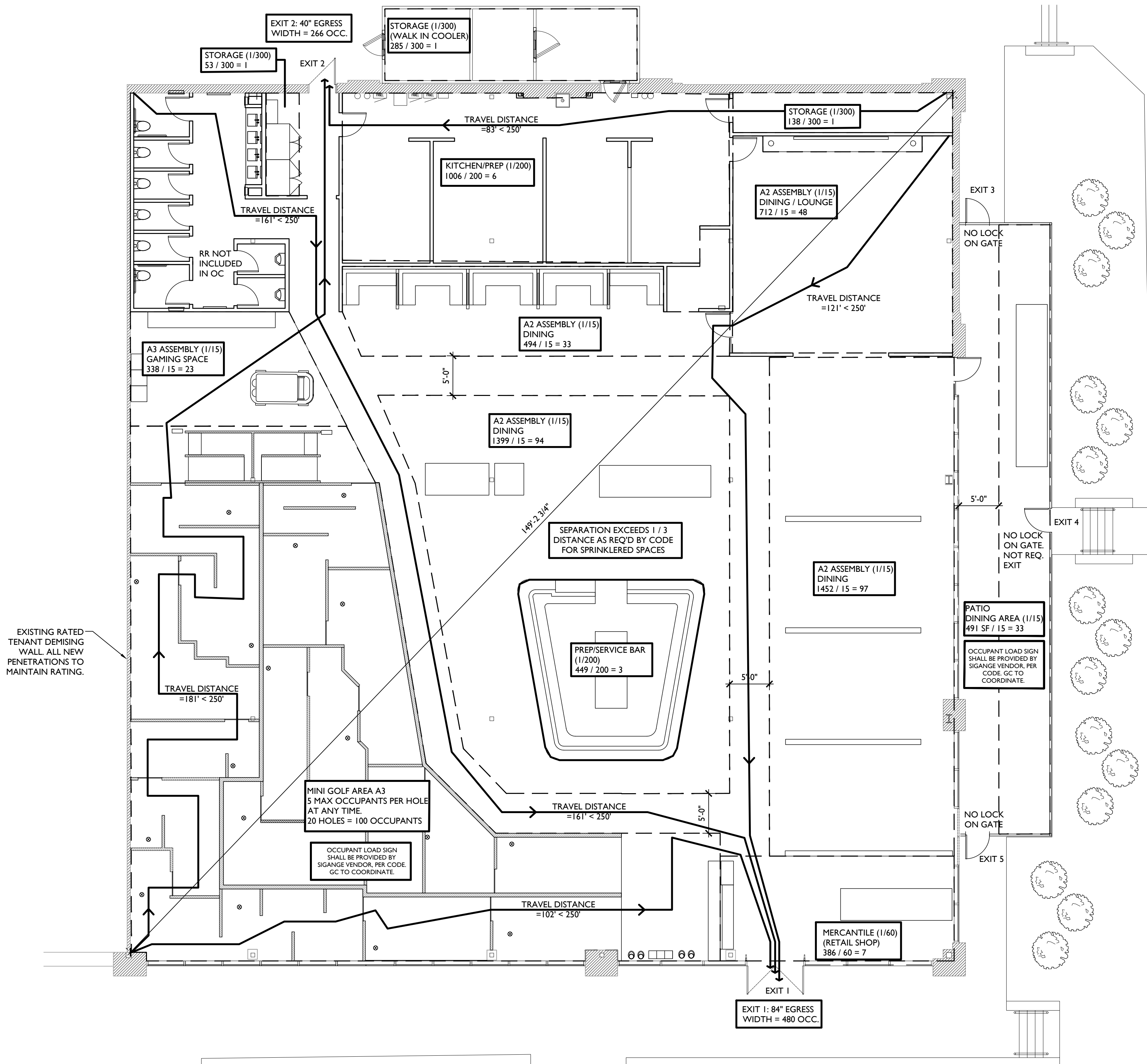



WALL TYPE GENERAL NOTES

1. PROVIDE 3/4" FIRE-TREATED PLYWOOD TO DECK WHERE CALLED OUT IN PLAN.
2. FRAMING TO BE MTL. STUD FARMING.
3. GYP BD TO BE HELD OFF FINISH FLOOR 1/2" MIN, TYPICAL.
4. ALL WALLS IN BOH SHALL RECEIVE 1/2" TILE BACKERBOARD AT 18"-24" AFF AND 1/2" FIRE-TREATED PLYWOOD ABOVE BACKERBOARD.
5. METAL CORNER BEAD TO BE USED ON ALL OUTSIDE CORNERS OR TOP OF PARTIAL HEIGHT WALLS WHERE GYP BD WRAPS.
6. ALL BLOCKING SHALL SPAN FULLY BETWEEN BOTH ADJACENT STUDS AT A MINIMUM.
7. PROVIDE LEVEL 5 WALL FINISH FOR ALL WALLS SCHEDULED FOR EGGSHELL OR HIGHER SHEEN PAINT, LEVEL 5 WHERE SEMI-GLOSS OR HIGHER AND WALLCOVERING.
8. CONTRACTOR TO FIELD VERIFY CONDITIONS WHERE BARE FRAMING EXISTS AND PROVIDE NEW 5/8" GYPSUM BOARD OVER ALL EXISTING BARE FRAMING (TYP).
9. PROVIDE ACOUSTIC BATT INSULATION ABOVE ALL ROOMS WITH ACOUSTICAL CEILING TILE (TYP).
10. PROVIDE MOISTURE RESISTANT GYPSUM BOARD IN ALL WET LOCATIONS, I.E. RESTROOMS, KITCHEN AND BOH.
11. USE TCNA APPROVED BACKER BOARD AT ALL WALLS WITH TILE
12. USE FIRE-TREATED PLYWOOD (OR APPROVED ALT.) SUBSTRATE AT ALL WALLS AND CEILINGS WITH WOOD VENEERS PANELS

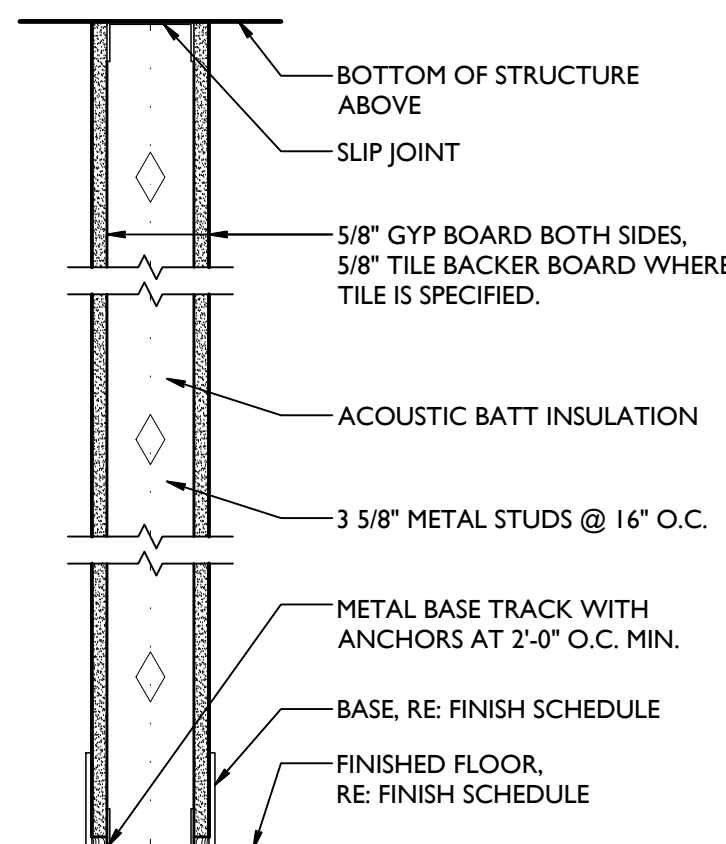

P1

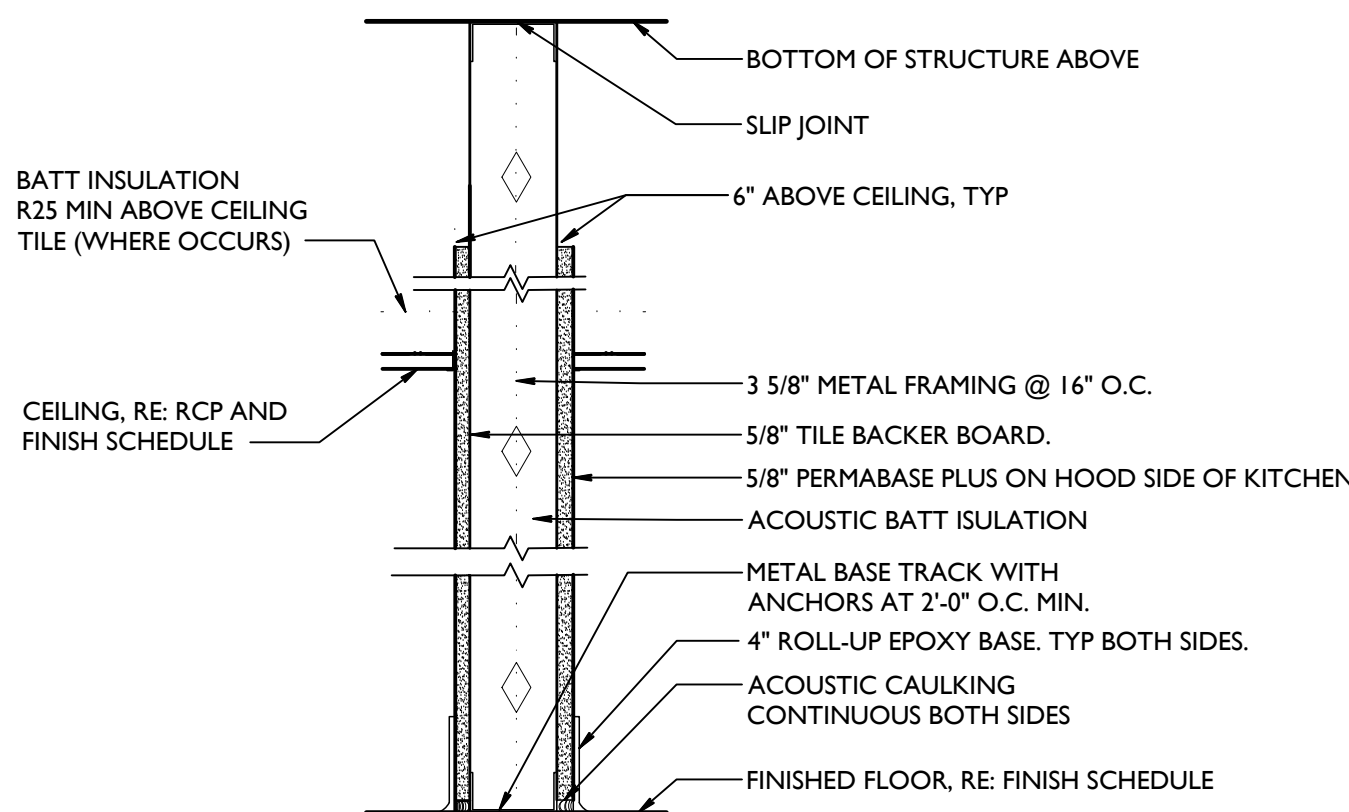

P2

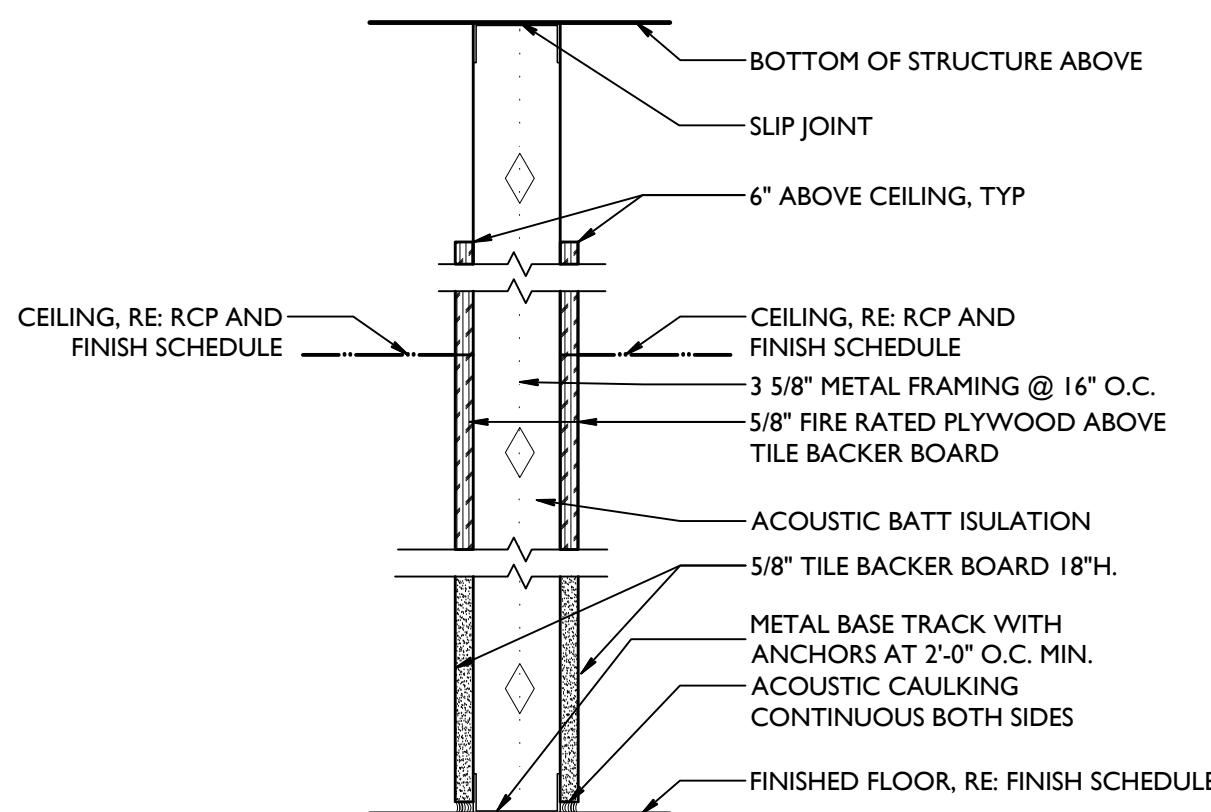

P3

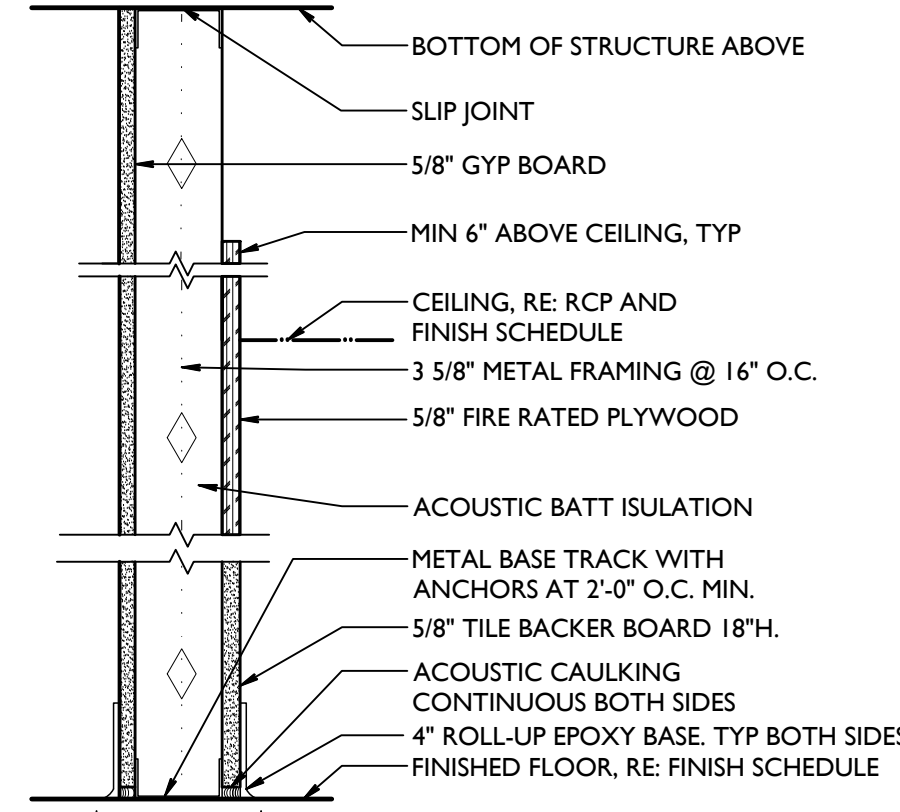

P4

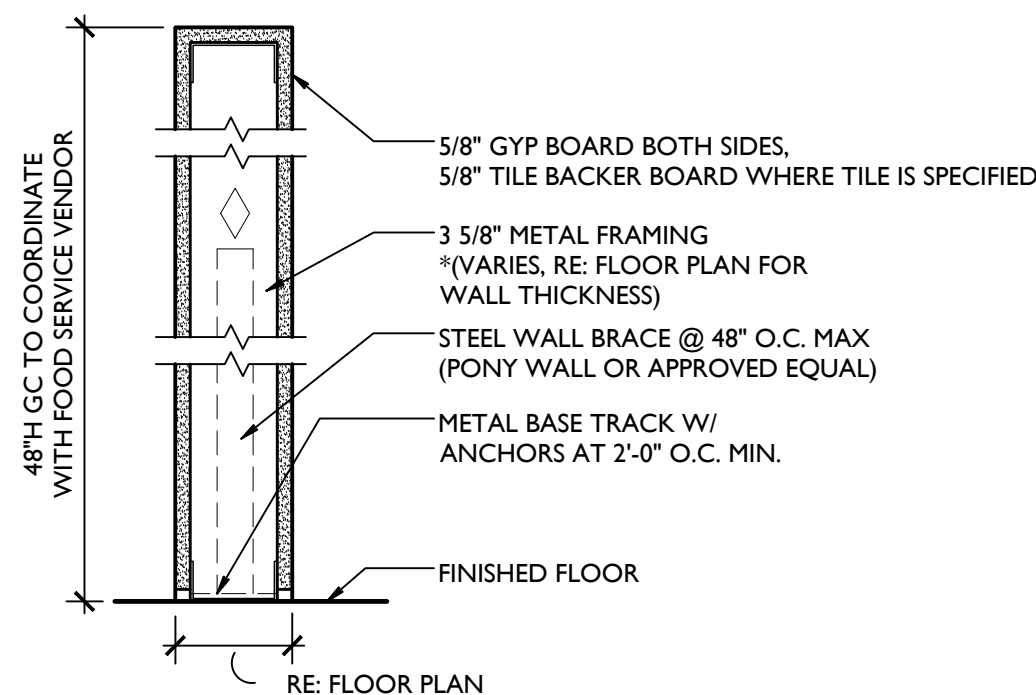

PH1

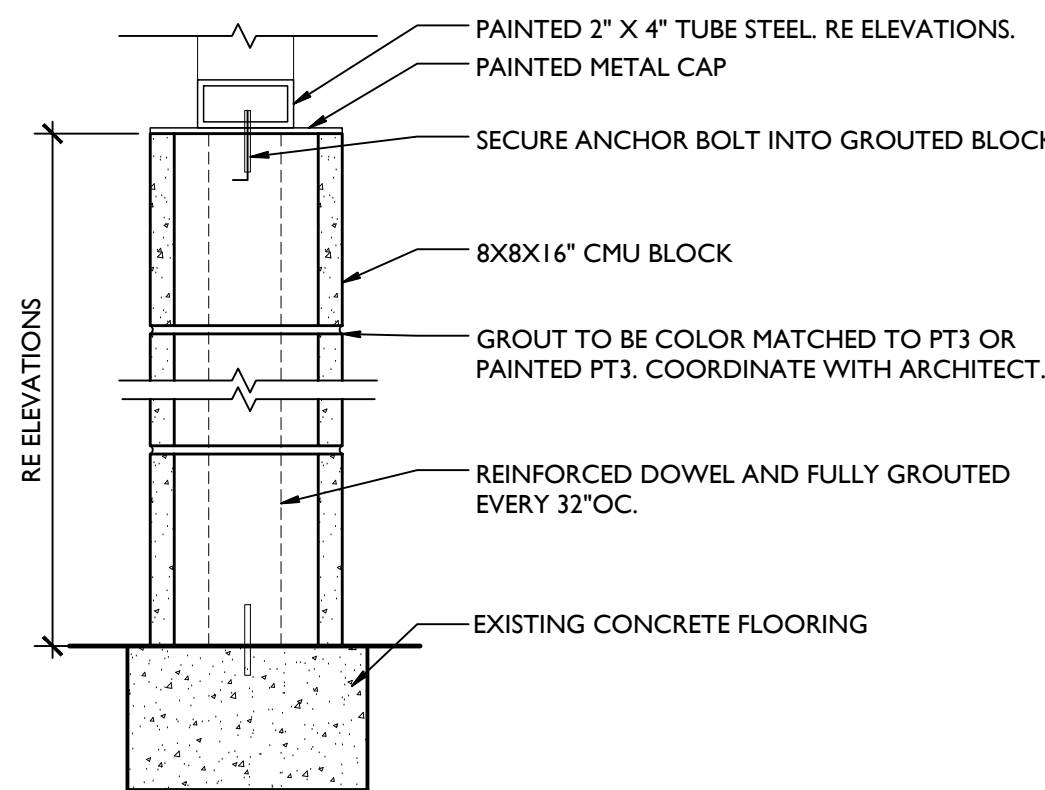

PH2

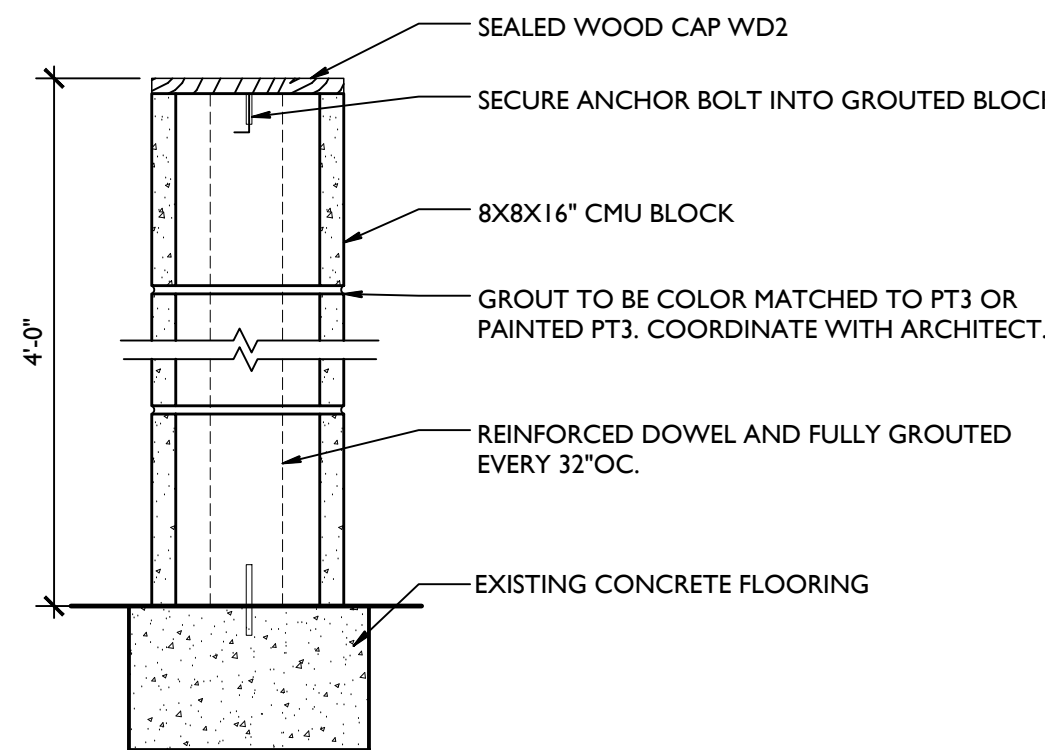

*** FINAL DESIGN TO BE APPROVED BY TENANT

PH3

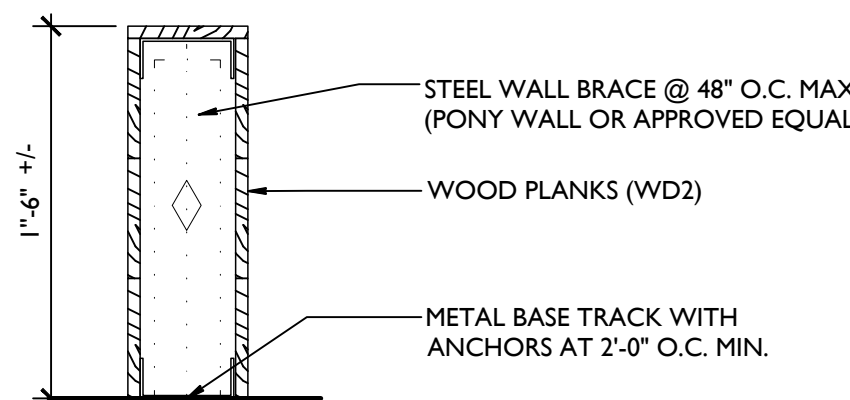

*** FINAL DESIGN TO BE APPROVED BY TENANT

PH4

Craft Putt - Lee's Summit

Summit Fair
840-M NW BLUE PKWY, SUITE M
LEE'S SUMMIT, MO 64086

rev	issue	date
⚠	PERMIT SET	07.29.2024
	REV 01	08.13.2024

24.02 Craft Putt Lee's Summit

A002

PARTITION TYPES



Craft Putt - Lee's Summit

Summit Fair
840-M NW BLUE PKWY, SUITE M
LEE'S SUMMIT, MO 64086

24.02 Craft Putt Lee's Summit

AD100

DEMOLITION PLAN

DEMOLITION PLAN GENERAL NOTES:

1. ITEMS TO BE REMOVED ARE SHOWN WITH A DASHED (HIDDEN) LINE.
2. ALL DIMENSIONS ARE +/-
3. DO NOT ALLOW MATERIALS AND DEBRIS GENERATED BY DEMOLITION ACTIVITIES TO ACCUMULATE ON THE JOB SITE. REMOVE DAILY AND DISPOSE OF IN A LEGAL MANNER. NO ON SITE SALE OR BURNING OF REMOVED ITEMS IS PERMITTED.
4. THIS PLAN IS TO BE USED IN CONJUNCTION WITH THE ENTIRE SET OF CONSTRUCTION DRAWINGS. DO NOT REMOVE ANY ITEMS WITHOUT VERIFYING AND COORDINATING WITH ALL GENERAL TRADES AS TO HOW THEY RELATE TO THE OVERALL PROJECT. COORD ALL SITE WORK W/LANDLORD AS REQD.
5. THE CONTRACTOR MUST MAINTAIN ADEQUATE SUPPORT, INSULATION, WATERPROOFING, EMERGENCY LIGHTING, SECURITY, ALARMS, ETC. FOR ALL OR PART OF ITEMS TO REMAIN.
6. GENERAL CONTRACTOR AND SUB-CONTRACTORS SHALL BE RESPONSIBLE FOR VERIFYING AND COORDINATING ALL FIELD CONDITIONS AS CALLED FOR OR REQUIRED BY THE NEW WORK.
7. GENERAL CONTRACTOR SHALL PROVIDE TEMPORARY CONSTRUCTION BARRICADES AS REQUIRED FOR DEMOLITION AND NEW WORK.
8. EXISTING EXIT SIGNAGE, EGRESS LIGHTING, SECURITY CAMERAS, SWITCHES, OUTLETS, ETC. ARE NOT SHOWN FOR CLARITY AND ARE TO BE REMOVED UNLESS NOTED OTHERWISE. COORD. W/ MEP DEMO AND NEW WORK PLANS.
9. CONTRACTOR TO PROTECT ALL EXISTING FINISHES, CEILINGS AND OTHER SURFACES SCHEDULED TO REMAIN THAT GETS DAMAGED DUE TO CONTRACTOR WORK SHALL BE REPLACED AT THE CONTRACTOR'S EXPENSE.
10. CONTRACTOR TO ENSURE PROJECT SITE IS SECURE AFTER BUSINESS HOURS. CONFIRM HOURS WITH LANDLORD AND TENANT.
11. CONTRACTOR TO ENSURE THAT LIQUID OR DISRUPTIVE (SMELLY) WORK SHALL BE COORDINATED WITH LANDLORD AND TENANT.
12. REMOVE ALL EXIT SIGNS THROUGHOUT. SIGNS TO BE REPLACES IN-KIND WITH NEW SPEC.
13. REMOVE ALL SIGNAGE THROUGHOUT, INCLUDING EXTERIOR SIGNAGE AND ASSOCIATED ELEC. NOT REUSED IN NEW WORK. COORD. W/ TENANT.
14. REMOVE ALL ABANDONED ELECTRICAL AND BLANK COVER PLATES THROUGHOUT. PATCH AND REPAIR WALL FOR NEW FINISH.
15. REMOVE AND DISPOSE OF ALL BUILT-IN FURNITURE AND CASEWORK (TABLES, CASEWORK, WALL PANELS, WAINSCOTING, ARTWORK, SHELVING ETC.)
16. FLOOR SHALL BE LEVELED AFTER REMOVAL OF FLOORING MATERIAL AND PREPPED FOR NEW FINISH. SEE PLAN FOR EXTENTS.
17. PATCH AND FILL ALL HOLES AND VOIDS IN FLOOR SLAB.
18. REMOVE ALL ROOM AND OCCUPANCY SIGNAGE LEFT BY PREVIOUS TENANT. PATCH AND REPAIR WALL FOR NEW FINISH.
19. DEMO AND REMOVE ALL EXISTING WALL FINISHES (INCLUDING VINYL DECALS/WALLCOVERING). SKIMCOAT OR PREP WALLS TO RECEIVE NEW PAINTED WALL FINISH.
20. REMOVE ALL WALL FINISHES THROUGHOUT.

DEMOLITION PLAN KEYED NOTES:

- 1 REMOVE EXISTING PARTITION AS REQUIRED BY THE NEW WORK. TERMINATE AND CAP OFF ANY EXISTING UTILITIES NOT REUSED BY NEW WORK
- 2 REMOVE AND DISPOSE OF EXISTING DOORS, FRAME, ASSOCIATED HARDWARE.
- 3 REMOVE VANITY, PLUMBING FIXTURES AND ASSOCIATED FIXTURES & FINISHES.
- 4 REMOVE AND DISPOSE OF ALL EXISTING CASEWORK. CAP OFF/ TERMINATE ANY EXISTING ELEC.
- 5 REMOVE AND DISPOSE OF ALL EXISTING WINDOW FILM AND ADHESIVE.
- 6 REMOVE ALL EXISTING FLOORING, BASE AND FRP. PREP FOR NEW WORK.
- 7 REMOVE EXISTING TILE/WOOD FLOORING. KEEP NON DAMAGED TILES FOR REUSE IF NEEDED.
- 8 MAINTAIN AND PROTECT EXISTING FLOORING.
- 9 REMOVE AND DISPOSE OF WALK OFF INSERT.
- 10 PREP SLAB AS REQUIRED FOR FUTURE COOLER.
- 11 DEMO EXISTING PORTION OF STOREFRONT FOR NEW DOOR LOCATION.
- 12 REMOVE EXTERIOR BENCH AND RETURN TO OWNER.
- 13 REMOVE AND DISPOSE OF RETAIL RACKS AND STORAGE UNITS.
- 14 REMOVE COLUMN WRAPS, MIRRORS AND BASE.
- 15 RELOCATION OF AV/SECURITY, FIRE SYSTEM AND DOOR ALARM WILL BE REQUIRED.
- 16 DEMO/SAW-CUT CONCRETE/TILE FOR NEW PLUMBING CHASE. FINAL LOCATION AND LENGTH TO BE COORDINATED WITH ARCHITECT, MEP AND F&B.

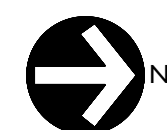
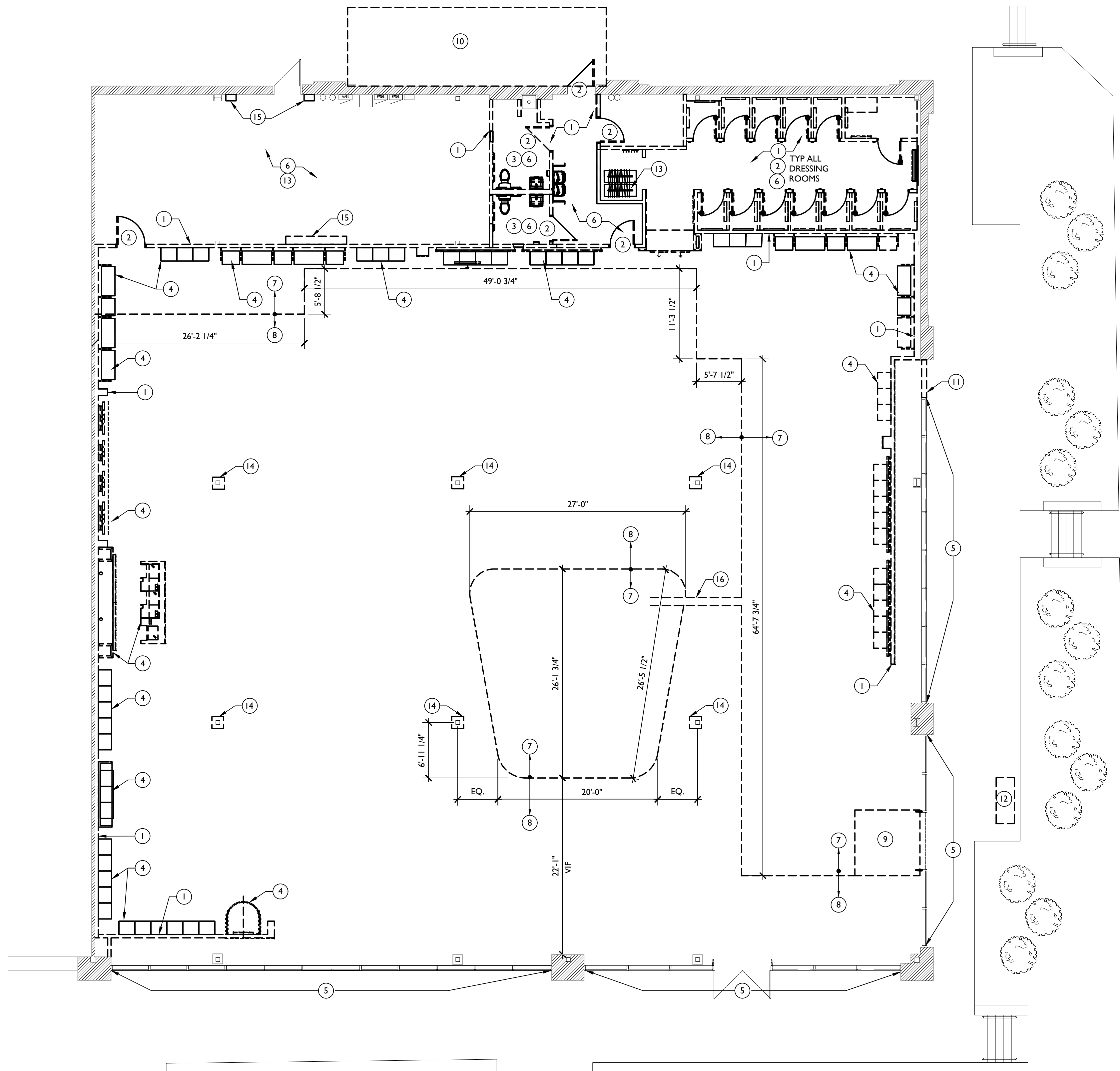



Craft Putt - Lee's Summit

Summit Fair
840-M NW BLUE PKWY, SUITE M
LEE'S SUMMIT, MO 64086

rev	issue	date
⚠	PERMIT SET	07.29.2024
	REV 01	08.13.2024

24.02 Craft Putt Lee's Summit

AD150

DEMOLITION REFLECTED
CEILING PLAN

DEMOLITION REFLECTED CEILING PLAN GENERAL NOTES:

- ITEMS TO BE REMOVED ARE SHOWN WITH A DASHED (HIDDEN) LINE.
- ALL DIMENSIONS ARE +/-.
- DO NOT ALLOW MATERIALS AND DEBRIS GENERATED BY DEMOLITION ACTIVITIES TO ACCUMULATE ON THE JOB SITE. REMOVE DAILY AND DISPOSE OF IN A LEGAL MANNER. NO ON SITE SALE OR BURNING OF REMOVED ITEMS IS PERMITTED.
- THIS PLAN IS TO BE USED IN CONJUNCTION WITH THE ENTIRE SET OF CONSTRUCTION DRAWINGS. DO NOT REMOVE ANY ITEMS WITHOUT VERIFYING AND COORDINATING WITH ALL GENERAL TRADES AS TO HOW THEY RELATE TO THE OVERALL PROJECT. COORD ALL SITE WORK W/ LANDLORD AS REQ'D.
- THE CONTRACTOR MUST MAINTAIN ADEQUATE SUPPORT, INSULATION, WATERPROOFING, EMERGENCY LIGHTING, SECURITY, ALARMS, ETC. FOR ALL OR PART OF ITEMS TO REMAIN.
- GENERAL CONTRACTOR AND SUB-CONTRACTORS SHALL BE RESPONSIBLE FOR VERIFYING AND COORDINATING ALL FIELD CONDITIONS AS CALLED FOR OR REQUIRED BY THE NEW WORK.
- GENERAL CONTRACTOR SHALL PROVIDE TEMPORARY CONSTRUCTION BARRICADES AS REQUIRED FOR DEMOLITION AND NEW WORK.
- EXISTING EXIT SIGNAGE, EGRESS LIGHTING, SECURITY CAMERAS, SWITCHES, OUTLETS, ETC. ARE NOT SHOWN FOR CLARITY AND ARE TO BE REMOVED UNLESS NOTED OTHERWISE. COORD. W/ MEP DEMO AND NEW WORK PLANS.
- CONTRACTOR TO PROTECT ALL EXISTING FINISHES, CEILINGS AND OTHER SURFACES SCHEDULED TO REMAIN DURING ALL PHASES OF CONSTRUCTION. ANY SURFACES SCHEDULED TO REMAIN THAT GETS DAMAGED DUE TO CONTRACTOR WORK SHALL BE REPLACED AT THE CONTRACTOR'S EXPENSE.
- CONTRACTOR TO ENSURE PROJECT SITE IS SECURE AFTER BUSINESS HOURS. CONFIRM HOURS WITH LANDLORD AND TENANT.
- CONTRACTOR TO ENSURE THAT LOUD OR DISRUPTIVE (SMELLY) WORK SHALL BE COORDINATED WITH LANDLORD AND TENANT.
- REMOVE ALL EXIT SIGNS THROUGHOUT. SIGNS TO BE REPLACES IN-KIND WITH NEW SPEC.
- PATCH CEILINGS AND WALLS WHERE LIGHTING AND/OR RETAIL FIXTURES ARE DEMO'D

DEMOLITION REFLECTED CEILING PLAN KEYED NOTES:

- REMOVE ALL EXISTING CEILING GRID, ACT AND LIGHTING FIXTURES.
- REMOVE ALL EXISTING GYP CEILING AND LIGHTING FIXTURES.
- REMOVE AND DISPOSE OF ALL LIGHT FIXTURES.
- REMOVE AND DISPOSE EXISTING EXTERIOR HANGING SIGN.
- REMOVE AND DISPOSE OF 50% OF EXISTING LIGHT HEADS ON TRACK. TRACK TO REMAIN.
- REMOVE ONLY INDICATED PORTION OF TRACK LIGHT. GC TO ENSURE THIS WILL NOT EFFECT REMAINING TRACK AND FUNCTION OF EXISTING FIXTURES.
- REMOVE RETAIL CEILING TRACKS AND RODS.
- REMOVE ONLY INDICATED PORTION OF SOFFIT. RE NEW WORK AS REFERENCE.
- MAINTAIN FIXTURES AND CEILING IN THIS LOCATION.

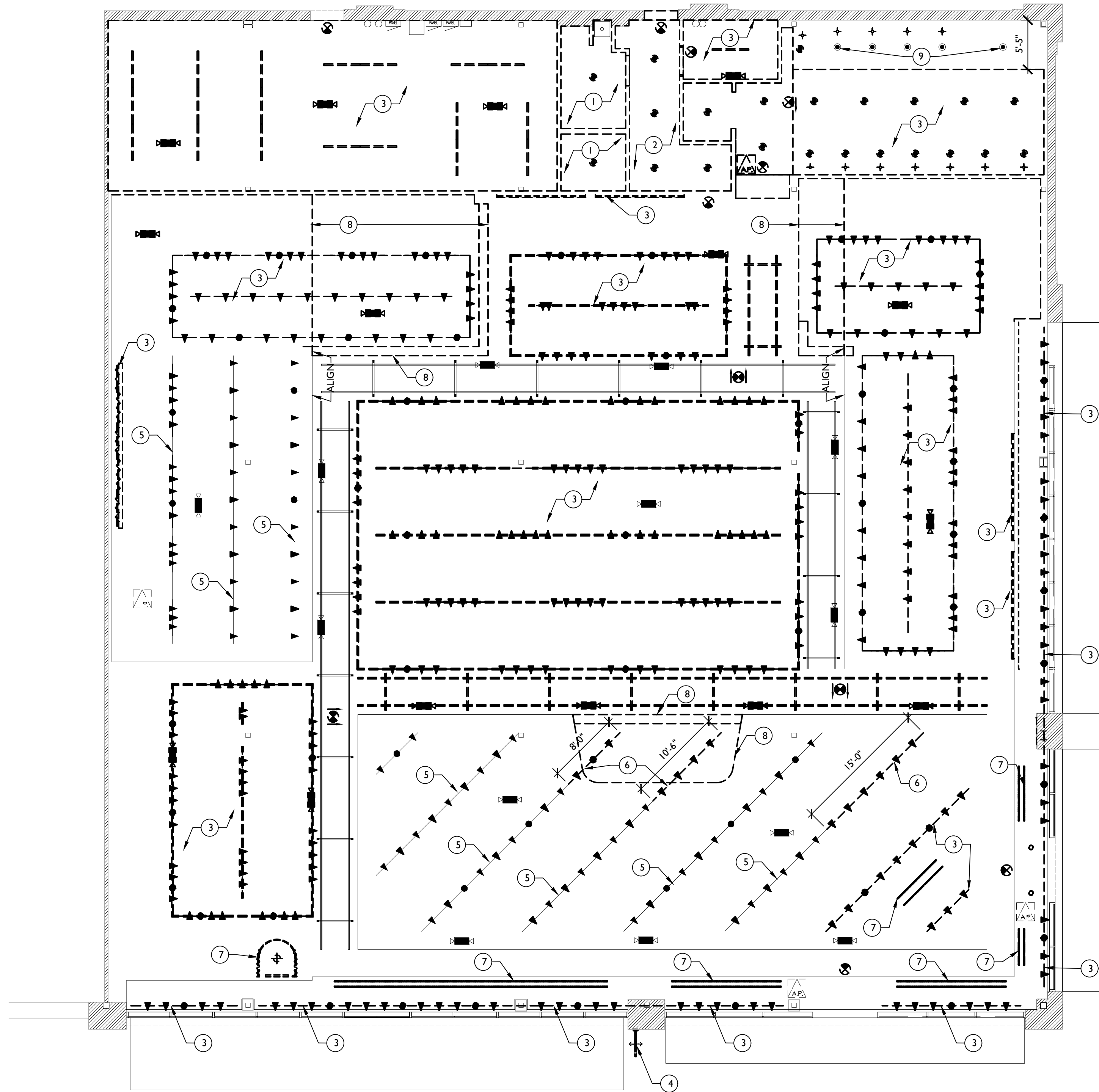



Craft Putt - Lee's Summit

Summit Fair
840-M NW BLUE PKWY, SUITE M
LEE'S SUMMIT, MO 64086

24.02 Craft Putt Lee's Summit

A100

FLOOR PLAN

FLOOR PLAN GENERAL NOTES:

1. ALL DIMENSIONS TO EXISTING ITEMS ARE + / -
2. DIMENSIONS FOR INTERIOR PARTITIONS ARE TO OUTSIDE FACE OF WALL FINISH.
3. ALL PARTITIONS TO BE TYPE PH, UNLESS NOTED OTHERWISE.
4. CONTRACTOR TO COORDINATE ALL MEP REQUIREMENTS.
5. CONTRACTOR TO COORDINATE IT/AV/SECURITY SYSTEM WITH TENANTS VENDOR. PROVIDE CONDUIT AND PULL STRING FOR IT/AV/SECURITY WORK. COORDINATE WITH ELECTRICAL & IT/AV/SECURITY.
6. CONTRACTOR IS RESPONSIBLE FOR COORDINATING AND PROVIDING ALL BLOCKING AS REQUIRED FOR CASEWORK, LIGHT FIXTURES, ACCESSORIES, ETC.
7. CONTRACTOR TO COORDINATE TENANT PROVIDED LCD & MOUNT LOCATIONS. PROVIDE POWER, CABLE AND BLOCKING AS REQUIRED.
8. ALL STOREFRONT AND DOOR DIMENSIONS ARE TO FRAME EXTENTS. CONTRACTOR TO COORDINATE AND VERIFY ROUGH OPENINGS PRIOR TO ORDERING FRAMES AND DOORS.
9. CONTRACTOR SHALL COORDINATE ALL CORE DRILL LOCATIONS WITH GAMES, ELECTRICAL AND I.T. LAYOUTS. PROVIDE FLUSH POKE THROUGH DEVICE.
10. ALL CARD READERS, SWITCHES, CONTROLS, ETC TO COMPLY WITH A.B.A.A.S. (ARCHITECTURAL BARRIERS ACT ACCESSIBILITY STANDARD) REQUIREMENTS FOR MOUNTING HEIGHTS.
11. CONTRACTOR TO ENSURE THAT LOUD OR DISRUPTIVE (SMELLY) WORK SHALL BE DONE AFTER BUSINESS HOURS. COORDINATE WITH LANDLORD AND TENANT.
12. ALL CUSTOM ITEMS TO BE REVIEWED BY TENANT / ARCHITECT VIA SHOP DRAWINGS PRIOR TO FABRICATION.
13. PROVIDE POWER & DATA FOR ALL POS LOCATIONS - COORD FINAL LOCATIONS WITH TENANT.
14. ALL DECORATIVE WOOD ELEMENTS SHALL BE CONSTRUCTED OF MATERIALS WITH A CLASS C FLAME SPREAD INDEX OR BETTER.
15. GC & FSEQ TO COORDINATE FINAL ROUTING OF BEER & SODA LINES WITH ARCH & MEP PRIOR TO INSTALLATION.
16. COORD FINAL ROUTING OF BEER, SODA LINES WITH ARCH AND MEP PRIOR TO INSTALLATION.
17. WHERE EXPOSED IN GUEST-FACING AREAS - ALL WIRING SHALL BE RUN IN CONDUIT PAINTED TO MATCH ADJACENT SURFACE COLOR

FLOOR PLAN KEY NOTES:

- 1 EXISTING DOOR TO REMAIN AND TO BE PINED CLOSED. DOORS ARE NOT TO BE USED.
- 2 NEW STOREFRONT WINDOWS AND DOOR SYSTEMS SHALL BE THERMALLY BROKEN FRAMES WITH 1" INSULATED GLASS UNITS TO IECC REQ'S. STOREFRONT SYSTEM IS TO MATCH ADJACENT STOREFRONT FINISHES AND MULLION SPACING.
- 3 NEW FENCE SYSTEM. NEW MIN 3'-0" WIDE ACCESS GATE TO BE INTEGRATED INTO FENCE SYSTEM. GATE SHALL HAVE SELF-CLOSING HINGES AND NO LATCHING HARDWARE, AND SHALL SWING IN THE DIRECTION OF EGRESS TRAVEL. FESTOON LIGHTING POLES TO BE PROVIDED REF TO RCP.
- 4 NEW BLACK ALUM STOREFRONT SYSTEM. GLASS DOOR WITH FULL HEIGHT SIDELITE. SEE ELEVATIONS/ DOOR SCHEDULE.
- 5 NEW 10'0" x 12'0" BLACK GARAGE DOOR WITH GLASS. CENTERED ON WALL. RE ELEVATIONS.
- 6 CASEWORK TO BE LOCKING. AV AND SAFE TO BE ON ADJUSTABLE SHELVING.
- 7 POS SYSTEM. PROVIDE POWER AND DATA. COORDINATE FINAL SYSTEM WITH TENANT.
- 8 NEW CHECK-IN/RETAIL/LOCKER CASEWORK.
- 9 ENSURE WALLS ALIGN.
- 10 NEW DECORATIVE CMU BLOCK PARTIAL-HEIGHT WALL. GROUT TO BE COLOR MATCHED TO PT3 OR PAINTED. TUBE STEEL AND PAINTED CHAIN LINK FENCE ABOVE. RE ELEVATIONS. REINFORCED BOWEL AND FULLY GROUTED EVERY 32" OC.
- 11 FREE GAME/PODIUM. FLOOR MOUNTED IN FIXED POSITION. 42" AISLE MIN PER CODE. TYP ALL GAME LOCATIONS. GC TO PROVIDE POWER AS REQD.
- 12 TENANT PROVIDED, GC INSTALLED WALL MOUNTED SPIN WHEEL AND BALL VENDING.
- 13 EMPLOYEE LOCKERS - ULINE THREE TIER LOCKERS - 3' WIDE, ASSEMBLED, 36" WIDE, 18" DEEP, BLACK.
- 14 POWER NEEDED FOR TENANT PROVIDED GAME IS TO BE RUN FROM CEILING DOWN COLUMN.
- 15 PATCH AND REPAIR DRYWALL FOR CONTINUOUS, SMOOTH & PLUMB FINISHED DRYWALL SURFACE IN PREPARATION FOR PAINTED MURAL. BY OTHERS.
- 16 BANQUETTE SEATING WITH LIGHT SHELF AND TABLES TO BE COORDINATED WITH FOOD AND BEV AND ARCHITECT.
- 17 CNC LASER CUT POWDER COATED METAL DIVIDERS. DIVIDER TO BE FIXED TO CEILING AND BANQUETTE.
- 18 SCREENING TO MATCH EXTERIOR STUCCO FINISHES PER LEES SUMMIT BUILDING REQ'S. FINAL DESIGN APPROVED BY OWNER. RE ELEVATIONS. COOLER SHALL BE INSTALLED ON FLAT CONCRETE SLAB PER MANUFACTURER SPECS - GC TO VERIFY.
- 19 STATIONARY GOLF CART BY TENANT.
- 20 REFER TO FOOD SERVICE DRAWINGS FOR EQUIPMENT LAYOUT AND SPECIFICATIONS. GC TO COORDINATE INSTALL WITH TRIMARK.
- 21 PERMANENT PROJECTION SCREEN. COORDINATE WITH AV VENDOR.
- 22 EXISTING 48" SIDEWALK IS TO REMAIN PER LEES SUMMIT REQUIREMENTS. NEW SIDEWALK MAY BE REQ'D TO EXTEND INTO LANDSCAPING BED. RELOCATE PLANTS AND IRRIGATION AS NECESSARY. ANY CHANGES TO BE REVIEWED BY ARCHITECT, TENANT AND OWNER.
- 23 PUTT PUTT GAME AREA. GAME TO BE MOUNTED DIRECTLY OVER EXISTING FLOORING. CORE DRILL LOCATIONS WILL BE REQUIRED AT EACH HOLE. COURSE SHALL COMPLY FULLY WITH 1107 MINIATURE GOLF FACILITIES CODE.

1107.3.1 START OF PLAY. A CLEAR FLOOR OR GROUND SPACE 48 INCHES (1220 MM) MINIMUM BY 60 INCHES (1525 MM) MINIMUM WITH SLOPES NOT STEEPER THAN 1:48 SHALL BE PROVIDED AT THE START OF PLAY.

1107.3.2 GOLF CLUB REACH RANGE AREA. THE GOLF CLUB REACH RANGE APPLIES TO ALL HOLES REQUIRED TO BE ACCESSIBLE. THIS INCLUDES ACCESSIBLE ROUTES PROVIDED ADJACENT TO OR, WHERE PROVIDED, ON THE PLAYING SURFACE OF THE HOLE.

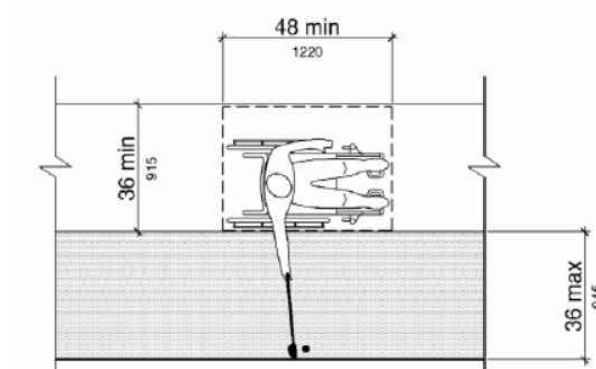

Note: Running Slopes of Clear Floor or Ground Space Not Steeper Than 1:20

Figure 1007.3.2 Golf Club Reach Range Area

- 24 COORDINATE FURRED-OUT WALL WITH ARCH & MEP TO HIDE VENT PIPE. HOLD VENT PIPE TIGHT TO INSIDE CORNER OF EXISTING WALL.
- 25 SEMI-RECESSED WALL MOUNTED FIRE EXTINGUISHER. STAINLESS STEEL FINISH.
- 26 WALL MOUNTED CLASS K RATED PORTABLE FIRE EXTINGUISHER. EXTINGUISHER IS LOCATED 20' FROM FARTHEST POINT OF COOK LINE.
- 27 FINAL GREASE INTERCEPTOR LOCATION TO BE APPROVED BY OWNER, LANDLORD. INTENT IS TO PUSH LOCATION OUT TO PAVEMENT. GC TO COORDINATE WITH ARCHITECT, MEP AND TENANT.

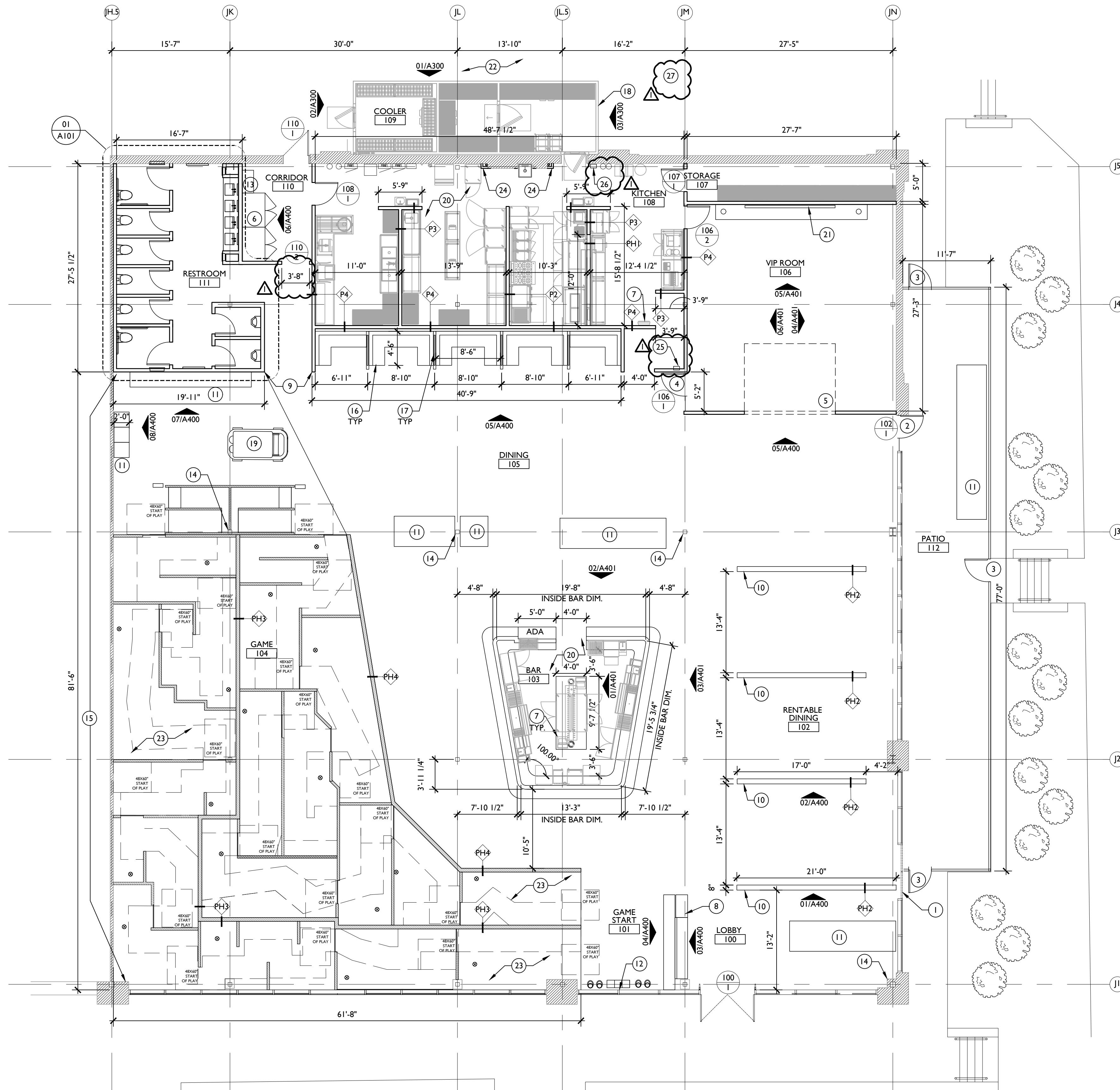

01 | Floor Plan
Scale 1/8" = 1'-0"





ENLARGED RESTROOM PLAN GENERAL NOTES:

1. ALL DIMENSIONS ITEMS ARE + / -
2. DIMENSIONS FOR INTERIOR PARTITIONS ARE TO OUTSIDE FACE OF WALL FINISH.
3. ALL SHUT-OFF VALVES SHALL BE INSTALLED TIGHT TO UNDERSIDE OF SINK BASIN, FULLY-CONCEALED.
4. PROVIDE DESIGNER P-TRAP. INSTALL TIGHT TO UNDERSIDE OF SINK BASIN. SUBMIT SPEC. FOR ARCHITECT APPROVAL.
5. GC TO SUBMIT ALL PLUMBING FIXTURE + ACCESSORY SPECS. TO ARCHITECT FOR REVIEW & APPROVAL. NO EXCEPTIONS.
6. ALL CHANGES, DEVIATIONS, MODIFICATIONS, ADDITIONS OR DELETIONS FROM THE CONTRACT OF CONSTRUCTION OF APPROVED ARCHITECTURAL PLANS SHALL BE APPROVED BY THE TENANT AND ARCHITECT. WHEN UNAPPROVED DEVIATIONS ARE MADE, THE GC SHALL BE HELD LIABLE FOR ANY ERRORS, OMISSIONS, DELAYS AND SUPPLEMENTARY COSTS INCURRED (INCLUDING ARCHITECTURAL & ENGINEERING PROFESSIONAL SERVICE FEES) THAT MAY BE REQUIRED AS A RESULT OF THESE DEVIATIONS.
7. SENSOR FLUSH VALVES FOR ALL TOILETS/URINALS
8. PROVIDE IN-WALL BLOCKING FOR ALL ADA COMPLIANT HANDRAILS - TYP.
9. CONTRACTOR TO REFER TO MEP DRAWINGS FOR ALL MEP REQUIREMENTS.
10. CONTRACTOR IS RESPONSIBLE FOR COORDINATING AND PROVIDING ALL BLOCKING AS REQUIRED FOR ALL PLUMBING FIXTURES AND PLUMBING ACCESSORIES, TOILET/URINAL PARTITIONS, WALL MOUNT MIRRORS, ETC.
11. PROVIDE BLOCKING IN WALL AS REQ. FOR WALL MOUNTED MIRRORS AND WALL MOUNTED VANITIES. GC TO PROVIDE POWER AS REQUIRED.

FLOOR PLAN KEY NOTES:

- 1 UNDERMOUNT SINK:
BADELOFT- UNDERMOUNT RAMP SINK UB-04-M,
BLANCO BRILLIANT (WHITE GLOSS)
- 2 FAUCET SPECIFICATION:
VIGO NOMA SINGLE HOLE BATHROOM FAUCET IN BLACK.
FAUCETS: PROVIDE DESIGNER P-TRAP. SUBMIT SPEC. FOR ARCHITECT REVIEW. ALL SHUT-OFF VALVES SHALL BE INSTALLED TIGHT TO UNDERSIDE OF SINK BASIN, FULLY-CONCEALED.
- 3 COUNTER MOUNT SOAP DISPENSER:
VIGO BOLTON SOAP DISPENSER IN MATTE BLACK, VGSD005MB
- 4 BABY CHANGING TABLE:
KOALA KARE, RECESSED STAINLESS VERTICAL CHANGING STATION; #KBI11-SSRE; STAINLESS; 24" W X 4" D.
- 5 TOILET PAPER DISPENSER:
SURFACE MOUNTED TOILET TISSUE;
BOBRICK, B-2888 (OR APPROVED EQ.)
- 6 SANITARY NAPKIN DISPOSAL:
SURFACE MOUNTED SANITARY NAPKIN;
BOBRICK B-254, (OR APPROVED EQ.)
- 7 PAPER TOWEL DISPENSER:
SEMI-RECESSED PAPER TOWEL DISPENSER AND WASTE RECEPTACLE; BOBRICK, B-38032 (OR APPROVED EQ.)
- 8 VANITY MIRRORS:
MODERN 18 IN. W X 48 IN. H RECTANGULAR ROUNDED CORNER METAL FRAMED WALL MOUNTED BATHROOM WALL MIRROR. MODEL # BK1848 STORE SKU # 1011020289 (OR APPROVED EQ.) MIRROR TO HAVE SECURITY MOUNTING HARDWARE
- 9 FULL HEIGHT MIRRORS:
36 IN. W X 72 IN. H RECTANGULAR OVERSIZED BLACK ALUMINUM FRAMED ROUNDED FULL LENGTH MIRROR
MODEL # B18191 STORE SKU # 1010377779 (OR APPROVED EQ.) MIRROR TO HAVE SECURITY MOUNTING HARDWARE
- 10 DRINK SHELF SPECIFICATION:
BOBRICK; 16" STAINLESS SHELF #B-295x16 (OR APPROVED EQ.).
SURFACE MOUNT DRINK SHELF ABOVE ALL URINALS. COORD. INSTALL HEIGHT IN-FIELD W/ ARCHITECT
- 11 FRAMED CANVAS ARTWORK 24"x24" - ARTWORK TO HAVE SECURITY MOUNTING HARDWARE. COORDINATE WITH SIGN VENDOR.
- 12 DOOR HOOK:
AMAZON - BETTER HOUSEWARE MOUNTABLE SILVER ALUMINUM CROCODILE HOOK, 3.5" WIDTH AND 4" LENGTH - HANDCRAFTED ALUMINUM HOOK WITH JEWEL EYES, WHIMSICAL CLOTHING OR COAT HOOK.
- 13 DOOR STOP:
MOCKETT DS6 - 1-3/16" CYLINDRICAL DOOR STOP. STAINLESS. (OR APPROVED EQ.)
- 14 GRAB BARS:
BOBRICK; B-6806 SERIES, 18", 36" AND 42" GRAB BARS. (OR APPROVED EQ.)
- 15 ENSURE COLUMN IS FULLY CONCEALED WITHIN WALL.
- 16 GC TO INVESTIGATE EXISTING WALL TO CONFIRM IF BABY CHANGING STATION CAN BE IN THIS LOCATION. ONLY ONE BABY STATION IS REQUIRED BY CODE.

RESTROOM TAG LEGEND & SPECIFICATIONS

- | | | | | | |
|---|--|----|--------------------------|----|-------------------------|
| 1 | SINK & DRAIN | 6 | SANITARY NAPKIN DISPOSAL | 11 | DIAPER CHANGING STATION |
| 2 | FAUCET | 7 | TOILET PAPER DISPENSER | 12 | TOILET |
| 3 | URINAL | 8 | 18" VERTICAL GRAB BAR | | |
| 4 | RESTROOM SIGNAGE | 9 | 36" GRAB BAR | | |
| 5 | WASTE RECEPTACLE / PAPER TOWEL DISPENSER | 10 | 42" GRAB BAR | | |

* ALL ACCESSORIES SHALL BE INSTALLED AND SEALED TO PROTECT STRUCTURAL ELEMENTS FROM MOISTURE.

ADULT STANDARD MOUNTING HEIGHTS

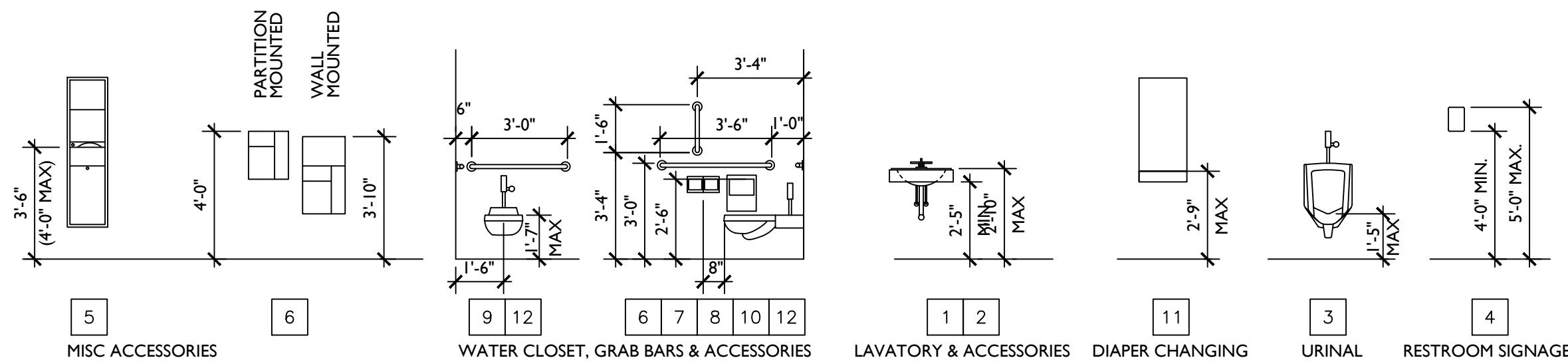

05 Interior Section

Scale 1" = 1'-0"

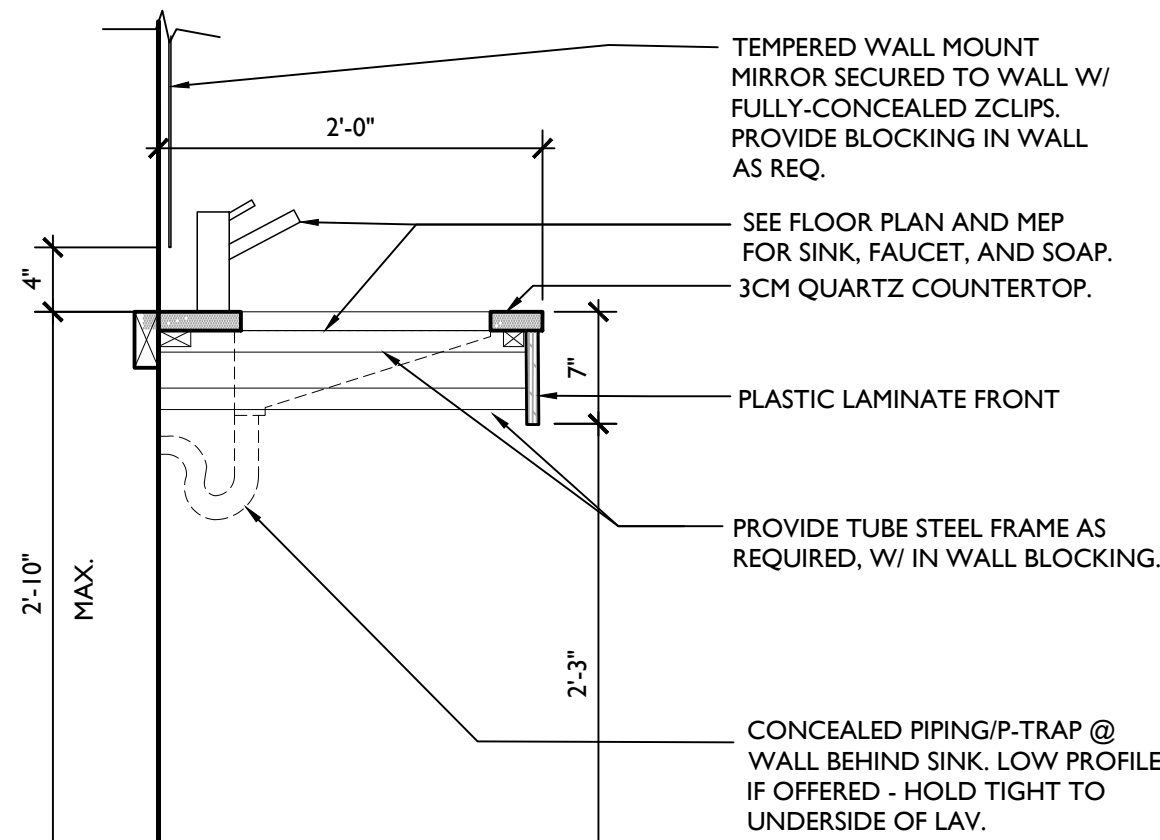

04 Restroom Legend

Scale 1/4" = 1'-0"

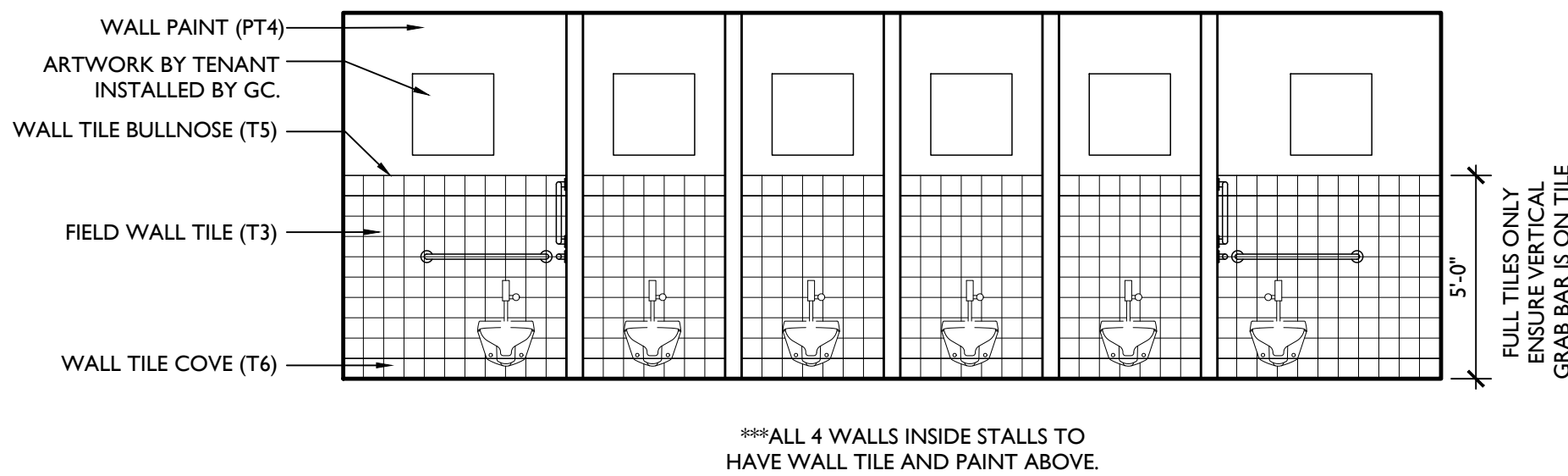

03 Interior Elevation

Scale 1/4" = 1'-0"

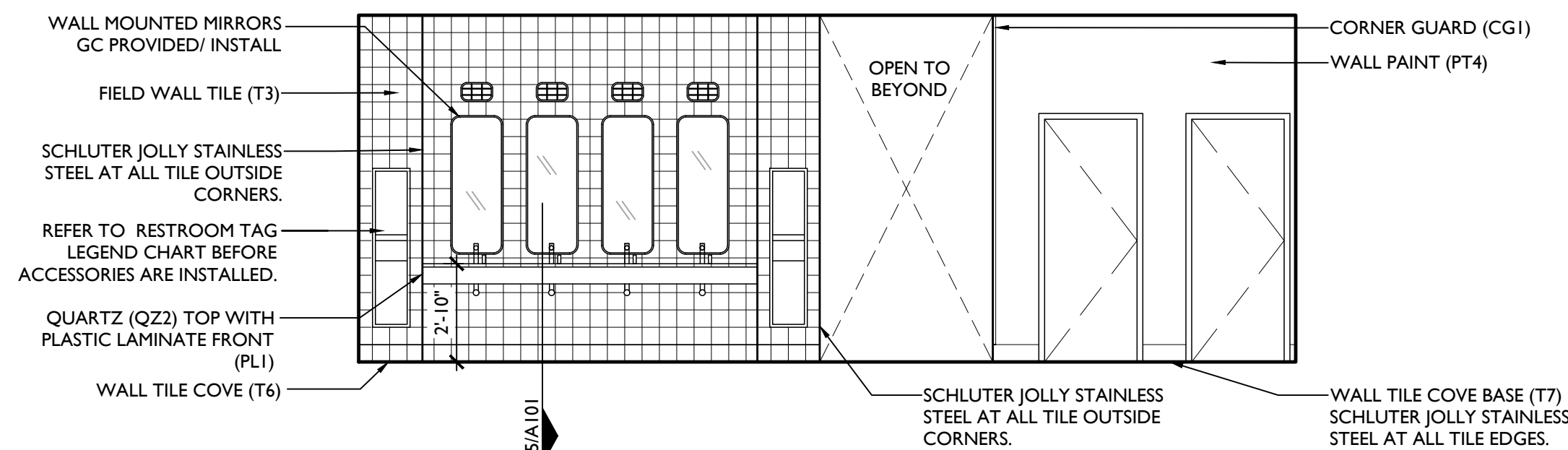

02 Interior Elevation

Scale 1/4" = 1'-0"

01 Floor Plan

Scale 1/4" = 1'-0"

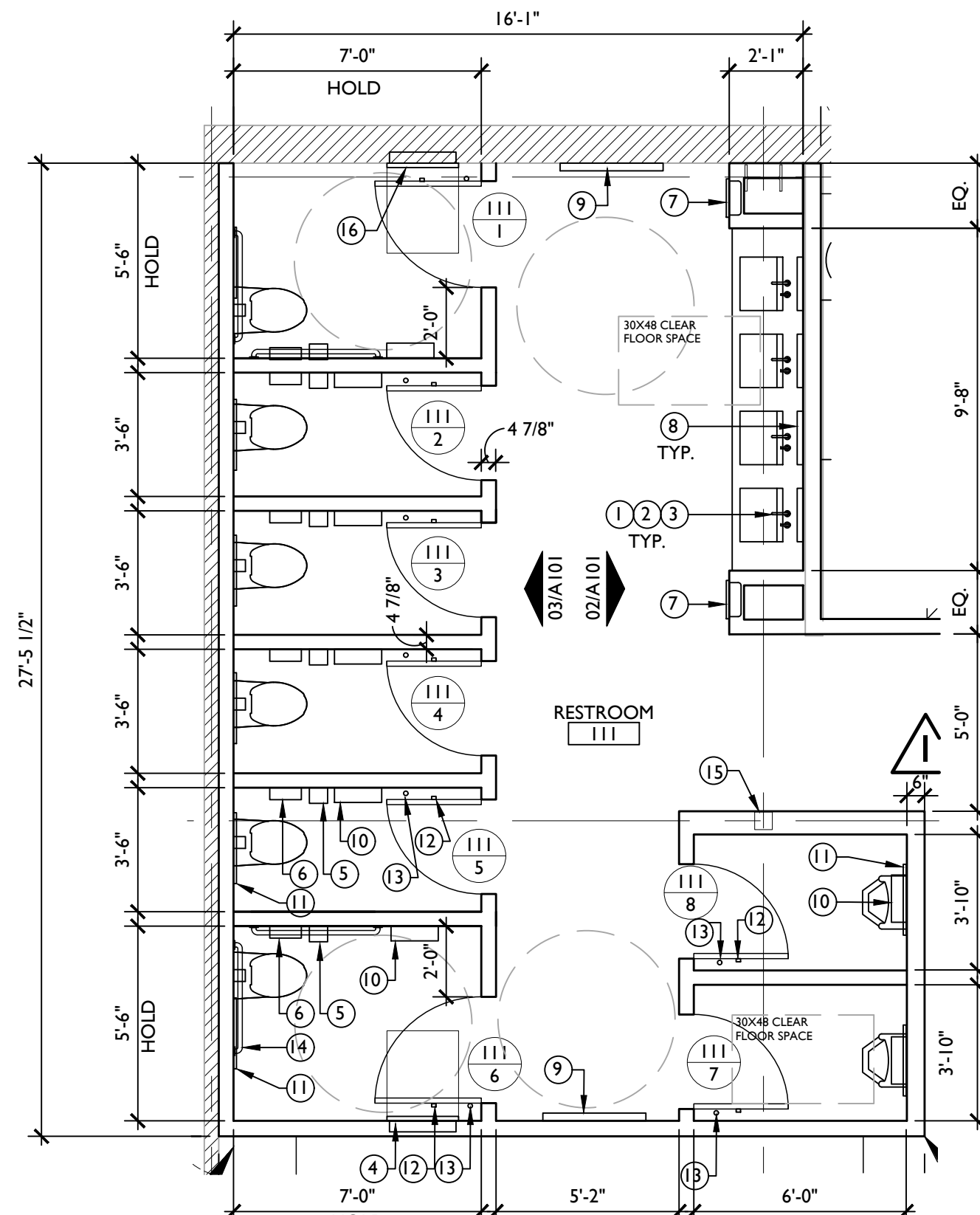

Craft Putt - Lee's Summit

Summit Fair
840-M NW BLUE PKWY, SUITE M
LEE'S SUMMIT, MO 64086

rev	issue	date
1	PERMIT SET	07.29.2024
2	REV 01	08.13.2024

24.02 Craft Putt Lee's Summit

A101

ENLARGED FLOOR PLAN

423 Delaware St Ste 102
Kansas City MO 64105
www.clockwork-ad.com



Craft Putt - Lee's Summit

Summit Fair
840-M NW BLUE PKWY, SUITE M
LEE'S SUMMIT, MO 64086

[illegible]

24.02 Craft Putt Lee's Summit

A150

REFLECTED CEILING PLAN

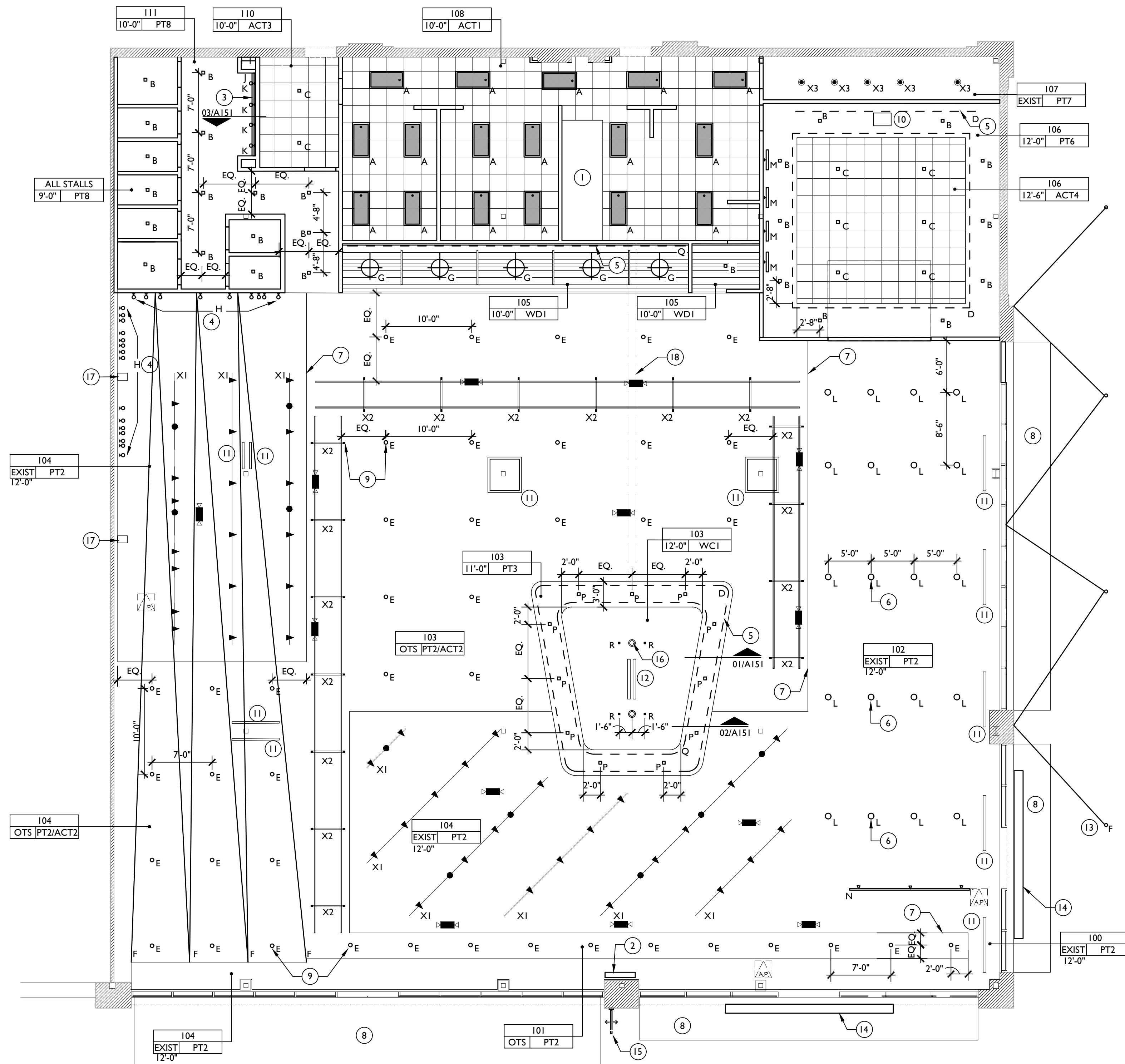

REFLECTED CEILING PLAN GENERAL NOTES

1. ALL DIMENSIONS TO EXISTING ITEMS ARE +/-
2. CONTRACTOR TO COORDINATE ALL MEP REQUIREMENTS.
3. CONTRACTOR TO COORDINATE IT/AV/SECURITY SYSTEM WITH TENANTS VENDOR. PROVIDE CONDUIT AND RACKS FOR IT/AV/SECURITY WORK. COORDINATE WITH ELECTRICAL & IT/AV/SECURITY.
4. CONTRACTOR TO FIELD VERIFY ALL EXISTING CONDITIONS AND REPORT BACK TO ARCHITECT ANY CONFLICTS THAT MAY AFFECT DESIGN INTENTIONS SHOWN ON PROJECT DOCUMENTS.
5. REFER TO ALL DRAWINGS FOR ALL EMERGENCY AND EXIT LIGHTING REQUIREMENTS.
6. CONCEAL ALL CONDUIT TO LIGHT FIXTURES, EXIT DEVICES AND EMERGENCY LIGHTING IN WALL OR IN HARD PIPE CONDUIT.
7. ALL CEILINGS TO BE OPEN TO STRUCTURE, UNLESS NOTED OTHERWISE. ALL EXPOSED STRUCTURE, CONDUIT AND HARD PIPE WORK TO BE PAINTED.
8. CENTER LIGHTS WITHIN SOFFIT AND TILES U.N.O.
9. COORDINATE MOUNTING HEIGHTS OF ALL PENDANT LIGHTS IN FIELD WITH ARCHITECT U.N.O.
10. PROVIDE NEW PLAR, EDGE LIT EXIT SIGNS U.N.O. REFER TO ELECTRICAL DRAWINGS FOR SPECIFICATION.
11. CONTRACTOR TO ENSURE THAT LOUD OR DISRUPTIVE (SMELLY) WORK SHALL BE DONE AFTER BUSINESS HOURS. COORDINATE WITH LANDLORD AND TENANT.
12. CONTRACTOR SHALL COORDINATE BLOCKING REQUIREMENTS OF ALL ITEMS IN SCOPE WITH THE WORKING OF THE STRUCTURE FOR INSTALLATION AND SUPPORT.
13. ALL SOFFIT AND WALLS IN OPEN STRUCTURE AREAS SHOULD CONTINUE TO STRUCTURE, MATCH EXISTING OFFSETS.
14. PATCH AND PAINT ALL DAMAGED CEILINGS/SOFFITS FROM FIXTURE AND HVAC REMOVAL.
15. PAINT ALL EXPOSED/OPEN STRUCTURE, DUCTING, CONDUIT, ETC, PT.2.
16. IN FEATURE ROOMS (RESTROOM, VIP ROOM, BAR SOFFIT, ETC) PAINT ALL CEILING DUCTING/GIRLS TO MATCH ADJACENT ACCENT PAINT COLOR.

REFLECTED CEILING PLAN KEYED NOTES:

- 1 PROVIDE ALLOWANCE FOR STRUCTURAL SUPPORT/TIE-BACK AS REQUIRED AT HOODS, PER FINAL KITCHEN EQ PLANS AND EQ SPECS.
- 2 WALL MOUNTED DECORATIVE MARQUEE LETTERS. PROVIDE POWER AS REQUIRED. FINAL DESIGN BY SIGNAGE COMPANY. COORDINATED BY GC APPROVED BY TENANT AND ARCHITECT. SIGN COMPANY RECOMMENDATION - MIDTOWN SIGNS
dennis@midtownsigns.com
- 3 RECESSED COVE WITH LIGHT FIXTURE.
- 4 FIXTURE H IS TO BE WALL MOUNTED WITH EXPOSED CONDUIT. RE ELEVATIONS FOR LAYOUT.
- 5 LED TAPE LIGHT IS BELOW IN CASEWORK.
- 6 FIXTURES TO BE CENTERED BETWEEN PARTIAL HEIGHT WALLS.
- 7 NEW SOFFIT TO ALIGN WITH EXISTING SOFFIT. RETURN SIDE FACE TO DECK TO MATCH ADJACENT SIDEWALL.
- 8 EXISTING EXTERIOR AWNING TO REMAIN.
- 9 FIXTURES TO ALIGN.
- 10 CEILING MOUNTED ULTRA SHORT THROW PROJECTOR. FINAL SPECIFICATION SHOULD BE COORDINATED WITH AN AV CONSULTANT. PROJECTOR TO BE BLACK.
- 11 CEILING AND COLUMN MOUNTED TVS. GC TO PROVIDE BLACKING. ALL EXPOSED TV SUPPORTS TO BE BLACK. COORD SUPPORT BRACKETS WITH TENANT & ARCH.
- 12 CEILING MOUNTED TAP SYSTEM AND CEILING MOUNTED TV ON ANGLED BRACKETS. PROVIDE POWER / DATA / CABLE PER MEP. GC TO COORDINATE WITH F&B.
- 13 EXTERIOR LIGHTING INTEGRATED INTO NEW FENCE SYSTEM.
- 14 EXTERIOR SIGNAGE "CRAFT PUTT" FINAL SIGN TO BE APPROVED BY OWNER/TENANT. DESIGN INTENT: TO BE A STANDING LETTER SIGN SIMILAR TO DICKS SPORTING GOOD AT SUMMIT FAIR. SIGN TO HAVE POWER. GC TO COORDINATE WITH SIGN VENDOR.
- 15 NEW EXTERIOR SIGNAGE TO MATCH SUMMIT FAIR STANDARDS. FINAL SIGN TO BE APPROVED BY TENANT.
- 16 BEER LINE WILL RUN FROM EXTERIOR COOLER ABOVE THE CEILING AND INTO BEER TAP SYSTEM. GC TO COORDINATE WITH F&B ON INSTALL.
- 17 PATCH AND FILL SOFFIT WHERE PARTITION WAS REMOVED.
- 18 WHERE VISIBLE AT THE FOH - CONCEAL BEER-LINES IN CONDUIT - POINT P2. COORDINATE HANGER DETAILS WITH TAP PROVIDER AND ARCH.

	LIGHT FIXTURE SCHEDULE
A	BASIS OF DESIGN: RECESSED TROFFER - 2'X4'. RATED FOR COMMERCIAL KITCHEN USE.
B	4"x4" LED SQUARE CAN LIGHT SPEC: LITHONIA LIGHTING - LDN45Q, COLOR: BLACK. OR APPROVED EQ.
C	BASIS OF DESIGN: 4"x4" LED SQUARE CAN LIGHT FOR ACT. COLOR: BLACK.
D	TAPE LIGHT SPEC: DIODE LED - DI-12V-BLSC2-30-016-IES W/ DIMMING POWER SUPPLY, PROVIDE INSTALLATION CHANNEL OR APPROVED EQ.
E	5" LED PENDANT CABLE MOUNT ROUND CYLINDER LIGHT SPEC: NORA LIGHTING, NYLM COLOR: BLACK OR APPROVED EQ.
F	INDOOR/OUTDOOR STRING LIGHTS SPEC: SUNTHIN 48FT STRING LIGHTS, COLOR: BLACK. OR APPROVED EQ.
G	DECORATIVE PENDANT - VISO, GLOBO PENDANT, LED, WHITE, LARGE, 19.7"
H	DECORATIVE 7" W WALL SCONCE - RE ELEVATIONS FOR QUANTITY SPEC: ACCESS LIGHTING; NAUTICUS SINGLE LIGHT LED; 20294-SAT/FAST
J	COVE LIGHT BASIS OF DESIGN: ALCON LIGHTING - 4-INCH OPTIC HEIGHT PERIMETER LED COVE RECESSED LIGHT, OR APPROVED EQ.
K	WALL SCONCE - LIGHTOLOY - NAUTICUS OVAL OUTDOOR BULKHEAD WALL / CEILING LIGHT #ACC83697, BLACK
L	SURFACE MOUNTED 6" CYLINDER, COLOR: BLACK
M	DECORATIVE WALL SCONCE - CERNO, CERNO ROUND PROFILE LED ART LIGHT, 24", GOLD, STANDARD DIRECT MOUNT, HARDWIRED
N	BASIS OF DESIGN: TRACK LIGHTING, COLOR: BLACK
P	4"x4" LED SQUARE CAN LIGHT SPEC: LITHONIA LIGHTING - LDN45Q, COLOR: WHITE. OR APPROVED EQ.
Q	COVE LIGHT SPEC: KLU5 45-ALU EXTRUSION - B4023ANODA COLOR: SILVER ANODIZED W/ TAPE LIGHT ON DIMMING POWER SUPPLY OR APPROVED EQ.
R	2"x2" LED SQUARE CAN LIGHT SPEC: LITHONIA LIGHTING - LDN45Q, COLOR: WHITE. OR APPROVED EQ.
X1	EXISTING TRACK LIGHTING PAINT CEILING TRACK AND FIXTURE HOUSING TO ALIGN WITH CEILING COLOR.
X2	EXISTING LINEAR LIGHTING ON TRACK SYSTEM PAINT TRACK/CABLES AND FIXTURE HOUSING TO ALIGN WITH CEILING COLOR.
X3	EXISTING CAN LIGHTS TO REMAIN.
*NOTE-	
<ul style="list-style-type: none"> - ALL LAMPS SHALL BE 3500K COLOR TEMPERATURE - ALL FIXTURES TO BE ON DIMMERS. - CONTRACTOR TO SUBMIT CUTSHEETS FOR ALL FIXTURES FOR ARCHITECT APPROVAL PRIOR TO INSTALLATION. - ALL DECORATIVE SIGNAGE TO BE PROVIDED BY TENANT/SIGNAGE VENDOR. GC TO COORDINATE. 	

*NOTE

- ALL LAMPS SHALL BE 3500K COLOR TEMPERATURE
- ALL FIXTURES TO BE ON DIMMERS.
- CONTRACTOR TO SUBMIT CUTSHEETS FOR ALL FIXTURES FOR ARCHITECT APPROVAL PRIOR TO INSTALLATION.
- ALL DECORATIVE SIGNAGE TO BE PROVIDED BY TENANT/SIGNAGE VENDOR. GC TO COORDINATE.

01 | RCP
Scale 1/8" = 1'-0"





Craft Putt - Lee's Summit

Summit Fair
840-M NW BLUE PKWY, SUITE M
LEE'S SUMMIT MO 64086

rev	issue	date
	PERMIT SET	07.29.2022
	REV 01	08.13.2022

24.02 Craft Putt Lee's Summit

A151

CEILING DETAILS

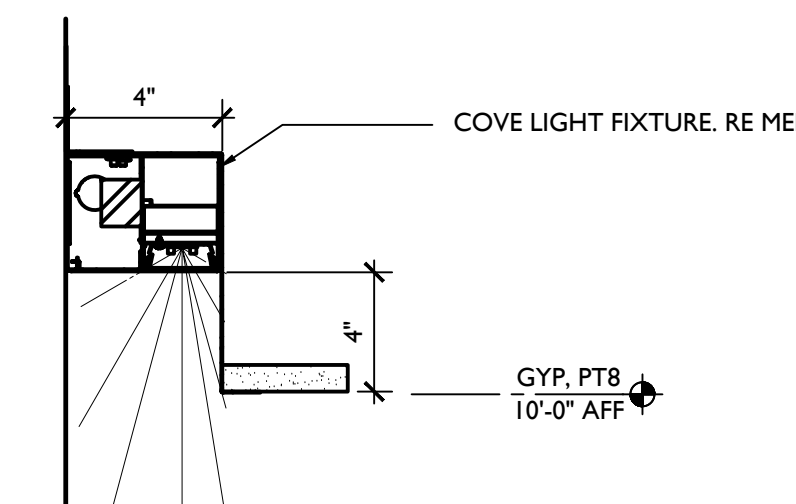
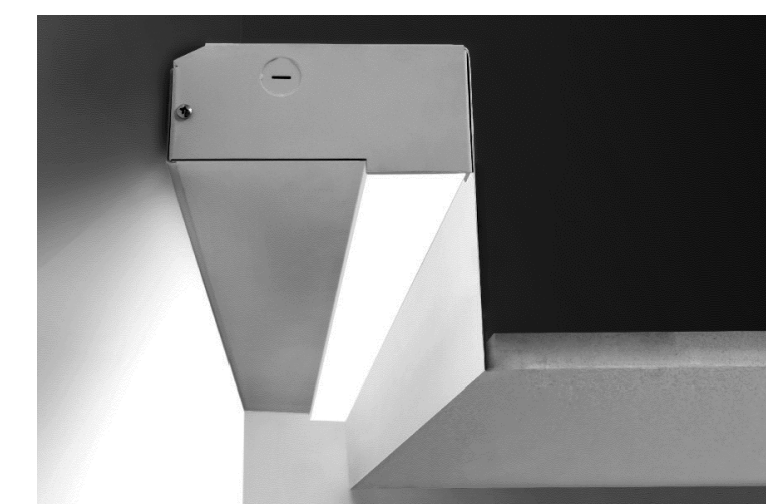

03 | Ceiling Detail

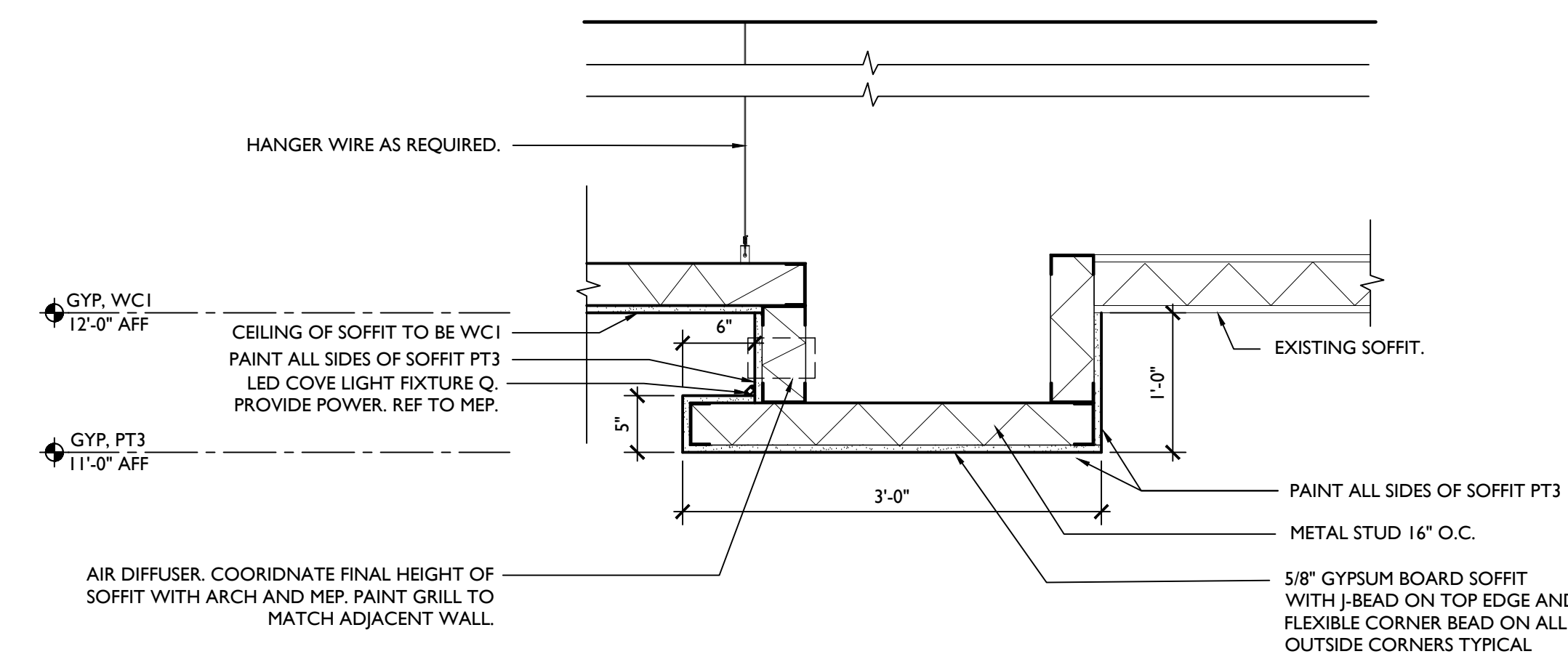

02 | Ceiling Detail
Scale 1" = 1'-0"

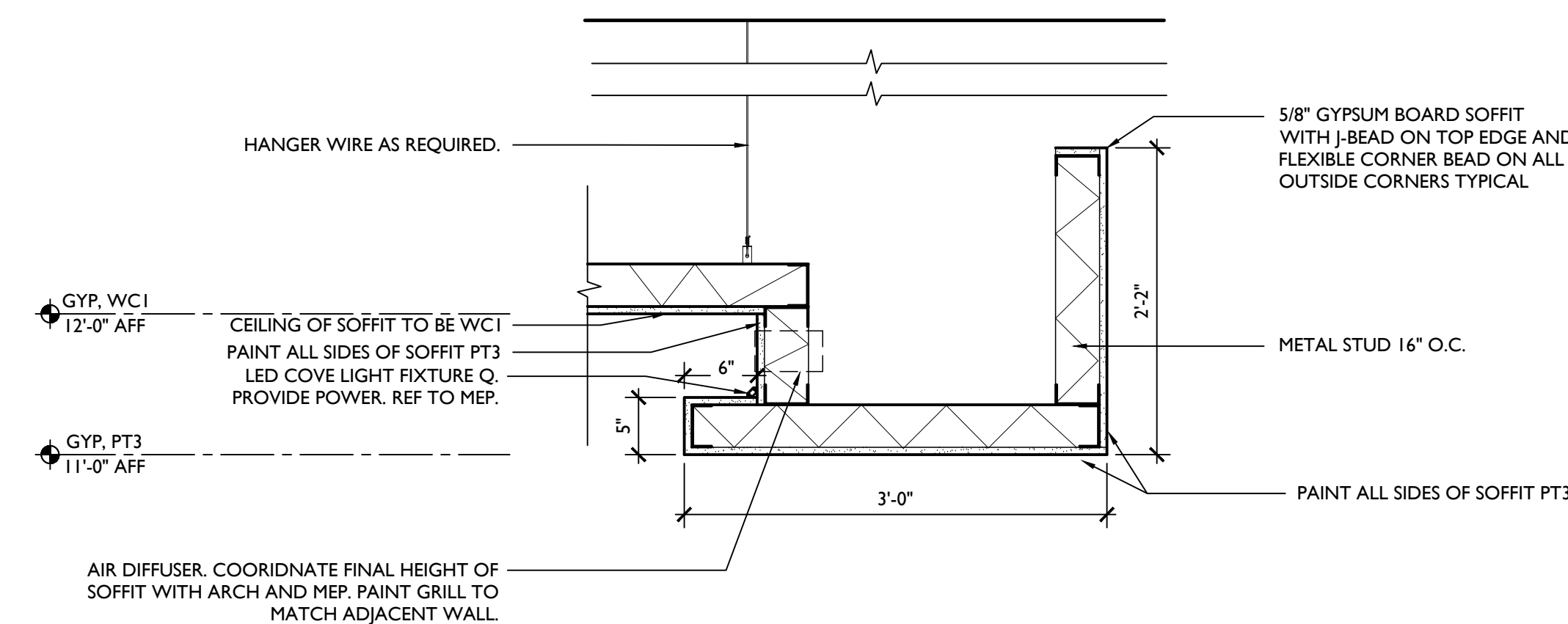

01 | Ceiling Detail

Scale 1" = 1'-0"



Craft Putt - Lee's Summit

Summit Fair
840-M NW BLUE PKWY, SUITE M
LEE'S SUMMIT, MO 64086

24.02 Craft Putt Lee's Summit

A200

ROOF PLAN

FLOOR PLAN GENERAL NOTES:

- EXISTING ROOF CONSTRUCTION IS 1-1/2" MTL DECK WELDED TO SUPPORT FRAME.
- COORD ALL NEW ROOF PENETRATIONS WITH ARCH AND MEP.
- INSTALL ALL EQUIPMENT, CURBS, PIPE PENETRATIONS PER MANUFACTURER DETAILS.
- PATCH AND REPAIR EXISTING TPO ROOFING AS REQUIRED AT NEW PENETRATIONS

General Code Related Notes:

Per 2019 IBC 1606.2 Design dead load. For purposes of design, the actual weights of materials of construction and fixed service equipment shall be used. In the absence of defince information, values used shall be subject to the approval of the building official

Unified Development Ordinance Article 8, Section 8.180 E Roof mounted equipment - All roof-mounted equipment shall be screened entirely from view by using parapet walls at the same height as the mechanical units. For additions to existing buildings that do not meet this standard, individual screens will be permitted, with the design subject to approval by the Director.

RTU / EQ_ZONE

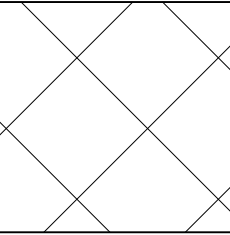

HATCHED AREA DENOTES EXISTING RTU_ZONE WHICH HAS BEEN DESIGNED FOR 2000 LB MAX PER UNIT WEIGHT (COMBINED CURB AND TRU OPERATING WEIGHT). IF WEIGHTS EXCEED THIS LIMIT, NOTIFY ARCHITECT AND ENGINEER. RTU'S AND MISC EQUIPMENT SHALL BE ARRANGED SO THAT NO MORE THAN ONE RTU SHALL LOAD THE SAME JOIST.

ROOF PLAN KEY NOTES:

- EXISTING RTU/HVAC UNITS TO REMAIN
- NEW MECHANICAL / WALK-IN COOLER CONDENSER / MAKE-UP AIR UNIT / GREASE DUCT EXHAUST - COORD FINAL SPEC AND SIZING WITH MEP. COORD FINAL PLACEMENT WITH ARCHITECT TO ENSURE UNIT IS NOT VISIBLE FROM STREET.
NEW UNITS SHALL BE LOCATED WITHIN THE HATCHED RTU / EQ_ZONE
- NEW WALK-IN COOLER ROOF BELOW. CONDENSERS FOR COOLER SHALL BE PLACED ON UPPER ROOF AND ALL PIPING/LINE-SETS SHALL BE RUN IN A CONCEALED FASHION INSIDE THE BUILDING TO THE ROOF. LINE SETS, CONDUIT, ETC ARE NOT TO BE EXPOSED ON OUTSIDE OF BUILDING. COOLER ROOF SHALL BE INSTALLED AGAINST EXISTING BUILDING FACADE WITH FLASHING AND COUNTER-FLASHING FOR A WEATHERTIGHT INSTALLATION, PER MANUFACTURER INSTALLATION INSTRUCTIONS. NEW CONDENSER UNITS SHALL BE LOCATED WITHIN THE HATCHED RTU / EQ_ZONE ON UPPER ROOF.

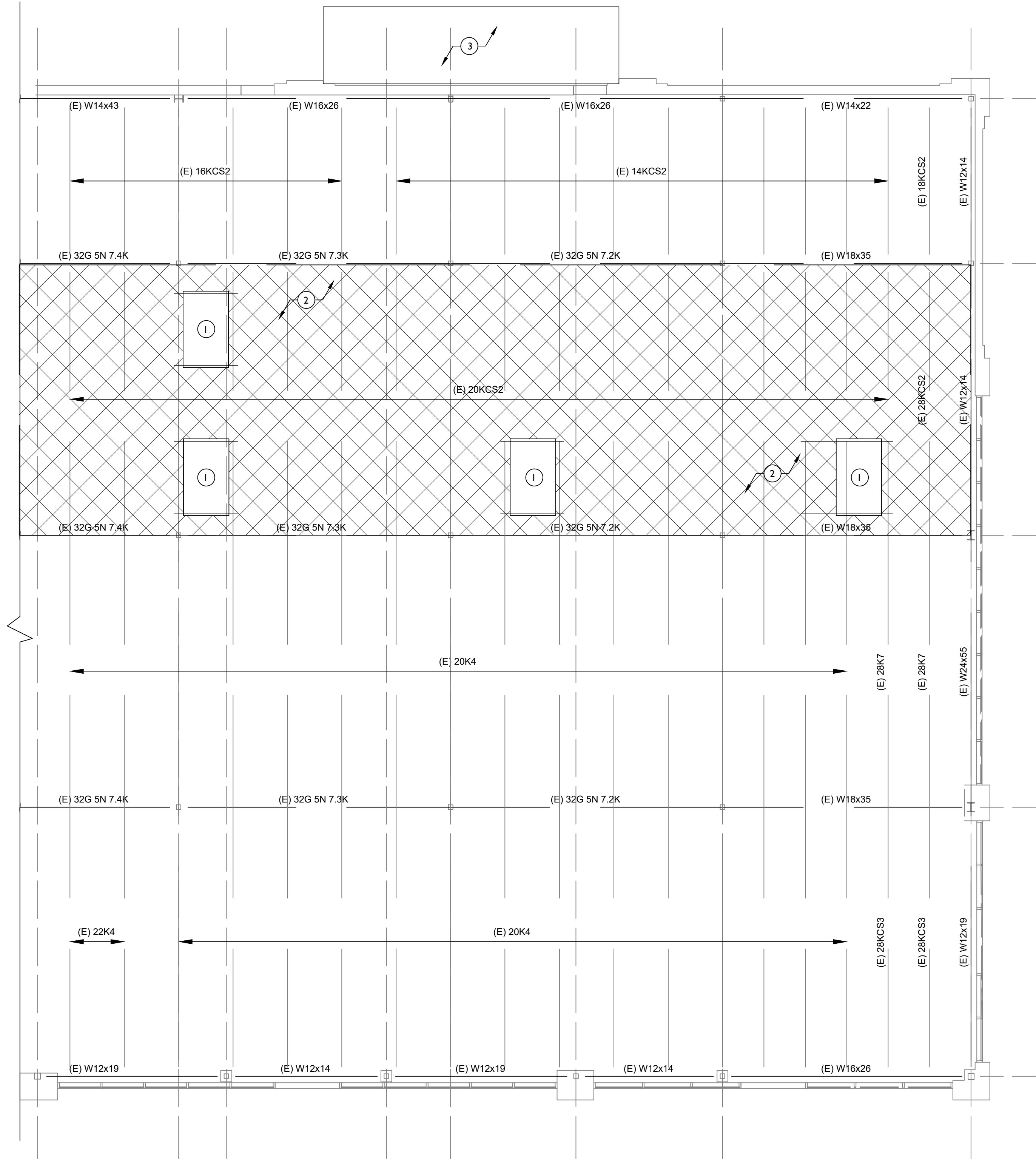



Craft Putt - Lee's Summit

Summit Fair
840-M NW BLUE PKWY, SUITE M
LEE'S SUMMIT, MO 64086

rev	issue	date
△	PERMIT SET	07.29.2024
	REV 01	08.13.2024

24.02 Craft Putt Lee's Summit

A300

EXTERIOR ELEVATIONS

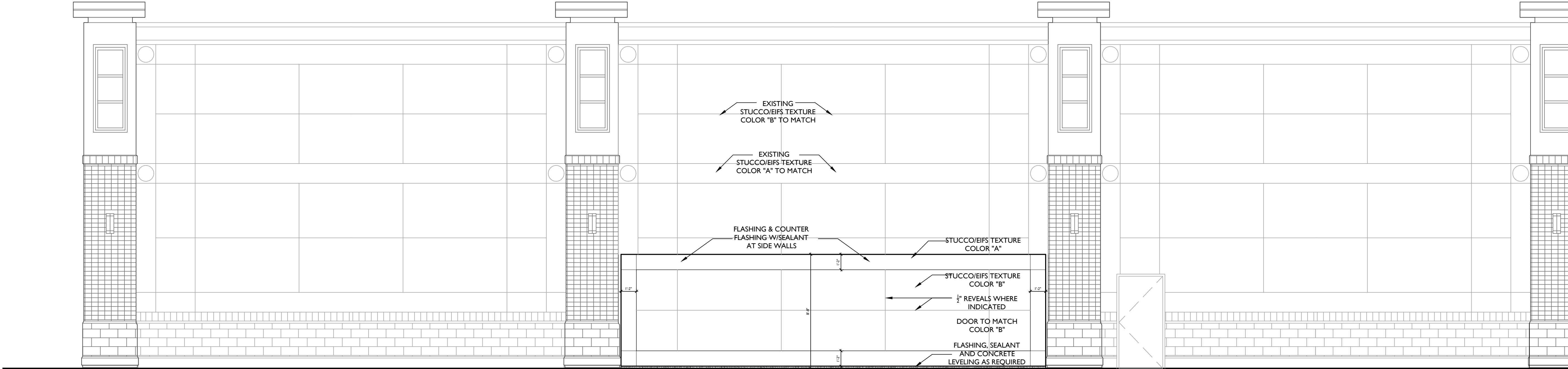

04 | South Overall Elevation
Scale 1/4" = 1'-0"

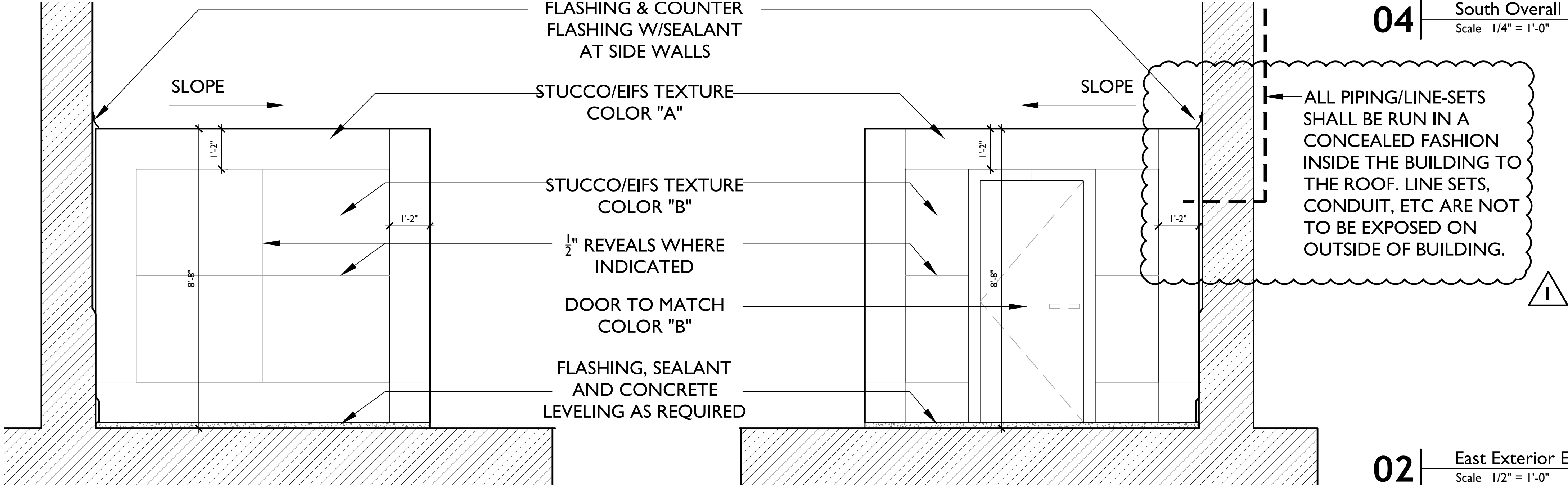

02 | East Exterior Elevation
Scale 1/2" = 1'-0"

03 | West Exterior Elevation
Scale 1/2" = 1'-0"

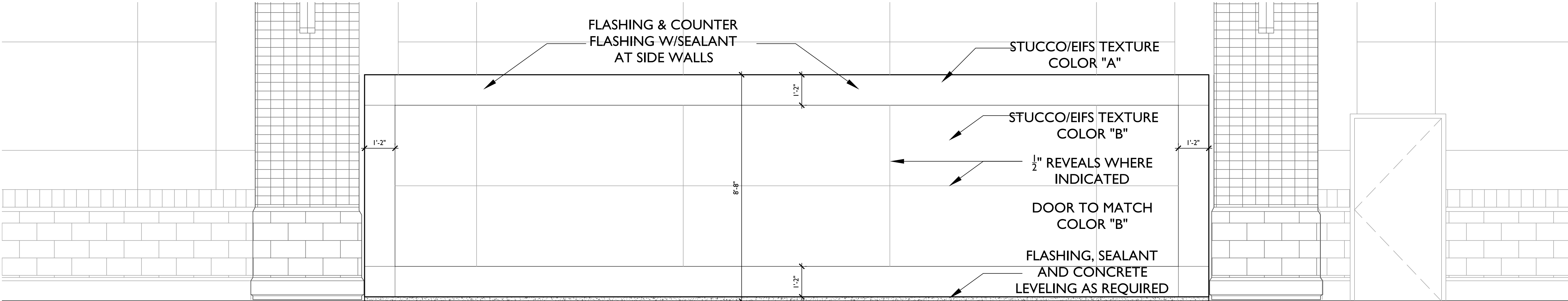

01 | South Exterior Elevation
Scale 1/2" = 1'-0"



Craft Putt - Lee's Summit

Summit Fair
840-M NW BLUE PKWY, SUITE M
LEE'S SUMMIT, MO 64086

rev	issue	date
PERMIT SET		07.29.2024
REV 01		08.13.2024

24.02 Craft Putt Lee's Summit

A400

INTERIOR ELEVATIONS

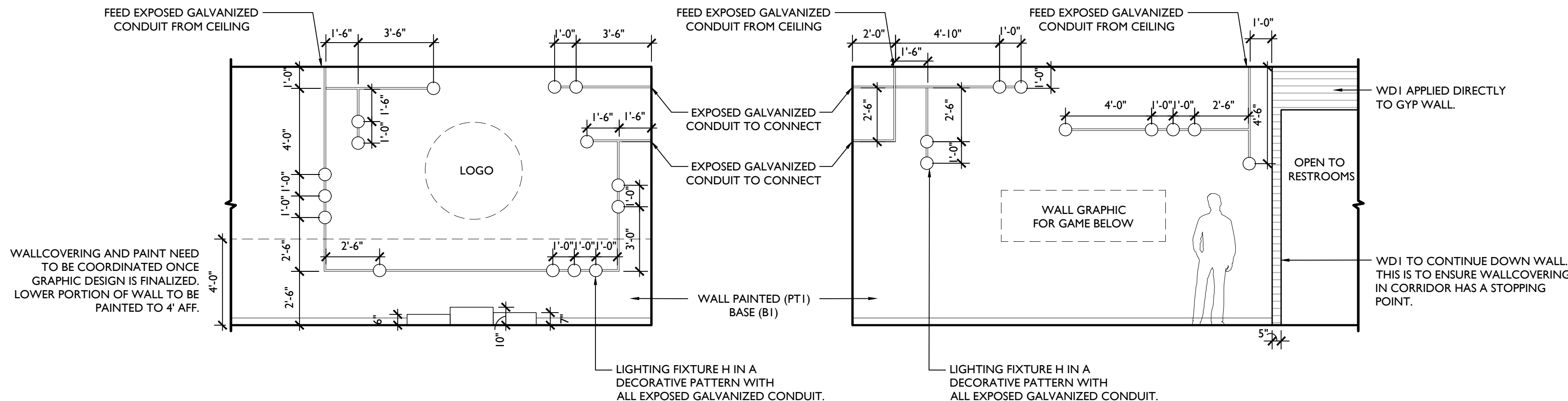

08 Interior Elevation
Scale 1/4" = 1'-0"

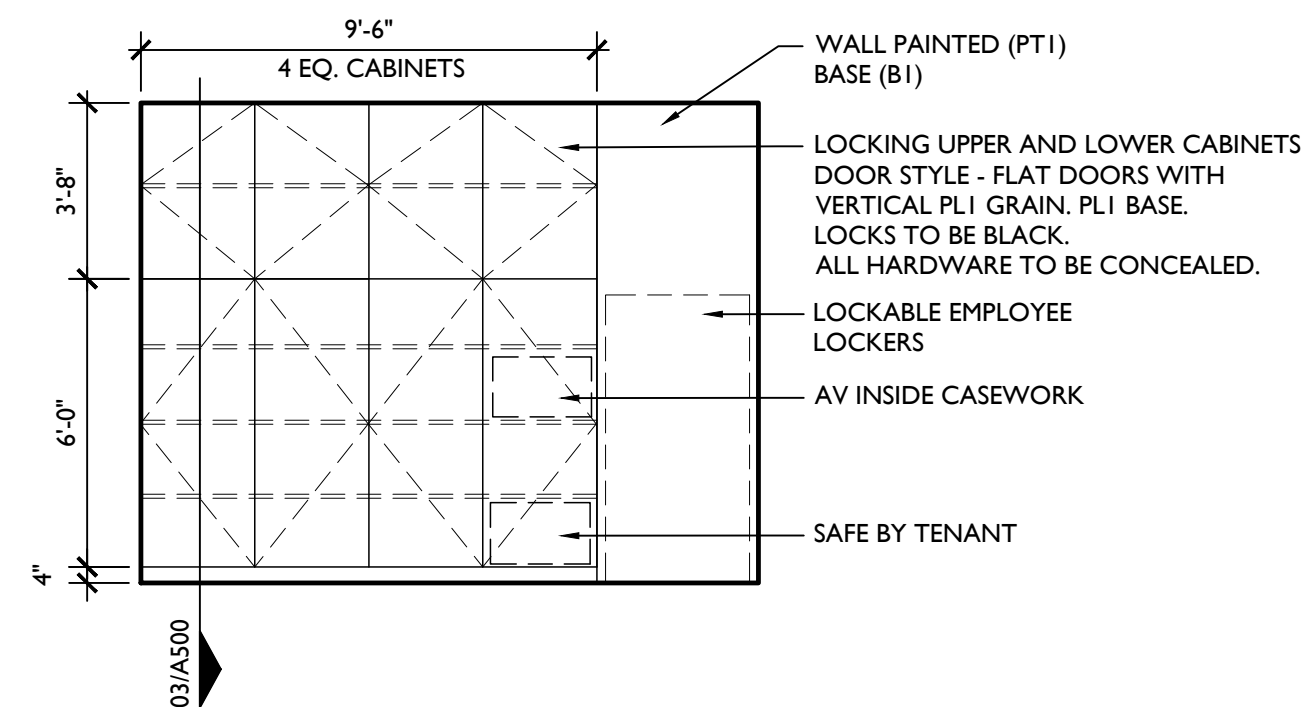

06 Interior Elevation
Scale 1/4" = 1'-0"

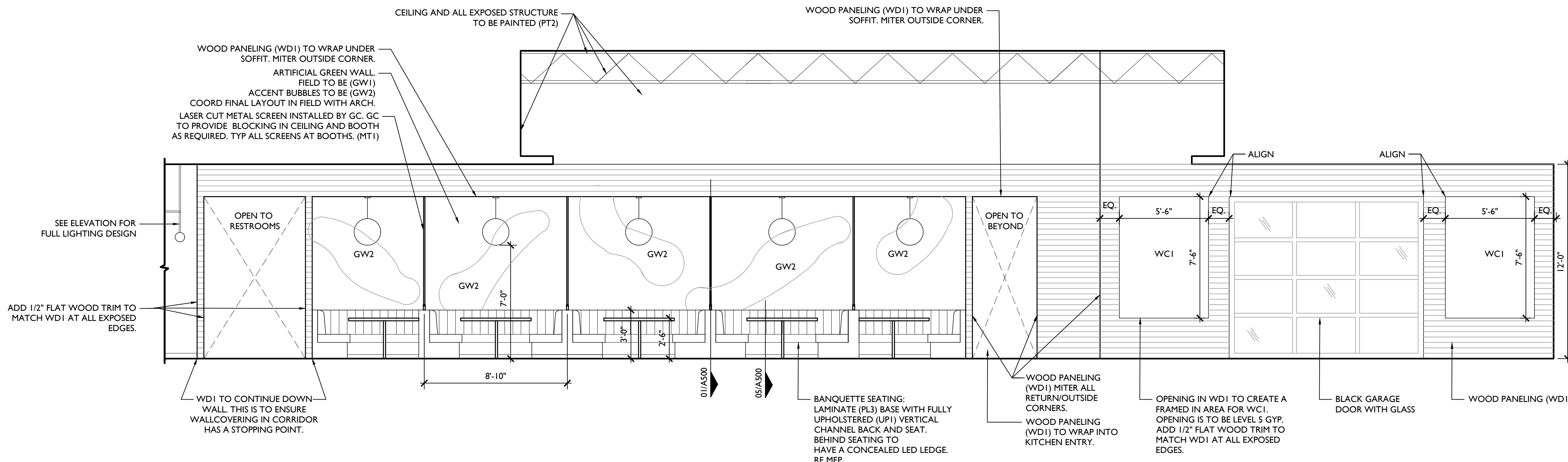

07 Interior Elevation
Scale 1/4" = 1'-0"

05 Interior Elevation
Scale 1/4" = 1'-0"

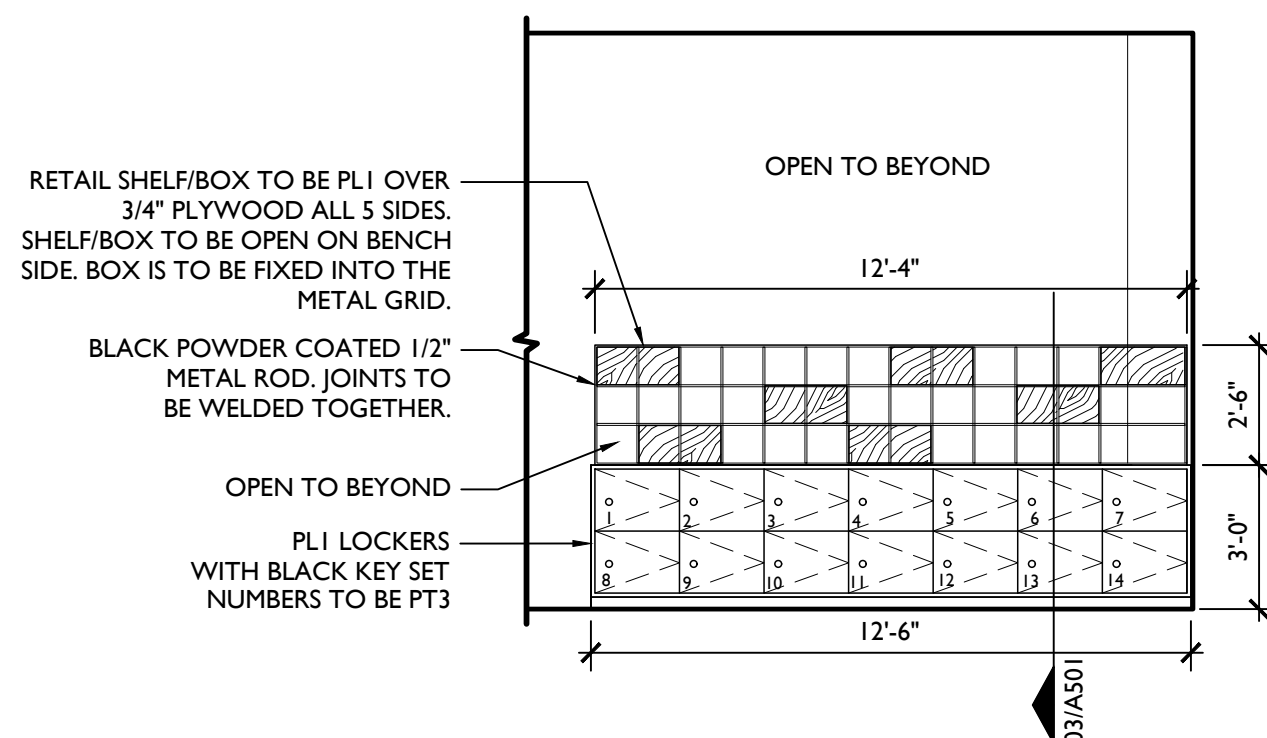

04 Interior Elevation
Scale 1/4" = 1'-0"

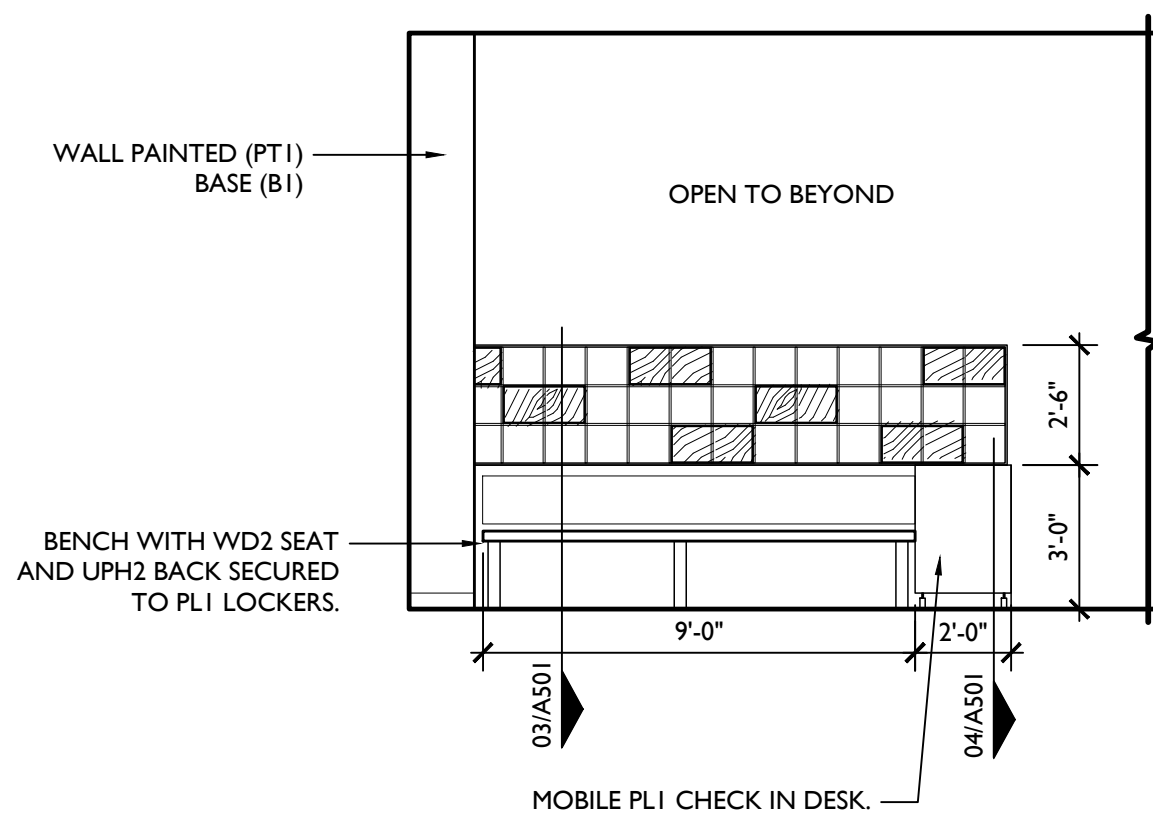

03 Interior Elevation
Scale 1/4" = 1'-0"

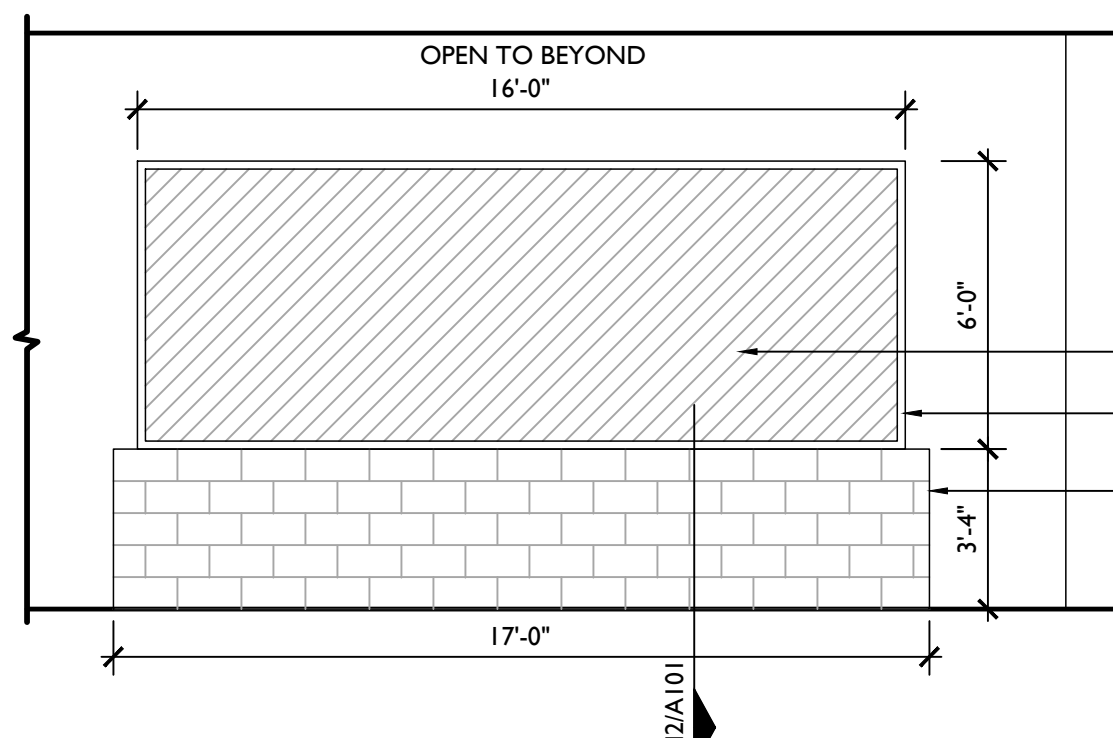

02 Interior Elevation
Scale 1/4" = 1'-0"

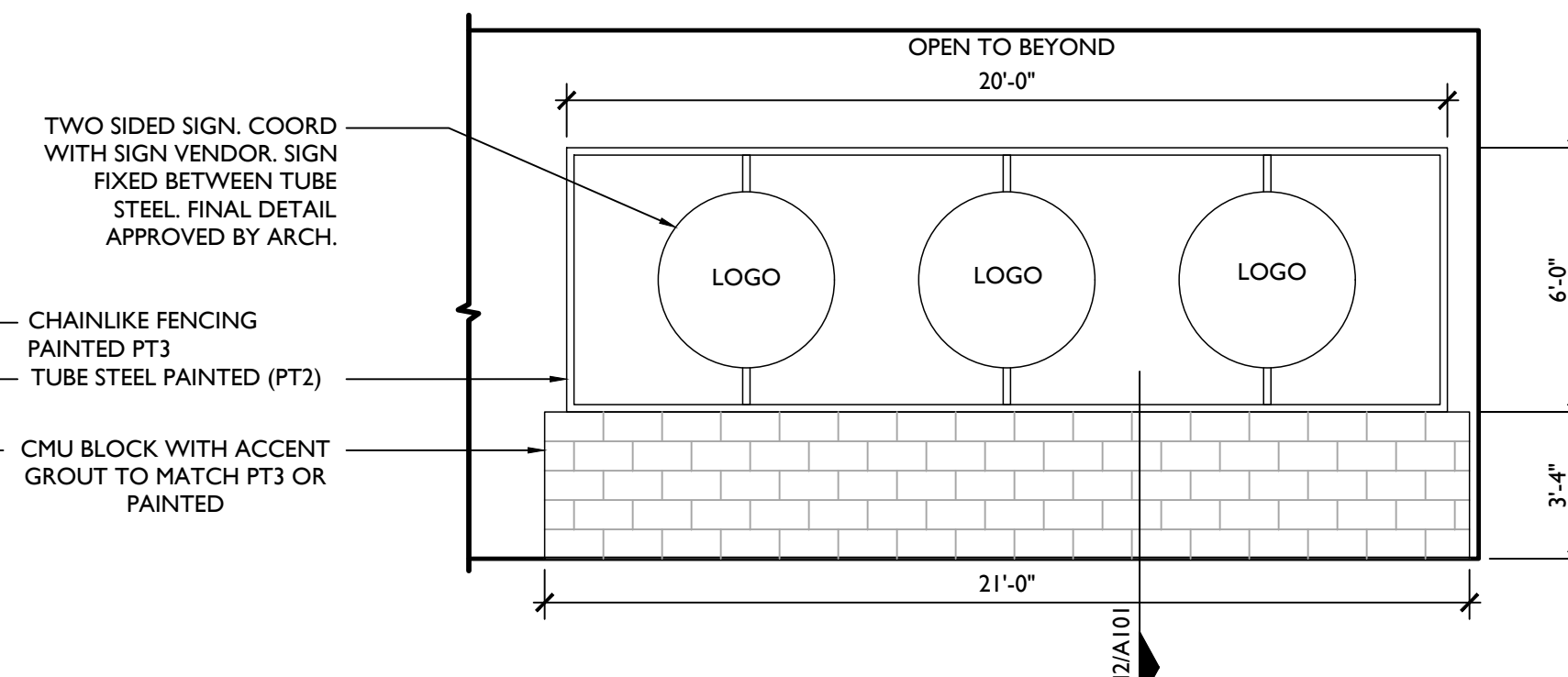

01 Interior Elevation
Scale 1/4" = 1'-0"



Craft Putt - Lee's Summit

Summit Fair
840-M NW BLUE PKWY, SUITE M
LEE'S SUMMIT, MO 64086

rev	issue	date
	PERMIT SET	07.29.2024
△	REV 01	08.13.2024

24.02 Craft Putt Lee's Summit

A401

INTERIOR ELEVATIONS

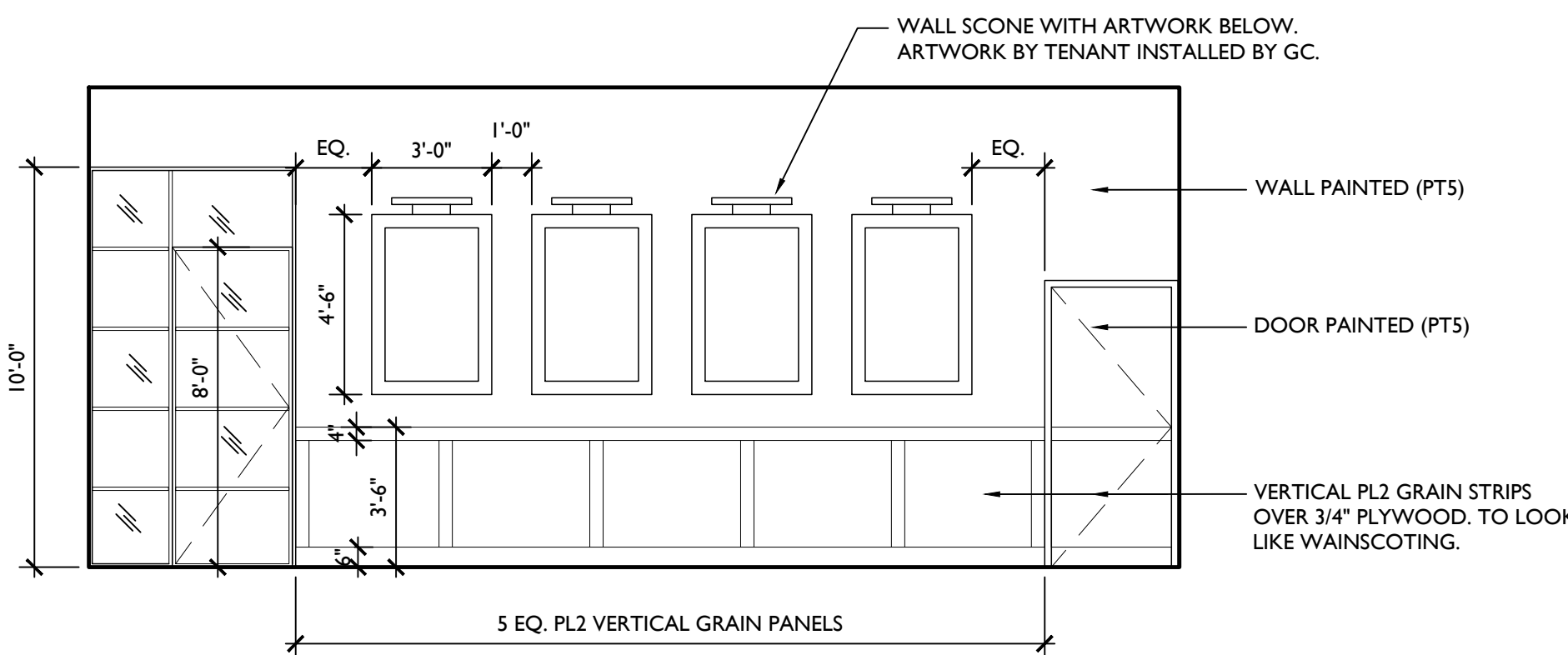

06 Interior Elevation
Scale 1/4" = 1'-0"

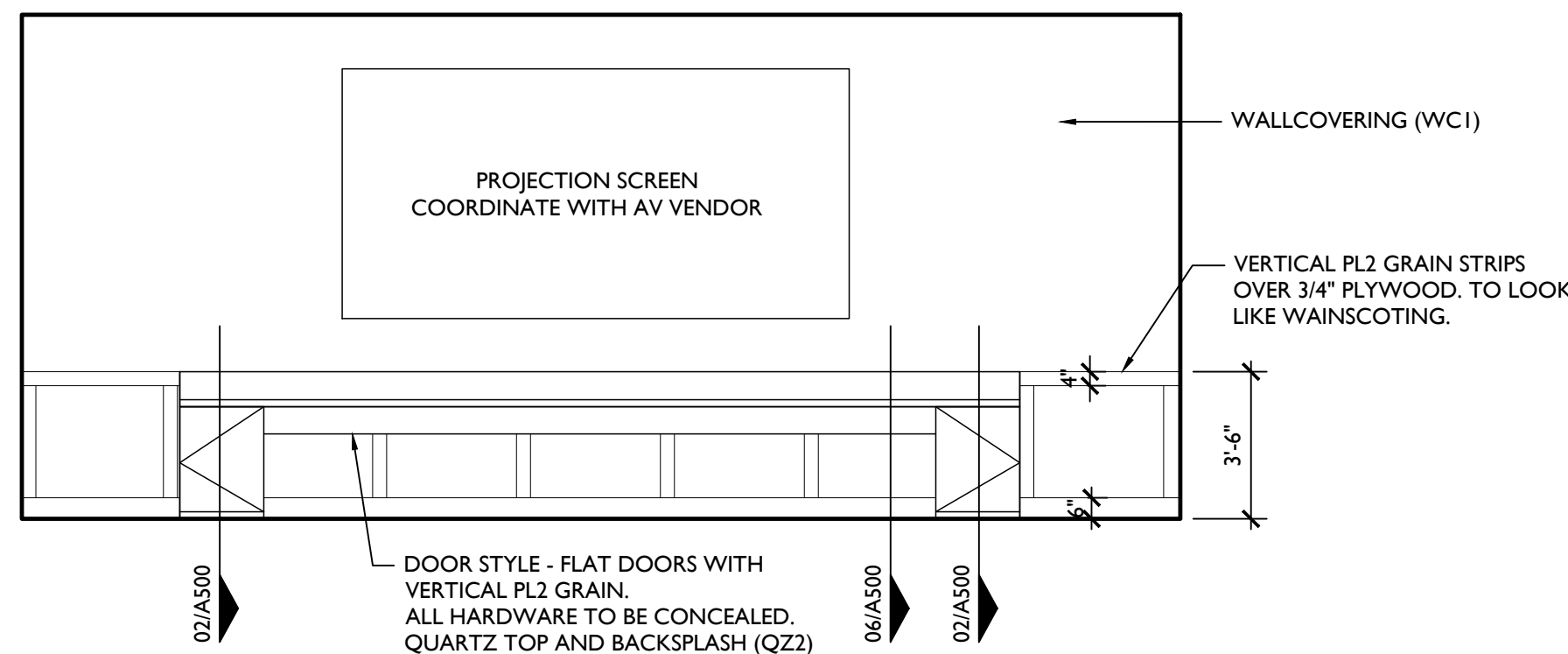

05 Interior Elevation
Scale 1/4" = 1'-0"

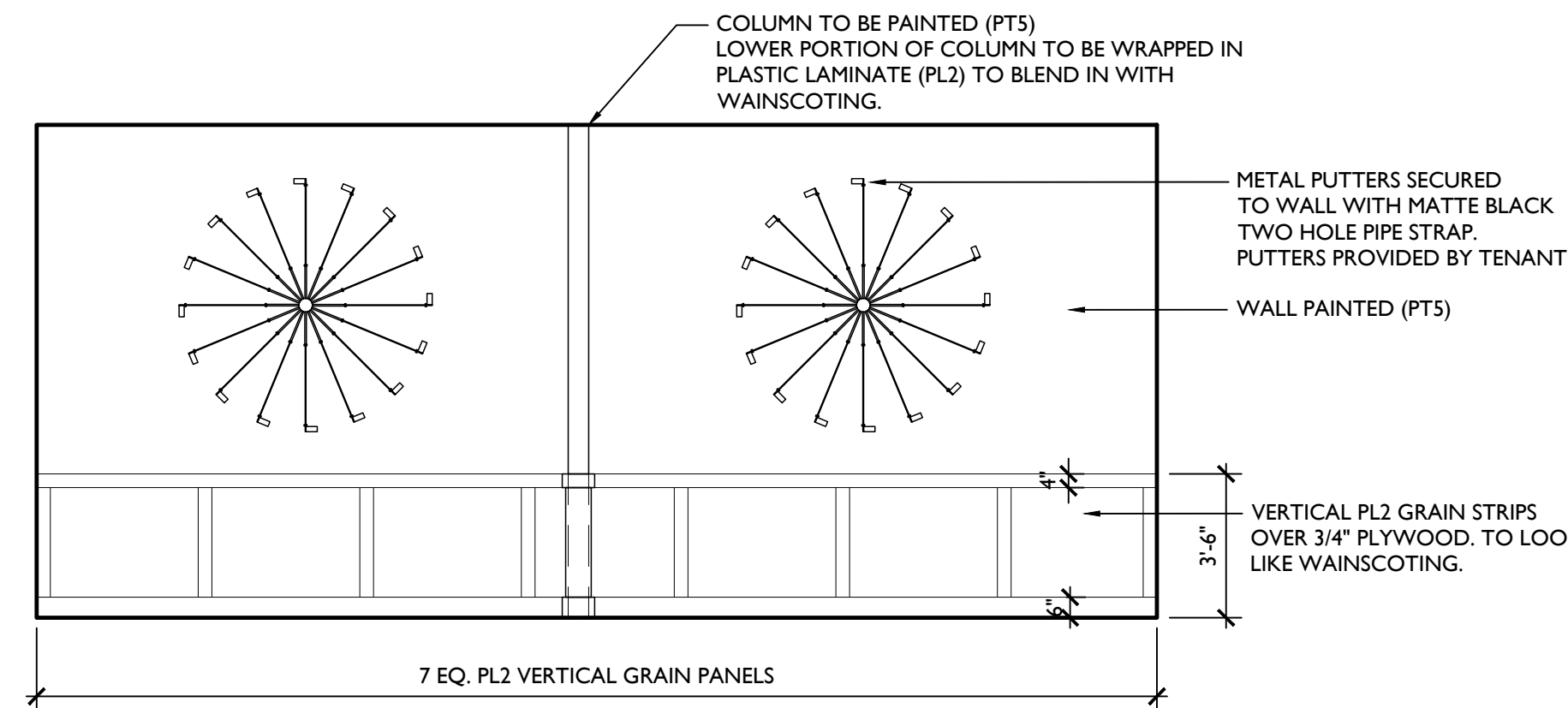

04 Interior Elevation
Scale 1/4" = 1'-0"

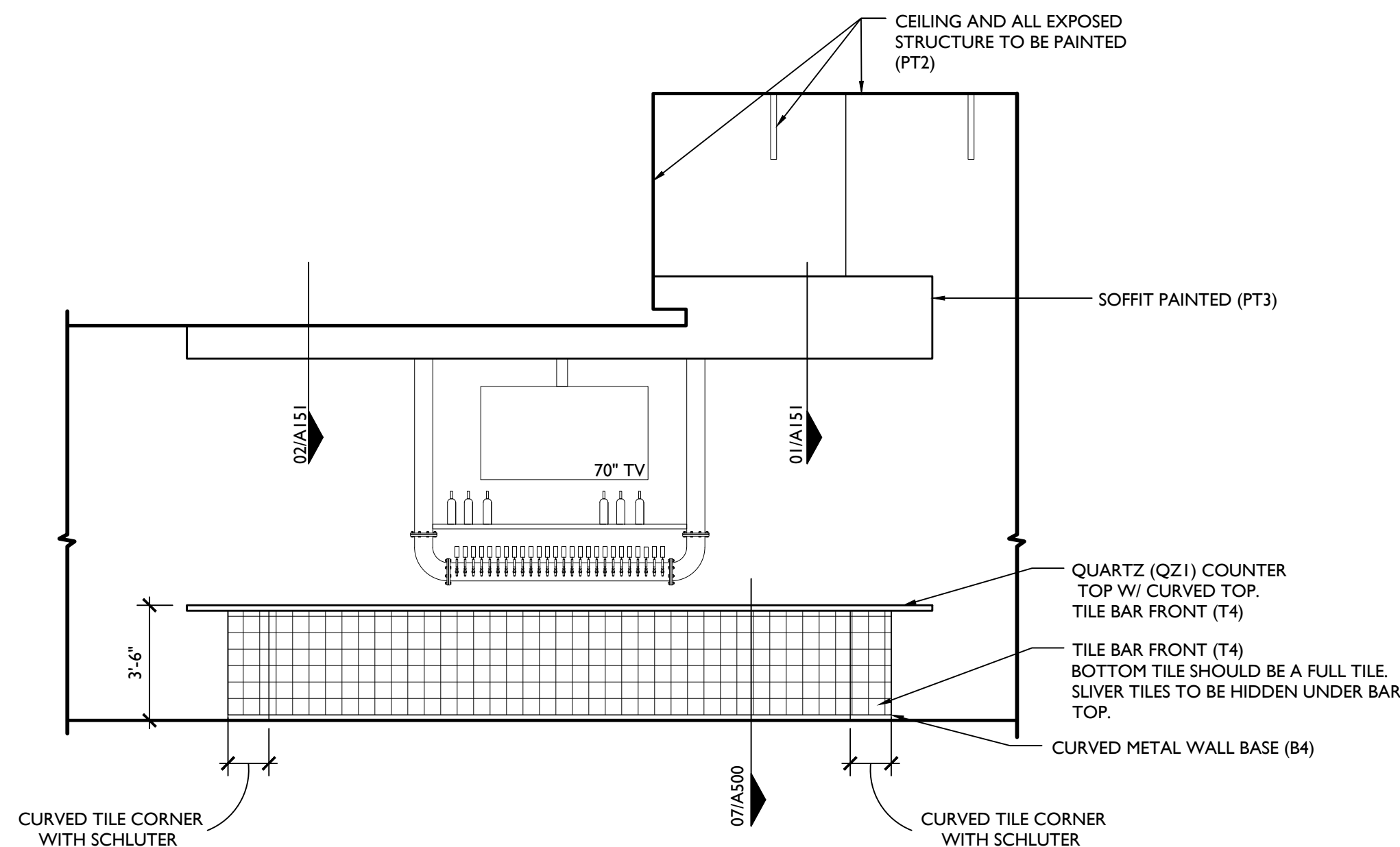

03 Interior Elevation
Scale 1/4" = 1'-0"

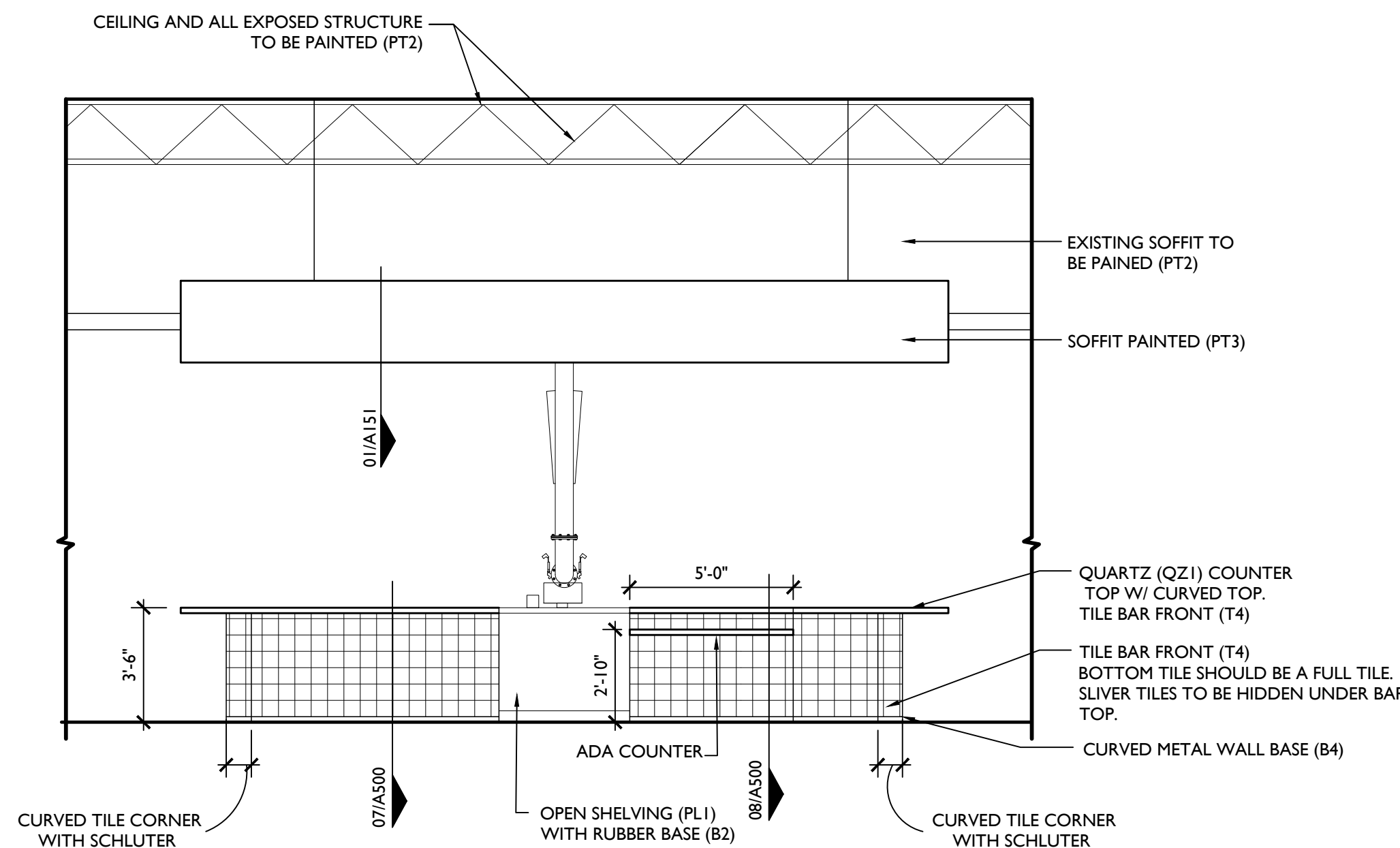

02 Interior Elevation
Scale 1/4" = 1'-0"

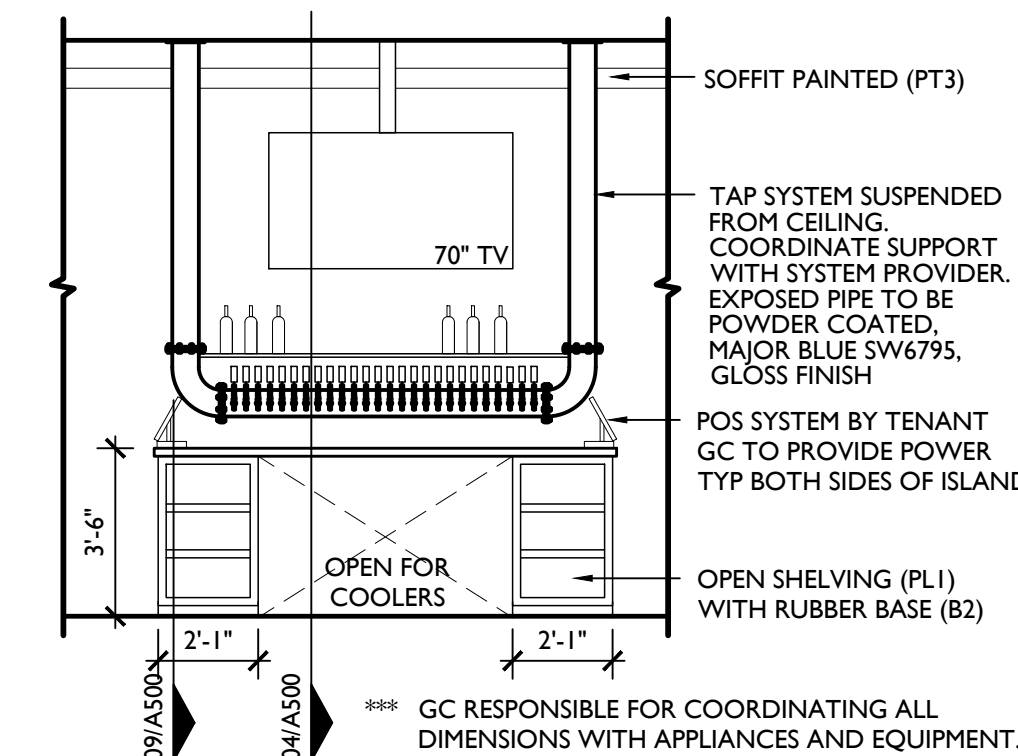

01 Interior Elevation
Scale 1/4" = 1'-0"



Craft Putt - Lee's Summit

Summit Fair
840-M NW BLUE PKWY, SUITE M
LEE'S SUMMIT, MO 64086

rev	issue	date
△	PERMIT SET	07.29.2024
	REV 01	08.13.2024

24.02 Craft Putt Lee's Summit

A500

INTERIOR DETAILS

GENERAL NOTES:

1. AT ALL KITCHEN, BAR AND FOOD-SERVICE AREAS - INTEGRAL COVERED BASE TO BE USED WITH EPOXY TYPE FLOORING. WHERE RUBBER BASE IS INDICATED, CLEAR SILICONE SEALANT MUST BE APPLIED AT ALL JOINTS\

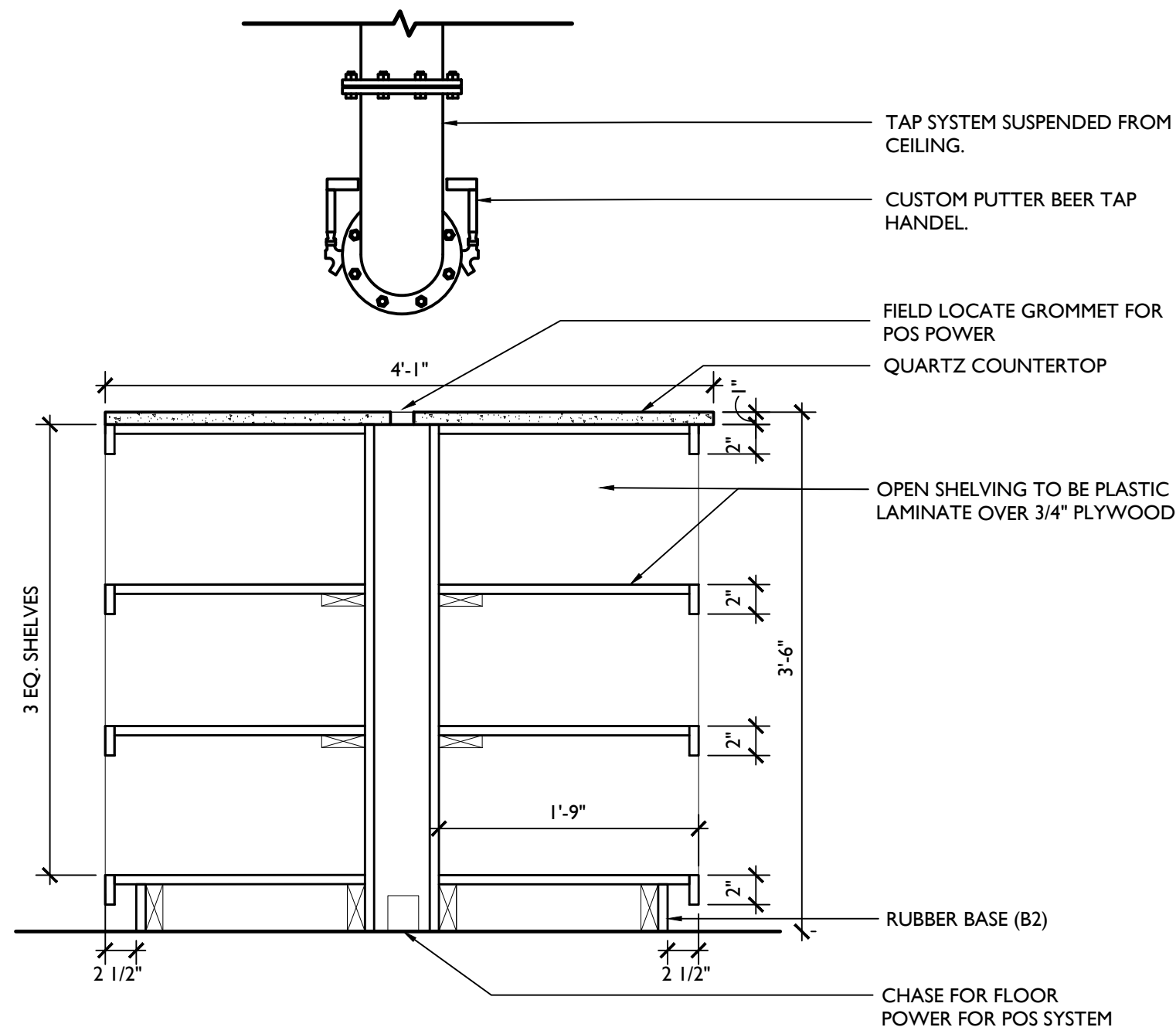

09 Casework Section
Scale 1" = 1'-0"

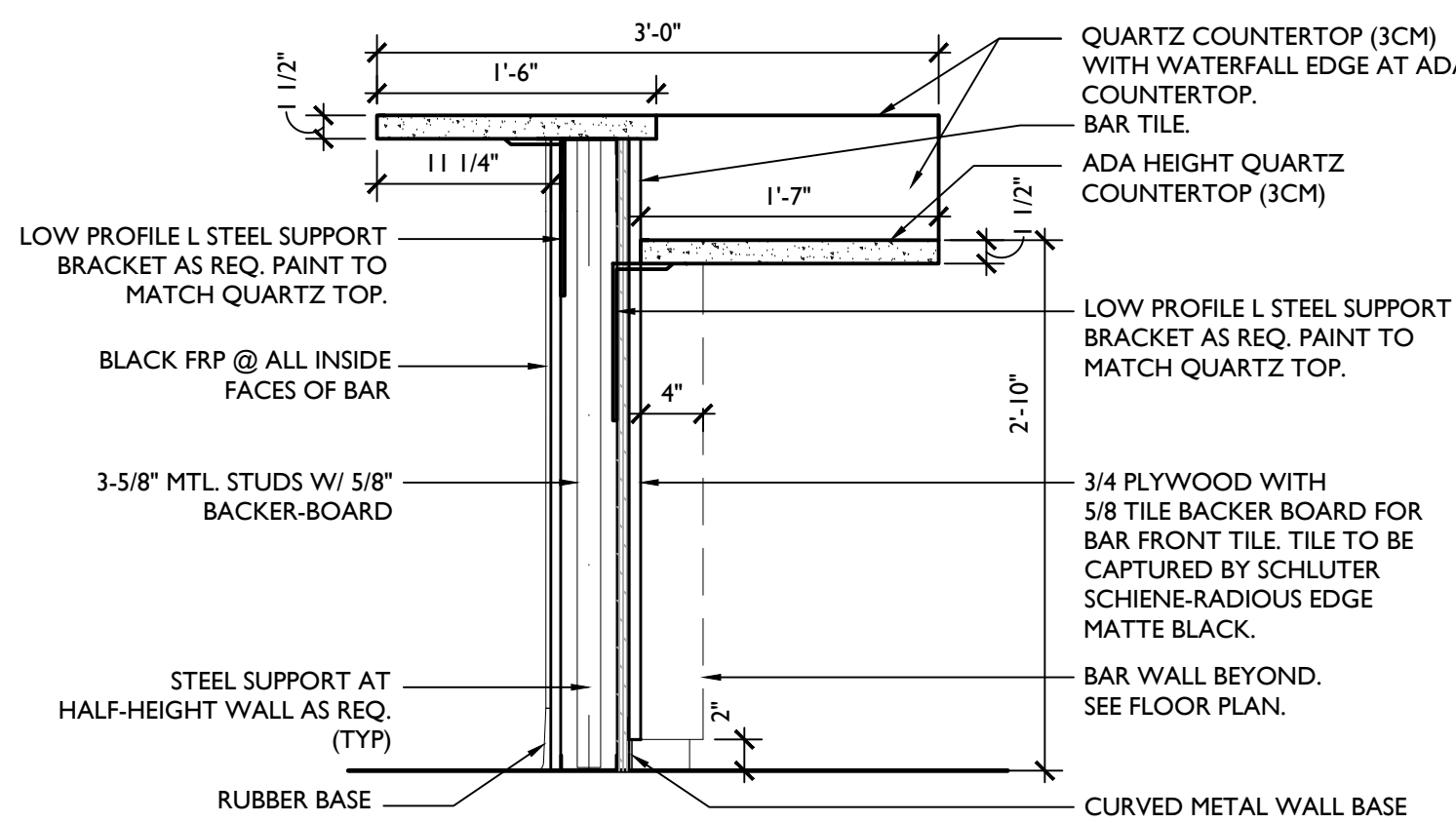

08 Casework Section
Scale 1" = 1'-0"

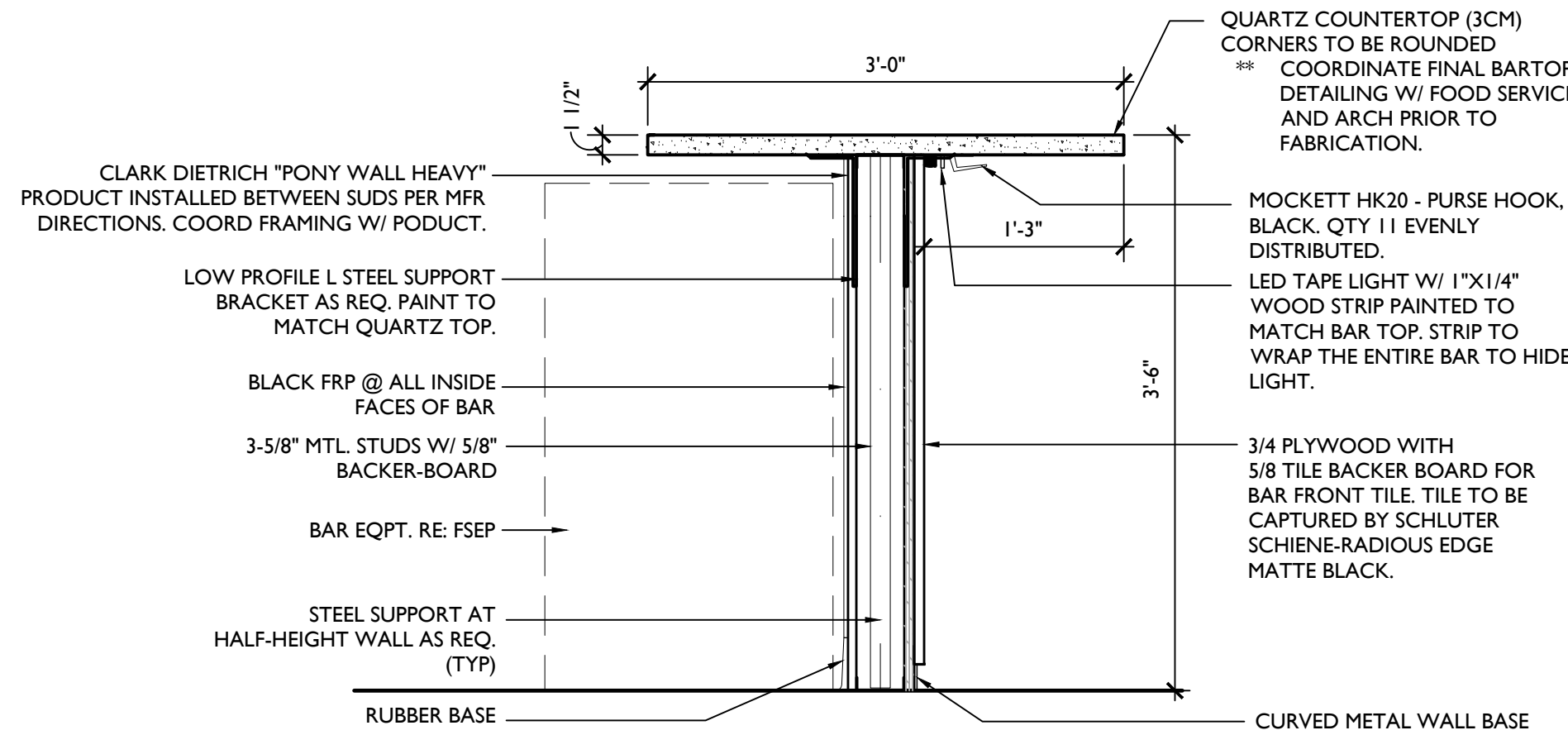

07 Casework Section
Scale 1" = 1'-0"

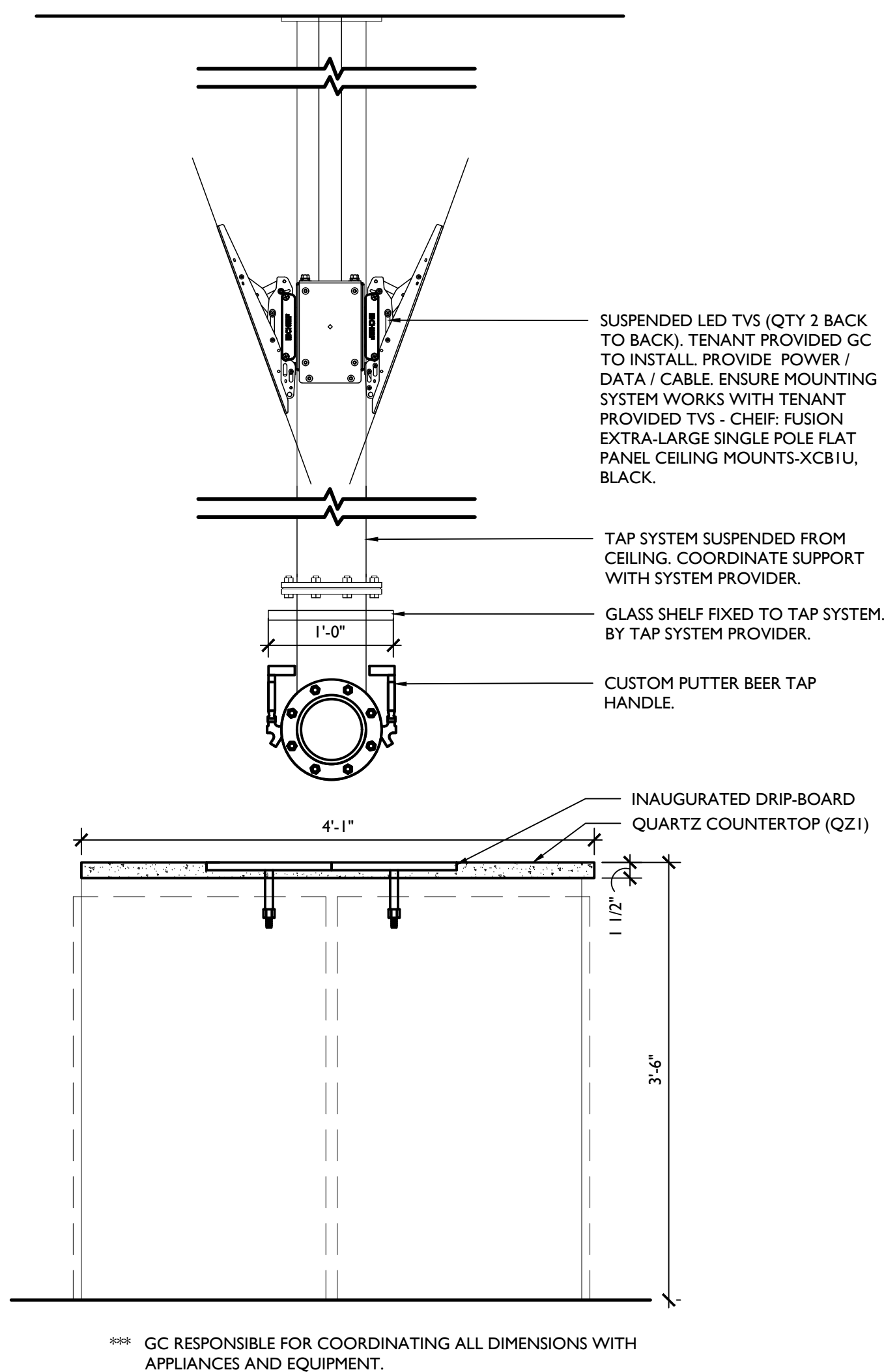

04 Casework Section
Scale 1" = 1'-0"

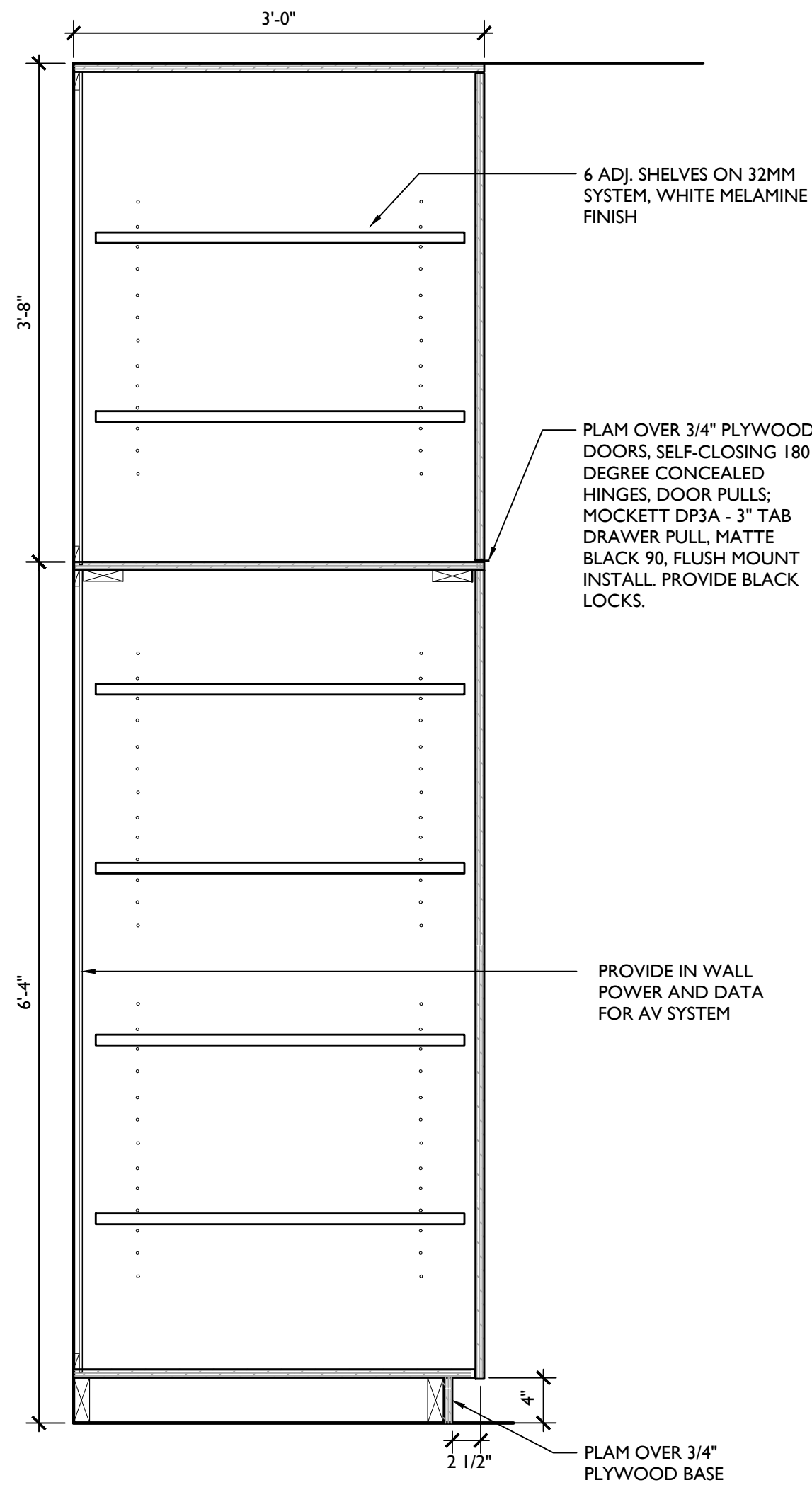

03 Casework Section
Scale 1" = 1'-0"

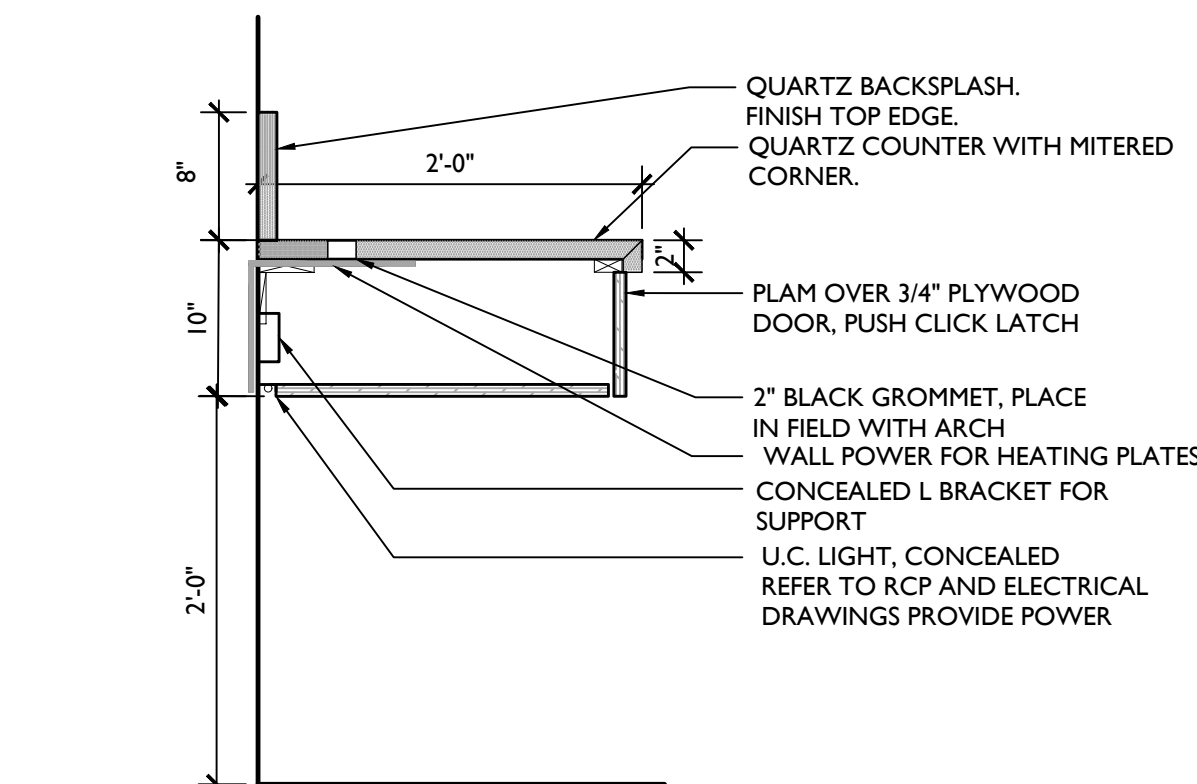

06 Casework Section
Scale 1" = 1'-0"

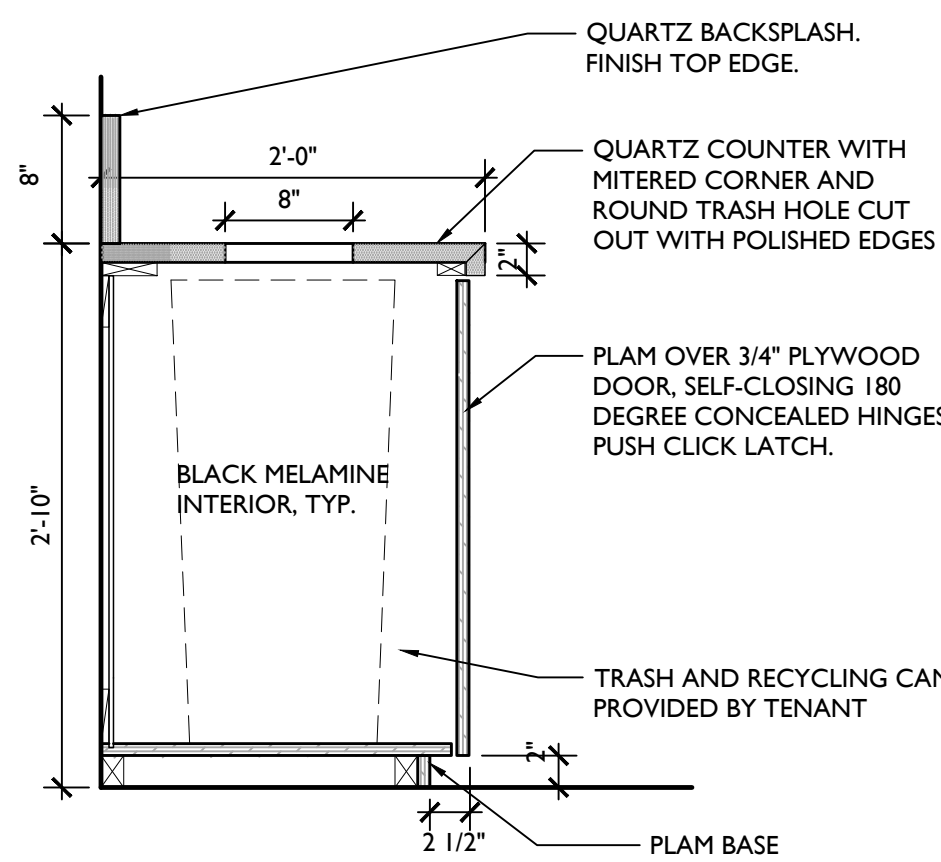

02 Casework Section
Scale 1" = 1'-0"

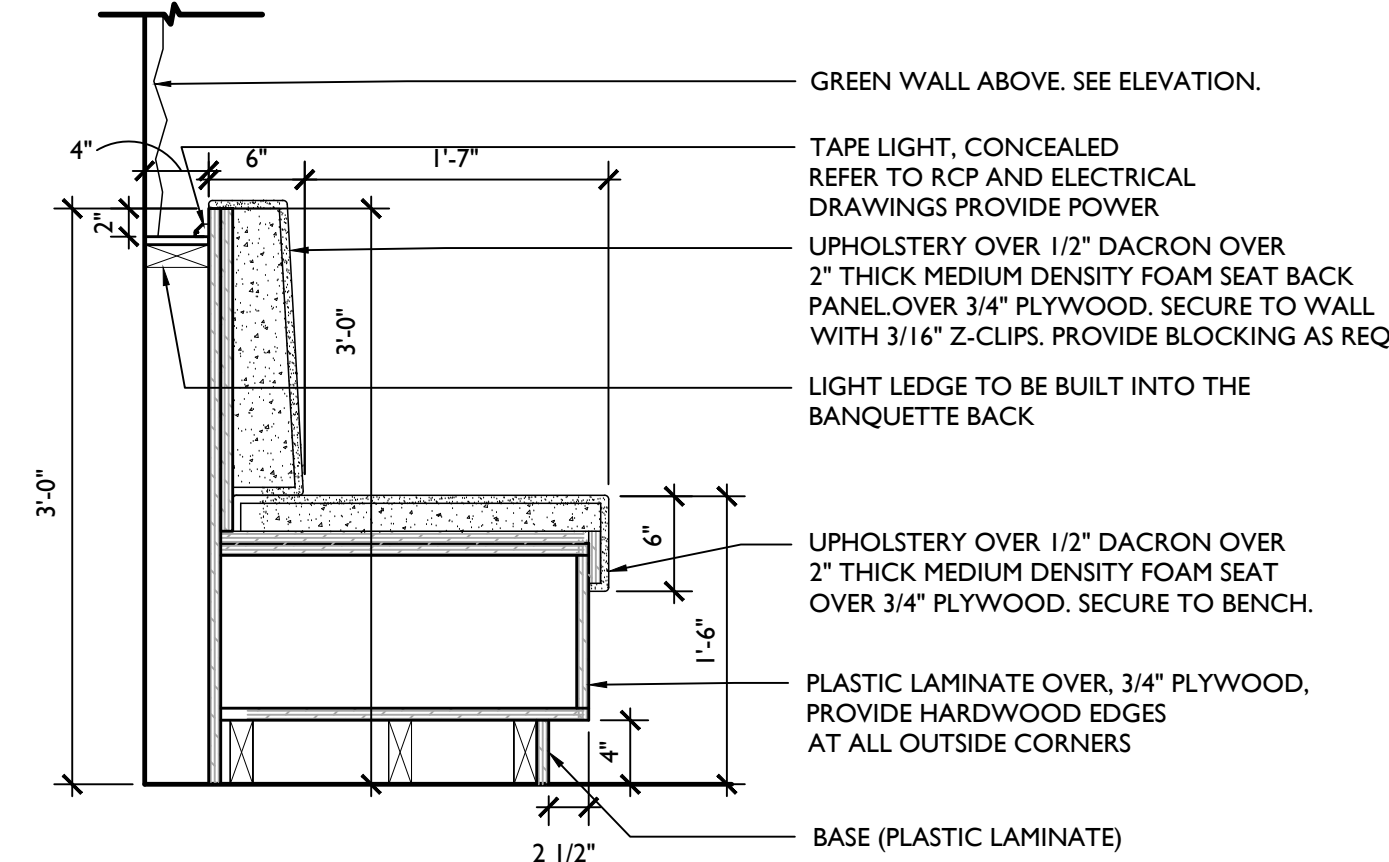

05 Casework Section
Scale 1" = 1'-0"

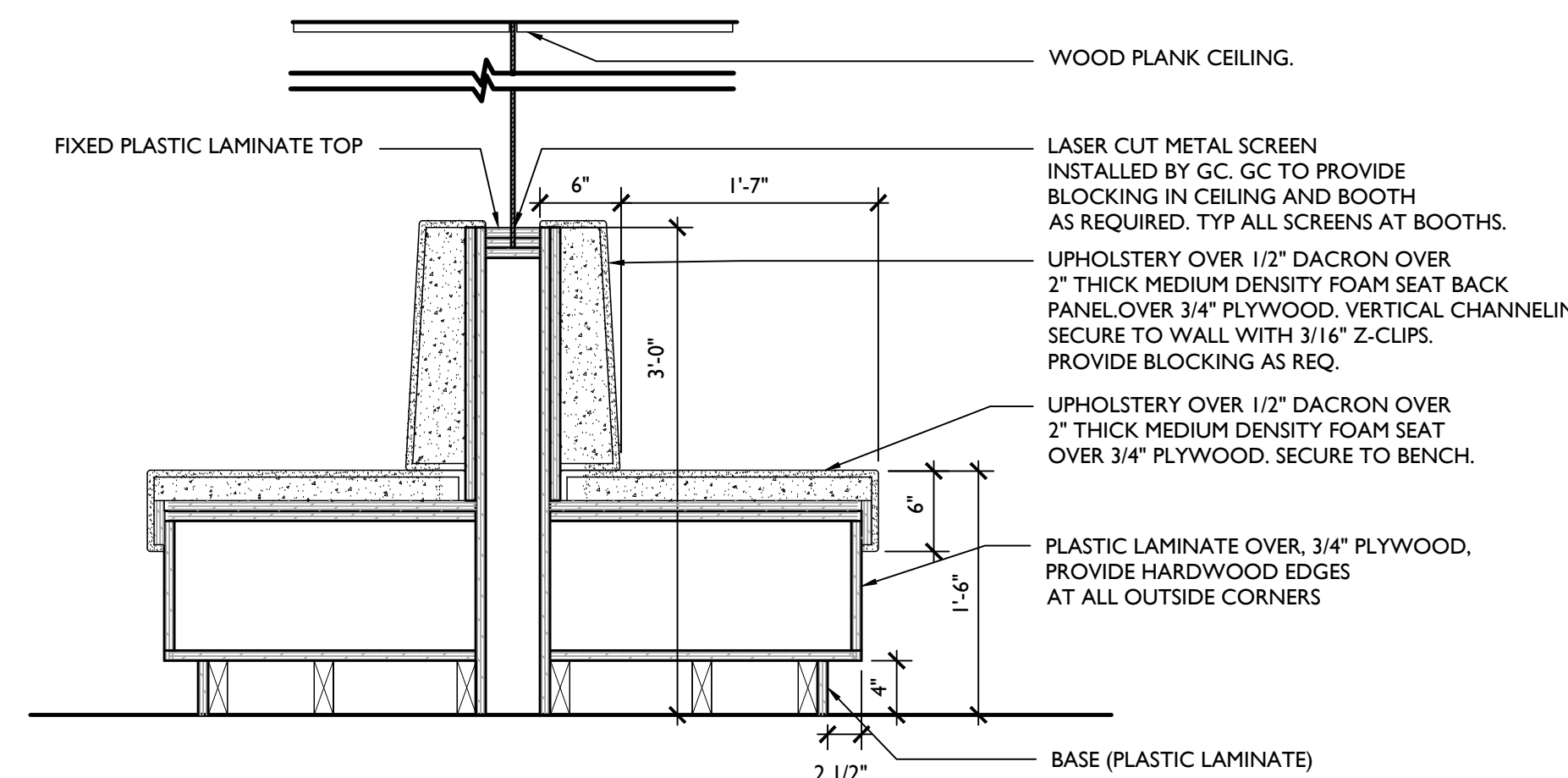

01 Casework Section
Scale 1" = 1'-0"



Craft Putt - Lee's Summit

Summit Fair
840-M NW BLUE PKWY, SUITE M
LEE'S SUMMIT, MO 64086

rev	issue	date
	PERMIT SET	07.29.2024
⚠	REV 01	08.13.2024

24.02 Craft Putt Lee's Summit

A501

INTERIOR DETAILS

GENERAL NOTES:

1. AT ALL KITCHEN, BAR AND FOOD-SERVICE AREAS - INTEGRAL COVERED BASE TO BE USED WITH EPOXY TYPE FLOORING. WHERE RUBBER BASE IS INDICATED, CLEAR SILICONE SEALANT MUST BE APPLIED AT ALL JOINTS.

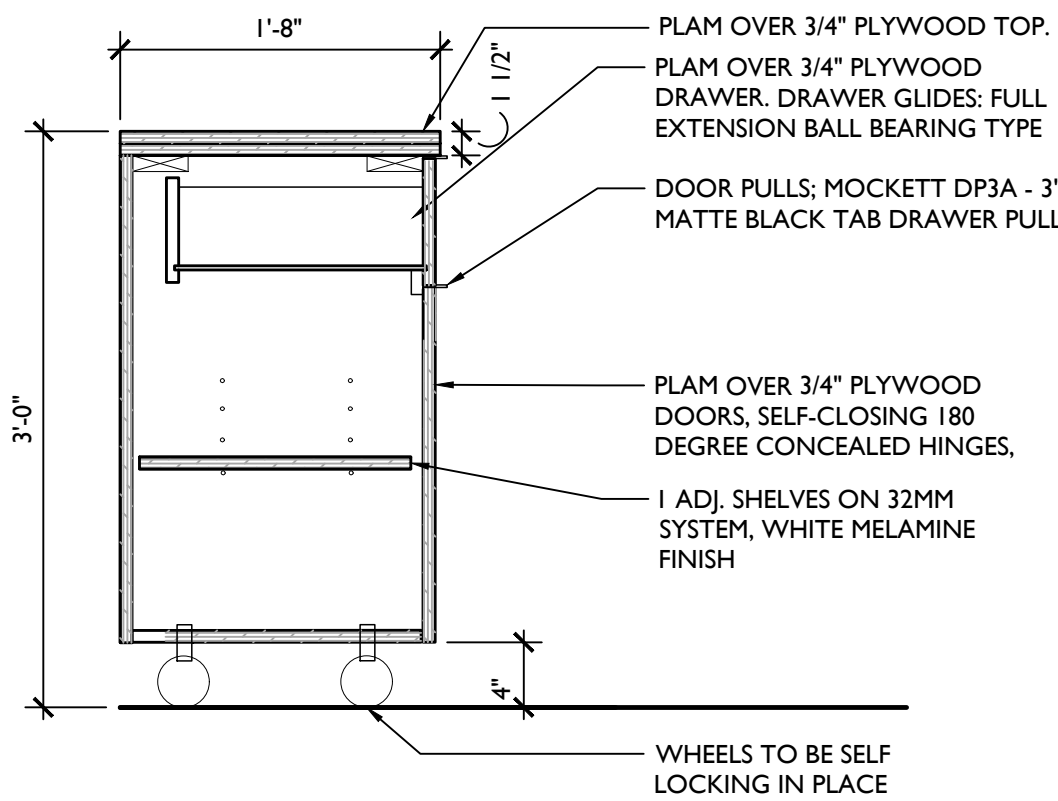

03 | Casework Section
Scale 1" = 1'-0"

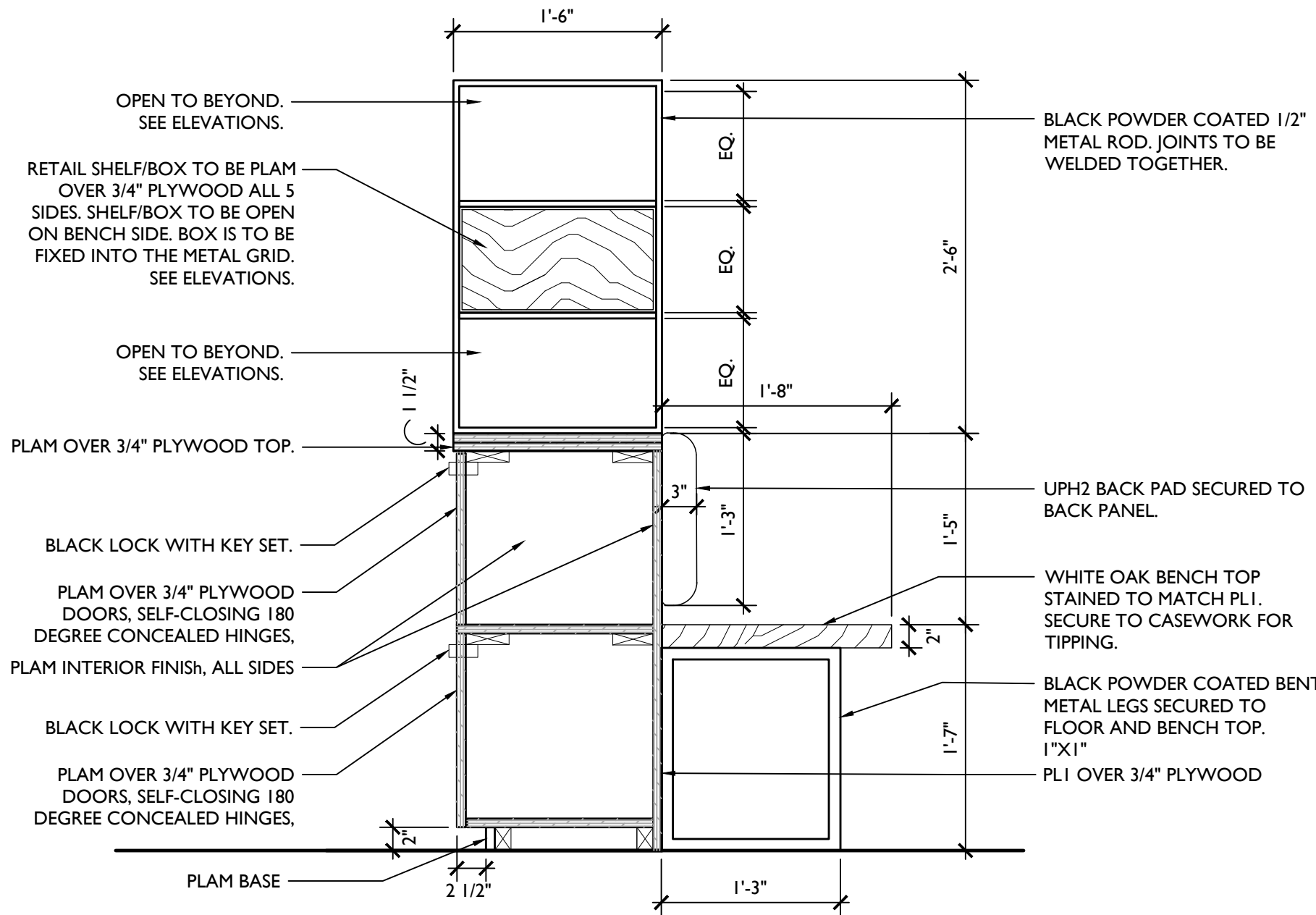

02 | Casework Section
Scale 1" = 1'-0"

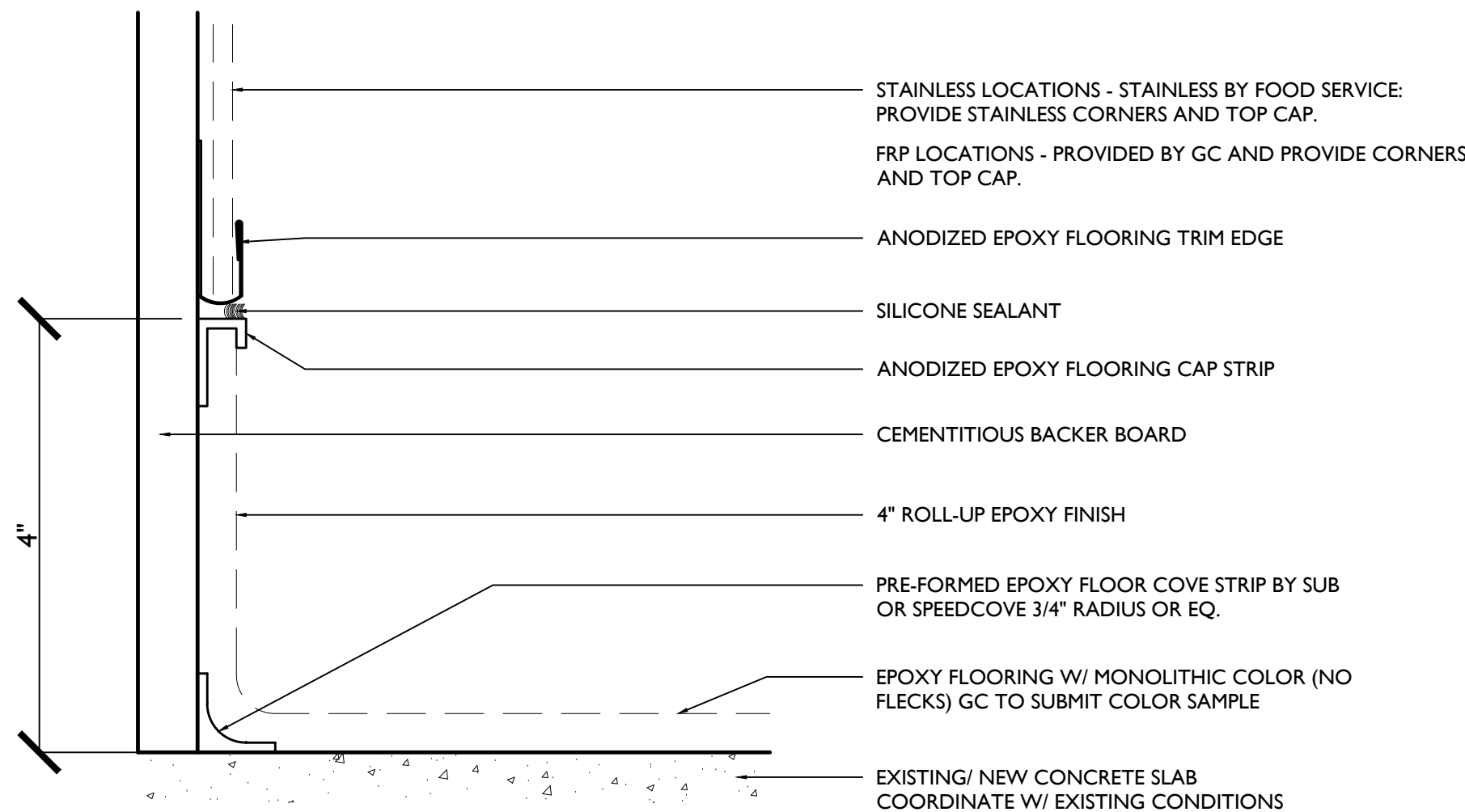

EPOXY ROLL-UP FLOOR BASE DETAIL- EPOXY TO FRP OR STAINLESS STEEL PANEL TRANSITION
GENERAL NOTE:
-ALL JOINTS/ GAPS SHALL BE SEALED W/ SILICONE SEALANT

01 | Interior Detail



Craft Putt - Lee's Summit

Summit Fair
840-M NW BLUE PKWY, SUITE M
LEE'S SUMMIT, MO 64086

rev	issue	date
	PERMIT SET	07.29.2024
1	REV 01	08.13.2024

24.02 Craft Putt Lee's Summit

A600

FINISH PLAN

FINISH FLOOR PLAN GENERAL NOTES:

REFER TO FINISH LEGEND FOR ALL FLOOR, WALL AND CEILING FINISH SPECIFICATIONS

- ALL GYP BD WALLS SHALL BE PAINTED (PT1), U.N.O. ON PLAN.
- ALL EXPOSED CEILING SHALL BE PAINTED (PT2), U.N.O. ON RCP.
- ALL RECEPTACLES & COVER PLATES AT PAINTED PT1 WALLS TO BE BLACK. COVER PLATES AT WALLCOVERING WALLS, WOOD WALLS, OR ACCENT PAINTED WALLS STAINLESS STEEL.
- ALL WALL BASE TO BE B1, U.N.O. ON PLAN.
- ALL WALLS WITH WALLCOVERING TO BE LEVEL 5 FINISH.
- CONTRACTOR TO PROVIDE 4'X4' PAINT SWATCH OF EACH COLOR SCHEDULED FOR APPROVAL BY OWNER.
- PAINT HM FRAMES TO MATCH ADJACENT WALLS (SEMI-GLOSS), U.N.O.
- ALL PAINT FINISH TO BE EGGSHELL, U.N.O. SEMI-GLOSS PAINT AT WOOD APPLICATIONS, FLAT PAINT ON CEILINGS.
- ALL GYP WALLS TO BE PAINTED IN WET LOCATIONS SHALL USE EPOXY TYPE PAINT.
- CLEAN ALL FLOORING THAT IS TO REMAIN.
- CONTRACTOR TO PROVIDE ALL FINISH SAMPLES FOR FINAL APPROVAL.

FINISH FLOOR PLAN KEY NOTES:

- RECESSED EXISTING WALK OFF TO REMAIN.
- PATCH EXTERIOR CONCRETE AS REQUIRED.
- PATCH TILE WITH SALVAGED EXTI.
- PROVIDE SCHLUTER SCHIENE STAINLESS STEEL AT ALL FLOOR TRANSITIONS. U.N.O. SCHLUTER SCHIENE-RADIUS EDGE AT BAR AREA STAINLESS STEEL.
- GC TO ENSURE LVT IS AT THE SAME HEIGHT AS TILE FLOORING.

FINISH LEGEND

- ACT- ACOUSTICAL GRID CEILING
ACT1- CERTAINTED PERFORMA VINYLROCK 1142-CRF-1, 2'X4' CEILING TILE (WHITE), GRID - WHITE 15/16" OR APPROVED EQ.
ACT2- ARMSTRONG TECTUM DIRECT ATTACH CEILING PANEL PAINTED TO MATCH CEILING (PT2) 23-3/4" X 48". PANELS TO BE IN OPEN TO STRUCTURE AREAS ONLY.
ACT3- DUNE, 2'X2' CEILING TILE, TEGULAR (PAINTED PT2). GRID: BLACK 15/16" OR APPROVED EQ.
ACT4- FACT DESIGN, BRUT CEILING, 23.75" X 23.75", COLOR F-04, INSTALL INTO BLACK TGRID. FACTORY CUT HOLES FOR CAN LIGHTS.
REP CONTACT: KENNY BEALL kenny@beall-co.com
- B- BASE
B1- 4" PAINT GRADE WOOD BASE PAINTED TO MATCH ADJACENT WALL PAINT
B2- 4" BLACK RUBBER BASE
B3- INTEGRAL ROLL-UP 4" H EPOXY BASE
B4- 2" METAL BASE - KOFLEER SALES COMPANY, SMOOTH METAL WALL BASE MOLDING - #A531, 2" H, COLOR ALUMINUM, BLACK MATTE OR APPROVED EQUAL.
- CT- CARPET TILE
CT1- PATCRAFT; REVERSE, 10615 RENEWAL, 00510 RESTORE
INSTALL: STAGGER
CT2- GREEN TURF. COORDINATE WITH TENANT.
CT3- BLUE TURF. COORDINATE WITH TENANT.
- CG- CORNER GUARD
CG1- 8FT X 0.75IN X 0.75IN, .042IN THICK, PAINTABLE TEXTURED VINYL CORNER GUARD, WITH SELF-STICK TAPE, PAINTED TO MATCH ADJACENT WALL.
- EPX- EPOXY FLOORING
EPX1- DUR-A-FLEX EPOXY; POLYCRETE SLB W/ 'COLOR FAST' TOP COAT
COLOR: GREY NOTE: GC SHALL PROVIDE MOISTURE TESTING AS MANUF. RECOMMENDED PRIOR TO INSTALL. PROVIDE ARCHITECT W/ VERIFICATION OF TESTING RESULTS.
- EXT1- EXISTING TILE FLOORING
- FRP- fiberglass reinforced plastic paneling
FRP1- MARLITE, PEBBLE TEXTURE, COLOR P100 WHITE (BOH)
FRP2- MARLITE, PEBBLE TEXTURE, COLOR P807 BLACK (BAR)
- GW- GREEN WALL
GW1- DESIGNER PLANTS, NATURAL ARTIFICIAL BOXWOOD WALL 40X40 COMMERCIAL GRADE UV RESISTANT.
GW2 - DESIGNER PLANTS, PREMIUM BRIGHT ARTIFICIAL BOXWOOD WALL 40X40 COMMERCIAL GRADE UV RESISTANT
- LVT- LUXURY VINYL TILE
LVT1 - TBD - \$3.50 ALLOWANCE. NOT INCLUDING MARKUP, FREIGHT OR INSTALL. FLOOR PAD MAY BE REQUIRED TO ENSURE LVT IS THE SAME HEIGHT AS ADJACENT EXISTING TILE.
- MT - METAL
MT1 - HOT ROLLED STEEL SHEET WITH MATTE SEALER ARCHITECT TO APPROVE FINAL SAMPLE. LASER CUT DESIGN BY GRAPHIC DESIGNER.
- PT- PAINT
PT1- SHERWIN WILLIAMS; IRON ORE, SW7069 (FIELD WALLS TO BE EGGSHELL)
PT2- SHERWIN WILLIAMS; IRON ORE, SW7069 (FIELD CEILING TO BE FLAT)
PT3- SHERWIN WILLIAMS; MAJOR BLUE, SW6795 (WALLS TO BE EGGSHELL)
PT4- SHERWIN WILLIAMS; BLUE PLATE, SW6796 (WALLS TO BE EGGSHELL)
PT5- SHERWIN WILLIAMS; HUNT CLUB, SW6468 (WALLS TO BE EGGSHELL)
PT6- SHERWIN WILLIAMS; HUNT CLUB, SW6468 (CEILING TO BE FLAT)
PT7- SHERWIN WILLIAMS; CEILING BRIGHT WHITE, SW7007 (CEILING TO BE FLAT)
PT8- SHERWIN WILLIAMS; BLUE PLATE, SW6796 (CEILING TO BE FLAT)
- PL- PLASTIC LAMINATE
PL1- ARBORITE, W449 EV, RIFT NATURAL OAK
PL2- FORMICA; FORMAL WALNUT, NATURAL GRAIN TEXTURE
PL3- FORMICA FENIX; J0724 COLOR BODY
- QZ- QUARTZ
QZ1- WILSONART; URBAN CLOUD, POLISHED (3CM BAR TOP)
QZ2- WILSONART; BODEGA Q1022, POLISHED (3CM/2CM PER LOCATION)
- T- TILE
T1- VIRGINIA TILE; CAESAR, LINK, CHAIN, 24X24.
INSTALL: STACKED GROUT; LATICRETE, 78 STERLING SILVER
T2- CONCEPT SURFACES; MILLENNIUM, MINERAL BLUE, 36X36
INSTALL: STACKED TO FOLLOW BAR SHAPE GROUT; TBD
T3- DALTILE; COLOR WHEEL, 6X6, ARCTIC WHITE 0190 (1) SEMI-GLOSS.
INSTALL: STACKED GROUT; MAPEI COLOR MATCH GROUT, BLUE PLATE, SW6796.
T4- DALTILE; COLOR WHEEL, 4X4, GALAXY 1469 (3) SEMI-GLOSS.
INSTALL: STACKED GROUT; TBD
T5- DALTILE; COLOR WHEEL, 6X6, BULLNOSE S4669, ARCTIC WHITE 0190 (1) SEMI-GLOSS.
INSTALL: STACKED GROUT; MAPEI COLOR MATCH GROUT, BLUE PLATE, SW6796.
T6- DALTILE; COLOR WHEEL, 6X6, COVE BASE A3601, ARCTIC WHITE 0190 (1) SEMI-GLOSS.
INSTALL: STACKED GROUT; MAPEI COLOR MATCH GROUT, BLUE PLATE, SW6796.
*COORDINATE COVE BASE CORNERS. COVE CORNER RIGHT SCR3601 6X6.
COVE CORNER LEFT SCL3601 6X6, ARCTIC WHITE 0190 (1) SEMI-GLOSS.
T7- VIRGINIA TILE; CAESAR, LINK, CHAIN, 6x12 COVEBASE
INSTALL: ALIGN WITH FLOOR TILE, GROUT; LATICRETE, 78 STERLING SILVER
**TOP SCHLUTER REQUIRED.
- UPH- UPHOLSTERY
UPH1- STINSON, MOCCASIN 2.0 MOC 236 SADDIE
UPH2- STINSON, ALAMO ALM 25 NEPTUNE
- WC- WALLCOVERING
WC1- WALLCOVERING PROVIDED BY GRAPHIC DESIGNER. INSTALLED BY GC.
GC TO PROVIDE LEVEL 5 FINISH.
- WD- WOOD
WD1- ANTHOLOGY WOODS; THINCLAD PANELING, LEGACY WHITE OAK CHARACTER
5"W, THICKNESS 3/8" - MICRO-BEVEL, LOW VOC-POLY PROTECTIVE TOPCOAT.
OR APPROVED EQUAL.
WD2- FLAT CUT WHITE OAK, STAINED TO MATCH PL1

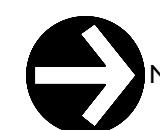
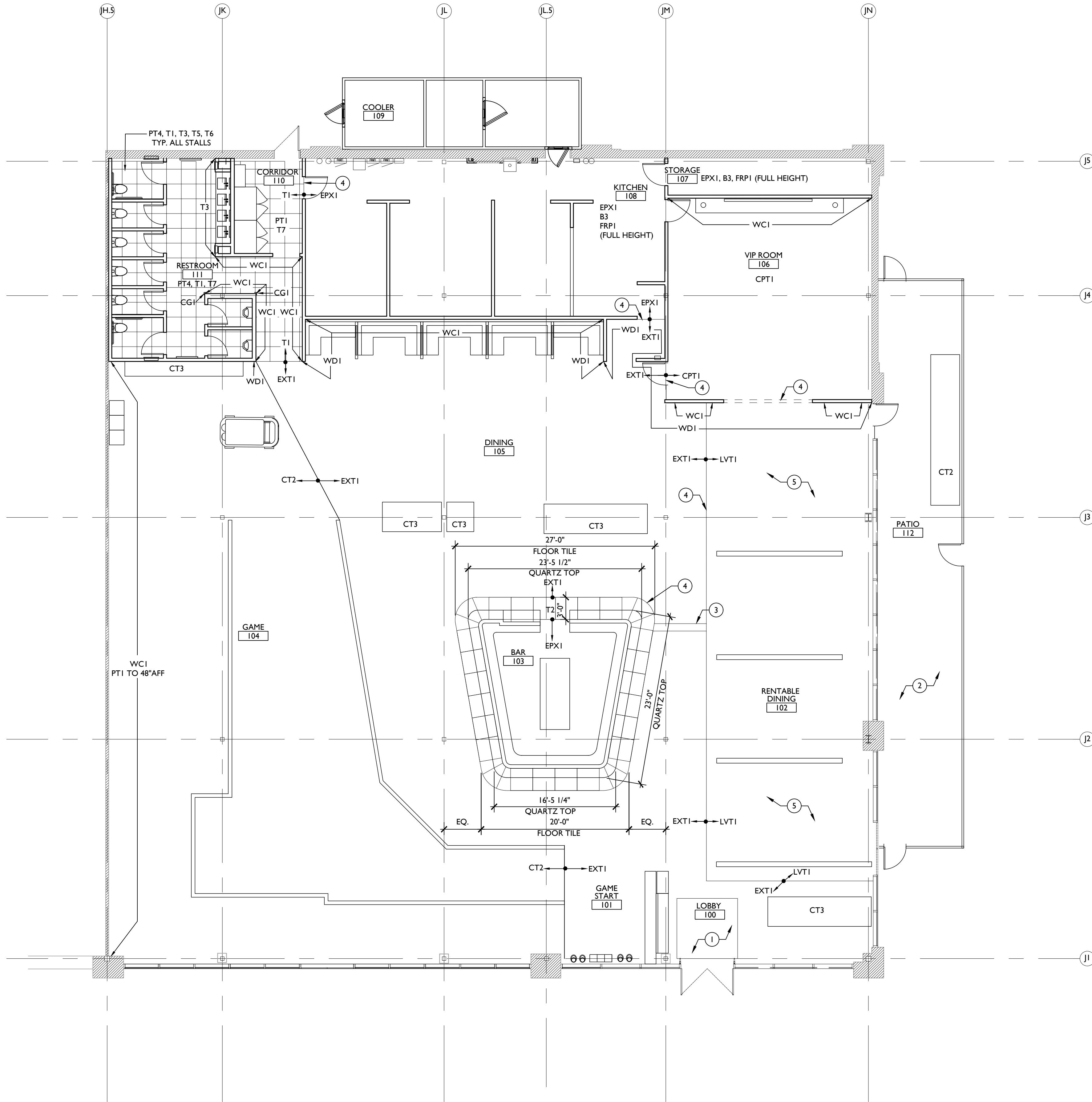



Craft Putt - Lee's Summit

Summit Fair
840-M NW BLUE PKWY, SUITE M
LEE'S SUMMIT, MO 64086

rev	issue	date
⚠	PERMIT SET	07.29.2024
	REV 01	08.13.2024

24.02 Craft Putt Lee's Summit

A601

FURNITURE PLAN

FURNITURE PLAN GENERAL NOTES:

1. ALL FREE STANDING FURNITURE BY TENANT. (BARSTOOLS, CHAIRS, TABLES, ETC.)

FLOOR PLAN KEY NOTES:

- 1 FURNITURE SHOWN AS REFERENCE.
- 2 30X48 CLEAR FLOOR SPACE FOR ADA APPROACH TO BAR/TABLE.

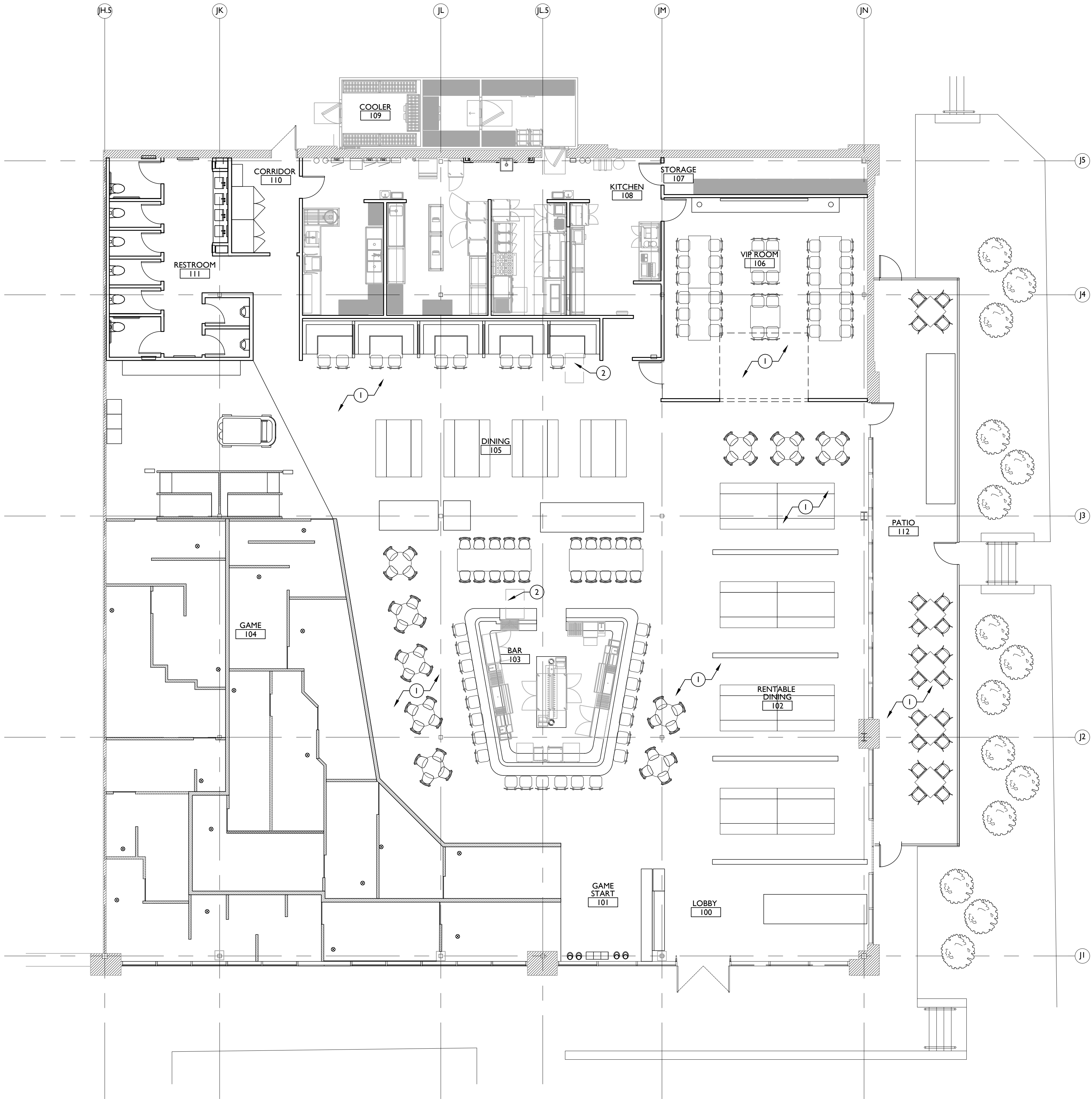

Accessibility Diagrams for Common Areas Per 2018 IBC & ICC/ ANSI A117.1 -2017

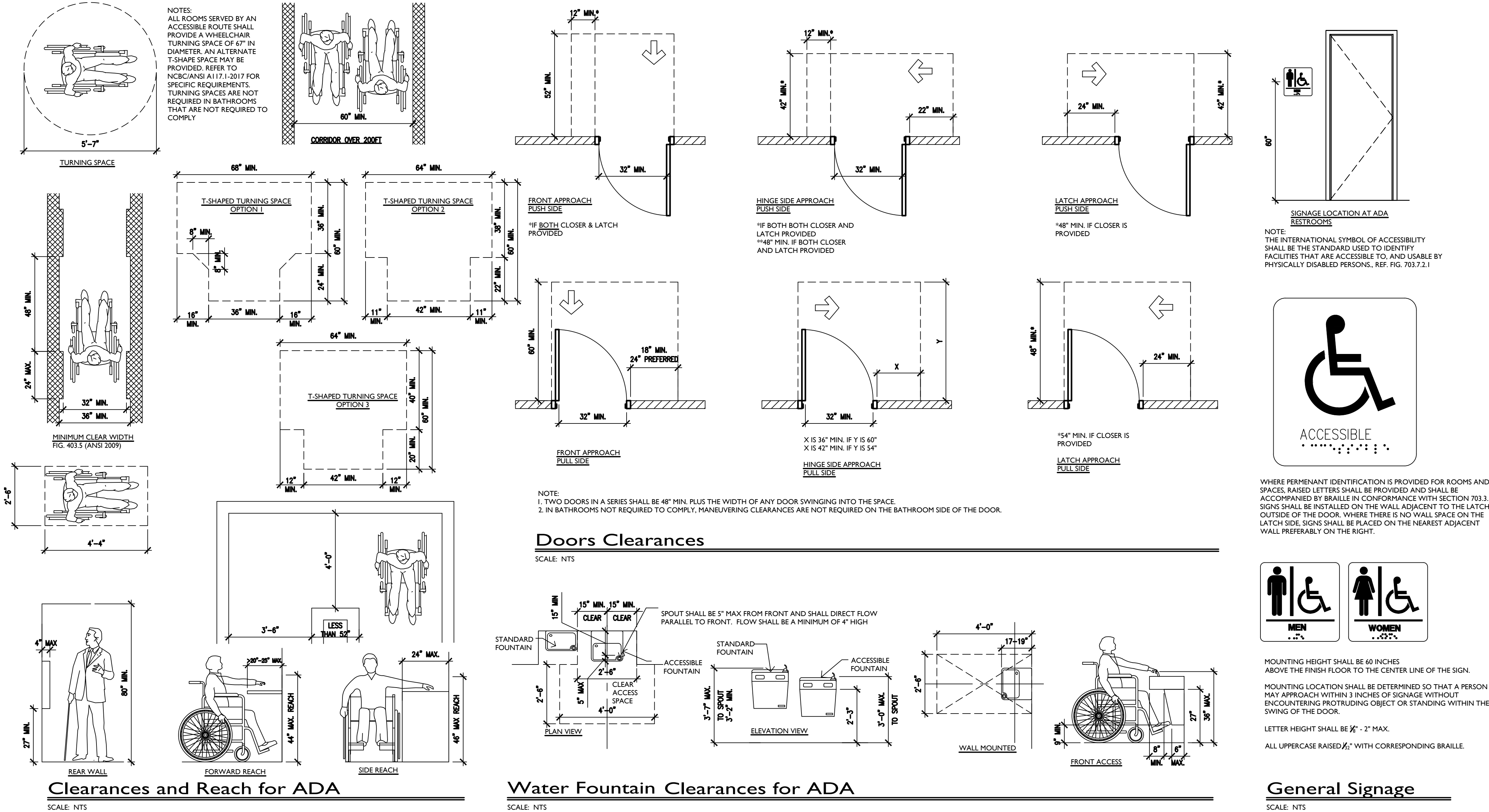

Clearances and Reach for ADA

SCALE: NTS

Water Fountain Clearances for ADA

SCALE: NTS

General Signage

SCALE: NTS

DOOR AND FRAME SCHEDULE

DOOR					FRAME		HARDWARE	NOTES
NUMBER	TYP	SIZE			MATL	FINISH	SET NO	
		WD	HGT	THK				
100/01	EXST	-	-	-	-	-	-	PANIC HARDWARE IS EXISTING TO REMAIN
102/01	B	3'-0"	9'-0"	-	-	-	-	STOREFRONT SYSTEM IS TO MATCH ADJACENT STOREFRONT FINISHES
106/01	C	3'-0"	8'-0"	1"	ALUM	BLACK	ALUM	HS-3
106/02	D	3'-0"	7'-0"	1 3/4"	HM	PL2/PAINT	METAL	HS-4
107/01	A	3'-0"	7'-0"	1 3/4"	HM	PAINT	METAL	HS-4
108/01	A	3'-0"	7'-0"	1 3/4"	HM	PAINT	METAL	HS-4
110/01	EXST	-	-	-	-	PAINT	-	PANIC HARDWARE IS EXISTING TO REMAIN
110/02	-	-	-	-	-	-	-	TRIM CASING TO BE 1/4" WIDER THAN WALL ON ALL SIDES FOR WALLCOVERING EDGE PROTECTION, OPENING 7'-0" X 3'-8" W
111/01	A	3'-0"	7'-0"	1 3/4"	HM	PL1	METAL	HS-2
111/02	A	2'-8"	7'-0"	1 3/4"	HM	PL1	METAL	HS-2
111/03	A	2'-8"	7'-0"	1 3/4"	HM	PL1	METAL	HS-2
111/04	A	2'-8"	7'-0"	1 3/4"	HM	PL1	METAL	HS-2
111/05	A	2'-8"	7'-0"	1 3/4"	HM	PL1	METAL	HS-2
111/06	A	3'-0"	7'-0"	1 3/4"	HM	PL1	METAL	HS-2
111/07	A	2'-8"	7'-0"	1 3/4"	HM	PL1	METAL	HS-2
111/08	A	2'-8"	7'-0"	1 3/4"	HM	PL1	METAL	HS-2

RE. SCHED.

RE. SCHED.

RE. SCHED.

RE. SCHED.

RE. SCHED.

RE. SCHED.

RE. SCHED.

RE. SCHED.

RE. SCHED.

RE. SCHED.

RE. SCHED.

RE. SCHED.

RE. SCHED.

RE. SCHED.

RE. SCHED.

RE. SCHED.

RE. SCHED.

RE. SCHED.

RE. SCHED.

RE. SCHED.

RE. SCHED.

RE. SCHED.

RE. SCHED.

RE. SCHED.

RE. SCHED.

RE. SCHED.

RE. SCHED.

RE. SCHED.

RE. SCHED.

RE. SCHED.

RE. SCHED.

RE. SCHED.

RE. SCHED.

RE. SCHED.

RE. SCHED.

RE. SCHED.

RE. SCHED.

RE. SCHED.

RE. SCHED.

RE. SCHED.

RE. SCHED.

RE. SCHED.

RE. SCHED.

RE. SCHED.

RE. SCHED.

RE. SCHED.

RE. SCHED.

RE. SCHED.

RE. SCHED.

RE. SCHED.

RE. SCHED.

RE. SCHED.

RE. SCHED.

RE. SCHED.

RE. SCHED.

RE. SCHED.

RE. SCHED.

RE. SCHED.

RE. SCHED.

RE. SCHED.

RE. SCHED.

RE. SCHED.

RE. SCHED.

RE. SCHED.

RE. SCHED.

RE. SCHED.

RE. SCHED.

RE. SCHED.

RE. SCHED.

RE. SCHED.

RE. SCHED.

RE. SCHED.

RE. SCHED.

RE. SCHED.

RE. SCHED.

RE. SCHED.

RE. SCHED.

RE. SCHED.

RE. SCHED.

RE. SCHED.

RE. SCHED.

RE. SCHED.

RE. SCHED.

RE. SCHED.

RE. SCHED.

RE. SCHED.

RE. SCHED.

RE. SCHED.

RE. SCHED.

RE. SCHED.

RE. SCHED.

RE. SCHED.

RE. SCHED.

RE. SCHED.

RE. SCHED.

RE. SCHED.

RE. SCHED.

RE. SCHED.

RE. SCHED.

RE. SCHED.

RE. SCHED.

RE. SCHED.

RE. SCHED.

RE. SCHED.

RE. SCHED.

RE. SCHED.

RE. SCHED.

RE. SCHED.

RE. SCHED.

RE. SCHED.

RE. SCHED.

RE. SCHED.

RE. SCHED.

RE. SCHED.

RE. SCHED.

RE. SCHED.

RE. SCHED.

RE. SCHED.

RE. SCHED.

RE. SCHED.

RE. SCHED.

RE. SCHED.

RE. SCHED.

RE. SCHED.

RE. SCHED.

RE. SCHED.

RE. SCHED.

RE. SCHED.

RE. SCHED.

RE. SCHED.

RE. SCHED.

RE. SCHED.

RE. SCHED.

RE. SCHED.

RE. SCHED.

RE. SCHED.

RE. SCHED.

RE. SCHED.

RE. SCHED.

RE. SCHED.

RE. SCHED.

RE. SCHED.

RE. SCHED.

RE. SCHED.

RE. SCHED.

RE. SCHED.

RE. SCHED.

RE. SCHED.

RE. SCHED.

RE. SCHED.

RE. SCHED.

RE. SCHED.

RE. SCHED.

RE. SCHED.

RE. SCHED.

RE. SCHED.

RE. SCHED.

RE. SCHED.

RE. SCHED.

RE. SCHED.

RE. SCHED.

RE. SCHED.

RE. SCHED.

RE. SCHED.

RE. SCHED.

RE. SCHED.

RE. SCHED.

RE. SCHED.

RE. SCHED.

RE. SCHED.

RE. SCHED.

RE. SCHED.

RE. SCHED.

RE. SCHED.

RE. SCHED.

RE. SCHED.

RE. SCHED.

RE. SCHED.

RE. SCHED.

RE. SCHED.

RE. SCHED.

RE. SCHED.

RE. SCHED.

RE. SCHED.

RE. SCHED.

RE. SCHED.

RE. SCHED.

RE. SCHED.

RE. SCHED.

RE. SCHED.

RE. SCHED.

RE. SCHED.

RE. SCHED.

RE. SCHED.

RE. SCHED.

RE. SCHED.

RE. SCHED.

RE. SCHED.

RE. SCHED.

RE. SCHED.

RE. SCHED.

RE. SCHED.

RE. SCHED.

RE. SCHED.

RE. SCHED.

RE. SCHED.

RE. SCHED.

RE. SCHED.

RE. SCHED.

RE. SCHED.

RE. SCHED.

RE. SCHED.

RE. SCHED.

RE. SCHED.

RE. SCHED.

RE. SCHED.

RE. SCHED.

RE. SCHED.

RE. SCHED.

RE. SCHED.

RE. SCHED.

RE. SCHED.

RE. SCHED.

RE. SCHED.

RE. SCHED.

RE. SCHED.

RE. SCHED.

RE. SCHED.

RE. SCHED.

RE. SCHED.

RE. SCHED.

RE. SCHED.

RE. SCHED.

RE. SCHED.

RE. SCHED.

RE. SCHED.

RE. SCHED.

RE. SCHED.

RE. SCHED.

RE. SCHED.

RE. SCHED.

RE. SCHED.

RE. SCHED.

RE. SCHED.

RE. SCHED.

RE. SCHED.

RE. SCHED.

RE. SCHED.

RE. SCHED.

RE. S

423 Delaware St Ste 102
Kansas City MO 64105
www.clockwork-ad.com



Craft Putt - Lee's Summit

Summit Fair
840-M NW BLUE PKWY, SUITE M
LEE'S SUMMIT, MO 64086

[illegible]

24.02 Craft Putt Lee's Summit

A700

SCHEDULES & ACCESSIBILITY

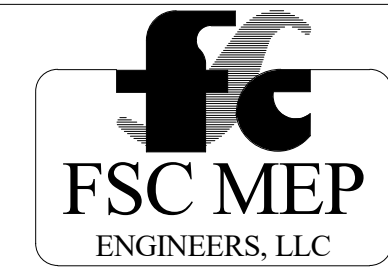

8675 W 96th Street
Overland Park, KS 66210
(816) 333-4373



08/13/2024

MO CERTIFICATE OF AUTHORITY
MO #1999137647

Craft Putt - Lees Summit

Summit Fair
8840-M NW BLUE PKWY, SUITE M
LEE'S SUMMIT, MO 64086

[illegible]

24.02. Craft Putt Lee's Summit

MEP LEGENDS AND SYMBOLS

MEP000

LEGEND

FIRE ALARM

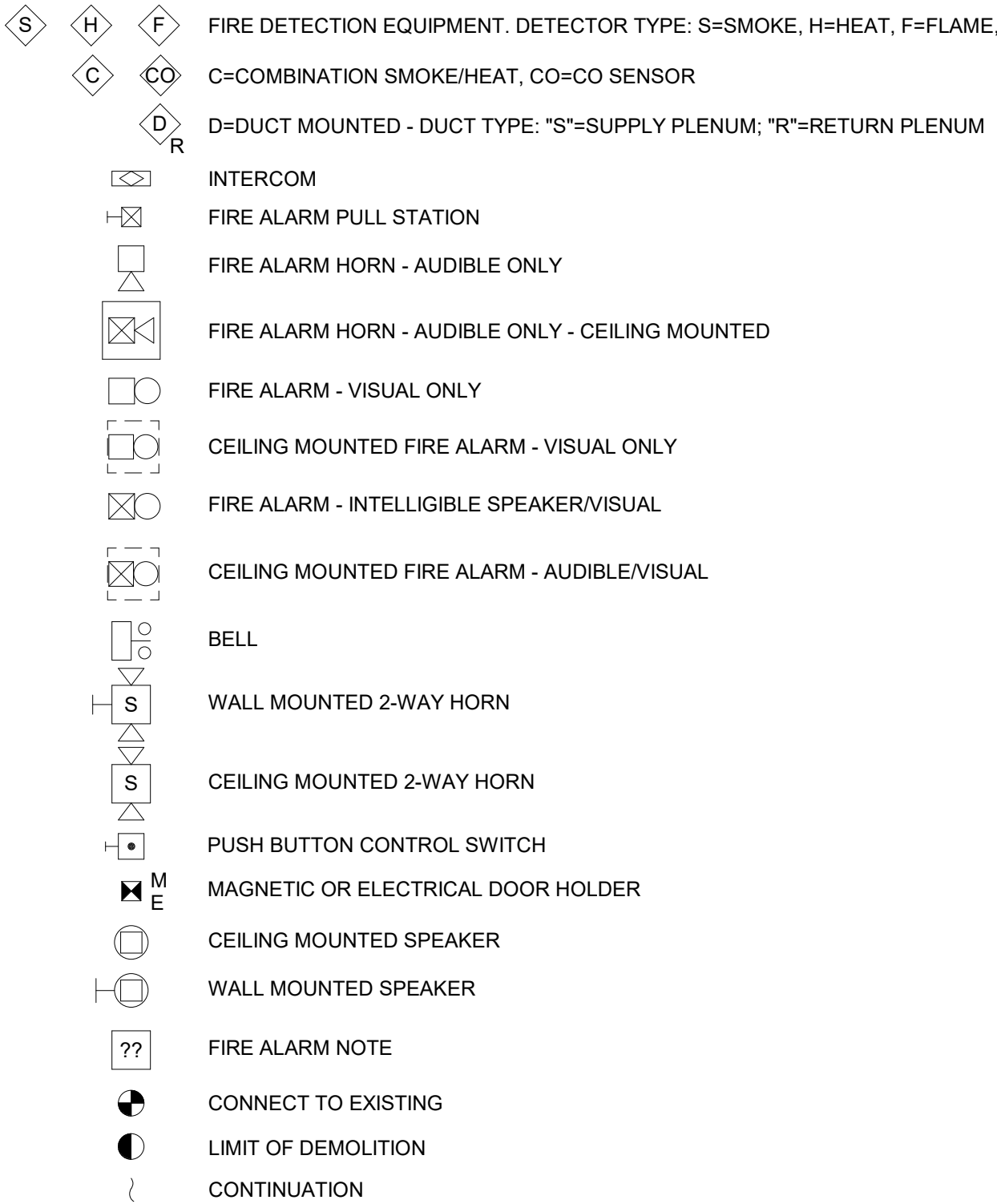

LIGHTING

UPPER CASE LETTER INDICATES FIXTURE TYPE, LOWER CASE LETTER INDICATES SWITCHING DESIGNATION & UPPER CASE LETTER WITH NUMBER INDICATES CIRCUIT NUMBER

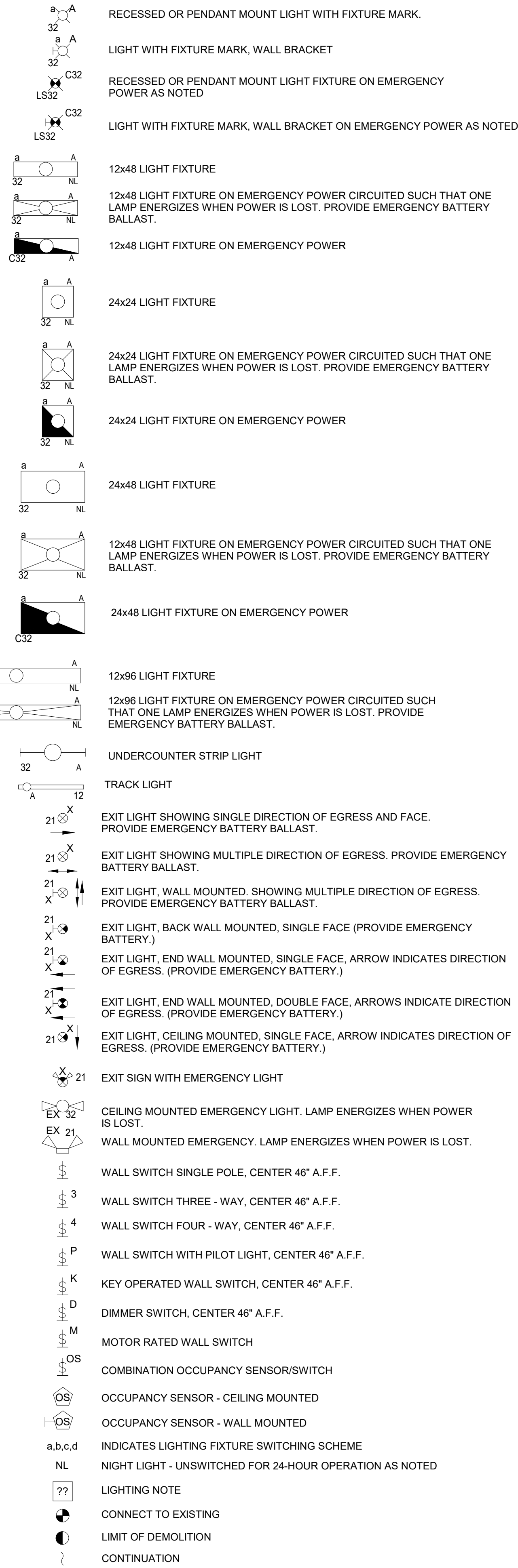

ELECTRICAL

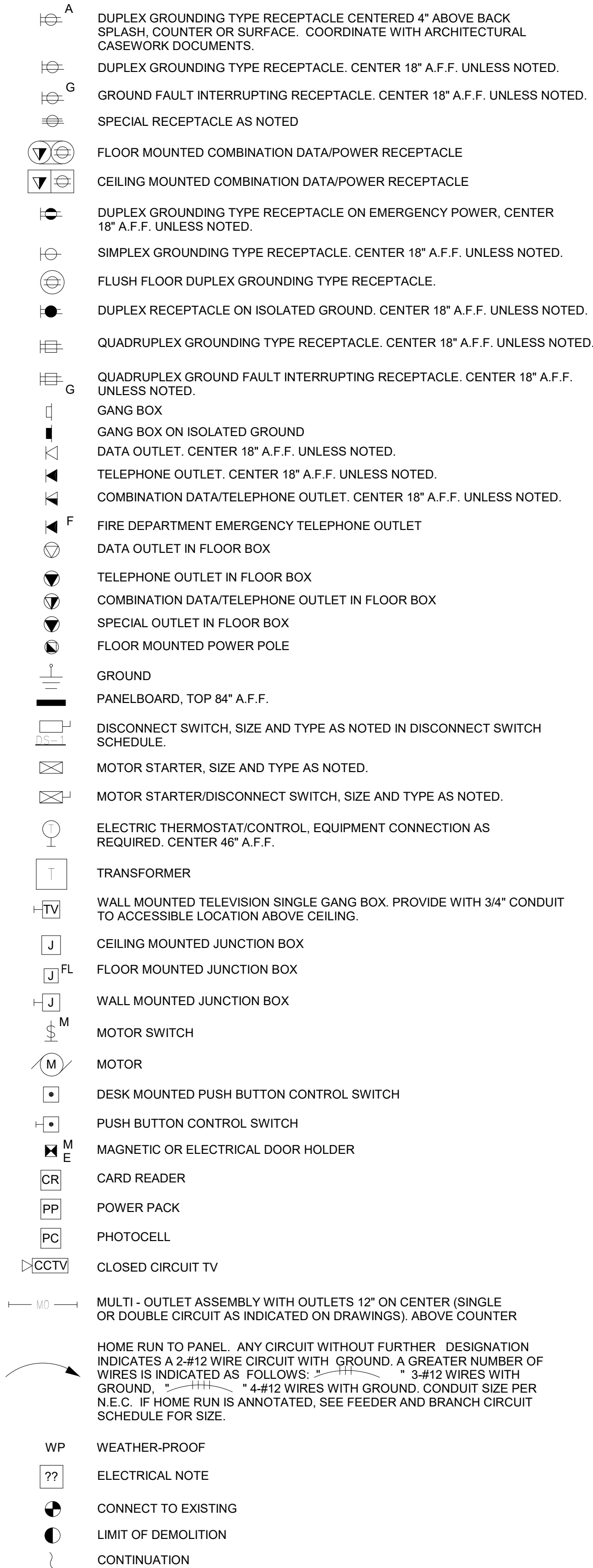

GENERAL ANNOTATION ABBREVIATIONS

MEP MECHANICAL, ELECTRICAL, PLUMBING
AFF ABOVE FINISHED FLOOR
AFG ABOVE FINISHED GRADE

LEGEND

MECHANICAL

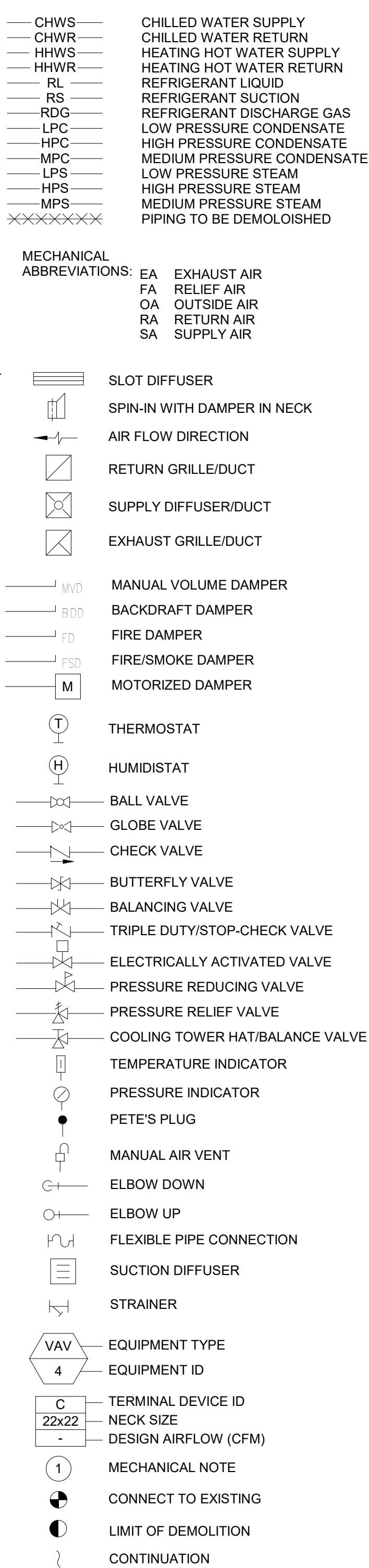

LEGEND

PLUMBING

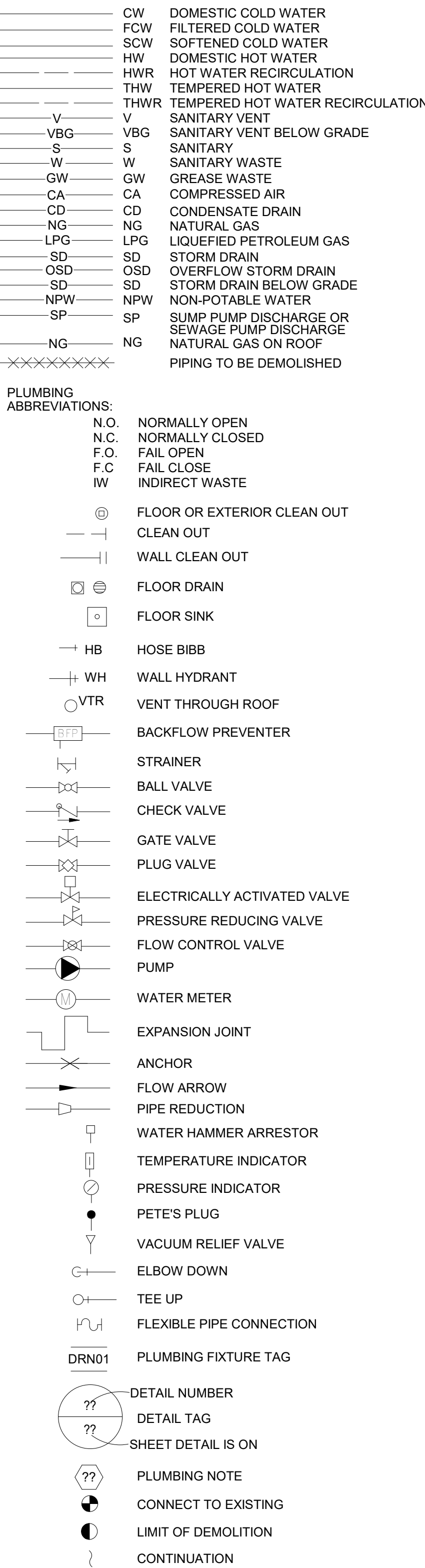

	CONTRACTOR SHALL PROVIDE PRODUCT DATA FOR EACH TYPE OF NATURAL GAS SPECIALLY AND SPECIAL DUTY VALVE INCLUDE PRESSURE RATING, RATED CAPACITY, AND SETTINGS OF SELECTED MODELS. COMPLY WITH NFPA 54 "NATIONAL FIRE GAS CODE" FOR GAS PIPING MATERIALS AND COMPONENTS, INSTALLATIONS, AND INSPECTING, TESTING, AND PURGING. PROVIDE LISTING/APPROVAL, STAMP, LABEL, OR OTHER MARKING ON EQUIPMENT MADE TO SPECIFIED STANDARDS.
12	<p>GAS VALVES 2 INCH NPS (DN25) AND SMALLER: 125 PSIG (860 KPA) WOG MINIMUM, EQUIVALENT TO ASME B16.33, NONLUBRICATED, PLUG TYPE WITH POLYETHERETHERSULFONATE (PEEF) LINING OR SLEEVE. STRAIGHTWAY PATTERN, CAST IRON BODY. INCLUDE SQUARE OR FLAT HEAD AND THREADED ENDS CONFORMING TO ASME B1.20.1. A LOCKING DEVICE: INCLUDE LOCKING (TAKEPROOF) FEATURE.</p> <p>UNIONS, TRANSITION AND SPECIAL FITTINGS, AND VALVES WITH PRESSURE RATINGS TO BE SAME AS OR HIGHER THAN SYSTEM PRESSURE RATING MAY BE USED IN APPLICATIONS BELOW, EXCEPT WHERE OTHERWISE INDICATED:</p> <ol style="list-style-type: none"> LOW PRESSURE: 0.5 PSIG (0.45 KPA) OR LESS, NATURAL GAS SYSTEMS: USE THE FOLLOWING: <ol style="list-style-type: none"> 1-1/4 INCH NPS (DN25) AND SMALLER: STEEL PIPE, MALLEABLE, IRON THREADED FITTINGS, AND THREADED JOINTS. 1-1/4 TO 2 INCH NPS (DN25 TO DN50): STEEL PIPE, MALLEABLE, IRON THREADED FITTINGS, AND THREADED JOINTS. MEDIUM PRESSURE: 0.5 TO 15 PSIG (0.45 TO 13.8 KPA), NATURAL GAS SYSTEMS: USE THE FOLLOWING: <ol style="list-style-type: none"> 1 INCH NPS (DN25) AND SMALLER: STEEL PIPE, BUTT WELDING FITTINGS, AND WELDED JOINTS. 1-1/4 INCH NPS (DN25) AND LARGER: STEEL PIPE, BUTT WELDING FITTINGS, AND WELDED JOINTS.
14	<p>PROVIDE GAS SHUT OFF VALVES FOR EACH EQUIPMENT, INSTALL DRIPS AT POINTS WHERE CONDENSATE MAY COLLECT. LOCATE WHERE EASILY ACCESSIBLE TO PERMIT REGULAR CLEANING AND INSPECTION. DO NOT INSTALL WHERE CONDENSATE WOULD BE SUBJECT TO FREEZING. CONSTRUCT DRIPS AND SEDIMENT TRAPS USING TEE FITTING WITH BOTTOM OUTLET PLUGGED OR CAPPED. USE MINIMUM LENGTH MINIMUM OF 3 PIPE DIAMETERS, BUT NOT LESS THAN 3 INCHES (75 CM) LONG, AND SAME SIZE AS CONNECTED PIPE. INSTALL WITH SPACE BETWEEN BOTTOM OF DRIP AND FLOOR FOR REMOVAL OF PLUG OR CAP. GENERAL PIPE INSTALLATIONS IN WALLS: PIPE SPACES, UTILITY SPACES, ABOVE CEILINGS, BELOW GRADE OR FLOORS, AND IN FLOOR CHANNELS, EXCEPT WHERE INDICATED TO BE EXPOSED TO VIEW. INSTALL GAS PIPING AT UNIFORM GRADE OF 0.1 PERCENT SLOPE UPWARD TOWARD RISERS. USE EXCENTRIC REDUCER FITTINGS TO MAKE REDUCTIONS IN PIPE SIZES. INSTALL FITTINGS WITH LEAK SENSE DOWN CONNECTION BRANCH PIPING. AT TOP OF OR ON SIDE OF RIMTAL PIPES, INSTALL UNIONS IN PIPES 2 INCH NPS (DN50) AND SMALLER, ADJACENT TO EACH VALVE, AT FINAL CONNECTION TO EACH PIECE OF EQUIPMENT, AND ELSEWHERE AS INDICATED. UNIONS ARE NOT REQUIRED ON FLAGGED DEVICES. INSTALL STRAINERS ON SUPPLY SIDE OF EACH CONTROL VALVE, GAS PRESSURE REGULATOR, SOLENOID VALVE, AND ELSEWHERE AS INDICATED. INSTALL DIELECTRIC FITTINGS (UNIONS) WITH FERROUS AND BRASS OR BRONZE END CONNECTIONS, SEPARATED BY INSULATING MATERIAL, WHERE PIPING OF DISSIMILAR METALS IS JOINED.</p>
15	<p>STRAINERS</p> <ol style="list-style-type: none"> SIZE 2 INCH AND UNDER: <ol style="list-style-type: none"> CLASS 150, THREADED BRONZE BODY 300 PSI CWP, Y PATTERN WITH 0.8 MM (1/32 INCH) STAINLESS STEEL PERFORATED SCREEN.
16	<p>UNIONS</p> <ol style="list-style-type: none"> FOR USE WITH COPPER PIPING SHALL BE CAST BRASS OR CAST BRONZE WITH GROUND JOINT SPHERICAL SEAT AND WITH CAST BRASS OR BRONZE OR WROUGHT COPPER SWEAT ENDS. UNIONS FOR USE IN FERROUS PIPE SHALL BE MALLEABLE IRON WITH BRASS TO IRON GROUND JOINT SPHERICAL SEAT, SCREWED ENDS, AND RATED FOR NOT LESS THAN 300 PSI WATER WORKING PRESSURE.
17	BALL VALVES SHALL SHALL BE MSS-188, BRONZE, TWO PIECE BODY, CHROME PLATED BRASS BALL, FULL PORT, TEFLON SEATS AND STUFFING BOX RING, BLOWOUT PROOF STEM, LEVER HANDLE WITH BALANCING STOPS, SOLDER ENDS.
18	PLUG VALVES SHALL BE RATED AT 150 PSI WOG WITH BRONZE BODY, STRAIGHTWAY PATTERN, SQUARE HEAD, AND THREADED ENDS.
19	<p>PIPING INSTALLATION</p> <ol style="list-style-type: none"> REAM PIPES AND TUBES. CLEAN OFF SCALE AND DIRT. INSIDE AND OUTSIDE BEFORE ASSEMBLY. REMOVE WELDING SLAG OR OTHER FOREIGN MATERIAL FROM PIPING. DURING CONSTRUCTION, UTILITY SYSTEM IS FULLY OPERATIONAL. KEEP ALL OPENINGS IN PIPING AND EQUIPMENT CLOSED EXCEPT WHEN ACTUAL WORKING IS BEING PERFORMED ON THAT ITEM OR SYSTEM. PROVIDE CLOSURES, PLUGS, CAPS, BLIND FLANGES OR OTHER SIMILAR ITEMS SPECIFICALLY DESIGNED FOR THIS PURPOSE. RUN PIPE LINES STRAIGHT AND TRUE, PARALLEL TO BUILDING LINES WITH MINIMUM USE OF OFFSETS AND COUPLINGS. PROVIDE OFFSETS ONLY TO PROVIDE HEADROOM OR CLEARANCE AND TO PROVIDE FLEXIBILITY IN PIPE LINES. CHANGES IN DIRECTION OF PIPE LINES SHALL BE MADE ONLY WITH FITTINGS OR PIPE BENDS. CHANGES IN SIZE SHALL BE MADE ONLY WITH FITTINGS. DO NOT USE INTER FITTINGS, FACE OR FLUSH BUSHINGS OR STREET ELBOWS. ALL FITTINGS SHALL BE OF THE LONG RADIOUS TYPE. DO NOT OTHERWISE INDICATED. USE FULL AND DOUBLE LENGTHS OF PIPE WHEREVER POSSIBLE. CUT PIPE TO EXACT MEASUREMENT AND INSTALL WITHOUT SPRINGING OR FORCING EXCEPT IN CASE OF EXPANSION LOOPS WHERE COLD SPRINGING IS INDICATED. TAKE PARTICULAR CARE TO AVOID CREATING, EVEN TEMPORARILY, UNEQUAL LOADS, FORCES OR STRAINS ON UNIONS, EQUIPMENT OR BUILDING STRUCTURES. PROVIDE PROPER SUPPORTS FOR PIPING OR EQUIPMENT CONNECTIONS. INSTALL PIPING TO ALLOW FOR EXPANSION AND CONTRACTION WITHOUT STRESSING PIPE OR EQUIPMENT CONNECTIONS. PROVIDE CLEARANCE FOR INSTALLATION OF INSULATION AND FOR ACCESS TO VALVES, AIR VENTS, DRAINS AND UNIONS. FINAL CONNECTIONS TO ALL EQUIPMENT AND FIXTURES SHALL BE MADE IN A MANNER THAT WILL PERMIT THE COMPLETE REMOVAL OF ANY FIXTURES OR ANY PIECE OF EQUIPMENT WITHOUT CUTTING PIPE LINES. USE MAIN SIZED SADDLE TYPE BRANCH CONNECTIONS FOR DIRECTLY CONNECTING BRANCH LINES TO MAINS IN STEEL PIPING SYSTEMS WHEN THE MAINS ARE AT LEAST TWO PIPE SIZES LARGER THAN THE BRANCH LINES. DO NOT USE BRAND PIPES OR TYPES OF MAIN PIPES, USE MANUFACTURED TEE FITTINGS FOR BRANCH PIPES THAT ARE THE SAME SIZE AS THE MAIN OR ONE PIPE SIZE SMALLER THAN THE MAIN PIPES. PROVIDE UNIONS AT ALL FINAL CONNECTIONS TO EQUIPMENT, TRAPS AND VALVES TO FACILITATE DISMANTLING. ARRANGE PIPING AND PIPING CONNECTIONS SO THAT EQUIPMENT BEING SERVED MAY BE SERVICED OR TOTALLY REMOVED WITHOUT DISTURBING PIPING BEYOND FINAL CONNECTIONS AND ASSOCIATED SHUT-OFF VALVES. THREADED JOINTS SHALL BE FULL AND CLEAN OUT. JOINTS SHALL BE MADE UP TIGHT WITH JOINT COMPOUND OR TEFLON JOINT TAPE. MANUFACTURED AND GROVED FOR USE WITH THE CONTENTS TO FLOW WITHIN THE PIPE AND EXPOSED THREADS OF FERROUS PIPE SHALL BE PAINTED WITH ACID-RESISTANT PAINT AFTER PIPING HAS BEEN TESTED AND PROVED TIGHT, NO CAULKING, LAMPWORK OR OTHER MATERIAL SHALL BE USED FOR CORRECTION OF DEFECTIVE JOINTS. WATER PIPING SHALL BE PITCHED TO DRAIN AT LOW POINTS. STEEL TO COPPER CONNECTIONS SHALL BE MADE WITH DIELECTRIC UNIONS. DRAIN PIPING FOR COLD DRAIN PANS SHALL EXTEND FULL SIZE OF DUCT OUTJECTION, OR MINIMUM OF "X" FLANGES ON ALL JOINTS WITH CROSSES. PROVIDE DEEP SLOPE, TAP OR DRAIN PAN OUTLETS ON AIR SYSTEMS TO PREVENT BLOWING THROUGH TRAPS. BRANCH CONNECTIONS AND CHANGES IN DIRECTION IN SOIL AND WASTE LINES SHALL BE MADE WITH 45° "Y" FITTINGS OR LONG SWEET ELBOWS, EXCEPT THAT SANITARY TEES OR SHORT SWEET ELBOWS MAY BE USED IN VERTICAL STACKS AND CLOSET CONNECTIONS. PIPING SHALL BE GRADED TO A UNIFORM FALL OF 1/4" PER FOOT WHERE POSSIBLE. IN NO CASE SHALL PIPING BE PITCHED LESS THAN 1/8" PER FOOT. CLEANOUTS SHALL BE INSTALLED WHERE SHOWN ON DRAWINGS, AT CHANGES IN DIRECTION OF PIPING, WHERE NECESSARY FOR EASY CLEANING OF PIPING AND WHERE REQUIRED BY CODES. CLEANOUTS SHALL BE FULL SIZE OF PIPE UP TO 4" IN SIZE. VENT STACKS SHALL BE EXTENDED FULL SIZE, OR A MINIMUM SIZE OF 3" DIAMETER THROUGH ROOF AND SHALL BE INSTALLED WITH SLEEVES AND WITH FLASHING/COUNTERFLASHING ASSEMBLY AS HEREIN SPECIFIED FOR A WATERTIGHT INSTALLATION. ADDITIONAL DROPS, RISERS, SWINGS, ETC. SHALL BE PROVIDED WHERE NECESSARY. PARALLEL LINES SHALL BE STRAIGHT, TRULY PARALLEL, AND REGULARLY SPACED. PIPING SHALL BE CONCEALED IN UTILITY SPACES, PIPE SHAFTS, WALL VOIDS, CEILING VOIDS, PARTITIONS, ETC., IN FINISHED PORTIONS OF BUILDING. PIPING SHALL BE EXPOSED IN MECHANICAL EQUIPMENT ROOMS AND OTHER UNFINISHED AREAS. ALL SLEEVES SHALL BE EXTENDED AND CONNECTED TO ALL FIXTURES, APPLIANCES AND FITTINGS REQUIRING SERVICE. PIPING SHALL BE SIZED AS REQUIRED BY NUMBER AND TYPE OF FIXTURE SUPPLIED. FURNISH AND INSTALL SHUTOFF VALVES IN MAIN WATER SUPPLIES AT EACH FIXTURE GROUP.
110	<p>INSPECTION & CLEANING</p> <ol style="list-style-type: none"> THE INSIDE AND OUTSIDE SURFACES OF ALL PIPE, TUBING, VALVES, AND FITTINGS SHALL BE CLEANED OF ALL DIRT, SAND, LOOSE MILL SCALE, AND OTHER FOREIGN MATERIALS IMMEDIATELY AFTER REMOVAL FROM STORAGE AND BEFORE ERECTION. AFTER COMPLETION OF ALL PIPING SYSTEMS, ALL LINES SHALL BE THOROUGHLY FLUSHED OR BLOWN OUT BEFORE BEING PLACED IN SERVICE. THE CONTRACTOR SHALL NOTIFY THE OWNER PRIOR TO STARTING ANY POST ERECTING CLEANING OPERATION IN SUFFICIENT TIME TO ALLOW ATTENDING THE OPERATION. PRIOR TO BLOWING OR FLUSHING ERECTED PIPING SYSTEMS, THE CONTRACTOR SHALL DISCONNECT ALL INSTRUMENTATION AND EQUIPMENT, FULLY OPEN ALL VALVES, AND ENSURE THAT ALL STRAINER SCREENS ARE IN PLACE. FOR CLEANING AND BLOWING OUT OF PIPING SYSTEMS, THE CONTRACTOR SHALL ADVISE THE OWNER UNTIL DISCHARGE FROM THE SYSTEM IS CLEAN, A WATER SAMPLE FROM EACH SYSTEM SHALL BE ANALYZED FOR CLEANLINESS AFTER SYSTEM IS FLUSHED WITH CLEAN WATER. IF THE WATER ANALYSIS INDICATES THAT THE SYSTEM IS NOT CLEAN, THE SYSTEM SHALL BE FLUSHED WITH A PRECLEANING CHEMICAL DESIGNED TO REMOVE OIL, PIPE ODE, LOOSE MILL SCALE, AND OTHER EXTRANEOUS MATERIALS. THE CONTRACTOR SHALL SUBMIT THE PROPOSED PRECLEANING CHEMICALS FOR APPROVAL. THIS CLEANING SHALL BE FOLLOWED BY WATER FLUSHING AS DESCRIBED. MINIMUM VELOCITIES OF 5 FEET/SECOND SHALL BE MAINTAINED AT ALL POINTS. FLOW SHALL BE IN SAME DIRECTION AS WHEN THE SYSTEM IS IN NORMAL OPERATION. DISCHARGE SHALL BE EXTENDED FULL SIZE, OR A MINIMUM SIZE OF 3" DIAMETER THROUGH ROOF AND SHALL BE INSTALLED TO FLUSH THE ENTIRE SYSTEM. AFTER FLUSHING, ANY RESIDUAL WATER SHALL BE DRAINED AND/OR BLOWN OUT PRIOR TO TESTING.
111	<p>TESTING</p> <ol style="list-style-type: none"> ALL HYDRAULIC TESTING SHALL CONFORM TO ANSI B31.1, B31.3, B31.8 AND B31.9. THE CONTRACTOR SHALL APPLY THE SPECIFIED TEST PRESSURE FOR A MINIMUM TIME AT LEAST EQUAL TO THE APPLICABLE STANDARDS REQUIREMENTS. PERFORM TESTS ONLY AFTER THE PIPE AND CONTENTS HAVE STABILIZED AT AMBIENT TEMPERATURE AND THE SOURCE OF TEST PRESSURE IS SHUT OFF. PIPING TESTS SHALL APPLY TO PIPING ONLY, WITH ALL EQUIPMENT, AND INSTRUMENTS BLOCKED OFF OR DISCONNECTED. NO COMPONENT OR PIPING SHALL BE SUBJECTED TO PRESSURES, WHICH EXCEED THEIR RESPECTIVE PRESSURE RATINGS. PROVIDE TEMPORARY RESTRAINTS ON EXPANSION JOINTS AND FLEXIBLE CONNECTIONS DURING PRESSURE TESTING. HYDROSTATIC TESTS SHALL APPLY TO PIPING AS FOLLOWS: <ol style="list-style-type: none"> DOMESTIC WATER: 20 FT. W.C. FOR TWO (2) HOURS. WASTE: 10 FT. W.C. FOR TWO (2) HOURS. THE PRESSURE SHALL BE GRADUALLY RAISED TO THE VALUE SPECIFIED AND THE SOURCE THEN BLOCKED OFF. LEAKAGE, OR LOSS OF PRESSURE IN THE TEST DURATION PERIOD, SHALL NOT BE ACCEPTABLE. AUDIBLE OR VISIBLE LEAKS DETECTED DURING TESTING SHALL BE CAUSE TO DISAPPROVE THE TEST EVEN THOUGH THE MAXIMUM ALLOWABLE PRESSURE DROP HAS NOT BEEN EXCEEDED. THE CONTRACTOR SHALL VISUALLY EXAMINE ALL JOINTS DURING THE TESTS. THE CONTRACTOR SHALL REPAIR ALL LEAKS AND REPAIR OR REPLACE ALL JOINTS, HEADERS, AND AS OTHERWISE REQUIRED TO FLUSH THE ENTIRE SYSTEM. AFTER ACCEPTABLE SYSTEM, AT NO ADDITIONAL COST TO THE OWNER. UPON SUCCESSFUL COMPLETION AND APPROVAL OF THE TESTS, THE CONTRACTOR SHALL RELIEVE THE PIPE OF PRESSURE, DRAIN THE SYSTEM, AND PUT THE SYSTEM INTO NORMAL OPERATION AFTER FURTHER COMPLYING WITH ALL CLEANING REQUIREMENTS AS SPECIFIED HEREIN.
112	<p>DISINFECTION</p> <ol style="list-style-type: none"> CLEAN AND DISINFECT WATER DISTRIBUTION PIPING. PURGE ALL NEW WATER DISTRIBUTION PIPING SYSTEMS AND PARTS OF EXISTING SYSTEMS THAT HAVE BEEN ALTERED, EXTENDED, OR REPAIRED, PRIOR TO USE. USE THE PURGING AND DISINFECTING PROCEDURE PRESCRIBED BY THE AUTHORITY HAVING JURISDICTION OR, IN CASE A METHOD IS NOT PRESCRIBED BY THAT AUTHORITY, USE THE PROCEDURE DESCRIBED IN A

	D.	DISINFECTION
	A.	CLEAN AND DISINFECT WATER DISTRIBUTION PIPING.
	B.	PURGE ALL NEW WATER DISTRIBUTION PIPING SYSTEMS AND PARTS OF EXISTING SYSTEMS THAT HAVE BEEN ALTERED, EXTENDED, OR REPAIRED, PRIOR TO USE.
	C.	USE THE PURGING AND DISINFECTING PROCEDURE PRESCRIBED BY THE AUTHORITY HAVING JURISDICTION OR, IN CASE A METHOD IS NOT PRESCRIBED BY THAT AUTHORITY, USE THE PROCEDURE DESCRIBED IN AWWA C651.
	D.	PREPARE REPORTS FOR ALL PURGING AND DISINFECTING ACTIVITIES.
1.13		PLUMBING FIXTURES
	A.	ALL PLUMBING FIXTURES, EQUIPMENT AND RELATED ACCESSORIES SHALL BE FURNISHED AND INSTALLED IN A NEAT, FINISHED AND UNIFORM MANNER. ALL WORK AND MATERIAL REQUIRED TO ROUGH-IN, CONNECT UP AND INSTALL SUPPLY, DRAIN, WASTE, SOIL & VENT PIPING SHALL BE PROVIDED AS REQUIRED FOR PROPER OPERATION. THIS SHALL INCLUDE PLUMBING FIXTURES, EQUIPMENT AND ACCESSORIES AND INCLUDES ITEMS FURNISHED UNDER OTHER SECTIONS OR FURNISHED BY THE OWNER. FIXTURES, EQUIPMENT AND ACCESSORIES ARE SPECIFIED BY MANUFACTURER'S NUMBERS AS TO THE TYPE AND QUALITY REQUIRED.
	B.	ALL STAINLESS STEEL FIXTURES (I.E., ELECTRIC WATER COOLERS, SINKS, ETC.) SHALL BE 18 GAUGE, TYPE 302 (18-8) NICKEL BEARING STAINLESS STEEL, WITH BRUSHED SATIN FINISH AND SOUND REASURING UNDERCOAT.
	C.	PLUMBING TRIM UTILIZED SHALL BE PROVIDED WITH RENEWABLE SEATS AND REPLACEABLE INTERNAL WORKING COMPONENTS.
	D.	UNLESS OTHERWISE SPECIFIED, EACH LAVATORY SHALL BE PROVIDED WITH: MCGUIRE 571-X ANGLE STOPS AND M65 3/8" X 12" FLEXIBLE RISERS; MCGUIRE 880Z ADJUSTABLE, SEMI CAST BRASS P-TRAP (1 1/2" INLET, 1 1/2" OUTLET) WITH GROUND SWIVEL JOINT, CLEANOUT PLUG, SLIP INLET AND 17 GAUGE 1 1/2" TRAP ARM. PROVIDE MCGUIRE 158WC LOOSE KEY STRAIGHT STOP SUPPLIES FOR BARRIER FREE LAVATORIES.
	E.	UNLESS OTHERWISE SPECIFIED, EACH SINK SHALL BE PROVIDED WITH: MCGUIRE 571-X ANGLE STOPS AND M65 3/8" X 20" FLEXIBLE RISERS; MCGUIRE 195 BASKET STRAINER, 1 1/4" X 4" 17 GAUGE TAILPIPE WITH BRASS LOCKING AND COUPLING UNITS; MCGUIRE 891Z ADJUSTABLE, SEMI CAST BRASS P-TRAP (1 1/2") WITH GROUND SWIVEL JOINT, CLEANOUT PLUG, SLIP INLET AND 17 GAUGE 1 1/2" TRAP ARM. PROVIDE ADDITIONAL STRAINERS, TAILPIECES AND CONTINUOUS WASTE PIECES FOR MULTIPLE COMPARTMENT SINKS AS REQUIRED. PROVIDE MCGUIRE 158WC LOOSE KEY STRAIGHT STOP SUPPLIES FOR BARRIER FREE LAVATORIES.
	F.	ALL FIXTURES SHALL BE SUBSTANTIALLY SUPPORTED IN AN APPROVED MANNER. FURNISH AND INSTALL ADJUSTABLE CARRIERS WITH LEGS, FLOOR BASES, BEARING PLATES, SUPPORT ARMS OR RODS AS REQUIRED FOR ALL WALL HUNG FIXTURES. ANCHOR CARRIERS TO FLOOR AND BRACE TO WALL CONSTRUCTION FOR SUBSTANTIAL SUPPORT. CARRIERS SHALL BE REQUIRED TO FIT FIXTURES FURNISHED. VERIFY AVAILABLE SPACE FOR CARRIERS AND PROVIDE APPROPRIATE CARRIER TO FIT SPACE AND BUILDING CONSTRUCTION. INSTALL ALL SUPPORTS BEFORE WALLS ARE FINISHED. THE CONTRACTOR SHALL BE RESPONSIBLE FOR A PERIOD OF ONE YEAR FOLLOWING FINAL ACCEPTANCE OF THE BUILDING, FOR THE LOOSENING OF ANY PLUMBING FIXTURE AND ANY SUBSEQUENT DAMAGE TO THE BUILDING CAUSED BY THE FIXTURE OR AS A RESULT OF LEAKS IN PIPING. THE CONTRACTOR SHALL PROMPTLY MAKE REPAIRS TO THE BUILDING, AND REPLACE OR REPAIR FIXTURE CARRIERS AS DEEMED NECESSARY BY THE ARCHITECT/ENGINEER AT NO ADDITIONAL COST TO THE CONTRACT.
	G.	ALL FIXTURES SHALL BE SET TRUE AND LEVEL. INSTALL ALL FIXTURES IN ACCORDANCE WITH MANUFACTURERS REQUIREMENTS AND AT RECOMMENDED HEIGHTS UNLESS OTHERWISE INDICATED.
	H.	FIXTURES THAT ARE WALL HUNG OR BUTT A WALL SHALL HAVE ADJACENT EDGES AND SURFACES FACTORY GROUND TRUE AND SQUARE.
	I.	ALL SPACES BETWEEN FIXTURES AND FINISHED SURFACES SHALL BE CALKED AND POINTED SQUARE WITH AN APPROVED SILICONE SEALANT, RESULTING IN A NEAT AND SMOOTH APPEARANCE. SEALANT COLOR SHALL BE AS APPROVED BY THE ARCHITECT.
	J.	ALL EXPOSED FIXTURE TRIM SHALL BE POLISHED CHROME PLATED BRASS. EXPOSED FIXTURE TRIM INCLUDING WASTE AND VENT PIPING IN THE KITCHEN AREA SHALL BE HUB-CAST IRON WITH STAINLESS STEEL PROTECTIVE JACKETING WHERE STANDARD POLISHED CHROME PLATED BRASS MATERIALS ARE NOT AVAILABLE.
	K.	THE CONTRACTOR SHALL BE RESPONSIBLE FOR THE PROTECTION AND CLEANLINESS OF ALL FIXTURES, EQUIPMENT AND ACCESSORIES. ALL PRECAST RECEPTORS AND BASINS SHALL BE OF STANDARD COLOR AS SELECTED BY THE ARCHITECT, AND SET LEVEL IN A BED OF CEMENT MORTAR PER MANUFACTURERS REQUIREMENTS.
1.14		COMMERCIAL GAS-FIRED, STORAGE, DOMESTIC-WATER HEATERS
	A.	COMMERCIAL GAS-FIRED, HIGH-EFFICIENCY, STORAGE, DOMESTIC-WATER HEATERS:
	1.	SOURCE LIMITATIONS: OBTAIN DOMESTIC-WATER HEATERS FROM SINGLE SOURCE FROM SINGLE MANUFACTURER.
	2.	STANDARD: ANSI Z21.10/CSA 4.4.
	3.	DESCRIPTION: MANUFACTURER'S PROPRIETARY DESIGN TO PROVIDE AT LEAST 90 PERCENT COMBUSTION EFFICIENCY AT OPTIMUM OPERATING CONDITIONS.
	4.	STORAGE-TANK CONSTRUCTION: ASME-CODE STEEL WITH 150-PSI (1035-KPA) MINIMUM WORKING-PRESSURE RATING.
	a.	TAPPINGS: FACTORY-FABRICATED OF MATERIALS COMPATIBLE WITH TANK. ATTACH TAPPINGS TO TANK BEFORE TESTING.
	b.	INTERIOR FINISH: COMPLY WITH NSF 61 AND NSF 372 BARRIER MATERIALS FOR POTABLE-WATER TANK LININGS, INCLUDING EXTENDING FINISH INTO AND THROUGH TANK FITTINGS AND OUTLETS.
	5.	FACTORY-INSTALLED, STORAGE-TANK APPURTENANCES:
	a.	ANODE ROD, REPLACEABLE MAGNESIUM.
	b.	DIP TUBE: REQUIRED UNLESS COLD-WATER INLET IS NEAR BOTTOM OF TANK.
	c.	DRAIN VALVE: CORROSION-RESISTANT METAL WITH HOSE-END CONNECTION.
	d.	INSULATION: R12.5. SURROUND ENTIRE STORAGE TANK EXCEPT CONNECTIONS AND CONTROLS.
	e.	JACKET: STEEL WITH EMERGENCY-FINISH.
	f.	BURNER OR HEAT EXCHANGER: COMPLY WITH UL 795 OR APPROVED TESTING AGENCY REQUIREMENTS FOR GAS-FIRED, HIGH-EFFICIENCY, DOMESTIC-WATER HEATERS AND NATURAL-GAS FUEL.
	g.	TEMPERATURE CONTROL: TEMPERATURE CONTROLS SHALL BE PROVIDED THAT ALLOW FOR STORAGE TEMPERATURE ADJUSTMENT FROM 120°F (49°C) OR LOWER TO A MAXIMUM TEMPERATURE COMPATIBLE WITH THE INTENDED USE.
	h.	SAFETY CONTROLS: AUTOMATIC, HIGH-TEMPERATURE-LIMIT AND LOW-WATER-OUTFLOW DEVICES OR SWITCHES.
	i.	COMBINATION TEMPERATURE-AND-PRESSURE RELIEF VALVES: ANSI Z21.22/CSA 4.4. INCLUDE ONE OR MORE RELIEF VALVES WITH TOTAL RELIEFING CAPACITY AT LEAST AS GREAT AS HEAT INPUT, AND INCLUDE PRESSURE SETTING LESS THAN WORKING-PRESSURE RATING OF DOMESTIC-WATER HEATER. SELECT ONE RELIEF VALVE WITH SENSING ELEMENT THAT EXTENDS INTO STORAGE TANK.
1.15		DOMESTIC-WATER HEATER ACCESSORIES
	A.	DOMESTIC-WATER EXPANSION TANKS:
	1.	SOURCE LIMITATIONS: OBTAIN DOMESTIC-WATER HEATERS FROM SINGLE SOURCE FROM SINGLE MANUFACTURER.
	2.	DESCRIPTION: STEEL, PRESSURE-RATED TANK CONSTRUCTED WITH WELDED JOINTS AND FACTORY-INSTALLED, BUTYL-RUBBER DIAPHRAGM. INCLUDE AIR PRECHARGE TO MINIMUM SYSTEM-OPERATING PRESSURE AT TANK.
	3.	CONSTRUCTION:
	a.	TAPPINGS: FACTORY-FABRICATED STEEL, WELDED TO TANK BEFORE TESTING AND LABELING. INCLUDE ASME B1.20.1 PIPE THREAD.
	b.	INTERIOR FINISH: COMPLY WITH NSF 61 AND NSF 372 BARRIER MATERIALS FOR POTABLE-WATER TANK LININGS, INCLUDING EXTENDING FINISH INTO AND THROUGH TANK FITTINGS AND OUTLETS.
	c.	AIR-CHARGING VALVE: FACTORY INSTALLED.
	D.	DRAIN PANS: CORROSION-RESISTANT METAL WITH RAISED EDGE. INCLUDE DIMENSIONS NOT LESS THAN BASE OF DOMESTIC-WATER HEATER, AND INCLUDE DRAIN OUTLET NOT LESS THAN NSF 34-01.20 WITH ASME B1.20.1 PIPE THREADS.
	E.	HEAT TRAPS: INCLUDE FITTING OR FIELD-FABRICATED PIPING ARRANGEMENT COMPLYING WITH ASHRAE/IESNA 90.1.7.4.6 ON VERTICAL PIPE RISERS SERVING STORAGE WATER HEATERS AND STORAGE TANKS NOT HAVING INTEGRAL HEAT TRAPS AND SERVING A NONRECIRCULATING SYSTEM.
	F.	GAS SHUTOFF VALVES: ANSI Z21.15/CSA 3.1, MANUALLY OPERATED. FURNISH FOR INSTALLATION IN PIPING.
	G.	GAS PRESSURE REGULATORS: ANSI Z21.18/CSA 6.1, APPLIANCE TYPE.
	H.	AUTOMATIC GAS VALVES: ANSI Z21.21/CSA 6.5, APPLIANCE, ELECTRICALLY OPERATED, ON-OFF AUTOMATIC VALVE.
	I.	PRESSURE RELIEF VALVES: INCLUDE PRESSURE SETTING LESS THAN WORKING-PRESSURE RATING OF DOMESTIC-WATER HEATER.
	J.	1. GAS-FIRED, DOMESTIC-WATER HEATERS: ANSI Z21.22/CSA 4.4. 2. VACUUM RELIEF VALVES: ANSI Z21.22/CSA 4.4.

BASED FIRE SUPPRESSION:

1.1 DESCRIPTION OF WORK

A. PERFORMANCE SPECIFICATION FOR AUTOMATIC SPRINKLER SYSTEMS FOR BUILDINGS.

B. WORK INCLUDED

1. FURNISH ALL LABOR, SERVICES, MATERIALS AND EQUIPMENT AND PERFORM ALL WORK AS NECESSARY AND REQUIRED TO CONSTRUCT FIRE PROTECTION WORK COMPLETE AS SHOWN ON THE DRAWINGS AND SPECIFIED HEREIN. THE WORK INCLUDES:

a. SPRINKLERS AND ACCESSORIES

b. WET PIPE SPRINKLER SYSTEMS TO SERVE THE SPACE.

C. SCOPE OF THE WORK: THE WORK SHALL INCLUDE, BUT IS NOT NECESSARILY LIMITED TO THE DESIGN AND INSTALLATION OF SPRINKLER SYSTEMS AND ANY APPURTENANCES COMMON TO THE SYSTEMS, GENERALLY CONSISTING OF PIPE, FITTINGS, VALVES, HANGERS, COVERING, PAINTING, CLEANING, TESTING AND SUCH OTHER WORK AS IS NECESSARY AND SPECIFIED OR SHOWN ON THE DRAWINGS. THIS CONTRACT SHALL SCHEDULE DELIVERY OF EQUIPMENT AND PIPING AND COMPLETE HIS WORK SO THAT THERE IS NO INTERRUPTION IN THE WORK SCHEDULE.

D. THE FIRE SPRINKLER CONTRACTOR SHALL COMPLETELY DESIGN THE SPRINKLER SYSTEM, IN ACCORDANCE WITH ALL CODES, REGULATIONS AND THE CRITERIA NOTED HEREIN. THIS CONTRACTOR SHALL PREPARE DESIGN DRAWINGS, CALCULATIONS, AND DRAWINGS CUT SHEETS ON ALL COMPONENTS AND SUBMIT AS SHOP DRAWINGS FOR APPROVAL. PIPE SIZES SHOWN ON THE CATALOGS ARE FOR REFERENCE ONLY AND SHALL BE MODIFIED PER HYDRAULIC CALCULATION. ALL DRAWINGS AND CALCULATION SHALL BE SEALED AND SIGNED BY A QUALIFIED LICENSED PROFESSIONAL ENGINEER, HIRED BY THE FIRE PROTECTION CONTRACTOR.

1.2 CODES AND ORDINANCES

A. THE ENTIRE FIRE PROTECTION INSTALLATION SHALL COMPLY FULLY WITH REQUIREMENTS OF ALL APPLICABLE STATE AND LOCAL LAWS, CODES AND ORDINANCES.

B. THE FIRE PROTECTION SYSTEM SHALL BE DESIGNED AND INSTALLED TO COMPLY WITH THE APPLICABLE EDITION OF THE FOLLOWING STANDARDS AND OTHER CODES REFERED TO IN LIFE SAFETY DRAWINGS FOR ADDITIONAL INFORMATION.

1. IFB INTERNATIONAL BUILDING CODE

2. IFC INTERNATIONAL FIRE CODE

3. NFPA 13 SPRINKLER SYSTEMS

4. THE SPRINKLER SYSTEMS SHALL BE DESIGNED AND HYDRAULICALLY CALCULATED SO AS TO PROVIDE THE DENSITY PER ABOVE CODES AND SPECIFIED DRAWINGS. CALCULATIONS SHALL BE SUBMITTED WITH WORKING DRAWINGS FOR APPROVAL.

C. FLOW TEST: THIS CONTRACTOR IS TO VERIFY ADEQUACY OF WATER SUPPLY BY PERFORMING AN ACTUAL FLOW TEST TO BE USED IN THEIR HYDRAULIC CALCULATIONS.

D. THE HYDRAULIC CALCULATIONS SHALL BE BASED ON MAXIMUM 90% OF THE WATER SUPPLY AVAILABLE.

E. THE WORK SHALL ALSO COMPLY WITH ALL APPLICABLE REQUIREMENTS OF THE OCCUPATIONAL SAFETY AND HEALTH ACT (OSHA), UL AND THE OWNERS INSURANCE COMPANY.

F. THE CONTRACTOR SHALL OBTAIN AND PAY FOR ALL PERMITS, FEES AND LICENSES.

1.3 APPROVALS

A. BEFORE PROCEEDING WITH ANY FIRE PROTECTION WORK, THE CONTRACTOR SHALL PREPARE DRAWINGS, COMPLETELY ILLUSTRATING THE FIRE PROTECTION SYSTEM TO BE INSTALLED UNDER THIS CONTRACT. THIS CONTRACTOR SHALL SUBMIT THE DRAWINGS TO THE STATE AND LOCAL AUTHORITIES HAVING JURISDICTION AND THE OWNERS INSURANCE COMPANY. FOR THEIR REVIEW, COMMENTS AND APPROVAL. THE APPROVED DRAWINGS SHALL BE STAMPED WITH THE APPROVAL STAMP AND DULY CERTIFIED BY AN AUTHORITY OF EACH INSPECTION BUREAU. FOUR COPIES OF THE CERTIFIED DRAWINGS SHALL BE FORWARDED TO THE ARCHITECT FOR APPROVAL.

1.4 SUBMITTALS

A. PRODUCT DATA: INCLUDE ALL REQUIRED COMPONENTS OF THE COORDINATING OPENING LOCATIONS.

B. SHOP DRAWINGS: SUBMIT DRAWINGS WHICH HAVE BEEN PREPARED IN ACCORDANCE WITH NFPA 13 IDENTIFIED AS "WORKING PLANS," INCLUDING HYDRAULIC CALCULATIONS, AND WHICH HAVE BEEN APPROVED BY THE AUTHORITY HAVING JURISDICTION.

C. SHOP DRAWINGS SHALL BE COORDINATED WITH EQUIPMENT SUPPLIED BY OTHER CONTRACTORS AND THE OWNER.

D. MAINTENANCE DATA OF ALL COMPONENTS REQUIRED FOR A WORKING SPRINKLER SYSTEM.

E. TEST REPORTS AND CERTIFICATES: INCLUDE "CONTRACTORS MATERIAL & CAD CERTIFICATE FOR ABOVEGROUND PIPING" AS DESCRIBED IN 13.

F. FURNISH ONE SET OF PRINTED RECORD DRAWINGS AND ONE SET OF AUTO-CAD DISKETTES. ONE SET OF PRINTS SHALL BE KEPT ON THE JOB AND MARKED LEGIBLY WITH COLORED PENCIL TO SHOW ALL CHANGES IN CONSTRUCTION FROM THAT SHOWN ON THE DRAWINGS AND DOCUMENTED. THE RECORD DRAWINGS SHALL INCORPORATE ALL THE CHANGES DURING CONSTRUCTION TO REFLECT ACTUAL. INSTALLATION. RECORD DRAWINGS SHALL BE DELIVERED TO ARCHITECT BEFORE FINAL ACCEPTANCE OF BUILDING BY THE OWNER.

1.5 QUALITY ASSURANCE

A. INSTALLER QUALIFICATIONS: THE CONTRACTOR SHALL BE A LICENSED FIRE PROTECTION SYSTEMS CONTRACTOR, AS REQUIRED BY THE LOCAL OR STATE JURISDICTION, REGULARLY ENGAGED IN THE INSTALLATION OF AUTOMATIC FIRE SPRINKLER SYSTEMS AND FIRE PROTECTION EQUIPMENT.

B. UL AND FM COMPLIANCE: FIRE PROTECTION SYSTEM MATERIALS, VALVES AND COMPONENTS SHALL BE UNDERWRITERS' LABORATORIES LISTED AND LABELED, OR FACTORY MUTUAL APPROVED FOR THE APPLICATION ANTICIPATED.

1.6 SEQUENCING AND SCHEDULING

A. SCHEDULE ROUGH-IN INSTALLATIONS WITH INSTALLATIONS OF OTHER BUILDING COMPONENTS.

B. THE FIRE PROTECTION CONTRACTOR IS RESPONSIBLE FOR COORDINATING OPENING LOCATIONS WITH THE G.C. AND CUTTING, CORE DRILLING OR SLEEVING FOR OPENINGS FOR PIPE, ETC. REQUIRED FOR THE INSTALLATION OF THE BUILDING FIRE PROTECTION SYSTEMS. ALL PENETRATIONS SHALL BE MADE IN ACCORDANCE APPROVED BY THE STRUCTURAL ENGINEER. PIPING PENETRATIONS OF CONCRETE SLABS MAY BE CORE DRILLED, IN ACCORDANCE WITH THE STRUCTURAL DRAWINGS AND SPECIFICATIONS.

1.7 GUARANTEE

A. THE CONTRACTOR GUARANTEES ALL FIRE PROTECTION WORK AGAINST DEFECTS DUE TO FAULTY WORKMANSHIP OR MATERIAL AND THAT ALL PIPING IS FREE FROM FOREIGN MATERIAL, OBSTRUCTIONS, HOLES, OR BREAKS OF ANY NATURE.

B. THE CONTRACTOR GUARANTEES THE PROPER CIRCULATION AND/OR DRAINAGE OF FLUID IN EACH PIPING SYSTEM.

C. UPON WRITTEN NOTICE FROM THE ARCHITECT OR OWNER, THE CONTRACTOR SHALL PROMPTLY REPLY, WITHOUT COST TO THE OWNER, ANY DEFECTS OCCURRING WITHIN A PERIOD OF ONE YEAR FROM THE DATE OF FINAL ACCEPTANCE.

1.8 PIPE AND TUBING MATERIALS

A. PIPING ABOVE GROUND SHALL BE SCHEDULE 40 BLACK STEEL, CONFORMING TO ASTM DESIGNATION A 53.

B. PIPING BELOW GRADE SHALL BE DUCTILE IRON AWWA C151, COPPER TYPE "K" OR PVC AWWA C900 CLASS 150.

1.9 FITTINGS

A. MALLEABLE-IRON THREADED FITTINGS: ANSI B16.3, CLASS 150, STANDARD PATTERN, FOR THREADED JOINTS OR CAST IRON THREADED FITTINGS CLASS 125, THREADS SHALL CONFORM TO ANSI B 20.1.

B. GROOVED MECHANICAL FITTINGS: ASTM A 536, GRADE 65-45-12 DUCTILE IRON, ASTM A 47 GRADE 3510 MALLEABLE IRON, OR ASTM A503, TYPE F OR TYPE E OR S GRADE B FABRICATION STEEL FITTINGS WITH GROOVES OR SHOULDERS DESIGNED TO ACCEPT GROOVED END COUPLINGS.

C. GROOVED MECHANICAL COUPLINGS: CONSIST OF DUCTILE OR MALLEABLE IRON, LOCKING, A SYNTHETIC RUBBER GASKET OF A CENTRAL CAVITY PRESSURE-RESPONSIVE DESIGN WITH NUTS, BOLTS, LOCKING PIN, LOCKING TOGGLE, OR LOGS TO SECURE ROLLED-GROOVED PIPE AND FITTINGS.

1.10 AUTOMATIC SPRINKLERS

A. ALL SPRINKLERS SHALL BE OF THE AUTOMATIC TYPE, COMPLY WITH THE STANDARDS OF NFPA, BE UL LISTED, FM APPROVED AND MEET THE REQUIREMENTS OF THE AUTHORITY HAVING JURISDICTION.

B. SPRINKLERS SHALL BE OF THE UPRIGHT, PENDANT OR SIDEWALL TYPE AS REQUIRED BY CONSTRUCTION IN THE AREA ON WHICH THEY ARE INSTALLED. SPRINKLERS INSTALLED IN AREAS WHERE A CEILING IS PRESENT SHALL BE SEMI-RECESSED TYPE.

C. SPRINKLER FINISH SHALL BE PLAIN BRASS OR BRONZE FOR UNFINISHED AREAS AND POLISHED CHROME PLATED IN FINISHED AREAS.

D. THE SPRINKLER RATINGS AND WORKING PRESSURES FOR SPRINKLERS SHALL BE IN ACCORDANCE WITH NFPA.

E. SPRINKLER QUANTITY, TYPE AND LOCATION SHALL BE AS REQUIRED BY HYDRAULIC CALCULATIONS.

F. ACCESSORIES

1. ESCUTCHEONS, COVER PLATES AND APPLICABLE TRIM SHALL BE PROVIDED FOR ALL THROUGH-WALL AND THROUGH-CEILING TYPE SPRINKLER INSTALLATIONS IN FINISHED SPACES.

2. PROVIDE SPRINKLER GUARDS FOR ALL SPRINKLERS SUBJECT TO DAMAGE IN ACCORDANCE WITH NFPA.

1.11 VALVES

A. ALL VALVES SHALL BE APPROVED FOR FIRE PROTECTION USE, SHALL BE UL LISTED AND SHALL BE RATED FOR NOT LESS THAN 175 PSI WORKING PRESSURE.

1. GATE VALVES 2" AND SMALLER SHALL HAVE BRONZE BODIES, BRONZE TRIM, WEDGE DISC, RISING STEM, OS&Y PATTERN AND SCREWED ENDS. VALVES SHALL BE CAPABLE OF BEING REPAIRED UNDER PRESSURE, WITH VALVE WIDE OPEN. BALL VALVES MAY BE SUBSTITUTED IN THE PLACE OF GATE VALVES FOR 2" AND SMALLER.

2. GATES VALVES 2 1/2" AND LARGER SHALL HAVE IRON BODIES, BRONZE MOUNTED, OS&Y PATTERN AND FLANGED BONNET, WITH BODY AND BONNET CONFORMING TO A CAST IRON 126 CLASS B, REPLACEABLE BRONZE WEDGE FACING RINGS, FLANGED ENDS, AND A PACKING ASSEMBLY CONSISTING OF A CAST IRON GLAND FLANGE, BRASS GLAND, PACKING, BONNET, AND BRONZE BONNET BUSHING. VALVES SHALL BE CAPABLE OF BEING REPAIRED UNDER PRESSURE, WITH VALVE WIDE OPEN. BUTTERFLY VALVES MAY BE SUBSTITUTED IN THE PLACE OF GATE VALVES FOR 1 1/2" AND LARGER.

3. GATE VALVES SHALL BE CAST IRON WITH MSS SP-7, CLASS 175 CAST IRON BODY, BOLTED CAP CONFORMING TO ASTM A 126, CLASS B; HORIZONTAL SWING, WITH A BRONZE DISC OR CAST IRON DISC WITH BRONZE DISC RING, AND FLANGED ENDS. VALVE SHALL BE CAPABLE OF BEING REPAIRED DISC OR VALVE REMAINS IN THE LINE.

4. ALARM CUP VALVES SHALL BE 175 PSIG WORKING PRESSURE, DESIGNED FOR HORIZONTAL OR VERTICAL INSTALLATIONS, AND HAVE CAST IRON, FLANGED INLET AND OUTLET, BRONZE GROOVED SEAT WITH "O" RING SEALS. SINGLE INCH PIN AND LATCH LINE. PROVIDE TRIM SETS FOR BRASS, PUMP, ELECTRIC SPRINKLER ALARM SHOWN ON THE DRAWINGS, PRESSURE GAUGES, PRECISION RETARDING CHAMBER, DRIP CUP ASSEMBLY PIPED WITH VALVES SEPARATE FROM MAIN DRAIN LINE, AND FILL LINE ATTACHMENT WITH STRAINER.

5. MAIN AND TEST VALVES SHALL BE GLOBE OR ANGLE VALVES.

6. MAIN SERVICE VALVE INSIDE OF BUILDING AND ALL SPRINKLER SYSTEM CONTROL VALVES SHALL BE OS&Y GATE VALVES AND SHALL BE ARRANGED AND PROVIDED WITH SUPERVISORY SWITCHES.

1.12 ALARM CHECK VALVE

PRESSURE GAUGES

A. PROVIDE UL APPROVED TYPE PRESSURE GAUGES. GAUGES SHALL HAVE 3/4" DIAMETER DIALS WITH GRADUATIONS AND MARKINGS AS REQUIRED FOR SYSTEM PRESSURES. EACH GAUGE SHALL BE EQUIPPED WITH SHUT-OFF AND DRAIN COCKS. PROVIDE 1/4" SCREW-PIPE FITTING WITH PLUG ON GAUGE SIDE OF SHUT-OFF COCK FOR INSTALLING INSPECTOR'S GAUGE.

1.14 PIPE HANGERS AND SUPPORTS

A. ALL HORIZONTAL PIPE HANGERS SHALL BE UL APPROVED ADJUSTABLE STEEL RING HANGERS SPACED IN ACCORDANCE WITH NFPA REQUIREMENTS. ALL VERTICAL PIPES SHALL BE SUSPENDED WITH UL APPROVED STEEL RISER CLAMPS.

1.15 PIPE SLEEVES

A. CONTRACTOR SHALL, UNLESS OTHERWISE SPECIFIED, FURNISH AND INSTALL SLEEVES FOR ALL PIPING, ETC. HE INSTALLS WHICH PASSES THROUGH FIRE RATED CONSTRUCTION WHICH IS REQUIRED FOR THE LISTED FIRE STOPPING SYSTEM WHICH INCLUDES, WALLS, PARTITIONS, AND FLOORS.

B. SLEEVES FOR PIPING, ETC., IN ALL WALLS AND FLOORS, UNLESS OTHERWISE MODIFIED OR SPECIFIED, SHALL BE OF STANDARD SCHEDULE 40 BLACK STEEL PIPE WITH ENDS CUT SQUARE AND REAMED AND OF SUFFICIENT LENGTH TO FINISH FLUSH WITH FINISHED SURFACES AT BOTH ENDS OF SLEEVES. VERTICAL PIPE SLEEVES THROUGH STRUCTURAL SLABS SHALL BE SPACED NOT LESS THAN THREE DIAMETERS CENTER TO CENTER.

C. SLEEVES SHALL NOT BE INSTALLED THROUGH FOOTINGS, BEAMS OR COLUMNS EXCEPT AS APPROVED BY THE ARCHITECT. WHEN APPROVED, SLEEVES SHALL BE SCHEDULE 40 STEEL PIPE.

D. SLEEVES IN FLOORS ABOVE GRADE SHALL EXTEND 3 INCHES ABOVE FINISHED FLOOR.

E. WHERE WATERPROOFING MEMBRANE IS PENETRATED, INSTALL SLEEVE WITH CLAMPING FLANGE AND CAULK WITH OAKUM AND LEAK WATER TIGHT.

1.16 AUXILIARY DRAINS

A. CONTRACTOR SHALL FURNISH AND INSTALL AUXILIARY DRAIN VALVES AS REQUIRED AND SHALL EXTEND THROUGH WALLS OF BUILDING OR TO FLOOR DRAIN INSIDE BUILDING, ELBOWED DOWN WITH 45 DEGREE DISCHARGE.

1.17 PIPE APPLICATIONS

A. INSTALL SCHEDULE 40 STEEL PIPE WITH THREADED JOINTS AND FITTINGS FOR 2 INCH AND SMALLER, AND EITHER SCHEDULE 10 OR 40 WITH EITHER WELDED OR ROLL-GROOVED ENDS AND GROOVED MECHANICAL COUPLINGS FOR 2 1/2" AND LARGER.

1.18 PIPING TESTS

A. ALL PIPING SHALL BE TESTED, LEAKS REPAIRED AND SYSTEMS RETESTED UNTIL PROVED TIGHT BEFORE BACKFILLING OR COALENG PIPE.

B. FIRE PROTECTION PIPING SHALL BE HYDROSTATICALLY TESTED IN ACCORDANCE WITH REQUIREMENTS OF NFPA.

1.19 INSPECTION AND TESTS

A. ALL INSPECTIONS, EXAMINATIONS AND TESTS REQUIRED BY THE AUTHORITIES HAVING JURISDICTION SHALL BE ARRANGED AND PAID FOR BY THE FIRE PROTECTION CONTRACTOR, AS NECESSARY TO OBTAIN COMPLETE AND FINAL ACCEPTANCE OF THE FIRE PROTECTION SYSTEM. THE FIRE PROTECTION CONTRACTOR SHALL DELIVER CERTIFICATES OF ALL SUCH INSPECTIONS AND TEST TO THE ARCHITECT.

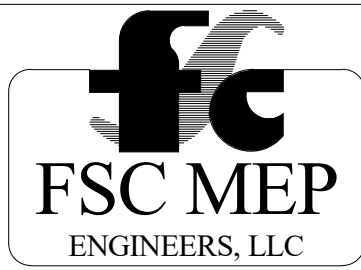

8675 W 96th Street
Overland Park, KS 66210
(816) 333-4373



08/13/2024

MO CERTIFICATE OF AUTHORITY
MO #1999137647

Craft Putt - Lees Summit

Summit Fair
840-M NW BLUE PKWY, SUITE M
LEES SUMMIT, MO 64086

rev	issue	date
	PERMIT SET	07.29.2024

24.02. Craft Putt Lee's Summit

MEP NEW WORK
ROOF PLAN

MEP101

GENERAL NOTES

- DRAWINGS ARE DIAGRAMMATIC ONLY AND REPRESENT GENERAL SCOPE OF WORK. CONTRACTOR IS RESPONSIBLE TO REVIEW GENERAL CONSTRUCTION DRAWINGS, ARCHITECTURAL, CIVIL, STRUCTURAL, MECHANICAL, ELECTRICAL AND PLUMBING DRAWINGS AND ASSOCIATED SPECIFICATIONS FOR ADDITIONAL REQUIREMENTS THAT MAY NOT BE SPECIFICALLY CALLED OUT IN THIS PORTION OF CONSTRUCTION. NOTIFY ARCHITECT OF ANY CONFLICT OR DISCREPANCIES PRIOR TO CONSTRUCTION.
- COORDINATE WITH JOIST LOCATIONS BEFORE CREATING NEW PENETRATIONS IN ROOF. PROVIDE STRUCTURAL FRAMING AROUND ALL NEW ROOF PENETRATIONS PER STRUCTURAL.
- SEE PIPE MATERIAL SCHEDULE ON SHEET P600 FOR NATURAL GAS PIPING REQUIREMENTS.
- COORDINATE WITH STRUCTURAL ENGINEER ON INSTALLATION OF NEW EQUIPMENT.
- PROVIDE GAS PIPE SUPPORTS AT A MAXIMUM OF EVERY 8'-0" O.C. SEE DETAIL 9/P500 FOR TYPICAL ROOF GAS PIPE SUPPORT.
- CONTRACTOR SHALL ENSURE ALL INTAKES ON ROOFTOP UNITS AND MAKE-UP AIR UNITS ARE A MINIMUM OF 10'-0" AWAY FROM EXHAUST FANS, PLUMBING VENTS AND GAS WATER HEATER FLUES.

MECHANICAL PLAN NOTES:

- INSTALL EXHAUST FAN ON ROOF CURB. SEE DETAILS 6/M500 AND 7/M500 FOR KITCHEN HOOD EXHAUST FAN DETAILS. EXHAUST FAN AND CURB FURNISHED BY KITCHEN EQUIPMENT VENDOR AND INSTALLED BY MECHANICAL CONTRACTOR.
- PLACE CONDENSING UNIT ON EQUIPMENT RAILS. INSTALL PER MANUFACTURER'S REQUIREMENTS. SEE DETAIL 2/M500. COORDINATE WITH KITCHEN VENDOR SUPPLIER AND STRUCTURAL ENGINEER. WALK-IN CONDENSING UNIT SUPPLIER BY KITCHEN EQUIPMENT SUPPLIER AND INSTALLED BY MECHANICAL CONTRACTOR.
- INSTALL MAKE-UP AIR UNIT LEVEL ON ROOF CURB. ANCHOR ROOF CURB TO STRUCTURE. COORDINATE WITH STRUCTURAL ENGINEER. REFERENCE DETAIL 6/M500 FOR ROOF CURB AND DUCT ISOLATION DETAILS. MAKE-UP AIR UNIT AND CURB FURNISHED BY KITCHEN EQUIPMENT VENDOR AND INSTALLED BY MECHANICAL CONTRACTOR.
- PROVIDE AND INSTALL REFRIGERANT PIPING SUPPORTS PER DETAIL 10/M500. ROUTE REFRIGERANT PIPING DOWN TO ASSOCIATED EVAPORATOR COIL, FAN COIL UNIT OR ICE MACHINE CONTRACTOR SHALL FIELD DETERMINE BEST ROUTING. SEE DETAIL 5/M500 FOR TYPICAL REFRIGERANT PIPE PENETRATION DETAIL.
- INSTALL EXHAUST FAN ON ROOF CURB. SEE DETAIL 8/M500 FOR EXHAUST FAN DETAILS.
- EXISTING ROOFTOP UNIT TO REMAIN. SEE ROOFTOP UNIT SCHEDULE ON SHEET M600 FOR REBALANCING OF AIRFLOWS.
- NEW GAS WATER HEATER CONCENTRIC VENT TERMINATION. SEE DETAIL 4/M500.

ELECTRICAL PLAN NOTES:

- PROVIDE 480V, 3-PHASE CONNECTION TO INTEGRAL DISCONNECT SWITCHES ASSOCIATED WITH MAKE-UP AIR UNIT FAN AND CONDENSER. VERIFY LOCATIONS WITH KITCHEN EQUIPMENT VENDOR.
- PROVIDE INTERLOCK WIRING WITH GREASE HOOD CONTROLS AND INTERLOCK WITH ANSUL SYSTEM TO SHUT-DOWN UNIT(S) UPON ACTIVATION OF ANSUL SYSTEM. INTERLOCK WITH FIRE ALARM CONTROL PANEL TO SHUT DOWN UPON ACTIVATION OF SYSTEM.
- PROVIDE 30-AMP, 208V, 3-POLE, NON-FUSIBLE DISCONNECT SWITCH IN NEMA-3R ENCLOSURE FOR WALK-IN COOLER CONDENSER. INSTALL WITHIN 5-FT OF EQUIPMENT. VERIFY LOCATIONS WITH KITCHEN EQUIPMENT SUPPLIER.
- PROVIDE 480V, 3-PHASE CONNECTION TO INTEGRAL DISCONNECT SWITCH FOR KITCHEN EXHAUST FAN. VERIFY LOCATIONS WITH KITCHEN EQUIPMENT VENDOR.
- PROVIDE 120V CONNECTION TO INTEGRAL DISCONNECT SWITCH ASSOCIATED WITH EXHAUST FAN.
- PROVIDE AND INSTALL SURFACE-MOUNTED GFCI RECEPTACLE IN WEATHERPROOF ENCLOSURE TO SIDE OF MAKE-UP AIR UNIT. COORDINATE LOCATION WITH ACCESSIBLE PANELS ON EQUIPMENT.

PLUMBING PLAN NOTES:

- CONNECT NATURAL GAS TO MAKE-UP AIR UNIT GAS INLET. PROVIDE SHUT-OFF VALVE, UNION, TEE AND 8-INCH DIRT LEG. SEE DETAIL 3/P500 FOR ROOFTOP EQUIPMENT GAS CONNECTION DETAIL.
- CONNECT 2-1/2" NG PIPE TO EXISTING PIPE STUB-UP THROUGH ROOF. INSTALL NEW UTILITY GAS METER ON EXISTING HEADER. COORDINATE WITH GAS UTILITY COMPANY.
- TRAP AND PIPE MECHANICAL EQUIPMENT CONDENSATE PER DETAIL 10/P500. ROUTE DRAIN PIPE TOWARDS NEAREST ROOF DOWNSPOUT, A MINIMUM OF 10-FEET AWAY FROM UNIT.
- EXISTING VENT THRU TO ROOF TO REMAIN.
- EXISTING ROOF DRAINS TO REMAIN.
- SEE DETAIL 8/P500 FOR TYPICAL GAS PIPE ROOF PENETRATION DETAIL.

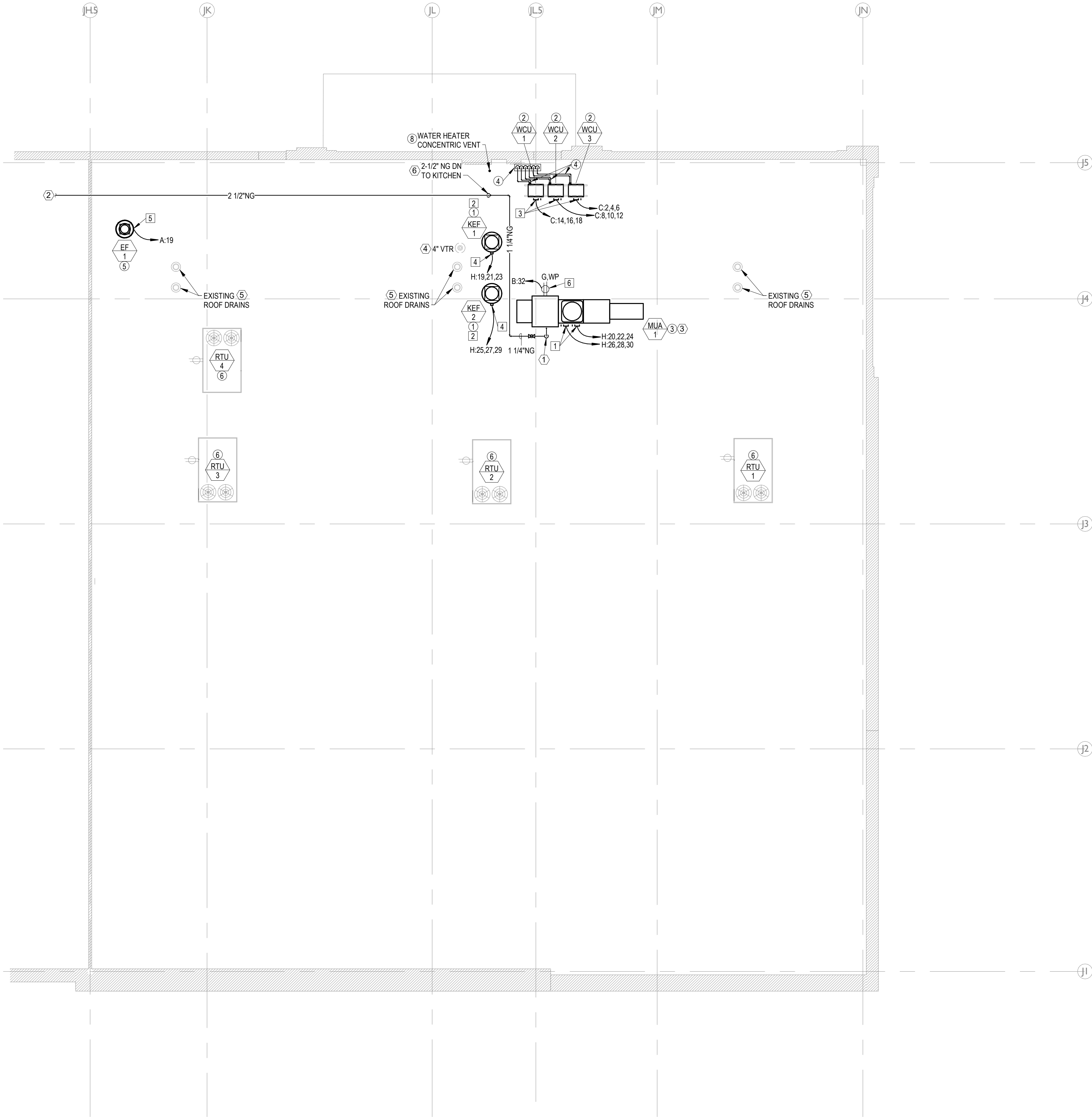

423 DELAWARE, STE 102
KANSAS CITY, MISSOURI 64105
www.clockwork-ad.com

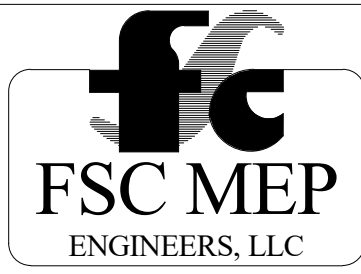

8675 W 96th Street
Overland Park, KS 66210
(816) 333-4373



08/13/2024

MO CERTIFICATE OF AUTHORITY
MO #1999137647

Craft Putt - Lees Summit

Summit Fair
840-M NW BLUE PKWY, SUITE M
LEE'S SUMMIT, MO 64086

rev	issue	date
	PERMIT SET	07.29.2024

24.02. Craft Putt Lee's Summit

MECHANICAL
DEMOLITION PLAN

DM100

GENERAL NOTES

1. THE DEMOLITION DRAWING INDICATES THE GENERAL EXTENT OF WORK. THE CONTRACTOR SHALL REMOVE ALL MECHANICAL AND ELECTRICAL DEVICES, PIPING, VALVES, FITTINGS, CONDUIT, AND MISCELLANEOUS SUPPORTS UNLESS STATED OTHERWISE. EQUIPMENT SHOWN IS FOR REFERENCE ONLY AND DOES NOT SHOW ALL ITEMS TO BE REMOVED. THE CONTRACTOR IS RESPONSIBLE FOR VERIFYING ALL DEVICES, MATERIALS AND EQUIPMENT TO BE REMOVED.
2. CONTRACTOR SHALL VERIFY EXISTING DUCTWORK SIZE AND LOCATIONS.
3. CONTRACTOR SHALL PATCH ANY NEW/UNUSED HOLES IN EXISTING DUCTWORK CREATED BY DEMOLITION AIR TIGHT.

PLAN NOTES: #

1. REMOVE EXISTING SUPPLY AIR TERMINAL. REMOVE BRANCH DUCTWORK BACK TO MAIN TRUNK DUCT AS SHOWN. SEE SHEET M2 FOR NEW LOCATION.
2. REMOVE EXISTING EXHAUST FAN, CONTROLS AND ALL ASSOCIATED EXHAUST DUCTWORK.
3. EXISTING SUPPLY DIFFUSER TO REMAIN. MAINTAIN EXISTING AIRFLOW.
4. REMOVE EXISTING RETURN AIR GRILLE.
5. REMOVE AND RELOCATE EXISTING CONTROL DEVICE. PSEE SHEET M100 FOR NEW LOCATION.
6. REMOVE AND RELOCATE EXISTING SUPPLY DIFFUSER. SEE SHEET M100 FOR NEW LOCATION.

1 DEMOLITION MECHANICAL PLAN
1/8" = 1'-0"

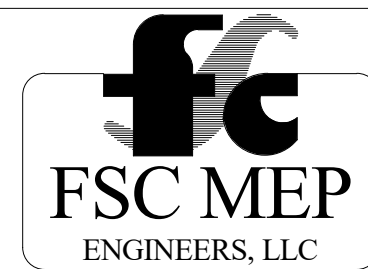

8675 W 96th Street
Overland Park, KS 66210
(816) 333-4373



08/13/2024

MO CERTIFICATE OF AUTHORITY
MO #1999137647

Craft Putt - Lees Summit

Summit Fair
3340-M NW BLUE PKWY, SUITE M
LEE'S SUMMIT, MO 64086

[illegible]

24.02. Craft Putt Lee's Summi

MECHANICAL NEW
WORK PLAN

M100

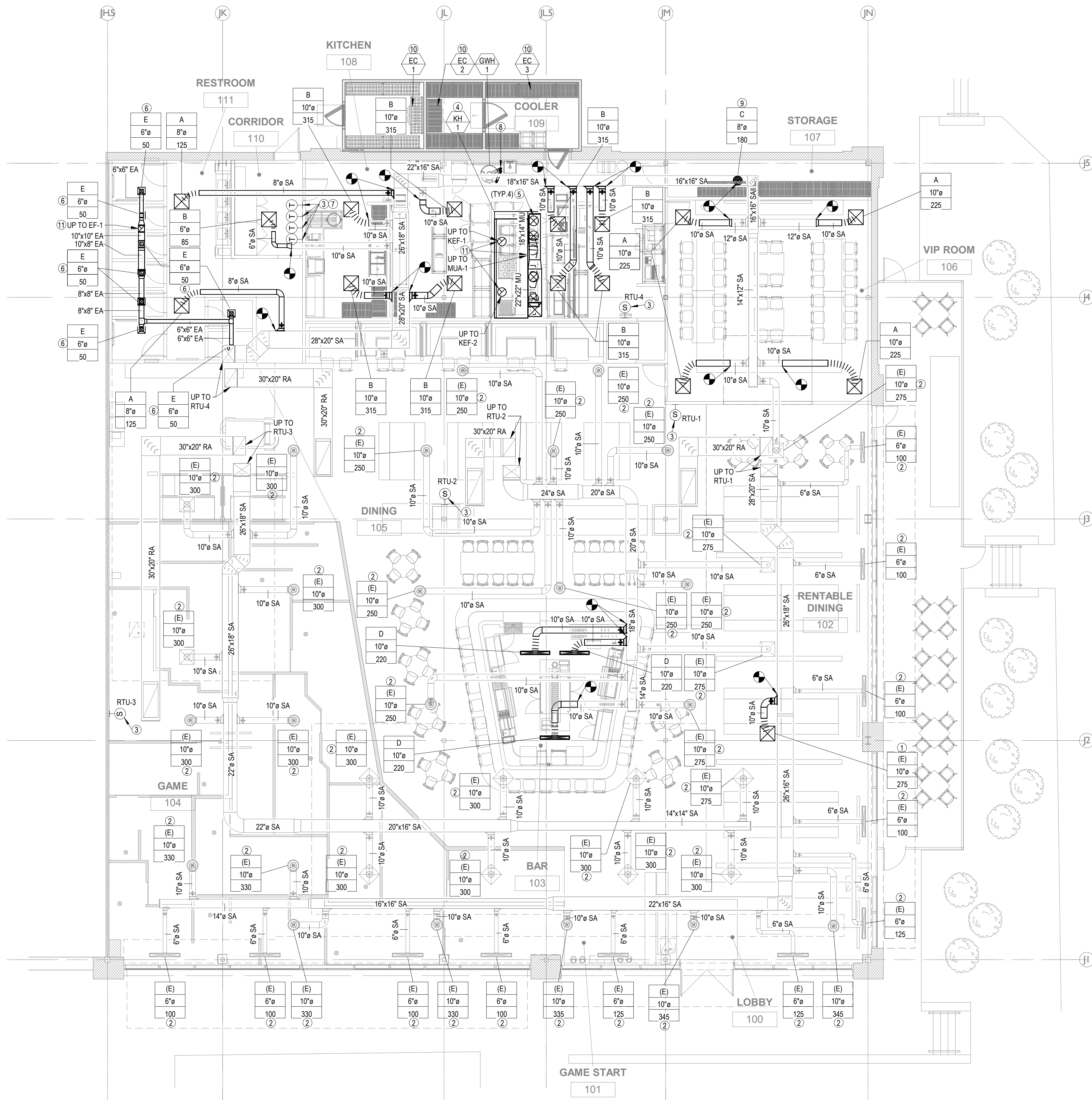

1 NEW WORK MECHANICAL PLAN
1/8" = 1'-0"

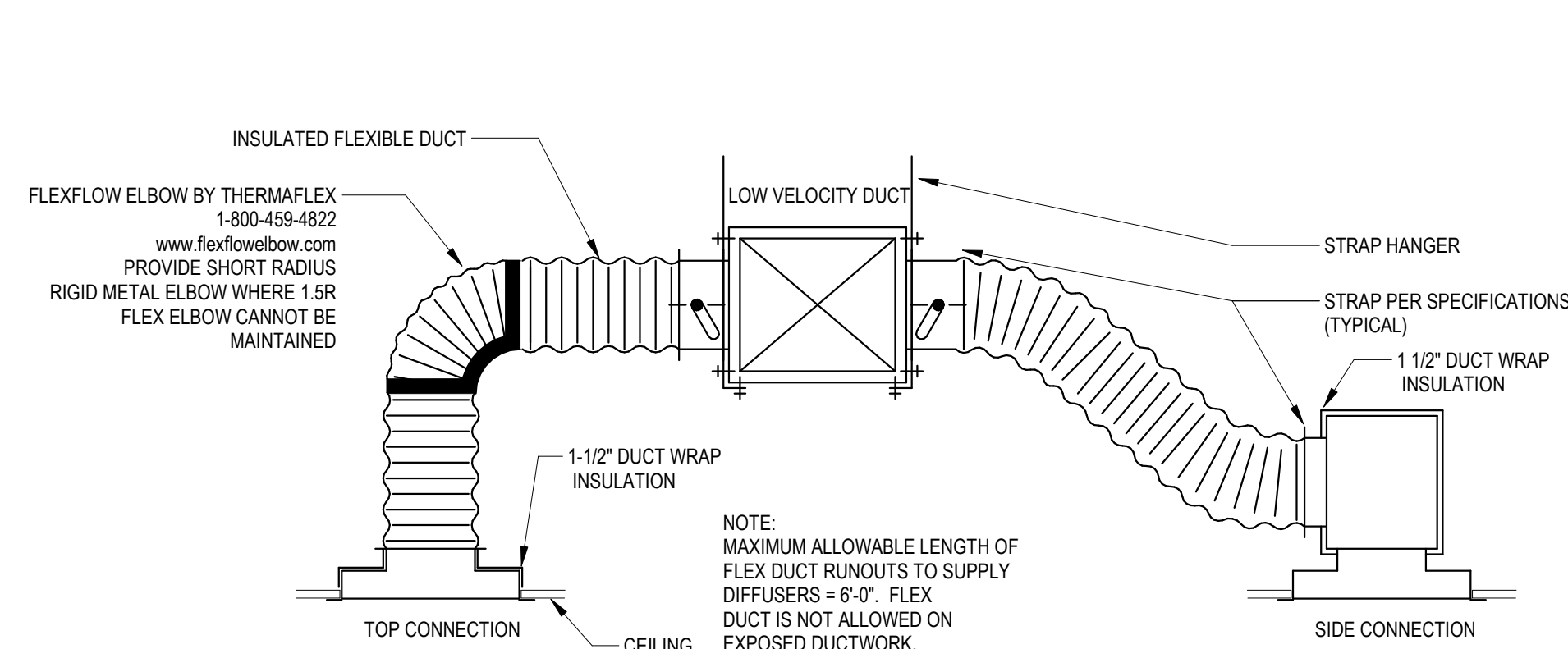

1 FLEXIBLE DUCT CONNECTION TO AIR
OUTLET/INLET
NOT TO SCALE

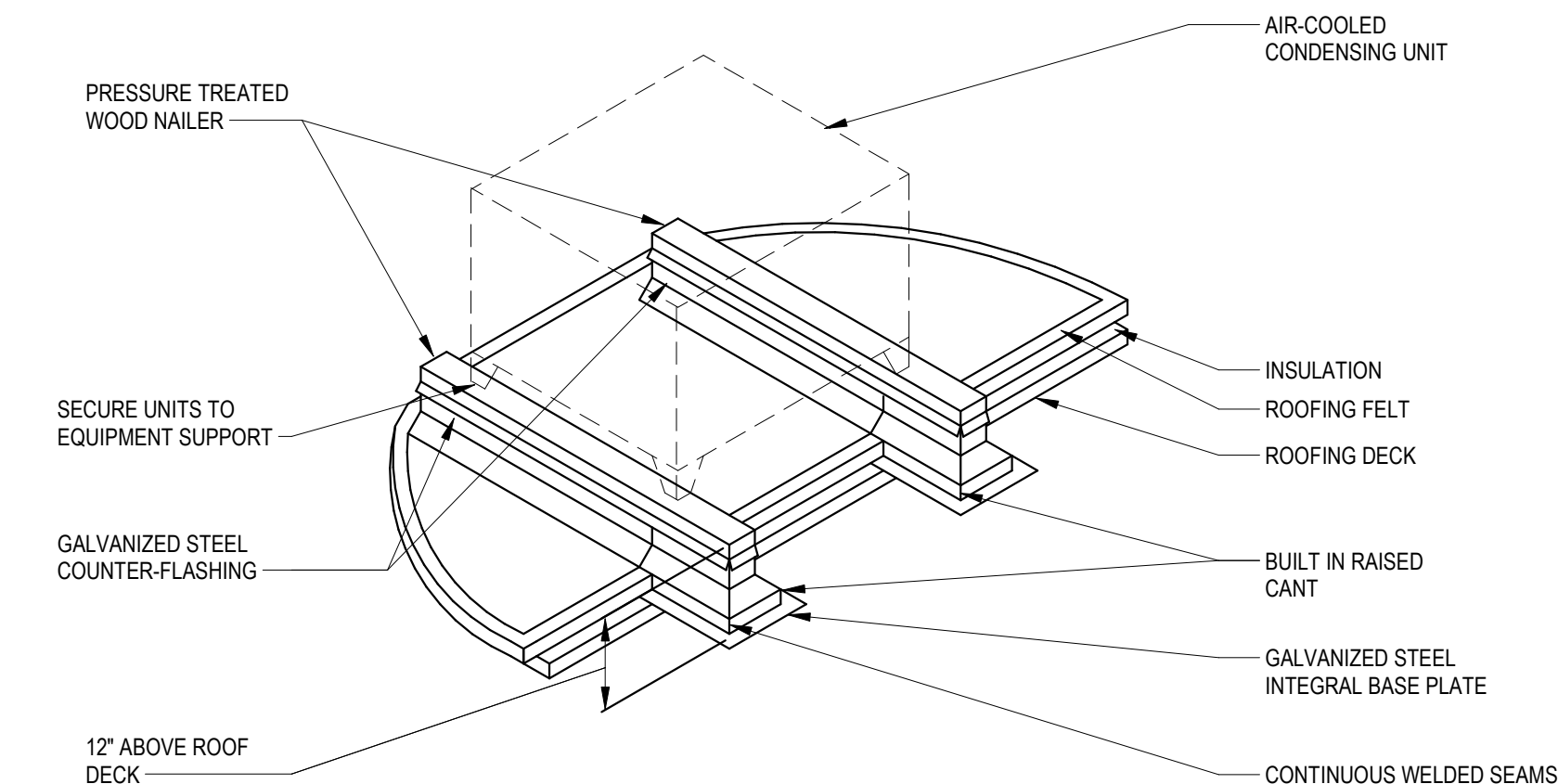

② EQUIPMENT SUPPORT
NOT TO SCALE

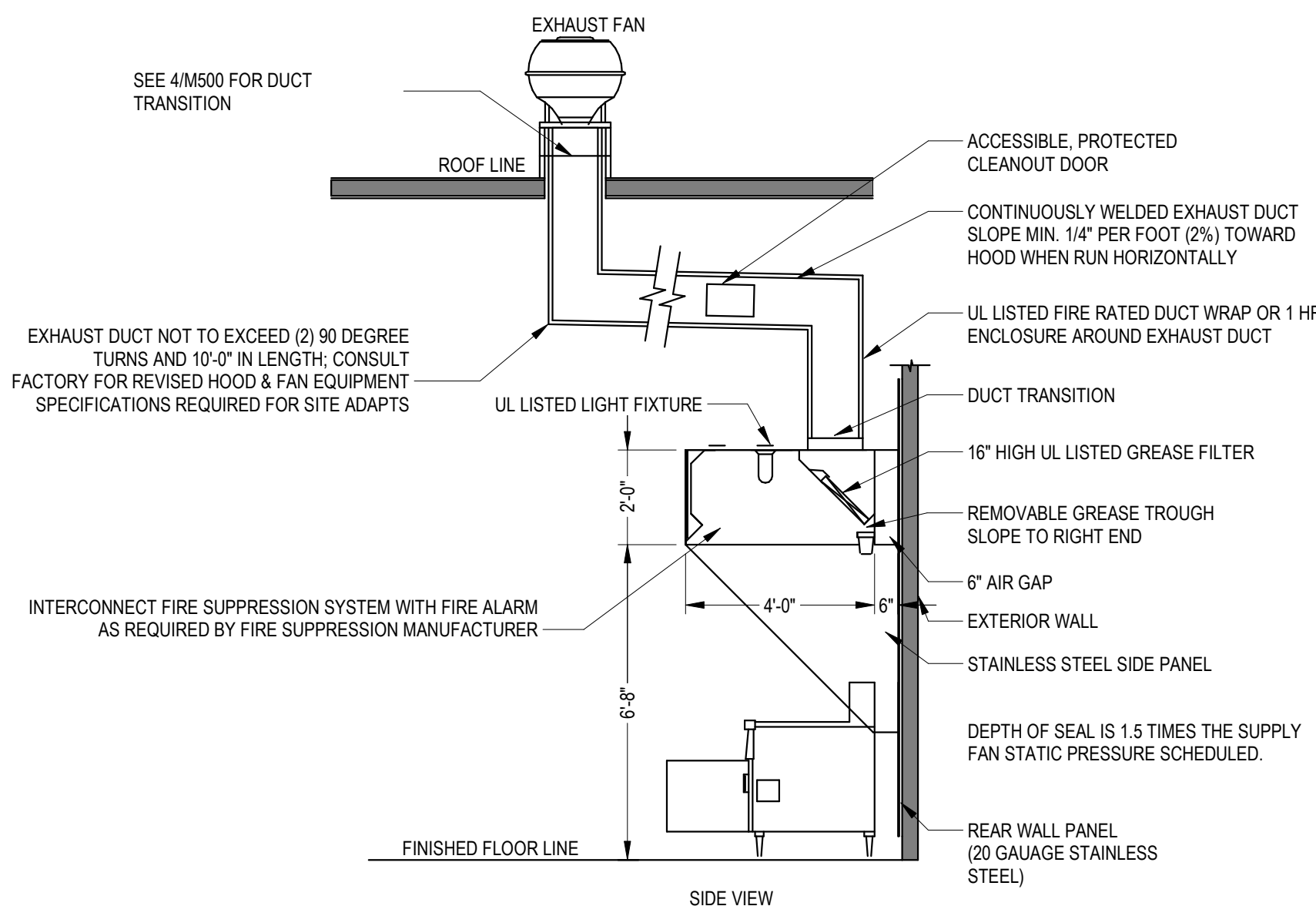

③ KITCHEN HOOD AND GREASE DUCT
NOT TO SCALE

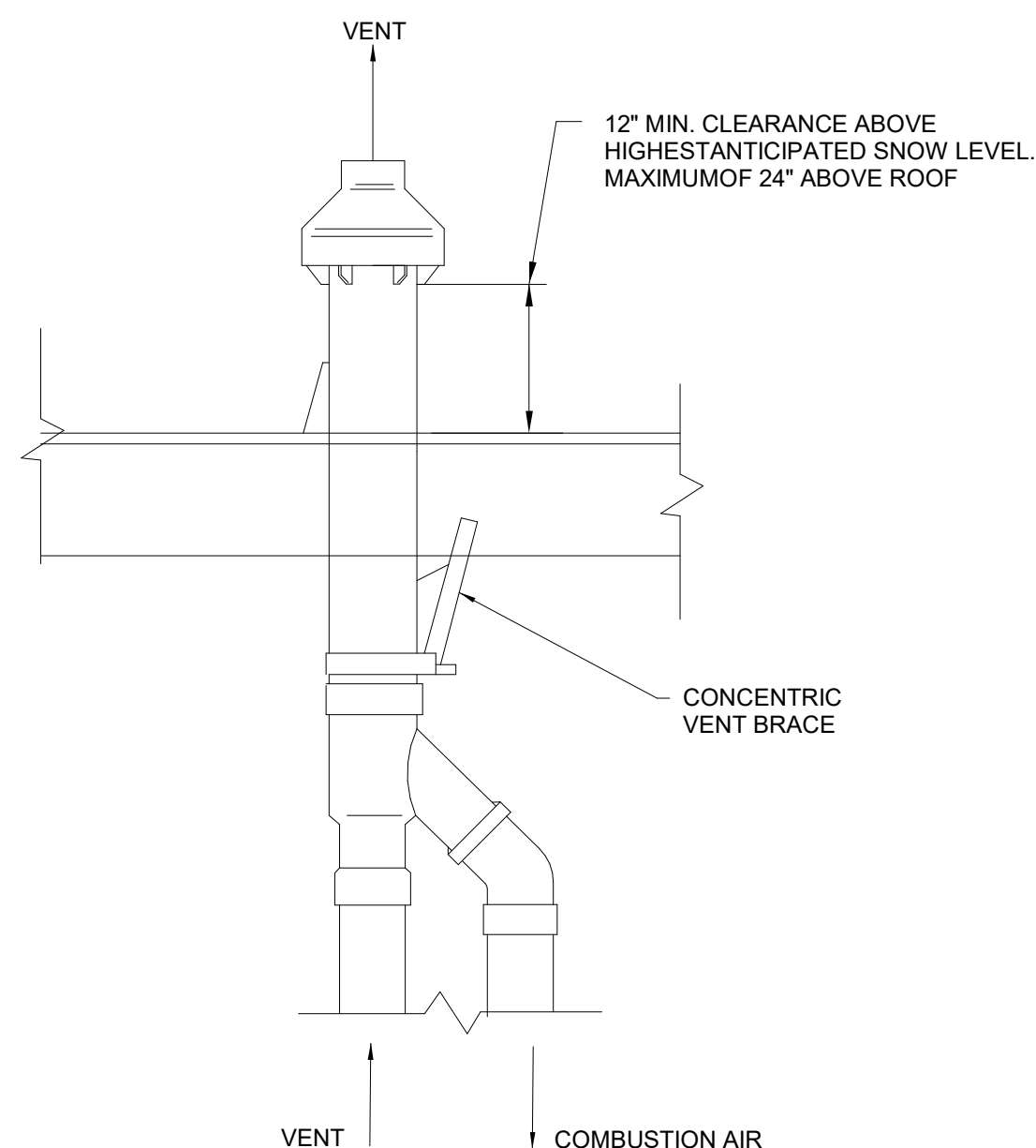

4 WATER HEATER CONCENTRIC VENT
DETAIL
NOT TO SCALE

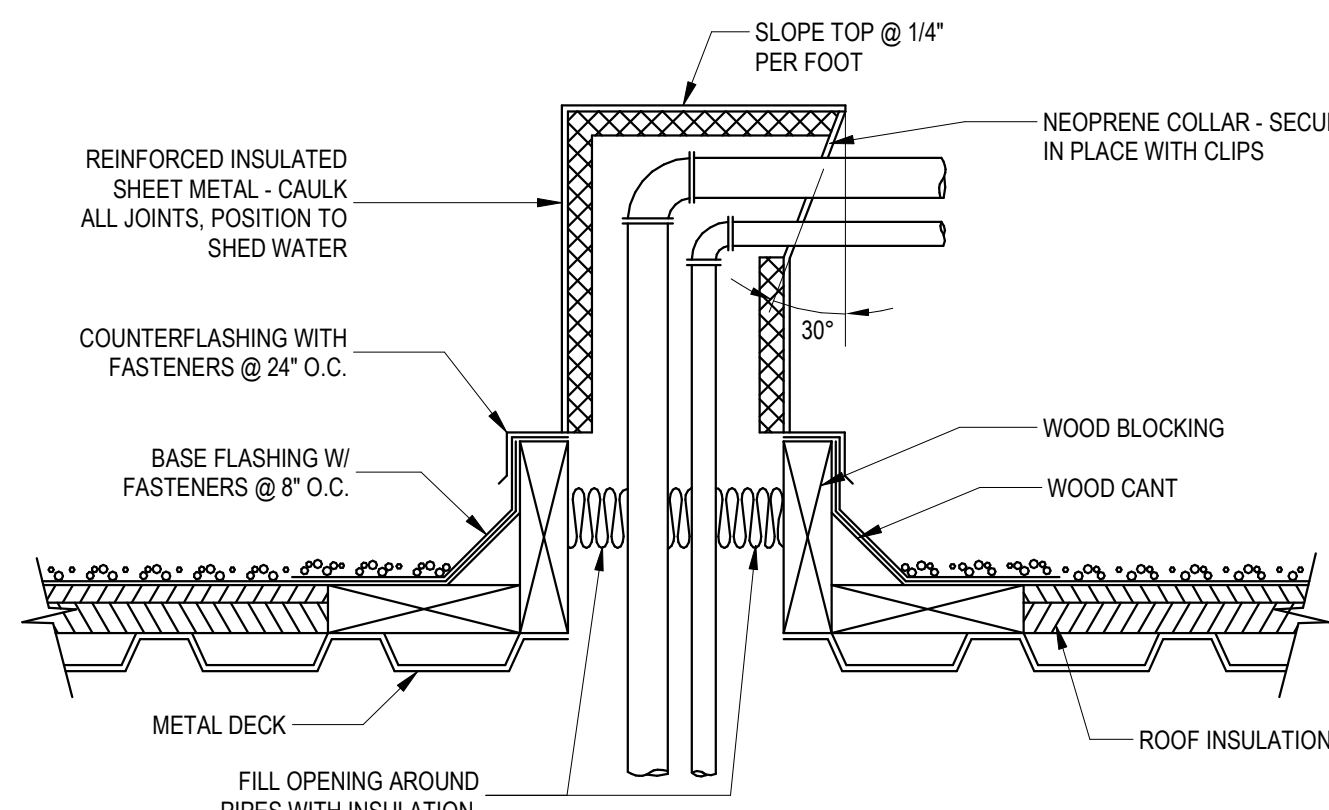

5 MULTIPLE PIPE ROOF PENETRATION
NOT TO SCALE

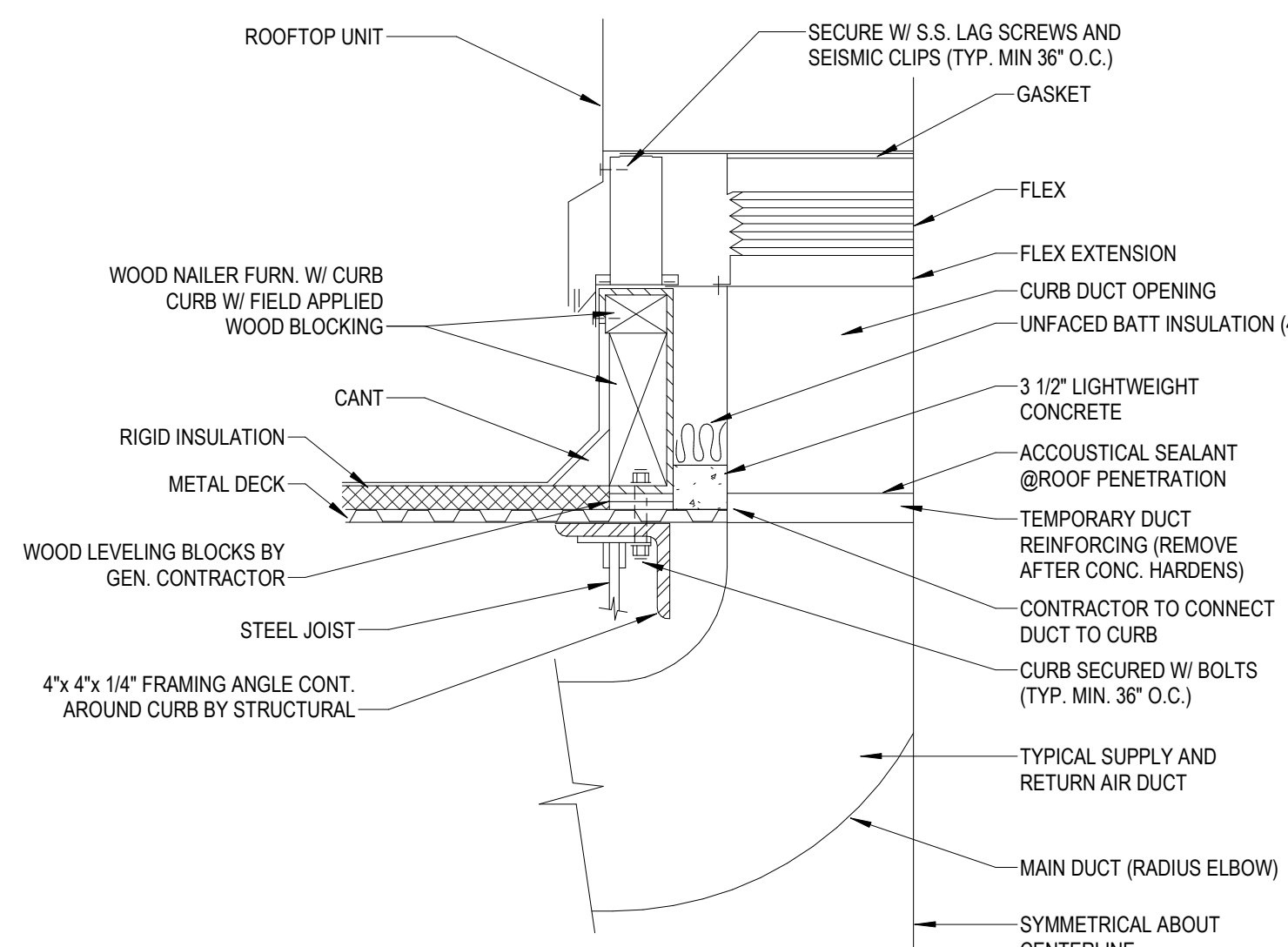

6 ROOF CURB & DUCT ISOLATION DETAIL
NOT TO SCALE

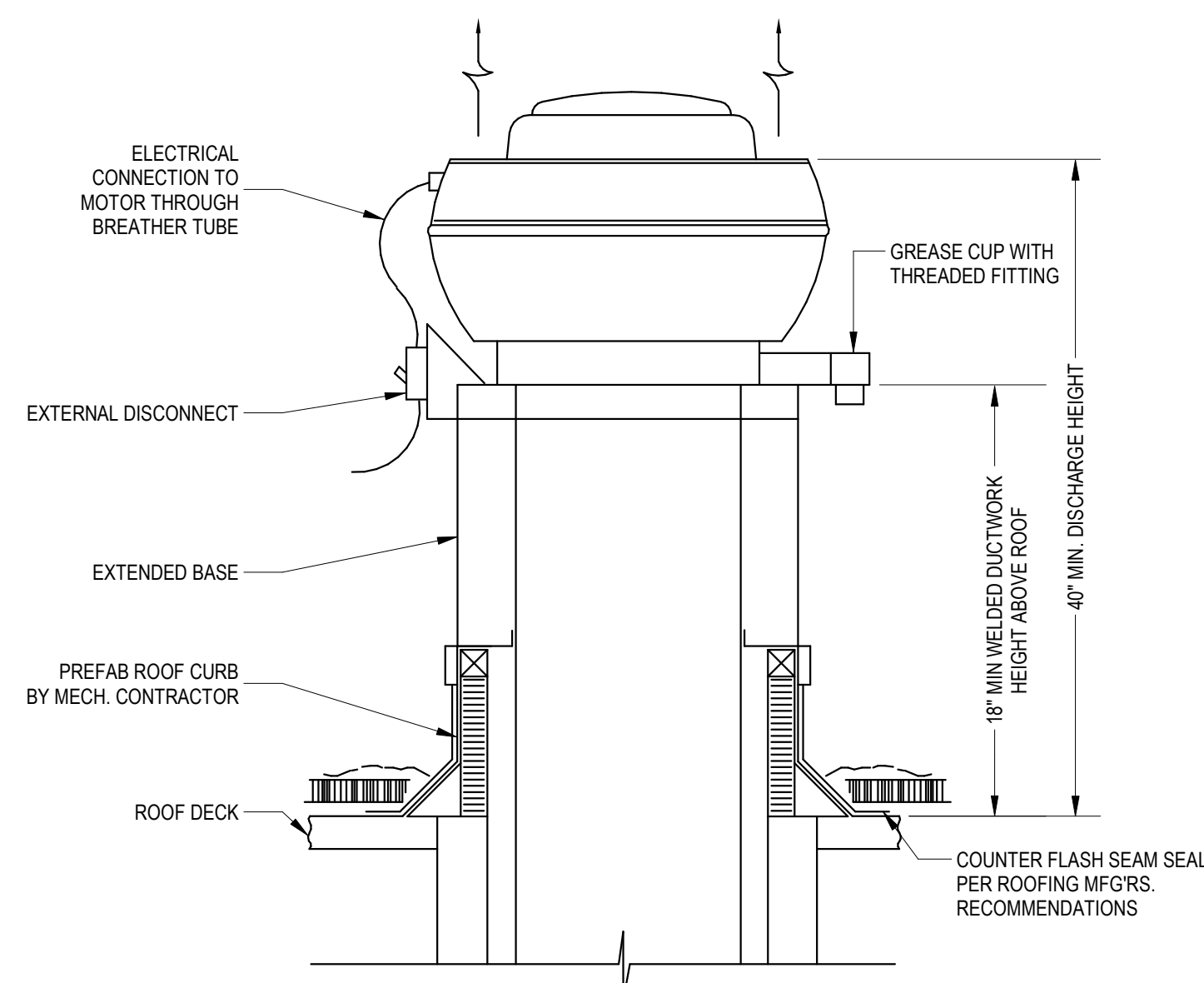

7 KITCHEN HOOD EXHAUST FAN
NOT TO SCALE

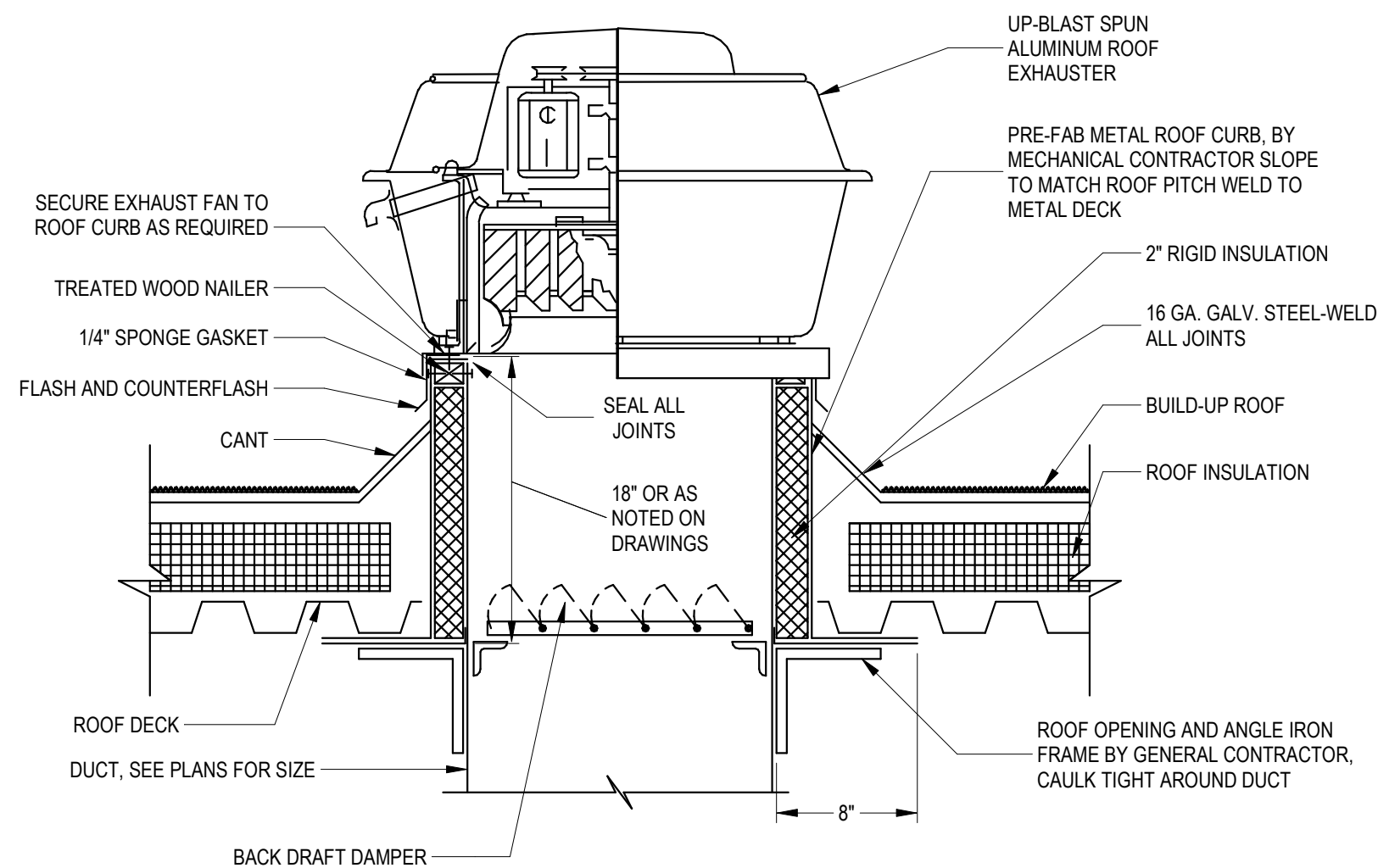

8 ROOF EXHAUSTER
NOT TO SCALE

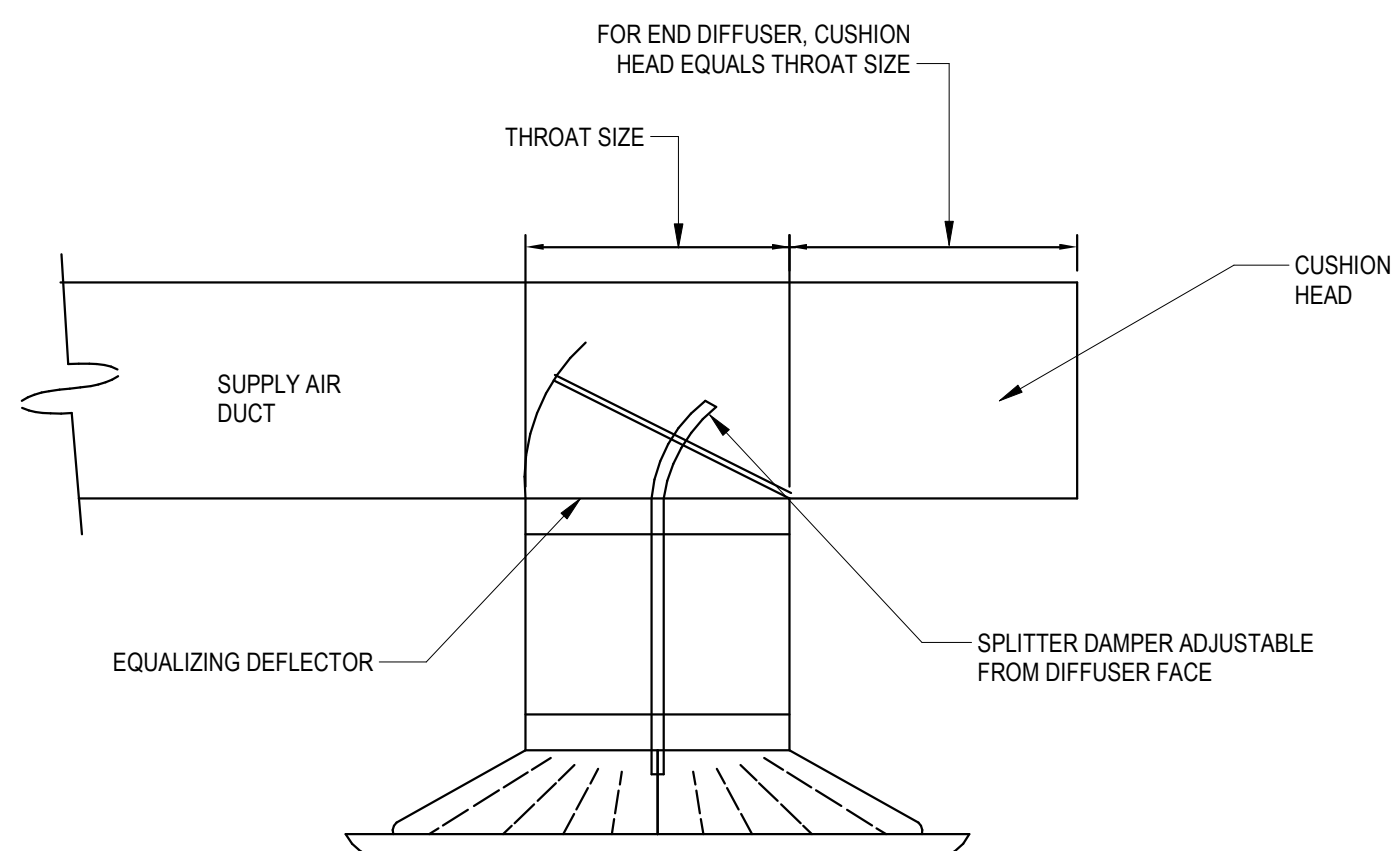

9 ROUND EXPOSED DIFFUSER
NOT TO SCALE

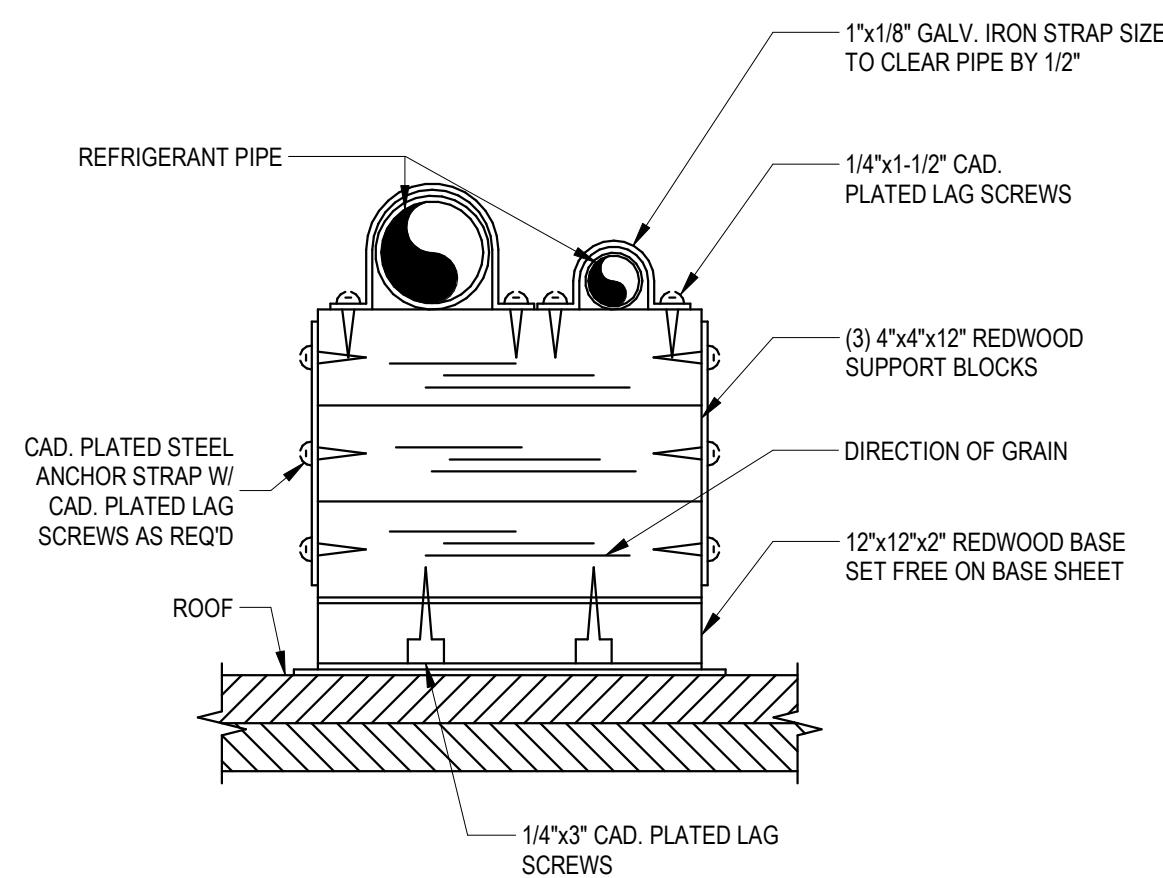

10 REFRIGERANT PIPE SUPPORT
NOT TO SCALE

Craft Putt - Lees Summit

Summit Fair
3840-M NW BLUE PKWY, SUITE M
LEE'S SUMMIT, MO 64086

[illegible]

24.02. Craft Putt Lee's Summi

MECHANICAL DETAILS

M500

423 DELAWARE, STE 102
KANSAS CITY, MISSOURI 64105
www.clockwork-ad.com

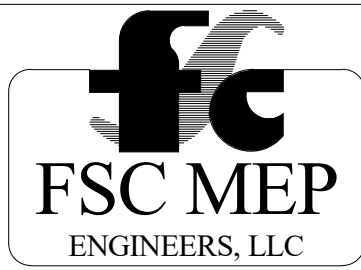

8675 W 96th Street
Overland Park, KS 66210
(816) 333-4373



08/13/2024

MO CERTIFICATE OF AUTHORITY
MO #1999137647

Craft Putt - Lees Summit

Summit Fair
840-M NW BLUE PKWY, SUITE M
LEE'S SUMMIT, MO 64086

rev	issue	date
	PERMIT SET	07.29.2024

24.02. Craft Putt Lee's Summit

MECHANICAL
SCHEDULES

M600

MAKE-UP AIR UNIT (MUA) SCHEDULE																					
TAG	MANUFACTURER	MODEL	AIR FLOW				HEATING				FAN ELECTRICAL				CONDENSER ELECTRICAL				WEIGHT	REMARKS	
			CFM	CFM	HP	RPM	ESP (IWG)	TYPE	CAPACITY MBH		EFFICIENCY	VOLTAGE/ PHASE	FLA	MCA	MOCP	VOLTAGE/ PHASE	FLA	MCA			MOCP
			DESIGN	MIN.					INPUT	OUTPUT											
MAU-1	CAPTIVEAIRE	A2-D.250-20D-MPU	2520	2000	1.00	1176	0.50	NAT. GAS	186.6	171.7	92.00	460/3	1.7	2.7	15	460/3	8.5	10.5	15	1362	1,2,3,4,5
NOTES: 1. PROVIDED WITH DISCHARGE AIR TEMPERATURE SENSOR (FIELD ADJUSTABLE) AND AC INTERLOCK RELAY CONTROL FROM KITCHEN EXHAUST HOOD ON/OFF SWITCH (FURNISHED BY KITCHEN EQUIPMENT SUPPLIER). 2. MAKE-UP AIR UNIT, ELECTRICAL BOX, AND SUPPLY DUCTS FURNISHED BY KITCHEN EQUIPMENT SUPPLIER AND INSTALLED BY CONTRACTORS. COORDINATE WITH SUPPLIER PRIOR TO INSTALLATION. 3. PROVIDE WITH MOTORIZED BACKDRAFT DAMPER (FURNISHED WITH UNIT). 4. UNIT TO HAVE LOW FIRE START AND AN INLET PRESSURE GAUGE OF 0 TO 35" WC AND MANIFOLD PRESSURE GAUGE OF .5 TO 15" WC. 5. UNITS TO BE SUPPLIED WITH INTEGRAL DISCONNECT SWITCHES FOR FAN AND CONDENSING UNIT.																					

EXISTING PACKAGED ROOFTOP UNITS (RTU)																		
Tag	MANUFACTURER	MODEL	EVAPORATOR				HEATING					ELECTRICAL					NOTES	
			CFM		HP	OD AMB	CAPACITY MBH (NET) TOTAL	NOM. TONS	NO. COMP./ STAGES	EER/ SEER @ AHRI	TYPE	HEATING STAGES	INPUT (KW)	OUTPUT (MBH)	VOLTAGE/ PHASE	MCA		MOCP
			SA	OA														
RTU-1	LENNOX	LCH120	3795	1695	3.00	98.0	142.60	10.0	2/2	12.2	ELECTRIC	2.0	45.0	141.1	460/3	74.0	80	1
RTU-2	LENNOX	LCH120	3735	1560	3.00	98.0	142.60	10.0	2/2	12.2	ELECTRIC	2.0	45.0	141.1	460/3	74.0	80	1
RTU-3	LENNOX	LCH120	4175	1680	3.00	98.0	142.60	10.0	2/2	12.2	ELECTRIC	2.0	45.0	141.1	460/3	74.0	80	1
RTU-4	LENNOX	LCH120	4030	1490	3.00	98.0	142.60	10.0	2/2	12.2	ELECTRIC	2.0	45.0	141.1	460/3	74.0	80	1.2
NOTES:																		
1. PROVIDE A RELAY TO EF-1 CONNECTED TO PROGRAMMABLE THERMOSTAT. THE EXHAUST FAN SHALL OPERATE WHENEVER THE SUPPLY FAN FOR RTU-4 IS IN OPERATION.																		
2. EXISTING TO REMAIN. REBALANCE AIRFLOWS AS NOTED.																		

KITCHEN HOOD (KH) AND KITCHEN EXHAUST FAN (KEF) SCHEDULE																							
ROOFTOP EXHAUST FAN														KITCHEN HOOD									
TAG	MANUFACTURER	MODEL	CFM	ESTIMATED ESP (IN W.G.)	POWER (HP)	ELECTRICAL					WEIGHT (LBS)	RPM	NOTES	TAG	MANUFACTURER	MODEL	EXHAUST CFM	SUPPLY CFM	EA OPENING DIA.	SUPPLY OPENINGS	ESTIMATED ESP (IN W.G.)	WEIGHT (LBS)	NOTES
						VOLTAGE	PHASE	FLA	MCA	MOCP													
KEF-1	CAPTIVEAIRE	DUR5HFA	1575	1.5	3/4	460	3	1.3	2.3	15	109	1507	1,2,5	KH-1	CAPTIVEAIRE	5424 ND-2-PSP-F	3150	2520	(2) 14"	(4) 8"x 36"	0.872	1130	3,4
KEF-2	CAPTIVEAIRE	DUR5HFA	1575	1.5	3/4	460	3	1.3	2.3	15	109	1507	1,2,5										
NOTES: 1. INSTALL UPBLAST FAN ON FACTORY CURB (CURB FURNISHED BY KITCHEN EQUIPMENT SUPPLIER AND INSTALLED BY MECHANICAL CONTRACTOR). INSTALL ON EXISTING GREASE GUARD. 2. UNIT TO BE SUPPLIED WITH FAN SPEED CONTROLLER AND INTEGRAL DISCONNECT SWITCH (FURNISHED BY KITCHEN EQUIPMENT SUPPLIER AND INSTALLED BY CONTRACTOR) 3. KITCHEN HOOD FURNISHED AND INSTALLED BY KITCHEN EQUIPMENT SUPPLIER. 4. PROVIDED WITH AC INTERLOCK RELAY CONTROL FROM ASSOCIATED KITCHEN EXHAUST HOOD ON/OFF SWITCH. 5. EXHAUST FAN PROVIDED BY KITCHEN EQUIPMENT SUPPLIER AND INSTALLED BY MECHANICAL CONTRACTOR.																							

HVAC DESIGN PARAMETERS	
SUMMER	INSIDE TEMPERATURE/HUMIDITY 74°F DB/50% RH
	OUTSIDE TEMPERATURE 96°F DB/77°F WB
WINTER	INSIDE TEMPERATURE 72°F DB
	OUTSIDE TEMPERATURE 6°F DB *
BUILDING	ROOF U-VALUE 0.04 BTU/(hxFT.SQ.x°F)
	WALL U-VALUE 0.2219 BTU/(hxFT.SQ.x°F)
	WINDOW U-VALUE 0.550 BTU/(hxFT.SQ.x°F)
	SHADING COEFFICIENT 0.46
	LIGHTS 1.1 WATTS/S.F.
	PEOPLE PER IMC 2012
* BASED ON ASHRAE 2013 FUNDAMENTALS	

AIR INLET/OUTLET SCHEDULE					
TAG	MANUFACTURER	MODEL	TYPE	FACE SIZE	NOTES
A	TITUS	OMNI	STEEL SUPPLY DIFFUSER	24x24	1,2,3
B	TITUS	PAS	STEEL SUPPLY DIFFUSER	24x24	1,2
C	TITUS	TMR	ROUND, DUCT MOUNTED DIFFUSER	(SEE DWGS)	1,2
D	TITUS	TDB-30	4' LONG LINEAR SLOT DIFFUSER	4' LONG	1,3,4
E	TITUS	PAR-AA	PERFORATED ALUMINUM EXHAUST GRILLE	12x12	1,2,3
NOTES					
1. DIFFUSER FINISH COLOR TO MATCH ADJACENT CEILING FINISH PER THE ARCHITECTURAL DRAWINGS.					
2. PROVIDE WITH OPPOSED BLADE DAMPER					
3. PROVIDE HARD FRAME FOR AIR DEVICES INSTALLED IN HARD CEILINGS/WALLS (SEE DWGS).					
4. PROVIDE SLOT DIFFUSER WITH (3) 1" SLOTS.					

BUILDING AIR BALANCE SCHEDULE						
TAG	SUPPLY AIR CFM	OUTSIDE AIR CFM	EXHAUST AIR CFM	RETURN AIR CFM	PRESSURIZATION AIR CFM	NOTES
RTU-1	3795	1695	-	2100	1695	2
RTU-2	3735	1560	-	2175	1560	2
RTU-3	4175	1680	-	2495	1680	2
RTU-4	4030	1490	-	2540	1490	2
EF-1	-	-	400	-	-400	1
KEF-1	-	-	1575	-	-1575	3
KEF-2	-	-	1575	-	-1575	3
MUA-1	-	2520	-	-	2520	4
TOTAL	15735	8945	3550	9310	5395	
NOTES: 1. EXAUST FAN SIZED FOR 75CFM PER FLUSHABLE FIXTURE PER IMC CHAPTER 4 TABLE 403.3.1.1. 2. SIZED PER IMC CHAPTER 4 TABLE 403.3. SEE OUTSIDE AIR CALCUALTIONS ON THIS SHEET. 3. AIR EXHAUSTED THROUGH KITCHEN HOOD. SEE KITCHEN HOOD AND EXHAUST FAN SCHEDULE. 4. MAKE-UP AIR FEEDS PERFORATED SUPPLY PLENUM AT HOOD.						

EXHAUST FAN SCHEDULE										
TAG	MANUFACTURER	MODEL	TYPE	CFM	ESTIMATED ESP (IN W.G.)	ELECTRICAL			RPM	NOTES
						VOLTAGE	PHASE	HP		
EF-1	COOK	ACRUD 150RH15D	ROOF UPBLAST	400	0.500	120	1	0.071	914	1,2,3,4
NOTES:										
1. UNIT TO BE SUPPLIED WITH FACTORY MOUNTED DISCONNECT AND FAN SPEED CONTROLLER.										
2. PROVIDE RELAY TO PROGRAMMABLE THERMOSTAT FOR RTU-4, SO THAT WHEN RTU-4 IS IN THE OCCUPIED MODE, EF-1 RUNS CONTINUOUSLY.										
3. INSTALL FAN ON FACTORY CURB PER THE MANUFACTURER'S SPECIFICATIONS.										
4. PROVIDE WITH BACKDRAFT DAMPER AND BIRD SCREEN.										

DUCT INSULATION MATERIAL SCHEDULE									
SYSTEM	TYPE	INSULATION							
		TEMPERATURE RATING	THERMAL CONDUCTIVITY	THICKNESS	DUCT SIZE	FITTING COVERS	LAGGING	SUPPORT	NOTES
SUPPLY DUCTS	TYPE 1, FLEXIBLE GLASS FIBER BLANKET WITH FOIL-SCRIM-KRAFT VAPOR BARRIER	UP TO 250 DEG. F.	0.26 @ 75 DEG. F.	1-1/2"	ALL SIZES	N/A	--	N/A	
RETURN DUCTS	TYPE 1, FLEXIBLE GLASS FIBER BLANKET WITH FOIL-SCRIM-KRAFT VAPOR BARRIER	UP TO 250 DEG. F.	0.26 @ 75 DEG. F.	1"	ALL SIZES	N/A	--	N/A	
GREASE EXHAUST DUCT	2-HR. 3M FIRE BARRIER DUCT WRAP WITH FSK JACKET	UP TO 2100 DEG. F.	N/A	1-1/2"	ALL SIZES	N/A	--	N/Q	1
NOTES: 1. INSTALL PER MANUFACTURERS RECOMMENDATIONS. PROVIDE NUMBER OF LAYERS TO MEET 2-HOUR RATING.									

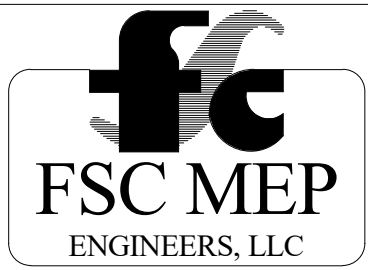

8675 W 96th Street
Overland Park, KS 66210
(816) 333-4373



08/13/2024

MO CERTIFICATE OF AUTHORITY
MO #1999137647

Craft Putt - Lees Summit

Summit Fair
840-M NW BLUE PKWY, SUITE M
LEE'S SUMMIT, MO 64086

rev	issue	date
	PERMIT SET	07.29.2024

24.02. Craft Putt Lee's Summit

ELECTRICAL
DEMOLITION PLAN

DE100

GENERAL NOTES

- THE DEMOLITION DRAWING INDICATES THE GENERAL EXTENT OF WORK. THE CONTRACTOR SHALL REMOVE ALL MECHANICAL AND ELECTRICAL DEVICES, PIPING, VALVES, FITTINGS, CONDUIT, AND MISCELLANEOUS SUPPORTS UNLESS STATED OTHERWISE. EQUIPMENT SHOWN IS FOR REFERENCE ONLY AND DOES NOT SHOW ALL ITEMS TO BE REMOVED. THE CONTRACTOR IS RESPONSIBLE FOR VERIFYING ALL DEVICES, MATERIALS AND EQUIPMENT TO BE REMOVED.
- WHERE FLOOR MOUNTED FIXTURES ARE CALLED TO BE REMOVED, PATCH FLOORS TO MATCH EXISTING TO REMAIN FLOOR/FINISHES OR PREP FOR NEW FLOOR BY OTHERS. VERIFY NEW WORK SCOPE OF FLOOR AND FINISHES ON ARCHITECTURAL PLANS.
- REMOVE CONDUIT STUB UPS AND CAP EXISTING BELOW SLAB CONDUITS NOT TO BE USED IN NEW WORK CONCEALED BELOW FLOOR.
- MAINTAIN/RESTORE ANY EXISTING CIRCUITS SERVING DEVICES TO REMAIN WHICH MAY BE ON THE SAME CIRCUIT AS DEVICE INDICATED TO BE REMOVED.
- CONTRACTOR SHALL FIELD VERIFY BRANCH CIRCUIT SOURCE PANEL AND NUMBER OF ANY EXISTING TO REMAIN DEVICES AND FIXTURES PRIOR TO DEMOLITION.
- REMOVE ALL EXISTING LOW-VOLTAGE SECURITY, DATA AND ANY DEVICES. COORDINATE WITH OWNER AND LANDLORD PRIOR TO REMOVAL.

PLAN NOTES:

- EXISTING TO REMAIN. MAINTAIN EXISTING CIRCUITRY AND CIRCUIT BREAKER(S).
- REMOVE EXISTING DEVICE. REMOVE ALL ASSOCIATED WIRES, CABLES AND CONDUITS BACK TO NEAREST J-BOX. IF DEVICE TO BE REMOVED IS A DATA DEVICE, REMOVE ASSOCIATED CABLES AND CONDUITS BACK TO SOURCE.
- EXISTING PANELBOARD TO REMAIN. MAINTAIN EXISTING CIRCUIT BREAKERS AND BRANCH CIRCUITRY.
- REMOVE EXISTING DEVICE ASSOCIATED WITH MECHANICAL/PLUMBING EQUIPMENT TO BE REMOVED. REMOVE ALL ASSOCIATED WIRES, CABLES, AND CONDUITS BACK TO SOURCE PANEL.
- EXISTING JUNCTION BOX FOR SIGNAGE TO REMAIN. MAINTAIN EXISTING CIRCUITRY AND CIRCUIT BREAKER(S).
- EXISTING FIRE ALARM DEVICE TO REMAIN.
- REMOVE AND RELOCATE EXISTING FIRE ALARM DEVICE. SEE SHEET EP100 FOR NEW LOCATION.
- EXISTING FIRE ALARM CONTROL PANEL TO REMAIN. MAINTAIN EXISTING CIRCUITRY AND CIRCUIT BREAKER(S).

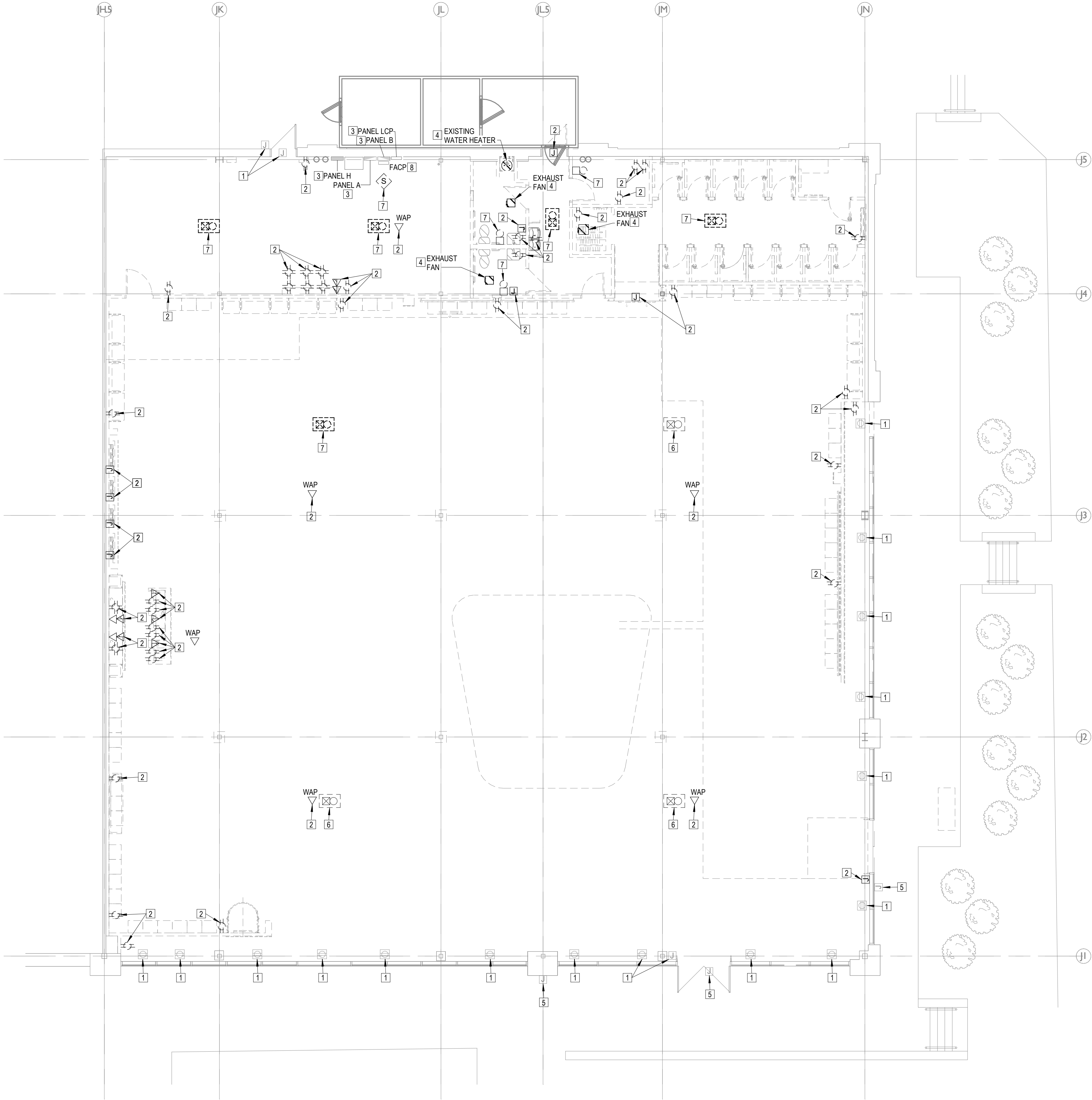

1 ELECTRICAL DEMOLITION PLAN
1/8" = 1'-0"

423 DELAWARE, STE 102
KANSAS CITY, MISSOURI 64105
www.clockwork-ad.com

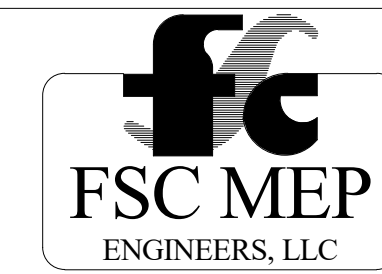

8675 W 96th Street
Overland Park, KS 66210
(816) 333-4373



08/13/2024

MO CERTIFICATE OF AUTHORITY
MO #1999137647

Craft Putt - Lees Summit

Summit Fair
340-M NW BLUE PKWY, SUITE M
FF'S SUMMIT MO 64086

[illegible]

24.02. Craft Putt Lee's Summi

LIGHTING DEMOLITION PLAN

DEL100

GENERAL NOTES

1. THE DEMOLITION DRAWING INDICATES THE GENERAL EXTENT OF WORK. THE CONTRACTOR SHALL REMOVE ALL MECHANICAL AND ELECTRICAL DEVICES, PIPING, VALVES, FITTINGS, CONDUIT, AND MISCELLANEOUS SUPPORTS UNLESS SPECIFICALLY IDENTIFIED AS TO BE REMOVED. THE CONTRACTOR IS RESPONSIBLE FOR VERIFYING ALL DEVICES, MATERIALS AND EQUIPMENT TO BE REMOVED.
2. MAINTAIN/RESTORE ANY EXISTING CIRCUITS SERVING DEVICES TO REMAIN WHICH MAY BE ON THE SAME CIRCUIT AS DEVICE INDICATED TO BE REMOVED.
3. CONTRACTOR SHALL FIELD VERIFY BRANCH CIRCUIT SOURCE PANEL AND NUMBER OF ANY EXISTING TO REMAIN DEVICES AND FIXTURES PRIOR TO DEMOLITION.

PLAN NOTES: ☐

1. EXISTING TO REMAIN. MAINTAIN EXISTING CIRCUITRY AND CIRCUIT BREAKER(S).
2. REMOVE EXISTING LIGHT FIXTURE AND CONTROLS. REMOVE ALL ASSOCIATED WIRES, CABLES AND CONDUITS BACK TO THE NEAREST J-BOX.
3. EXISTING LIGHTING CONTROL PANEL TO REMAIN.
4. REMOVE AND RELOCATE EXISTING EMERGENCY LIGHT. SEE SHEET EL100 FOR NEW LOCATION.

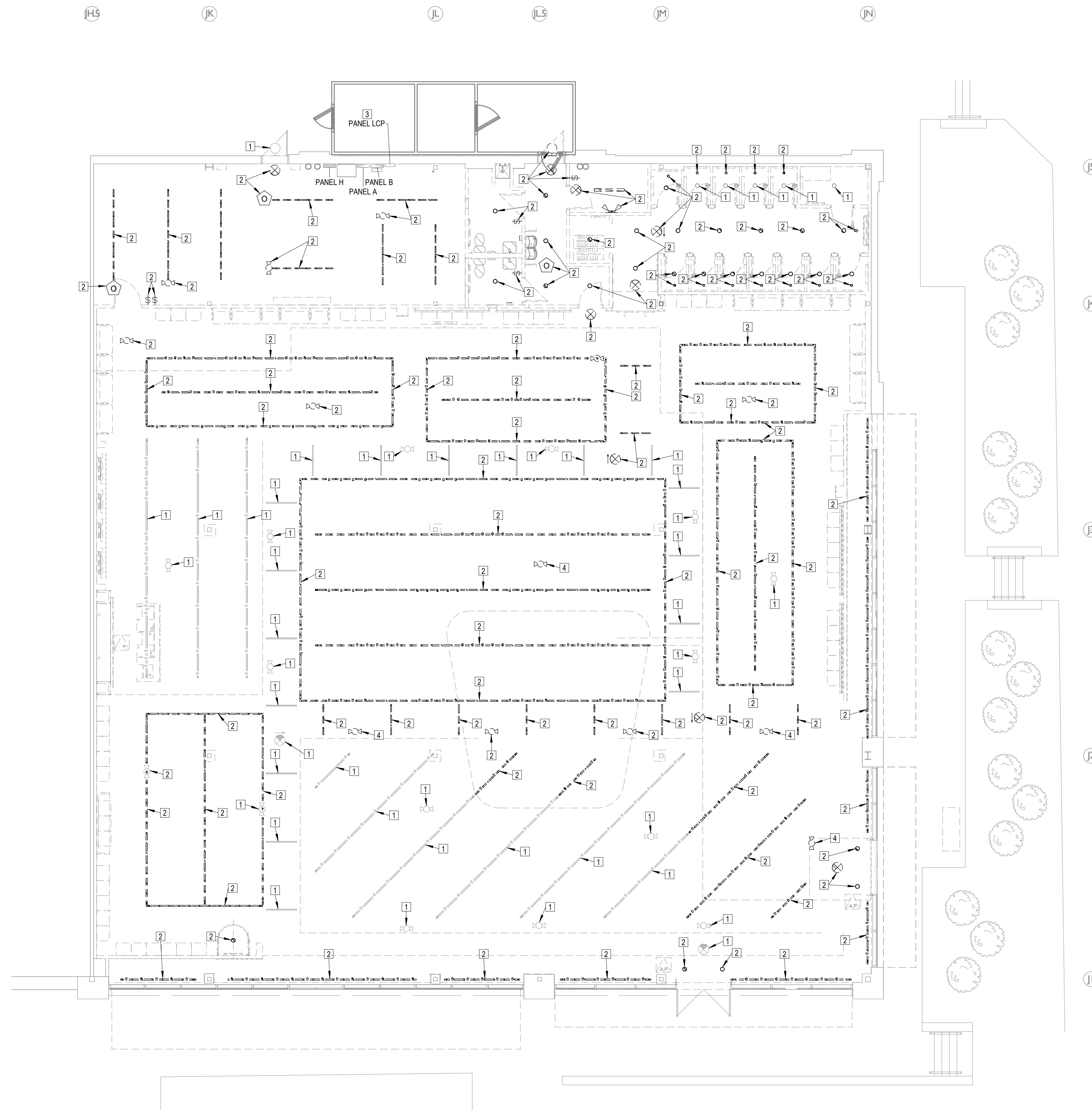

1 DEMOLITION LIGHTING PLAN
1/8" = 1'-0"



08/13/2024

MO CERTIFICATE OF AUTHORITY
MO #1999137647

Craft Putt - Lees Summit

Summit Fair
840-M NW BLUE PKWY, SUITE M
LEE'S SUMMIT, MO 64086

rev	issue	date
	PERMIT SET	07.29.2024

24.02. Craft Putt Lee's Summit

ELECTRICAL NEW
WORK PLAN

EP100

GENERAL NOTES

- DRAWINGS ARE DIAGRAMMATIC ONLY AND REPRESENT GENERAL SCOPE OF WORK. CONTRACTOR IS RESPONSIBLE TO REVIEW GENERAL CONSTRUCTION DRAWINGS, ARCHITECTURAL, CIVIL, STRUCTURAL, MECHANICAL, ELECTRICAL AND PLUMBING DRAWINGS AND ASSOCIATED SPECIFICATIONS FOR ADDITIONAL REQUIREMENTS THAT MAY NOT BE SPECIFICALLY CALLED OUT IN THIS PORTION OF CONSTRUCTION. NOTIFY ARCHITECT OF ANY CONFLICT OR DISCREPANCIES PRIOR TO CONSTRUCTION.
- PROVIDE PULL CORDS IN EMPTY CONDUITS TO BE PROVIDED FOR ALARM, NETWORK DATA AND MULTI-MEDIA OUTLETS.
- ALL CONDUITS RUN THROUGH WALLS TO UNDERFLOOR TO BE ROUTED BETWEEN VAPOR BARRIER AND FLOOR SLAB AND CONCEALED UP IN WALL TO ACCESSIBLE SPACE ABOVE CEILING.
- CONTRACTOR SHALL SAW CUT EXISTING SLAB TO RUN ANY BELOW SLAB CONDUITS.
- WHERE EXPOSED, IN GUEST-FACING AREA, ALL WIRING AND CABLING SHALL BE INSTALLED IN CONDUIT PAINTED TO MATCH ADJACENT SURFACES.

PLAN NOTES:

- PROVIDE 208V, SINGLE-PHASE MOTOR-RATED SWITCH FOR COOLER EVAPORATOR. INSTALL PER MANUFACTURERS SPECIFICATIONS.
- PROVIDE 120V CONNECTION TO TYPE I HOOD CONTROL PANEL. E.C. SHALL PROVIDE ALL INTERLOCK WIRING TO GAS LINE-UP SOLENOID, HOOD EXHAUST FANS AND HOOD MAKE-UP AIR UNITS AS REQUIRED PER MANUFACTURERS RECOMMENDATIONS.
- PROVIDE REMOTE FIRE PULL FOR ACTIVATION OF HOOD ANSUL SYSTEM. CONTRACTOR SHALL ENSURE REMOTE FIRE PULL STATION IS LOCATED A MINIMUM OF 10'-0" AND A MAXIMUM OF 20'-0" FROM THE TYPE I HOOD. COORDINATE WITH KITCHEN EQUIPMENT SUPPLIER SEE DETAIL 2/E601.
- PROVIDE 120V CONNECTION FOR CIRCULATION PUMP AND TIMER. PROVIDE MOTOR RATED TOGGLE SWITCH AS DISCONNECTING MEANS FOR HOT WATER CIRCULATION PUMP. INSTALL PER MANUFACTURERS RECOMMENDATIONS. COORDINATE WITH PLUMBING CONTRACTOR. CONTRACTOR SHALL FIELD LOCATE J-BOX AND SWITCH ABOVE ACCESSIBLE CEILING.
- PROVIDE 120V CONNECTION TO GAS SOLENOID VALVE. SOLENOID VALVE TO SHUT OFF GAS FLOW TO GAS LINE UPON ACTIVATION OF ANSUL CONNECT TO NEW NEW HOOD CONTROL PANEL.
- USE EXISTING JUNCTION BOX AND CIRCUITRY FOR NEW SIGNAGE. MAINTAIN EXISTING BRANCH CIRCUITRY AND CIRCUIT BREAKER(S). MAINTAIN EXISTING AUTO ON/OFF CONTROLS FOR SIGNAGE.
- PROVIDE AND INSTALL (1) DUPLEX BOX WITH 15-AMP DUPLEX RECEPTACLES AND (1) DUPLEX BOX FOR DATA CONNECTIONS FOR POLE-MOUNTED MONITOR SCREENS OR PROJECTOR AT THE CEILING.
- PROVIDE 120V CONNECTION WITH ACCESS TO DATA FOR POS WALL MONITOR. FIELD LOCATE ELECTRICAL CONNECTION PER THE MANUFACTURERS RECOMMENDATIONS. COORDINATE WITH TENANT AND ARCHITECT PRIOR TO ROUGH-IN.
- PROVIDE SURFACE-MOUNTED QUAD RECEPTACLE AND DATA OUTLET FOR WALL-MOUNTED TV. COORDINATE MOUNTING HEIGHT AND DEVICE LOCATION WITH ARCHITECT/TENANT PRIOR TO ROUGH-IN.
- PROVIDE AND INSTALL QUAD RECEPTACLE AND DATA OUTLET WITH DATA FOR POS. COORDINATE DEVICE LOCATIONS, QUANTITY OF DATA CONNECTIONS AND MOUNTING HEIGHTS AFF WITH OWNER PRIOR TO ROUGH-IN.
- PROVIDE 120V CONNECTION AT THE CEILING FOR CORD REEL (CORD REEL PROVIDED BY KITCHEN EQUIPMENT VENDOR) PER THE MANUFACTURERS SPECIFICATIONS.
- EXISTING SHOW WINDOW RECEPTACLE TO REMAIN. MAINTAIN EXISTING CIRCUITRY AND CIRCUIT BREAKER(S).
- EXISTING FIRE ALARM DEVICE TO REMAIN.
- RELOCATED FIRE ALARM DEVICE. SEE SHEET DE100 FOR ADDITIONAL INFORMATION.
- EXISTING FIRE ALARM CONTROL PANEL TO REMAIN. MAINTAIN EXISTING CIRCUITRY AND CIRCUIT BREAKER(S).
- PROVIDE AND INSTALL NEW FIRE ALARM DEVICE AND CONNECT TO EXISTING FIRE ALARM SYSTEM. CONTRACTOR SHALL VERIFY COMPATIBILITY WITH EXISTING SYSTEM.
- EXISTING PANELBOARD TO REMAIN. MAINTAIN EXISTING CIRCUIT BREAKERS AND BRANCH CIRCUITRY.
- EXISTING TO REMAIN. MAINTAIN EXISTING CIRCUITRY AND CIRCUIT BREAKER(S).
- SEE ONE-LINE DIAGRAM ON SHEET E601 FOR ADDITIONAL INFORMATION ON ELECTRICAL EQUIPMENT.
- PROVIDE 120V, 15-AMP DISCONNECT SWITCH IN NEMA-1 ENCLOSURE FOR GAS WATER HEATER. CONNECT PER MANUFACTURER'S SPECIFICATIONS. COORDINATE WITH MANUFACTURER AND OWNER.
- PROVIDE 120V CONNECTION TO PUTT PUTT HOLE OR GAME PODIUM. COORDINATE WITH MANUFACTURER AND OWNER.
- PROVIDE 120V CONNECTION IN CONCEALED LOCATION FOR WALL-MOUNTED MARQUEE LETTERS. COORDINATE WITH OWNER AND MANUFACTURER FOR CIRCUITING AND CONNECTION REQUIREMENTS.
- CIRCUIT NOTED BRANCH CIRCUIT THROUGH LIGHTING CONTROL PANEL FOR AUTOMATIC ON/OFF CONTROL DURING BUSINESS HOURS. SEE LIGHTING CONTROL PANEL SCHEDULE ON SHEET E601 FOR ADDITIONAL INFORMATION.

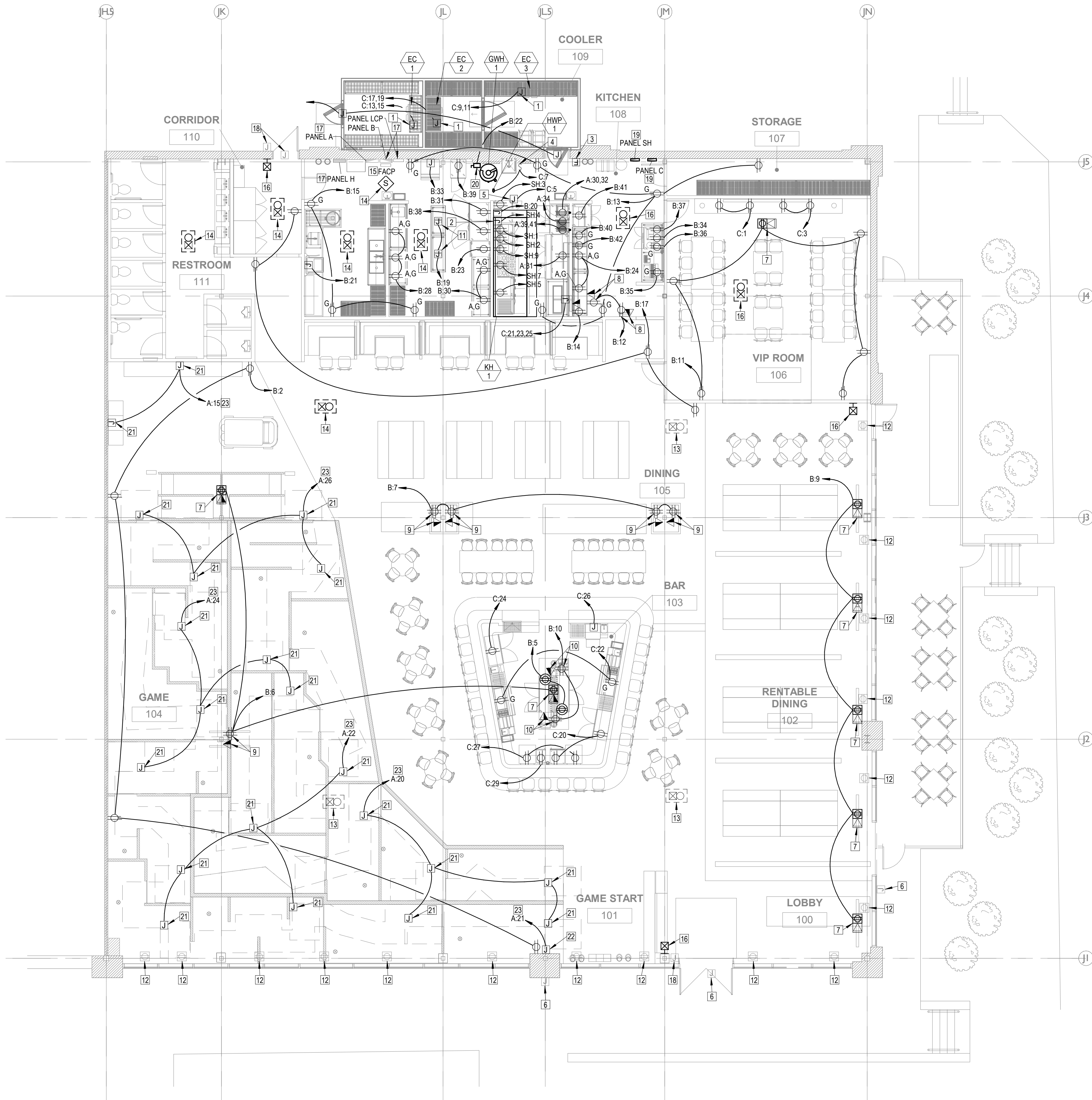

1 NEW WORK ELECTRICAL PLAN
1/8" = 1'-0"

423 DELAWARE, STE 102
KANSAS CITY, MISSOURI 64105
www.clockwork-ad.com

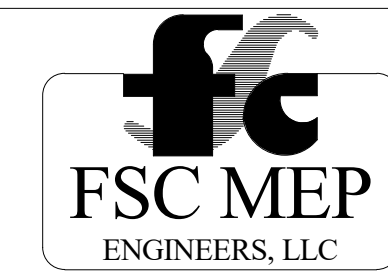

8675 W 96th Street
Overland Park, KS 66210
(816) 333-4373



08/13/2024

MO CERTIFICATE OF AUTHORITY
MO #1999137647

GENERAL NOTES:

1. DRAWINGS ARE DIAGRAMMATIC ONLY AND REPRESENT GENERAL SCOPE OF WORK. CONTRACTOR IS RESPONSIBLE TO REVIEW GENERAL CONSTRUCTION DRAWINGS, ARCHITECTURAL, CIVIL, STRUCTURAL, MECHANICAL, ELECTRICAL AND PLUMBING DRAWINGS AND ASSOCIATED SPECIFICATIONS FOR ADDITIONAL REQUIREMENTS THAT MAY NOT BE SPECIFICALLY CALLED OUT IN THIS PORTION OF CONSTRUCTION. NOTIFY ARCHITECT OF ANY CONFLICT OR DISCREPANCIES PRIOR TO CONSTRUCTION.
2. ALL EXIST SIGNS AND EMERGENCY FIXTURES SHALL BE CONNECTED TO THE UN-SWITCHED "HOT LEG" OF LIGHTING CIRCUIT.
3. LOCATE ALL JUNCTION BOXES WITH WHIPS FOR LIGHT FIXTURES ABOVE ACCESSIBLE CEILING. IF LOCATED ABOVE INACCESSIBLE CEILING, PROVIDE ACCESS PANEL PER THE CEILING MANUFACTURERS SPECIFICATIONS.
4. SEE ARCHITECTURAL PLANS FOR EXACT DIMENSIONED LOCATIONS OF LIGHT FIXTURES AND INSTALLATION HEIGHTS AFF.
5. SEE ARCHITECTURAL DRAWINGS TO DETERMINE WHICH EXISTING LIGHT FIXTURES ARE TO BE PAINTED.

PLAN NOTES: ☐

1. EXISTING LIGHT FIXTURE TO REMAIN. MAINTAIN EXISTING BRANCH CIRCUITRY AND CIRCUIT BREAKER(S) UNLESS NOTED OTHERWISE.
2. CIRCUIT NOTED SWITCH LEGS IN BRANCH CIRCUIT THROUGH LIGHTING CONTROL PANEL FOR AUTOMATIC ON/OFF CONTROL OF LIGHTING DURING BUSINESS HOURS. SEE LIGHTING CONTROL PANEL SCHEDULE ON SHEET E601 FOR ADDITIONAL INFORMATION.
3. CONNECT LIGHT FIXTURE TO UNSWITCHED CIRCUIT.
4. PROVIDE CEILING-MOUNTED DUAL-TECHNOLOGY OCCUPANCY SENSOR, CIRCUIT WITH CONTROLS AND LIGHT FIXTURES IN SAME ROOM.
5. PROVIDE DUAL-TECHNOLOGY OCCUPANCY SENSOR/LIGHT SWITCH COMBINATION CIRCUIT WITH CONTROLS AND LIGHT FIXTURES IN SAME ROOM.
6. LIGHT SWITCH BANK. COORDINATE WITH TENANT ON WHICH SWITCH LEGS THEY DESIRE TO BE CONTROLLED VIA A DIMMER SWITCH. ASSUME ALL SWITCHES TO BE DIMMABLE.
7. PROVIDE HARD-WIRED CONNECTION TO TYPE F FESTOON LIGHTING ON SWITCH LEG. FIELD COORDINATE ELECTRICAL CONNECTION LOCATION WITH ARCHITECT PRIOR TO ROUGH-IN.
8. PROVIDE WEATHERPROOF HARD-WIRED CONNECTION TO EXTERIOR FESTOON LIGHTING. FIELD COORDINATE ELECTRICAL CONNECTION LOCATION WITH ARCHITECT PRIOR TO ROUGH-IN.
9. RELOCATED EMERGENCY LIGHT. SEE SHEET DEL100 FOR ADDITIONAL INFORMATION. MAINTAIN EXISTING BRANCH CIRCUITRY AND CIRCUIT BREAKER(S).
10. ALL LIGHT SWITCHES TO BE DIMMABLE.
11. MOUNT FIXTURE AT 9'-0" AFG CENTERED ABOVE DOOR.

Craft Putt - Lees Summit

Summit Fair
340-M NW BLUE PKWY, SUITE M
LEE'S SUMMIT, MO 64086

[illegible]

24.02. Craft Putt Lee's Summi

LIGHTING NEW WORK PLAN

EL100

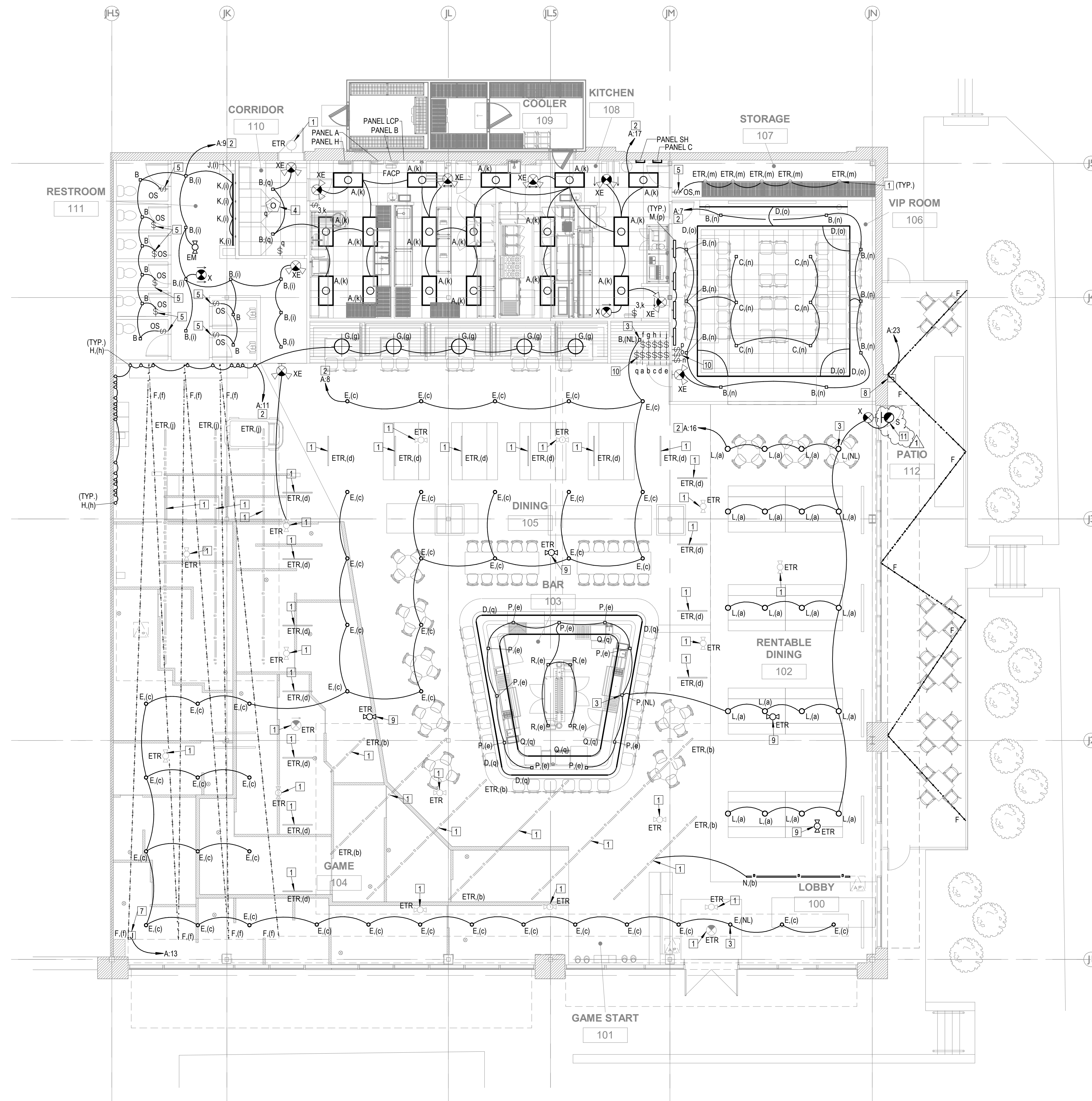

① LIGHTING NEW WORK PLAN
1/8" = 1'-0"

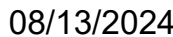

Craft Putt - Lees Summit

24.02. Craft Putt Lee's Summi

E600

GENERAL NOTES

- ### PANEL SCHEDULE NOTES LEGEND

1 FOR EACH CIRCUIT, SIZE THE WIRE BASED ON CIRCUIT BREAKER SIZE SHOWN IN THE PANELBOARD SCHEDULES AS INDICATED ABOVE (UNLESS NOTED OTHERWISE)
2 HOT AND NEUTRAL CONDUCTOR SIZING IS BASED ON TABLE 310.16, COPPER CONDUCTORS.
3 GROUND CONDUCTOR SIZING IS BASED ON TABLE 250.122, COPPER GROUND CONDUCTOR.
4 CONDUIT SIZING IS BASED ON (EMT) WITH TYPE THINWALL CONDUCTOR INSULATION.

PANELBOARD: SH

BUS RATING: 100 A

MAIN TYPE: MCB - 50 A

VOLTAGE: 208 (10-3W)

MOUNTING: SURFACE

ENCLOSURE: NEMA-1

SUPPLY FROM: B

LOCATION: KITCHEN 108

MINIMUM AIC... 10,000A

ACCESSORIES:

NOTES	CKT	DESCRIPTION	AMP	P	A	B	P	AMP	DESCRIPTION	CKT	NOTES
(G)	1	FRYER (SH)	20	1	0.60	0.60	1	20	FRYER (SH)	2	(G)
(G)	3	WORKTOP FREEZER (SH)	20	1		0.48	1.92	20	KITCHEN HOOD	4	(G)
(G)	5	REFRIGERATED BASE (SH)	20	1	0.20	--	1	--	EQUIPPED SPACE	6	--
(G)	7	RANGE (SH)	20	1		0.48	--	1	EQUIPPED SPACE	8	--
(G)	9	FRYER (SH)	20	1	0.60	--	1	--	EQUIPPED SPACE	10	--
--	11	SPARE	20	1		0.00	--	1	EQUIPPED SPACE	12	--
TOTAL AMPA:					2.00 kVA		2.88 kVA				
TOTAL AMPS:					19 A		27 A				

LOAD CLASSIFICATION

KITCHEN - COMMERCIAL

CONNECTED LOAD	DEMAND FACTOR	ESTIMATED DEMAND	PANEL TOTALS
4884 VA	65.00%	3175 VA	TOTAL CONNECTED KVA: 4.88 kVA
			TOTAL ESTIMATED DEMAND KVA: 3.17 kVA
			TOTAL CONNECTED CURRENT: 23 A
			TOTAL ESTIMATED DEMAND CURRENT: 15 A

PANEL BOARD: C

BUS RATING: 100 A

MAIN TYPE: MCB - 80 A

VOLTAGE: 120/208 (3Ø-4W)

MOUNTING: SURFACE

ENCLOSURE: NEMA-1

SUPPLY FROM: A

LOCATION: KITCHEN 108

MINIMUM AIC... 10,000A

ACCESSORIES:

NOTES	CKT	DESCRIPTION	AMP	P	A	B	C	P	AMP	DESCRIPTION	CKT	NOTES
	1	VIP ROOM RECEPTACLE	20	1	0.36	1.80					2	
	3	VIP ROOM RECEPTACLE	20	1		0.36	1.80				4	
	5	SOLENOID VALVE	20	1			0.12	1.80	3	20	WALK-IN CONDENSER WCU-3	6
	7	HOT WATER RECIRC PUMP HWP-1	15	1	0.00	1.67					8	
	9	EVAPORATOR COIL EC-3	20	2		1.06	1.67		3	20	WALK-IN CONDENSER WCU-2	10
	11						1.06	1.67			12	
	13	EVAPORATOR COIL EC-1	20	2	1.06	1.67					14	
	15					1.06	1.67		3	20	WALK-IN CONDENSER WCU-1	16
	17						1.06	1.67			18	
	19	EVAPORATOR COIL EC-2	20	2	1.06	0.48			1	20	BOTTLE/WINE COOLER	20 (G)
	21					1.21	0.36			20	BAR RECEPTACLE	22
(G)	23	HOT FOOD WELLS	20	3			1.21	0.18	1	20	BOTTLE COOLER (G)	24 (G)
	25				1.21	1.80			1	20	UNDERCOUNTER DISHWASHER (G)	26 (G)
(G)	27	UNDERCOUNTER FREEZERS	20	1		0.19	0.00		1	20	SPARE	28 --
(G)	29	ICE MAKER	20	1			0.48	0.00	1	20	SPARE	30 --
					TOTAL KVA:	11.11 KVA	9.38 KVA	9.25 KVA				
					TOTAL AMPS:	93 A	78 A	77 A				
LOAD CLASSIFICATION			CONNECTED LOAD		DEMAND FACTOR		ESTIMATED DEMAND		PANEL TOTALS			
EQUIPMENT			120 VA		100.00%		120 VA		TOTAL CONNECTED KVA: 29.74 kVA			
HVAC			0 VA		0.00%		0 VA		TOTAL ESTIMATED DEMAND KVA: 19.75 kVA			
MOTORS			0 VA		0.00%		0 VA		TOTAL CONNECTED CURRENT: 83 A			
RECEPTACLE			1080 VA		100.00%		1080 VA		TOTAL ESTIMATED DEMAND CURRENT: 55 A			
KITCHEN - COMMERCIAL			28535 VA		65.00%		18548 VA					

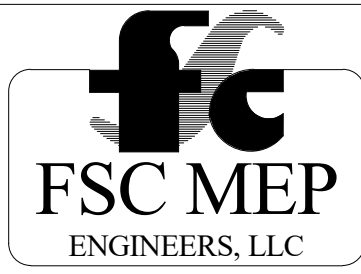

8675 W 96th Street
Overland Park, KS 66210
(816) 333-4373



08/13/2024

MO CERTIFICATE OF AUTHORITY
MO #1999137647

LIGHT FIXTURE SCHEDULE

TYPE MARK	MANUFACTURER	MODEL NUMBER	WATTAGE	LAMP TYPE	VOLTAGE	FINISH	MOUNTING	DESCRIPTION
A	LITHONIA	2GTL 4 40L GZ10 LP836	29.8 VA	LED	120V	WHITE	LAY-IN	2x4 LED TROFFER. SUITABLE FOR MANUAL DIMMING.
B	LITHONIA	LDN4SQ-30/15-LS4-BR-LSS-MVO LT-GZ10	17.5 VA	LED	120V	BLACK	RECESSED	4" SQUARE RECESSED ANTI GLARE LED DOWNLIGHT
C	LITHONIA	LDN4SQ-30/25-LS4-BR-LSS-MVO LT-GZ10	26.1 VA	LED	120V	BLACK	RECESSED	4" SQUARE RECESSED ANTI GLARE LED DOWNLIGHT
D	DIODE LED	DI-12V-BLSC2-30-016-IES	59.3 VA	LED	120V	N/A	SURFACE	2.9 W/SQ.FT. LED TAPE LIGHT WITH FROSTED LENS. PROVIDE WITH ALUMINUM CHANNEL AND FLUSH FROSTED LENS. PROVIDE ALL REQUIRED END CAPS, FITTINGS, ETC. PROVIDE MANUFACTURER RECOMMENDED LOW-VOLTAGE TRANSFORMER AND INSTALL IN ACCESSIBLE AND CONCEALED LOCATION.
E	NORA LIGHTING	NYLM-5C-30X-BB-LE4	40.0 VA	LED	120V	BLACK	CABLE	6" LED CYLINDER PENDANT. SUITABLE FOR MANUAL DIMMING.
EM	LITHONIA	ELM2LB	2.4 VA	LED	120V	BLACK	SURFACE	WALL MOUNTED DUAL-HEAD EMERGENCY LIGHT WITH EMERGENCY BATTERY.
F	CYBER TECH LIGHTING	24-LIGHT 48 FOOT LED STRING LIGHT SET	24.0 VA	LED	120V	BLACK	STRING	STRING LIGHT SET
G	LUMENS	VISO, GLOBE PENDANT	14.0 VA	LED	120V	WHITE	PENDANT	19.7" LARGE DIAMETER LED PENDANT GLOBE.
H	ACCESS LIGHTING	20294-SAT/FST	9.0 VA	LED	120V	SATIN	WALL	NAUTICUS WALL SCONCE.
J	ALCON LIGHTING	15233-4-8-30K-80-D-010	64.0 VA	LED	120V	WHITE	COVE	LED PERIMETER RECESSED COVE FIXTURE.
K	LIGHTLOGY	ACC83697	14.0 VA	LED	120V	BLACK	WALL	NAUTICUS OVAL OUTDOOR BULKHEAD WALL/CEILING LIGHT. PROVIDE WITH DIMMABLE LED COMPATIBLE BULB WITH CCT OF 3000K.
L	NORA LIGHTING	NYLM-5SC-30X-BB-LE4	24.7 VA	LED	120V	BLACK	SURFACE	SURFACE-MOUNTED 6" ROUND LED CYLINDER.
M	CERNO	CERNO ROUND PROFILE LED ART LIGHT, 24-INCH, 3000K CCT	14.0 VA	LED	120V	GOLD	WALL	DECORATIVE WALL SCONCE.
N	NORDIC	TUBIX R COB 3000 274-505-20	11.0 VA	LED	120V	BLACK	TRACK	LED TRACK LIGHT. SUITABLE FOR MANUAL DIMMING. PROVIDE WITH JUNO T 14FT BLACK TRACK AND PROVIDE WITH (4) HEADS.
P	LITHONIA	LDN4SQ-30/15-LS4-WR-LSS-MVO LT-GZ10	40.0 VA	LED	120V	WHITE	RECESSED	4" SQUARE RECESSED ANTI GLARE LED DOWNLIGHT
Q	KLUS	8K-KWP-CR30-1220-24	59.3 VA	LED	120V	SILVER ANODIZED	SURFACE	2.9 W/SQ.FT. LED TAPE LIGHT. PROVIDE WITH ALUMINUM CHANNEL AND FLUSH FROSTED LENS. PROVIDE WITH 45-ALU A4023ANODA EXTRUDED CHANNEL WITH FROSTED LENS. PROVIDE MANUFACTURER RECOMMENDED LOW-VOLTAGE TRANSFORMER AND INSTALL IN ACCESSIBLE AND CONCEALED LOCATION.
R	JUNO	2LEDTRIM-G2-SQ-30K-90CRI-FL-WWH-2LEDDRIVER-G2-10LM-MV-04T-Z1	10.9 VA	LED	120V	WHITE	RECESSED	2" SQUARE RECESSED ANTI GLARE LED DOWNLIGHT
S	DUAL LITE	PG-P-HTR	15.2 VA	LED	120V	PLATINUM SILVER	WALL	EXTERIOR EMERGENCY WALL SCONCE
X	LITHONIA	EDG-1 R EL	3.8 VA	LED	120V	N/A	WALL/CEILING	SINGLE-FACE LED EXIT LIGHT WITH EMERGENCY BATTERY. COORDINATE ARROWS AND QUANTITY OF FACES WITH LIGHTING PLAN.
XE	COMPASS	CELCRXRN	5.0 VA	LED	120V	N/A	WALL/CEILING	EXIT LIGHT WITH DUAL-HEAD EMERGENCY FIXTURES AND BATTERY BACKUP. COORDINATE WITH DRAWINGS WHETHER EXIT SIGN IS WALL-MOUNTED OR RECESSED CEILING MOUNTED.

LIGHTING CONTROL PANEL SCHEDULE

RELAY #	TYPE	LOAD NAME	ZONE	CIRCUIT
1	SM	TRACK LIGHTING	1a	A-1
2	SM	TRACK LIGHTING	1a	A-3
3	SM	STORAGE ROOM LIGHTING	1b	A-5
4	SM	PARTY ROOM LIGHTING	1a	A-7
5	SM	RESTROOM LIGHTING	1a	A-9
6	SM	PUTT PUTT LIGHTING	1a	A-11
7	SM	PUTT PUTT STRING LIGHTS	1a	A-13
8	SM	PODIUM GAMES	1a	A-15
9	SM	KITCHEN LIGHTING	1b	A-17
10	SM	TRACK LIGHTING	2a	A-4
11	SM	TRACK LIGHTING	2b	A-6
12	SM	DINING CYLINDERS	2a	A-8
13	SM	TRACK LIGHTING	2b	A-10
14	SM	SPARE		
15	SM	SPARE		
16	SM	DINING LIGHTING	2a	A-16
17	SM	SPARE		
18	SM	PUTT PUTT HOLES	1a	A-20
19	SM	PUTT PUTT HOLES	1a	A-22
20	SM	PUTT PUTT HOLES	1a	A-24
21	SM	PUTT PUTT HOLES	1a	A-26
22	SM	SPARE		
23	SM	SPARE		
24	SM	SPARE		

RELAY #	TYPE	LOAD NAME	ZONE	CIRCUIT
25	SM	INTERIOR SIGNAGE	1a	A-21
26	SM	EXTERIOR STRING LIGHTS	5	A-23
27	SM	SHOW WINDOW RECEPT.	5	A-25
28	SM	SHOW WINDOW RECEPT.	5	A-27
29	SM	SHOW WINDOW RECEPT.	5	A-29
30	SM	SPARE		
31	SM	BLADE SIGN	5	A-33
32	SM	BUILDING SIGNAGE	5	A-35
33	SM	BUILDING SIGNAGE	5	A-37
34	SM	SPARE		
35	SM	SPARE		
36	SM	SPARE		
37	SM	SPARE		
38	SM	SPARE		
39	SM	SPARE		
40	SM	SPARE		
41	SM	SPARE		
42	SM	SPARE		
43	SM	SPARE		
44	SM	SPARE		
45	SM	SPARE		
46	SM	SPARE		
47	SM	SPARE		
48	SM	SPARE		

LIGHTING CONTROL ZONES

ZONE #	LOAD TYPE
1a	GENERAL LIGHTING A
1b	GENERAL LIGHTING B
2a	TRACK LIGHTING A
2b	TRACK LIGHTING B
5	SHOW WINDOWS/SIGNAGE

NOTES:

1. VERIFY ZONING AND SCHEDULING WITH OWNER.
2. ZONE 5 SHALL BE CONTROLLED VIA TIMECLOCK ONLY. NO MANUAL CONTROLS.

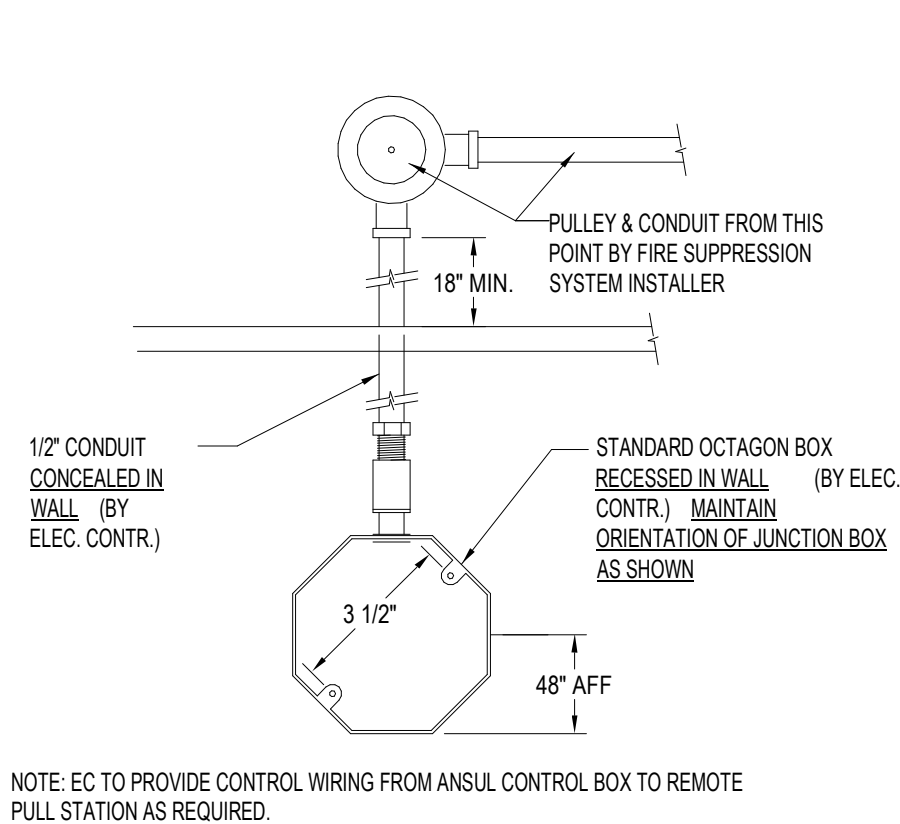

2 REMOTE FIRE PULL DETAIL
NOT TO SCALE

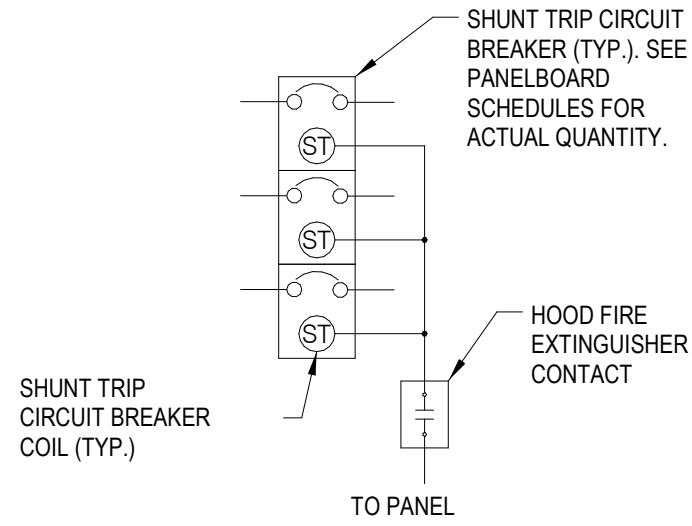

SEQUENCE OF OPERATION:
UPON ACTIVATION OF ANY HOOD FIRE SUPPRESSION SYSTEM RELAY, A RELAY IN THAT FIRE SUPPRESSION SYSTEM SHALL CAUSE ALL SHUNT TRIP CIRCUIT BREAKERS TO OPERATE, THUS REMOVING POWER FROM ALL DEVICES CONNECTED TO EQUIPMENT LOCATED UNDER THE GREASE HOOD. EXHAUST FANS SHALL NOT BE AFFECTED BY THIS ACTION AND SHALL CONTINUE TO BE CONTROLLED AS INDICATED IN THE APPROVED KITCHEN HOOD/EXHAUST SUBMITTALS.

3 SHUNT TRIP BREAKER DETAIL
NOT TO SCALE

CONDUCTOR SCHEDULE

TAG	MAX OCP	SETS	PHASE CONDUCTORS	GROUND CONDUCTOR	CONDUIT	NOTES
80-4	80 A	1	(4) #4 AWG	(1) #8 EG	1-1/4"	
50-3	45 & 50 A	1	(3) #8 AWG	(1) #10 EG	3/4"	

CONDUCTOR SCHEDULE NOTES (APPLIES TO ALL):
• MINIMUM SIZE CONDUIT ALLOWED. CONTRACTOR SHALL INCREASE CONDUIT SIZE AT THEIR DISCRETION.
• ALL CONDUIT SHALL BE EMT WITH THINWALL COPPER CONDUCTORS UNLESS NOTED OTHERWISE.

PLAN NOTES:

1. EXISTING TO REMAIN.
2. PROVIDE 100 AMP, 12-POLE, 120/208V, SINGLE-PHASE, 3-WIRE PANELBOARD WITH 50-AMP MAIN CIRCUIT BREAKER. PROVIDE PANELBOARD WITH SOLID NEUTRAL. SEE PANELBOARD SCHEDULE ON SHEET E600 FOR ADDITIONAL INFORMATION. PANELBOARD TO BE FED VIA SHUNT TRIP BREAKER IN PANEL A SO THAT ALL BRANCH CIRCUITS ON PANEL SH ARE SHUNT TRIP PROTECTED. INSTALL NEW BREAKER PER DETAIL 3 ON THIS SHEET.
3. PROVIDE 100 AMP, 30-POLE, 120/208V, 3-PHASE, 4-WIRE PANELBOARD WITH 80-AMP MAIN CIRCUIT BREAKER. PROVIDE PANELBOARD WITH SOLID NEUTRAL. SEE PANELBOARD SCHEDULE ON SHEET E600 FOR ADDITIONAL INFORMATION.

1 ONE-LINE DIAGRAM
NOT TO SCALE

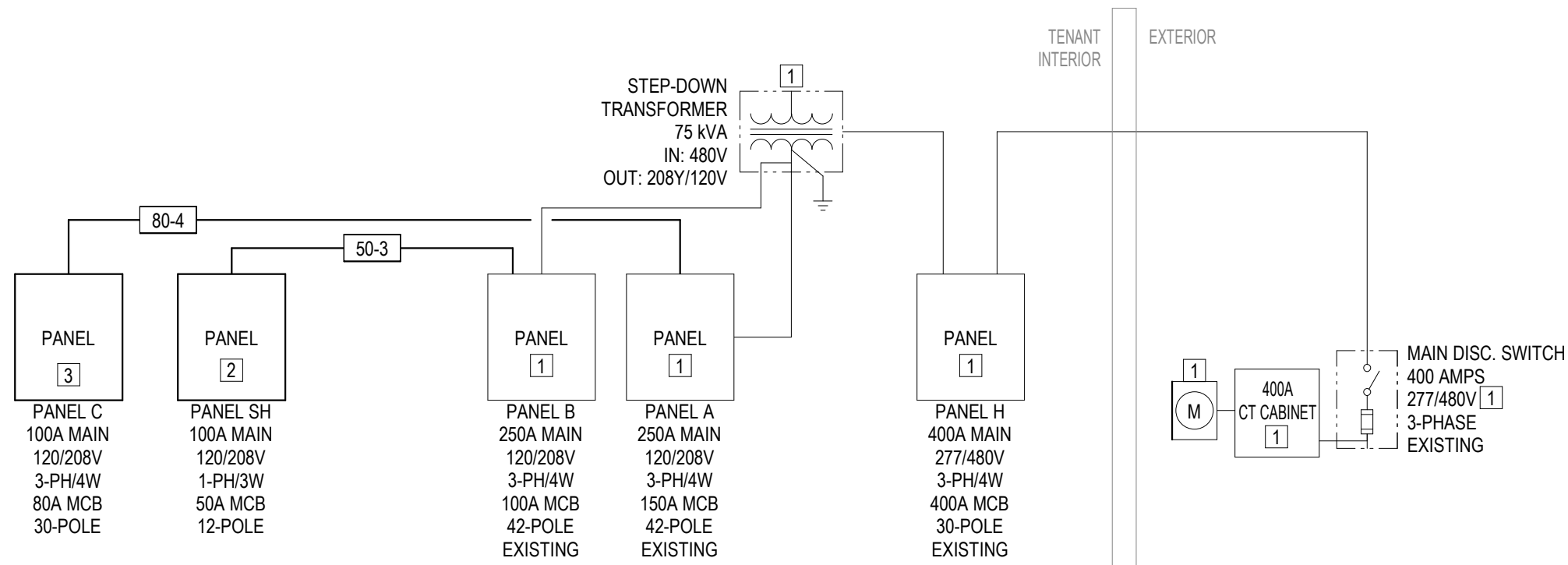

Craft Putt - Lees Summit

Summit Fair
840-M NW BLUE PKWY, SUITE M
LEE'S SUMMIT, MO 64086

rev	issue	date
1	PERMIT SET	07.29.2024
	REV 01	08.13.2024

24.02. Craft Putt Lee's Summit

ELECTRICAL
SCHEDULES AND
ONE-LINE
DIAGRAM

E601



8675 W 96th Street
Overland Park, KS 66210
(816) 333-4373



08/13/2024

MO CERTIFICATE OF AUTHORITY
MO #1999137647

Craft Putt - Lees Summit

Summit Fair
840-M NW BLUE PKWY, SUITE M
LEE'S SUMMIT, MO 64086

rev	issue	date
	PERMIT SET	07.29.2024

24.02. Craft Putt Lee's Summit

PLUMBING
DEMOLITION PLAN

DP100

GENERAL NOTES

- THE DEMOLITION DRAWING INDICATES THE GENERAL EXTENT OF WORK. THE CONTRACTOR SHALL REMOVE ALL MECHANICAL AND ELECTRICAL DEVICES, PIPING, VALVES, FITTINGS, CONDUIT, AND MISCELLANEOUS SUPPORTS UNLESS STATED OTHERWISE. EQUIPMENT SHOWN IS FOR REFERENCE ONLY AND DOES NOT SHOW ALL ITEMS TO BE REMOVED. THE CONTRACTOR IS RESPONSIBLE FOR VERIFYING ALL DEVICES, MATERIALS AND EQUIPMENT TO BE REMOVED.
- VERIFY LOCATION OF ALL EXISTING PIPING PRIOR TO DEMO WORK.
- WHERE FLOOR MOUNTED FIXTURES ARE CALLED TO BE REMOVED, PATCH FLOORS TO MATCH EXISTING TO REMAIN FLOOR/FINISHES OR PREP FOR NEW FLOOR BY OTHERS. VERIFY NEW WORK SCOPE OF FLOOR AND FINISHES ON ARCHITECTURAL PLANS.

PLAN NOTES: #

- REMOVE EXISTING PLUMBING FIXTURE.
- REMOVE ALL DOMESTIC WATER PIPING, TENANT SUB-METER BACK TO MAIN.
- REMOVE ALL SANITARY WASTE PIPING BELOW GRADE PAST THIS POINT.
- REMOVE WATER HEATER AND ALL DOMESTIC HOT WATER PIPING IN ITS ENTIRETY.
- REMOVE ALL EXISTING SANITARY VENT PIPING BACK TO VENT THRU ROOF. MAINTAIN EXISTING ROOF PENETRATION AND VENT THRU ROOF.

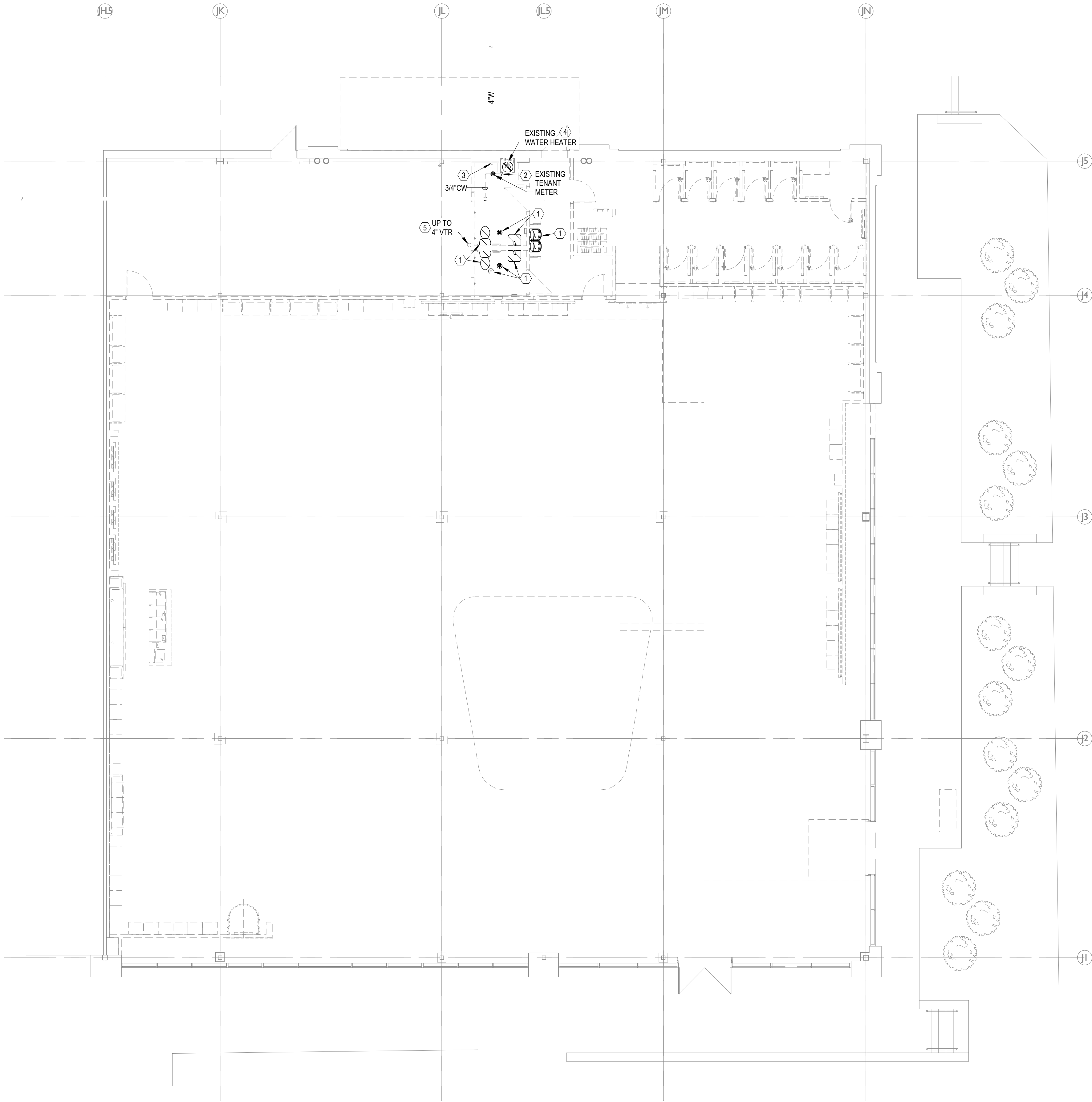

1 DEMOLITION PLUMBING PLAN
1/8" = 1'-0"



08/13/2024

MO CERTIFICATE OF AUTHORITY
MO #1999137647

Craft Putt - Lees Summit

Summit Fair
840-M NW BLUE PKWY, SUITE M
LEE'S SUMMIT, MO 64086

rev	issue	date
	PERMIT SET	07.29.2024

24.02. Craft Putt Lee's Summit

PLUMBING WASTE
& VENT NEW
WORK PLAN
P100

GENERAL NOTES

- DRAWINGS ARE DIAGRAMMATIC ONLY AND REPRESENT GENERAL SCOPE OF WORK. CONTRACTOR IS RESPONSIBLE TO REVIEW GENERAL CONSTRUCTION DRAWINGS, ARCHITECTURAL, CIVIL, STRUCTURAL, MECHANICAL, ELECTRICAL AND PLUMBING DRAWINGS AND ASSOCIATED SPECIFICATIONS FOR ADDITIONAL REQUIREMENTS THAT MAY NOT BE SPECIFICALLY CALLED OUT IN THIS PORTION OF CONSTRUCTION. NOTIFY ARCHITECT OF ANY CONFLICT OR DISCREPANCIES PRIOR TO CONSTRUCTION.
- SEE PIPE MATERIAL AND INSULATION SCHEDULE ON P600 SHEET FOR PIPING AND INSULATION REQUIREMENTS.
- CONTRACTOR SHALL VERIFY ALL EXISTING PIPING SIZES AND LOCATIONS.
- CONTRACTOR SHALL SAW CUT EXISTING SLAB FOR ROUTING OF ALL NEW BELOW SLAB PIPING. EXISTING TO REMAIN PIPING SHALL BE SCOPED TO DETERMINE ROUTING AND SIZE PRIOR TO SAW CUTTING.
- SEE DETAIL 2/P500 FOR TYPICAL INDIRECT WASTE PIPE TERMINATION DETAIL AT ALL FLOOR SINKS.

PLAN NOTES:

- EXTEND 3/4" INDIRECT WASTE FROM EVAPORATOR COILS EC-1 AND EC-2 IN NEW WALK-IN TO FLOOR SINK. SEE DETAIL 11/P500 FOR ADDITIONAL INFORMATION.
- EXTEND 3/4" INDIRECT WASTE FROM EVAPORATOR COILS EC-3 IN NEW WALK-IN TO FLOOR SINK. SEE DETAIL 11/P500 FOR ADDITIONAL INFORMATION.
- EXTEND INDIRECT WASTE FROM WORKTABLE PREP SINK DRAIN OUTLET TO FLOOR SINK.
- EXTEND INDIRECT WASTE PIPES FROM HOT FOOD WELLS TO FLOOR SINK.
- EXTEND INDIRECT WASTE PIPES FROM THREE COMPARTMENT SINK DRAIN OUTLETS TO FLOOR SINK.
- EXTEND INDIRECT WASTE PIPES FROM DISHWASHER AND PRE-RINSE SINK TO FLOOR SINK.
- EXTEND INDIRECT WASTE PIPES FROM COFFEE BREWER, SODA/ICE DISPENSER AND WATER STATION TO FLOOR SINK.
- EXTEND INDIRECT WASTE PIPES FROM ICE WELL, DRAIN BOARD AND DUMP SINK DRAIN OUTLET TO FLOOR SINK.
- SINK PROVIDED BY KITCHEN EQUIPMENT SUPPLIER. SINK TO BE INSTALLED BY PLUMBING CONTRACTOR. ALL CONNECTIONS AND INSTALLATION OF COMPONENTS ASSOCIATED WITH SINK INSTALLED BY PLUMBING CONTRACTOR. SEE PLUMBING FIXTURE SCHEDULE ON SHEET P600 FOR ADDITIONAL INFORMATION. COORDINATE WITH KITCHEN EQUIPMENT SUPPLIER.
- EXTEND INDIRECT WASTE PIPE FROM ICE MAKER TO FLOOR SINK.
- EXTEND INDIRECT WASTE PIPES FROM ICE WELL AND DRAIN BOARD TO FLOOR SINK.
- EXTEND INDIRECT WASTE PIPES FROM DRAIN BOARD, UNDERCOUNTER DISHWASHER AND DUMP SINK DRAIN OUTLET TO FLOOR SINK.
- SEE DETAIL 1/P500 FOR TYPICAL FLOOR CLEANOUT DETAIL.
- EXISTING MOP SINK TO REMAIN. CONNECT TO EXISTING SANITARY WASTE AND VENT PIPING AS SHOWN.
- EXTEND INDIRECT WASTE PIPES FROM BEER TAP DRAINBOARDS AND BEER GLASS RINSER DRAIN OUTLETS TO FLOOR SINK.
- INSTALL AIR ADMITTANCE VALVE BEHIND EQUIPMENT, IN RECESSED WALL BOX IN ACCESSIBLE LOCATION.

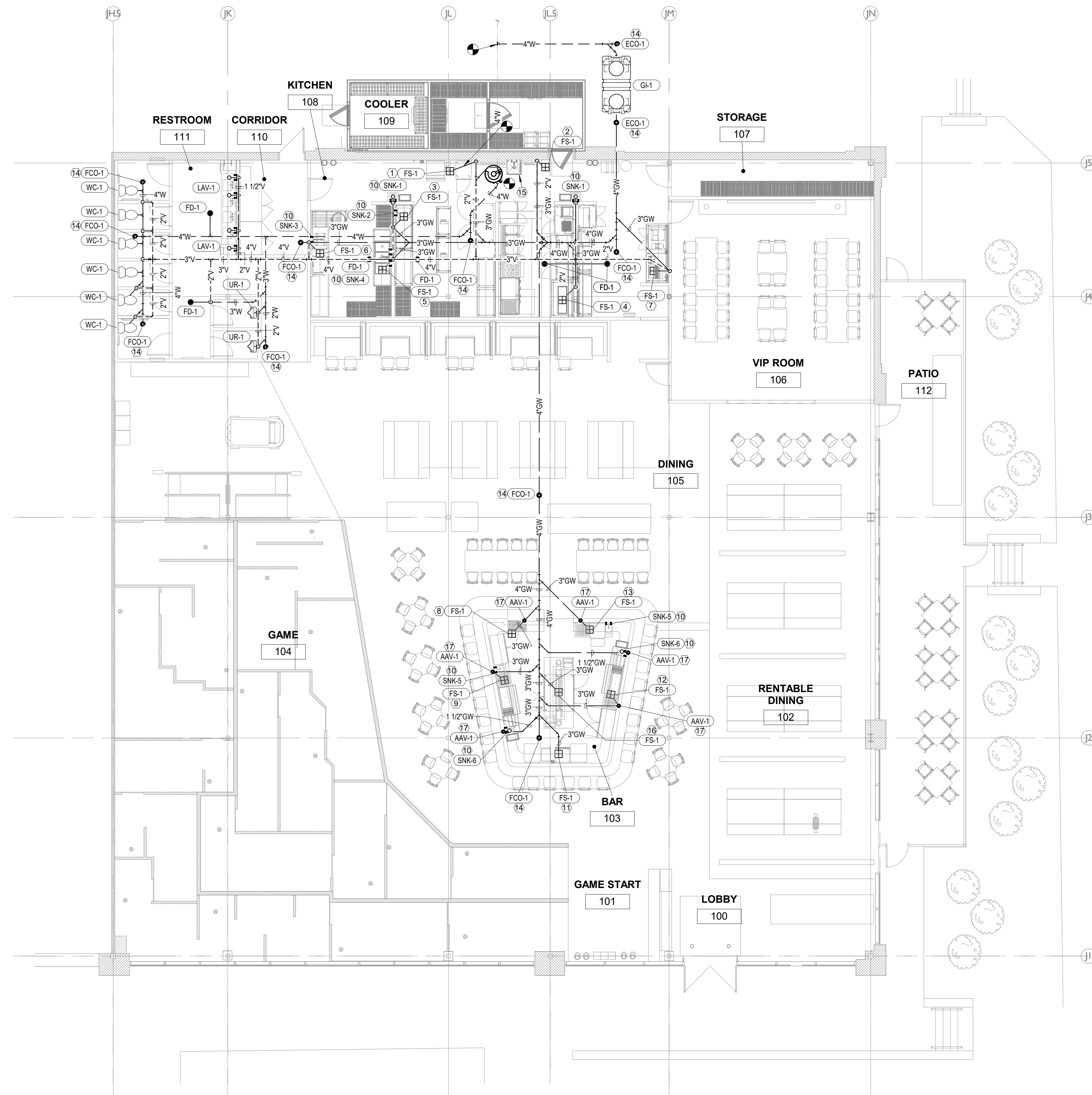

NEW WORK PLUMBING WASTE AND
VENT PLAN
1/8" = 1'-0"

423 DELAWARE, STE 102
KANSAS CITY, MISSOURI 64105
www.clockwork-ad.com



8675 W 96th Street
Overland Park, KS 66210
(816) 333-4373



08/13/2024

MO CERTIFICATE OF AUTHORITY
MO #1999137647

Craft Putt - Lees Summit

Summit Fair
340-M NW BLUE PKWY, SUITE M
FF'S SUMMIT MO 64086

[illegible]

24.02. Craft Putt Lee's Summi

PLUMBING DOMESTIC WATER AND GAS NEW WORK PLAN

P101

GENERAL NOTES

1. DRAWINGS ARE DIAGNOSTIC ONLY AND REPRESENT GENERAL SCOPE OF WORK. CONTRACTOR IS RESPONSIBLE TO REVIEW GENERAL CONSTRUCTION DRAWINGS, ARCHITECTURAL, CIVIL, STRUCTURAL, MECHANICAL, ELECTRICAL AND PLUMBING DRAWINGS, AND ASSOCIATED SPECIFICATIONS FOR ADDITIONAL REQUIREMENTS THAT MAY NOT BE SPECIFICALLY CALLED OUT IN THIS PORTION OF CONSTRUCTION. NOTIFY ARCHITECT OF ANY CONFLICT OR DISCREPANCIES PRIOR TO CONSTRUCTION.
2. SEE PIPE MATERIAL AND INSULATION SCHEDULE ON P600 SHEET FOR PIPING AND INSULATION REQUIREMENTS.
3. CONTRACTOR SHALL VERIFY ALL EXISTING PIPING SIZES AND LOCATIONS.
4. CONTRACTOR SHALL SAW CUT EXISTING SLAB FOR ROUTING OF ALL NEW BELOW SLAB PIPING. EXISTING TO REMAIN PIPING SHALL BE SCOPE TO DETERMINE ROUTING AND SIZE PRIOR TO SAW CUTTING.

PLAN NOTES:

1. PROVIDE ELECTRIC SOLENOID VALVE SUITABLE FOR USE IN NATURAL GAS PIPING CONTROLLED BY HOOD FIRE SUPPRESSION SYSTEM. ELECTRICAL WIRING BY ELECTRICIAN. SEE SHEET EP100 FOR ADDITIONAL INFORMATION ON CIRCUITING. CONNECTION TO FIRE SUPPRESSION SYSTEM PER MANUFACTURER'S SPECIFICATIONS.
2. PROVIDE AND INSTALL DRIP LEG AND SHUT-OFF VALVE FOR EACH GAS KITCHEN APPLANCE. INSTALL FLEXIBLE HOSE GAS CONNECTION SIZED PER MANUFACTURER'S SPECIFICATIONS ON KITCHEN EQUIPMENT. FLEXIBLE HOSE PROVIDED BY KITCHEN EQUIPMENT SUPPLIER. CONNECT PER MANUFACTURER'S REQUIREMENTS.
3. SINK AND FAUCET PROVIDED BY KITCHEN EQUIPMENT SUPPLIER. SINK AND FAUCET TO BE INSTALLED BY PLUMBING CONTRACTOR. ALL CONNECTIONS AND INSTALLATION OF COMPONENTS ASSOCIATED WITH SINK/FAUCET BY PLUMBING CONTRACTOR. SEE PLUMBING FIXTURE SCHEDULE ON SHEET PP00 FOR ADDITIONAL INFORMATION. COORDINATE WITH KITCHEN EQUIPMENT SUPPLIER.
4. WATER FILTER TO BE PROVIDED BY KITCHEN EQUIPMENT SUPPLIER. WATER FILTER TO BE INSTALLED BY PLUMBING CONTRACTOR. FINAL CONNECTIONS AND COMPONENTS ASSOCIATED WITH WATER FILTER INSTALLED BY PLUMBING CONTRACTOR. COORDINATE WITH KITCHEN EQUIPMENT SUPPLIER.
5. 1/2" HW CONNECTION WITH QUARTER-TURN SHUT-OFF VALVE AND ESCUTCHEON FOR DISHWASHER MACHINE. COORDINATE CONNECTION HEIGHT AFF WITH KITCHEN EQUIPMENT PLANS.
6. PROVIDE AND INSTALL SOLENOID VALVE SUITABLE FOR NATURAL GAS APPLICATIONS IN EXPOSED PIPE DROP DOWN TO SERVE THE EQUIPMENT BELOW THE HOOD.
7. PROVIDE 1/2" CW CONNECTION FOR SODA MACHINE WITH LEAD FREE BACKFLOW PREVENTER (WATTS MODEL SD-3 OR APPROVED EQUIV.) FOR WATER LINES INLINE OF PIPE TO WATER CONNECTION, QUARTER-TURN SHUT-OFF VALVE AND ESCUTCHEON. COORDINATE WITH KITCHEN EQUIPMENT DRAWINGS FOR CONNECTION HEIGHT AFF.
8. INSTALL GAS WATER HEATER PER DETAIL 6P500.
9. SEE DETAIL 4P500 FOR TYPICAL EXPANSION TANK INSTALLATION DETAIL.
10. SEE DETAIL 7P500 FOR HOT WATER RECIRCULATION DETAIL.
11. ROUTE 3/4" CW, 3/4" HW AND 1/2" HWR PIPING UP FROM BELOW GRADE INTO HALF HEIGHT BAR WALL.
12. PROVIDE 1/2" FCW CONNECTION FOR COFFEE BREWER WITH LEAD FREE BACKFLOW PREVENTER (WATTS WATTS LFTR OR APPROVED EQUIV.) FOR WATER LINES INLINE OF PIPE TO WATER CONNECTION, QUARTER-TURN SHUT-OFF VALVE AND ESCUTCHEON. COORDINATE WITH KITCHEN EQUIPMENT DRAWINGS FOR CONNECTION HEIGHT AFF.
13. PROVIDE 1/2" FCW CONNECTION FOR ICE MACHINE WITH LEAD FREE BACKFLOW PREVENTER (WATTS LF7 OR APPROVED EQUIV.) FOR WATER LINES INLINE OF PIPE TO WATER CONNECTION, QUARTER-TURN SHUT-OFF VALVE AND ESCUTCHEON. COORDINATE WITH KITCHEN EQUIPMENT DRAWINGS FOR CONNECTION HEIGHT AFF.
14. CONNECT NATURAL GAS TO WATER HEATER GAS INLET. PROVIDE SHUT-OFF VALVE, UNION, TEE AND 6-INCH DIRT LEG.
15. 1/2" CW CONNECTION TO WATER STATION FAUCET. COORDINATE CONNECTION HEIGHT AFF WITH KITCHEN EQUIPMENT PLANS.
16. 1/2" CW CONNECTION WITH ESCUTCHEON FOR BAG-IN-BOX WITH LEAD FREE REDUCED PRESSURE ASSEMBLY BACKFLOW PREVENTER (WATTS MODEL 009 OR APPROVED EQUIV.). COORDINATE CONNECTION HEIGHT AFF WITH KITCHEN EQUIPMENT PLANS.
17. PROVIDE 1/2" CW CONNECTION TO TANK-TYPE WATER CLOSET.
18. PROVIDE 3/4" CW CONNECTION TO URINAL FLUSH VALVE.
19. PROVIDE 1/2" CW AND HW CONNECTIONS TO LAVATORY FAUCETS.
20. PROVIDE 1/2" TENANT WATER SUB-METER AND INSTALL ABOVE CEILING IN READILY ACCESSIBLE LOCATION COORDINATE METRIC SPECIFICATION AND COMPATIBILITY WITH LANDLORD. SEE DETAIL 5P500.
21. PROVIDE 1/2" PIPE STUBUP FROM BELOW SLAB/WH QUARTER-TURN SHUT-OFF VALVE FOR DISHWASHER CLASS RISING. COORDINATE WITH ARCHITECTURAL AND FOOD SERVICE PLANS FOR LOCATION OF STUB-UP WITHIN BAR.

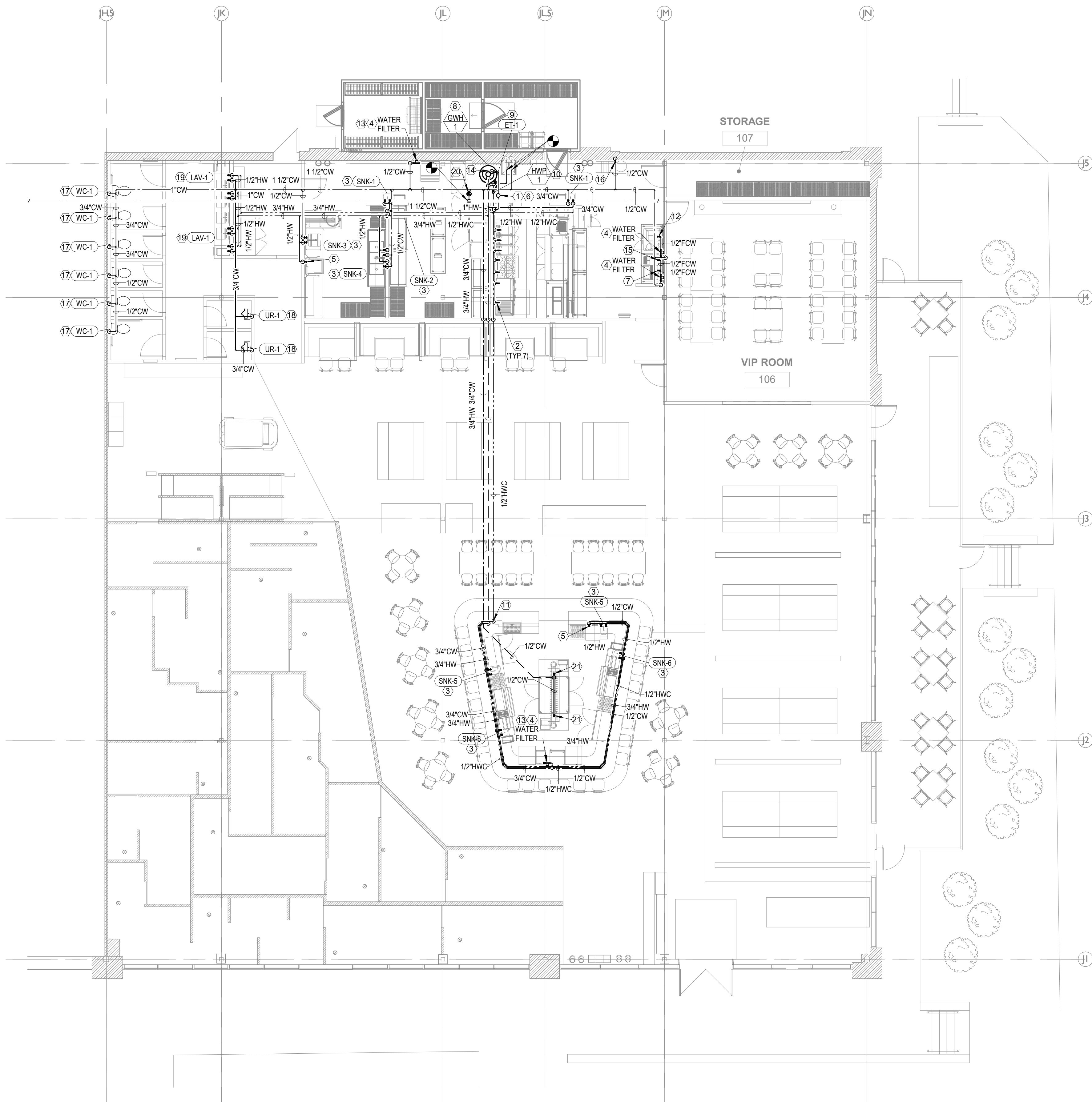

NEW WORK PLUMBING DOMESTIC
WATER PLAN
1/8" = 1'-0"

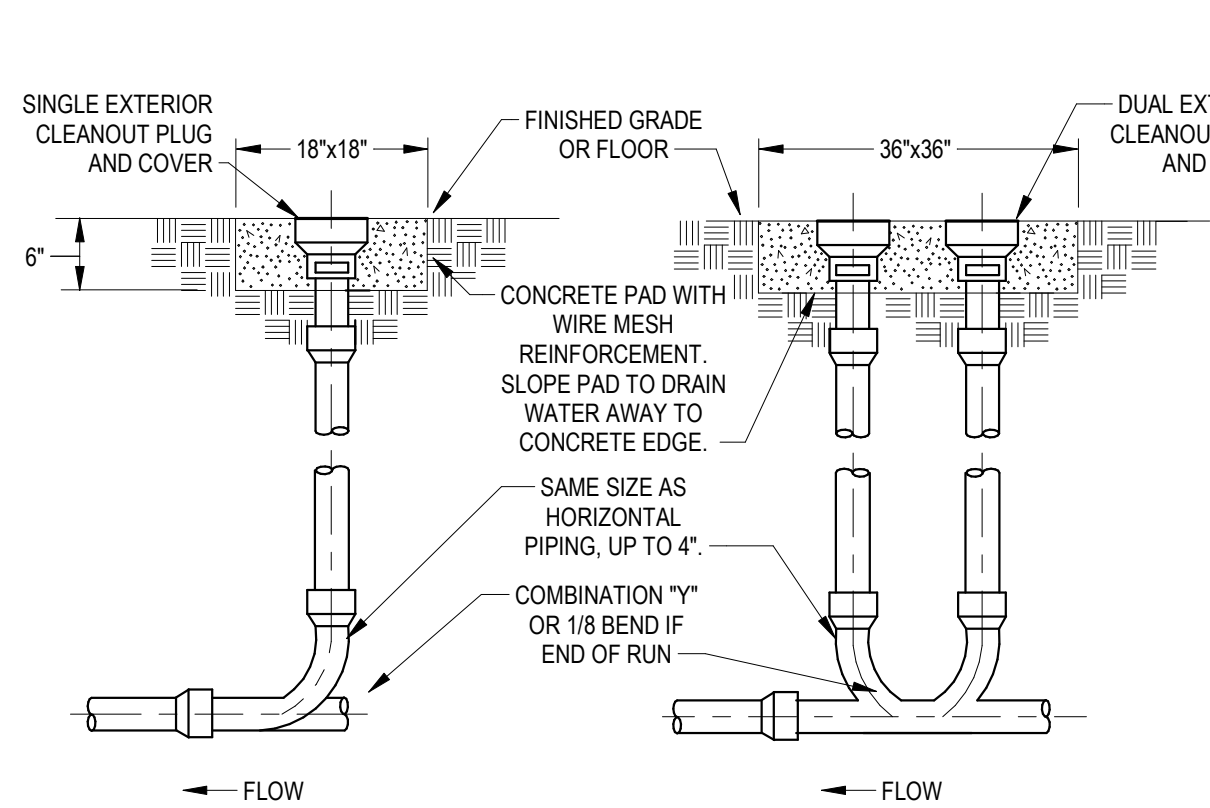

INTERIOR CLEANOUT SIMILAR, EXCEPT SET IN FLOOR SLAB WITH ADJUSTABLE TOP TO MATCH FINISHED FLOOR COVERING. PROVIDE MEMBRANE CLAMP WHEN INSTALLED ABOVE GRADE LEVEL.

1 SANITARY WASTE FLOOR CLEAN-OUT

DETAIL
NOT TO SCALE

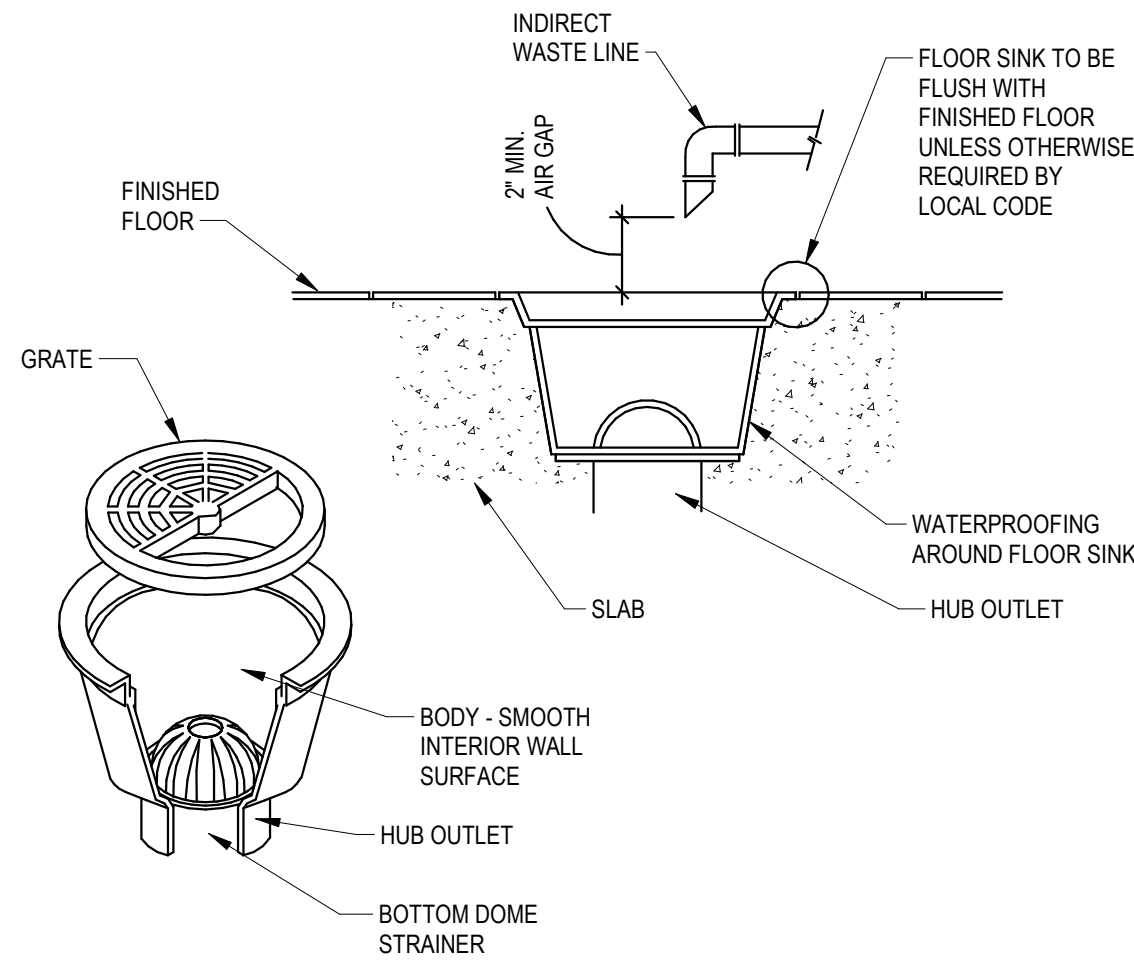

2 INDIRECT WASTE TERMINATION

NOT TO SCALE

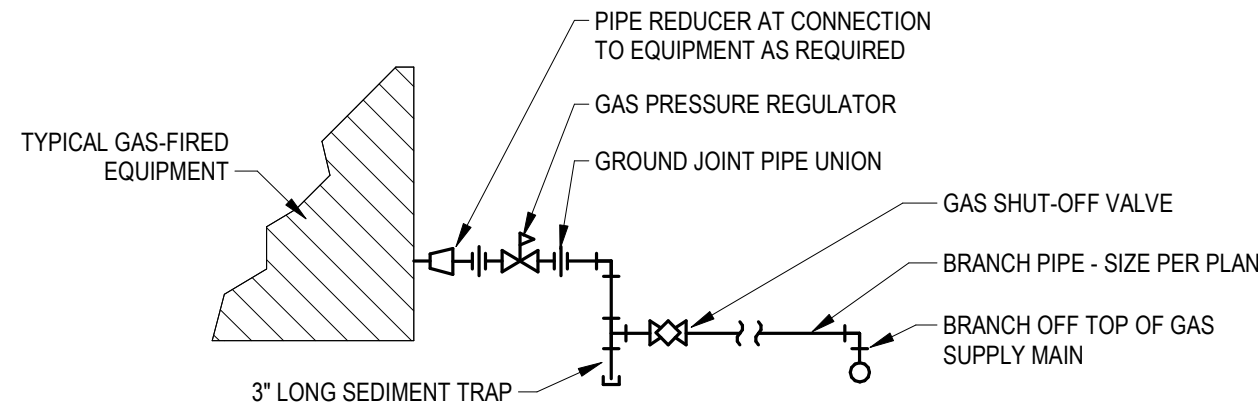

PIPING ARRANGEMENT SHOWN IS SCHEMATIC. PROVIDE SHUT-OFF VALVE AND NATURAL GAS REGULATOR AT EACH PIECE OF GAS CONSUMING EQUIPMENT. CONTRACTOR SHALL SELECT REGULATOR BASED ON BUILDING DESIGN NATURAL GAS DELIVERY PRESSURE AND OPERATING PRESSURE RANGE OF ACTUAL EQUIPMENT FURNISHED.

3 NATURAL GAS CONNECTION DIAGRAM

NOT TO SCALE

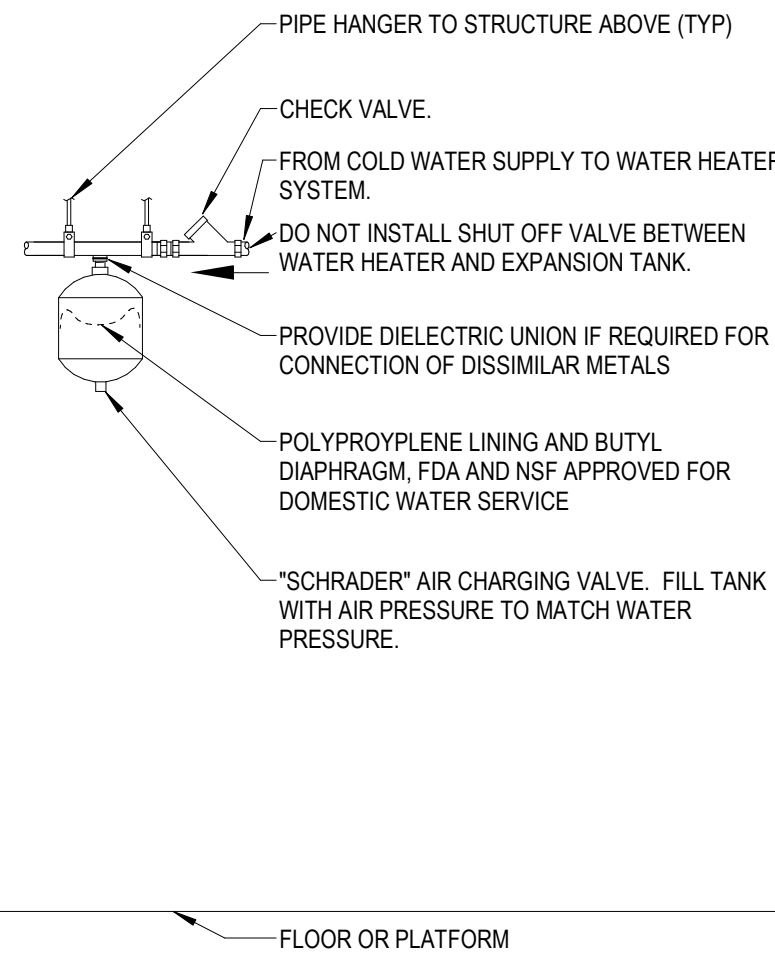

PIPING ARRANGEMENT SHOWN IS SCHEMATIC. ADJUST TO SUIT FIELD CONDITIONS, EQUIPMENT FURNISHED. REFER TO SPECIFICATIONS, SCHEDULES AND NOTES FOR ADDITIONAL INFORMATION. REFERENCE SCHEDULES TO CONFIRM SUSPENDED OR BASE MOUNTING INSTALLATION. BRANCH PIPING SHALL BE SAME SIZE AS TANK FITTING. VERIFY PROPER OPERATION WHEN INSTALLED.

4 THERMAL EXPANSION TANK DETAIL

NOT TO SCALE

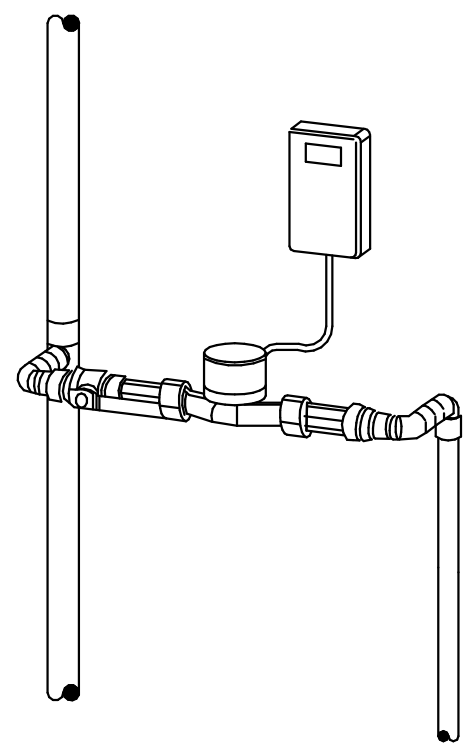

1. CONTRACTOR TO INSTALL VENDOR FURNISHED IDLER TUBES AND WATER METER COUPLINGS DURING PLUMBING ROUGH-IN.
2. CONTRACTOR TO INSTALL VENDOR FURNISHED WATER METER AFTER PIPES HAVE BEEN FLUSHED.
3. MOUNT METER IN DIRECTION SHOWN.
4. DO NOT CARRY OR SUPPORT METER BY CABLE.
5. METERS MUST REMAIN ACCESSIBLE FOR MANUAL READING, REPAIR AND REPLACEMENT.

5 DOMESTIC WATER SUBMETERING

NOT TO SCALE

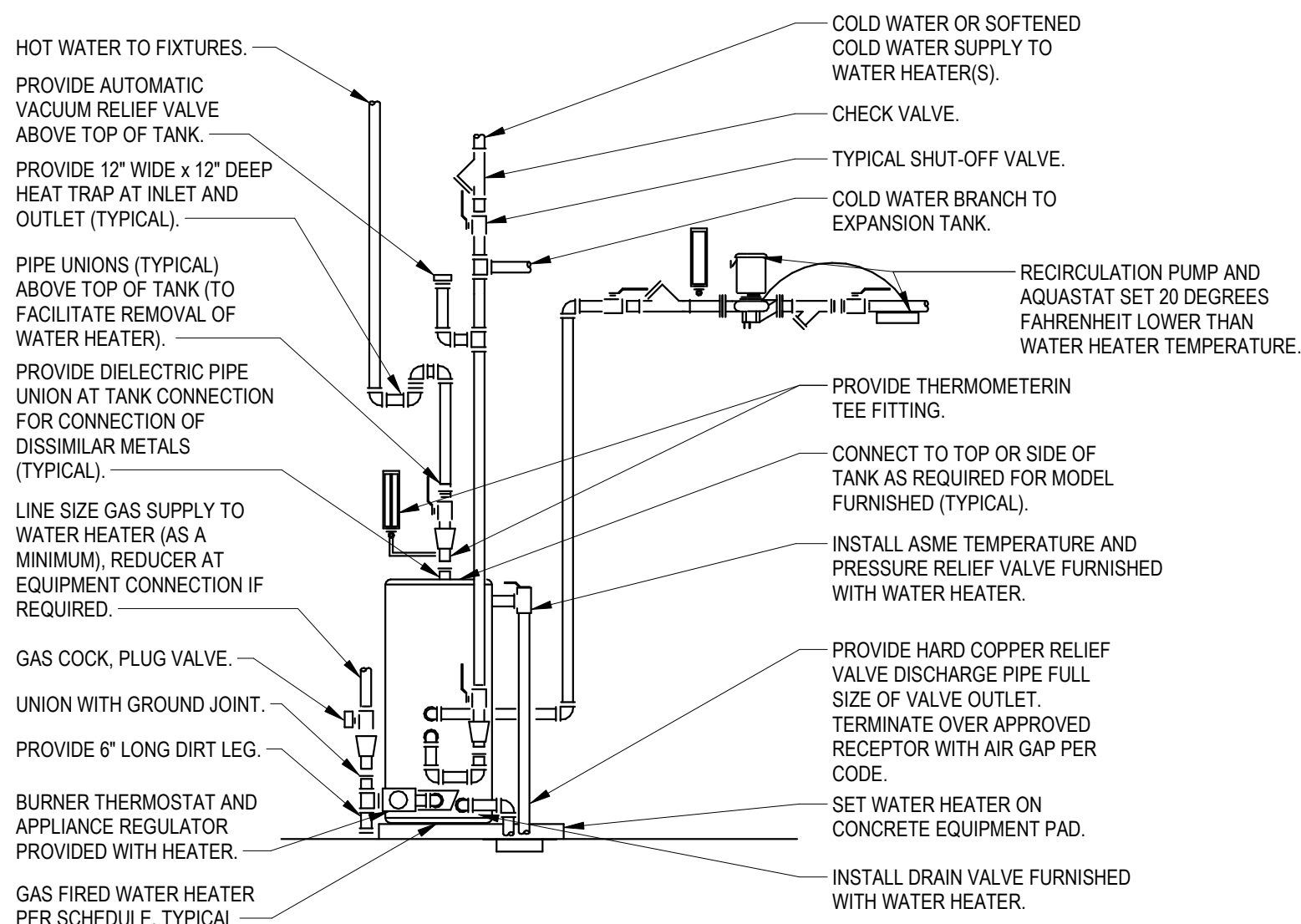

PIPING ARRANGEMENT SHOWN IS SCHEMATIC. ADJUST TO SUIT FIELD CONDITIONS, EQUIPMENT FURNISHED. REFER TO SPECIFICATIONS, SCHEDULES, AND NOTES FOR ADDITIONAL INFORMATION. PROVIDE SEISMIC STRAPS) OR BRACING. REFERENCE ELECTRICAL PLANS FOR POWER AND MEANS OF DISCONNECT. WATER HEATER IS A SEALED COMBUSTION AIR UNIT. COORDINATE OUTSIDE AIR INTAKE/FLUE EXHAUST PIPING WITH TERMINATION KITS WITH MECHANICAL CONTRACTOR.

6 GAS WATER HEATER1

NOT TO SCALE

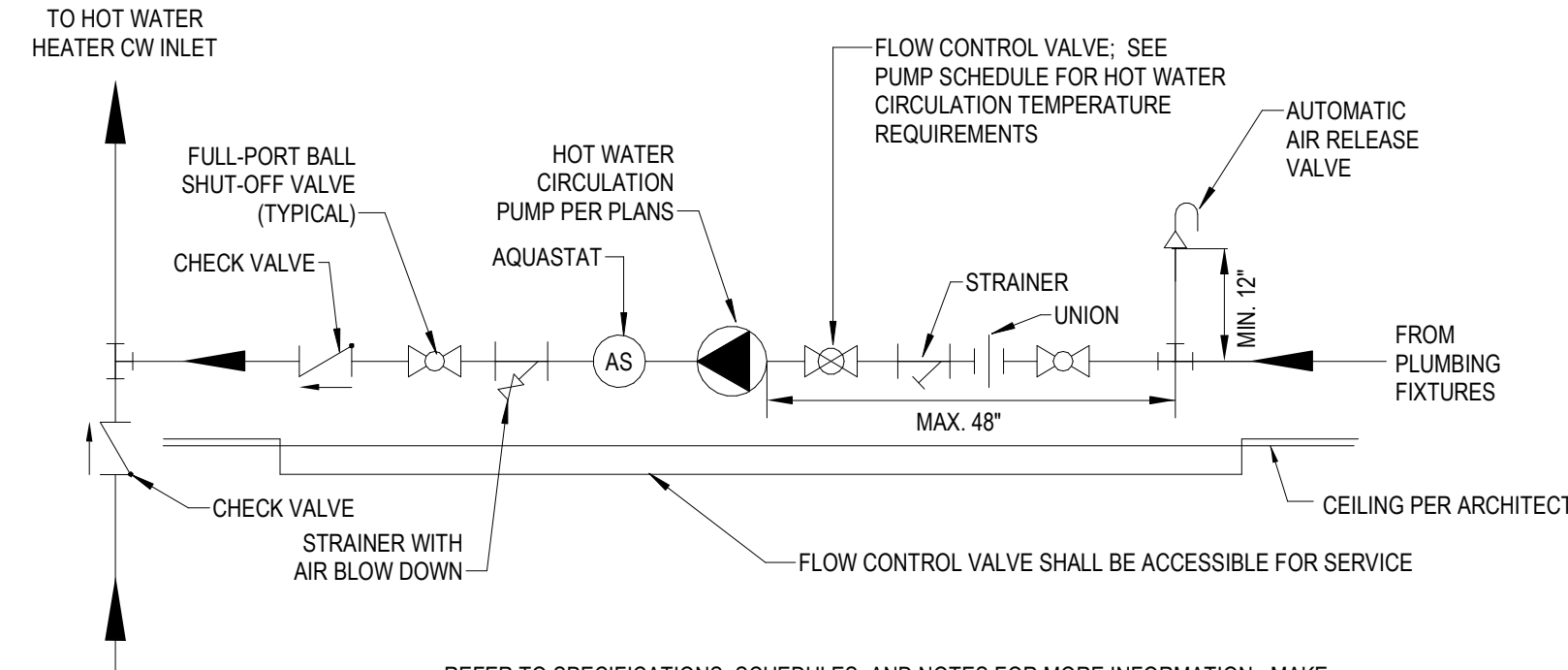

REFER TO SPECIFICATIONS, SCHEDULES, AND NOTES FOR MORE INFORMATION. MAKE CONNECTIONS AND PROVIDE INSTALLATION PER MANUFACTURER'S RECOMMENDATIONS. ARRANGEMENT SHOWN IS SCHEMATIC. PROVIDE REDUCERS AND ADAPTERS AS REQUIRED.

7 HOT WATER RECIRCULATION PUMP

DETAIL
NOT TO SCALE

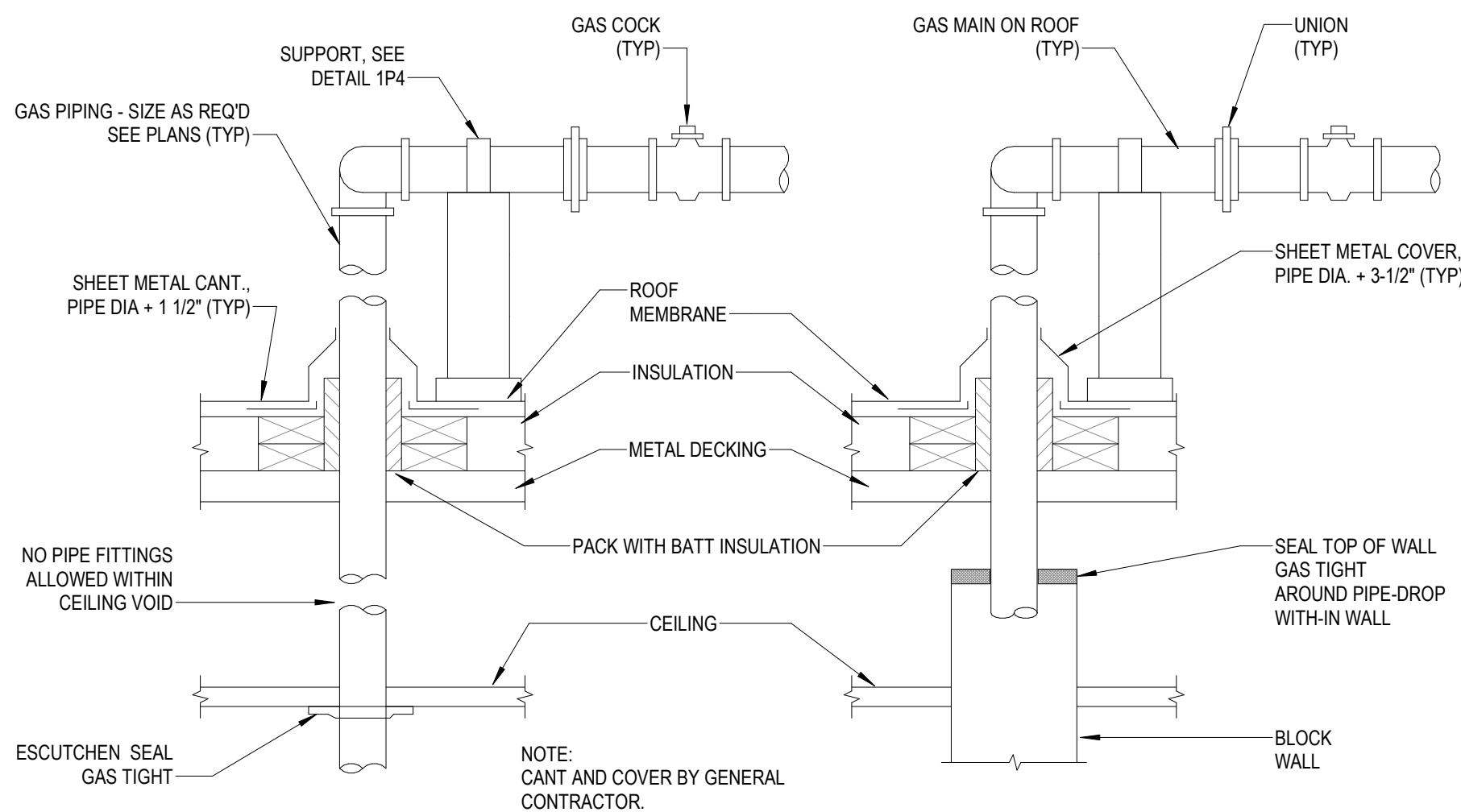

8 GAS PIPE ROOF PENETRATION DETAIL

NOT TO SCALE

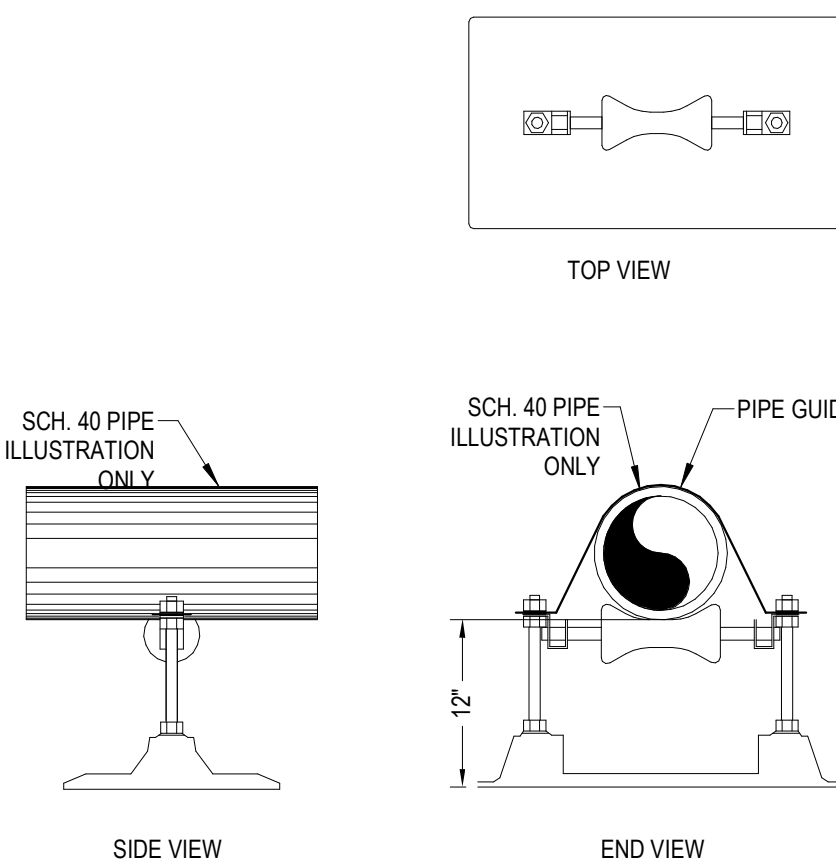

9 ROOF PIPE SUPPORT DETAIL

NOT TO SCALE

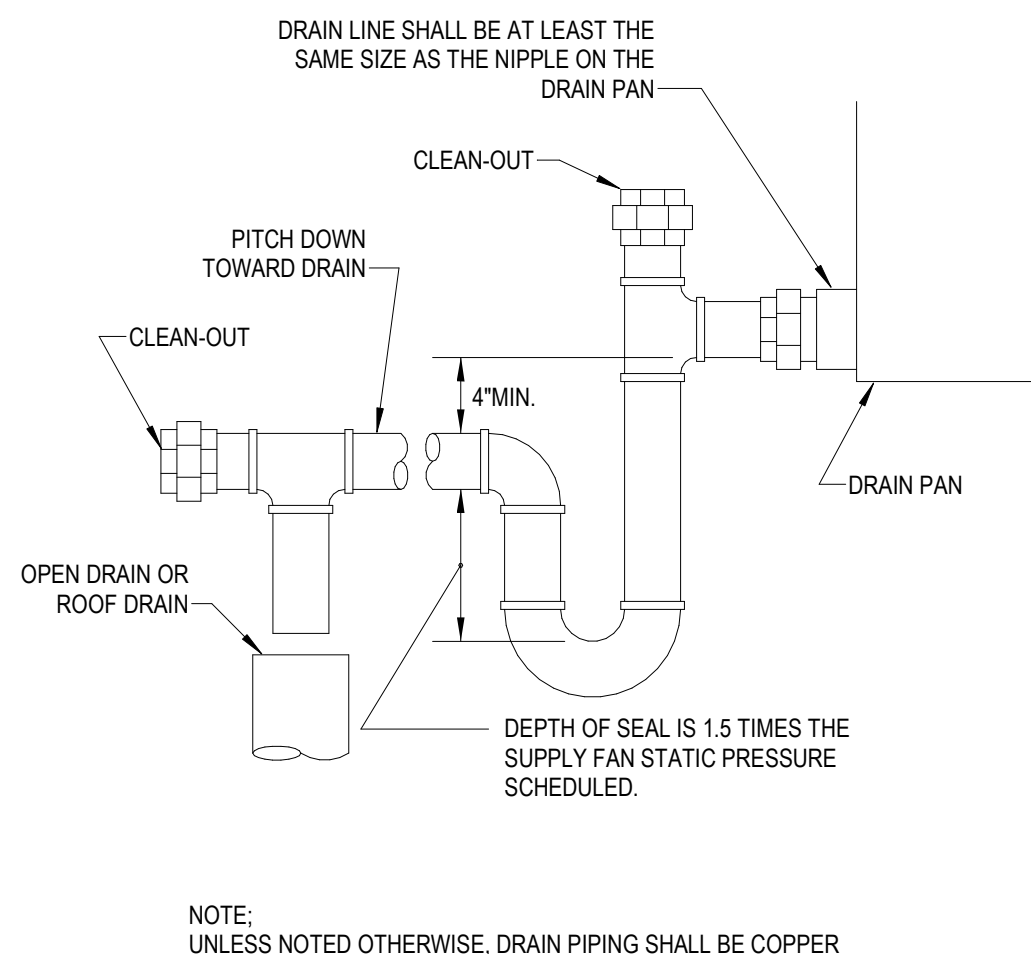

NOTE: UNLESS NOTED OTHERWISE, DRAIN PIPING SHALL BE COPPER

10 ROOFTOP UNIT CONDENSATE DRAIN TRAP

NOT TO SCALE

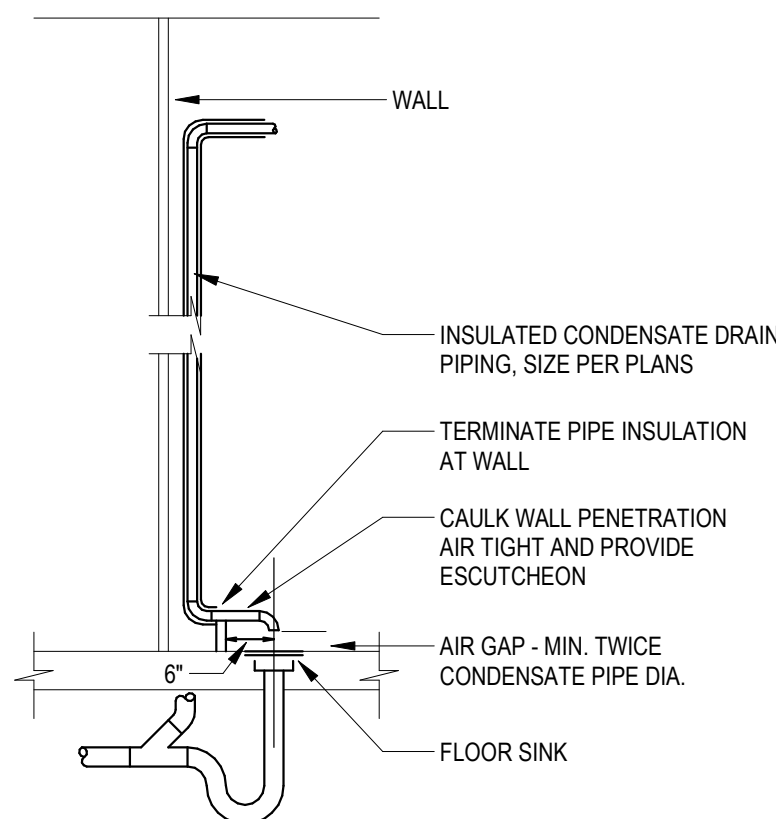

11 CONDENSATE DRAIN / INDIRECT DRAIN DETAIL

NOT TO SCALE

rev	issue	date
	PERMIT SET	07.29.2024

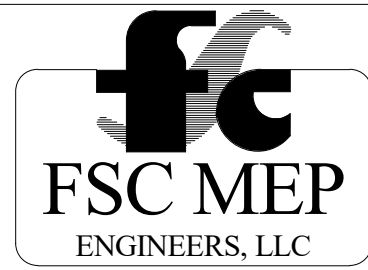

8675 W 96th Street
Overland Park, KS 66210
(816) 333-4373



08/13/2024

MO CERTIFICATE OF AUTHORITY
MO #1999137647

Craft Putt - Lees Summit

Summit Fair
3340-M NW BLUE PKWY, SUITE M
FF'S SUMMIT MO 64086

PLUMBING FIXTURE SCHEDULE

FIXTURES IN THIS SCHEDULE OR THEIR APPROVED EQUIVALENT ARE PROVIDED BY THE PLUMBING CONTRACTOR. ANY CONFLICTS BETWEEN MODEL NUMBER AND DESCRIPTION THE DESCRIPTION SHALL PREVAIL. SUBMIT SHOP DRAWINGS ON EACH OF THESE ITEMS. REFER TO SPECIFICATIONS FOR FURTHER INFORMATION AND INSTALLATION REQUIREMENTS. VERIFY ROUGH-IN REQUIREMENTS WITH MANUFACTURER'S INSTALLATION INSTRUCTIONS AND INSTALL PER MANUFACTURER'S RECOMMENDATIONS. REFER TO THE ARCHITECTURAL DRAWINGS FOR THE PLUMBING FIXTURE MOUNTING HEIGHTS.

MARK	DESCRIPTION	PIPE SIZE CONNECTION				
		COLD WATER	HOT WATER	MIXED WATER	WASTE	VENT
SNK-1	<u>HAND WASH SINK:</u> PROVIDED BY KEC VENDOR AND INSTALLED BY PLUMBING CONTRACTOR. FAUCET: PROVIDED BY KEC VENDOR AND INSTALLED BY PLUMBING CONTRACTOR. TRIM: MANUFACTURED BY McGUIRE OR APPROVED EQUAL SHALL BE: 1) BASKET STRAINER (INCLUDED WITH SINK), 2) LEAD FREE QUARTER TURN BALL VALVE ANGLE STOP VALVES WITH RISERS AND ESCUTCHEONS, 3) CAST BODY P-TRAP WITH CLEANOUT - 1-1/2" INLET TO 1-1/2" OUTLET 17 GAUGE WASTE CHROME PLATED BRASS WASTE ARM AND ESCUTCHEON. (PROVIDED AND INSTALLED BY PLUMBING CONTRACTOR). PROVIDE WITH TMV-1.	1/2"	1/2"	1/2"	1-1/2"	1-1/2"
SNK-2	<u>WORK TABLE WITH INTEGRAL SINK:</u> PROVIDED BY KEC VENDOR AND INSTALLED BY PLUMBING CONTRACTOR. FAUCET: PROVIDED BY KEC VENDOR AND INSTALLED BY PLUMBING CONTRACTOR. TRIM: PROVIDE 1) TWIST HANDLE LEVER WASTE FOR 3-1/2" INDUSTRY STANDARD SINK OPENING, 2) LEAD FREE QUARTER TURN BALL VALVE ANGLE STOP VALVES WITH RISERS AND ESCUTCHEONS, AND 3) BASKET STRAINER WITH INCLUDED ADAPTER FOR EITHER 2" OR 1-1/2" DRAIN OUTLET. PROVIDE KROWNE ROYAL SERIES TWIST WASTE DRAIN WITH 1-1/4" OVERFLOW OUTLET.	1/2"	1/2"	--	1-1/2" INDIRECT WASTE	--
SNK-3	<u>SOILED DISH TABLE WITH INTEGRAL SINK:</u> PROVIDED BY KEC VENDOR AND INSTALLED BY PLUMBING CONTRACTOR. FAUCET: PROVIDED BY KEC VENDOR AND INSTALLED BY PLUMBING CONTRACTOR. TRIM: PROVIDE 1) TWIST HANDLE LEVER WASTE FOR 3-1/2" INDUSTRY STANDARD SINK OPENING, 2) LEAD FREE QUARTER TURN BALL VALVE ANGLE STOP VALVES WITH RISERS AND ESCUTCHEONS, AND 3) BASKET STRAINER WITH INCLUDED ADAPTER FOR EITHER 2" OR 1-1/2" DRAIN OUTLET. PROVIDE KROWNE ROYAL SERIES TWIST WASTE DRAIN WITH 1-1/4" OVERFLOW OUTLET.	1/2"	1/2"	--	1-1/2" INDIRECT WASTE	--
SNK-4	<u>THREE-COMPARTMENT SINK:</u> PROVIDED BY KEC VENDOR AND INSTALLED BY PLUMBING CONTRACTOR. FAUCET: PROVIDED BY KEC VENDOR AND INSTALLED BY PLUMBING CONTRACTOR. TRIM: PROVIDE 1) TWIST HANDLE LEVER WASTE FOR 3-1/2" INDUSTRY STANDARD SINK OPENING, 2) LEAD FREE QUARTER TURN BALL VALVE ANGLE STOP VALVES WITH RISERS AND ESCUTCHEONS, AND 3) BASKET STRAINER WITH INCLUDED ADAPTER FOR EITHER 2" OR 1-1/2" DRAIN OUTLET. PROVIDE KROWNE ROYAL SERIES TWIST WASTE DRAIN WITH 1-1/4" OVERFLOW OUTLET FOR EACH COMPARTMENT.	1/2"	1/2"	--	(3) 1-1/2" INDIRECT WASTE	--
SNK-5	<u>HAND WASH BAR SINK:</u> PROVIDED BY KEC VENDOR AND INSTALLED BY PLUMBING CONTRACTOR. FAUCET: PROVIDED BY KEC VENDOR AND INSTALLED BY PLUMBING CONTRACTOR. TRIM: MANUFACTURED BY McGUIRE OR APPROVED EQUAL SHALL BE: 1) BASKET STRAINER (INCLUDED WITH SINK), 2) LEAD FREE QUARTER TURN BALL VALVE ANGLE STOP VALVES WITH RISERS AND ESCUTCHEONS, 3) CAST BODY P-TRAP WITH CLEANOUT - 1-1/2" INLET TO 1-1/2" OUTLET 17 GAUGE WASTE CHROME PLATED BRASS WASTE ARM AND ESCUTCHEON. (PROVIDED AND INSTALLED BY PLUMBING...	1/2"	1/2"	1/2"	1-1/2"	1-1/2"
SNK-6	<u>BAR DUMP SINK:</u> PROVIDED BY KEC VENDOR AND INSTALLED BY PLUMBING CONTRACTOR. FAUCET: PROVIDED BY KEC VENDOR AND INSTALLED BY PLUMBING CONTRACTOR. TRIM: PROVIDE 1) TWIST HANDLE LEVER WASTE FOR 3-1/2" INDUSTRY STANDARD SINK OPENING, 2) LEAD FREE QUARTER TURN BALL VALVE ANGLE STOP VALVES WITH RISERS AND ESCUTCHEONS, AND 3) BASKET STRAINER WITH INCLUDED ADAPTER FOR EITHER 2" OR 1-1/2" DRAIN OUTLET. PROVIDE KROWNE ROYAL SERIES TWIST WASTE DRAIN WITH 1-1/4" OVERFLOW OUTLET.	1/2"	1/2"	--	1-1/2" INDIRECT WASTE	--
GI-1	<u>GREASE INTERCEPTOR:</u> SCHIER GB-500 500-GALLON BELOW GRADE GREASE INTERCEPTOR (OR APPROVED EQUAL), CONSTRUCTED OF HIGH DENSITY POLYETHYLENE WITH MINIMUM 7/16" WALL THICKNESS. INTERCEPTOR TO BE RATED FOR BELOW GRADE INSTALLATION WITH FIELD ADJUSTABLE RISERS. INTERCEPTOR SHALL HAVE FLOW RATE OF 100 GPM WITH A GREASE CAPACITY OF 3,048 POUNDS AT 100 GPM. COVERS SHALL PROVIDE WATER/GAS-TIGHT SEAL AND HAVE MINIMUM 16,000 POUND WEIGHT CAPACITY.	--	--	--	4"	3"
TMV-1	<u>THERMOSTATIC MIXING VALVE:</u> MANUFACTURED BY LEONARD OR APPROVED EQUAL SHALL BE: LEAD FREE BRASS BODY, COPPER ENCAPSULATED THERMOSTAT ASSEMBLY WITH POLYMER THERMOPLASTIC SHUTTLE, STAINLESS STEEL SPRINGS, BUNA-N O-RINGS, INTEGRAL CHECKS, COLD WATER BY-PASS, MOUNTING BRACKET, VANDAL RESISTANT LOCKING TEMPERATURE ADJUSTMENT CAP. ASSE 1070 CERTIFIED, CAPABLE OF 1.7 GPM WITH A 5 PSI PRESSURE LOSS, CAPABLE OF 2.3 GPM WITH A 10 PSI PRESSURE LOSS AND A MINIMUM FLOW RATE OF 0.25 GPM. 3/8" INLET AND OUTLET CAN BE CONFIGURED TO SERVE EITHER A TWO HANDLE LAVATORY/SINK OR SINGLE INLET SENSOR FAUCET. TEMPERATURE ADJUSTMENT RANGE FROM 90 TO 140 DEGREES. UNIT IS NOT FACTORY PRESET CONTRACTOR SHALL SET OUTLET TEMPERATURE TO 105 DEGREES FAHRENHEIT. MOUNT BELOW THE PLUMBING FIXTURE WHERE INDICATED ON PLAN(S).	1/2"	1/2"	1/2"	--	--
LAV-1	<u>UNDERMOUNT COUNTERTOP LAVATORY:</u> MANUFACTURER BY BADELOFT: SHALL BE 19.7"x 16.1" UNDERMOUNT, 5.3" DEEP STONE RESIN COUNTERTOP LAVATORY. UNDERMOUNTED TO COUNTERTOP WITH MOUNTING CLIPS OR U-CHANNEL WITH 2" DRAIN OPENING. UNDERNEATH SIDE FULLY COATED FOR SOUND DAMPENING AND REDUCTION OF CONDENSATION. FAUCET: MANUFACTURED BY VIGO SHALL BE: NOMA SINGLE-HOLE BATHROOM FAUCET VIGOR1000 LEAD FREE MANUALLY OPERATED, ADA COMPLIANT, DECK-MOUNTED MIXING FAUCET, BLACK FINISH, 0.5 GPM VANDAL-RESISTANT LAMINAR FLOW OUTLET AND WATER SUPPLY CONNECTION WITH 24" LONG FLEXIBLE STAINLESS STEEL HIGH-PRESSURE BRAIDED HOSE FOR COMPRESSION FITTINGS AND STRAINER. PROVIDED WITH FILTERED SOLENOID VALVE WITH SERVICABLE STRAINER FILTER, AND DECK-MOUNTING HARDWARE KIT. PROVIDE WITH TMV-1. TRIM: LEAD FREE QUARTER TURN BALL VALVE ANGLE STOP VALVES WITH RISERS AND ESCUTCHEONS, FINISHED NICKEL CAST ROUND BOTTLE DECORATIVE P-TRAP (HANEBATH OR APPROVED EQUAL) - (1-1/4" INLET TO 1-1/2" OUTLET) 17 GAUGE WASTE CHROME PLATED BRASS WASTE ARM AND ESCUTCHEON. INSULATE EXPOSED WASTE AND WATER LINES PER 2009 ANSI A117.1 - 606.6.	1/2"	1/2"	--	1-1/2"	1-1/2"
WC-1	<u>WATER CLOSET, WALL-MOUNTED, FLUSH VALVE:</u> MANUFACTURED BY ZURN OR APPROVED EQUAL: WHITE VITREOUS CHINA FIXTURE, WALL HUNG, ELONGATED BOWL ONLY, 1.28 GALLONS PER FLUSH WITH DIRECT-FED SIPHON JET ACTION. 1-1/2" TOP SPUD CONNECTION. WATER CLOSET WITH FLUSH VALVE SHALL HAVE A MAP (MAXIMUM PERFORMANCE) RATING OF 800 GRAMS OR GREATER. REFERENCE ARCHITECTURAL PLAN FOR MOUNTING HEIGHTS TO MEET STANDARD AND ADA REQUIREMENTS. VALVE: MANUFACTURED BY ZURN OR APPROVED EQUAL SHALL BE: 1-1/2" TOP SPUD CONNECTION, 1.28 GPF, FLUSH VALVE, AUTOMATIC INFRARED SENSOR ACTIVATED, FILTERED PISTON OPERATOR AND MANUAL OVERRIDE BUTTON. SENSOR TO BE HARD-WIRED. TRIM: MANUFACTURED BY CHURCH OR APPROVED EQUAL: WHITE OPEN-FRONT CONTOURED, SOLID PLASTIC. PROVIDE SUITABLE FIXTURE CARRIER. ELECTRICAL REQUIREMENTS: 7.6VDC PLUG-IN ACA POWER SUPPLY FOR UP TO 4 VALVES.	1-1/2"	--	--	4"	2"
UR-1	<u>URINAL, ADA COMPLIANT:</u> URINAL, ADA COMPLIANT: MANUFACTURED BY ZURN OR APPROVED EQUAL SHALL BE: WHITE VITREOUS CHINA, 1.28 GPF, HIGH EFFICIENCY URINAL SYSTEM WITH WITH FLUSHING RIM, FLUSHING AT 0.125 GALLON PER FLUSH (GPF), 3/4" TOP SPUD FLUSH VALVE, 2" THREADED OUTLET AND WASHOUT FLUSH ACTION. REFERENCE ARCHITECTURAL PLAN FOR MOUNTING HEIGHTS TO MEET STANDARD AND ADA REQUIREMENTS. VALVE: MANUFACTURED BY ZURN OR APPROVED EQUAL SHALL BE: 0.125 GPF, 3/4" TOP INLET SPUD, FLUSH VALVE, AUTOMATIC INFRARED SENSOR ACTIVATED, MANUAL OVERRIDE BUTTON, FILTERED PISTON OPERATOR, MANUAL OVERRIDE BUTTON MANUFACTURED ON THE CENTER OF THE LEFT SIDE OF THE FLUSH VALVE. SENSOR TO BE HARD-WIRED. TRIM: SUITABLE CARRIER WITH STANCHIONS (TUBULAR LEGS OR BRACES) TO FLOOR.. ELECTRICAL REQUIREMENTS: 7.6VDC PLUG-IN ACA POWER SUPPLY FOR UP TO 4 VALVES.	1"	--	--	2"	2"

PLUMBING FIXTURE SCHEDULE

FIXTURES IN THIS SCHEDULE OR THEIR APPROVED EQUIVALENT ARE PROVIDED BY THE PLUMBING CONTRACTOR. IF THERE ARE ANY CONFLICTS BETWEEN MODEL NUMBER AND DESCRIPTION, THE DESCRIPTION SHALL PREVAIL. SUBMIT SHOP DRAWINGS ON EACH OF THESE ITEMS. REFER TO SPECIFICATIONS FOR FURTHER INFORMATION AND INSTALLATION REQUIREMENTS. VERIFY ROUGH-IN REQUIREMENTS WITH MANUFACTURER'S INSTALLATION INSTRUCTIONS AND INSTALL PER MANUFACTURER'S RECOMMENDATIONS. REFER TO THE ARCHITECTURAL DRAWINGS FOR THE PLUMBING FIXTURE MOUNTING HEIGHTS.

MARK	DESCRIPTION	PIPE SIZE CONNECTION				
		COLD WATER	HOT WATER	MIXED WATER	WASTE	VENT
ET-1	TANK, EXPANSION: REFERENCE PLUMBING SCHEDULES ON SHEET P600.	--	--	--	--	--
WHA-XX	WATER HAMMER ARRESTOR: MANUFACTURED BY SIOUX CHIEF OR APPROVED EQUAL SHALL BE: LEAD FREE, SIZED BY PDI STANDARDS, SIZES "A" THROUGH "F". UNIT SHALL BE ASSE 1010 CERTIFIED TO PROVIDE CONTINUOUS PROTECTION, WITHOUT MAINTENANCE ALLOWING INSTALLATION WITHOUT ACCESS PANEL. UNIT SHALL HAVE NO-LEAD COMPONENTS AND BE CALIFORNIA AB 1953 COMPLIANT. THE X OF WHA-X INDICATES THE SIZE OF THE WATER HAMMER ARRESTER REQUIRED AT A SPECIFIC BRANCH PIPING. AIR CHAMBERS ARE NOT AN APPROVED EQUAL.	PER PLAN	PER PLAN	--	--	--
TSP-1	TRAP SEAL PROTECTOR: MANUFACTURED BY SIOUX CHIEF OR APPROVED EQUAL SHALL BE: TRAP PRIMER, CORROSION RESISTANT BRASS BODY. "O" RING SEALS, 1/2" INLET AND OUTLET, AND INTEGRAL VACUUM BREAKER. INSTALL THE VALVE AT A MINIMUM OF 12" ABOVE FINISHED FLOOR FROM TOP OF COLD WATER SUPPLY LINE. PROVIDE WITH DISTRIBUTION FOR TWO, THREE, OR FOUR DRAIN CONNECTIONS AS REQUIRED OR SHOWN ON PLANS. CONNECTION SHALL BE MADE FROM TOP OF A COLD WATER SUPPLY PIPE 1-1/2 INCH IN DIAMETER OR LESS NEAR PLUMBING FIXTURES TO INSURE FULL 10 PSI PRESSURE DROP. UNIT SHALL BE UPC/IAPMO LISTED AND ASSE CERTIFIED TO ASSE 1018 STANDARD.	1/2"	--	--	--	--
FD-1	FLOOR DRAIN MANUFACTURED BY ZURN OR APPROVED EQUAL MANUFACTURER SHALL BE: CAST IRON BODY WITH BOTTOM OUTLET, COMBINATION INVERTIBLE MEMBRANE CLAMP AND ADJUSTABLE COLLAR WITH SEEPAGE SLOTS, LIGHT DUTY ADJUSTABLE ROUND NICKEL BRONZE STRAINER. USE PUSH-ON JOINT OF OUTLET SIZE AS SHOWN ON PLANS. STRAINER SIZE SHALL BE 6" OR AS SHOWN ON PLANS. PROVIDE TSP-01, TRAP SEAL PROTECTOR WITH DRAIN. LOAD RATING CLASSIFICATIONS: GRATES AND TOP RIMS SHALL BE TO MEET SAFE LOAD OF: LIGHT DUTY, UNDER 2,000 POUNDS.	--	--	--	3"	2"
FS-1	DRAIN, FLOOR SINK: MANUFACTURED BY ZURN OR APPROVED EQUAL MANUFACTURER SHALL BE: CAST IRON BODY WITH WHITE A.R.E. INTERIOR, 12"x12"x12" SQUARE, WITH SEEPAGE FLANGE AND MEMBRANE FLASHING CLAMP. SQUARE, HEAVY-DUTY GRATE WITH 1/2" SLOTTED OPENINGS. ALUMINUM ANTI-SPLASH INTERIOR BOTTOM DOME STRAINER AND BOTTOM OUTLET. PROVIDE GRATE WITH 3" CENTER OPENING. PROVIDE TRAP SEAL PROTECTION MANUFACTURED BY SEUR SEALOR APPROVED EQUAL. INLINE FLOOR DRAIN TRAP SEALER, SHALL BE ASSE 1072 APPROVED, SIZED PER DRAIN OUTLET WITH PERFORMANCE THAT WILL NOT DEGRADATE IN AREAS OF HEAVY GREASE OR WAXED FLOORS. UNIT SHALL HAVE A TEN YEAR WARRANTY. (UNIT SHALL BE ICC-ES LISTED: PMG-1070 AND IAPMO LISTED: C-4165). LOAD RATING CLASSIFICATIONS: GRATES AND TOP RIMS SHALL BE TO MEET SAFE LOAD OF: HEAVY DUTY, GREATER THAN 5,000 BUT UNDER 7,499 POUNDS.	--	--	--	3"	2"
AAV-1	AIR ADMITTANCE VALVE: MANUFACTURER BY PROFLO OR APPROVED EQUAL SHALL BE: AAV SHALL BE OPEN AT -0.01 PSI AND BE SEALED AT 0PSI AND ABOVE. SHALL CONTAIN SCREENING ON AIR INLETS TO GUARD THE SEAL, PROTECTIVE RUBBER GRIPS FOR INSTALLATION AND TO KEEP VALVE FREE FROM DEBRIS. PROVIDE WITH 1-1/2" OR 2" DIAMETER. THE VENT SIZED INDICATED ON THE DRAWINGS. INSTALL VALVE SO IT IS LOCATED A MINIMUM OF 4" ABOVE THE WEIR OF THE FIXTURE TRAP FOR SINGLE FIXTURE AND 6" ABOVE THE FLOOR LEVEL OF HIGHEST FIXTURE FOR STACK VENTING. INSTALL VALVE IN ACCESSIBLE LOCATION.	--	--	--	--	(SEE DWGS)
FCO-1	CLEANOUT, FLOOR: MANUFACTURED BY ZURN OR APPROVED EQUAL SHALL BE: HEAVY DUTY ADJUSTABLE FLOOR CLEANOUT WITH CAST IRON BODY, GAS AND WATER TIGHT ABS TAPERED THREADED PLUG AND ADJUSTABLE ROUND, SECURED, SCORATED WATER TIGHT CAST IRON TOP. PROVIDE WITH PUSH ON CONNECTION AND FLASHING FLANGE WITH CLAMPING COLLAR OR ANCHOR FLANGE FOR GROUND LEVEL INSTALLATIONS. PROVIDE STAINLESS STEEL MARKER FOR INSTALLATION IN CARPETED FLOOR AREA(S); PROVIDE RECESSED TOP FOR INSTALLATION IN TILED FLOOR AREA(S), TERRAZZO AND SIMILAR FLOOR AREA(S); PROVIDE POLISHED NICKEL BRONZE LIGHT DUTY TOP ONLY IN PUBLIC AREAS. PROVIDE HEAVY DUTY TOP FOR INSTALLATION IN CONCRETE FLOORS.	--	--	--	4"	--
ECO-1	CLEANOUT, DOUBLE EXTERIOR: MANUFACTURED BY ZURN OR APPROVED EQUAL SHALL BE: (2) DUCO CAST IRON DOUBLE FLANGED HOUSING WITH HEAVY DUTY SECURED SCORATED CAST IRON COVER WITH LIFTING DEVICE AND CLEANOUT BODY WITH GAS AND WATER TIGHT PUSH-ON JOINT. TO BE INSTALLED IN CONJUNCTION WITH TWO WAY SANITARY PIPING FITTING COMMONLY CALLED "MEMPHIS CLEANOUT".. LOAD RATING CLASSIFICATIONS: GRATES AND TOP RIMS SHALL BE TO MEET SAFE LOAD OF: HEAVY DUTY, GREATER THAN 5,000 BUT UNDER 7,499 POUNDS.	--	--	--	4"	--

GAS FIRED DOMESTIC WATER HEATER SCHEDULE

TAG	MANUFACTURER	MODEL NUMBER	AREA SERVED	ENERGY SOURCE	TANK SIZE				INPUT MBH	EFFICIENCY	VOLTAGE PHASE FREQUENCY	AMPERAGE	RECOVERY @ 100 DEGREE RISE	NOTES
					GALLONS	DIAMETER	HEIGHT	WEIGHT						
GWH-1	AO SMITH	BTH-199 MXI	KITCHEN/BAR	NATURAL GAS	100	27-3/4"	76"	523 LBS	199 MBH	98%	120V / 1 / 60 HZ	NOT LISTED	470 GPH	1,2,3,4

NOTES:

- 100 DEGREE TEMPERATURE RISE WITH 140 DEGREE OPERATING TEMPERATURE.
- SET TEMPERATURE CONTROL TO FACTORY MINIMUM OF 110 DEGREES.
- COORDINATE WITH MECHANICAL CONTRACTOR TO PROVIDE 4" PVC OUTSIDE INTAKE PIPING AND 4" PVC FLUE WITH FACTORY APPROVED TERMINATION KITS.
- FURNISH WITH IMMERSION THERMOSTATS.

DOMESTIC WATER THERMAL EXPANSION TANK SCHEDULE

TAG	MANUFACTURER	MODEL NUMBER	TANK RATING	VOLUME (GALLONS)		TANK		WEIGHT AT CAPACITY *	SYSTEM CONNECTION	INITIAL FILL PRESSURE	SYSTEM	NOTES
				TANK	ACCEPTANCE	DIAMETER	HEIGHT					
ET-1	AMTROL	ST-5	NON-ASME	2.0	0.9	8.0	13.0	13 LBS.	3/4"	NOTE 1	GWH-1	1, 2, 3
<p>1. UNIT IS PRECHARGED AT THE FACTORY. NON-ASME THERMAL EXPANSION TANKS PRECHARGED TO 40 PSI, ASME RATED THERMAL EXPANSION TANKS PRECHARGED TO 55 PSI, COMPLETE THE CHARGE TO THE STATIC SUPPLY PRESSURE AT THE TANKS LOCATION.</p> <p>2. SUSPEND TANK FROM PIPING. PROPERLY SUPPORT PIPING IN EACH SIDE OF THE TANK.</p> <p>3. TANK IS A NOT ASME RATED.</p> <p>* WEIGHT INCLUDES ACCEPTANCE WATER AT CAPACITY, FOR A TANK RATED AT 150 PSI WORKING PRESSURE.</p>												

HOT WATER RECIRCULATION PUMP SCHEDULE

TAG	LOCATION	MANUFACTURER	MODEL NUMBER	DESIGN CONDITIONS		MOTOR				SYSTEM	NOTES
				FLOW (GPM)	HEAD (FEET)	VOLTS/ PHASE	FREQ. (HERTZ)	AMPS	HORSE POWER		
HWP-1	KITCHEN 108	TACO	0012-SF1	6.00	15.0	120 / 1	60	1.33	1/8 HP	GWH-1	1,2,3
1. PUMP SHALL BE SUITABLE FOR USE IN POTABLE WATER SYSTEMS. 2. FURNISHED WITH AQUASTAT AND 24 HOUR TIMER. 3. PROVIDE WITH NEOPRENE MOUNTS (ND BY MASON INDUSTRIES OR SIMILAR) WITH FLEXIBLE CONNECTION AT INLET AND OUTLET OF PUMP.											

clockwork

423 DELAWARE, STE 102
KANSAS CITY, MISSOURI 64105
www.clockwork-ad.com

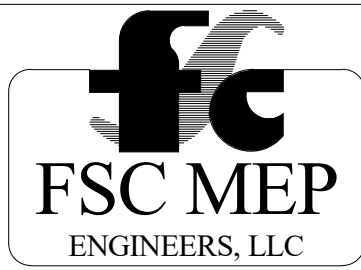

8675 W 96th Street
Overland Park, KS 66210
(816) 333-4373



08/13/2024

MO CERTIFICATE OF AUTHORITY
MO #1999137647

PIPING MATERIAL SCHEDULE

PIPING			FITTINGS						MAX. WORKING		FIELD TEST	
SYSTEM	SIZE	TYPE	SCHEDULE	GRADE	ASTM	MATERIAL	MATERIAL	TYPE	PRESSURE (PSI)	TEMP. (DEG. F.)	PRESSURE (PSI)	TIME
DOMESTIC COLD WATER (ABOVE GRADE)	ALL	L	N/A	N/A	B88	CP	WC	SJ	100	180	150	2 HR
DOMESTIC HOT WATER/HOT WATER RECIRC. (ABOVE GRADE)	ALL	L	N/A	N/A	B88	CP	WC	SJ	100	180	150	2 HR
NATURAL GAS	2" & SMALLER	ERW	40	B	A53	BLK CS	MI	THRD	60	160	90	2 HR
NATURAL GAS	2-1/2" & LARGER	ERW	40	B	A53	BLK CS	BLK CI	WELDED & FLANGE	60	100	90	2 HR
NOTES: BLK- BLACK CI-CAST IRON CP- COPPER CS- CARBON STEEL MI-MALLEABLE IRON S-BRAZED JOINT SJ-SOLDER JOINT THRD-THREADED WELD-WELDED WC - WROUGHT COPPER												

PIPING MATERIAL SCHEDULE

PIPING							FITTINGS		MAX. WORKING		FIELD TEST	
SYSTEM	SIZE	TYPE	SCHEDULE	GRADE	ASTM	MATERIAL	MATERIAL	TYPE	PRESSURE (PSI)	TEMP. (DEG. F.)	PRESSURE (PSI)	TIME
SANITARY GREASE WASTE (ABOVE GRADE)	ALL	N/A	N/A	N/A	A74	CI	CI	NH	4.33	-	4.33	2 HR
SANITARY VENT (ABOVE GRADE)	ALL	N/A	N/A	N/A	A 888	CI	CI	NH	4.33	-	4.33	2 HR
CONDENSATE INDIRECT WASTE (ABOVE GRADE)	ALL	N/A	40	N/A	D 2685	PVC	PVC	SF	4.33	-	4.33	2 HR
NOTES:												
BLK- BLACK	S-BRAZED JOINT		SF - SOCKET FITTINGS									
CI-CAST IRON	SI-SOLDER JOINT		NH-NO HUB									
CP- COPPER	THR3-THREADED											
CS- CARBON STEEL	WELD-WELDED											
M-MALLEABLE IRON	PVC											

INSULATION MATERIAL SCHEDULE

SYSTEM	INSULATION								NOTES
	TYPE	TEMPERATURE RATING	THERMAL CONDUCTIVITY	THICKNESS	PIPE SIZE	FITTING COVERS	LAGGING	PIPE SUPPORT	
DOMESTIC COLD WATER	TYPE 1, 1- PIECE MOLDED GLASS FIBER WITH ASJ	40 DEG. TO 450 DEG. F.	0.22 @ 75 DEG. F.	1/2"	ALL SIZES	1-PIECE PVC	--	INSULATION SHIELD	1
DOMESTIC HOT & RECIRCULATING WATER	TYPE 1, 1- PIECE MOLDED GLASS FIBER WITH ASJ	40 DEG. TO 450 DEG. F.	0.22 @ 75 DEG. F.	1/2"	ALL SIZES	1-PIECE PVC	--	INSULATION SHIELD	1

NOTES:
1. 40 DEGREES F. AND ABOVE.

Craft Putt - Lees Summit

Summit Fair
18840-M NW BLUE PKWY, SUITE M
LEE'S SUMMIT, MO 64086

[illegible]

24.02. Craft Putt Lee's Summit

PLUMBING SCHEDULES

P601

DOMESTIC WATER CALCULATIONS 2018 INTERNATIONAL PLUMBING CODE

FIXTURE TYPE	FIXTURE BRANCH MINIMUM (INCHES)	*WSFU					TOTAL	
			QTY	TOTAL	QTY	TOTAL	CW	HW
** DISHWASHER	1/2	1.4	2	2.80				2.80
DRINKING FOUNTAIN	3/8	0.50						
SINK (KITCHEN, HOTEL OR RESTAURANT)	3/4	4.0	5	20.00			15	15
SINK (LAVATORY)	3/8	2.0	4	8.00			6	6
SINK (SERVICE SINK, MOP SINK)	3/4*	3.0	1	3.00			2.25	2.25
URINAL, 3/4" FLUSH VALVE	3/4	5.0	2	10.00			10	
URINAL, 1" FLUSH VALVE	1	10.0						
WATER CLOSET (TANK)	3/8	5.0	6	30.00			30	
WATER CLOSET (FLUSHOMETER TANK)	3/8	2.0						
WATER CLOSET (FLUSH VALVE)	1	40.0						
ITEMS BELOW NOT LISTED IN CODE TABLES								
3/8" CONNECTION - COFFEE MACHINE	1/2	1.0	1	1.00			1.00	
3/8" CONNECTION - ICE MAKER	1/2	1.0	3	3.00			3	
WATER DISPENSER	1/2	1.0	1	1.00			6	3
HAND WASH SINK	1/2	2.0	4	8.00			6	6
BEER GLASS WASHER	1/2	1	2	2.00			2	

*WSFU = PUBLIC OR PRIVATE/PUBLIC FIXTURE UNITS PER: 2018 INTERNATIONAL PLUMBING CODE (IPC), 2018 IPC

** FU = PRIVATE ONLY FIXTURE UNITS PER: 2018 INTERNATIONAL PLUMBING CODE (IPC), 2018 IPC

89

89

CW FIXTURE UNITS: 81.25

[illegible]

HW FIXTURE UNITS:

64.3

8.7

DOMESTIC WATER SERVICE ENTRANCE SHALL BE 1-1/2" BASED ON A MAXIMUM CALCULATED DEMAND OF 87 GPM

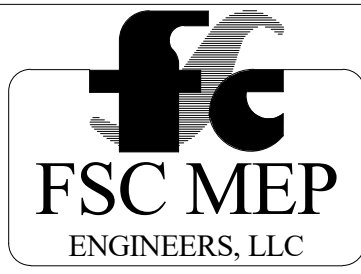
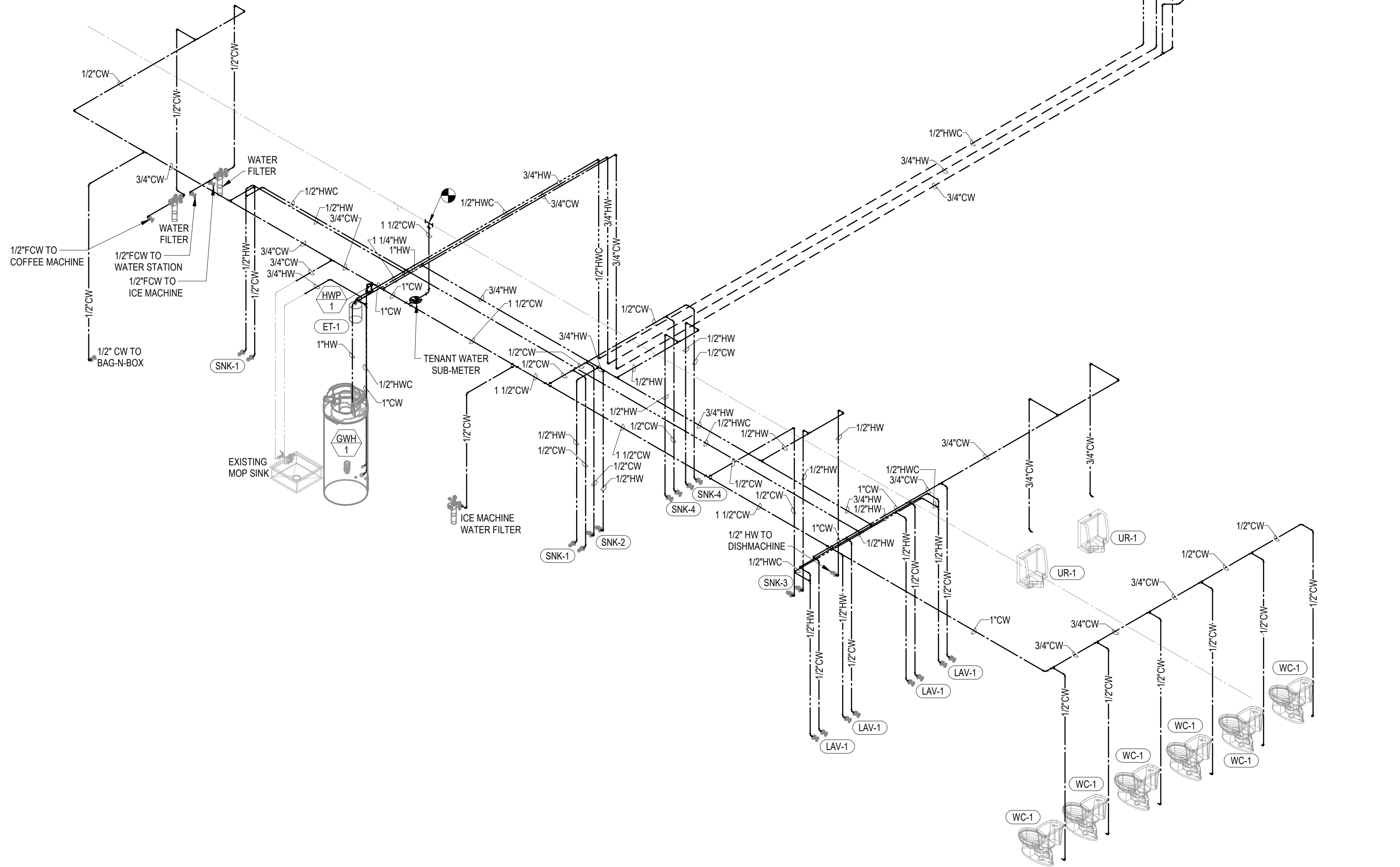

8675 W 96th Street
Overland Park, KS 66210
(816) 333-4373



08/13/2024

MO CERTIFICATE OF AUTHORITY
MO #1999137647

Craft Putt - Lees Summit

Summit Fair
18840-M NW BLUE PKWY, SUITE M
LEE'S SUMMIT, MO 64086

[illegible]

24.02. Craft Putt Lee's Summit

PLUMBING
DOMESTIC WATER
PIPING ISOMETRIC

P700



8675 W 96th Street
Overland Park, KS 66210
(816) 333-4373



08/13/2024

MO CERTIFICATE OF AUTHORITY
MO #1999137647

Craft Putt - Lees Summit

Summit Fair
840-M NW BLUE PKWY, SUITE M
LEE'S SUMMIT, MO 64086

rev	issue	date
	PERMIT SET	07.29.2024

24.02. Craft Putt Lee's Summit

PLUMBING WASTE AND VENT PIPING
ISOMETRIC

P701

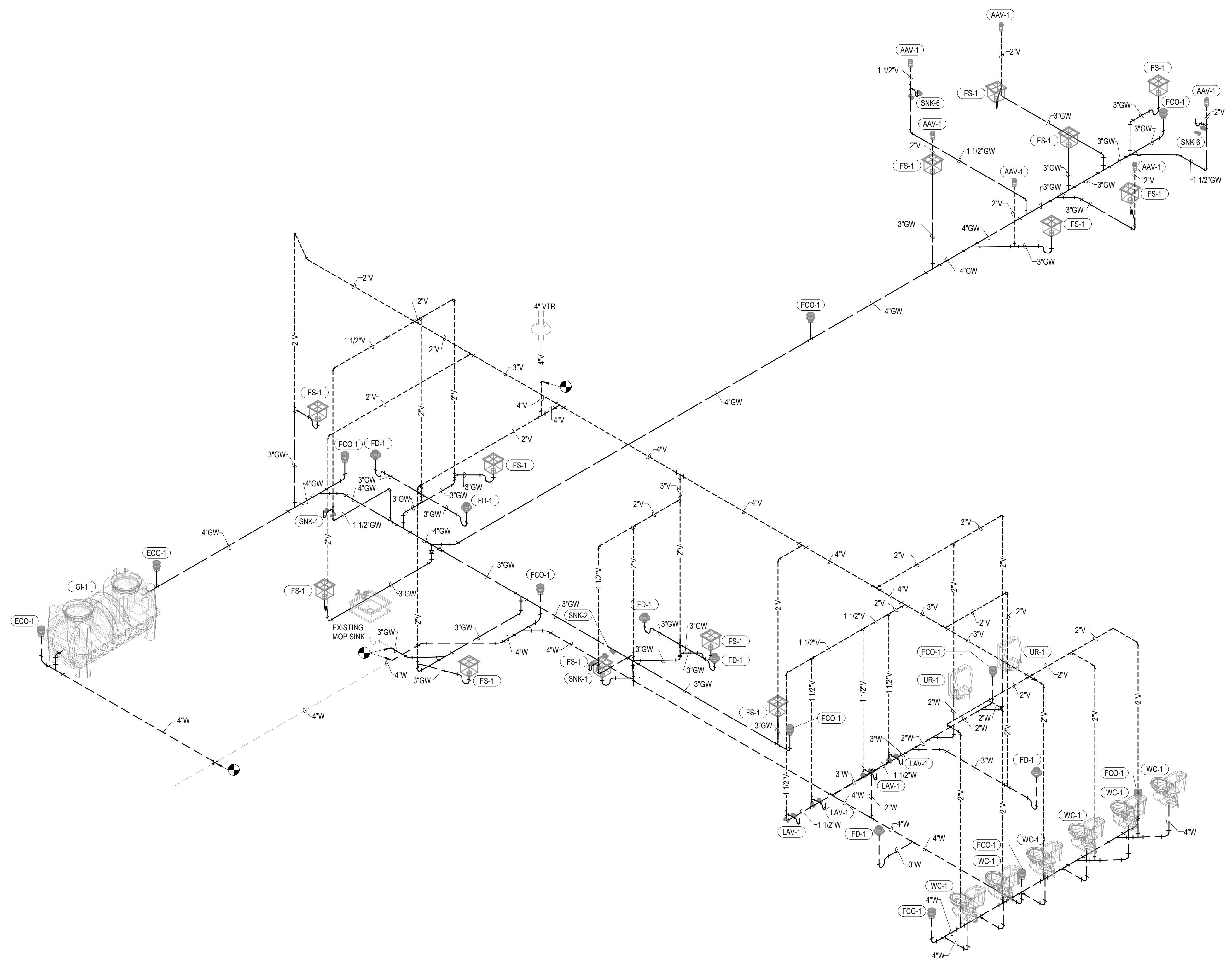

1 PLUMBING WASTE AND VENT PIPING
ISOMETRIC

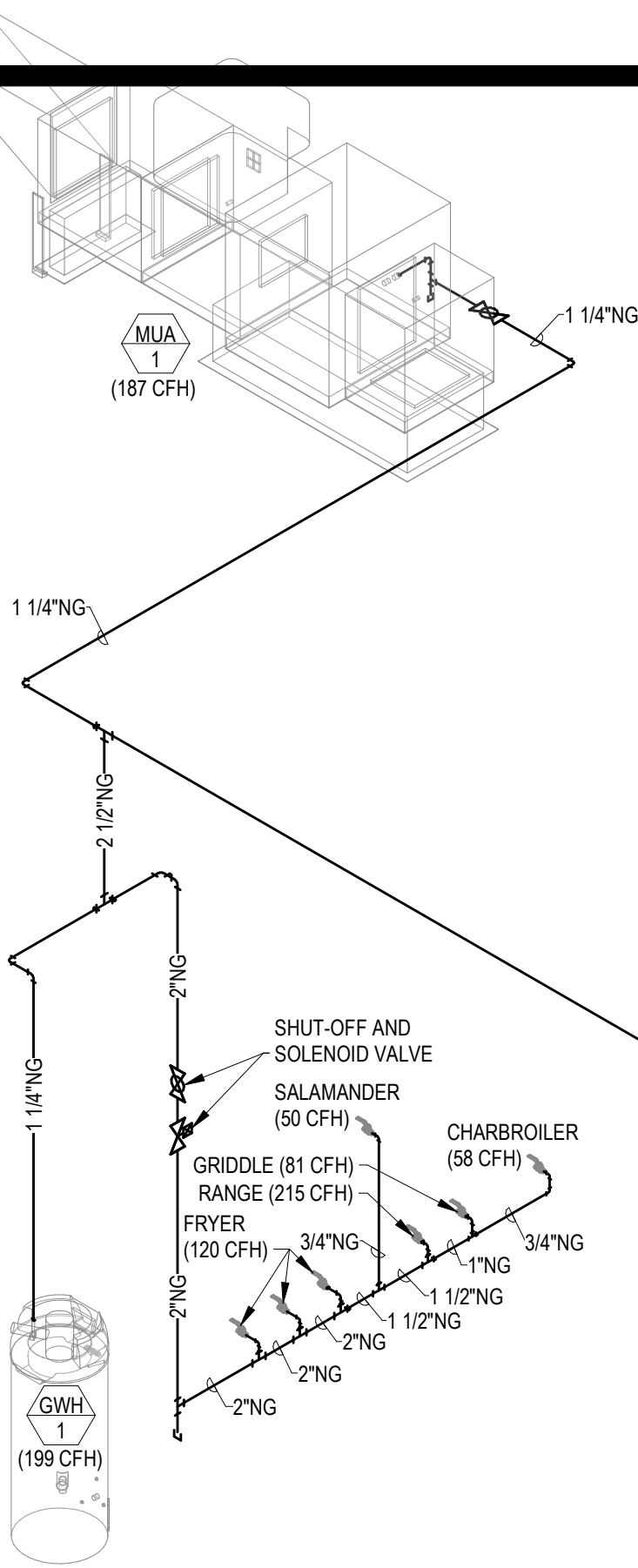

TOTAL CONNECTED GAS LOAD, SINGLE REGULATOR							
EQUIPMENT DESIGNATION	LOCATION (ROOMS)	EQUIPMENT QUANTITY	EQUIPMENT DESCRIPTION	CFH (EACH)	CFH TOTAL	TOTAL CFH PER BRANCH	NOTES
MAU-1	ROOFTOP	1	MAKE-UP AIR UNIT	187	187	187	A
GWH-1	KITCHEN	1	GAS WATER HEATER	199	199	199	A
FRYER	KITCHEN	3	FRYER	120	360		A
SALAMANDER	KITCHEN	1	SALAMANDER	50	50		
RANGE	KITCHEN	1	RANGE	215	215		
GRIDDLE	KITCHEN	1	GRIDDLE	81	81		
CHARBROILER	KITCHEN	1	CHARBROILER	58	58		
					764	764	
TOTAL GAS LOAD=					1,150	CFH	
CALCULATED DEVELOPED LENGTH=					200	FT	
A. 0.25 PSI (7" WATER COLUMN) NATURAL GAS SYSTEM SIZED WITH TOTAL DEVELOPED LENGTH FROM GAS METER TO MOST REMOTE REGULATOR OF 200' WITH A PRESSURE DROP OF 0.5" WATER COLUMN.							
B. EQUIPMENT SERVED BY REGULATOR PROVIDED BY THE TENANT.							

1 PLUMBING NATURAL GAS PIPING ISOMETRIC

423 DELAWARE, STE 102
KANSAS CITY, MISSOURI 64105
www.clockwork-ad.com

FSC MEP
ENGINEERS, LLC

8675 W 96th Street
Overland Park, KS 66210
(816) 333-4373

08/13/2024

MO CERTIFICATE OF AUTHORITY
MO #1999137647

Craft Putt - Lees Summit

Summit Fair
840-M NW BLUE PKWY, SUITE M
LEE'S SUMMIT, MO 64086

rev	issue	date
	PERMIT SET	07.29.2024

24.02. Craft Putt Lee's Summit

PLUMBING
NATURAL GAS
PIPING ISOMETRIC

P702

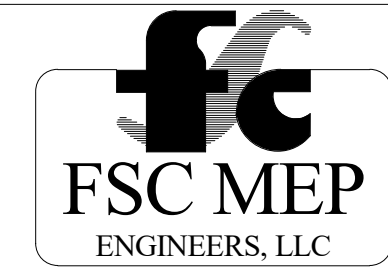

8675 W 96th Street
Overland Park, KS 66210
(816) 333-4373



08/13/2024

MO CERTIFICATE OF AUTHORITY
MO #1999137647

Craft Putt - Lees Summit

Summit Fair
8840-M NW BLUE PKWY, SUITE M
LEE'S SUMMIT, MO 64086

[illegible]

24.02. Craft Putt Lee's Summit

FIRE PROTECTION NEW WORK PLAN

FP100

GENERAL NOTES

- DRAWINGS ARE DIAGRAMMATIC ONLY AND REPRESENT GENERAL SCOPE OF WORK. CONTRACTOR IS RESPONSIBLE TO REVIEW GENERAL CONSTRUCTION DRAWINGS, ARCHITECTURAL, CIVIL, STRUCTURAL, MECHANICAL, ELECTRICAL AND PLUMBING DRAWINGS AND ASSOCIATED SPECIFICATIONS FOR ADDITIONAL REQUIREMENTS THAT MAY NOT BE SPECIFICALLY CALLED OUT IN THIS PORTION OF CONSTRUCTION. NOTIFY ARCHITECT OF ANY CONFLICT OR DISCREPANCIES PRIOR TO CONSTRUCTION.
2. CONTRACTOR IS TO SUBMIT PROPOSED SPRINKLER HEAD AND ROUTING COORDINATION DRAWINGS TO THE ARCHITECT. ARCHITECT IS TO INDICATE NEEDED COORDINATION ITEMS SUCH AS CEILING LAYOUTS AND PIPE EXPOSURE TO THE CONTRACTOR. APPROVAL OF THE CONTRACTOR'S DESIGNS BY THE ARCHITECT WILL BE REQUIRED BEFORE DESIGN FINALIZATION AND INSTALLATION.
3. SYSTEM DESIGN IS BASED ON 2018 IBC, 2018 IFBC, 2017 NFPA 13, 2017 NFPA 14, 2017 NFPA 24, AND ALL LOCAL AMENDMENTS.
4. THE INTENT OF THESE DOCUMENTS IS A PERFORMANCE SPECIFICATION. THE CONTRACTOR SHALL BE RESPONSIBLE FOR PROVIDING A COMPLETE SPRINKLER SYSTEM DESIGN FOR ALL SPACES IN ACCORDANCE WITH ALL DESIGN STANDARDS AND REQUIREMENTS AS INDICATED WITHIN THESE DOCUMENTS.
5. SPRINKLER DESIGN DEMANDS SHALL BE AS FOLLOWS FOR WET SYSTEMS:
- ALL SPACES ARE LIGHT HAZARD UNLESS NOTED OTHERWISE ON DRAWINGS.
 - LIGHT HAZARD: 0.10 GPM/SQ FT OVER 1500 SQ. FT. • 100 GPM HOSE ALLOWANCE.
 - ORDINARY HAZARD: 0.15 GPM/SQ FT OVER 1500 SQ. FT. • 250 GPM HOSE ALLOWANCE. MARKED WITH '(OH-1)'
 - ORDINARY HAZARD 2: 0.19 GPM/SQ FT OVER 2600 SQ. FT. • 400 GPM HOSE ALLOWANCE. MARKED WITH '(OH-2)'
 - DESIGN AREAS MAY UTILIZE QUICK RESPONSE SPRINKLER AREA REDUCTIONS PER NFPA 13.
6. THE ENTIRE BUILDING SHALL BE FULLY SPRINKLERED, AS PER NFPA 13. SPRINKLERS ARE SUPPLIED BY A SINGLE WET PIPE ZONE. SPRINKLERS MAY BE OMITTED WHERE ALLOWED BY NFPA 13. SPRINKLERS ARE NOT REQUIRED WITHIN NONCOMBUSTIBLE CONCEALED SPACES AS PER NFPA 13.
7. LISTED SPRINKLERS SHALL BE USED AND INSTALLED WITH DEFLECTORS LOCATED PER NFPA 13 AND THEIR LISTING. PROVIDED SPRINKLERS BELOW DUCTS OR OTHER OBSTRUCTIONS GREATER THAN 4'-0" WIDE WHICH WOULD OBSTRUCT SPRINKLER SPRAY PATTERN IN ACCORDANCE WITH NFPA 13.
8. SPRINKLERS WITHIN 2'-6" OF A HORIZONTAL DISCHARGE HEATING SUPPLY DIFFUSER OR 12" OF A VERTICAL DISCHARGE HEATING SUPPLY DIFFUSER SHALL BE INTERMEDIATE TEMPERATURE SPRINKLERS. INTERMEDIATE TEMPERATURE SPRINKLERS MAY BE UTILIZED THROUGHOUT IN ACCORDANCE WITH NFPA 13. SPRINKLERS WITHIN MECHANICAL, ELECTRICAL, AND COMMUNICATIONS ROOMS SHALL BE INTERMEDIATE TEMPERATURE RATED AT MINIMUM.
9. VALVES ON CONNECTIONS TO WATER SUPPLIES, SECTIONAL CONTROL VALVES AND OTHER VALVES IN SUPPLY PIPES OF SPRINKLERS SHALL BE SUPERVISED. ALL WIRING OF SUPERVISORY SWITCHES BY DIV 28.
10. ALL SPRINKLER PIPE 2" AND SMALLER SHALL BE SCHEDULE 40, PIPE 2-1/2" AND LARGER MAY BE SCHEDULE 10.
11. THE SPRINKLER SYSTEM OR SYSTEMS ARE TO BE TESTED IN ACCORDANCE WITH THE ADOPTED APPLICABLE STANDARDS.
12. THE SEISMIC DESIGN CATEGORY IS PRESUMED TO BE CATEGORY B, THEREFORE SEISMIC BRACING WOULD NOT REQUIRED; HOWEVER, CONTRACTOR TO CONFIRM.
13. DRAWINGS ARE SUBMITTED FOR APPROVAL PER NFPA 13.
14. FLOW TEST: CONTRACTOR SHALL CONDUCT AN ACTUAL FLOW TEST OR OBTAIN FLOW INFORMATION AT THE VICINITY OF THE PROJECT SITE AS ACCEPTABLE TO THE A/E. FLOW INFORMATION SHALL BE FROM WITHIN THE PAST 12 MONTHS OF SUBMITTAL DATE.
15. PROVIDE CONCEALED PENDANT TYPE SPRINKLERS WITH COVER PLATE TO MATCH CEILING IN BAR, DINING, VPR ROOM, LOBBY, RESTROOMS, GAME AND GAME START AREAS, PROM, SEMI-RECESSED PENDANT TYPE SPRINKLERS IN KITCHEN, STORAGE AND CORRIDOR 10'. WHERE EXPOSED, PROVIDE UPRIGHT SPRINKLERS WITH CHROME FINISH. TEMPERATURE RATING OF SPRINKLERS, SPACING AND INSTALLATION SHALL BE PER NFPA #13. ROUTE ALL PIPING CONCEALED IN JOIST SPACE AND CONCEALED ABOVE CEILING IN AREAS WITH FINISHED CEILING.
16. FIRE PROTECTION CONTRACTOR SHALL PROVIDE ALL ZONE CONTROL VALVES, FLOW SWITCHES, PRESSURE SWITCHES, SUPERVISED GATE VALVE, LOCAL ALARM AND COORDINATE WITH ELECTRICAL/FIRE ALARM CONTRACTOR FOR ALL DEVICES THAT REQUIRE WIRING PER NFPA-13. WIRING SHALL BE INCLUDED IN FIRE PROTECTION CONTRACTOR'S SCOPE.
17. CONTRACTOR SHALL PREPARE DETAILED AND COORDINATED SHOP DRAWINGS, AND HYDRAULIC CALCULATIONS WITH 10% SAFETY. DOCUMENTS ARE TO BE SEALED BY A LICENSED PROFESSIONAL ENGINEER. CONTRACTOR SHALL DETERMINE PIPE SIZES BY HYDRAULIC CALCULATIONS, AND CHANGES TO APPROVED SHOP DRAWINGS SHALL BE AT CONTRACTOR'S EXPENSE, IN ANY CONFLICT BETWEEN SPECIFICATIONS, DRAWINGS AND CODES, THE MOST STRINGENT REQUIREMENTS SHALL APPLY. REGARDLESS OF DRAWINGS OR SPECIFICATIONS, INSTALL NO WORK CONTRARY TO OR BELOW MINIMUM LEGAL CODES AND STANDARDS. THE CONTRACTOR'S SHOP DRAWINGS ARE DIAGRAMMATIC IN NATURE AND ARE PART OF PERFORMANCE SPECIFICATIONS. CONTRACTOR IS RESPONSIBLE FOR PROVIDING 100% COVERAGE THROUGHOUT THE BUILDING PER APPLICABLE CODES AND STANDARDS AT NO ADDITIONAL COST TO THE OWNER. REFER TO SPECIFICATIONS FOR ADDITIONAL REQUIREMENTS.
18. SEE SHEET F5900 FOR TYPICAL FIRE SPRINKLER PENDANT INSTALLATION DETAILS AND HANGERS AND SUPPORT DETAILS.

PLAN NOTES:

1. PROVIDE DRY PENDANT OR SIDEWALL HEADS INSIDE OF WALK-IN COOLER. COORDINATE WITH WALK-IN SUPPLIER FOR PENETRATION REQUIREMENTS.

LEGEND:

- OH-1 ORDINARY HAZARD GROUP 1
- OH-2 ORDINARY HAZARD GROUP 2

1 FIRE PROTECTION NEW WORK PLAN
1/8" = 1'-0"

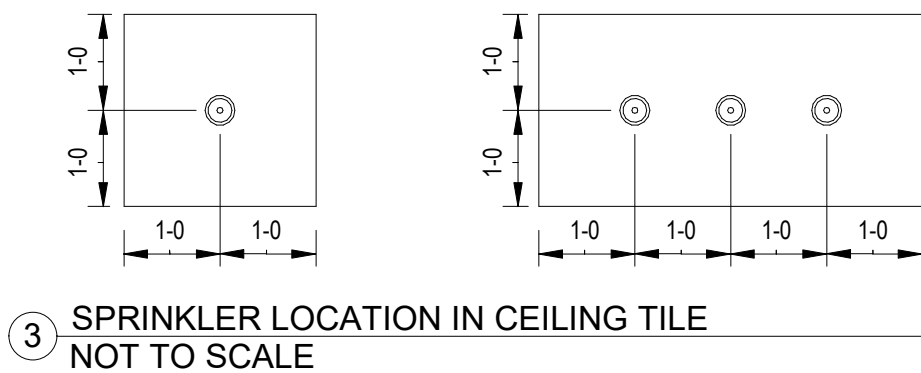
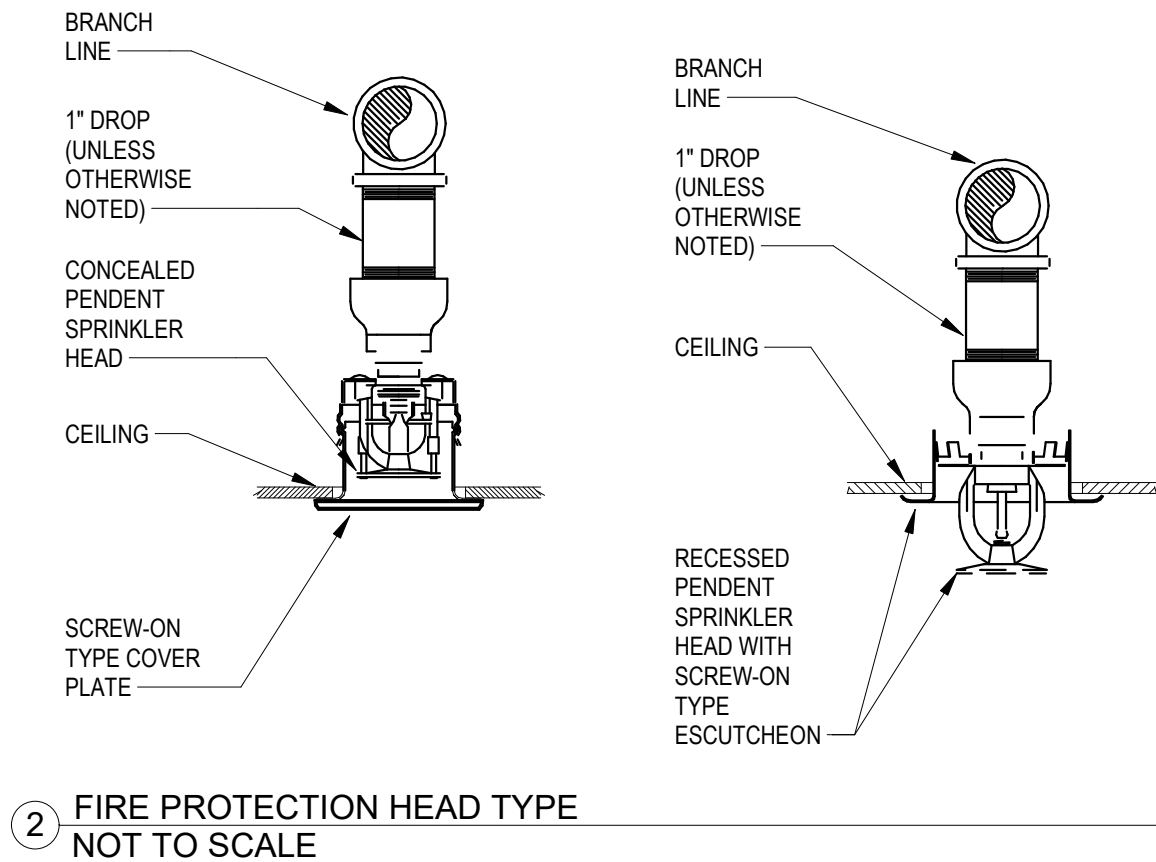
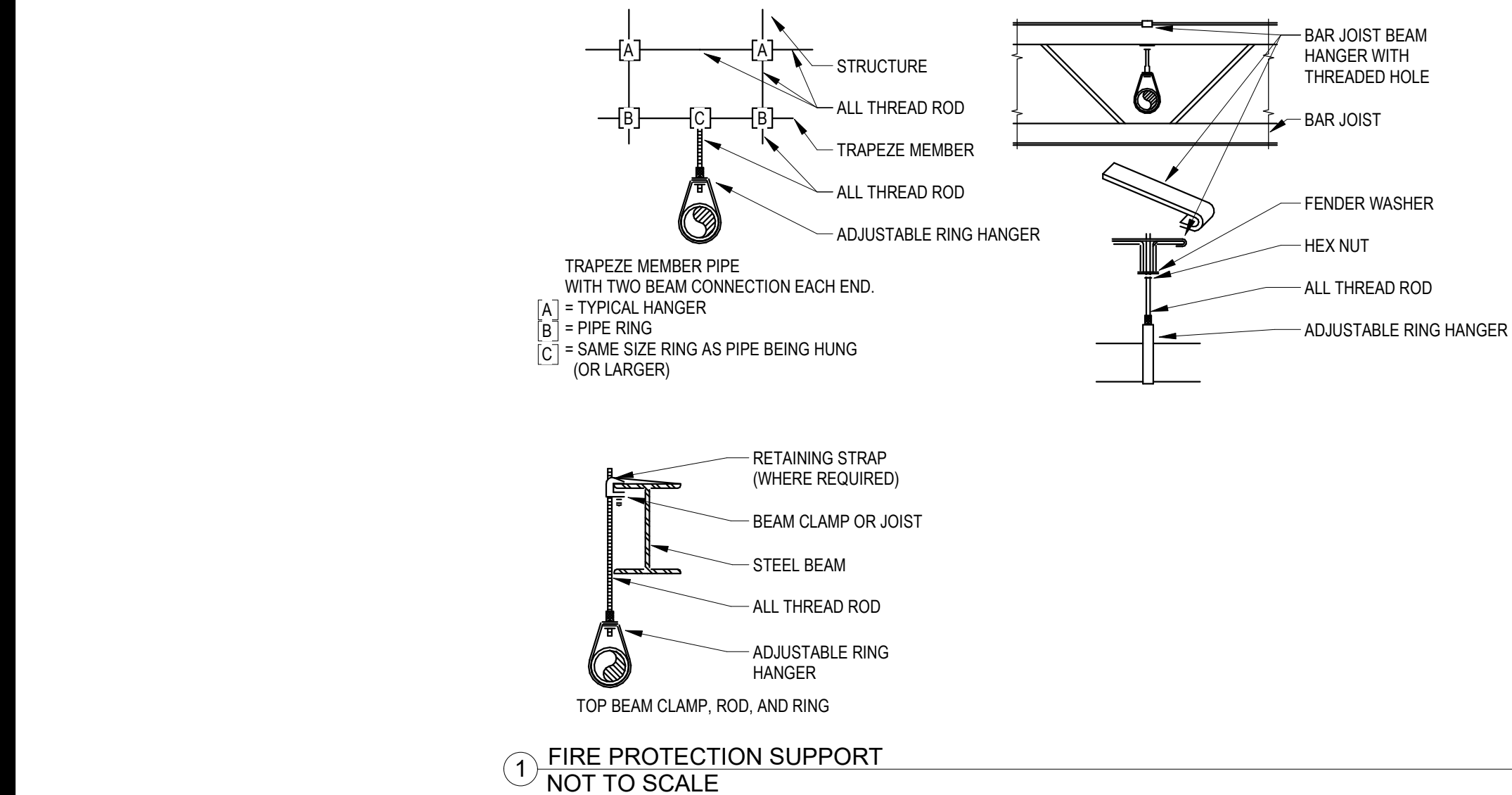

rev	issue	date
	PERMIT SET	07.29.2024



North : Hockenbergs
14603 W. 112th Street
Lenexa, KS 66215
p. 913-491-4999

trimarkusa.com

This document contains confidential information, is an instrument of a professional service, and the property of TriMark. It shall not be used on other projects or for the extension of this project without TriMark's written approval.

Owner and all Contractors to check and verify existing dimensions and conditions in the field before starting construction and to notify TriMark of any material or detail changes.

REVISIONS

DATE	NO.	DESCRIPTION
07.12.2024	1	MEP ROUGH-INS
07.29.2024	2	PERMIT SET

CRAFT PUTT
LEE'S SUMMIT, MO

PROJECT PHASE:

DATE:	PROJECT #:
06/27/2024	2024058
DRAWN BY:	APPROVED BY:
NLB	APR

SHEET TITLE:

FOODSERVICE
EQUIPMENT PLAN

SHEET NUMBER:

QF101

THIS DOCUMENT WAS ORIGINALLY PRINTED ON A 30" x 42" SIZE SHEET

FOODSERVICE EQUIPMENT SCHEDULE

ITEM NO.	QTY.	DESCRIPTION	REMARKS
1	1	CHARBROILER, 24" COUNTERTOP, GAS	
2	3	FRYER, GAS	
3	1	GRIDDLE, 36" COUNTERTOP, GAS	
4	1	RANGE, 36", 6-BURNER, GAS	
5	1	SALAMANDER, GAS	
6	1	REFRIGERATED BASE 60"	
7	1	MEGA TOP SANDWICH/SALAD PREP REFRIGRATOR	
8	1	REFRIGERATOR, REACH-IN	
9	1	FREEZER, REACH-IN	
10	1	REFRIGERATOR, WORKTOP 48"	
10.1	2	WALL SHELVING, EPOXY, STACKED (14X24)	MOUNT AT 50" & 62" AFF
11	1	SANDWICH/PANINI GRILL	
12	1	MOBILE HEATED CABINET	
13	1	WALK-IN COOLER	
13.1	1	EVAPORATOR COIL - COOLER	
13.2	1	WALK-IN COOLER CONDENSING UNIT	
14	1	WALK-IN FREEZER	
14.1	1	EVAPORATOR COIL - FREEZER	
14.2	1	WALK-IN COOLER CONDENSING UNIT	
15	1	WALK-IN COOLER	
15.1	1	EVAPORATOR COIL - BEER COOLER	
15.2	1	WALK-IN COOLER CONDENSING UNIT	
16	1	PASS-THRU SHELF 120"	
16.1	1	HEAT LAMP	
17	2	WORK TABLE (30X48)	
17.1	1	STAINLESS STEEL WALL SHELVES	MOUNT AT 60" AFF
18	1	WORK TABLE W/ PREP SINK (30 X 72)	
18.1	1	STAINLESS STEEL WALL SHELVES	MOUNT AT 60" AFF
19	2	WALL MOUNT HANDSINK W/ FAUCET	
20	1	SPARE NUMBER	
21	1	WORK TABLE (24 X 60)	
21.1	1	CORD REEL	
22	1	CLEAN DISHTABLE	
22.1	1	SOLID SORTING SHELVES - WALL MOUNTED	
23	1	PRE-RINSE FAUCET W/ ADD ON FAUCET	
24	1	SOILED DISHTABLE W/ PRE-RINSE	
25	1	DOOR TYPE DISHMACHINE	
26	1	SPARE NUMBER	
27	1	WORK TABLE (24 X 48)	
27.1	1	CORD REEL	
28	1	WORK TABLE (36 X 60)	
29	1	TABLE MOUNT DOUBLE SIDED RACK SHELF	
29.1	1	TRASH CONTAINER	
30	1	THREE COMPARTMENT SINK	
30.1	1	PRE-RINSE FAUCET	
30.2	4	WALL SHELVES - DOUBLE STACKED	<varies>
31	1	MOP SINK W/ FAUCET - EXISTING	EXISTING
32	1	SPARE NUMBER	
33	1	HOT FOOD WELLS, DROP-IN, ELECTRIC	
34	1	TYPE I EXHAUST HOOD	
34.1	2	ROOF MOUNTED EXHAUST FAN	
34.2	1	MAKE UP AIR UNIT	
34.3	1	CONTROL PANEL	
35	2	BUN PAN RACK	
36	1	HEATED HOLDING PROOFING CABINET, HALF HEIGHT	
37	1	WATER FILTER, ICE MACHINE AND WATER STATION	
38	1	WATER FILTER, COFFEE MACHINE	
39	1	ICE MAKER, CUBE	
39.1	1	ICE BIN	
39.2	1	WATER FILTER, ICE MACHINE	
40	2	BACK BAR COOLER 60"	
41	2	HAND SINK	
42	2	Ice Bin	
42.1	2	Underbar Ice Bin	
43	2	UNDERBAR BASICS™ SPEED RAIL, DOUBLE TIER, 24"W X 8-1/8"D X 6-1/2"H, (10-12) BOTTLE CAPACITY	
44	3	DRAIN BOARD W/ STORAGE	
45	2	SODA GUN MOUNTED UNDERBRACKER - BY VENDOR	BY VENDOR
46	2	DUMP SINK	
47	1	SPARE NUMBER	
48	1	WINE REFRIGERATOR, UNDERCOUNTER	
49	1	UNDERCOUNTER DISHWASHER	
50	4	TRASH RECEPTACLE	
51	2	BOTTLE COOLER	
52	1	BEVERAGE DRAIN TROUGH	
53-54	1	SPARE NUMBER	
55	1	CO2 TANK - BY OTHERS	BY OTHERS
56	1	SPARE NUMBER	
57	2	LIQUOR DISPLAY	
58	2	UNDERCOUNTER FREEZER	
59	1	SPARE NUMBER	
60	1	BEER TAPS W/ DRAINBOARD	
61	1	SPARE NUMBER	
62	1	ICE MAKER W/ BIN, NUGGET	
62.1	1	WATER FILTER, ICE MACHINE	
63	1	SPARE NUMBER	
64	1	COFFEE BREWER - BY OTHERS	BY OTHERS
65	1	COFFEE GRINDER-BY OTHERS	BY OTHERS
66	1	WATER STATION	
67	1	REFRIGERATOR, SANDWICH PREP TABLE	
67.1	1	WALL SHELVES - DOUBLE STACKED	MOUNT AT 60" AFF
68	1	DRAWER WARMERS ON CASTERS	
69	1	FOOD PAN WARMER, COUNTERTOP	
70	1	FREEZER, WORKTOP	
71	1	WORK TABLE (30X60)	
71.1	1	STAINLESS STEEL WALL SHELVES	MOUNT AT 60" AFF
72	2	WORK TABLE (24X72)	
73	1	SODA/ICE DROP IN DISPENSER-BY OTHERS	BY OTHERS
74	1	WORK TABLE (36 X 96)	
74.1	2	WALL SHELVES - DOUBLE STACKED	<varies>
75	1	REFRIGERATOR, UNDERCOUNTER	
76-78	1	SPARE NUMBER	
79	4	WIRE SHELVING UNIT, COOLER STORAGE	
80	5	WIRE SHELVING UNIT, FREEZER STORAGE	
81	5	KEG STORAGE RACK	
82	1	BAG-N-BOX SYSTEM - BY OTHERS	BY OTHERS
83	1	SPARE NUMBER	
84	1	OVEN, MICROWAVE	
84.1	1	STAINLESS MICROWAVE SHELF	MOUNT AT 60" AFF
85	5	WIRE SHELVING UNIT, DRY STORAGE	
86	2	WIRE SHELVING UNIT, DRY STORAGE	
87	3	WIRE SHELVING UNIT, POTS AND PANS	
88	1	POS PRINTER	
89	2	POS MONITOR	
90	2	POS AT BAR	
91	2	GLYCOL SYSTEM	

GENERAL NOTES

- THESE DRAWINGS ARE TO BE USED AS AN INSTRUMENT OF REFERENCE BY ALL OTHER TRADES AND CONTRACTORS. ALL TRADES SHALL VERIFY THE INFORMATION AS INDICATED ON THESE PLANS.
- DIMENSIONS AND REQUIREMENTS FOR ALL EQUIPMENT THAT IS LISTED AS EXISTING, PROVIDED BY OTHERS OR PROVIDED BY OWNER, MUST BE VERIFIED WITH THE APPROPRIATE PARTIES.
- ARCHITECT TO LOCATE ALL REMOTE COMPRESSORS AND CONDENSERS IN ACCORDANCE WITH MANUFACTURER'S INSTRUCTIONS.
- TRIMARK DOES NOT EMPLOY A LICENSED ARCHITECT OR ENGINEER. THESE DOCUMENTS PROVIDED BY TRIMARK ARE GUIDELINE DOCUMENTS ONLY AND ARE INTENDED TO BE INCORPORATED INTO THE FINAL CONSTRUCTION DOCUMENTS BY A LICENSED ARCHITECT OR ENGINEER THAT IS EMPLOYED BY THE OWNER. FINAL CODE COMPLIANCE, PLAN SUBMITAL AND ASSOCIATED FEES ARE THE RESPONSIBILITY OF THE ARCHITECT AND/OR GENERAL CONTRACTOR.

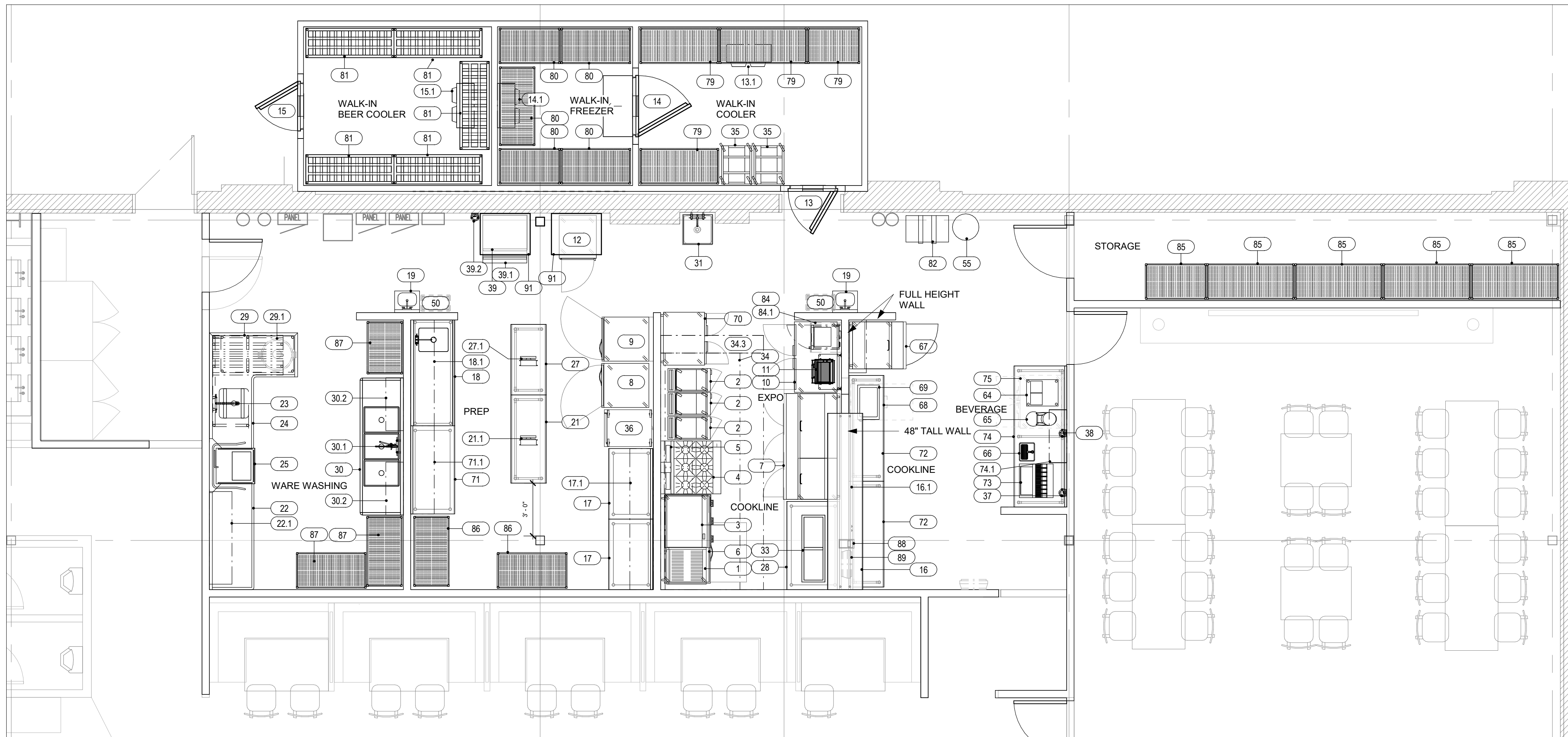

KITCHEN EQUIPMENT PLAN

1/4" = 1'-0"

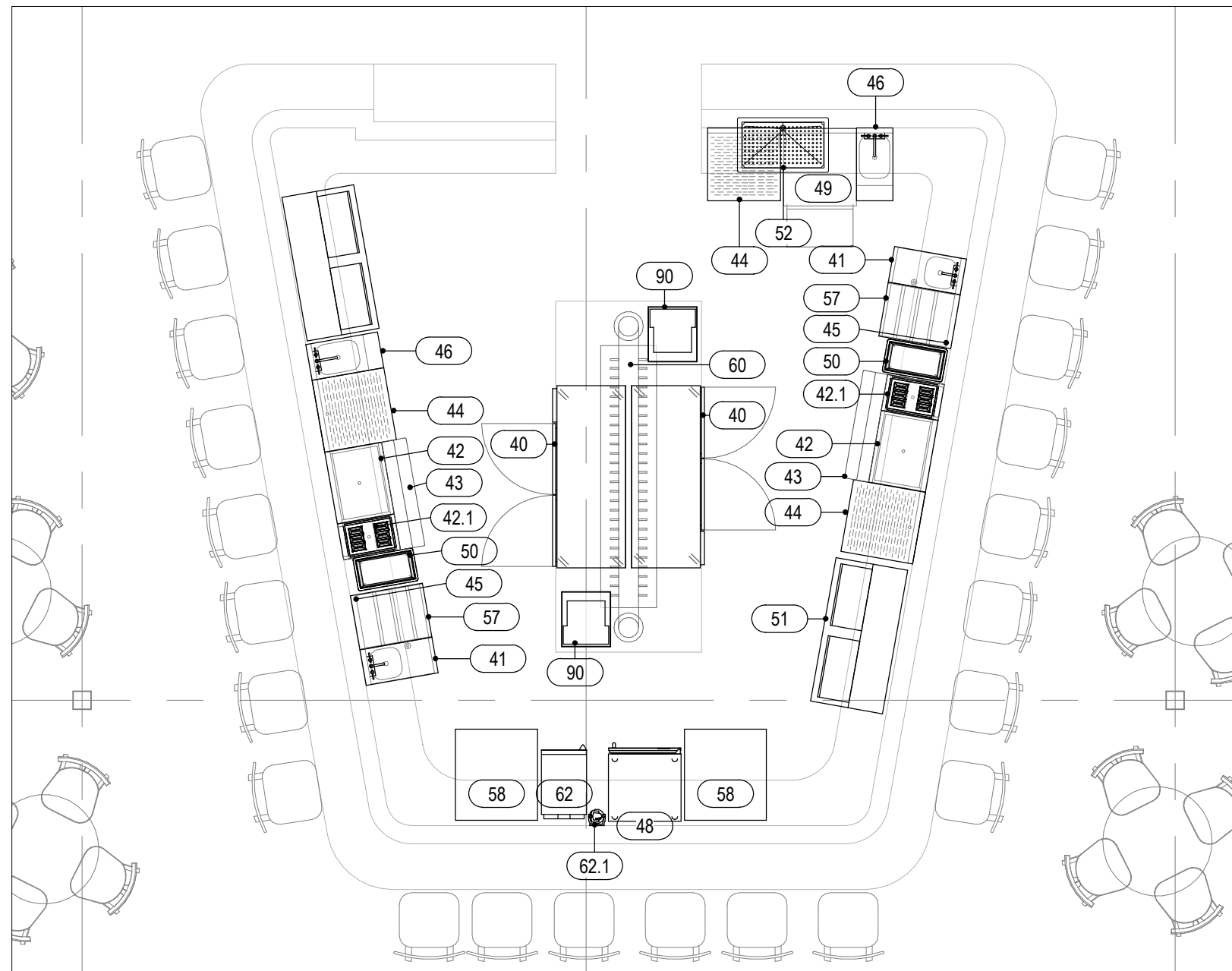

BAR EQUIPMENT PLAN

1/4" = 1'-0"

EXHAUST/SUPPLY FAN SCHEDULE

FANS LOCATED ON BUILDING ROOF. SEE ARCHITECTURAL DRAWING FOR EXACT LOCATIONS

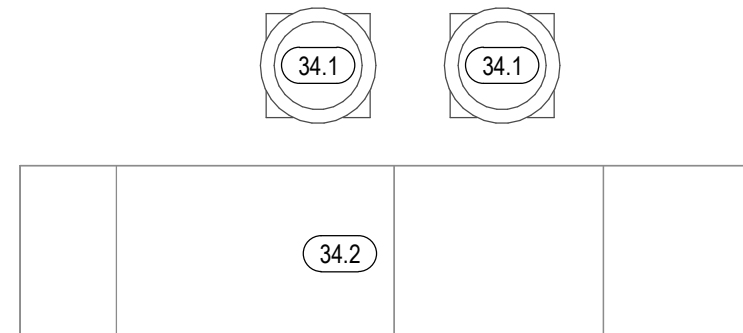

REFER TO MANUFACTURER SPECS/SHOP DRAWINGS FOR EXACT SIZE AND WEIGHT REQ'S FOR ALL EXHAUST/SUPPLY FANS.

REFRIGERATION SCHEDULE

CONDENSING UNITS LOCATED ON CONCRETE SLAB/ BUILDING ROOF. SEE ARCHITECTURAL DRAWING FOR EXACT LOCATIONS.

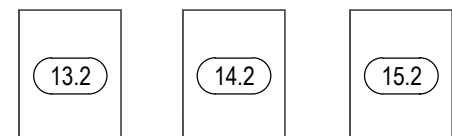

REFER TO MANUFACTURER SPECS/SHOP DRAWINGS FOR EXACT SIZE AND WEIGHT REQ'S FOR ALL REFRIGERATION EQUIPMENT.

REVISIONS		
DATE	NO.	DESCRIPTION
07.12.2024	1	MEP ROUGH-INS
07.29.2024	2	PERMIT SET

PLUMBING LEGEND	
	HOT WATER
	HOT WATER - SOFTENED
	COLD WATER
	COLD WATER - SOFTENED
	FILTERED WATER
	DIRECT WASTE
	FLOOR SINK - THREE-QUARTER GRATE
	FLOOR SINK - HALF GRATE
	FLOOR SINK - NO GRATE
	FLOOR DRAIN
	FUNNEL FLOOR DRAIN
	HUB FLOOR DRAIN
	AREA FLOOR DRAIN - SLOPED PER CODE
	GAS DROP FROM MANIFOLD
	FIRE SUPPRESSION GAS SHUT-OFF VALVE
	CHILLED WATER
	CHILLED WATER RETURN
	STEAM SUPPLY
	CONDENSATE RETURN

- X

PLUMBING NOTES
(DIVISION 22)
- NOTE: THE FOLLOWING ADDITIONAL REQUIREMENTS SHALL BE THE RESPONSIBILITY OF THE PLUMBING CONTRACTOR (DIVISION 22) AND SHALL BE APPLICABLE ONLY WHERE NOTED ON THE PLUMBING ROUGH-IN PLANS. THE PLUMBING CONTRACTOR (DIVISION 22) SHALL VERIFY AND COORDINATE THE EXACT PLUMBING REQUIREMENTS FOR ALL NIC EQUIPMENT PRIOR TO FINAL ROUGH-IN.
- A. INSTALL KEC (SECTION 114000) FURNISHED FLOOR TROUGH(S).
 - B. INSTALL KEC (SECTION 114000) FURNISH MOP SINK(S).
 - C. INSTALL KEC (SECTION 114000) FURNISHED FIRE SUPPRESSION SYSTEM GAS SHUT OFF VALVE. MUST BE ACCESSIBLE AND NOT CONCEALED IN WALL OR CEILING.
 - D. INSTALL KEC (SECTION 114000) FURNISHED DRAIN LINE TEMPERING KIT PER MANUFACTURER'S RECOMMENDATIONS.
 - E. MANIFOLD DRAINS TO SINGLE CONNECTION.
 - F. FURNISH AND INSTALL BALL VALVE IN DRAIN LINE. VALVE TO BE IN EASILY ACCESSIBLE LOCATION.
 - G. INTERPLUMB BETWEEN FILTER AND EQUIPMENT. PIPING FROM WATER FILTER OUTLET TO POINTS OF USE SHALL BE CONCEALED WITHIN WALLS AND CEILINGS. EXTEND DRAIN(S) TO FLOOR SINK/FLOOR DRAIN, IF REQUIRED.
 - H. CONNECT MIN. 110°F HOT WATER SUPPLY TO BUILT-IN OR EXTERNAL (70° RISE) BOOSTER HEATER. WHEN EXTERNAL, INSTALL TEMPERATURE/PRESSURE GAUGE(S) AS REQ'D AND EXTEND TO DISHWASHER INLET.
 - I. CONNECT DRAIN(S) WITH REFRIGERATION GRADE HARD COPPER USING 1" STANDOFFS. "P" TRAP DRAIN OUTSIDE WALK-IN COMPARTMENT(S). PROVIDE AND INSTALL SLEEVES THRU WALK-IN AND BUILDING WALLS FOR DRAIN LINE(S). FOAM & CAULK AROUND SLEEVES AND DRAIN LINES. WRAP WITH DRAIN LINE HEATER AND INSULATION WHERE SUBJECT TO FREEZING TEMPERATURES.
 - J. REFRIGERATION CONTRACTOR SHALL PROVIDE WALK-IN EVAPORATOR CONDENSATE DRAIN(S) PER REFRIGERATION GENERAL REQS.
 - K. PROVIDE GRAY WATER AND SLURRY PIPING TO AND FROM (SECTION 114000) FURNISHED PULPER, TROUGH, AND WATER EXTRACTOR. INSTALL KEC (SECTION 114000) FURNISHED TROUGH INLET NOZZLES AND PROVIDE SHUT OFF VALVE AT EACH NOZZLE.
 - L. PROVIDE "TEE" IN HOT WATER LINE AND CAP FOR FUTURE INSTALLATION OF CHEMICAL DISPENSING SYSTEM BY OTHERS.
 - M. PROVIDE CHROME PLATED PIPE AND FITTINGS WHERE EXPOSED.
 - N. PROVIDE AND INSTALL 3" MIN. DRAIN LINE TO 12"x12"x10" DEEP FLOOR SINK.
 - O. VERIFY EXACT LOCATION AND QUANTITY OF AREA FLOOR DRAIN(S) WITH THE PLUMBING ENGINEER.

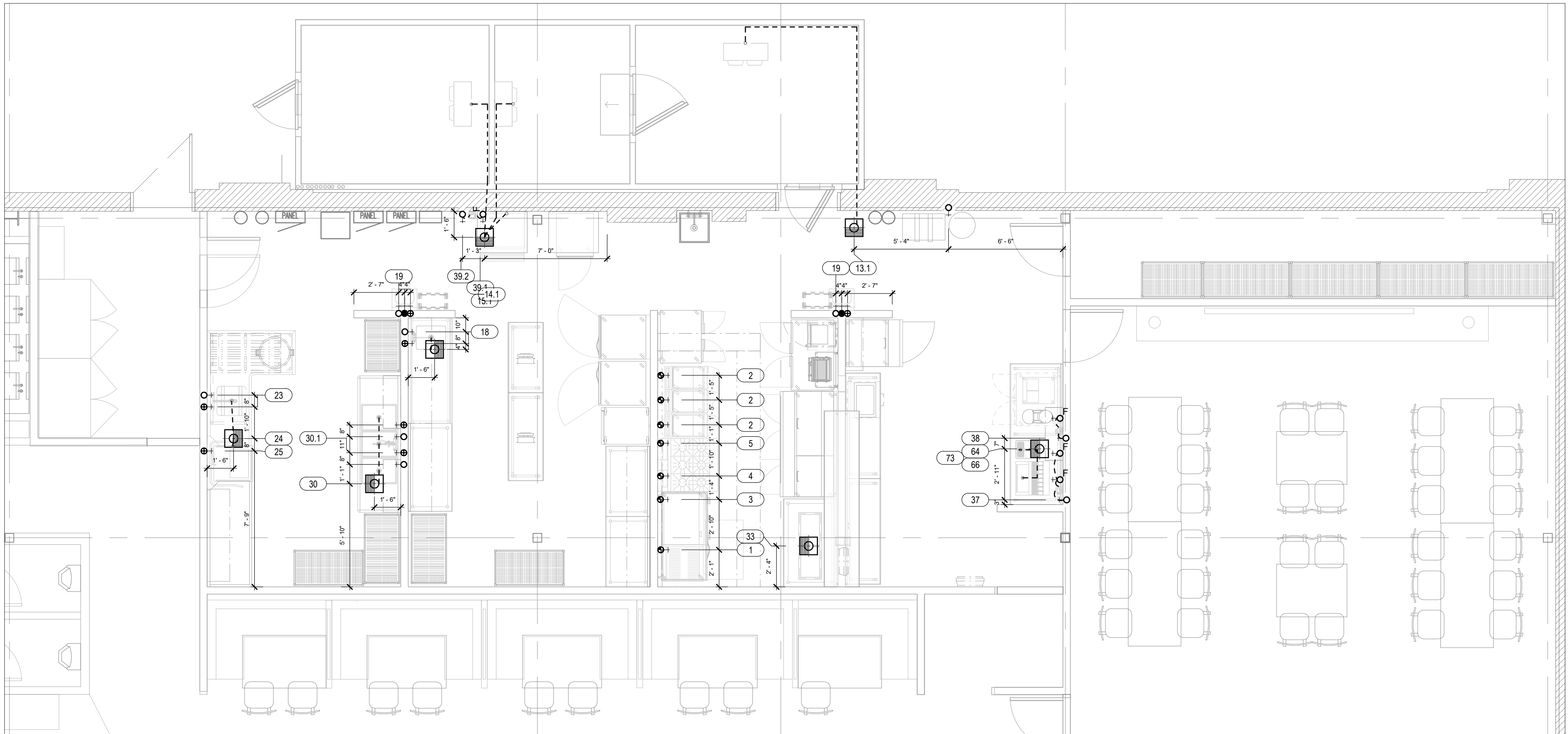

PLUMBING -KITCHEN ROUGH-IN PLAN

1/4" = 1'-0"

FOODSERVICE PLUMBING SCHEDULE												PLUMBING REMARKS
ITEM NO.	QTY.	DESCRIPTION	HW SIZE	HW AFF	CW SIZE	CW AFF	DW SIZE	DW AFF	GAS SIZE	GAS AFF	GAS MBTU	
1	1	CHARBROILER, 24" COUNTERTOP, GAS							3/4"	18"	58.0	QUICK DISCONNECT BY KEC
2	3	FRYER, GAS							3/4"	18"	120.0	QUICK DISCONNECT BY KEC
3	1	GRIDDLE, 36" COUNTERTOP, GAS							3/4"	18"	81.0	QUICK DISCONNECT BY KEC
4	1	RANGE, 36", 6-BURNER, GAS							3/4"	18"	215.0	QUICK DISCONNECT BY KEC
5	1	SALAMANDER, GAS							3/4"	66"	50.0	QUICK DISCONNECT BY KEC
13.1	1	EVAPORATOR COIL - COOLER										PC TO EXTEND INDIRECT WASTELINE TO FLOOR SINK
14.1	1	EVAPORATOR COIL - FREEZER										PC TO EXTEND INDIRECT WASTELINE TO FLOOR SINK
15.1	1	EVAPORATOR COIL - BEER COOLER										PC TO EXTEND INDIRECT WASTELINE TO FLOOR SINK
16	1	WORK TABLE W/ PREP SINK (30 X 72)	1"	14"	1"	14"	3 1/2"	16"				PC TO EXTEND INDIRECT WASTELINE TO FLOOR SINK
19	2	WALL MOUNT HANDSINK W/ FAUCET	1/2"	14"	1/2"	14"	1 1/2"	16"				
23	1	PRE-RINSE FAUCET W/ ADD ON FAUCET	1/2"	14"	1/2"	14"						
24	1	SOILED DISHTABLE W/ PRE-RINSE	1/2"	14"	1/2"	14"						
25	1	DOOR TYPE DISHMACHINE	1/2"	14"								PC TO EXTEND INDIRECT WASTELINE TO FLOOR SINK
30	1	THREE COMPARTMENT SINK										PC TO EXTEND INDIRECT WASTELINE TO FLOOR SINK
30.1	1	PRE-RINSE FAUCET	1/2"	14"	1/2"	14"						
33	1	HOT FOOD WELLS, DROP-IN, ELECTRIC							1"		186.6	PC TO EXTEND INDIRECT WASTELINE TO FLOOR SINK
34.2	1	MAKE UP AIR UNIT										QUICK DISCONNECT BY KEC
37	1	WATER FILTER, ICE MACHINE AND WATER STATION			1/2"	14"						
38	1	WATER FILTER, COFFEE MACHINE			1/2"	60"						
39	1	ICE MAKER, CUBE										
39.1	1	ICE BIN										PC TO EXTEND INDIRECT WASTELINE TO FLOOR SINK
39.2	1	WATER FILTER, ICE MACHINE			1/2"	60"						
41	2	HAND SINK	1/2"	14"	1/2"	14"	1 1/2"	16"				
44	3	DRAIN BOARD W/ STORAGE										PC TO EXTEND INDIRECT WASTELINE TO FLOOR SINK
46	2	DUMP SINK	1/2"	14"	1/2"	14"						PC TO EXTEND INDIRECT WASTELINE TO FLOOR SINK
49	1	UNDERCOUNTER DISHWASHER	1/2"	14"								PC TO EXTEND INDIRECT WASTELINE TO FLOOR SINK
52	1	BEVERAGE DRAIN TROUGH										
60	1	BEER TAPS W/ DRAINBOARD			1/2"							PC TO EXTEND INDIRECT WASTELINE TO FLOOR SINK, (1) CW CONNECTION AT EACH END OF DRAINBOARD FOR GLASS RINSERS
62	1	ICE MAKER W/ BIN, NUGGET										PC TO EXTEND CW LINE FROM WATER FILTER TO ICE MACHINE. PC TO EXTENDING INDIRECT WASTELINE TO FLOOR SINK
62.1	1	WATER FILTER, ICE MACHINE			1/2"	60"						
64	1	COFFEE BREWER - BY OTHERS										BY OTHERS. PC TO EXTEND CW LINE FROM FILTER TO COFFEE BREWER. PC TO EXTEND INDIRECT WASTELINE TO FLOOR SINK
66	1	WATER STATION										PC TO EXTEND CW LINE FROM FILTER TO WATER STATION MACHINE. PC TO EXTENDING INDIRECT WASTELINE TO FLOOR SINK
73	1	SODA/ICE DROP IN DISPENSER-BY OTHERS										BY OTHERS. PC TO EXTEND CW LINE FROM FILTER TO SODA MACHINE. PC TO EXTENDING INDIRECT WASTELINE TO FLOOR SINK
91	2	GLYCOL SYSTEM										

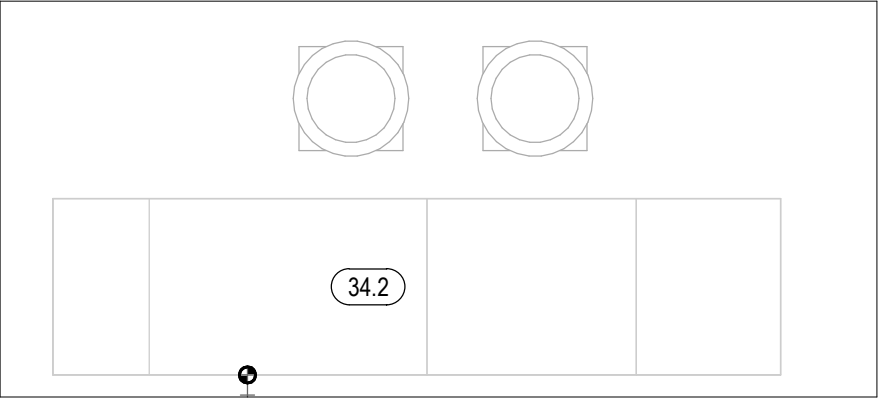
EXHAUST/SUPPLY FAN SCHEDULE
FANS LOCATED ON BUILDING ROOF. SEE ARCHITECTURAL DRAWING FOR EXACT LOCATIONS

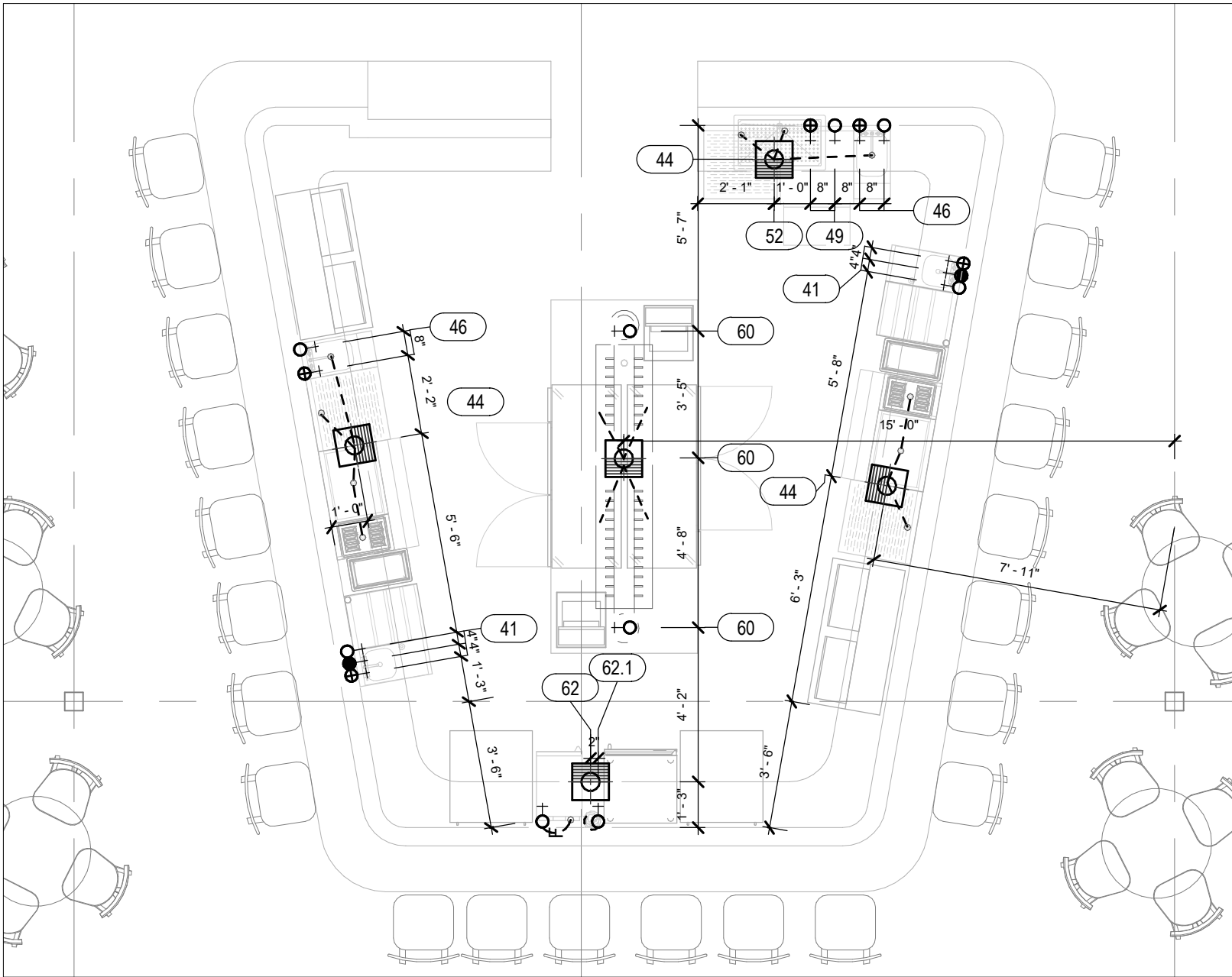
REFER TO MANUFACTURER SPECS/SHOP DRAWINGS FOR EXACT SIZE AND WEIGHT REQ'S FOR ALL EXHAUST/SUPPLY FANS.



PLUMBING - BAR ROUGH-IN PLAN

1/4" = 1'-0"

PROJECT PHASE:	
DATE:	PROJECT #:
06/27/2024	2024058
DRAWN BY:	APPROVED BY:
NLB	APR

SHEET TITLE:
FOODSERVICE PLUMBING IN-SLAB ROUGH-IN PLAN

SHEET NUMBER:
QF201



North : Hockenbergs
14603 W. 112th Street
Lenexa, KS 66215
p. 913-491-4999

trimarkusa.com

This document contains confidential information, is an instrument of a professional service, and the property of TriMark. It shall not be used on other projects or for the extension of this project without TriMark's written approval.

Owner and all Contractors to check and verify existing dimensions and conditions in the field before starting construction and to notify TriMark of any material or detail changes.

REVISIONS

DATE	NO.	DESCRIPTION
07.12.2024	1	MEP ROUGH-INS
07.29.2024	2	PERMIT SET

ELECTRICAL LEGEND

	DUPLEX RECEPTACLE
	SINGLE RECEPTACLE
	SPECIAL PURPOSE RECEPTACLE
	QUAD RECEPTACLE
	FLUSH FLOOR MOUNT RECEPTACLE
	JUNCTION BOX - FLOOR/CLG MOUNTED
	JUNCTION BOX - WALL MOUNTED
	JUNCTION BOX - WALL MOUNTED (HORIZONTAL)
	SWITCH
	DATA CONNECTION
	MANUAL FIRE PULL STATION
	DROP CORD MOUNTED FROM CEILING
	CONDUIT STUB UP
	CONDUIT STUB OUT OF WALL
	DEFROST TIME CLOCK
	DISCONNECT
	LIGHT - RECTANGULAR
	LIGHT - ROUND
	MOTOR
	SENSOR (EXHAUST HOOD, TEMP, CO2, LIGHT)
	PLUG MOLD
	ELECTRIC PANEL

ELECTRICAL NOTES (DIVISION 26)

NOTE: THE FOLLOWING ADDITIONAL REQUIREMENTS SHALL BE THE RESPONSIBILITY OF THE ELECTRIC CONTRACTOR (DIVISION 26) AND SHALL BE APPLICABLE ONLY WHERE NOTED ON THE ELECTRICAL ROUGH-IN PLANS). THE ELECTRIC CONTRACTOR (DIVISION 26) SHALL VERIFY AND COORDINATE THE EXACT ELECTRICAL REQUIREMENTS FOR ALL NEW EQUIPMENT PRIOR TO FINAL ROUGH-IN.

- FURNISH AND INSTALL CORD AND PLUG SET(S).
- FURNISH AND INSTALL DEVICE & COVER IN KEC (SECTION 114000) FURNISHED JUNCTION BOX.
- FURNISH AND INSTALL JUNCTION BOX(S), DEVICE(S), AND COVER(S) IN KEC (SECTION 114000) FURNISHED EQUIPMENT.
- CONNECT THRU DISPOSER CONTROL TO SOLENOID VALVE AND MOTOR.
- CONNECT FROM KEC (SECTION 114000) FURNISHED ICE MACHINE TO REMOTE CONDENSER AS REQ'D.
- CONNECT THRU KEC (SECTION 114000) FURNISHED AIR CURTAIN TO DOOR ACTIVATED MICROSWITCH.
- CONNECT THRU KEC (SECTION 114000) FURNISHED REMOTE CONTROL SWITCH(ES).
- FURNISH AND INSTALL SWITCH, CONNECT TO LIGHTS FURNISHED BY KEC (SECTION 114000).
- CONNECT POWER SUPPLY TO KEC (SECTION 114000) FURNISHED LOAD CENTER. COUNTER SHALL BE PREWIRED AND SHIPPED IN SECTIONS, CONNECT BETWEEN SECTIONS.
- CONNECT TO KEC (SECTION 114000) FURNISHED JUNCTION BOX AT WALK-IN DOOR ASSEMBLY. LIGHT FIXTURE AT DOOR IS PREWIRED TO FACTORY MOUNTED LIGHT SWITCH. MOUNT ADDITIONAL KEC (SECTION 114000) FURNISHED LIGHTS WHERE INDICATED AND CONNECT TO SWITCH. CONDUIT SHALL BE INSTALLED ABOVE WALK-IN AND NOT EXPOSED ON INTERIOR UNLESS REQ'D. CONDUIT PENETRATING WALK-IN SHALL BE NON-METALLIC OR PVC.
- CONNECT KEC (SECTION 114000) FURNISHED TEMPERATURE ALARM SYSTEM. COORDINATE WITH BUILDING SYSTEMS).
- INSTALL KEC (SECTION 114000) FURNISHED DEFROST TIMER. CONNECT THRU TIMER TO EVAPORATOR COIL.
- CONNECT FROM KEC (SECTION 114000) FURNISHED CONDENSING UNIT, THRU DEFROST TIMER, TO EVAPORATOR COIL.
- FURNISH AND INSTALL NEMA RECEPTACLE WITH WEATHER COVER.
- CONNECT EXHAUST FAN THRU FAN CONTROL CONTACTS IN DISHWASHER.
- CONNECT TABLE LIMIT SWITCH TO DRY CONTACT ON KEC (SECTION 11400) FURNISHED DISH MACHINE.
- CONNECT DRAIN WATER TEMPERING DEVICE PER MANUFACTURER'S RECOMMENDATIONS.
- CONNECT TO EXHAUST HOOD LIGHT(S), CONTROL(S), AND EXHAUST FAN(S)/MAKE-UP AIR UNIT(S) AS REQ'D. INTERWIRE HOOD SECTIONS, MOTOR STARTER(S)/DRIVES, AND OVERLOAD PROTECTION AS REQ'D. INSTALL COMPONENTS AND SENSORS SHIPPED LOOSE. REFER TO SYSTEM SHOP DRAWING(S) FOR ADDITIONAL SCHEMATICS.
- CONNECT 120 VOLT FROM KEC (SECTION 114000) FURNISHED MICRO SWITCH IN FIRE SUPPRESSION SYSTEM CONTROL PANEL TO SHUNT TRIP BREAKER(S) FOR SHUT DOWN OF POWER TO ALL ELECTRICAL DEVICES UNDER HOOD(S) AND 18" OUTSIDE PERIMETER OF HOOD(S). CONNECT FROM MICRO SWITCH TO DIVISION 26 FURNISHED RELAY(S) OR SWITCHES FOR SHUT DOWN/CONTROL OF HOOD LIGHTS, MAKE-UP AIR FAN, AND FIRE ALARM SYSTEM.
- CONNECT 120 VOLT FROM KEC (SECTION 114000) FURNISHED MICRO SWITCH IN FIRE SUPPRESSION SYSTEM CONTROL PANEL THRU MANUAL RESET RELAY TO ELECTRIC GAS VALVE. PROVIDE CONTROL INTERWIRING BETWEEN THE FIRE SUPPRESSION SYSTEM AND ASSOCIATED ELECTRICAL GAS SOLENOID VALVES, RESET RELAYS, AND PULL STATIONS AS REQ'D.
- FURNISH AND INSTALL CONCEALED CONDUIT AND RECESSED OCTAGONAL JUNCTION BOX IN WALL AT 42"-48" AFF FOR REMOTE MANUAL PULL STATION(S). COORDINATE LOCATION(S) WITH FIRE SUPPRESSION SYSTEM CONTRACTOR AND AUTHORITIES HAVING JURISDICTION PRIOR TO ROUGH-IN.
- PROVIDE 3/4" EMPTY CONDUIT AND JUNCTION BOX FOR DATA CONNECTION. VERIFY EXACT REQ'S AND TERMINATION POINTS PRIOR TO ROUGH-IN.
- PROVIDE DEVICE MOUNTED HORIZONTALLY IN BUILDING WALL.

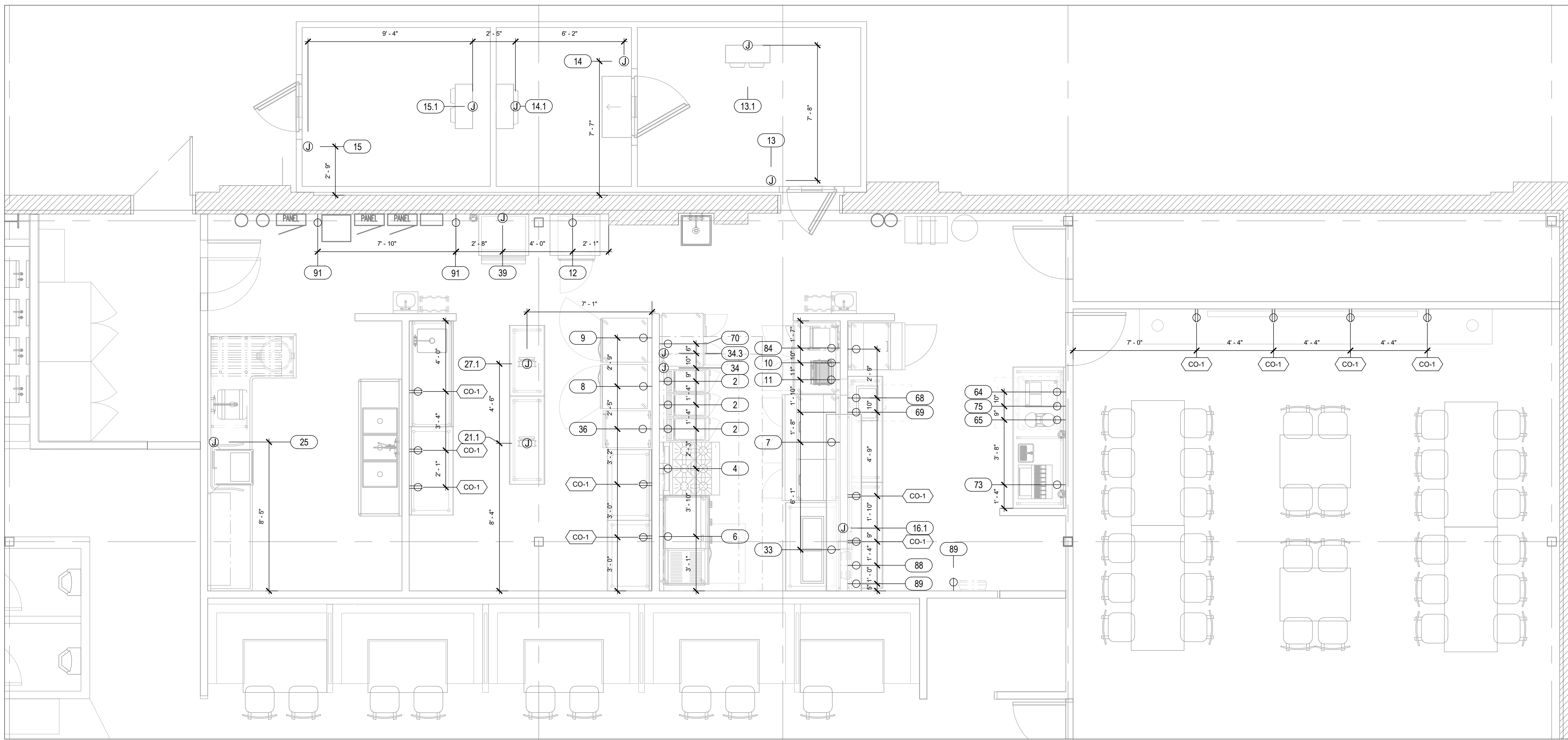

KITCHEN ELECTRICAL ROUGH-IN PLAN

1/4" = 1'-0"

FOODSERVICE ELECTRICAL SCHEDULE

ITEM NO.	QTY.	DESCRIPTION	VOLTS	PHASE	AMPS	TYPE	TYPE AFF	ELECTRICAL REMARKS
2	3	FRYER, GAS	120	1	5.0	SR	24"	
4	1	RANGE, 36", 6-BURNER, GAS	120	1	4.0	SR	24"	
6	1	REFRIGERATED BASE 60"	120	1	1.7	SR	24"	
7	1	MEGA TOP SANDWICH/SALAD PREP REFRIGRATOR	120	1	5.4	SR	24"	
8	1	REFRIGERATOR, REACH-IN	120	1	2.0	SR	48"	
9	1	FREEZER, REACH-IN	120	1	5.0	SR	48"	
10	1	REFRIGERATOR, WORKTOP 48"	120	1	2.2	SR	24"	
11	1	SANDWICH/PAINI GRILL	240	1	15.0	SR	48"	
12	1	MOBILE HEATED CABINET	120	1	16.7	SR	24"	
13	1	WALK-IN COOLER	120	1	16.0	JB		JB DOWN FROM ABOVE. VERIFY ROUGH-INS
13.1	1	EVAPORATOR COIL - COOLER	208	1	15.0	JB		JB DOWN FROM ABOVE. VERIFY ROUGH-INS
13.2	1	WALK-IN COOLER CONDENSING UNIT	208	3	15.0	JB		JB LOCATION TBD BY ARCHITECT. VERIFY ROUGH-INS
14	1	WALK-IN FREEZER	120	1	16.0	JB		JB DOWN FROM ABOVE. VERIFY ROUGH-INS
14.1	1	EVAPORATOR COIL - FREEZER	208	1	15.0	JB		JB DOWN FROM ABOVE. VERIFY ROUGH-INS
14.2	1	WALK-IN COOLER CONDENSING UNIT	208	3	15.0	JB		JB DOWN FROM ABOVE. VERIFY ROUGH-INS
15	1	WALK-IN COOLER	120	1	16.0	JB		JB DOWN FROM ABOVE. VERIFY ROUGH-INS
15.1	1	EVAPORATOR COIL - BEER COOLER	208	1	15.0	JB		JB DOWN FROM ABOVE. VERIFY ROUGH-INS
15.2	1	WALK-IN COOLER CONDENSING UNIT	208	3	15.0	JB		JB DOWN FROM ABOVE. VERIFY ROUGH-INS
16.1	1	HEAT LAMP	120	1	25.8	JB	44"	MOUNT HORIZONTAL
21.1	1	CORD REEL	120	1	15.0	JB		CEILING MOUNT
25	1	DOOR TYPE DISHMACHINE	120	1	10.0	JB	24"	
27.1	1	CORD REEL	120	1	15.0	JB		
33	1	HOT FOOD WELLS, DROP-IN, ELECTRIC	208	3	10.1	SR	24"	
34	1	TYPE I EXHAUST HOOD	120	1	16.0	JB		JB DOWN FROM ABOVE. VERIFY ROUGH-INS
34.1	2	ROOF MOUNTED EXHAUST FAN	480	3	1.3	JB		LOCATION TBD BY ARCHITECT. VERIFY ROUGH INS
34.2	1	MAKE UP AIR UNIT	480	3	2.7	JB		LOCATION TBD BY ARCHITECT. VERIFY ROUGH INS
34.3	1	CONTROL PANEL	120	1	12.0	JB		JB DOWN FROM ABOVE. VERIFY ROUGH-INS
36	1	HEATED HOLDING PROOFING CABINET, HALF HEIGHT	120	1	16.7	SR	24"	
39	1	ICE MAKER, CUBE	120	1	12.0	JB	60"	
40	2	BACK BAR COOLER 60"	120	1	2.2	SR		FLOOR MOUNT RECEPTACLE
48	1	WINE REFRIGERATOR, UNDERCOUNTER	120	1	2.5	SR	24"	
49	1	UNDERCOUNTER DISHWASHER	120	1	15.0	JB	24"	
51	2	BOTTLE COOLER	120	1	5.5	SR	24"	
58	2	UNDERCOUNTER FREEZER	120	1	0.8	SR	24"	
62	1	ICE MAKER W/ BIN, NUOGET	120	1	4.0	SR	24"	
64	1	COFFEE BREWER - BY OTHERS	120	1	20.0	SR	48"	BY OTHERS - VERIFY ROUGH-INS
65	1	COFFEE GRINDER-BY OTHERS	120	1	5.0	SR	48"	BY OTHERS - VERIFY ROUGH-INS
67	1	REFRIGERATOR, SANDWICH PREP TABLE	120	1	2.0	SR	24"	
68	1	DRAWER WARMERS ON CASTERS	120	1	5.3	SR	24"	
69	1	FOOD PAN WARMER, COUNTERTOP	120	1	10.0	SR	44"	MOUNT HORIZONTAL
70	1	FREEZER, WORKTOP	120	1	4.0	SR	24"	
73	1	SODA/ICE DROP IN DISPENSER-BY OTHERS	120	1	15.0	SR	48"	BY OTHERS - VERIFY ROUGH-INS
75	1	REFRIGERATOR, UNDERCOUNTER	120	1	2.0	SR	24"	
84	1	OVEN, MICROWAVE	208	1	20.0	SR	60"	
88	1	POS PRINTER	120	1	15.0	SR	24"	
90	2	POS AT BAR	120	1	16.0	SR	18"	FLOOR MOUNT RECEPTACLE
91	2	GLYCOL SYSTEM	208	1	8.0	SR	80"	VERIFY ROUGH-INS WITH SHOP DRAWINGS AND INSTALLER

CONVENIENCE OUTLET SCHEDULE

ITEM NO.	QTY.	TYPE	NEMA	TYPE AFF	ELECTRICAL REMARKS
CO-1	11	ELECTRICAL RECEPTACLE	5-15R	48"	
CO-2	2	ELECTRICAL RECEPTACLE	5-15R	14"	

REFRIGERATION SCHEDULE

CONDENSING UNITS LOCATED ON CONCRETE SLAB/ BUILDING ROOF. SEE ARCHITECTURAL DRAWING FOR EXACT LOCATIONS.

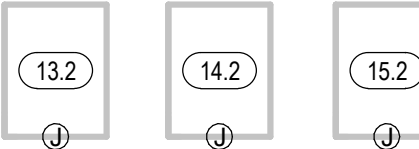

REFER TO MANUFACTURER SPECS/SHOP DRAWINGS FOR EXACT SIZE AND WEIGHT REQ'S FOR ALL REFRIGERATION EQUIPMENT.

EXHAUST/SUPPLY FAN SCHEDULE

FANS LOCATED ON BUILDING ROOF. SEE ARCHITECTURAL DRAWING FOR EXACT LOCATIONS

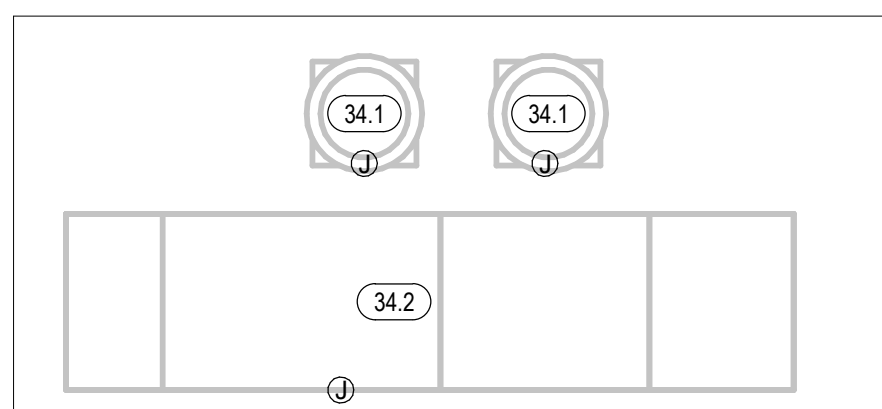

REFER TO MANUFACTURER SPECS/SHOP DRAWINGS FOR EXACT SIZE AND WEIGHT REQ'S FOR ALL EXHAUST/SUPPLY FANS.

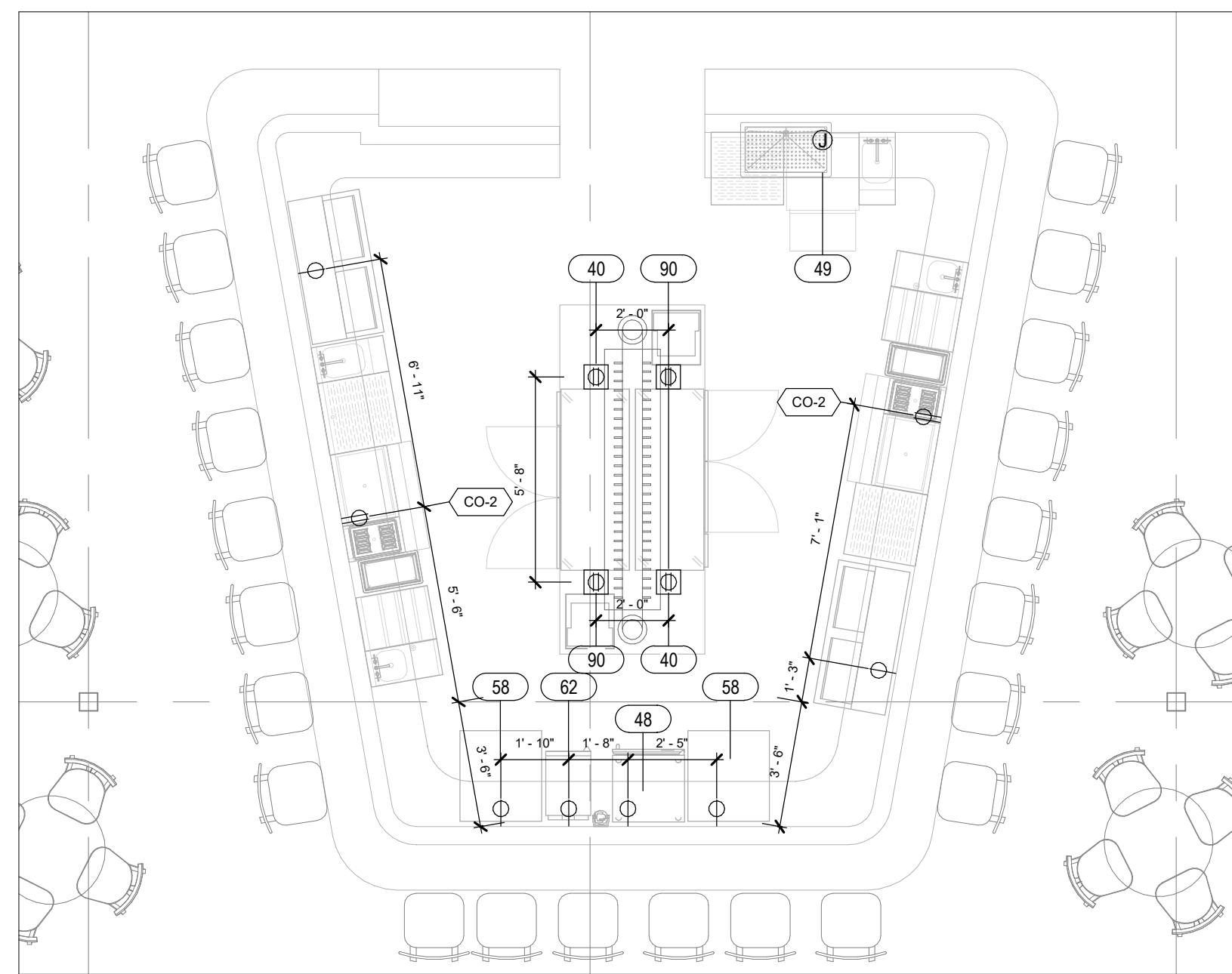

BAR ELECTRICAL ROUGH-IN PLAN

1/4" = 1'-0"

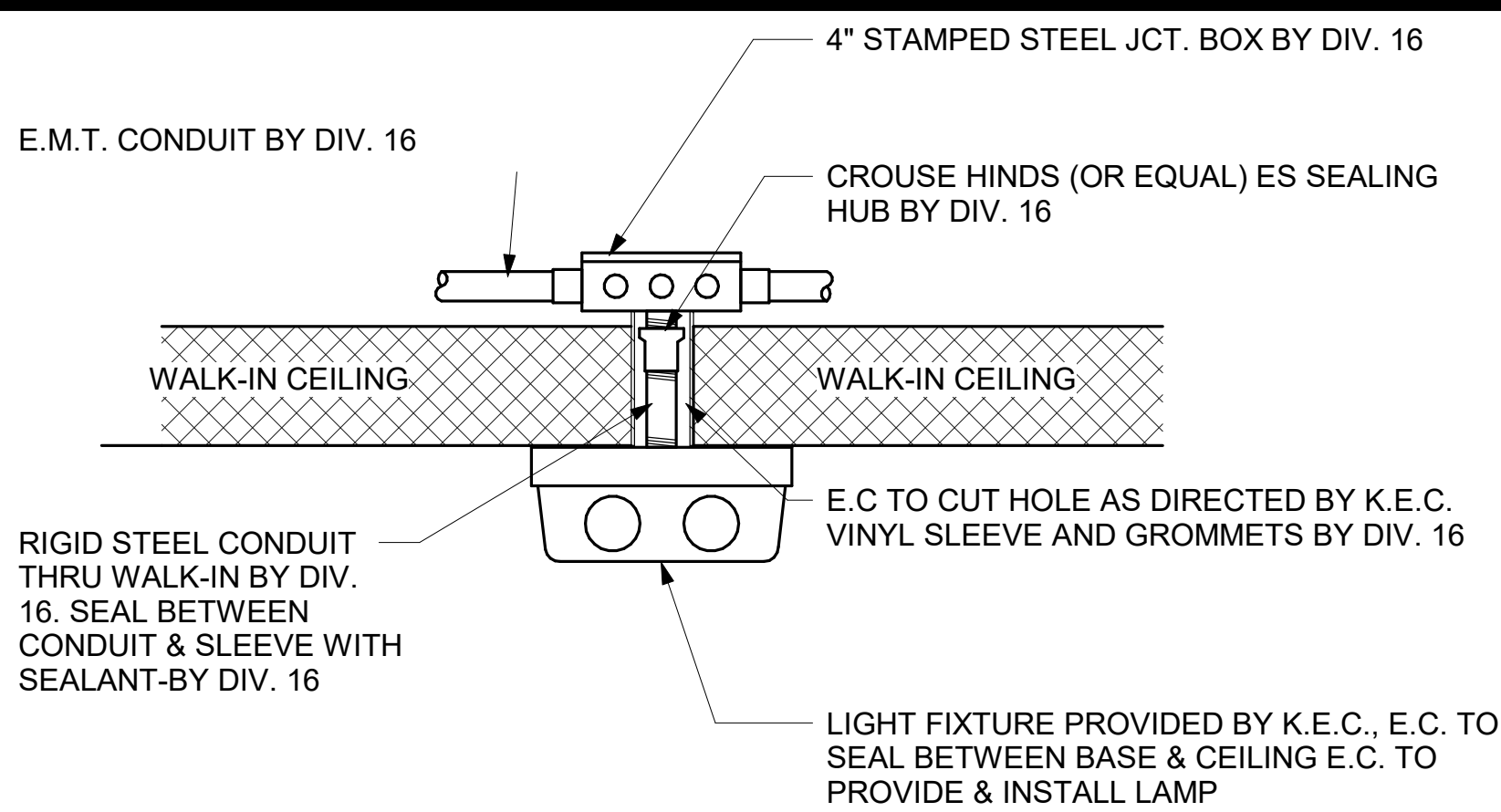

- ALL CONDUIT TO BE RUN ON EXTERIOR OF WALK-IN BY DIV. 16 UNLESS BOX IS LOCATED OUTDOORS. THEN CONDUIT IS RUN BELOW CEILING.
- ALL PENETRATIONS THRU WALK-IN TO BE THOROUGHLY SEALED.
- ALL LIGHT FIXTURES TO BE FURNISHED BY K.E.C.
- MOUNTING FIXTURES, ALL CONDUIT AND ALL INTER-WIRING BY DIV. 16.
- ALL LAMPS (BULBS) TO BE FURNISHED BY OTHERS.

WALK-IN LIGHT DETAIL

NOT TO SCALE

CRAFT PUTT
LEE'S SUMMIT, MO

PROJECT PHASE:

DATE:	PROJECT #:
06/27/2024	2024058
DRAWN BY:	APPROVED BY:
NLB	APR

SHEET TITLE:

FOODSERVICE
ELECTRICAL ROUGH-IN
PLAN

SHEET NUMBER:

QF301

trimarkusa.com

Owner and all Contractors to check and verify existing dimensions and conditions in the field before starting construction and to notify TriMark of any material or detail changes.

DATE	NO.	DESCRIPTION
07.12.2024	1	MEP ROUGH-INS
07.29.2024	2	PERMIT SET



A detailed floor plan diagram of a bar layout. The bar is U-shaped, with a long back wall and two side walls. The layout includes various equipment: a soda line with dispensers along the left wall, a beer line with a cooler and taps at the top right, and a soda line with dispensers along the right wall. A central island bar is also shown. Dashed lines indicate the placement of soda lines around the bar. Arrows point to specific equipment and line connections. Text labels include: 'SODA LINE BELOW SLAB WITH PLUMBING TO BAR DIE WALL THEN AROUND TO SODA DISPENSERS', 'BEER LINE FROM BEER COOLER THEN DOWN TO BAR AND CONNECT TO TAPS', 'SODA LINES AROUND BAR CONNECT TO SODA GUNS', and 'SODA LINES AROUND BAR CONNECT TO SODA GUNS'.

$$1/4'' = 1'-0''$$

$$1\frac{1}{2}'' = 1'-0''$$

$$1/4'' = 1'-0''$$

$$1/2'' = 1'-0''$$

- A. BUILDING FLOOR BENEATH WALK-IN MUST BE LEVEL WITHIN PLUS OR MINUS 1/8".
- B. GENERAL CONTRACTOR AND/OR SUBDIVISIONS SHALL PROVIDE X" DEEP FLOOR DEPRESSION FROM TOP OF FINISHED FLOOR FOR WALK-IN.
- C. GENERAL CONTRACTOR AND/OR SUBDIVISIONS SHALL PROVIDE PROPERLY TREATED WOOD THERMAL BARRIER CENTERED BENEATH WALK-IN WALLS.
- D. GENERAL CONTRACTOR AND/OR SUBDIVISIONS SHALL PROVIDE INSULATED FLOOR SLAB BENEATH WALK-IN.
- E. GENERAL CONTRACTOR AND/OR SUBDIVISIONS SHALL PROVIDE X" DEEP FLOOR DEPRESSION FROM FINISHED FLOOR FOR INSTALLATION OF FLOOR TROUGH BY PLUMBING CONTRACTOR (DIVISION 26).
- F. GENERAL CONTRACTOR TO SKILL-FILL WITH ROOF INSULATION.
- F. GENERAL CONTRACTOR AND/OR SUBDIVISIONS SHALL FURNISH AND INSTALL ROOF PAD FOR KEC (SECTION 114000) FURNISHED REFRIGERATION RACK.
- G. GENERAL CONTRACTOR AND/OR SUBDIVISIONS SHALL FURNISH AND INSTALL CONCRETE PAD FOR KEC (SECTION 114000) FURNISHED REFRIGERATION RACK/CONDENSING UNITS.
- H. GENERAL CONTRACTOR SHALL FURNISH AND COORDINATE LOCATION OF EQUIPMENT RAILS AND PIPE CURBS FOR ROOFTOP CONDENSING UNIT(S).
- I. HVAC/MECHANICAL CONTRACTOR (DIVISION 23) SHALL INSTALL KEC (SECTION 114000) FURNISHED RAILS & ROOF CURBS FOR EXHAUST FAN(S) AND MAKE-UP AIR UNIT(S).
- J. KEC (SECTION 114000) SHALL FURNISH AND INSTALL RAILS AND ROOF CURBS FOR EXHAUST FAN(S) AND MAKE-UP AIR UNIT(S). GENERAL CONTRACTOR AND/OR SUBDIVISIONS SHALL FLASH-IN RAILS AND ROOF CURBS.
- K. GENERAL CONTRACTOR AND/OR SUBDIVISIONS SHALL PROVIDE STRUCTURAL REINFORCEMENT ABOVE CEILING AS REQ'D FOR KEC (SECTION 114000) FURNISHED EQUIPMENT.
- L. GENERAL CONTRACTOR AND/OR SUBDIVISIONS SHALL PROVIDE MINIMUM VERTICAL.
- M. GENERAL CONTRACTOR AND/OR SUBDIVISIONS SHALL PROVIDE MINIMUM VERTICAL.
- N. GENERAL CONTRACTOR AND/OR SUBDIVISIONS SHALL PROVIDE MINIMUM VERTICAL.

WB-#

WB-1	24" AFF TO 96" AFF FOR GENERAL PURPOSE
WB-2	24" AFF TO 48" AFF FOR PASS THROUGH SHELF
WB-3	30" AFF TO 60" AFF FOR HAND SINK
WB-4	48" AFF TO 60" AFF FOR WALL SHELF/MOP RACK/POI FILL/PRE-RINSE
WB-5	48" AFF TO 78" AFF FOR 2-TIER WALL SHELVES
WB-6	48" AFF TO 84" AFF FOR RACK SHELF
WB-7	54" AFF TO 90" AFF FOR WALL CABINET/SALAMANDER
WB-8	60" AFF TO 78" AFF FOR WATER FILTER
WB-9	66" AFF TO 84" AFF FOR MOP RACK
WB-10	72" AFF TO CEILING FOR FIRE SUPPRESSION/HOOD CONTROL
WB-11	78" AFF TO 114" AFF FOR EXHAUST HOOD
WB-12	84" AFF TO 102" AFF FOR WATER FILTER/AIR CURTAIN
WB-13	102" AFF TO 114" AFF FOR CLG MOUNT AIR CURTAIN
WB-14	VERIFY WITH ARCHITECT FOR BACK BAR SUPERSTRUCTURE
WB-15	FINISHED FLOOR TO FINISHED CEILING

NOTE: GENERAL CONTRACTOR AND/OR SUBDIVISIONS TO PROVIDE 3/4" WALL BACKING FOR WALL MOUNTED EQUIPMENT. MATERIAL MUST MEET THE SIZE AND LOAD REQ'S OF THE SPECIFIED EQUIPMENT AND SHALL BE COMPLIANT WITH ALL LOCAL CODES, LAWS, AND REGULATIONS. PROVIDE METAL BACKING OR OTHER ACCEPTABLE MATERIAL AT EXHAUST HOODS AND FIRE RATED WALLS/ASSEMBLIES AS REQ'D BY THE AUTHORITY HAVING JURISDICTION. ALL WALL BACKING SHALL BE CONCEALED BEHIND WALL FINISH. NO EXPOSED WALL BACKING SHALL BE ACCEPTED. IN THE EVENT THE KEC MUST REPAIR OR REPLACE THE PROVIDED BACKING, THE KEC WILL NOT BE LIABLE FOR ANY DELAYS OR ADDED COSTS.

⑧	BEVERAGE CONDUIT STUB UP
R—R—	REFRIGERATION LINE SET
-----	BEVERAGE/REFRIGERATION CONDUIT RUN
IL—OIL—	BULK COOKING OIL LINE SET

PROJECT PHASE

<u>DATE:</u> 06/27/2024	<u>PROJECT #:</u> 2024058
<u>DRAWN BY:</u> NLB	<u>APPROVED BY:</u> APR

SHEET TITLE

FOODSERVICE SPECIAL CONDITIONS PLAN

SHEET NUMBER

QF401