

**NOTES:**

1. THE CONTRACTOR OR CONTRACTORS SHALL VERIFY THAT THE FOUNDATION DIMENSIONS SHOWN AND THE CONSTRUCTION STAKING ARE IN COMPLIANCE WITH THE OWNERS OR BUILDERS FOUNDATION PLAN. CUTS OR FILLS SHOWN ON CONSTRUCTION STAKING ARE FOR ASSISTANCE IN EXCAVATION ONLY. FINAL BASEMENT OR TOP OF FOUNDATION ELEVATIONS SHALL BE MADE BY THE OWNER OR CONTRACTOR.
2. IT IS THE RESPONSIBILITY OF THE CONTRACTOR TO VERIFY THE DEPTH OF THE SANITARY SEWER IN RELATION TO THE FOUNDATION PRIOR TO POURING THE FOUNDATION.
3. NO TITLE REPORT WAS PROVIDED BY THE CLIENT. BOUNDARY & CONSTRUCTION SURVEYING, INC. ASSUMES NO RESPONSIBILITY FOR BOUNDARY OR EASEMENTS NOT SHOWN. THE CLIENT HAS MADE AN AGREEMENT THAT THIS IS NOT A BOUNDARY SURVEY.
5. DECK NOTE: DECK APPROVAL REQUIRED PRIOR TO CONSTRUCTION.
6. AS-GRADED PLOT PLAN NEEDED (PER SECTION 7-160, CODE OF ORDINANCES)

**LEGEND**

- S/B - BUILDING SETBACK LINE
- U/E - UTILITY EASEMENT
- R/W - RIGHT-OF-WAY
- M - MEASURE
- R - RADIUS
- L - ARC LENGTH
- MBFE - MINIMUM BASEMENT FLOOR ELEVATION
- TF - TOP OF FOUNDATION
- BSMT - BASEMENT
- GAR - GARAGE
- TC - TOP OF CURB
- E - EXISTING ELEVATION
- F - FINISHED ELEVATION
- ⇒ - DRAINAGE ARROW



RELEASE FOR CONSTRUCTION  
AS NOTED ON PLANS REVIEW  
DEVELOPMENT SERVICES  
LEE'S SUMMIT, MISSOURI  
08/19/2024 11:27:03

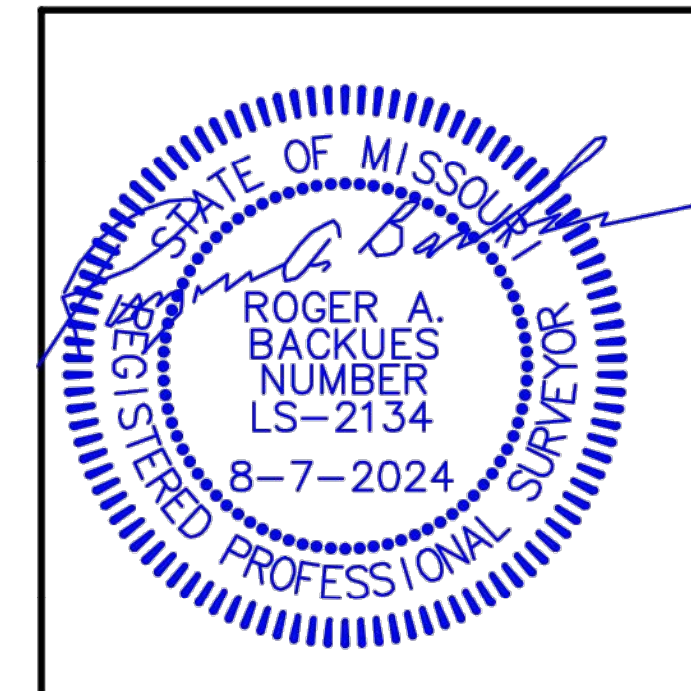

**DESCRIPTION:**  
ALL OF BUILDING 3, A PART OF TRACT 1, SEQUOIA RESIDENTIAL,  
A SUBDIVISION IN LEE'S SUMMIT, JACKSON COUNTY, MISSOURI

DATE: 8.07.24  
20 10 0  
Scale In Feet  
1" = 20'

DEVELOPER  
ORCHARD PARK  
DEVELOPMENT, LLC  
8 SW AA HIGHWAY  
KINGSVILLE, MO. 64061

<b>PLOT PLAN</b>	
<b>BOUNDARY &amp; CONSTRUCTION SURVEYING, INC.</b>	
821 NE COLUMBUS STREET SUITE 100, LEE'S SUMMIT, MO. 64063 PH.# 816/554-9798, FAX # 816/554-0337	
PROJECT NO. 23-183	SHEET 1 OF 1
200 NW ORCHARD CT, LEE'S SUMMIT, MISSOURI	

SEQUOIA DUPLEX ALT #3  
217 & 219 Orchard Court  
LEE'S SUMMIT, MO

This Drawing And Information Contained Within Is Provided As An Instrument of Service By The Architect, And Is Intended For Use On This Project Only. This Drawing Remains The Property Of The Architect And Shall Be Returned To Him Upon Completion Of The Construction Work. All Drawings, Specifications, Ideas, Designs And Arrangements Appearing Herein Constitute The Original And Unpublished Work Of The Architect. Any Reproduction, Use Or Disclosure Of The Proprietary Information Contained Herein Without The Prior Written Consent Of The Architect Is Strictly Prohibited.

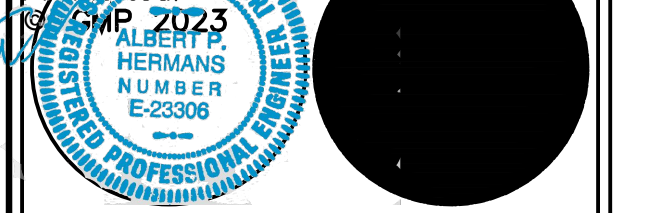

SP-1

- ① Date JULY 30, 2024
- ② REVISION
- ③ REVISION
- ④ REVISION
- ⑤ REVISION