

04 NOTES

ARCHITECTURAL GENERAL NOTES:

1. ALL WORK SHALL COMPLY WITH THE CITY AND STATE'S BUILDING HEALTH RULES AND REGULATION. LOCAL ORDINANCES AND SUCH STATUTORY PROVISIONS WILL BE CONSIDERED AS MUCH AS A PART OF THESE SPECIFICATIONS.
2. CG SHALL FIELD VERIFY ALL EXISTING DIMENSIONS AND PARTITIONS LOCATION, AND INFORM ARCHITECT.
3. THE DRAWINGS ARE COMPLEMENTARY AND WHAT IS REQUIRED BY ONE SHALL BE AS BINDING AS IF REQUIRED BY ALL. SHOULD A CONFLICT OCCUR, THE OWNER'S REPRESENTATIVE WILL DETERMINE THE INTENT OF THE DRAWINGS TO PROVIDE A COMPLETED AND FUNCTIONAL FACILITY. PERFORMANCE BY THE CONTRACTOR SHALL BE REQUIRED ONLY TO THE EXTENT CONSISTENT WITH THESE DRAWINGS AND REASONABLY INFERABLE FROM THEM AS BEING NECESSARY TO PRODUCE THE INTENDED "FINISHED" RESULTS.
4. BEFORE ORDERING ANY MATERIALS OR DOING ANY WORK EACH CONTRACTOR AND SUBCONTRACTOR SHALL VERIFY ALL MEASUREMENTS AT THE SITE AND IN THE BUILDING AND SHALL BE RESPONSIBLE FOR THE ACTUAL DIMENSIONS AND THE DIMENSIONS INDICATED ON THE DRAWINGS. ALL WORK SHALL BE LAID OUT SUFFICIENTLY IN ADVANCE OF WORKMEN TO GIVE OPPORTUNITY FOR THE ARCHITECT TO ADJUST DISCREPANCIES OR RENDER DECISIONS WITHOUT CAUSING DELAY TO THE PROJECT BUT WORK SHOULD BE STOPPED WHEN NECESSARY AND IN NO CASE ALLOWED TO PROCEED IN UNCERTAINTY.
5. THESE DRAWINGS ARE FOR THIS SPECIFIC PROJECT AND NO OTHER USE IS AUTHORIZED.
6. ALL MATERIALS ARE NOT NOTED BY WORDS. IT IS INTENDED THAT THEY ARE UNDERSTOOD BY THE MATERIAL SYMBOL DRAWN.
7. WHERE A CONDITION IS NOTED "TYPICAL", IT IS UNDERSTOOD THAT ALL SIMILAR CONDITIONS ARE TO BE CONSTRUCTED OF THE SAME MATERIALS, FINISH AND/OR DIMENSIONS.
8. ALL DIMENSIONS ARE TO THE FACE OF STUDS, THE FACE OF FINISHED WALL, OR CENTERLINE OF STRUCTURAL COLUMN AND THE AFOREMENTIONED MATERIALS. CEILING ELEVATIONS, BEAM ELEVATION, SOFFIT ELEVATIONS ARE CLEAR "FINISHED" DIMENSIONS.
9. FURNISH AND INSTALL SOLID WOOD BLOCKING IN ALL INTERIOR STUD PARTITIONS WHERE STRUCTURAL SUPPORTS ARE REQUIRED FOR VANITIES, SHELVES, GRAB BARS, BENCHES, ETC.
10. WHERE DISSIMILAR MATERIALS MEET USE CAULKED JOINTS. USE METAL EDGES CORNERS AND STOPS AS REQUIRED ON ALL GYPSUM BOARD UNITS FOR FIRST CLASS FINISHED APPEARANCE.
11. ALL GYPSUM BOARD SHALL BE 5/8" "X" TYPE THROUGHOUT EXCEPT WHERE NOTED, AND SHALL INSTALL ACCORDING TO THE SPECIFICATION OF GYPSUM ASSOCIATION.
12. NO PLUMBING SUPPLIES, WASTES, ETC. TO BE LOCATED IN EXTERIOR WALLS EXCEPT FROST PROOF HOSE BIBS. ALL EXPOSED PIPES, DUCTS, CONDUIT SHALL BE ENCLOSED WITH GYPSUM BOARD ON FURRING INCLUDING THOSE NOT SHOWN ON THE DRAWINGS.
13. SLOPE 1" IN 4" RADIUS AROUND ALL FLOOR DRAINS.
14. ALL PLUMBING CHASES TO HAVE FULL BATT INSULATION.
15. EVERY CONTRACTOR SUBCONTRACTOR AND SUPPLIER SHALL PROVIDE A NOTARIZED STATEMENT OF ASSURANCE THAT NO PRODUCTS OR MATERIALS CONTAINING ASBESTOS WERE SUPPLIED OR INSTALLED ON THIS PROJECT.
16. COMBUSTIBLE MATERIALS OF ANY NATURE ARE NOT PERMITTED ABOVE THE CEILING
17. ALL CONTRACTORS MUST BE LICENSED TO WORK IN THE CITY
18. ANY AND ALL MATERIALS AND SUBSTANCE UTILIZED WITHIN THE PREMISES MUST BE ENVIRONMENTALLY SAFE AND NON-HAZARDOUS
19. INSTALL A SIGN THAT STATE THE OCCUPANT LOAD.
20. ALL BARRIER FREE FIXTURES AND ACCESSORIES ARE TO CONFORM TO THE AMERICANS WITH DISABILITIES ACT, THE STATE BARRIER FREE CODE AND ANY LOCAL ORDINANCES
21. INSTALL HANDICAP SIGN ON RESTROOM DOOR AND PARKING LOT SPACE. ALL SIGNS SHALL BE ADA APPROVED.

FOOD PROTECTION NOTES:

- GC SHALL FIELD VERIFY EXISTING CONDITION OF THE FOLLOWINGS. REPAIR /REPLACE OR PROVIDE AS REQUIRED:
1. UTENSIL WASHING SINK (3--COMPARTMENT SINK) MUST BE NSF APPROVED ALL METAL AND FREESTANDING. BOWL SIZE 21"x21"x21"
  2. PROVIDE METAL BACKSPASH @ 8" MIN, EXTENDING UP THE WALL SHALL BE FORMED AS AN INTEGRAL PART OF THE UNIT AND SEALED TO THE WALL. THE SINK COMPARTMENTS AND DRAIN BOARDS SHALL BE LARGE ENOUGH TO ACCOMMODATE THE LARGEST UTENSIL USED.
  3. THIS FACILITY DOES NOT SERVE BEER AND/OR ALCOHOL DRINKS.
  4. HOT WATER HEATER: A.O.SMITH, #BTH--150, GAS FIRED CONDENSING TYPE, 50 GAL. STORAGE, 150 MBTUH INPUT, 190 GPH RECOVERY @ 90 DEGREE F RISE, OR SIM.
  6. HAND WASHING FACILITIES PER PLAN SHALL BE EQUIPPED WITH AN ADEQUATE SUPPLY OF HOT AND COLD RUNNING WATER DELIVERED UNDER PRESSURE THROUGH A MIXING VALVE. TEMPERED WATER MUST SUPPLY TO ALL THE HAND-WASHING SINKS. FAUCETS SHOULD BE W/WRIST BLADES. PROVIDE HAND WASHING CLEANSER AND SINGLE-USE SANITARY TOWELS SHALL BE PROVIDED IN WALL MOUNTED DISPENSERS.
  7. MOP SINK SHALL BE SEPARATED FROM ANY FOOD PREPARATION OR STORAGE AREA AND SHALL BE A SLAB, BASIN CURBED AND SLOPED TO A DRAIN FINALIZED WITH OWNER, AND CONNECTED TO APPROVED SEWERAGE AND PROVIDED WITH HOT AND COLD RUNNING WATER, THROUGH A MIXING VALVE, AND PROTECTED WITH A BACKFLOW DEVICE.
  8. ALL EQUIPMENT SHALL MEET NSF STANDARDS AND INSTALLED IN ACCORDANCE WITH SUCH REQUIREMENTS.
  9. ALL REFRIGERATION UNITS SHALL BE MAINTAINING FOODS AT OR BELOW 41 DEGREE F AT ALL TIME.
  - 10.APPLIANCES AND EQUIPMENT WHICH ARE EQUIPPED WITH PUMPS, DRIPS OR DRAINAGE OUTLETS SHALL BE DRAINED BY INDIRECT WASTE PIPES DISCHARGING INTO AN APPROVED FLOOR DRAIN AS REQUIRED BY CODE.
  - 11.FOOD SHELVING SHALL BE EASILY CLEANABLE AND DURABLE. THE LOWEST SHELF OF ANY SHELVING UNIT SHALL BE AT LEAST SIX INCHES ABOVE THE FLOOR.
  - 12.VENTILATION SHALL BE PROVIDED TO REMOVE TOXIC GASES, HEAT, GREASE, VAPORS AND SMOKE FROM THE FOOD ESTABLISHMENT. ALL AREAS SHALL HAVE SUFFICIENT VENTILATION TO FACILITATE PROPER FOOD STORAGE AND TO PROVIDE A REASONABLE ENVIRONMENT OF COMFORT. TOILET ROOM SHALL BE VENTED TO THE OUTSIDE AIR BY MEANS OF A LIGHT-SWITCH ACTIVATED EXHAUST FAN, CONSISTENT WITH THE REQUIREMENTS OF LOCAL BUILDING CODES.
  - 13.LIGHTING: 50 FOOT--CANDLES MIN. @ 30" AFF SHALL BE PROVIDED IN ALL AREAS WHERE FOOD IS PREPARED, PROCESSED OR PACKAGED OR IN AREAS WHERE UTENSILS ARE CLEANED OR STORED. LIGHT FIXTURES SHALL BE PROTECTED WITH SHATTERPROOF SHIELDS AND SHALL BE EASILY CLEANABLE.
  - 14.DELIVERY AND ENTRANCE DOORS SHALL BE SELF-CLOSING.
  - 15.PROVIDE SUFFICIENT HOT WATER SUPPLY TO SATISFY THE CONTINUOUS AND PEAK HOT WATER DEMANDS OF THE ESTABLISHMENTS. HAND WASHING SHALL BE AT 110 DEGREES. ALL TEMPERED WATER SHALL BE SUPPLIED THROUGH A WATER TEMPERATURE LIMITING DEVICE THAT CONFORMS TO ASSE 1070 AND SHALL LIMIT THE TEMPERED WATER TO A MAX OF 110 DEGREES.

NEW AUTOMATIC FIRE--EXTINGUISHING SYSTEM:

A NEW SYSTEM SHALL BE PROVIDED FOR THE KITCHEN EXHAUST HOOD AND DUCT SYSTEM AS REQUIRED BY THE IFC OR THE IMC. THE AUTOMATIC FIRE EXTINGUISHING SYSTEMS SHALL BE AUTOMATICALLY ACTUATED AND INTERLOCKS WITH FUEL SHUTOFFS, VENTILATION CONTROLS, SMOKE AND HEAT VENTS AND OTHER FEATURES NECESSARY FOR PROPER OPERATION OF THE FIRE-EXTINGUISHING SYSTEM.

MANUAL PULL--STATION SHALL BE NOT LESS THAN FORTY--TWO (42) INCHES ABOVE FLOOR AND NOT MORE THAN FORTY--EIGHT (48) INCHES ABOVE FINISHED FLOOR. B. NOT LESS THAN TEN (10) FEET FROM NOR MORE THAN TWENTY (20) FEET FROM THE EXHAUST SYSTEM, AND MUST BE IN OR NEAR THE PATH OF EGRESS. THE OPERATION OF THE EXTINGUISHING SYSTEM SHALL AUTOMATICALLY SHUT DOWN THE FUEL OR ELECTRICAL SUPPLY TO THE COOKING EQUIPMENT UNDER THE HOOD.

AN AUDIBLE ALARM SHALL BE MOUNTED ON THE FRONT FACE OF THE HOOD, INTERLOCKED WITH THE FIRE SYSTEM. MAKE UP AIR UNITS SHALL BE ELECTRICALLY INTERLOCKED WITH THE AUTOMATIC FIRE SUPPRESSION SYSTEM AND SHALL SHUT DOWN UPON ACTIVATION. THE EXHAUST FANS SHALL REMAIN IN OPERATION DURING FIRE CONDITIONS. EXHAUST FANS SHALL BE TESTED FOR USE WITH GREASE LADEN VAPORS AND COMPLY WITH UL762--1991.

FIRE SUPPRESSION SYSTEM OVER DEEP FRYERS SHALL MEET UL300 COMPLIANCE.

ALL ELECTRIC OUTLETS AND CONNECTIONS UNDER THE HOOD, SHALL BE TURNED OFF UPON ACTINATION OF THE FIRE SYSTEM.

FIRE SUPPRESSION SYSTEM IS NOT PART OF THIS PERMIT. CONTRACTOR SUBMIT SHOP DRAWINGS FOR CITY/COUNTY APPROVAL PRIOR TO INSTALLATION--DEFERRED

FIRE PROTECTION NOTES:

- 1.POSTING OF OCCUPANT LOAD. EVERY ROOM OR SPACE THAT IS AN ASSEMBLY OCCUPANCY SHALL HAVE THE OCCUPANT LOAD OF THE ROOM OR SPACE POSTED IN A CONSPICUOUS PLACE, NEAR THE MAIN EXIT OR EXIT ACCESS DOORWAY FROM THE ROOM OR SPACE. POSTED SIGNS SHALL BE OF AN APPROVED LEGIBLE PERMANENT DESIGN AND SHALL BE MAINTAINED BY THE OWNER OR AUTHORIZED AGENT.
2. MAINTENANCE OF FIRE--RESISTIVE ASSEMBLY FOR THE EXISTING DEMISING WALL: GC SHALL FIELD VERIFY AND MAINTAIN THE REQUIRED ONE HOUR FIRE--RESISTANT RATING OF FIRE--RESISTANCE--RATED CONSTRUCTION. SUCH ELEMENTS SHALL BE PROPERLY REPAIRED, RESTORED OR REPLACED WHEN DAMAGED, ALTERED, BREACHED OR PENETRATED. OPENINGS MADE THEREIN FOR THE PASSAGE OF PIPES, ELECTRICAL CONDUIT, WIRES DUCTS, AIR TRANSFER OPENINGS AND HOLES MADE FOR ANY REASON SHALL BE PROTECTED WITH APPROVED METHODS CAPABLE OF RESISTING THE PASSAGE OF SMOKE AND FIRE. OPENINGS THROUGH FIRE--RESISTANCE--RATED ASSEMBLIES SHALL BE PROTECTED BY SELF-- OR AUTOMATIC-- CLOSING DOORS OF APPROVED CONSTRUCTION MEETING THE FIRE PROTECTION REQUIREMENTS FOR THE ASSEMBLY.
3. INSTALLATION ACCEPTANCE TESTING: FIRE DETECTION AND ALARM SYSTEMS, FIRE EXTINGUISHING SYSTEM, FIRE HYDRANT SYSTEMS, AND ALL OTHER FIRE PROTECTION SYSTEMS AND APPURTENANCES THERETO SHALL BE SUBJECT TO ACCEPTANCE TESTS AS CONTAINED IN THE INSTALLATION STANDARD AND AS APPROVED BY THE FIRE CODE OFFICIAL. THE FIRE CODE OFFICIAL SHALL BE NOTIFIED BEFORE ANY REQUIRED ACCEPTANCE TESTING.
4. PORTABLE FIRE EXTINGUISHERS FOR COMMERCIAL COOKING EQUIPMENT. PORTABLE FIRE EXTINGUISHER SHALL BE PROVIDED WITH A 30 FOOT TRAVEL DISTANCE OF COMMERCIAL TYPE COOKING EQUIPMENT. COOKING EQUIPMENT INVOLVING VEGETABLE OR ANIMAL OILS AND FATS SHALL BE PROTECTED BY A CLASS K RATED PORTABLE EXTINGUISHER. A K--CLASS EXTINGUISHER SHALL BE PROVIDED AND LOCATED UNDER THE MANUAL PULL FOR THE HOOD.
5. PORTABLE FIRE EXTINGUISHERS SHALL BE SELECTED, INSTALLED AND MAINTAINED IN ACCORDANCE WITH THE NFPA
6. OWNER SHALL BE MAINTAIN ABC TYPE EXTINGUISHERS.
7. MAINTENANCE OF EXTERIOR DOORS AND OPENINGS: EXTERIOR DOORS AND THEIR FUNCTION SHALL NOT BE ELIMINATED WITHOUT PRIOR APPROVAL.
8. SPRINKLER NOTES: N/A
9. THE FINAL DETERMINATION FOR THE REQUIREMENTS OF EXIT SIGNAGE AND EMERGENCY LIGHTING SHALL BE MADE IN THE FIELD.
10. N/A
11. THE ADDRESS SHALL BE POSTED ON FRONT AND REAR: FRONT IS MINIMUM 6" LETTERS OF CONTRASTING COLOR TO BACKGROUND AND BACK MAY BE 1" LETTERS.
10. N/A
11. A KNOX BOX SHALL BE PROVIDED NEAR THE MAIN ENTRANCE TO THE BUILDING (IFC--2018 § 506.1). TO ENSURE PROPER KEYING TO KANSAS CITY, MISSOURI; KNOX BOXES MAY BE ORDERED ONLINE AT WWW.KNOXBOX.COM OR ON AN OFFICIAL ORDER FORM OBTAINED THROUGH THIS OFFICE.
12. PORTABLE FIRE EXTINGUISHERS SHALL BE PROVIDED PER (IFC--2018 § 906.1;906.2). ABC AND CLASS K

02 SITE CONTEXT

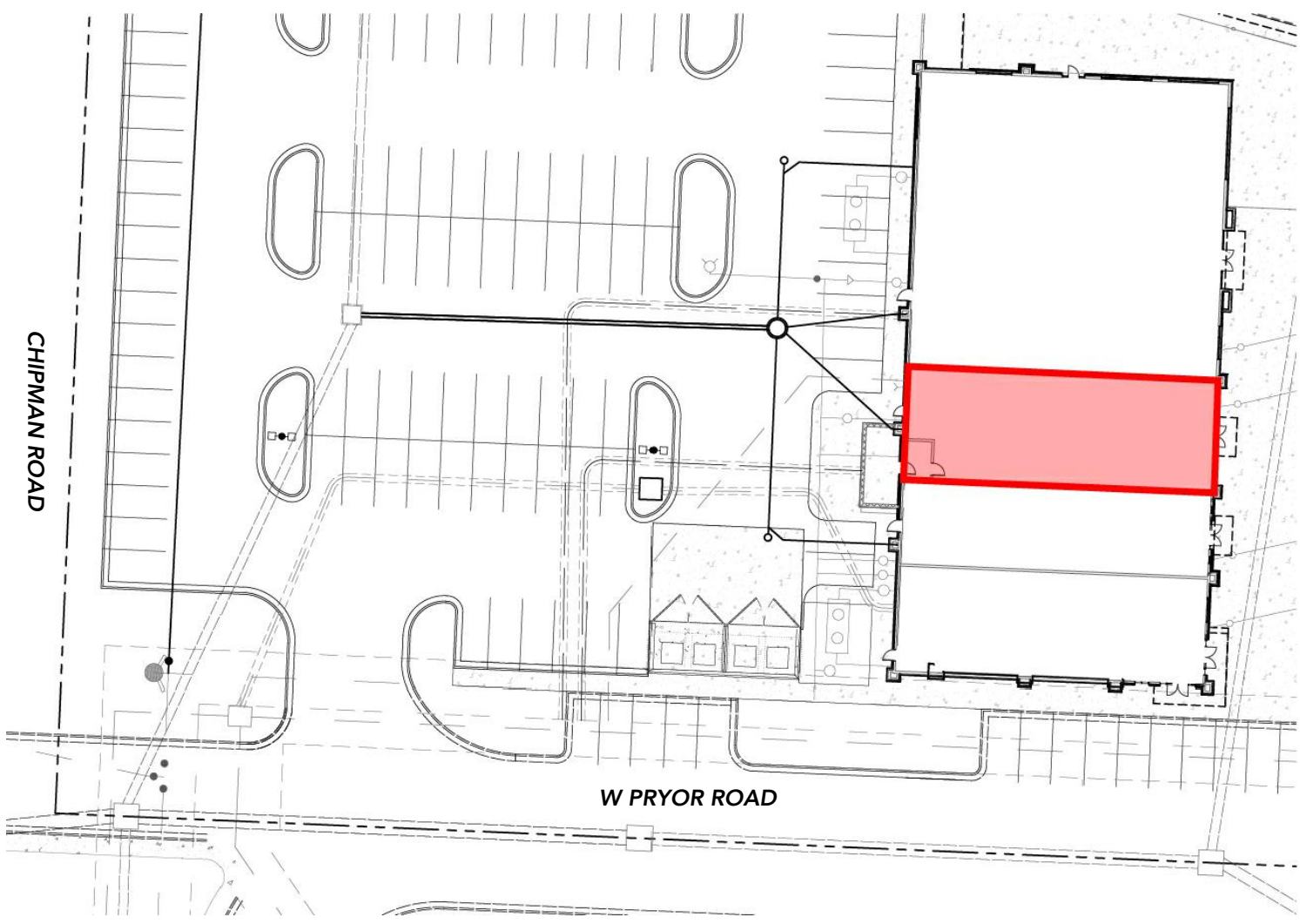

1020 NW PRYOR ROAD SUITE 102 LEE'S SUMMIT, MISSOURI

03 KEY

- FLOOR DRAIN/SINK
- PORTABLE FIRE EXTINGUISHER
- EMERGENCY EXIT FIXTURE WITH 90 MIN. BACK-UP
- RELOCATED EXIST. COMBINATION OF EXIT & EMERGENCY LIGHT UNIT WITH 90 MIN. BACK-UP
- ELEC. PANEL EXISTING
- SINGLE SWITCH 48" A.F.F. TYP. RELOCATE EXISTING OR PROVIDE NEW AS NECESSARY
- ELECT. RECEPTACLE ELEVATION PER OWNER RELOCATE EXISTING OR PROVIDE NEW AS NECESSARY
- EXHAUST FAN SWITCHED WITH LIGHT VENT THROUGH ROOF TO THE EXTERIOR
- REVISION CLOUD
- ROOM NAME
- PLAN NOTE
- EQUIPMENT NUMBER
- 280 POWER OUTLET

ROOM NAME

PLAN NOTE

EQUIPMENT NUMBER

280 POWER OUTLET

01 EXISTING SITE PLAN

SCALE: 1/8" = 1'-0"

SHEET REFERENCE SYMBOL

ELEVATION

T.O. PLATE

1010'-0"

DEMO WALL

NEW WALL

EXISTING WALL

CEILING TILE

CLAY

EARTH

ROOFING SHINGLES

GRAVEL

CONCR.

INSUL.

BRICK

BRICK

STACKED TILE

LINE ABOVE

BELOW

FURNITURE

EQUIPMENT

DIMENSION LINE

HATCH LINE

TEXT

CUT LINE

01 BUILDING INFORMATION

THE 2018 INTERNATIONAL BUILDING CODES PACKAGE:

INTERNATIONAL BUILDING CODE  
INTERNATIONAL FIRE CODE  
INTERNATIONAL PLUMBING CODE  
INTERNATIONAL ENERGY CODE  
INTERNATIONAL MECHANICAL CODE  
INTERNATIONAL FUEL GAS CODE  
INTERNATIONAL EXISTING BUILDING CODE  
2017 NATIONAL ELECTRIC CODE  
2010 ADA ACCESSIBILITY REQUIREMENTS

SCOPE OF WORK

THE REMODELING OF AN TENANT SPACE FOR THE NEW CAFE WHERE ORDER AND SERVED AT TABLE

CODE AND OCCUPANT LOAD DATA

CODE DATA			
OCCUPANCY TYPE	A2		
CONSTRUCTION TYPE	2B		
FLOOR AREA	2,700 SF		
OCCUPANCY LOAD			
ROOM NAME	AREA	AREA PER OCCUPANT	OCCUPANCY LOAD
DINING	FLEX SEAT BOOTH	392SF/15 SF/PPL 2/PPL	37 28
KITCHEN	1121 SF	200 SF GROSS	6
WAITING HOST	BENCH	2'/PERSON	3
TOTAL OCCUPANCY LOAD: 75			
NO. OF EXIT REQUIRED NO. OF RESTROOMS REQUIRED	REQUIRED		PROVIDED
	1		2
	1		1
NO. OF STORIES	1 STORY		
SPRINKLERS	THIS IS A SPRINKLED BUILDING WITH AN EXISTING FIRE ALARM FOR THE BUILDING.		

PLUMBING FIXTURES

EXISTING TO REMAIN. NO CHANGE.

FIXTURES DATA		
WATER CLOSET(S) LAVATORY(S)	REQUIRED	PROVIDED
	2 2	2 2

PLANNING AND DEVELOPMENT

PARKING DATA

PARKING PROVIDED BY DEVELOPER HAS COMPLY WITH THE CITY'S STANDARDS FOR OFF--STREET PARKING. ACCESSIBLE PARKING SPACES AND RAMPS ARE LOCATED IN FRONT OF THIS FACILITY.

NO RTU CAN BE SIGHTED FROM GROUND LEVEL.  
GC SHALL PROVIDE RTU SCREEN MATCHING BUILDING MATERIALS AS REQUIRED.

COPYRIGHT 2024

CORNERSTONE  
ARCHITECT,  
LLC

8117 NW ROBERTS ROAD  
KANSAS CITY, MISSOURI 64152  
816.838.3472  
CORNERSTONEARCHITECTLLC@GMAIL.COM

PROJECT:

MAGIC  
NOODLES

1020 NW PRYOR ROAD SUITE 102  
LEE'S SUMMIT, MISSOURI

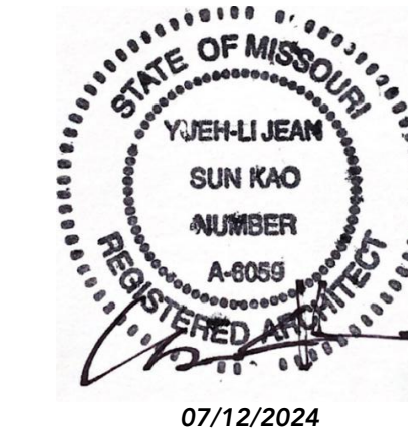

SHEET INDEX:

T	TITLE PAGE
A101	EXISTING FLOOR PLAN
A102	PROPOSED FLOOR PLAN
A103	DETAILS + SCHEDULES
A104	PROP. MECH. ROOF PLAN
A104.2	PROP.MECH. ROOF PLAN 2
M200	MECHANICAL FLOOR PLAN
E200	POWER FLOOR PLAN
E201	LIGHTING FLOOR PLAN
E300	ROOF POWER PLAN
P200	ELECTRICAL NOTES
P201	SANITARY WASTE & VENT
MP300	PLUMBING PLAN
MP301	MECH. DETAILS
MP302	MECH. SCHEDULE
MPE400	MECH. SCHEDULE PT.2 SPECIFICATIONS

CONSULTANTS:

M/E/P:  
GLADFELTER ENGINEERING GROUP  
10233 MILLSTONE DRIVE, #4111  
LENEXA, KANSAS  
66220  
TEL: 816-916-4675  
EMAIL: GPG@AECONSORT.COM

ISSUE PACKAGE:

NO:	DATE
1	CITY COMMENTS 06/28/2024

OWNER:  
CONTACT:

DRAWN BY: JRK  
CHECKED BY: YJK  
PROJECT: DINE-IN

DATE 05/19/2024

DRAWING

TITLE PAGE

SCALE 3/4" = 1'-0"

SHEET NUMBER

T

COPYRIGHT 2024

CORNERSTONE  
ARCHITECT,  
LLC

8117 NW ROBERTS ROAD  
KANSAS CITY, MISSOURI 64152  
CORNERSTONEARCHITECTLLC@GMAIL.COM

PROJECT:

## MAGIC NOODLES

1020 NW PRYOR ROAD SUITE 102  
LEE'S SUMMIT, MISSOURI

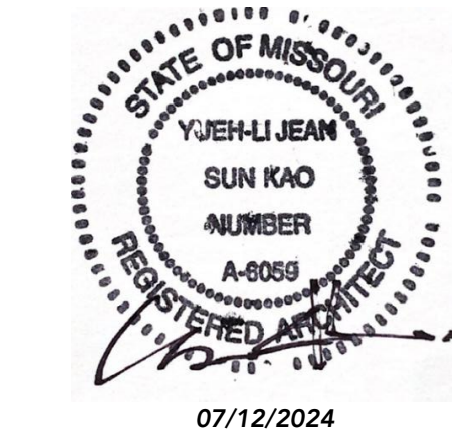

### SHEET INDEX:

T	TITLE PAGE
A101	EXISTING FLOOR PLAN
A102	PROPOSED FLOOR PLAN
A103	DETAILS + SCHEDULES
A104	PROP. MECH. ROOF PLAN
A104.2	PROP.MECH. ROOF PLAN 2
M200	MECHANICAL FLOOR PLAN
E200	POWER FLOOR PLAN
	LIGHTING FLOOR PLAN
E201	ROOF POWER PLAN
E300	ELECTRICAL NOTES
P200	SANITARY WASTE & VENT
	PLUMBING PLAN
P201	WATER & NATURAL GAS
	PLUMBING PLAN
MP300	MECH. DETAILS
MP301	MECH. SCHEDULE
MP302	MECH. SCHEDULE PT.2
MPE400	SPECIFICATIONS

### CONSULTANTS:

M/E/P:  
GLADFELTER ENGINEERING GROUP  
10233 MILLSTONE DRIVE, #4111  
LENEXA, KANSAS  
66220  
TEL: 816-916-4675  
EMAIL: GPG@AECONSORT.COM

### ISSUE PACKAGE:

NO:	DATE
1	CITY COMMENTS 06/28/2024

OWNER:  
CONTACT:

DRAWN BY: JRK  
CHECKED BY: YJK  
PROJECT: DINE-IN

DATE 05/19/2024

DRAWING

## EXISTING FLOOR PLAN

SCALE  $\frac{1}{4}" = 1'-0"$

SHEET NUMBER

# A101

## 01 EQUIPMENT LIST

- GC TO FIELD VERIFY ALL EXISTING CONDITIONS
- EXISTING CEILING TO REMAIN. GC TO RELOCATE EXISTING LIGHT FIXTURE PER OWNER'S REQUEST
- SIGN BY THE EXIT DOOR:"THIS DOOR SHALL REMAIN UNLOCKED DURING THE BUSINESS HOURS".
- ALL SELF-SERVE COUNTERS @34" AFF



## 01 EXISTING / DEMO FLOOR PLAN

SCALE:  $\frac{1}{4}" = 1'-0"$

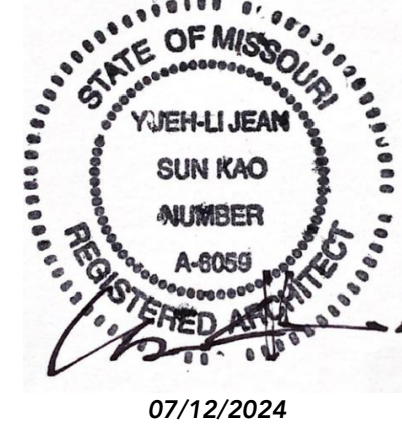

SHEET INDEX:

T	TITLE PAGE
A101	EXISTING FLOOR PLAN
A102	PROPOSED FLOOR PLAN
A103	DETAILS + SCHEDULES
A104	PROP. MECH. ROOF PLAN
A104.2	PROP.MECH. ROOF PLAN 2
M200	MECHANICAL FLOOR PLAN
E200	POWER FLOOR PLAN
	LIGHTING FLOOR PLAN
E201	ROOF POWER PLAN
E300	ELECTRICAL NOTES
P200	SANITARY WASTE & VENT
	PLUMBING PLAN
P201	WATER & NATURAL GAS
	PLUMBING PLAN
MP300	MECH. DETAILS
MP301	MECH. SCHEDULE
MP302	MECH. SCHEDULE PT.2
MPE400	SPECIFICATIONS

CONSULTANTS:

M/E/P:  
GLADFELTER ENGINEERING GROUP  
10233 MILLSTONE DRIVE, #4111  
LENEXA, KANSAS  
66220  
TEL: 816-916-4675  
EMAIL: GPG@AECONSORT.COM

ISSUE PACKAGE:

NO:	DATE
1	CITY COMMENTS 06/28/2024

OWNER:  
CONTACT:

DRAWN BY: JRK  
CHECKED BY: YJK  
PROJECT: DINE-IN

DATE 05/19/2024

DRAWING

PROPOSED  
FLOOR PLAN

SCALE  $\frac{3}{4}" = 1'-0"$

SHEET NUMBER

A102

01 PLAN NOTE

- GC TO FIELD VERIFY ALL EXISTING CONDITIONS
- EXISTING CEILING TO REMAIN. GC TO RELOCATE EXISTING LIGHT FIXTURE PER OWNER'S REQUEST
- SIGN BY THE EXIT DOOR:"THIS DOOR SHALL REMAIN UNLOCKED DURING THE BUSINESS HOURS".
- ALL SELF-SERVE COUNTERS @34" AFF

02 EQUIPMENT LIST

- WOK
- DEEP FRYER
- EXHAUST HOOD
- EXHAUST HOOD
- GREASE INTERCEPTOR
- TAPPAN GRIDDLE
- PASTA COOKER
- SOUP STOCK BURNER
- 3 COMP SINK
- HAND SINK
- DOUGH MIXER
- PREP COOLER
- WORK TABLE
- PREP SINK
- ICE MAKER
- DISHWASHER
- 2 DOOR COOLER
- MOP SINK
- WIRE SHELVES
- WALK-IN COOLER
- WALK-IN FREEZER
- ICE MAKER DRINK COMBO
- SOUP WARMER
- DOUBLE DECK SHELF
- TEA URN STAND
- TANKLESS HWH

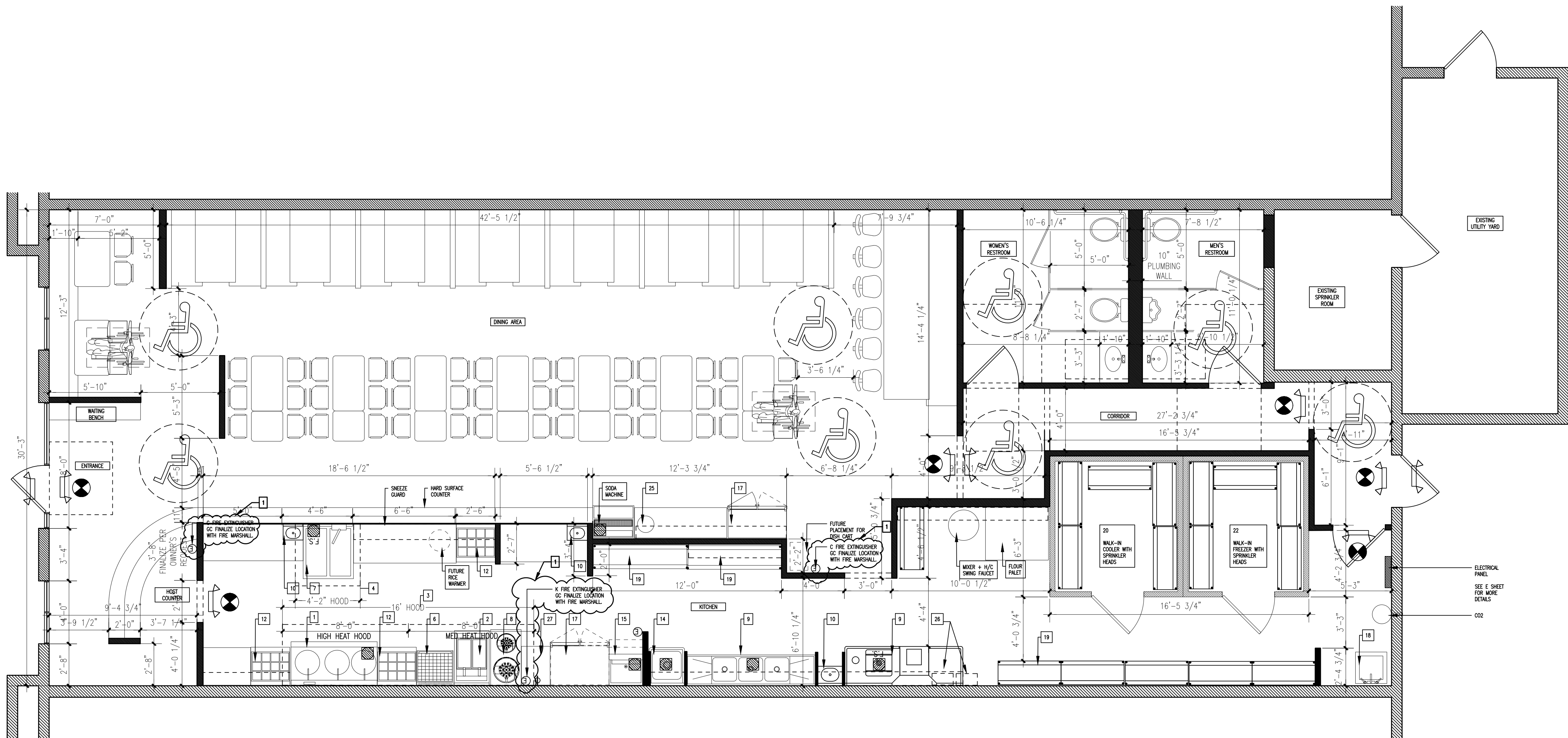

02 PROPOSED FLOOR PLAN  
SCALE:  $\frac{3}{4}" = 1'-0"$

04 NEW PARTITION WALL & PARTIAL WALL sim.  
NOT TO SCALE

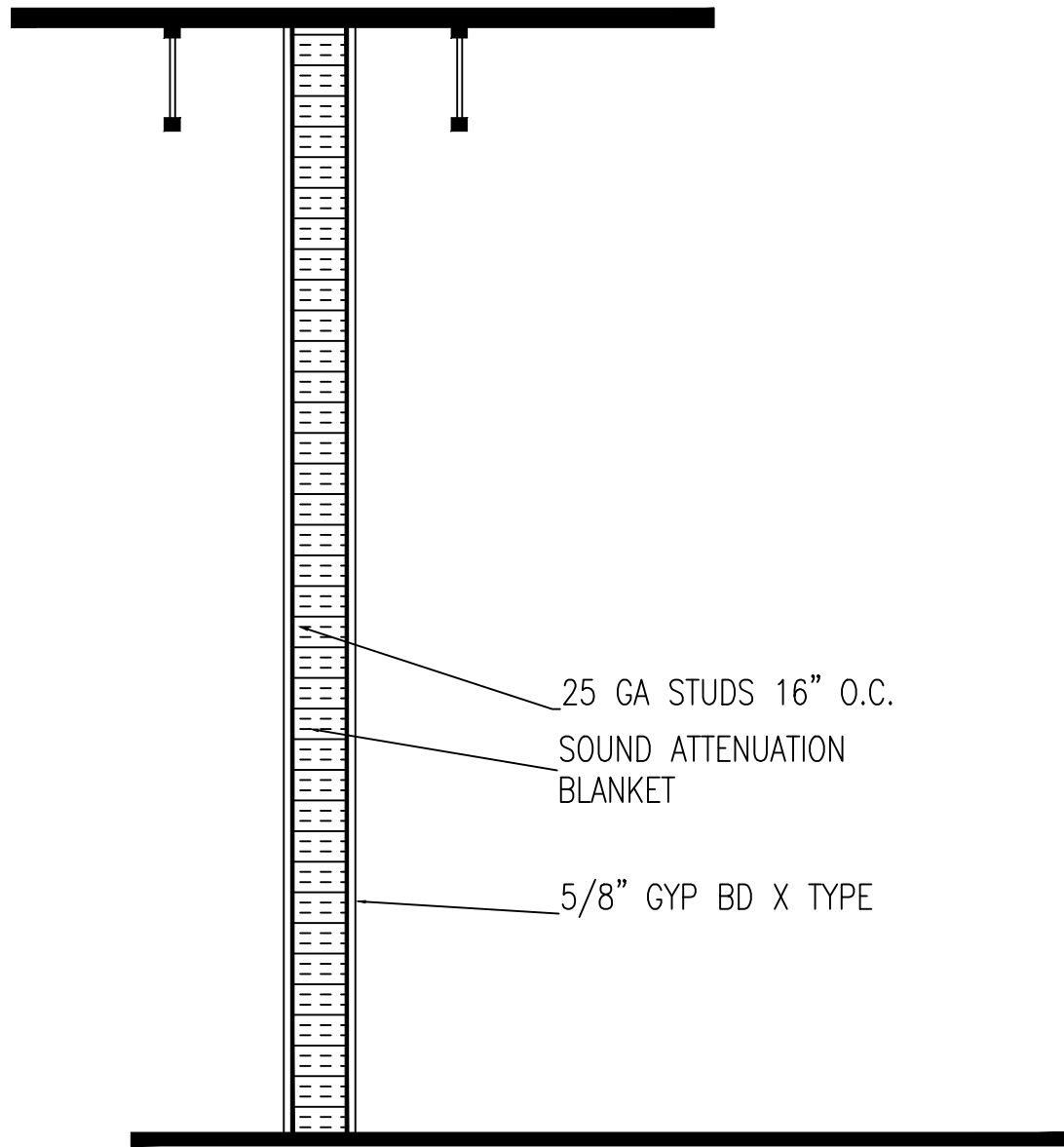

05 ADA RESTROOM MOUNTING HEIGHTS FOR BATHROOM ACCESSORIES  
NOT TO SCALE

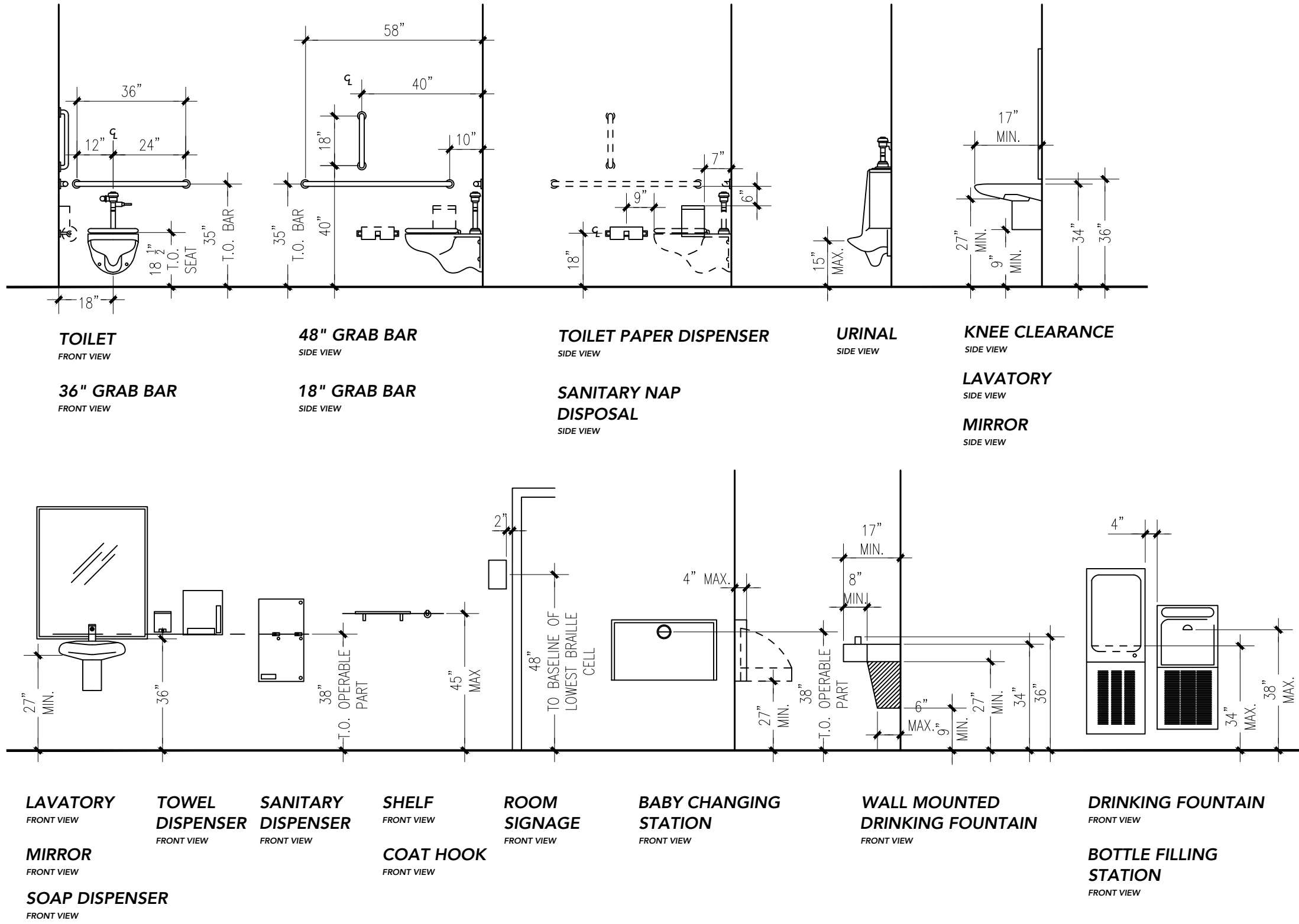

- WATER CLOSET SHALL BE LOCATED 18" FROM SIDEWALL. THE HEIGHT TO THE TOP OF THE TOILET SEAT SHALL BE 17" TO 19".
- GRAB BARS SHALL BE 1 1/2" DIA. MOUNTED 33-36" A.F.F. SIDE WALL: FULL WIDTH, CONNECTING TO GRAB BAR ON BACK WALL. BACK WALL: FULL WIDTH, CONNECTING TO GRAB BARS ON SIDE WALLS.
- GRAB BARS @ WATER CLOSET SHALL BE 1 1/2" DIA MOUNTED 33-36" A.F.F. SIDE WALL: HORIZONTAL @42"LONG, 12" FROM BACK WALL. VERTICAL @18"LONG MIN. 39"-41" FROM BACK WALL, 39"-41" A.F.F. FROM BOTTOM OF BAR. BACK WALL: 36" LONG, WATER CLOSET ON CENTER.
- TOILET PAPER DISPENSERS SHALL BE INSTALLED ON THE SIDEWALL, BELOW THE GRAB BAR, AT MIN. 19" ABOVE THE FLOOR, AND A MAX. 36" FROM THE REARWALL. DISPENSERS THAT DO NOT PERMIT CONTINUOUS PAPER FLOW SHALL NOT BE USED.
- LAVATORIES SHALL BE MOUNTED WITH THE RIM NO HIGHER THAN 34" ABOVE THE FINISH FLOOR. IT SHALL EXTEND 17" MIN. FROM THE WALL. CLEARANCE OF 29" MIN SHALL BE PROVIDED FROM FINISH FLOOR TO BOTTOM OF APRON. KNEE CLEARANCE OF 27" MIN. BY 8" MIN. UNDER THE EDGE OF THE LAVATORY. HOT WATER AND DRAINPIPES UNDER LAVATORIES SHALL BE INSULATED TO PROTECT AGAINST CONTACT AND SHALL BE NO ABRASIVE SURFACES.
- FAUCET SHALL BE LEVER-OPERATED DESIGN.
- MIRROR SHALL BE MOUNTED WITH THE BOTTOM EDGE OF THE REFLECTING SURFACE 40" MAX. A.F.F.
- HANDICAPPED ACCESSIBLE RESTROOM SIGN SHALL MEET ALL THE STANDARDS OF ADA SIGN.
- RESTROOM SHALL BE 3'-0"X 7'-0" HOLLOW CORD DOOR W/ SELF-CLOSER AND U SHAPED HARDWARE.
- EXHAUST FAN SHALL BE SWITCHED WITH LIGHT.
- ACCESSIBLE ROUTE SHALL HAVE A RUNNING SLOPE OF 1:20 MAX. AND A CROSS SLOPE OF 1:50 MAX.

01 EQUIPMENT LIST

NO.	DESCRIPTION	MODEL	NSF	AGA	UL	GAS	VOLT	AMP	HP	PH	MANUFACTURER
1	WOK	Q3 BURNERS	V	V	V	3/4"	300,000				WIN
2	DEEP FRYER		V	V	V	3/4"	150,000				AVANTCO
3	EXHAUST HOOD	16 FOOT TYPE 1	V	V	V			120			LARKEN
4	EXHAUST HOOD	4 FOOT TYPE 2	V								LARKEN
5	GREASE INTERCEPTOR	1500 GPM	V								PER JCW
6	TAPPAN GRIDDLE	24" WIDE	V	V	V	3/4"	60,000				VOLLRATH
7	PASTA COOKER	AX-GPC-2	V	V	V	1/4"	100,000				AXIS OR SIM
8	SOUP STOCK BURNER	TASP-180	V			3/4"	158,000	115	6	1/3	1
9	3 COMP SINK	22X22X20	V								WIN
10	HAND SINK	PER OWNER	V								EAGLE
11	DOUGH MIXER	30 QUART	V		V			115/60/1	6	1	1
12	PREP COOLER	30"	V		V			115	3.2	1/5	1
13	WORK TABLE	SIZE VARY	V		V						TURBO
14	PREP SINK	PER OWNER	V					115			WIN
15	ICE MAKER	REMOTE AIRCHILL	V		V			115		1/3	1
16	DISHWASHER	CONSERVER XL:CHEM. SAN.	V		V			115			EAGLE
17	2 DOOR COOLER	PER OWNER	V		V			115/60/1		1/3	1
18	MOP SINK	PER OWNER	V								WIN
19	WIRE SHELVES	PER OWNER	V								EAGLE
20	WALK-IN COOLER	SIZE PER PLAN	V		V		230		7.7	1	1
21	WALK-IN FREEZER	SIZE PER PLAN	V		V		230		10	1	1
22	ICE MAKER DRINK COMBO	AIR COOL	V		V		115/120/60		9.8		1
23	SOUP WARMER	INDUCTION 7 QT	V		V		115/120/60		8.5		1
24	DOUBLE DECK SHELF	PER OWNER	V								VOLLRATH
25	TEA URN STAND	PER PLAN	V								WIN
26	TANKLESS HWH	CU199IN	V	V	V	3/4"	199,000				RINNAI

- NOTE:
- "BY OWNER": EQUIPMENT PROVIDE BY OWNER AND INSTALL BY GC PER MANUFACTURE'S INSTRUCTION WITH SUFFICIENT POWER IN ACCORDANCE WITH THE LATEST ADOPTED CODE.
  - GC TO FINALIZE ALL EQUIPMENT WITH OWNER PRIOR TO CONSTRUCTION, AND INSTALLATION PER MANUFACTURE'S INSTRUCTION AND THE LATEST ADOPTED CODE.
  - PER NFPA 17A AND 96, ALL CASTER-MOUNTED EQUIPMENT UNDER FIRE SUPPRESSION SYSTEM SHALL BE LOCKED IN PLACE WITH DORMONT SAFETY-SET CASTER PLACEMENT SAFETY SET SYSTEM, OR EQUAL.

02 INTERIOR FINISH SCHEDULE

INTERIOR FINISH SCHEDULE			
ROOM	FLOOR	CEILING	WALL
DINING	CERAMIC TILE WITH MATCHING COVE BASE	OPEN CEILING	2 COATS OF WASHABLE PAINT
HOST	CERAMIC TILE WITH MATCHING COVE BASE	OPEN CEILING	2 COATS OF WASHABLE PAINT
RESTROOM/ CORRIDOR KITCHEN	CERAMIC TILE WITH MATCHING COVE BASE	EXISTING 2X4 LAY-IN CLIMAPLUS CEILING TILE OR EQUAL	TILE TO 6'-0" A.F.F. & WASHABLE PAINT
	CERAMIC TILE WITH MATCHING COVE BASE	2X4 LAY-IN CEILING TILE, GENESIS: SMOOTH PRO OR EQUAL	SS UNDER HOOD / FRP

INTERIOR WALL AND CEILING FINISH MATERIALS SHALL COMPLY WITH IBC 2018 CHAPTER 803.1 AND TESTED IN ACCORDANCE WITH NFPA 286.

03 DOOR SCHEDULE

DOOR SCHEDULE			
DOOR	MATERIAL	SIZE	REMARKS-HEAVY DUTY COMMERCIAL, ANSI, ADA
EXISTING EXTERIOR FRONT	STORE FRONT ALUMINUM	6'-0" x 7'-0"	TIGHT FITTING, CLOSER, PUSH PANIC BAR
NEW RESTROOM	WOOD-SC, MTL FRAME, PREHUNG	3'-0" x 6'-8"	TIGHT FITTING, CLOSER, PRIVACY LOCK SET
EXISTING EXTERIOR REAR	HOLLOW MTL FRAME, PREHUNG	3'-0" x 7'-0"	TIGHT FITTING, CLOSER, PUSH PANIC BAR

- DOOR NOTES:
- LATCH SIDE CLEARANCES AT ALL DOORWAYS SHALL BE IN ACCORDANCE W/ A 117.1 AND IN COMPLIANCE WITH IBC 2018 1008 AND 1010.1.99
  - ALL EXITS TO BE LABELED.
  - INTERIOR TO BE LABELED AS TO INTENDED USE.
  - PANIC HARDWARE ON ALL EXTERIOR DOORS
  - THE OPERATING DEVICE ON ALL DOORS SHALL BE CAPABLE OF OPERATION WITH ONE HAND AND SHALL NOT REQUIRE TIGHT GRASPING, TIGHT PINCHING OR TWISTING OF THE WRIST TO OPERATE.
  - LANDING SHALL BE PROVIDED AT EVERY REQUIRED EXIT AND THEY SHALL BE A MINIMUM OF 36 INCHES IN WIDTH AND 44 INCHES LONG IN THE DIRECTION OF TRAVEL.

COPYRIGHT 2024

RELEASED FOR  
CONSTRUCTION  
As Noted on Plans Review  
Development Services Department  
Lee's Summit, Missouri  
08/09/2024

CORNERSTONE  
ARCHITECT,  
LLC

8117 NW ROBERTS ROAD  
KANSAS CITY, MISSOURI 64132  
816.838.3472  
CORNERSTONEARCHITECTLLC@GMAIL.COM

PROJECT:

MAGIC  
NOODLES

1020 NW PRYOR ROAD SUITE 102  
LEE'S SUMMIT, MISSOURI

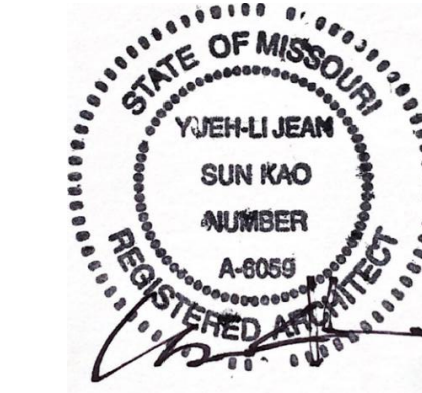

SHEET INDEX:

T	TITLE PAGE
A101	EXISTING FLOOR PLAN
A102	PROPOSED FLOOR PLAN
A103	DETAILS + SCHEDULES
A104	PROP. MECH. ROOF PLAN
A104.2	PROP.MECH. ROOF PLAN 2
M200	MECHANICAL FLOOR PLAN
E200	POWER FLOOR PLAN
	LIGHTING FLOOR PLAN
E201	ROOF POWER PLAN
E300	ELECTRICAL NOTES
P200	SANITARY WASTE & VENT PLUMBING PLAN
P201	WATER & NATURAL GAS PLUMBING PLAN
MP300	MECH. DETAILS
MP301	MECH. SCHEDULE
MP302	MECH. SCHEDULE PT.2
MPE400	SPECIFICATIONS

CONSULTANTS:

M/E/P:  
GLADFELTER ENGINEERING GROUP  
10233 MILLSTONE DRIVE, #4111  
LENEXA, KANSAS  
66220  
TEL: 816-916-4675  
EMAIL: GPG@AECONSORT.COM

ISSUE PACKAGE:

NO:	DATE
1	CITY COMMENTS 06/28/2024

OWNER:  
CONTACT:

DRAWN BY: JRK  
CHECKED BY: YJK  
PROJECT: DINE-IN

DATE 05/19/2024

DRAWING

DETAILS +  
SCHEDULES

SCALE 3/4" = 1'-0"

SHEET NUMBER

A103

PROJECT:

## MAGIC NOODLES

1020 NW PRYOR ROAD SUITE 102  
LEE'S SUMMIT, MISSOURI

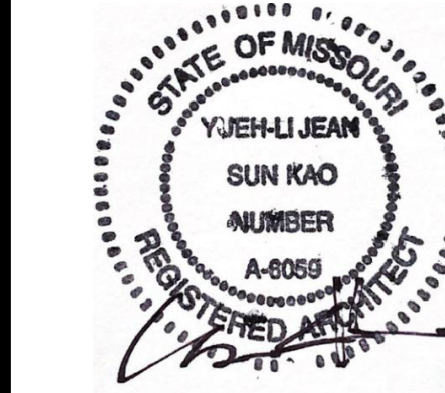

### SHEET INDEX:

T	TITLE PAGE
A101	EXISTING FLOOR PLAN
A102	PROPOSED FLOOR PLAN
A103	DETAILS & SCHEDULES
A104	PROP. MECH. ROOF PLAN
A104.2	PROP. MECH. ROOF PLAN 2
M206	MECHANICAL FLOOR PLAN
E200	POWER FLOOR PLAN
E201	LIGHTING FLOOR PLAN
E300	ROOF POWER PLAN
P300	ELECTRICAL NOTES
P201	SANITARY WASTE & VENT
MP300	PLUMBING PLAN
MP301	WATER & NATURAL GAS
MP302	PLUMBING PLAN
MPE400	MECH. DETAILS
	MECH. SCHEDULE
	MECH. SCHEDULE PT.2
	SPECIFICATIONS

### CONSULTANTS:

M/E/P:  
GLADFELTER ENGINEERING GROUP  
10233 MILLSTONE DRIVE, #4111  
LENEXA, KANSAS  
66220  
TEL: 816-916-4675  
EMAIL: GPG@AECONSORT.COM

### ISSUE PACKAGE:

NO:	DATE
1	CITY COMMENTS 06/28/2024

OWNER:  
CONTACT:

DRAWN BY: JRK  
CHECKED BY: YJK  
PROJECT: DINE-IN

DATE 05/19/2024

DRAWING

## PROPOSED MECH ROOF PLAN

SCALE 3/4" = 1'-0"

SHEET NUMBER

# A104

## 04 LARKIN INDUSTRIES, INC HOOD DETAILS



Page 1 of 3

### QUOTATION

LARKIN INDUSTRIES, INC.  
114 David Green Road  
Birmingham, AL 35244  
Tel: 800-322-4036  
Fax: 205-987-0583

Quote Date: 06/12/2024  
Quote #: L-442186

TO: ATLAS MECHANICAL SERVICES, INC.  
ATTN: SCOTT  
PH: 816-708-4695  
FAX: 816-637-2010

MECH CONTRACTORS  
JOB NAME: MAGIC NOODLE 2

FROM: NATHAN SANDLIN

QUANTITY DESCRIPTION (Hood Size LxWxH)

1	HOOD 1 18' 0" x 48" x 24" Model: SC (SHORT CIRCUIT) WALL STYLE: 400 STAINLESS STEEL- WHERE EXPOSED HOOD IS 2 SECTIONS, END TO END
1	SECTION 1 OF HOOD 1 8' 0" x 48" x 24" WEIGHT: 450lbs 450 Degree ETL Label 1 13X13 Exhaust Collar(s) For Top Loose 2 Prewired Incandescent Light(s) 1 30X10 Supply Collar(s) With Damper(s) For Top Loose 1 Front Panel Insulation 1 2" Back Stand-Off Mounted (Stand-Off Adds to Width of Hood) 1 Zero Clearance Back 1 Zero Clearance Top 1 Stainless Steel Baffle Filters 1 CFM REQUIREMENT: EXHAUST: 2064 CFMS @ .500 S.P. NOTE.....: S.P. Calculations Include Hood, Filters, and up to 8' of Straight Exhaust Duct. SUPPLY: 2064 CFMS @ .125 S.P. NOTE.....: S.P. Calculations Include Hood and up to 20' of Straight Supply Duct. NOTE: For proper system balance 412 CFMS of Supply Air to be introduced into space via Ceiling Grills, etc.
1	SECTION 2 OF HOOD 1 8' 0" x 48" x 24" WEIGHT: 450lbs 600 Degree ETL Label 2 Prewired Incandescent Light(s) 1 16X16 Exhaust Collar(s) For Top Loose 1 40X10 Supply Collar(s) With Damper(s) For Top Loose 1 Front Panel Insulation 1 2" Back Stand-Off Mounted (Stand-Off Adds to Width of Hood) 1 Zero Clearance Back 1 Zero Clearance Top 1 Stainless Steel Baffle Filters 1 CFM REQUIREMENT: EXHAUST: 2832 CFMS @ .625 S.P. NOTE.....: S.P. Calculations Include Hood, Filters, and up to 8' of Straight Exhaust Duct. SUPPLY: 2832 CFMS @ .250 S.P. NOTE.....: S.P. Calculations Include Hood and up to 20' of Straight Supply Duct. NOTE: For proper system balance 1132 CFMS of Supply Air to be introduced into space via Ceiling Grills, etc.

### QUOTATION

Page 2 of 3

JOB NAME: MAGIC NOODLE 2

Date: 06/12/2024  
Quote #: L-442186

QUANTITY DESCRIPTION

1	UL-762 EXHAUST FAN - For HOOD: 1 - SECTION: 1 Model: KCUBE-1407-3/4 HP 208 V 1 PH 7.60 AMPS Exhaust Air Volume: 2064 CFM @ 1.000SP Weight: 84lbs 1 Grease Trough for Exhaust Fan 1 Hinged Baza Kit for Exhaust Fan 1 21X21 Flat Roof Curb
1	UL-762 EXHAUST FAN - For HOOD: 1 - SECTION: 2 Model: KCUBE-160-10 1 HP 208 V 1 PH 8.80 AMPS Exhaust Air Volume: 2832 CFM @ 1.000SP Weight: 87lbs 1 Grease Trough for Exhaust Fan 1 Hinged Baza Kit for Exhaust Fan 1 21X21 Flat Roof Curb
1	HOOD 2 4' 0" x 48" x 24" Model: CH1 (STANDARD CONDENSATE HOOD) WALL STYLE: 100% STAINLESS STEEL WEIGHT: 173lbs No ETL Label 1 12X12 Exhaust Collar(s) For Top Loose 1 Aluminum Mesh Filter (Shipped Loose) With Rack (Shipped Loose) 1 CFM REQUIREMENT: EXHAUST: 800 CFMS @ .250 S.P. NOTE.....: S.P. Calculations Include Hood, Filters, and up to 8' of Straight Exhaust Duct. SUPPLY: 800 CFMS @ .125 S.P. NOTE.....: S.P. Calculations Include Hood and up to 20' of Straight Supply Duct. * SUPPLY AIR INTO ROOM
1	UL-762 EXHAUST FAN - For HOOD: 2 Model: KCUBE-160-4 1/4 HP 115 V 1 PH 5.80 AMPS Exhaust Air Volume: 800 CFM @ 0.625SP Weight: 66lbs 1 18X18 Flat Roof Curb
1	ETL-705 SUPPLY FAN Model: ARS-15 2 HP 208 V 3 PH 7.50 AMPS Supply Air Volume: 4896 CFM @ 0.625SP Weight: 350lbs 1 33X33 Flat Roof Curb
1	Auto Fan Control System Thermostatically controlled ON/OFF, lights off in fire mode, 10amp light control relay, 2 aux dry contacts, 120v power for shunt trip. 12X22X6 Stainless Steel enclosure Controlling HOOD 1 Section 1,2 Display/Switches mounted on enclosure door Hood Sensors

### QUOTATION

Page 3 of 3

JOB NAME: MAGIC NOODLE 2

Date: 06/12/2024  
Quote #: L-442186

QUANTITY DESCRIPTION

FAN	PHASE	VOLTS	HP	FLA	TYPE
Exhaust	1	208	3/4	7.60	Contactor
Exhaust	1	208	1	8.80	Contactor
Supply	3	208	2	7.50	Blower

EACH HOOD INCLUDES ALUMINUM FILTERS (UNLESS OTHERWISE NOTED),  
GREASE CUP, GREASE TRAY, HANGING BRACKETS (NO HANGING  
HARDWARE), NSF LABEL

THE ABOVE ITEMS INCLUDE FREIGHT

QUOTATION FOR ADDITIONAL OPTIONS (Add to above total if required)

Add for Sloped Curb (per Curb)

\*\*\*NOTICE\*\*\*

THE PURCHASER MAY BE LIABLE FOR ALL REPORTING AND REMITTANCE OF SALES AND/OR  
USE TAX DIRECTLY TO THEIR APPROPRIATE TAXING AUTHORITY FOR ALL APPLICABLE  
TAXABLE PURCHASES.

\*\*\*SPECIAL NOTES\*\*\*

THIS QUOTE IS SUBJECT TO THE TERMS & CONDITIONS OF LARKIN INDUSTRIES, INC.  
COPIES OF DISCLAIMERS AND RECOMMENDATIONS MAY BE OBTAINED UPON REQUEST.  
THIS QUOTE IS VALID FOR 30 DAYS FROM ABOVE DATE.

THANK YOU FOR THE OPPORTUNITY TO QUOTE YOU ON THE ABOVE KITCHEN VENTILATION  
PRODUCTS. IF YOU HAVE ANY QUESTIONS CONCERNING THE PRODUCTS OR PRICES QUOTED  
PLEASE CALL: NATHAN SANDLIN AT (800) 322-4036.

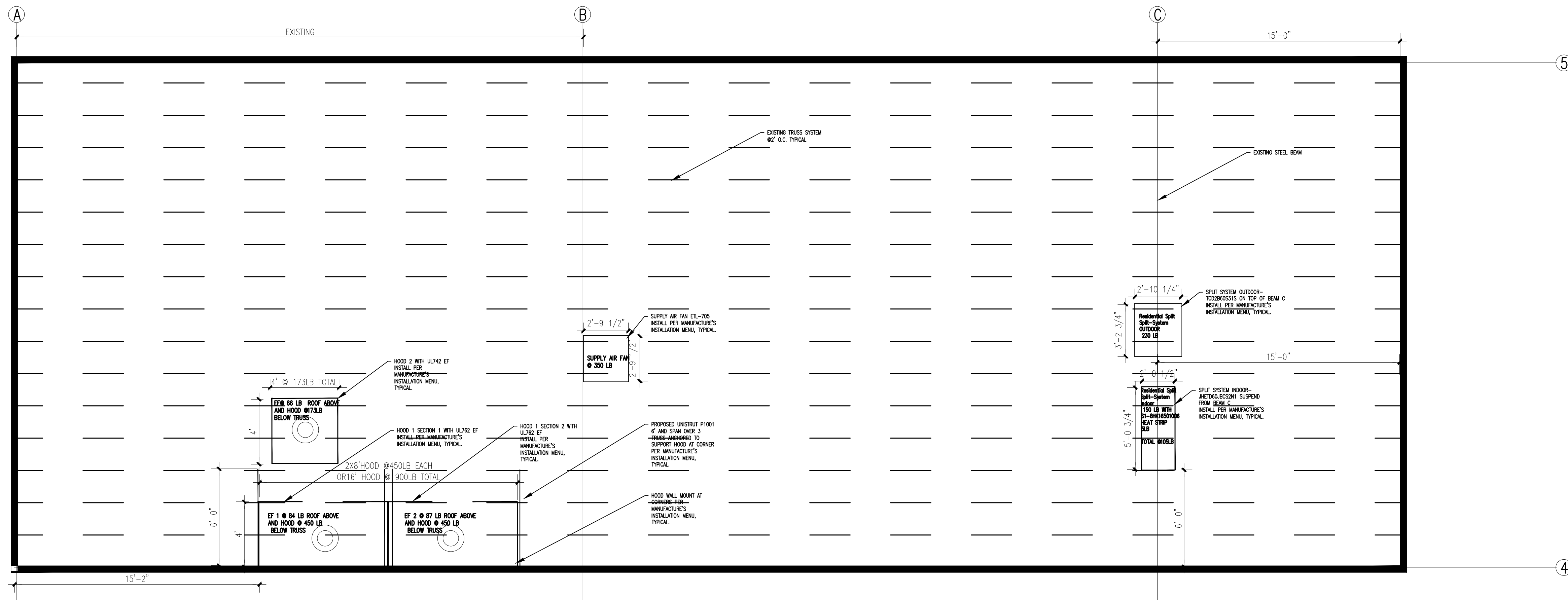

**MAGIC  
NOODLES**

1020 NW PRYOR ROAD SUITE 102  
LEE'S SUMMIT, MISSOURI

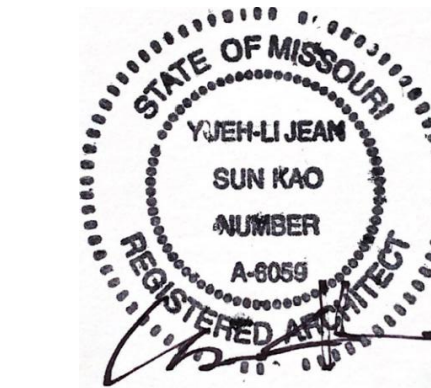

07/12/2024

**SHEET INDEX:**

T	TITLE PAGE
A101	EXISTING FLOOR PLAN
A102	PROPOSED FLOOR PLAN
A103	DETAILS & SCHEDULES
A104	PROP. MECH. ROOF PLAN
A104.2	PROP. MECH. ROOF PLAN 2
M200	MECHANICAL FLOOR PLAN
E200	POWER FLOOR PLAN
	LIGHTING FLOOR PLAN
E201	ROOF POWER PLAN
E300	ELECTRICAL NOTES
P200	SANITARY WASTE & VENT
	PLUMBING PLAN
P201	WATER & NATURAL GAS
	PLUMBING PLAN
MP300	MECH. DETAILS
MP301	MECH. SCHEDULE
MP302	MECH. SCHEDULE PT.2
MPE400	SPECIFICATIONS

**CONSULTANTS:**

**M/E/P:**  
**GLADFELTER ENGINEERING GROUP**  
**10233 MILLSTONE DRIVE, #4111**  
**LENEXA, KANSAS**  
**66220**  
**TEL: 816-916-4675**  
**EMAIL: GPG@AECONSORT.COM**

**ISSUE PACKAGE:**

NO:	DATE
1	CITY COMMENTS 06/28/2024

OWNER:  
CONTACT:

DRAWN BY: JRK  
CHECKED BY: YJK  
PROJECT: DINE-IN

DATE 05/19/2024

**DRAWING**

**PROPOSED  
ROOF PLAN**

SCALE  $\frac{1}{4}'' = 1'0''$

**SHEET NUMBER**

Page 3

# Residential Split

## Split-System Indoor

Unit Model #: JH26D/JCS21N

System: JH26D/JCS21N

Project Name: Magic Noodle 2 - Atlas Mechanical

Quantity: 1

### Heating Performance

Entering DB temp.	65 °F
Electric heat input	81.4kW/16010W
Heating output capacity (Max)	30.0 MBH
Applied electric heat	8.8 kW
Installed	Faird
Supply air	73.9 °F
Leaving DB temp.	73.9 °F
Air temp. rise	13.9 °F

### Supply Air Blower Performance

Supply air	2000 cfm
Static pressure	0.3 IWG
Blower speed description	#6 1/2
Motor rating	0.75 HP
Drive type	DIRECT

### Indoor Unit Shipping Dimensions & Weight

Height	68 in	Unit	26 in	Wt.	22 lb
With factory-installed options					
Lb					

### Field Installed Heat Single Source Power

Electric heat power supply	220V-240V	60 Hz
Circuit	1 MCA	54.6 A
	MDCP	60 A

Note: Please refer to the tech guide for unit internal dimensions.

Note: Please refer to the tech guide for labeled maximum static pressures

### Product Features

- This coil set offers the ultimate in application flexibility. This unit can be used for **upflow, downflow, horizontal right, or horizontal left** applications. All coil sets can be used for **horizontal right and coils can be used for horizontal left** customers with the optimum performance and refrigerant control. Single phase air handlers are available as **Plex-coils** (without a factory-installed metering device). For added flexibility, an R-22 or R-410A TXV or piston must be field-installed to meet the requirement of the chosen refrigerant.

### Unit Features

- Maxflow™ coil - long-life aluminum coils built to deliver lasting performance, efficiency, and reliability
- Next generation low-flow distributor - designed for balanced refrigerant flow and even coil circuit performance
- Next generation high-efficiency blower - delivers increased airflow and reduced blower watts by 10%, using a standard ECM motor
- Two-stage operation - provides flexibility in application with single and two-stage outdoor equipment
- Next generation installation and gasket design - reduces thermal transmission paths and reduces sweating
- Electric heat kit - 8HK field-installed series available for easy installation and service application
- Tool-less filter access - sliding latch design provides quick and easy access
- Designed for easy installation and service - casing size of 20.5 in., smooth edges, and rigid construction provide ease of attic access and tight application
- Integrated front-facing baffle system - designed for low pressure drop and integrated duct flange supports install time
- Cabinet air leakage - less than 2% at 1 in. W.C. external static pressure when tested in accordance with ASHRAE Standard 153
- Long lasting quality - structural components made of prepowder painted aluminum or galvanized steel to prevent corrosion
- Thermostatic drain pan - positive slope for drainage to reduce cause for potential mold or contaminants

### Warranty

- Standard 5-year limited parts warranty
- Extended 10-year limited parts warranty when product is registered online within 90 days of purchase for replacement or closing for new generation construction.



# YORK

Split-System Indoor

Project Name: Magic Noodle 2 - Atlas Mechanical

Unit Model #: JHETD60JBCS2N1

Quantity: 1

System: JHETD60JBCS2N1

## Factory Installed Options

### JHETD60JBCS2N1

Equipment Options	Option(s) Selected
Brand: <b>J</b>	York Branded
Product Type: <b>H</b>	Single Piece
Motor Control Options: <b>E</b>	Standard ECM
Stage: <b>T</b>	Two Stage Capable
Cabinet Width: <b>D</b>	24.5 inch width
Capacity: <b>60</b>	5 ton
Slab Size: <b>J</b>	4R-28-12
Refrigerant / TXV: <b>BC</b>	BC Factory TXV
Controls: <b>S</b>	Standard (Conventional)
Voltage: <b>2</b>	208/230-1-60
Factory-Installed Options: <b>N</b>	
Product Generation: <b>1</b>	

### Field Installed Accessories

- S1-8HK16501006 - 10 kW  
208/230-1-60 Electric Heat with  
Circuit Breaker (5.0 lbs)

# YORK

## Residential Split

### Split-System Indoor

Page 3

Project Name: Magic Noodle 2 - Atlas

Unit Model #: JHET060JBCS2N1

Quantity: 1

#### Unit Dimensions

#### Dimensions and duct connections

Figure 1: Dimensions and duct connection dimensions.

Table 1: Dimensions<sup>1</sup>

Models	Dimensions					Wiring knockouts <sup>2</sup>		Refrigerant connections line size	
	A	B	C	D	E	F	G	Liquid (in.)	Vapor (in.)
	Height (in.)	Width (in.)	Opening width (in.)	Opening width (in.)	Opening width (in.)	Power (in.)	Control (in.)		
JHET1818B	47	17 1/2	7 1/2	16 1/2	18 1/2				
JHETB24C	49 5/8	17 1/2	10	16 1/2	18 1/2				
JHETB30D	49 5/8	17 1/2	10	16 1/2	18 1/2				
JHETB36D	49 5/8	17 1/2	10	16 1/2	18 1/2				
JHETC40D	51	21	11 1/2	20	20	7/8 (1/2)			
JHETC42F	57	21	17 1/2	20	20	1 3/8 (1 1/2)			
JHETC48G	61 1/4	21	21 3/4	20	20	1 3/8 (1 1/2)			
JHETD48G	61 1/4	24 1/2	21 3/4	23 1/2	23 1/2				
JHETD60H	63	21	23 1/2	20	20				
JHETD60H	63	24 1/2	23 1/2	23 1/2	23 1/2				
JHETD66J	61 1/4	24 1/2	21 3/4	23 1/2	23 1/2				

<sup>1</sup> All dimensions are in inches.  
<sup>2</sup> Actual size (not full size).



# Residential Split

## Split-System Indoor

Page: 8

Project Name: Magic Noodle 2 - Atlas  
 Mechanical

Unit Model #: JHETD64JBC52N

Quantity: 1

**Typical Application**

**Typical applications**

Upflow



Downflow

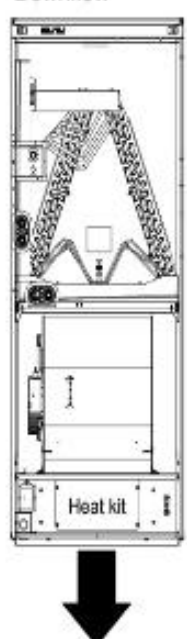

Horizontal right

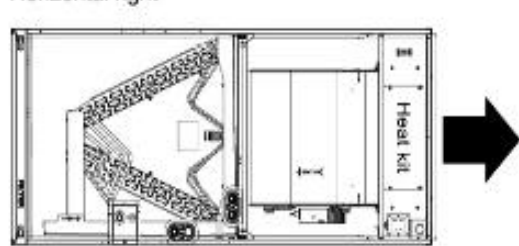

Horizontal left

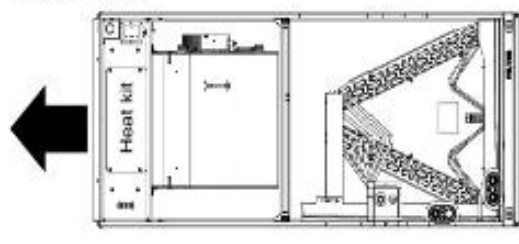

AH73-001



# Residential Split

## Split-System Indoor

Page 10

Project Name: **Magic Noodle 2 - Atlas**

Mechanical

Unit Model #: **JHETD60/JCSZ1N**

Quantity: 1

### JHET Physical and Electrical

**Table 4: Physical and electrical data - cooling only**

Models		B1B8	B34C	B30D	B36D	C36D	C40F
Blower - diameter x width (in.)		11 x 8	11 x 8	11 x 8	11 x 8	11 x 10	11 x 10
Motor	HP	1/3 HP	1/2 HP	1/2 HP	1/2 HP	1/2 HP	1/2 HP
	Nominal RPM	1050	1050	1050	1050	1050	1050
Voltage (V)		208/230	208/230	208/230	208/230	208/230	208/230
Full load amps at 230 V (A)		2.6	2.6	3.8	3.8	3.8	3.8
Filter <sup>1</sup>	Type	Disposable or cleanable					
	Size	18 x 20 x 1	18 x 20 x 1	19 x 20 x 1	20 x 20 x 1	20 x 20 x 1	20 x 20 x 1
Shipping/operating weight (lb)		101/93	107/99	108/100	108/100	124/114	135/125
Models		C48G	D48G	C60H	D60H	D60J	
Blower - diameter x width (in.)		11 x 10	11 x 11	11 x 10	11 x 11	11 x 11	
Motor	HP	3/4 HP	3/4 HP	3/4 HP	3/4 HP	3/4 HP	
	Nominal RPM	1050	1050	1050	1050	1050	
Voltage (V)		208/230	208/230	208/230	208/230	208/230	
Full load amps at 230 V (A)		5.4	5.4	5.4	5.4	5.4	
Filter <sup>1</sup>	Type	Disposable or cleanable					
	Size	20 x 20 x 1	23 x 20 x 1	23 x 20 x 1	23 x 20 x 1	23 x 20 x 1	
Shipping/operating weight (lb)		140/129	152/140	153/141	158/146	162/153	

1. Field supplied.

**Table 5: Electrical data - cooling only**

Models	Motor FLA <sup>1</sup>	Minimum Circuit Ampacity (A)	MOP <sup>2</sup>
B1B8/B34C	2.6	3.3	15
B30D/B36D/C36D/C40F	3.8	4.8	15
C48G/D48G/C60H/D60H/D60J	5.4	6.8	15

1. FLA = Full Load Amps

2. MOP = Maximum Overcurrent Protector device; must be HACR type circuit breaker or time delay fuse. Refer to the latest edition of the National Electrical Code or in Canada the Canadian electrical Code and local codes to determine correct wire size.

Information is subject to change without advance notice. Check local codes.

Revised 01/2014

## Residential Split Split-System Outdoor

Page 1

Project Name: **Magic Noodle 2 - Atlas Mechanical**

Quantity: **1**

Unit Model #: **TC02B603519**

System: **TC02B603519**

Cooling Performance	
Total gross capacity	56.7 MBH
Ambient DB temp.	95.0 °F
Power input	4.10 kW
Suction pressure	135 psig
Saturated suction temp.	45 °F

Refrigerant	
Electrical Data	
Power supply	208/230 3-4Ø
Unit max circuit ampacity	17.8 A
Unit max over-current protection	30 A

Outdoor Unit Shipping Dimensions & Weight	
Height	40 1/2 in
Length	42 in
Width	36 in
Weight with factory installed options	230 lbs

Note: Please refer to the tech guide for actual unit dimensions.

Note: Please refer to the tech guide for actual maximum static pressures.

### 5 Ton

#### Unit Features

- Single Stage
- 13.4 SEER / R410A Refrigerant
- Scroll Compressor - Protected externally by a high-pressure relief valve and a temperature sensor, and externally by the system high-pressure switch.
- Small footprint - Minimum footprint for easier handling, transportation, and installation.
- Easier installation - Independent panels provide quick access for unit setup. Installation time is reduced by easy power and control wiring access.
- Accessible information - QR code on unit provides quick access to technical documents and warranty information.
- Durable finish - The coated steel wire fan guard, coated external fasteners, and galvanized CRP equivalent galvanized steel chassis
- Quality coils - High efficiency microchannel aluminum coil, protected from mechanical damage by a proven stamped steel coil guard design.
- Low operating sound levels - Developed using CFD and FEA tools, the sturdy cabinet and top design provides sound performance of 75 dBA or lower.
- Better Service Access - Diagonal base valves with open access for low-bois fittings, single panel access to the electrical controls, full corner access, and removable fan guard allow easy access for unit maintenance.

#### Warranty

- Standard 1-year limited parts warranty
- Standard 5-year limited compressor warranty

	<b>Residential Split</b> Split-System Outdoor	Page: Unit Model #: TC02B60S31S System: TC02B60S31S
Project Name: Magic Needle 2 - Atlas Mechanical Quantity: 1		
<b>Factory Installed Options</b>		
<b>TC02B60S31S</b>		
<b>Equipment Options</b>		<b>Option(s) Selected</b>
Brand:	<b>T</b>	York Brand
Unit Type:	<b>C</b>	Air Conditioner
Efficiency:	<b>D2</b>	13.4 SEER2 Series
Refrigerant:	<b>B</b>	R410a Refrigerant
Nominal Cooling Capacity:	<b>60</b>	5 Ton
Stage:	<b>S</b>	Single Stage
Voltage:	<b>3</b>	208/230-3-60
Product Generation:	<b>1</b>	
Controls:	<b>S</b>	Standard Controls
<b>Field Installed Accessories</b>		

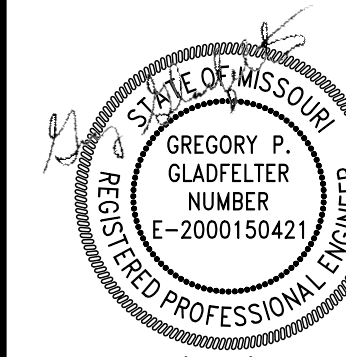

07/20/2024

**MAGIC NOODLE**  
1020 SW PRYOR, UNIT B  
LEE'S SUMMIT, MO

**Gladfelter Engineering Group**  
10233 Milestone Drive, #1111  
Lenexa, Kansas 66220  
913.331.8200  
[www.gladfelter.com](http://www.gladfelter.com)

Date:	Issued for:
05/17/24	PERMIT
06/10/24	1 CITY COMMENTS
07/20/24	2 OWNER CHANGE ORDER

Project number: 24-065

Drawn: JEE/SWB/GPG

Date: 2024/04/13

Sheet Number:



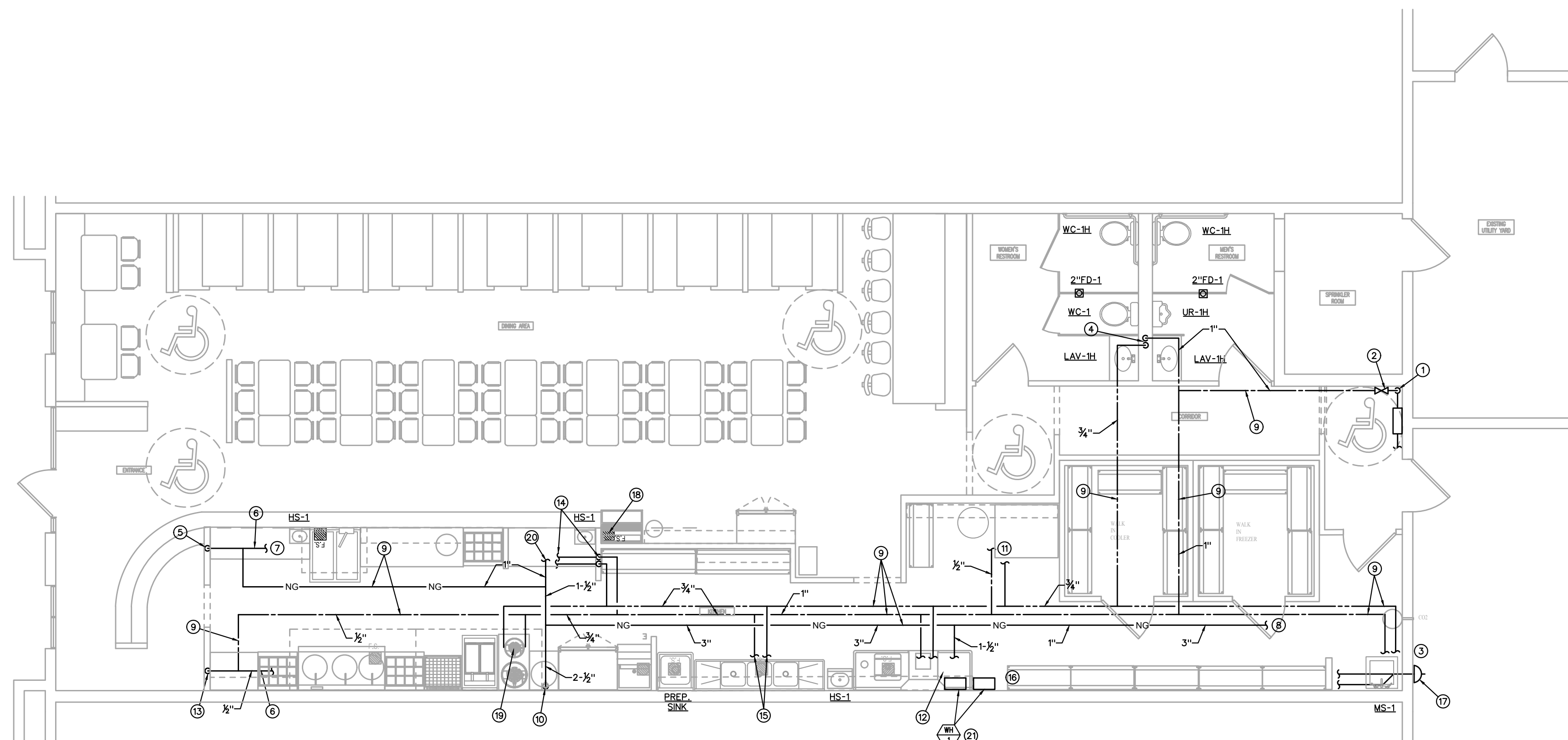







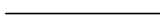



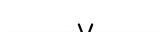

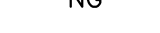
# P201

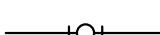
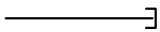
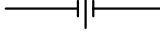

## WATER & NATURAL GAS PLUMBING FLOOR PLAN

$$\underline{3/16'' = 1'-0''}$$

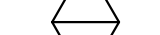
## PLUMBING SYMBOLS

- |   |  |
|---|--|
|  | EXISTING TO REMAIN.  |
|  | NEW PIPING WORK.   |
|  | DOMESTIC COLD WATER (CW).  |
|  | DOMESTIC HOT WATER (HW).   |
|  | HOT WATER RECIRCULATION (HWR).   |
|  | PLUMBING VENT ABOVE FLOOR (V).   |
|  | SANITARY WASTE ABOVE FLOOR (W).  |
|  | SANITARY WASTE BELOW FLOOR (W).  |
|  | GAS (NATURAL) (NG).  |
|  | ELBOW DOWN.  |
|  | ELBOW UP.  |
|  | TEE DOWN.  |
|  | TEE UP.  |
|  | CAP.   |
|  | PIPE UNION.  |
|  | 1/4 TURN SHUT-OFF VALVE.   |
|  | CHECK VALVE.   |
|  | VENT THRU ROOF (VTR).  |
|  | EXISTING TO REMAIN.  |
|  | PLAN NOTE DESIGNATION.   |
|  | PLAN REVISION DESIGNATION.   |
|  | CONNECT TO EXISTING.   |
|  | PLUMBING EQUIPMENT DESIGNATION - TOP PORTION IS EQUIPMENT (HW, RTU, ETC.), BOTTOM PORTION IS NO. OR LETTER (SEE APPROPRIATE SCHEDULE). |

**PLUMBING PLAN NOTES** ⓘ:

1. EXISTING 1" CW. 21.
2. CONNECT NEW 1" CW TO EXISTING 1" CW.
3. EXTEND 1/2" CW AND HW TO MS-1.
4. 1" CW AND 3/4" HW DOWN IN WALL. EXTEND 1/2" CW TO EACH LAVATORY AND WATER CLOSET, 1/2" HW TO EACH LAVATORY, 3/4" CW TO URINAL.
5. 1" NG DOWN IN WALL TO BELOW COUNTER.
6. NG PIPING BELOW COUNTER OR BEHIND APPLIANCES.
7. EXTEND 1" NG TO PASTA COOKER. SEE "GAS RISER DIAGRAM #2", SHEET MP300, FOR CONTINUATION OF PIPING.
8. EXTEND 3" NG TO EXISTING NG METER.
9. PIPING ABOVE CEILING.
10. 2-1/2" NG DOWN TO KITCHEN APPLIANCES. SEE "GAS RISER DIAGRAM #1", SHEET MP300, FOR CONTINUATION PIPING.
11. EXTEND 1/2" CW AND HW TO FAUCET AT MIXER.
12. 1" CW TO WATER HEATERS AND 1" HW FROM WATER HEATERS. SEE "DOMESTIC WATER HEATER PIPING DIAGRAM", SHEET MP 300, FOR PIPING ARRANGEMENT.
13. 1/2" CW DOWN IN WALL. EXTEND 1/2" CW TO WOK.
14. 3/4" CW AND HW DOWN IN WALL TO BELOW COUNTER. EXTEND 1/2" CW TO PASTA COOKER, 1/2" CW AND HW TO HS-1 (2 PLACES).
15. 3/4" CW AND HW EXTEND 1/2" CW AND HW TO FAUCETS AT COMPARTMENT SINK, PREP. SINK AND HAND SINK, 1/2" CW TO ICE MACHINE (ON OTHER SIDE OF WALL). INSTALL BACK FLOW PREVENTER ON WATER SUPPLY TO ICE MACHINE.
16. 1-1/2" NG TO WH-1A AND 1B. EXTEND 1-1/4" NG TO EACH.
17. CONCENTRIC VENT/COMBUSTION AIR INTAKE/VENT FOR WH-1A AND WH-1B (SEPARATE FOR EACH WATER HEATER). VENT SIZES PER WATER HEATER MANUFACTURER.
18. 1/2" CW TO BEVERAGE EQUIPMENT. INSTALL BACKFLOW PREVENTERS AS REQUIRED BY THE CODE. SEE "BACKFLOW PREVENTER SCHEDULE" ON SHEET MP302.
19. 1/2" CW AND HW TO SOUP STOCK FAUCET.
20. EXTEND 1" NG TO MAU-1.
21. EXTEND 3/4" HW TO DISHWASHER.

## PLUMBING GENERAL NOTES

- A) ALL FIXTURES USED SPECIFICALLY FOR HANDWASHING PURPOSES (LAVATORIES, HAND SINKS, ETC.) SHALL BE PROVIDED WITH A TEMPERING VALVE TO TEMPER THE HOT WATER TO THE FIXTURE (MAXIMUM OF 105-DEGREES F).
- B) SEE "PLUMBING RISER DIAGRAMS", SHEET MP300, FOR PIPING NOT SHOWN ON THE PLANS.
- C) REFER TO FOOD SERVICE DRAWINGS FOR SINKS, EQUIPMENT AND APPLIANCES PROVIDED BY THE KEC.
- D) PC SHALL ROUGH-IN AND MAKE FINAL CONNECTION FOR ALL SINKS, EQUIPMENT APPLIANCES AND ACCESSORIES PROVIDED BY THE KEC. 3-COMPARTMENT SINK AND HAND SINK, AND ASSOCIATED FAUCETS, ARE PROVIDED BY THE KEC. WHEN REQUIRED, PC TO PROVIDE BASKET STRAINER DRAIN, TAILPIECE, 3/8-INCH FLEXIBLE RISERS W/ANGLE SUPPLIES WITH LOOSE KEY STOPS, 1/2-INCH INLET/2-INCH OUTLET OUTLET CORNED PLATED CAST BRASS "P" TRAP W/CLEANOUT PLUG AND ESCUTCHEON W/SET SCREW.
- E) CONTRACTOR SHALL CONSULT WITH KANSAS GAS TO DETERMINE IF EXISTING GAS METER HAS SUFFICIENT CAPACITY TO SUPPORT 1,889 CFH.

Glodfelter Engineering Group assumes design responsibility for this project for only the mechanical, plumbing and electrical disciplines with drawing sheet numbers being W, M, P and E. All other drawings should be considered the work of others. Further, drawings in this project set may contain drawing information, including but not limited to: architectural plans, sections and elevations, site plans and surveys and other information pertinent to showing the location of the proposed project. Glodfelter Engineering Group does not warrant that the drawings are screened or light type. Glodfelter Engineering Group assumes no responsibility or liability for the accuracy or regulatory compliance for work prepared by others even though shown on MEPP drawings. Glodfelter Engineering Group assumes no responsibility or liability for mechanical, plumbing and electrical disciplines contained herein, generally indicated by bold type.



07/20/2024

MAGIC NOODLE  
1020 SW PRYOR, UNIT B  
LEE'S SUMMIT, MO

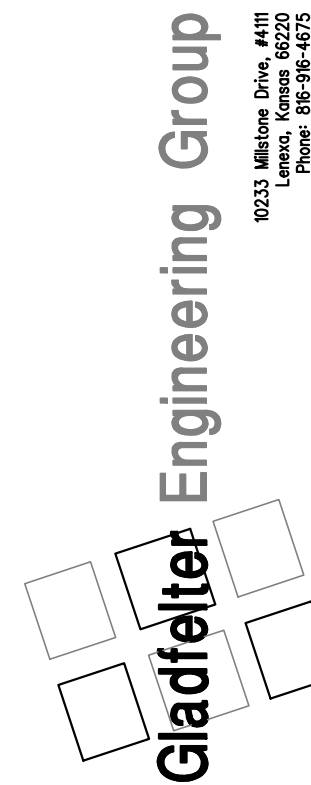

Date:	Issued for:
05/17/24	PERMIT
06/10/24	CITY COMMENTS
07/20/24	OWNER CHANGE ORDER

Project number: 24-069  
Drawn: JEE/SWB/GPG  
Date: 2024/04/13  
Sheet Number:

P200

### PLUMBING PLAN NOTES

- EXISTING 4" SANITARY PIPING.
- EXISTING 4" GREASE WASTE PIPING.
- FLOOR SINK TO RECEIVE CONDENSATE FROM WALK-IN COOLER/FREEZER EVAPORATOR.
- 2" W UP THRU FLOOR TO HS-1. INSTALL AIR ADMITTANCE VALVE IN LIEU OF PLUMBING VENT.
- 2" V UP TO 3" VTR.
- MINIMUM 2" SLOPE.
- 2" W DOWN, 2" V OVER TO WALL AND ABOVE CEILING.
- 2" W UP TO FS-1.
- 2" W DOWN, 1-1/2" V UP TO ABOVE CEILING.
- EXTEND CONDENSATE FROM WATER HEATERS TO FLOOR SINK BELOW DISHWASHER.
- INDIRECT WASTE FROM 3-COMP. SINK, PREP. SINKS, DISHWASHER OR ICE MAKER ABOVE FLOOR SINK.
- 4" S DOWN, 2"V OVER TO WALL AND UP IN WALL.
- 2" W DOWN, 1/2" V UP IN WALL.

### PLUMBING GENERAL NOTES

- A) ALL FIXTURES USED SPECIFICALLY FOR HANDWASHING PURPOSES (LAVATORIES, HAND SINKS, ETC.) SHALL BE PROVIDED WITH A TEMPERING VALVE TO TEMPER THE HOT WATER TO THE FIXTURE (MAXIMUM OF 105-DEGREES F).
- B) SEE "WASTE AND VENT RISER DIAGRAMS" AND "DOMESTIC WATER RISER DIAGRAMS", THIS SHEET, FOR PIPING NOT SHOWN ON THE PLANS.
- C) PC SHALL ROUGH-IN AND MAKE FINAL CONNECTION FOR ALL SINKS, EQUIPMENT APPLIANCES AND ACCESSORIES PROVIDED BY THE THE OWNER/KEC. WHERE REQUIRED, PC TO PROVIDE BASKET STRAINER DRAIN, TAILPIECE, 3/8-INCH FLEXIBLE RISERS W/ANGLE SUPPLIES WITH LOOSE KEY STOPS, 1-1/2-INCH INLET/2-INCH OUTLET CHROME PLATED CAST BRASS "P" TRAP W/CLEANOUT PLUG AND ESCUTCHEON W/SET SCREW.
- D) FIELD VERIFY LOCATION AND SIZE OF EXISTING UTILITIES.
- E) NG PIPING ON ROOF SHALL BE SUPPORTED BY MANUFACTURED PILLOW BLOCK PIPE SUPPORTS (MIRO INDUSTRIES MODEL #1.5 OR APPROVED EQUAL).

### PLUMBING RISER #1 NOTES

- EXISTING 4" GREASE WASTE PIPING.
- INDIRECT WASTE FOR EQUIPMENT OR SINK ABOVE FLOOR SINK.
- SEE "PLUMBING RISER DIAGRAM #2", THIS SHEET FOR CONTINUATION.
- NEW GREASE WASTE PIPING. SLOPE AT A MINIMUM OF 2%.

### PLUMBING RISER #2 NOTES

- 2" V FROM GREASE WASTE SYTEM.
- 3" VTR.
- EXISTING 4" SAN.
- INDIRECT WASTE FROM EQUIPMENT ABOVE FLOOR SINK.

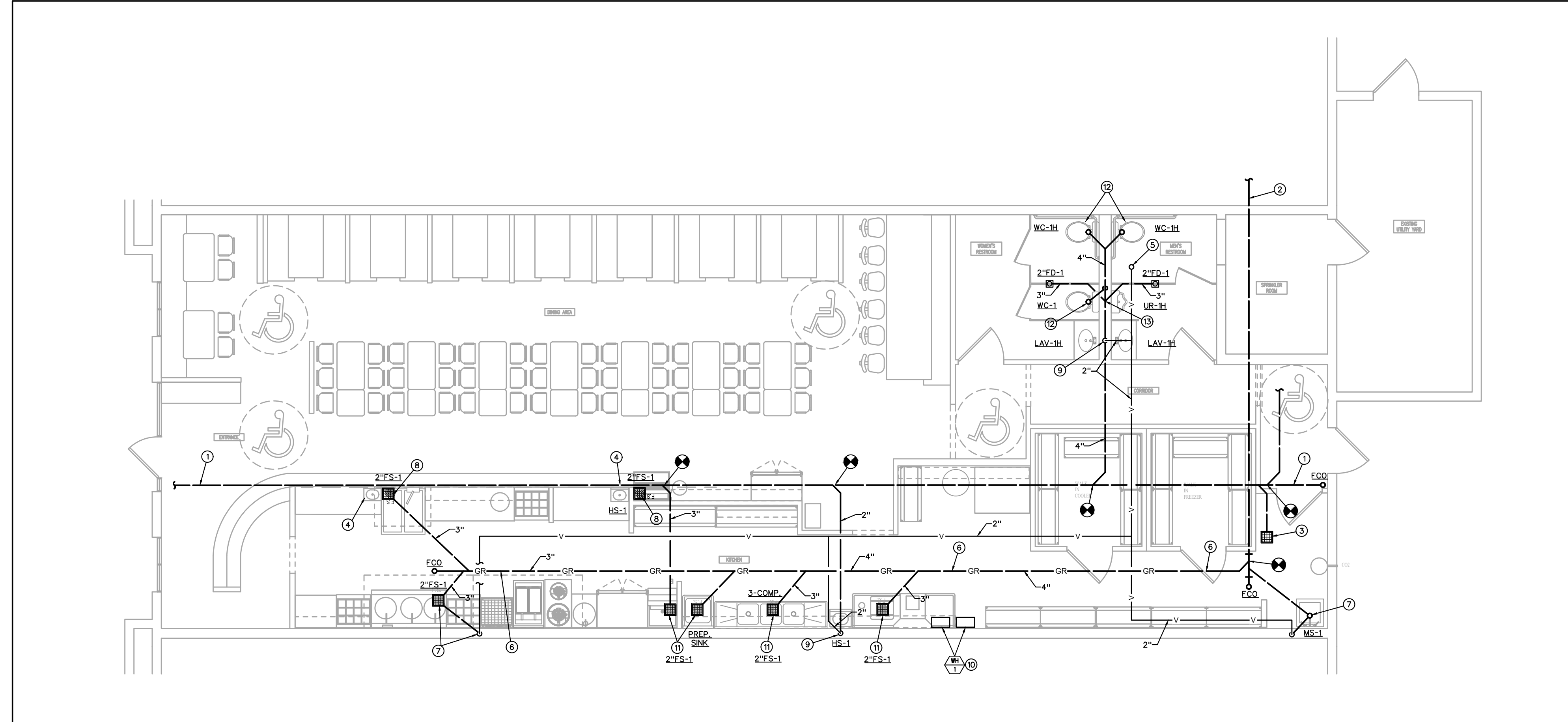

## SANITARY WASTE AND VENT PLUMBING FLOOR PLAN

3/16" = 1'-0"

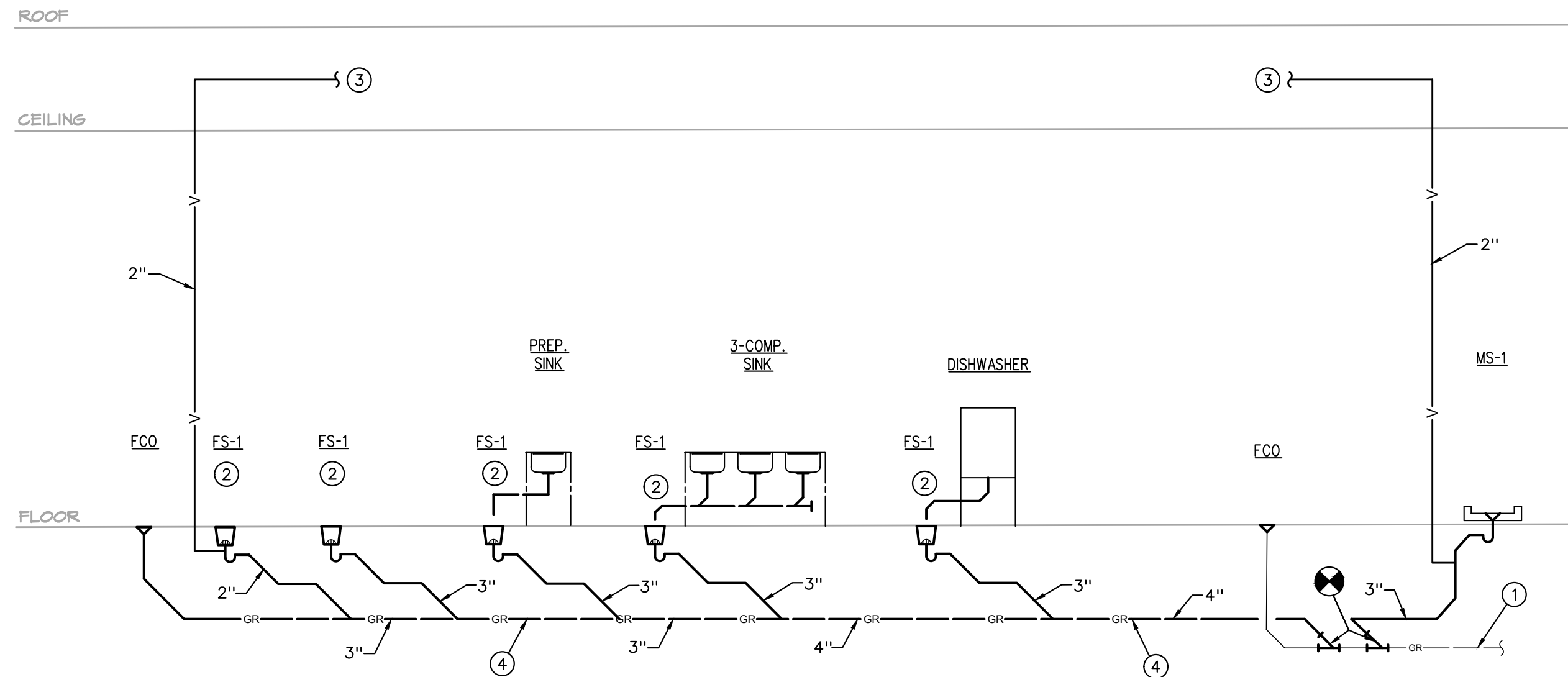

### PLUMBING RISER DIAGRAM #1

NO SCALE

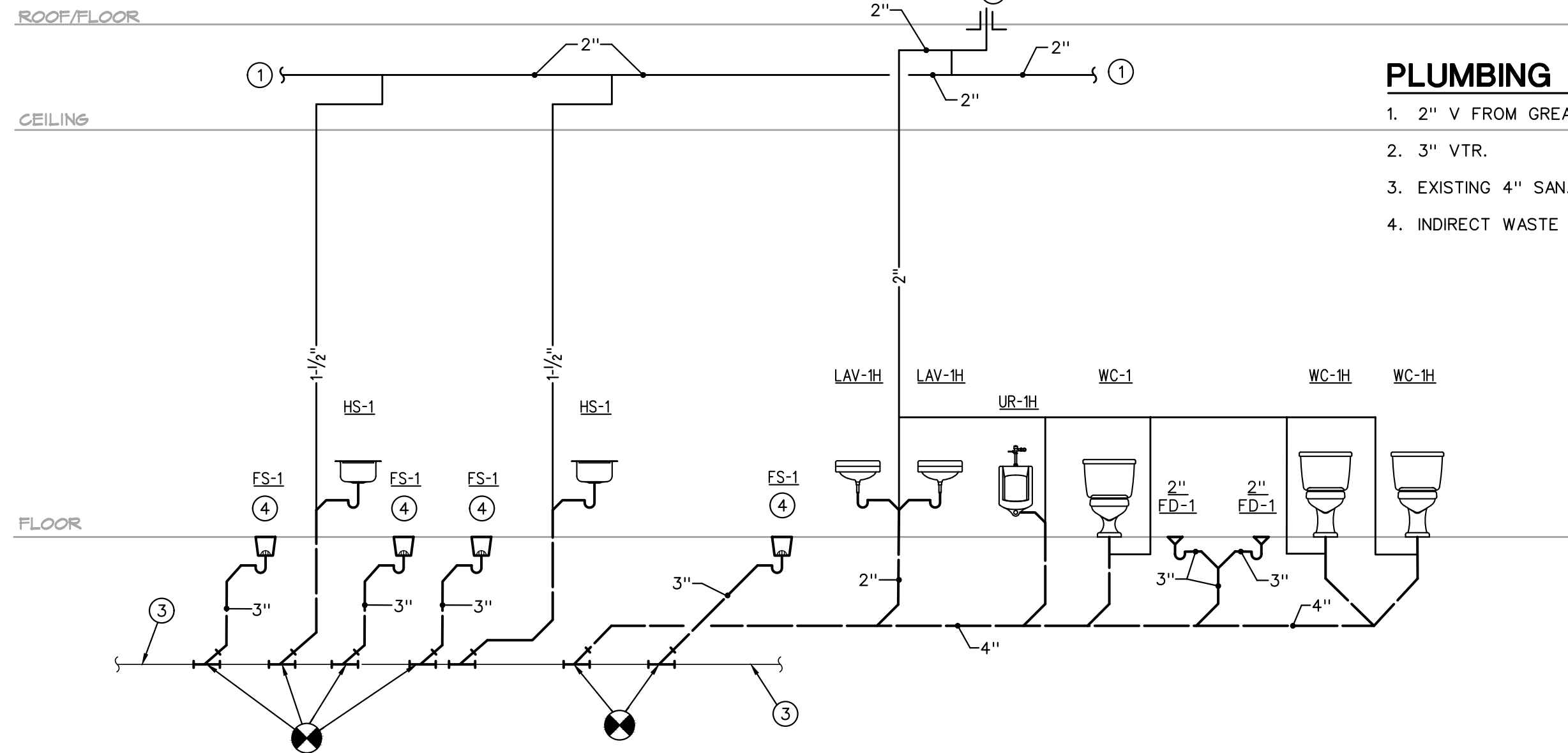

### PLUMBING RISER DIAGRAM #2

NO SCALE

Gladfelter Engineering Group assumes design responsibility for this project for only the mechanical, plumbing and electrical disciplines with drawing sheet number beginning with M, P and E. All other drawings should be considered the work of others. Further, drawings in this project set may contain drawing information, including but not limited to: architectural plans, sections and elevations, site plans and surveys and other information pertinent to showing the mechanical, plumbing and electrical work which is furnished by others, generally indicated by screened or light type. Gladfelter Engineering Group assumes no responsibility or liability for the accuracy or regulatory compliance for work prepared by others even though shown on MPE drawings. Gladfelter Engineering Group assumes responsibility only for the design of mechanical, plumbing and electrical disciplines contained herein, generally indicated in bold type.

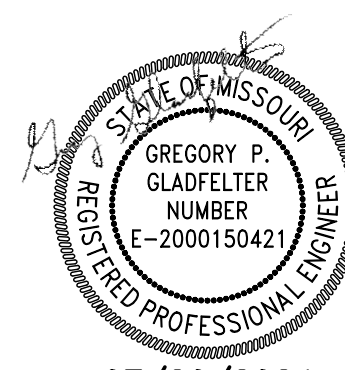

07/20/2024

MAGIC NOODLE  
1020 SW PRYOR, UNIT B  
LEE'S SUMMIT, MO

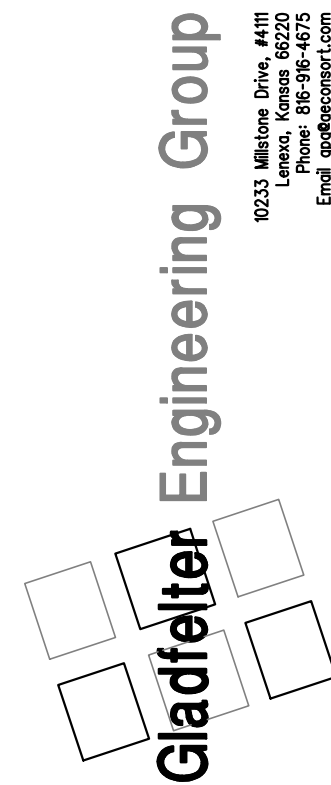

Date:	Issued for:
05/17/24	PERMIT
06/10/24	CITY COMMENTS
07/20/24	OWNER CHANGE ORDER

Project number:	204-069
Drawn:	JEE/SWB/GPG
Date:	2024/04/13
Sheet Number:	

MPE400

Gladfelter Engineering Group assumes design responsibility for this project for only the mechanical, plumbing and electrical disciplines with drawing sheet number beginning with M, P and E. All other drawings should be considered the work of others. Further, drawings in this project set may contain drawing information, including but not limited to: architectural plans, sections and elevations, site plans and surveys and other information pertinent to showing the mechanical, plumbing and electrical work which is furnished by others, generally indicated by screened or light type. Gladfelter Engineering Group assumes no responsibility or liability for the accuracy or regulatory compliance for work prepared by others even though shown on MPE drawings. Gladfelter Engineering Group assumes responsibility only for the design of mechanical, plumbing and electrical disciplines contained herein, generally indicated in bold type.

ELECTRICAL SPECIFICATION

- A. INSTALLATION SHALL BE IN ACCORDANCE WITH THE LATEST EDITION OF N.E.C., NFPA 90A AND 101 AND ALL STATE AND LOCAL CODES, ORDINANCES AND REGULATIONS.
- B. PLANS AND SPECIFICATIONS SHALL TAKE PRECEDENCE OVER THE CODE WHERE CODE REQUIREMENTS ARE EXCEEDED.
- C. DRAWINGS ARE DIAGRAMATIC AND ARE INTENDED TO INDICATE THE GENERAL DESIGN CONCEPT. THEY DO NOT NECESSARILY INDICATE EACH AND EVERY FITTING OR FEATURE. THE CONTRACTOR SHALL PROVIDE ALL ITEMS NECESSARY FOR AN INSTALLATION THAT IS COMPLETE IN EVERY RESPECT.
- D. FURNISH MATERIALS AND LABOR FOR A COMPLETE AND OPERATIONAL ELECTRICAL INSTALLATION.
- E. MATERIAL AND EQUIPMENT SHALL BE NEW AND SHALL BEAR THE 'UL' LABELS AS REQUIRED.
- F. REFER TO ARCHITECTURAL AND STRUCTURAL DRAWINGS FOR DIMENSIONS. DO NOT SCALE MECHANICAL DRAWINGS. CONFORM TO ARCHITECTURAL AND STRUCTURAL REQUIREMENTS FOR EXACT PLACEMENT AND LOCATION OF EQUIPMENT AND FOR REQUIRED STRUCTURAL SUPPORT, BRACING AND REINFORCEMENT.
- G. E.C. SHALL VERIFY ALL CONDITIONS PRIOR TO ANY ROUGH-IN.
- H. E.C. SHALL COORDINATE LOCATIONS OF ALL DEVICES, SUCH AS LIGHT SWITCHES, CONVENIENCE RECEPTACLES, TELEVISION OUTLETS, AND TELEPHONE OUTLETS WITH ARCHITECTURAL DRAWINGS PRIOR TO ANY ROUGH-IN.
- I. VERIFY ALL EQUIPMENT TO BE INSTALLED (WHETHER FURNISHED BY THIS CONTRACTOR OR BY OTHERS). CONFIRM WITH VENDOR CONNECTION SIZES, TYPES AND LOCATION AND PROVIDE MATCHING CONDUIT CONNECTIONS, SIZES AND TYPES AFTER EQUIPMENT PROCUREMENT. PROVIDE ALL FITTINGS AND ACCESSORIES FOR A COMPLETE CODE COMPLIANT WORKING INSTALLATION.
- J. ALL EQUIPMENT SHALL BE INSTALLED PER MANUFACTURER'S REQUIREMENTS AND PER LISTINGS.
- K. ALL ELECTRICAL EQUIPMENT SHALL BE INSTALLED TO PROVIDE MANUFACTURER'S RECOMMENDED OPERATING AND SERVICE CLEARANCES FOR ALL EQUIPMENT.
- L. EC SHALL VERIFY RATINGS, LOCATIONS, AND CONNECTIONS OF ALL EQUIPMENT PROVIDED BY OTHERS AND INSTALLED AND/OR CONNECTED BY THE ELECTRICAL CONTRACTOR.
- M. COORDINATE EXACT LOCATIONS AND ORIENTATION OF EQUIPMENT WITH ARCHITECTURAL AND STRUCTURAL REQUIREMENTS.
- N. CONTRACTOR SHALL BE RESPONSIBLE FOR EQUIPMENT HANDLING AND TRANSPORT FOR ITEMS HE FURNISHES AND/OR INSTALLS. HE SHALL BE RESPONSIBLE FOR PROVIDING FOR ACCESS INTO SPACES WHERE WORK IS TO OCCUR.
- O. CONTRACTOR IS RESPONSIBLE FOR ALL DAMAGES ASSOCIATED WITH CONSTRUCTION ACTIVITY. HE SHALL RESTORE REPAIRED OR REMODELED AREAS TO EXISTING CONDITIONS AND NEW CONSTRUCTION AREAS TO NEW CONDITION. ALL REPAIRS SHALL BE IN ACCORDANCE WITH THE APPLICABLE ARCHITECTURAL AND STRUCTURAL PROVISIONS. TO THE GREATEST EXTENT POSSIBLE, EXISTING BUILDING MATERIALS SHALL NOT BE DISTURBED.
- P. THE COMPONENTS OF THE ELECTRICAL SYSTEM SHALL BE WARRANTED FOR A PERIOD OF ONE YEAR FROM THE DATE OF ACCEPTANCE THEREOF EITHER FOR BENEFICIAL USE OR FINAL ACCEPTANCE, WHICHEVER IS EARLIER, AGAINST DEFECTIVE MATERIALS, DESIGN AND WORKMANSHIP.
- Q. ALL WIRING SHALL BE INSTALLED IN CONDUIT. EMT CONDUIT WITH SET SCREW FITTINGS MAY BE UTILIZED WHERE PERMITTED BY CODE. MINIMUM CONDUIT SIZE SHALL BE 1/2".
- R. CONTRACTOR SHALL FIELD VERIFY EXACT ROUTING OF ALL CONDUITS TO NEW EQUIPMENT.
- S. ALL NEW BRANCH CIRCUIT CONDUITS SHALL BE INSTALLED CONCEALED ABOVE LAY-IN CEILING OR IN WALLS WHERE POSSIBLE.
- T. CAULK AND SEAL ALL RACEWAY PENETRATIONS OF EXTERIOR OR DEMISING WALLS.
- U. ALL WIRING SHALL BE COPPER WITH 600 VOLT INSULATION AND COLOR CODED.
- V. MC CABLE MAY BE INSTALLED WHERE PERMITTED BY CODE BUT NOT IN EXPOSED LOCATIONS. CONDUCTORS SHALL BE MINIMUM #12 GAUGE AND COPPER. MC CABLE SHALL NOT BE USED FOR HOMERUNS.
- W. ALL WIRING DEVICES SHALL BE RATED 20 AMP, OR AS NOTED.
- X. INSTALL BLANK COVER PLATE ON ALL PULL BOXES AND JUNCTION BOXES.
- Y. NEW CIRCUIT BREAKERS INSTALLED IN EXISTING PANELBOARD SHALL MATE/MATCH PANEL CONSTRUCTION AND AIC RATING.
- Z. DUCT SMOKE DETECTOR SHALL BE 120 VOLT, PHOTO-ELECTRIC, REMOTE ALARM LAMP, WITH SAMPLING TUBES - INSTALLED IN RETURN AIR DUCT. PROVIDE WITH MIN-ALERT SOUNDER, STROBE AND REMOTE TEST/RESET STATION. WIRE DETECTORS SO THAT UPON SENSING SMOKE UNIT AUTOMATICALLY SHUTS DOWN AND SOUNDER/STROBE IS ACTIVATED. PROVIDE ALL RELAYS AND ACCESSORIES REQUIRED FOR COMPLETE INSTALLATION. EQUIPMENT SHALL BE BY EDWARDS, SIMPLEX, PYROTRONICS, OR NOTIFER.
- AA. TYPEWRITTEN PANELBOARD DIRECTORY SHALL BE PROVIDED FOR PANELBOARD AND CORRECTLY FILLED OUT.
- BB. DISCONNECT SWITCHES SHALL BE HEAVY DUTY TYPE, NEMA 1 FOR INDOOR AND NEMA 3R FOR OUTDOOR INSTALLATIONS. MANUFACTURED BY SQUARE D, ITE/SIEMENS, GE, OR CUTLER-HAMMER.
- CC. PROVIDE LIGHT FIXTURES AS SCHEDULED OR SELECTED BY OWNER WITH ALL REQUIRED TRIM AND ACCESSORIES FOR A COMPLETE WORKING AND CODE COMPLIANT INSTALLATION. REFER TO THE ARCHITECTURAL PLANS FOR EXACT LOCATION OF THE FIXTURES.
- DD. ALL LIGHT FIXTURES AND DEVICES MOUNTED IN CEILING SHALL BE BRACED TO RESIST SEISMIC FORCES IN ACCORDANCE WITH IBC, NEC, AND LOCAL AUTHORITY HAVING JURISDICTION.
- EE. EMERGENCY AND EXIT LIGHT FIXTURES SHALL BE PROVIDED WITH BATTERY BACK-UP FOR MINIMUM OF (90) MINUTES. EMERGENCY AND EXIT LIGHT FIXTURES SHALL BE CONNECTED TO HOT LEG OF CIRCUIT, NOT SWITCHED.
- FF. VOICE/DATA AND THERMOSTAT OUTLET BOXES SHALL BE PROVIDED AND INSTALLED WITH 3/4" CONDUIT STUBBED UP OUT TOP OF BOX TO ABOVE ACCESSIBLE CEILING. PROVIDE BUSHING ON END OF CONDUIT.
- GG. VOICE/DATA SYSTEMS, ASSOCIATED WIRING, AND DEVICES TO BE PROVIDED BY OWNER.
- HH. AT COMPLETION OF THE INSTALLATION, TEST ELECTRICAL SYSTEMS PER INDUSTRY STANDARDS.

MECHANICAL/PLUMBING SPECIFICATION

- A. INSTALLATION SHALL BE IN ACCORDANCE WITH THE 2018 INTERNATIONAL MECHANICAL AND PLUMBING CODES, NFPA 90A AND 101 AND ALL STATE AND LOCAL CODES, ORDINANCES AND REGULATIONS.
- B. PLANS AND SPECIFICATIONS SHALL TAKE PRECEDENCE OVER THE CODE WHERE CODE REQUIREMENTS ARE EXCEEDED.
- C. DRAWINGS ARE DIAGRAMATIC AND ARE INTENDED TO INDICATE THE GENERAL DESIGN CONCEPT. THEY DO NOT NECESSARILY INDICATE EACH AND EVERY FITTING OR FEATURE. THE CONTRACTOR SHALL PROVIDE ALL ITEMS NECESSARY FOR AN INSTALLATION THAT IS COMPLETE IN EVERY RESPECT.
- D. REFER TO ARCHITECTURAL AND STRUCTURAL DRAWINGS FOR DIMENSIONS. DO NOT SCALE MECHANICAL DRAWINGS. CONFORM TO ARCHITECTURAL AND STRUCTURAL REQUIREMENTS FOR EXACT PLACEMENT AND LOCATION OF EQUIPMENT AND FOR REQUIRED STRUCTURAL SUPPORT, BRACING AND REINFORCEMENT.
- E. REFER TO STRUCTURAL DRAWINGS FOR SPECIFIC REQUIREMENTS CONCERNING STRUCTURAL SUPPORTS AND MOUNTINGS FOR MECHANICAL EQUIPMENT AND SUPPLEMENTAL STEEL.
- F. ALL MECHANICAL AND PLUMBING EQUIPMENT SHALL BE INSTALLED TO PROVIDE MANUFACTURER'S RECOMMENDED OPERATING AND SERVICE CLEARANCES FOR ALL EQUIPMENT. THE CONTRACTOR IS RESPONSIBLE FOR DIMENSIONS AND DIFFERING CLEARANCE REQUIREMENTS OF ACTUAL EQUIPMENT FURNISHED.
- G. VERIFY ALL EQUIPMENT TO BE INSTALLED (WHETHER FURNISHED BY THIS CONTRACTOR OR BY OTHERS). CONFIRM WITH VENDOR CONNECTION SIZES, TYPES AND LOCATION AND PROVIDE MATCHING PIPING CONNECTIONS, SIZES AND TYPES AFTER EQUIPMENT PROCUREMENT. PROVIDE ALL FITTINGS AND ACCESSORIES FOR A COMPLETE CODE COMPLIANT WORKING INSTALLATION.
- H. COORDINATE EXACT LOCATIONS AND ORIENTATION OF EQUIPMENT WITH ARCHITECTURAL AND STRUCTURAL REQUIREMENTS.
- I. CAULK AND SEAL ALL PIPING PENETRATIONS OF EXTERIOR WALLS.
- J. ABOVE GROUND WASTE AND VENT PIPING SHALL BE SCHEDULE 40 PVC WITH SOLVENT CEMENT JOINTS, EXCEPT USE STANDARD WEIGHT NO-HUB CAST IRON IN AIR PLENUMS. VENT PIPING MAY BE SCHEDULE 40 GALVANIZED STEEL WITH SCREWED JOINTS. PAINT ALL EXTERIOR PIPING WITH UV RESISTANT PAINT.
- K. ABOVE GROUND WATER PIPING SHALL BE TYPE 'L' HARD COPPER WITH LEAD FREE SOLDER JOINTS OR CROSS-LINKED POLYETHYLENE (PEX) PLASTIC TUBING.
- L. SERVICE VALVES FOR WATER PIPING SYSTEMS UP THRU 2" SHALL BE 1/4 TURN, 150 LB. LEAD FREE BRASS BALL VALVES WITH BRONZE CHROME PLATED BALL AND TPE SEATS, NIBCO S-585-70 (SOLDER) OR PKCP400-LF (PEX) CONNECTION.
- M. COLD CONDENSATE PIPING AND TRAPS SHALL BE PVC. TRAP CONDENSATE FULL SIZE OF UNIT DISCHARGE AND TERMINATE AS SHOWN.
- N. WHERE CHILLED CONDENSATE FROM INDOOR UNITS CANNOT BE POSITIVELY DRAINED, PROVIDE CONDENSATE PUMP ACCESSORY WITH THE EQUIPMENT.
- O. NATURAL GAS PIPING (ABOVE GROUND) SHALL BE SCHEDULE 40 BLACK STEEL WITH THREADED JOINTS. CONNECT USING JOINT COMPOUND SUITABLE FOR NATURAL GAS PIPING. ALL EXPOSED BLACK STEEL NATURAL GAS PIPING SHALL BE PROTECTED WITH A RUST INHIBITING COATING IN ACCORDANCE WITH THE PLUMBING CODE.
- P. GAS SERVICE VALVES TO BE LUBRICATED PLUG COCKS, ROCKWELL 142 OR 143. CONNECTIONS TO EQUIPMENT SHALL HAVE SERVICE VALVES. 6" MINIMUM DIRT LEG AND UNION OR AT CONTRACTOR OPTION, UL LISTED APPLIANCE FLEXIBLE CONNECTORS MAY BE USED.
- Q. COPPER DOMESTIC WATER PIPING SHALL BE INSULATED WITH 1" FIBERGLASS WITH ALL SERVICE JACKET OR COMPARABLE UNICELLULAR INSULATION WITH SMOKE/FLAME RATING OF 25/50. INSULATION IS NOT REQUIRED FOR PEX PIPING.
- R. PLUMBING FIXTURES AND EQUIPMENT PROVIDED BY OTHERS. PROVIDE ALL REQUIRED TRIM AND ACCESSORIES FOR A COMPLETE WORKING AND CODE COMPLIANT INSTALLATION. PROVIDE STOP VALVES AND WATER HAMMER ARRESTORS, SIZED AS INDICATED OR PER MANUFACTURER FOR EACH FIXTURE OR EACH GROUP OF FIXTURES. REFER TO THE ARCHITECTURAL PLANS FOR EXACT LOCATION OF THE FIXTURES.
- S. MEET ALL REQUIREMENTS OF THE ADA FOR ALL FIXTURES REQUIRED TO BE HANDICAP ACCESSIBLE. INSULATE PIPING BENEATH HANDICAP FIXTURES PER ADA, HANDI-LAV-GARD SYSTEM OR EQUIVALENT.
- T. ALL FIXTURES AND EQUIPMENT SHALL BE INSTALLED PER MANUFACTURER'S REQUIREMENTS AND PER LISTINGS.
- U. IN GENERAL AND EXCEPT AS OTHERWISE NOTED, PIPING SHALL BE INSTALLED PARALLEL TO COLUMN AND BUILDING WALL LINES. THEY SHALL BE CONCEALED ABOVE CEILINGS, IN CHASES OR WALL CONSTRUCTION WHERE POSSIBLE.
- V. SUPPORT ALL PIPING SYSTEMS IN ACCORDANCE WITH MANUFACTURER REQUIREMENTS AND INDUSTRY STANDARDS TO PREVENT SAGS AND DIPS.
- W. ALL WATER BEARING PIPING SHALL BE SLOPED FOR DRAINAGE WITH BALL DRAIN VALVES AT LOW POINTS. COORDINATE SYSTEM DRAINAGE FOR WINTERIZATION WITH OWNER'S UTILITIES CONTRACTOR.
- X. PROVIDE ACCESS PANELS TO PROVIDE ACCESS TO INACCESSIBLE VALVES THAT REQUIRE ADJUSTMENT OR REPLACEMENT.
- Y. DRAINAGE PIPING SHALL BE SLOPED IN ACCORDANCE WITH CODE, BUT NOT LESS THAN 1/8" PER FOOT FOR 3" AND LARGER PIPING AND 1/4" PER FOOT FOR 2-1/2" AND SMALLER PIPING. CONNECTION TO UTILITIES PROVIDED SHALL BE COORDINATED WITH OWNER'S UTILITY CONTRACTOR..
- Z. PROVIDE DIELECTRIC UNIONS AT ALL CONNECTIONS BETWEEN DISSIMILAR METALS.
- AA. SUPPORT ALL SUSPENDED PIPING INDEPENDANTLY, DIRECTLY FROM STRUCTURAL MEMBERS, NOT METAL DECK.
- BB. DUCTWORK FABRICATION AND INSTALLATION SHALL BE IN ACCORDANCE WITH SMACNA STANDARDS.
- CC. ALL DUCTWORK SHALL BE SHEET METAL, CONSTRUCTED TO SMACNA STANDARDS, MINIMUM .02" W/ MC PRESSURE GLASS AND SEAL GLASS. MINIMUM .01" LONGITUDINAL AND TRANSVERSE JOINTS TO BE SEALED, EXCEPT AS OTHERWISE NOTED. ROUND AND FLEX DUCT CONNECTIONS SHALL BE MADE WITH SPIN COLLARS WITH EXTRACTORS AND VOLUME DAMPERS.

- DD. DUCT SIZES SHOWN ARE CLEAR INSIDE DIMENSIONS.
- EE. ALL DUCTWORK EXPOSED ON THE ROOF SHALL BE INSULATED AND ENCLOSED IN A WATERPROOF COVERING MATERIAL. GREASE DUCT INSULATION SHALL BE SUITABLE FOR HIGH TEMPERATURE USE.
- FF. PROVIDE FLEXIBLE CONNECTORS AT ALL DUCTWORK CONNECTIONS TO ROTATING EQUIPMENT. CONNECTORS EXPOSED TO SUNLIGHT SHALL BE MADE OF UV RESISTANT MATERIAL.
- GG. DUCT SMOKE DETECTOR AT RTU-1 IS EXISTING TO REMAIN. SEE ELECTRICAL FOR INTEGRATION OF ALL SMOKE DETECTION AND SHUTDOWN OF EQUIPMENT WITH FIRE ALARM SYSTEM IF PROVIDED. ALL EQUIPMENT IN EXCESS OF 2000 CFM SHALL BE EQUIPPED WITH SMOKE DETECTORS IN THE RETURN AIR STREAM. IF A FIRE ALARM SYSTEM IS NOT PROVIDED, PROVIDE AND INSTALL A STROBE/HORN TO NOTIFY OCCUPANTS OF THE SENSING OF SMOKE AT A SMOKE DETECTOR.
- HH. ALL POWER WIRING SHALL BE THE RESPONSIBILITY OF THE ELECTRICAL CONTRACTOR. DISCONNECT SWITCHES SHALL BE FURNISHED BY THE ELECTRICAL CONTRACTOR, EXCEPT WHERE SPECIFICALLY INDICATED TO BE FURNISHED BY THE MECHANICAL CONTRACTOR. COORDINATE REQUIRED POWER FOR EQUIPMENT WITH THE ELECTRICAL CONTRACTOR.
- II. ALL CONTROL DEVICES AND INTERLOCK WIRING SHALL THE RESPONSIBILITY OF THE MECHANICAL CONTRACTOR. CONTRACTOR SHALL FURNISH LOCKING GUARDS FOR DEVICES WHERE INDICATED AND WHERE REQUIRED TO PROTECT THEM FROM PHYSICAL DAMAGE. PROVIDE INSULATED SUBBASES WHERE SENSORS ARE INSTALLED ON COLD OR EXTERIOR WALLS. MOUNT CONTROL DEVICES SUCH AS THERMOSTATS AND SENSORS AT 46" AFF.
- JJ. CONTRACTOR SHALL BE RESPONSIBLE FOR EQUIPMENT HANDLING AND TRANSPORT FOR ITEMS HE FURNISHES AND/OR INSTALLS. HE SHALL BE RESPONSIBLE FOR PROVIDING FOR ACCESS INTO SPACES WHERE WORK IS TO OCCUR.
- KK. CONTRACTOR IS RESPONSIBLE FOR ALL DAMAGES ASSOCIATED WITH CONSTRUCTION ACTIVITY. HE SHALL RESTORE REPAIRED OR REMODELED AREAS TO EXISTING CONDITIONS AND NEW CONSTRUCTION AREAS TO NEW CONDITION. ALL REPAIRS SHALL BE IN ACCORDANCE WITH THE APPLICABLE ARCHITECTURAL AND STRUCTURAL PROVISIONS. TO THE GREATEST EXTENT POSSIBLE, EXISTING BUILDING MATERIALS SHALL NOT BE DISTURBED.
- LL. TEST AND CLEAN PIPING SYSTEMS PER INDUSTRY STANDARDS. PRESSURE TEST OF PRESSURE PIPING SHALL BE AT 1-1/2 TIMES THE ANTICIPATED OPERATING PRESSURE, BUT NOT LESS THAN 50 PSIG FOR 2 HOURS. NON-PRESSURIZED SYSTEMS SHALL BE TESTED WITH 10' WATER COLUMN ABOVE NORMAL OPERATING CONDITIONS OR 5 PSI FOR 2 HOURS. THERE SHALL BE NO MEASURABLE DROP DURING THE TEST PERIOD.
- MM. TEST AND BALANCE ALL SYSTEMS PER NEBB STANDARDS. SUBMIT BALANCE REPORTS TO ARCHITECT FOR APPROVAL.

PLUMBING FIXTURE SCHEDULE

- A. INSTALL PLUMBING FIXTURES AND EQUIPMENT IN ACCORDANCE WITH MANUFACTURER'S INSTRUCTIONS. VERIFY ROUGH-IN REQUIREMENTS WITH MANUFACTURER'S DRAWINGS AND INSTALL PER MANUFACTURER'S RECOMMENDATIONS. PROVIDE WATER-CONSERVING FIXTURES AND APPURTENANCES IF/AS REQUIRED BY LOCAL AUTHORITIES. CONFIRM ALL LOCATIONS AND MOUNTING HEIGHTS WITH ARCHITECTURAL DRAWINGS AND/OR SPECIFICATIONS. CAULK FIXTURES TO WALLS/FLOORS. SET COUNTER MOUNTED SINKS AND LAVATORIES IN A BED OF CAULK. THE SPECIFIED PLUMBING FIXTURES, OR APPROVED EQUALS, SHALL BE USED UNLESS OTHERWISE NOTED OR INDICATED.
- B. WATER CLOSET (WC-1H), TOTO #CSC744SL01, FLOOR-MOUNTED, CONSTRUCTED OF VITREOUS CHINA, MEETING ANSI A-117.1 AND ADA BARRIER-FREE REQUIREMENTS, 17" HIGH, 1.6-GALLON FLUSH, A CLOSE-COUPLED TANK DESIGN WITH ELONGATED BOWL AND SIPHON JET ACTION. TANK SHALL BE VITREOUS CHINA WITH COVER, 3/8" FLEXIBLE RISER WITH LOOSE KEY ANGLE STOP VALVE, CHROME-PLATED BRASS TRIP LEVER AND MANUFACTURER'S BOLT CAPS. PROVIDE BENKE #527 WHITE ELONGATED OPEN FRONT SEAT LESS COVER, PERMA BUMPER.
- C. LAVATORY (LAV-1H), TOTO #LT307.4 (20"x18"), WALL-HUNG TYPE, CONSTRUCTED OF VITREOUS CHINA, MEETING ANSI A-117.1 AND ADA BARRIER-FREE REQUIREMENTS. LAVATORY SHALL HAVE 4-INCH FAUCET CENTERS AND DRILLED OR CONCEALED ARM CARRIER. PROVIDE 3/8-INCH FLEXIBLE RISER W/ANGLE SUPPLIES WITH LOOSE KEY STOPS, 1-1/4-INCH INLET 1-1/2-INCH OUTLET CHROME PLATED CAST BRASS "PI" TRAP W/CLEANOUT PLUG AND ESCUTCHEON W/SET SCREW. PROVIDE DELTA #523-WFOGHDF HEAVY DUTY SINGLE LEVER FAUCET, 4-INCH CENTERS, VANDAL-RESISTANT 2-2 GPM AERATOR, PERFORATED OFF-SET GRID DRAIN (W/ 1-1/4" TAILPIECE) AND VANDAL-RESISTANT SINGLE LEVER HANDLE. PROVIDE WITH J.R. SMITH CARRIER (TO MATCH WALL TYPE). MOUNT AT ADA HEIGHT AND MAINTAIN CLEARANCES UNDER LAVATORY AS REQUIRED BY ADA REGULATIONS. INSULATE WASTE AND HOT WATER SUPPLY UNDER LAVATORY WITH UNDERSINK PROTECTIVE PIPE COVER, MOLDED, ANTIMICROBIAL, WITH FLUSH REUSABLE FASTENERS, TRUEBRO LAV GUARD.
- D. MOP SINK (MS-1), STERN WILLIAMS #SB-900, CONSTRUCTED OF TERRAZZO, 32" SQUARE BY 12" HIGH (COORDINATE SIZE WITH ARCHITECTURAL PLANS). CHROME-PLATED CAST BRASS DRAIN (CAST INTEGRAL) WITH STAINLESS STEEL CAP. PROVIDE WITH DELTA #28T2383 FAUCET WITH VACUUM BREAKER, LEVER HANDLES, 3/4" HOSE THREADED SPOUT WITH 48" LONG HOSE, WALL SUPPORT, INTEGRAL STOPS AND ROUGH CHROME-PLATED FINISH..
- E. FLOOR DRAINS (FD-1), WADE #1100-GS-1-27. RATED FOR GENERAL LIGHT DUTY USE WITH CAST IRON BODY WITH FLANGE, SEEPAGE OPENINGS, INTEGRAL REVERSING CLAMPING COLLAR, TRAP PRIMER CONNECTION, 5" SQUARE NICKEL BRONZE ADJUSTIBLE STRAINER, SEDIMENT BUCKET AND HEEL PROOF GRATE. PROVIDE WITH SEPARATE DEEP SEAL "PI" TRAP (SEE PLANS FOR SIZE).
- F. EQUIPMENT DRAINS (ED-1) WADE #1100-94 ADJUSTABLE CAST IRON FLOOR DRAIN WITH FLANGE, SEEPAGE OPENINGS, INTEGRAL CLAMPING COLLAR, EXTENSION ADAPTER INSTALLED ABOVE THE FLOOR ELEVATION FROM APPROXIMATELY 3/4" TO PREVENT WATER ON THE FLOOR FROM ENTERING DRAIN AND 1/2" PLUGGED TRAP PRIMER CONNECTION. PROVIDE WITH SEPARATE DEEP SEAL "PI" TRAP (SEE PLANS FOR SIZE).
- G. SANITARY FLOOR SINKS: ES-1 WADE #9130-1-24-27-6 SQUARE PATTERN FLOOR SINK WITH CAST IRON BODY (12" X 12" X 6" DEEP), ACID RESISTING ENAMELED INTERIOR, SEDIMENT BUCKET, TRAP PRIMER CONNECTION AND 12" SQUARE NICKEL BRONZE FRAME AND GRATE. PROVIDE WITH SEPARATE DEEP SEAL "PI" TRAP (SEE PLANS FOR SIZE).
- H. FINISHED FLOOR CLEANOUTS: (FFCO) WADE #6000-1-2-S CAST IRON FLOOR CLEANOUT WITH FLANGE, PLASTIC TAPERED PLUG AND SQUARE NICKEL BRONZE ADJUSTABLE TOP. PROVIDE WITH CARPET CLEANOUT MARKER WHEN CLEANOUT IS LOCATED BELOW CARPET. COORDINATE WITH ARCHITECTURAL PLANS.
- I. FINISHED WALL CLEANOUTS: (FWCO) WADE #8560, W/ 8304-85-6 CAST IRON CLEANOUT TEE WITH BRASS PLUG AND 6" ROUND STAINLESS STEEL ACCESS COVER. J.R. SMITH FIGURE 4530. PROVIDE DUCO CAST IRON WALL CLEANOUT TEE WITH BRASS PLUG AND PLUG COVER. DELETE COVER PLATE IF CLEANOUT IS IN EXPOSED LOCATION.
- J. ALL FIXTURES USED SPECIFICALLY FOR HANDWASHING PURPOSES (LAVATORIES, HAND SINKS, ETC.) SHALL BE PROVIDED WITH A TEMPERING VALVE TO TEMPER THE HOT WATER TO THE FIXTURE (MAXIMUM OF 105-DEGREES F).
- K. 3-COMPARTMENT SINK, HAND SINKS AND KITCHEN SINKS AND ASSOCIATED FAUCETS ARE PROVIDED BY THE KEC. PC TO PROVIDE BASKET STRAINER DRAIN, TAILPIECE, 3/8-INCH FLEXIBLE RISERS W/ANGLE SUPPLIES WITH LOOSE KEY STOPS, 1-1/2-INCH INLET/2-INCH OUTLET CHROME PLATED CAST BRASS "PI" TRAP W/CLEANOUT PLUG AND ESCUTCHEON W/SET SCREW. PC TO PROVIDE OWNER FAUCETS (DELTA OR EQUAL) TO GO ALONG WITH FIXTURES PROVIDED BY THE KEC UNLESS OTHERWISE NOTED. SEE KITCHEN EQUIPMENT PLANS.

**Gladfelter** Engineering Group  
10233 Milestone Drive, #111  
Littleton, CO 80120  
Phone: 303-967-2000  
Email: [griffith@engr.com](mailto:griffith@engr.com)

MP30-

1 INSULATED OR LINED DUCT DETAIL  
MP301 NO SCALE

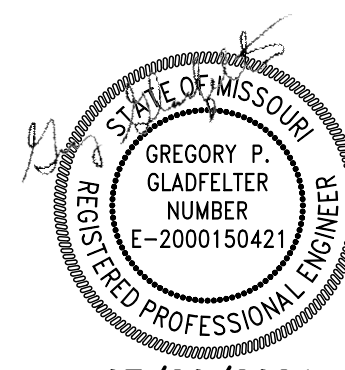

07/20/2024

MAGIC NOODLE  
1020 SW PRYOR, UNIT B  
LEE'S SUMMIT, MO

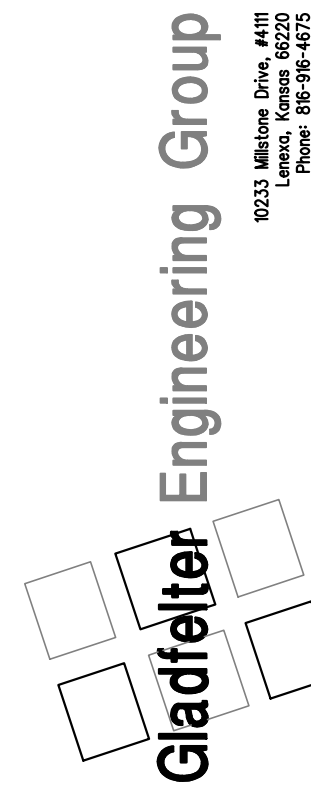

Date:	05/17/24	Issued for:	PERMIT
	06/10/24		CITY COMMENTS
	07/20/24		OWNER CHANGE
			ORDER
Project number:	24-069		
Drawn:	JEE/SWB/GPG		
Date:	2024/04/13		
Sheet Number:			

MP300

COMMERCIAL-KITCHEN HOOD/EXHAUST/MAKE-UP AIR SYSTEM:

THE HOOD SHALL BE CONSTRUCTED OF A MINIMUM OF 18 GAUGE, (TYPE 304) STAINLESS STEEL WITH A #3 FINISH. HOOD SHALL BE CONSTRUCTED USING THE STANDING SEAM METHOD FOR OPTIMUM STRENGTH. THE SEAMS ON THE CANOPY SHALL BE WELDED LIQUID TIGHT, AND ALL EXPOSED EXTERNAL WELDS SHALL BE GRIND AND POLISHED TO MATCH THE ORIGINAL FINISH OF THE METAL. LIGHTER MATERIAL GAUGES, ALTERNATE MATERIAL, TYPES AND FINISHES (400 SERIES STAINLESS STEEL, COLD ROLLED STEEL, ETC.) AND NON-LIQUID TIGHT WELDING (TACK WELD, SPOT WELD, ETC.) IS NOT ACCEPTABLE. CONSTRUCTION SHALL INCLUDE CORROSION-RESISTANT STEEL FRAMING MEMBERS FOR STRENGTH

HOOD SHALL INCLUDE UL LISTED AND NSF CERTIFIED GREASE EXTRACTOR TYPE, HIGH EFFICIENCY CARTRIDGE STYLE BAFFLE FILTERS OF ADEQUATE NUMBER AND SIZES TO ENSURE OPTIMUM PERFORMANCE IN ACCORDANCE WITH MANUFACTURER'S PUBLISHED INFORMATION. THE FILTER HOUSING SHALL TERMINATE IN A PITCHED, FULL LENGTH GREASE TROUGH, WHICH SHALL DRAIN INTO A REMOVABLE GREASE CONTAINER. HOOD SHALL BE PROVIDED WITH ONE (1) FILTER REMOVAL TOOL.

VAPOR PROOF: UL LISTED, INCANDESCENT LIGHT FIXTURES SHALL BE PREWIRED TO A JUNCTION BOX SITUATED AT THE TOP OF THE HOOD FOR FIELD CONNECTION. WIRING SHALL CONFORM TO THE REQUIREMENTS OF THE NATIONAL ELECTRICAL CODE (NEC #70).

FIRE PROTECTION SYSTEMS: WET CHEMICAL WITH WALL-MOUNTED STAINLESS-STEEL CABINET. FIRE-PROTECTION SYSTEM TO PROVIDE DUCT, PLENUM, AND SURFACE PROTECTION FOR VENTILATOR AND EQUIPMENT LOCATED BELOW VENTILATOR. SYSTEM SHALL BE INTERWIRED WITH SHUNT TRIP BREAKER AND GAS SOLENOID VALVE OF EQUIPMENT LOCATED BELOW VENTILATOR FOR POWER AND FUEL SHUTOFF DURING SYSTEM ACTUATION.

THE MANUAL PULLS FOR THE ACTIVATION OF THE KITCHEN EXHAUST HOOD FIRE SUPPRESSION SYSTEMS SHALL BE LOCATED A MINIMUM OF 10 FEET AND A MAXIMUM OF 20 FEET FROM THE EXHAUST HOODS PER SECTION 904.11.1 OF THE 2012 INTERNATIONAL BUILDING CODE.

ENCLOSURE PANELS: 1.3 MM (0.05 INCH) THICK STAINLESS STEEL SHALL BE INSTALLED; LOCATE BETWEEN VENTILATOR TOP AND CEILING ON ALL EXPOSED SIDES. BACK SHALL BE UNFINISHED.

OUTSIDE AIR MAKE-UP PLENUM SHALL BE INCORPORATED INTO THE FRONT FACE OF THE HOOD.

INSTALL VENTILATORS LEVEL AND PLUMB WITH ACCESS CLEARANCES REQUIRED FOR OPERATION, MAINTENANCE AND CLEANING AND IN ACCORDANCE WITH THE MANUFACTURER'S PUBLISHED DOCUMENTATION. COORDINATE INSTALLATION OF VENTILATORS WITH OVERHEAD SUPPORTS.

FIELD TESTING:

FIELD TESTING, GENERAL: FOLLOWING INSTALLATION, TEST VENTILATORS FOR COMPLIANCE WITH SPECIFIED REQUIREMENTS AND THOSE OF AUTHORITIES HAVING JURISDICTION. PERFORM TESTING AFTER AIR-HANDLING SYSTEMS HAVE BEEN BALANCED AND ADJUSTED.

PERFORM TESTS WITH COOKING EQUIPMENT SERVED BY VENTILATOR TURNED OFF.

PERFORM TESTS WITH SUPPLY AND EXHAUST FANS SERVING THE FOOD SERVICE KITCHEN AREA TURNED ON.

TEST PROCEDURE: MOVE A SMOKE BOMB AROUND THE PERIMETER OF COOKING EQUIPMENT AT THE TOP SURFACE.

TEST-PERFORMANCE REQUIREMENTS: NO VISIBLE SMOKE SHALL ESCAPE FROM THE VENTILATOR CANOPY INTO THE ROOM.

INSTRUCT PERSONNEL AND TRANSMIT OPERATING INSTRUCTIONS IN ACCORDANCE WITH REQUIREMENTS.

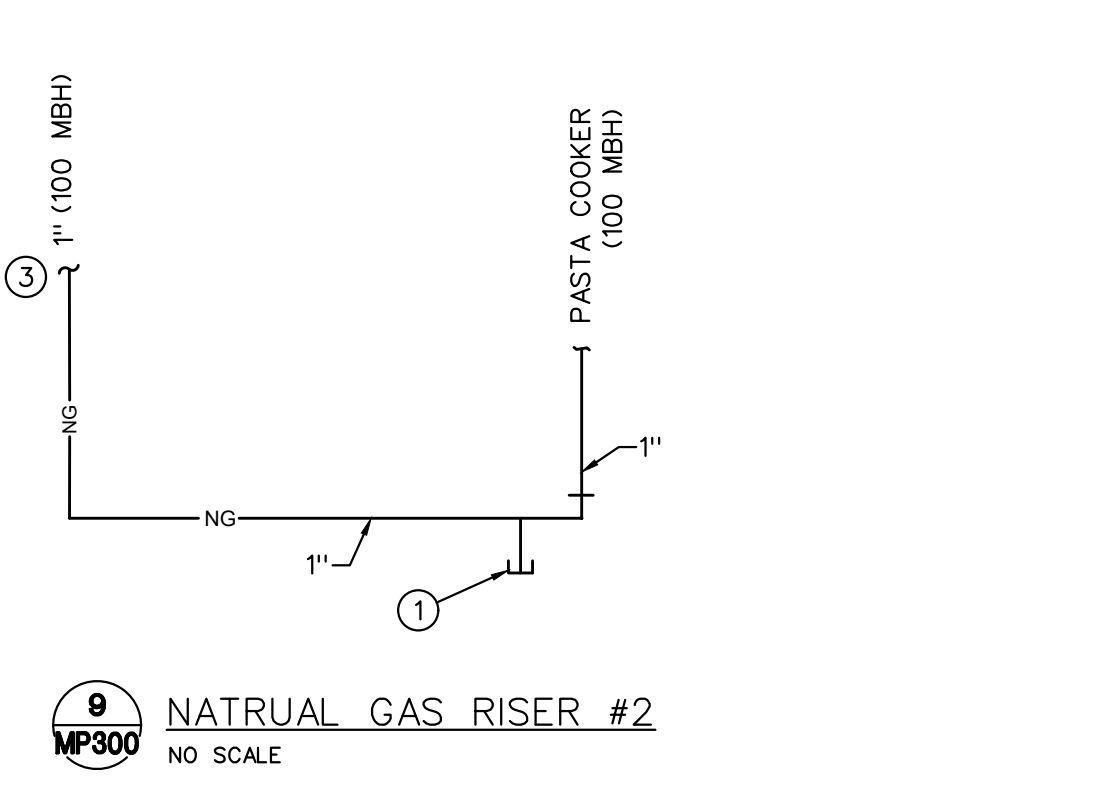
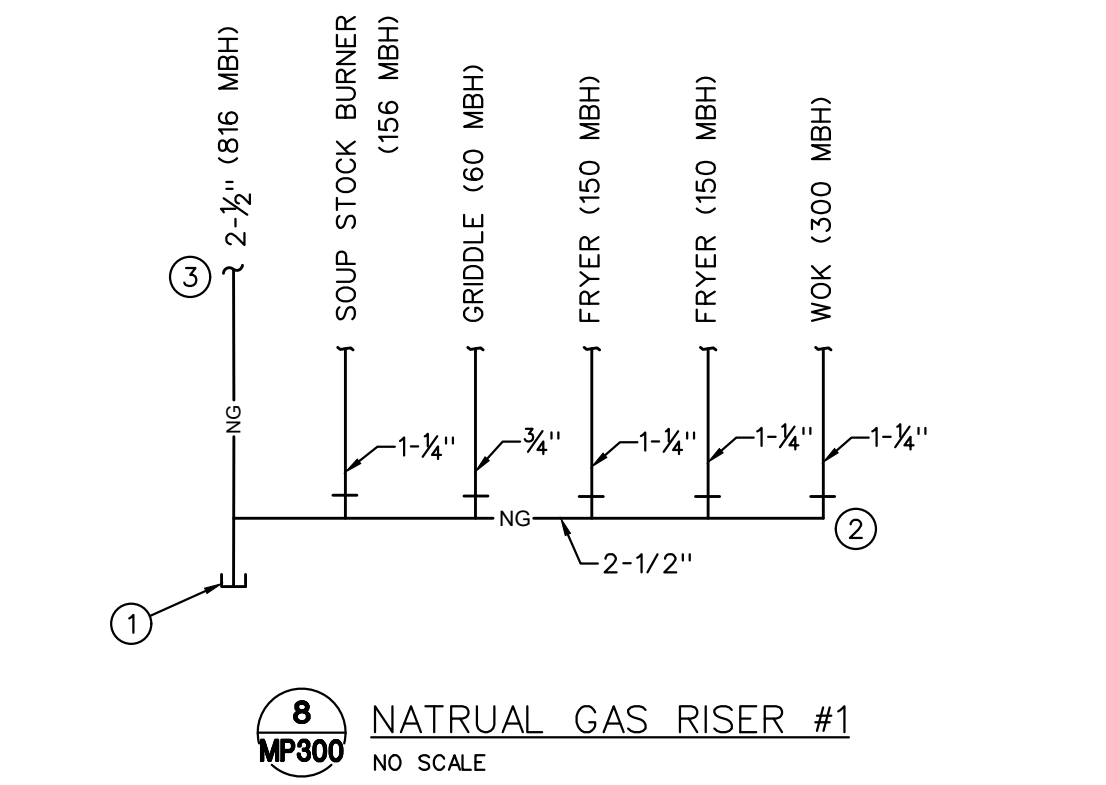
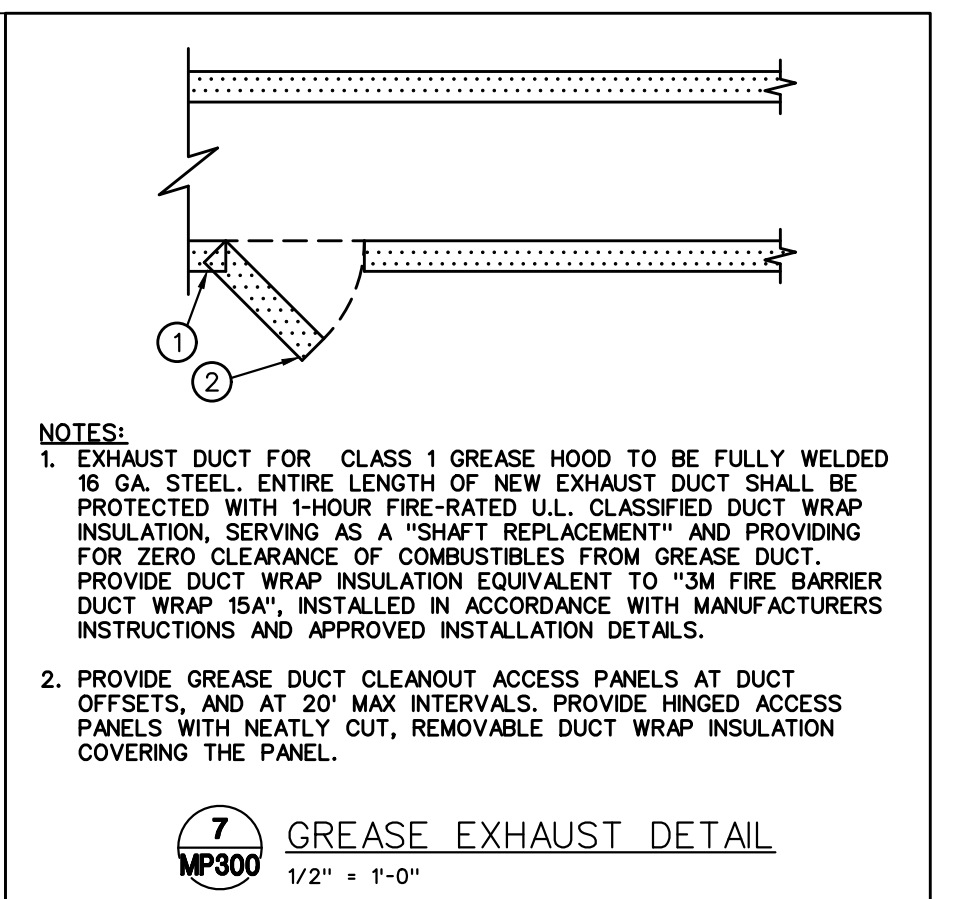
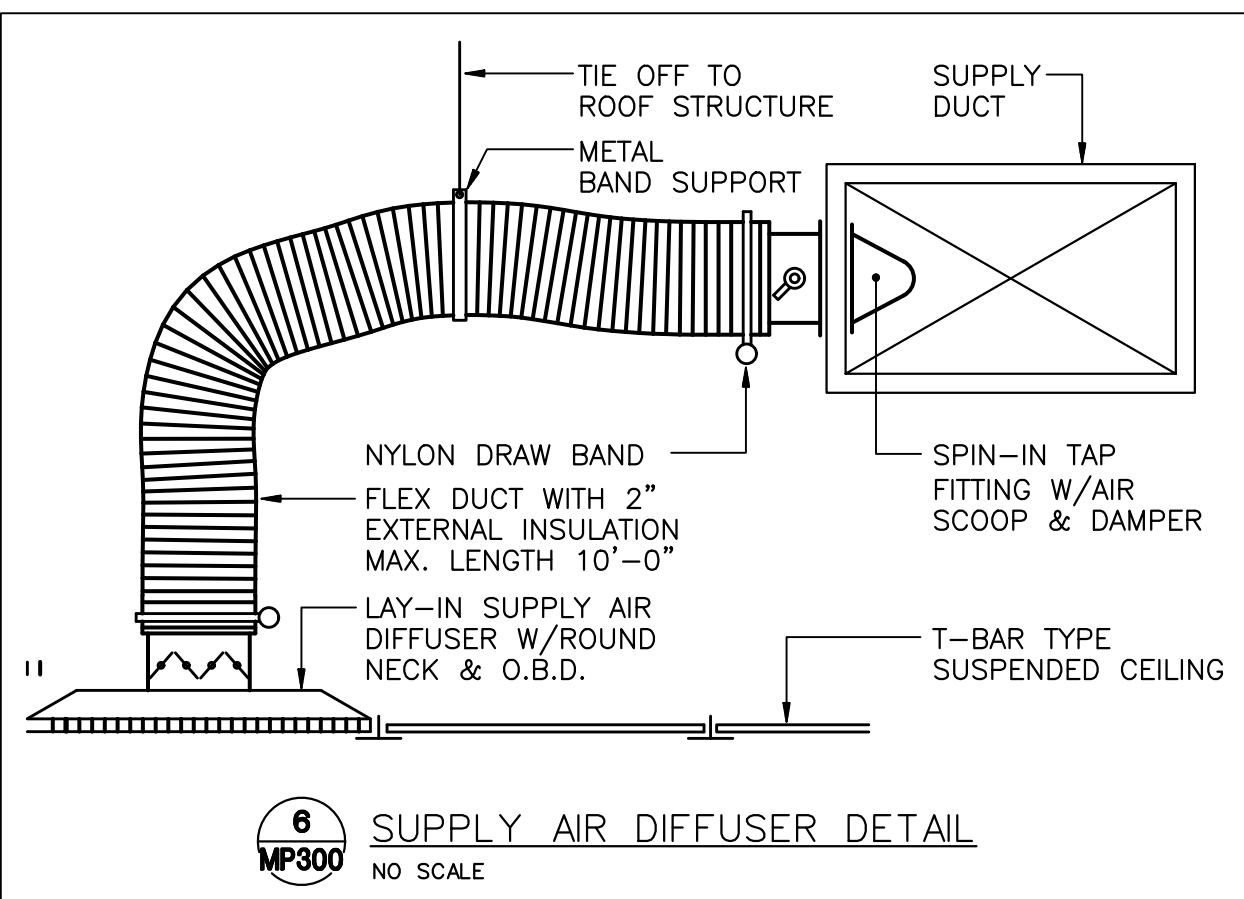
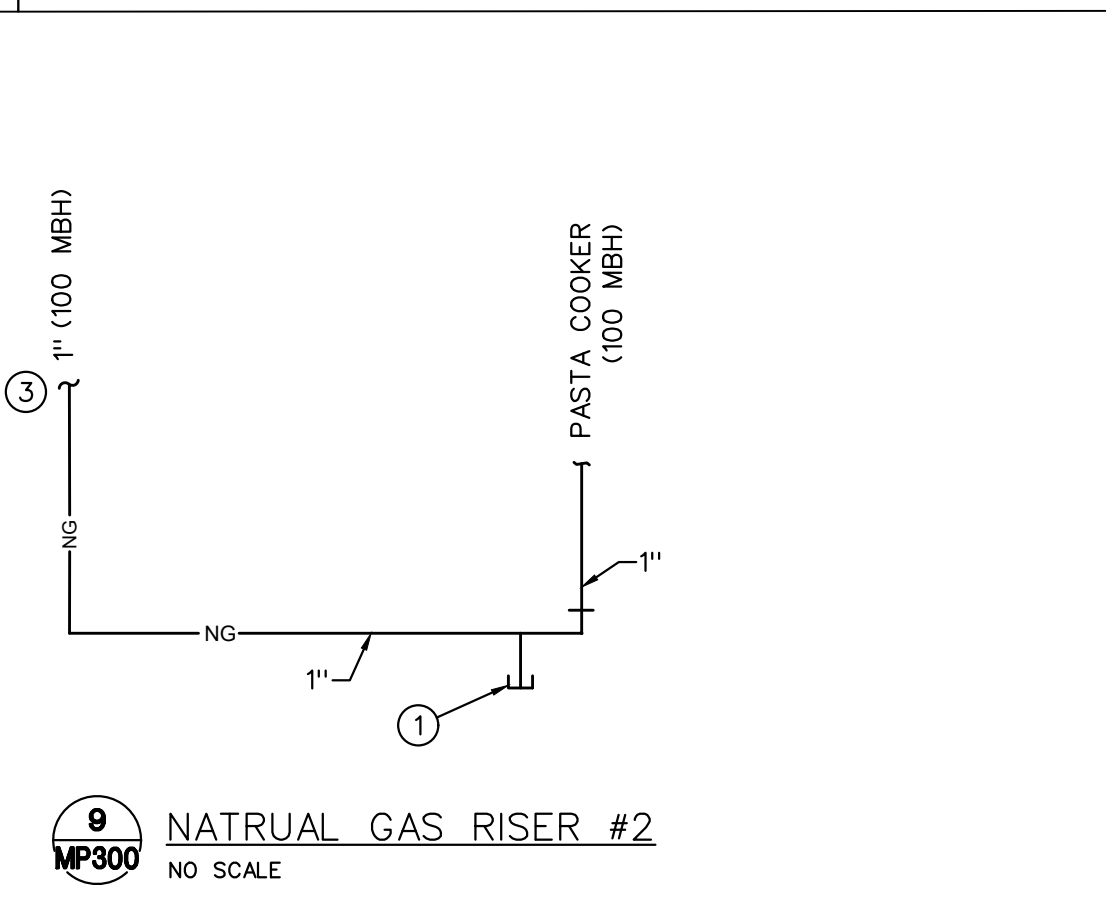
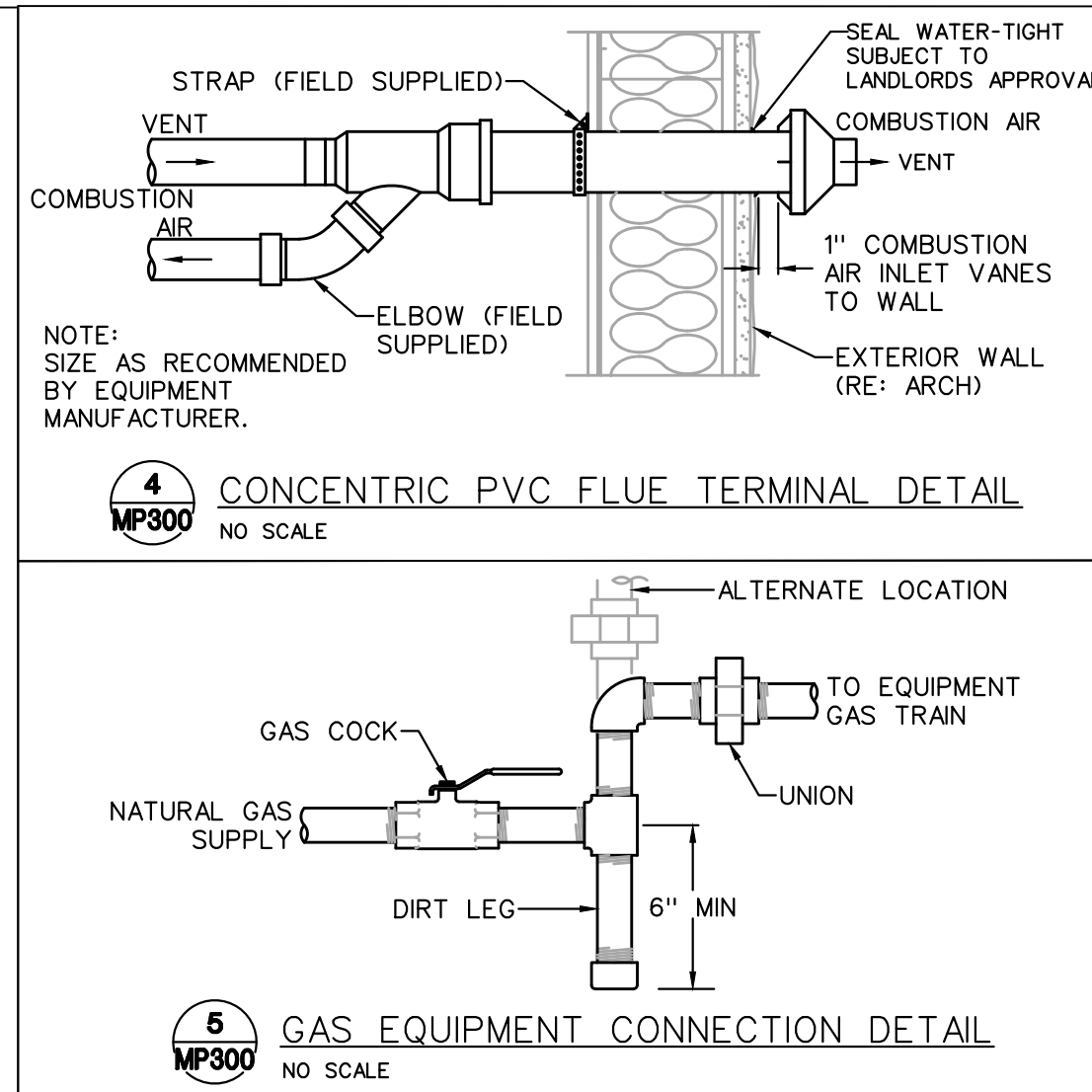
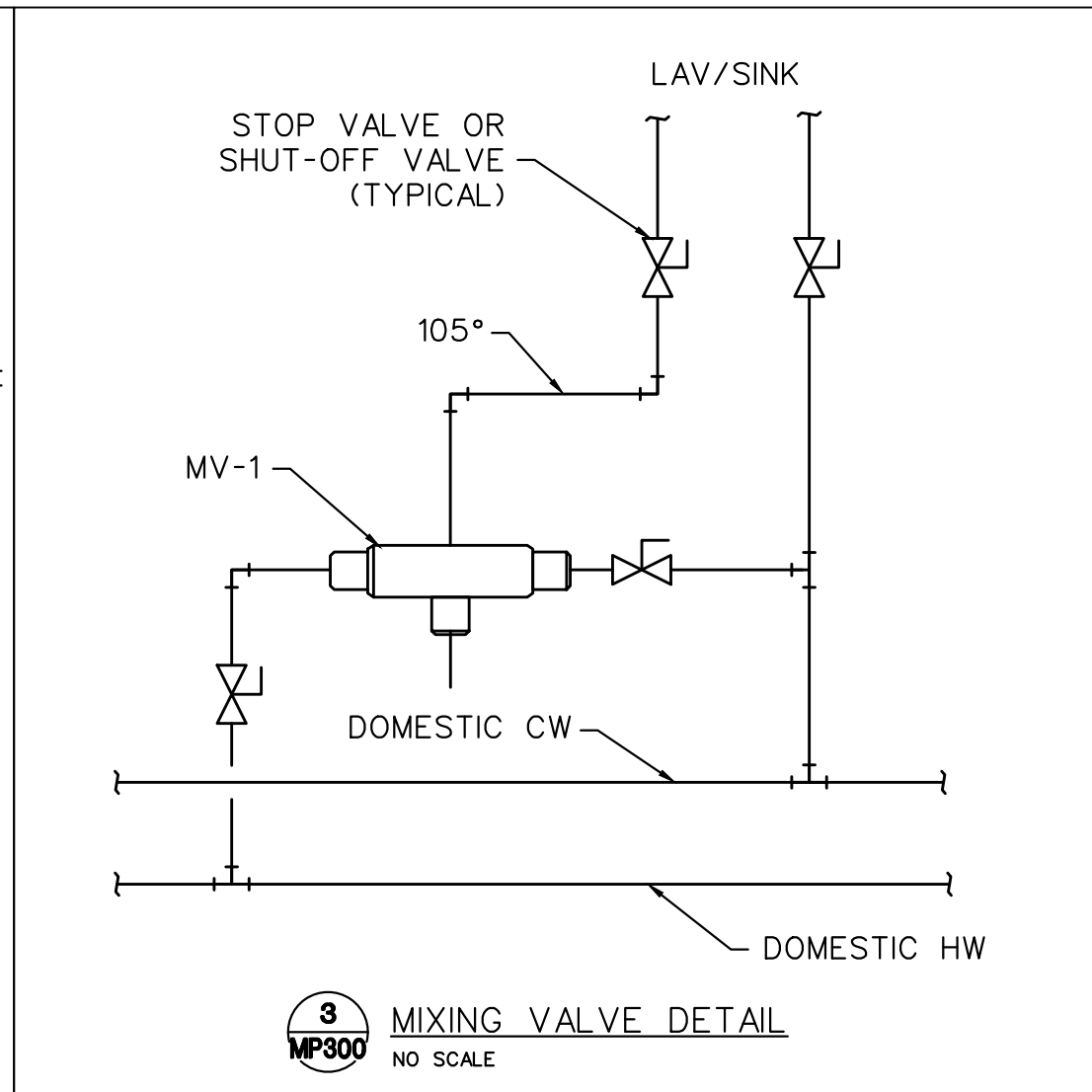
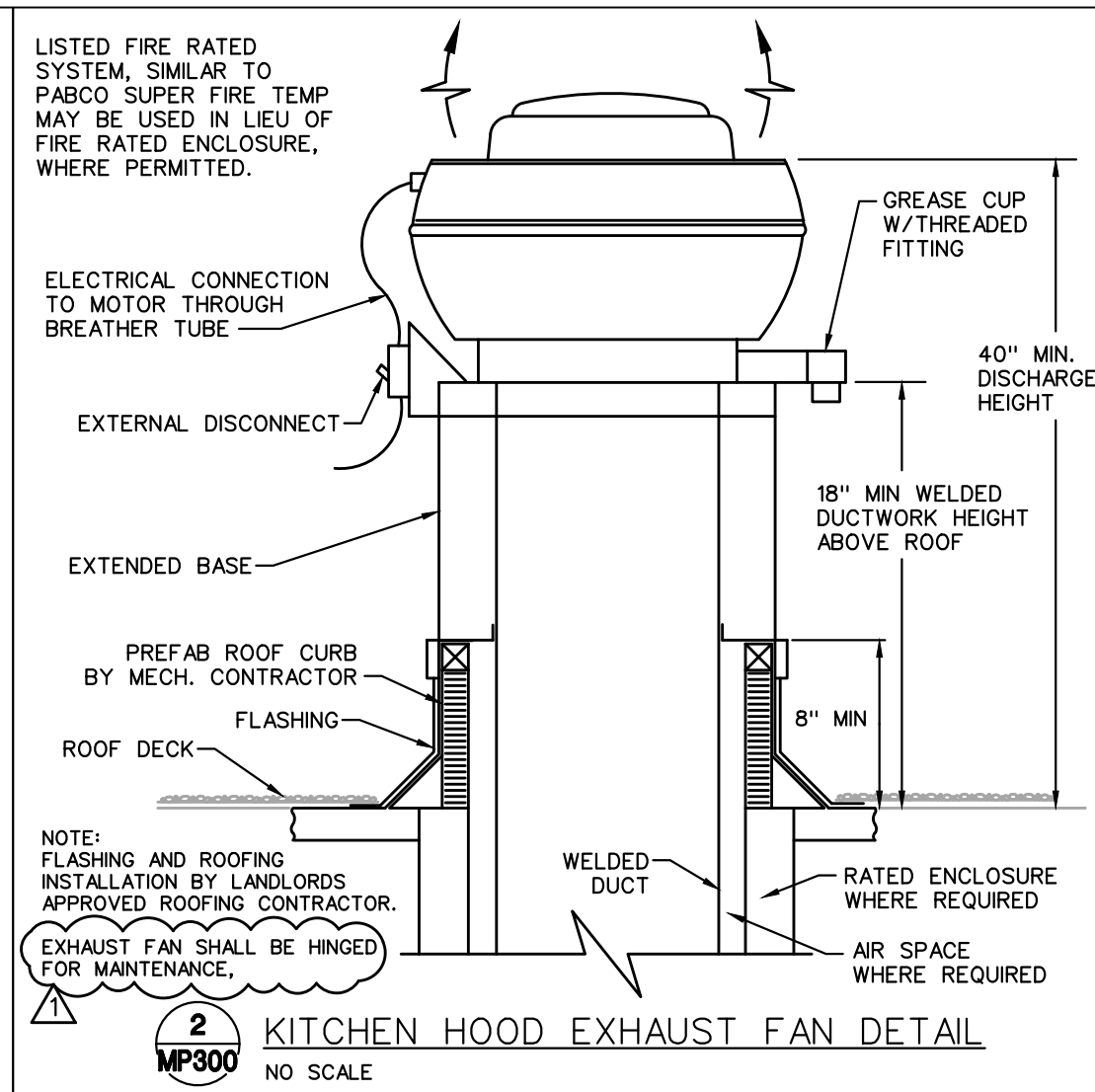
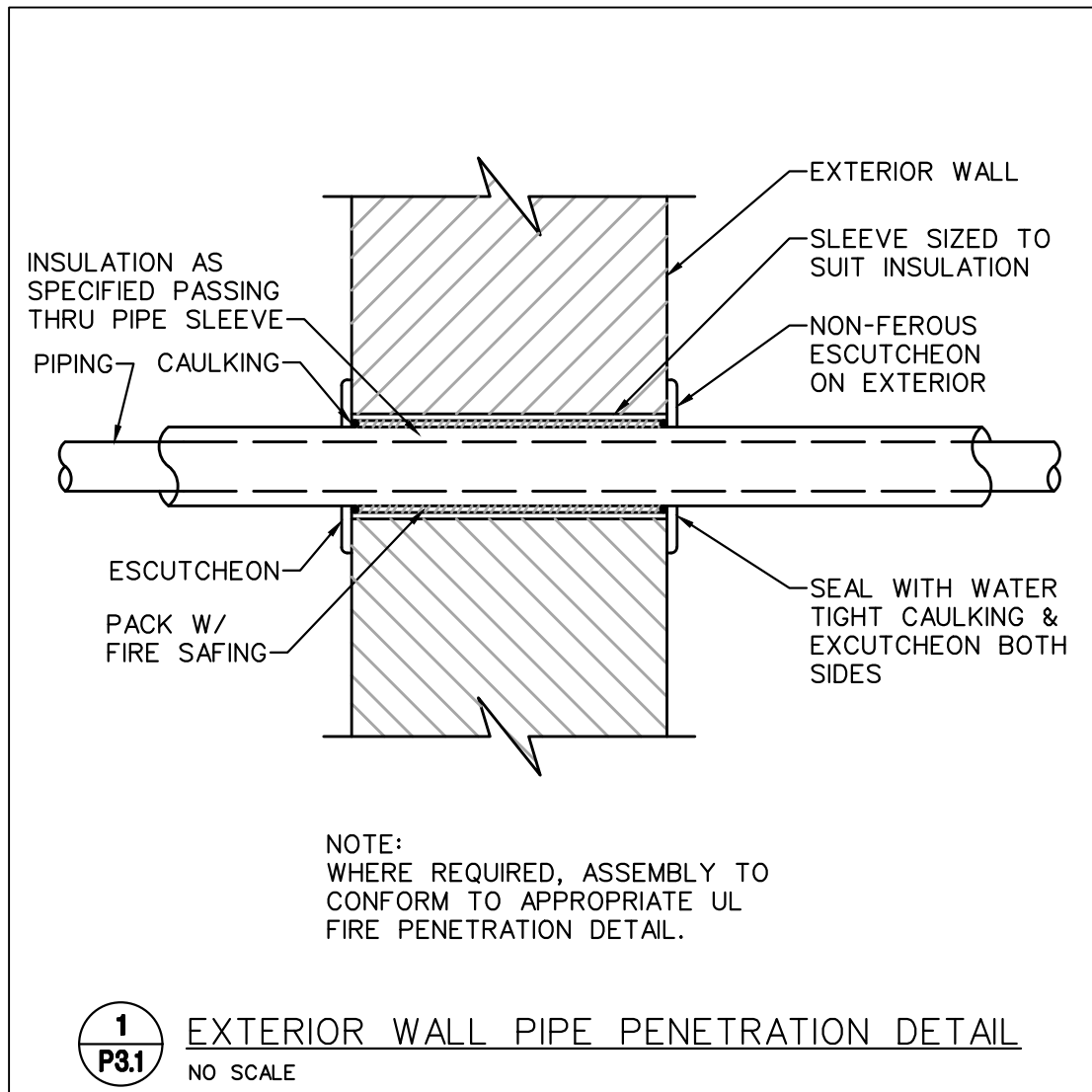

NATURAL GAS RISER NOTES

- MINIMUM 6\"/>
- MAKE FINAL CONNECTION TO KITCHEN EQUIPMENT WITH BALL VALVE AND HOSE PROVIDED BY THE KEC (TYPICAL).
- 2\"/>

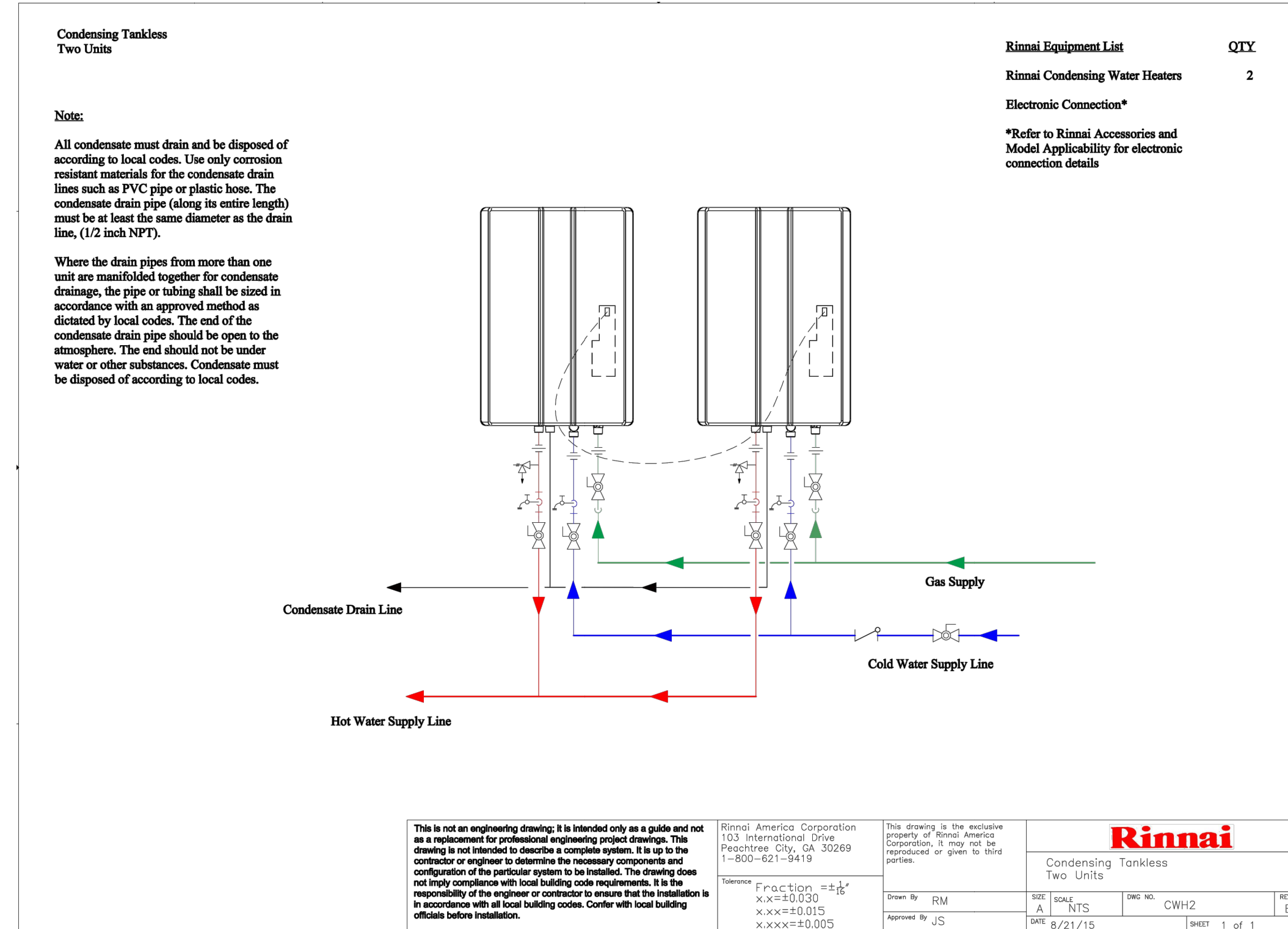
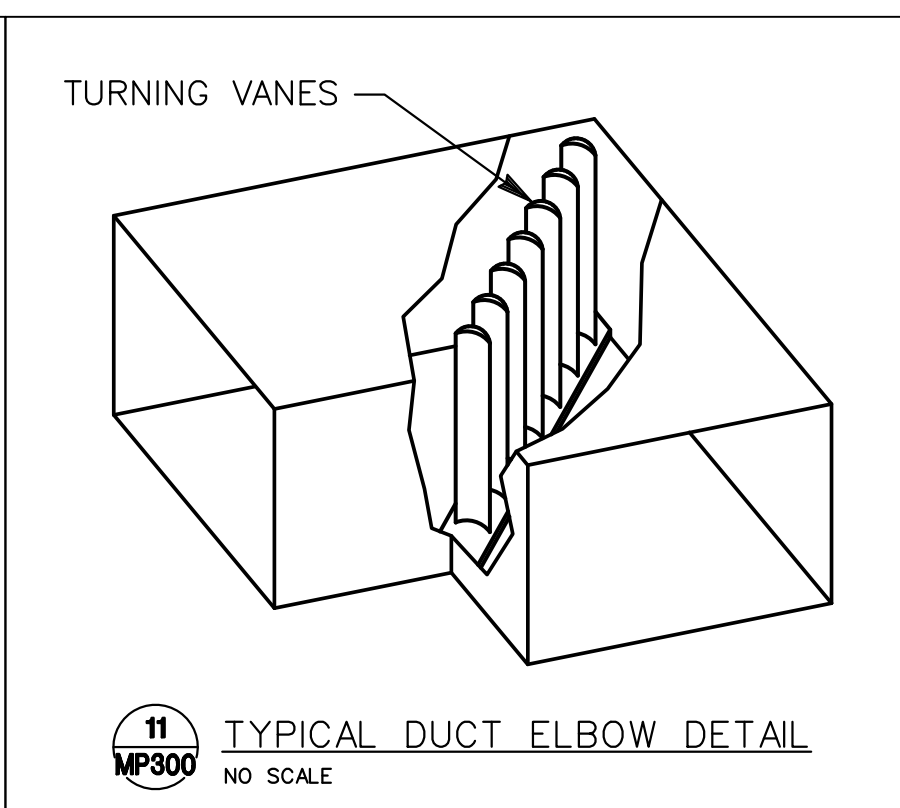
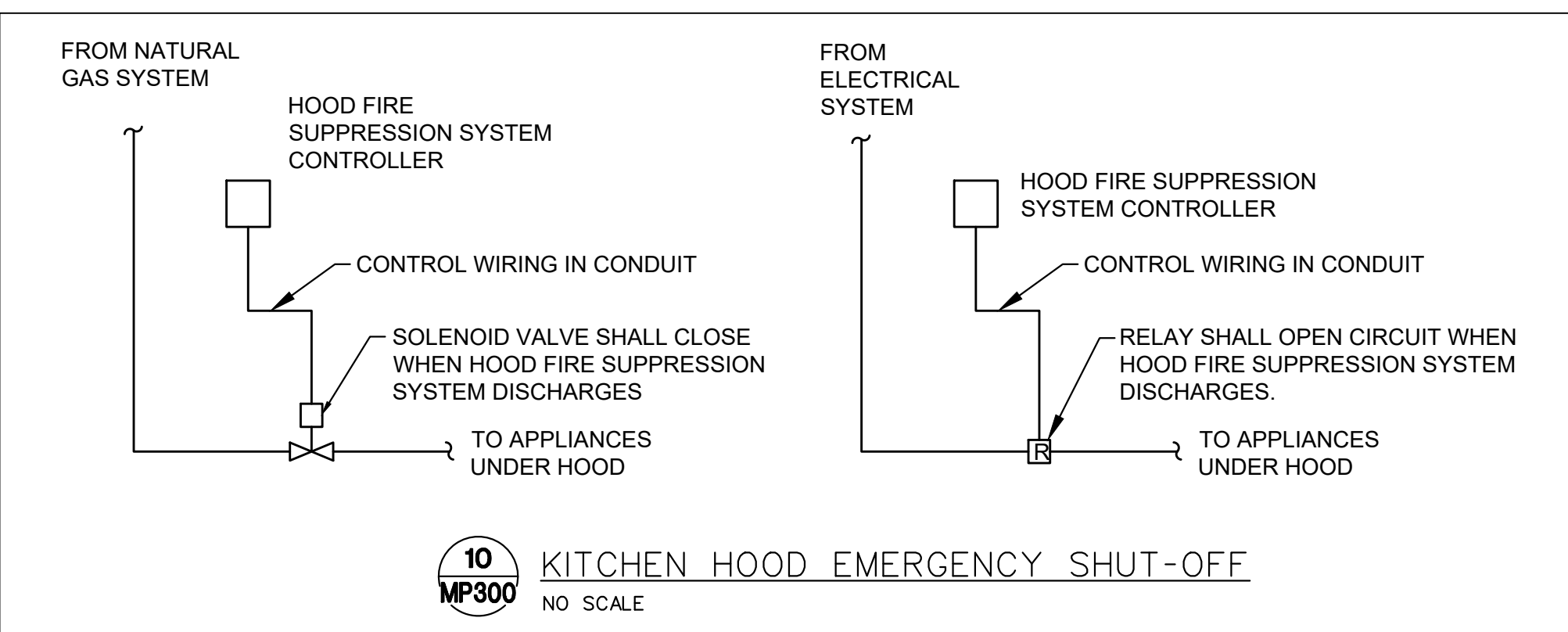

This is not an engineering drawing. It is intended only as a guide and not as a replacement for professional engineering project drawings. This drawing is not intended to describe a complete system. It is up to the contractor or engineer to determine the necessary components and configuration of the particular system to be installed. The drawing does not imply compliance with local building code requirements. It is the responsibility of the engineer or contractor to ensure that the installation is in accordance with all local building codes. Consult with local building officials before installation.		Rinnai America Corporation 1525 International Drive Peachtree City, GA 30269 1-800-421-9419		This drawing is the exclusive property of Rinnai America Corporation. It may not be reproduced or given to third parties.		Rinnai Condensing Tankless Two Units		Sheet No. RM Revised By JS Date 8/21/15 Scale 1/2\"/>	
--	--	--	--	---	--	--	--	--	--

Gladfelter Engineering Group assumes design responsibility for this project for only the mechanical, plumbing and electrical disciplines with drawing sheet number beginning with M, P and E. All other drawings should be considered the work of others. Further, drawings in this project set may contain drawing information, including but not limited to: architectural plans, sections and elevations, site plans and surveys and other information pertinent to showing the mechanical, plumbing and electrical work which is furnished by others, generally indicated by screened or light type. Gladfelter Engineering Group assumes no responsibility or liability for the accuracy or regulatory compliance for work prepared by others even though shown on MPE drawings. Gladfelter Engineering Group assumes responsibility only for the design of mechanical, plumbing and electrical disciplines contained herein, generally indicated in bold type.



MAGIC NOODLE  
1020 SW PRYOR, UNIT B  
LEE'S SUMMIT, MO

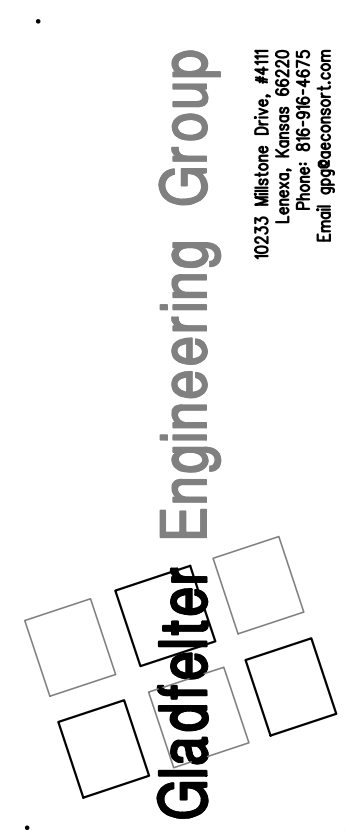

Date:	05/17/24	Issued for:	PERMIT
	06/10/24		CITY COMMENTS
	07/20/24		OWNER CHANGE ORDER
Project number:	24-069		
Drawn:	JEE/SWB/GPG		
Date:	2024/04/13		
Sheet Number:			

M200

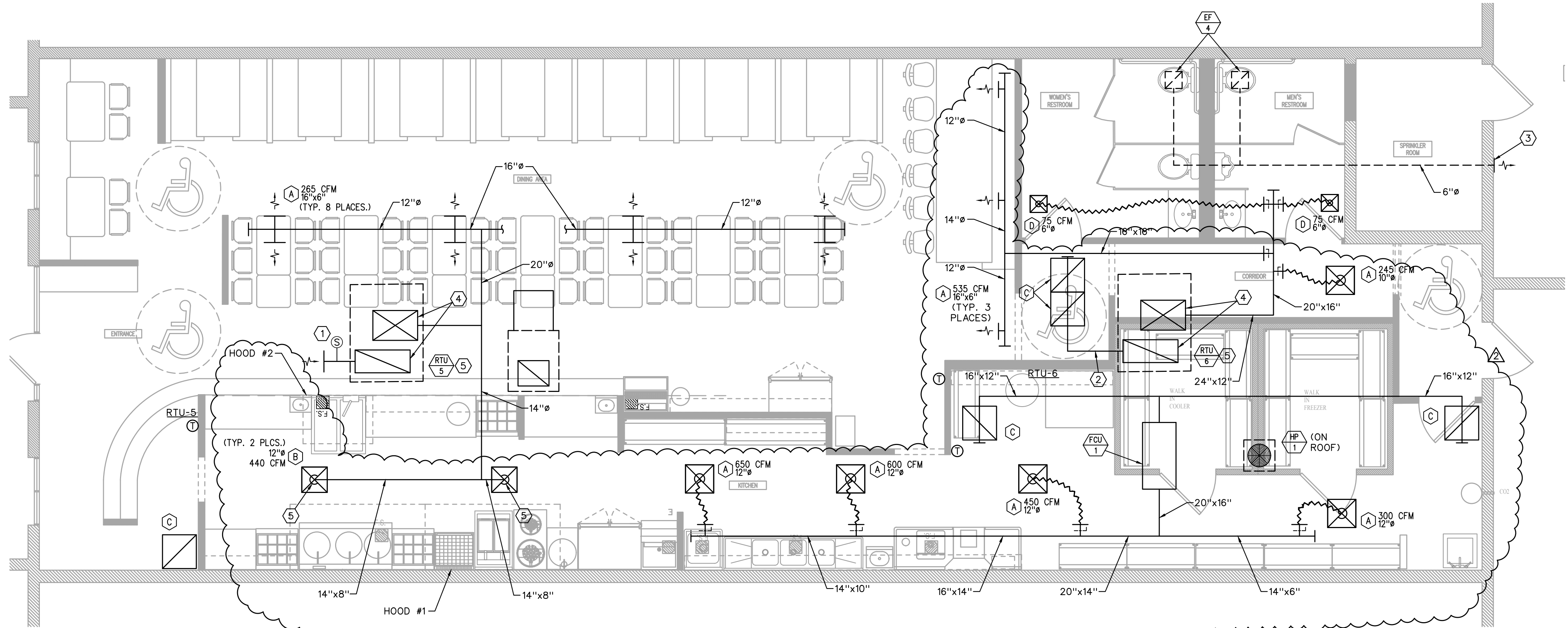

MECHANICAL FLOOR PLAN  
1/4" = 1'-0"  
NORTH

MECHANICAL SYMBOLS	
	NEW SHEET METAL DUCTWORK & SIZE.
	RETURN AIR DUCT OR EXHAUST AIR DUCT.
	DIRECTION OF RETURN AIRFLOW.
	THERMOSTAT OR TEMPERATURE SENSOR.
	CONDENSATE DRAIN.
	ELBOW DOWN.
	ELBOW UP.
	SUPPLY AIR.
	OUTSIDE AIR.
	RETURN AIR.
	EXHAUST AIR.
	CONDENSING UNIT.
	EXHAUST FAN.
	ROOFTOP UNIT.
	PLAN NOTE DESIGNATION.
	PLAN REVISION DESIGNATION.
	CONNECT TO EXISTING.
	MECHANICAL EQUIPMENT DESIGNATION - TOP PORTION IS EQUIPMENT (RTU, EF, HP, ETC.), BOTTOM PORTION IS NO. OR LETTER (SEE APPROPRIATE SCHEDULE).

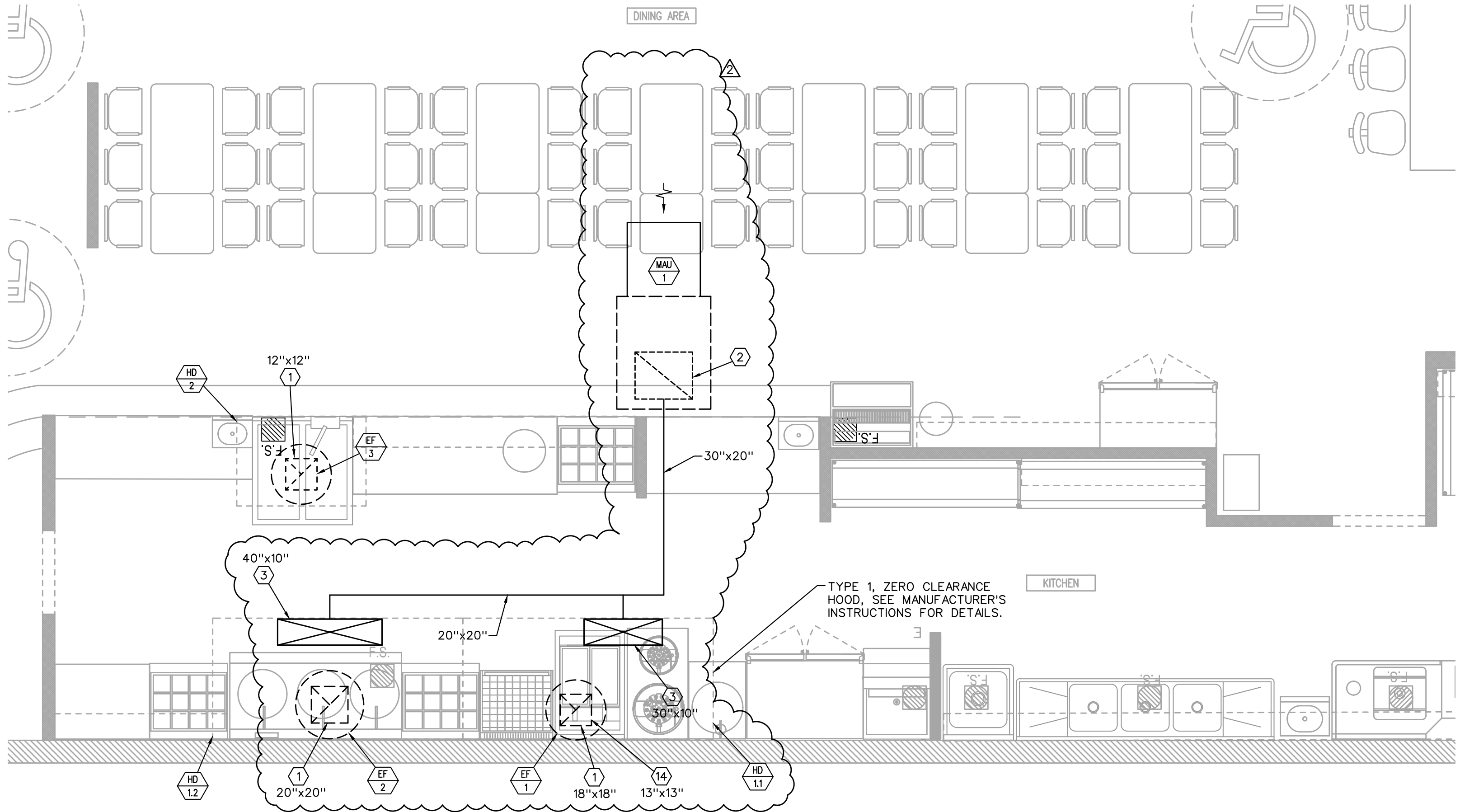

MECHANICAL ENLARGED KITCHEN PLAN  
3/8" = 1'-0"  
NORTH

### MECHANICAL PLAN NOTES

- EXISTING SMOKE DETECTOR IN RA DUCT IS ALREADY IN PLACE. SMOKE DETECTOR SHALL BE WIRED BY ELECTRICAL CONTRACTOR TO SHUT DOWN SUPPLY AIR FAN AT BOTH ROOFTOP UNITS UPON DETECTION OF SMOKE. SEE THE MECHANICAL SPECIFICATION FOR ADDITIONAL INFORMATION.
- NO SMOKE DETECTOR REQUIRED SINCE SUPPLY AIR FAN CAPACITY DOES NOT EXCEED 2000 CFM.
- 6" EXHAUST DUCT THRU WALL TO WEATHERPROOF OUTLET.
- EXISTING SA & RA DUCTS DOWN THRU ROOF.
- 12"Ø SPIN COLLAR WITH VD AND 12"Ø FLEX DUCT DOWN TO CEILING DIFFUSER (TYP. 2 PLACES).

### ENLARGED KITCHEN MECHANICAL PLAN NOTES

- EXHAUST AIR DUCT THRU ROOF (SIZE AS INDICATED). COORDINATE LOCATION WITH STRUCTURAL ELEMENTS. OFFSET DUCT IF REQUIRED. MAINTAIN 10'-0" SEPARATION BETWEEN OUTLET OF EF AND ANY HVAC EQUIPMENT OA INTAKES.
- 18x16" MAKE-UP AIR DOWN THRU ROOF FROM MAKE-UP AIR UNIT. ROOF PENETRATION (FLASHING AND ROOFING) BY LANDLORD'S APPROVED ROOFING CONTRACTOR. COORDINATE LOCATION OF MAKE-UP AIR UNIT WITH STRUCTURAL ELEMENTS AND MAINTAIN 10'-0" SEPARATION BETWEEN OA INTAKE AND EXHAUST OUTLETS OR PLUMBING VENTS.
- MAKE-UP AIR DOWN TO HOOD CONNECTION (SIZE AS INDICATED).
- EXHAUST DUCT CONNECTION AT HOOD (SIZE AS INDICATED). EXTEND EXHAUST DUCT UP TO EXHAUST FAN.

### MECHANICAL GENERAL NOTES

- COORDINATE LOCATION OF CEILING DIFFUSERS AND RETURN GRILLES WITH ARCHITECTURAL REFLECTED CEILING PLAN.
- CONFIRM THAT NO COMBUSTIBLE MATERIALS ARE LOCATED IN CEILING RETURN AIR PLENUMS.
- TEMPERATURE CONTROL INCLUDES ALL CONTROL WIRING FOR COMPLETE OPERATION OF ROOFTOP UNITS BY MECHANICAL CONTRACTOR ACCORDING TO THE FOLLOWING SEQUENCE OF OPERATION

#### RTU SEQUENCE OF CONTROL:

PROVIDE A WALL MOUNTED 7-DAY HEATING/Cooling THERMOSTAT FOR EACH ROOFTOP UNIT INSTALLED IN A LOCATION APPROVED BY THE OWNER. INSTALL TAMPERPROOF COVER.

DAY OPERATION - THE TIMECLOCK OR MANUAL OVERRIDE FUNCTION SHALL AUTOMATICALLY ACTIVATE THE SYSTEM TO THE "OCCUPIED" OR "DAY" MODE. THE SYSTEM SHALL HEAT OR COOL THE SPACE TO THE DESIRED SET POINTS (COOLING: 74°F AND HEATING: 70°F) THROUGH THE THERMOSTATS BUILT-IN DEADBAND. THE OUTSIDE AIR DAMPERS SHALL BE AT THEIR MINIMUM POSITION AND THE FAN SHALL MAINTAIN CONTINUOUS OPERATION.

NIGHT OPERATION - THE TIMECLOCK SHALL AUTOMATICALLY ACTIVATE THE SYSTEM TO THE "NIGHT/UNOCCUPIED" MODE. THE SYSTEM SHALL HEAT OR COOL THE SPACE TO THE DESIRED NIGHT SET POINTS (COOLING: 85°F AND HEATING: 60°F) THROUGH THE THERMOSTATS NIGHT/UNOCCUPIED SETPOINTS. THE OUTSIDE AIR DAMPERS SHALL BE CLOSED AND THE FAN SHALL CYCLE AS NEEDED TO MAINTAIN THE THERMOSTAT SETPOINTS.

ECONOMIZER OPERATION TO ENABLE FREE COOLING SHALL BE A FUNCTION OF THE RTU MANUFACTURER'S STANDARD CONTROLS.

DEHUMIDIFICATION OPERATION, IF PROVIDED, SHALL BE A FUNCTION OF THE RTU MANUFACTURER'S STANDARD CONTROLS. INSTALL HUMIDISTAT WHERE RECOMMENDED BY MANUFACTURER

SAFETY OPERATION - THE SYSTEM SHALL SHUTDOWN OPERATION OF RTU FAN UPON DETECTION OF SMOKE AT ANY SMOKE DETECTOR INSTALLED AT THIS FACILITY.

RTU FAN SHALL OPERATE WHENEVER THE HOOD EXHAUST AND MAKE-UP AIR SYSTEMS ARE OPERATING. CONSULT "AIR BALANCE" SCHEDULE FOR MINIMUM OA SETTING WHEN THESE SYSTEMS ARE OPERATING.

- TYPE I HOODS, ASSOCIATED EXHAUST FANS AND MAKE-UP AIR UNIT PROVIDED BY REC, INSTALLED BY MECHANICAL CONTRACTOR. COORDINATE EXHAUST DUCT CONNECTIONS TO HOOD WITH MANUFACTURER OF THE HOOD INSTALLED.
- CONTRACTOR SHALL ASSURE A FREE AIR PATH EXISTS IN RA CEILING PLENUM SPACES. PROVIDE OPENINGS IN SOLID BARRIERS AND RA SOUND BOOTS WHERE SOUND CONTROL IS DESIRED.

Gladfelter Engineering Group assumes design responsibility for this project for only the mechanical, plumbing and electrical disciplines with drawing sheet number beginning with M, P and E. All other drawings should be considered the work of others. Further, drawings in this project set may contain drawing information, including but not limited to: architectural plans, sections and elevations, site plans and surveys and other information pertinent to showing the mechanical, plumbing and electrical work which is furnished by others, generally indicated by screened or light type. Gladfelter Engineering Group assumes no responsibility or liability for the accuracy or regulatory compliance for work prepared by others even though shown on MPE drawings. Gladfelter Engineering Group assumes responsibility only for the design of mechanical, plumbing and electrical disciplines contained herein, generally indicated in bold type.

**Gladfelter** Engineering Group

30233 Millers Drive, #4th  
Lenexa, Kansas 66220  
Phone: 866-396-4675  
Fax: 913-396-4675

# E300

FLUORESCENT NIGHT LIGHT FIXTURE. FIXTURE SHALL BE ON 24/7.  
FLUORESCENT STRIP FIXTURE.  
CEILING LIGHT FIXTURE.  
WALL MOUNTED LIGHT FIXTURE.  
REMOTE WEATHERPROOF EMERGENCY LIGHT FIXTURE.  
SINGLE POLE SWITCH. +3'-10" AFF.  
SWITCH AND PILOT LIGHT. +3'-10" AFF.  
SINGLE RECEPTACLE. +1'-6" AFF OR AS NOTED.  
DUPLEX RECEPTACLE. +1'-6" AFF OR AS NOTED.  
DUPLEX RECEPTACLE INSTALLED ABOVE COUNTERTOP.  
DUPLEX RECEPTACLE WITH WEATHERPROOF PLATE. HEIGHT AS NOTED.  
DUPLEX RECEPTACLE W/GROUND FAULT PROTECTION. +1'-6" AFF OR AS NOTED.  
FOURLEX RECEPTACLE. +1'-6" AFF OR AS NOTED.  
FOURPLEX RECEPTACLE INSTALLED ABOVE COUNTERTOP.  
COMBINATION VOICE/DATA OUTLET WITH 3/4" CONDUIT STUBBED UP OF BOX TO ABOVE ACCESSIBLE CEILING. +1'-6" AFF OR AS NOTED.  
COMBINATION VOICE/DATA OUTLET WITH 3/4" CONDUIT STUBBED UP OF BOX TO ABOVE ACCESSIBLE CEILING. INSTALLED ABOVE COUNTERTOP. HEIGHT TO CENTERLINE OF OUTLET BOX ABOVE FINISHED FLOOR.  
ROOF TOP UNIT AND NUMBER.  
ELECTRIC WATER HEATER AND NUMBER.  
EXHAUST FAN AND NUMBER.  
ABOVE FINISH FLOOR.  
EXISTING TO REMAIN.  
EXISTING RELOCATED.  
ELECTRICAL CONTRACTOR.  
NIGHT LIGHT. FIXTURE SHALL BE ON 24/7

- CONTRACTOR SHALL COORDINATE INSTALLATION REQUIREMENTS AND SCHEDULING OF ALL WORK WITH BUILDING REPRESENTATIVE AND GENERAL CONTRACTOR.
2. INSTALLATION SHALL COMPLY WITH LATEST EDITION OF N.E.C. AND LOCAL AUTHORITY HAVING JURISDICTION.
3. CONTRACTOR SHALL BE LICENSED TO PERFORM WORK IN MUNICIPALITY WHERE PROJECT IS LOCATED.
4. ALL WIRING SHALL BE INSTALLED IN CONDUIT. EMT CONDUIT WITH SET SCREW FITTINGS MAY BE UTILIZED WHERE PERMITTED BY CODE. MINIMUM CONDUIT SIZE SHALL BE 1/2".
5. CONDUIT INSTALLED IN AREAS OF BUILDINGS OR PORTIONS OF BUILDINGS WHERE MEDICAL CARE IS PROVIDED SHALL BE MEDICAL GRADE CONDUIT AND THE INSTALLATION SHALL CONFORM WITH CHAPTER 517 OF THE NEC (HEALTH CARE FACILITIES).
6. ALL WIRING SHALL BE COPPER WITH 600 VOLT INSULATION AND COLOR CODED.
7. CONTRACTOR SHALL OBTAIN AND PAY FOR ALL PERMIT AND INSPECTION FEES.
8. MC CABLE MAY BE INSTALLED WHERE PERMITTED BY CODE CONCEALED IN WALLS AND FOR CONNECTIONS TO LIGHT FIXTURES (MAXIMUM LENGTH 6'-0"). CONDUCTORS SHALL BE MINIMUM #12 GAUGE AND COPPER. MC CABLE SHALL NOT BE USED FOR HOMERUNS.
9. INSTALL BLANK COVER PLATE ON ALL PULL BOXES AND JUNCTION BOXES.
10. TYPEWRITTEN PANELBOARD DIRECTORY SHALL BE PROVIDED FOR PANELBOARD AND CORRECTLY FILLED OUT.
11. CONTRACTOR SHALL COORDINATE INSTALLATION OF ELECTRICAL WORK WITH ALL OTHER TRADES INVOLVED WITH CONSTRUCTION OF PROJECT.
12. ALL WIRING DEVICES SHALL BE RATED 20 AMP, OR AS NOTED.
13. ALL NEW BRANCH CIRCUIT CONDUITS SHALL BE INSTALLED CONCEALED ABOVE LAY-IN CEILING OR IN WALLS.
14. CONTRACTOR SHALL FIELD VERIFY EXACT ROUTING OF ALL CONDUITS TO NEW EQUIPMENT.
15. VOICE/DATA AND THERMOSTAT OUTLET BOXES SHALL BE PROVIDED AND INSTALLED WITH 3/4" CONDUIT STUBBED UP OUT TOP OF BOX TO ABOVE ACCESSIBLE CEILING. PROVIDE BUSHING ON END OF CONDUIT.
16. VOICE/DATA SYSTEMS, ASSOCIATED WIRING, AND DEVICES TO BE PROVIDED BY OWNER.
17. DISCONNECT SWITCHES SHALL BE HEAVY DUTY TYPE, NEMA 1 FOR INDOOR AND NEMA 3R FOR OUTDOOR INSTALLATIONS. MANUFACTURED BY SQUARE D, ITE/SIEMENS, GE, OR CUTLER-HAMMER.
18. FURNISH MATERIALS AND LABOR FOR A COMPLETE AND OPERATIONAL ELECTRICAL INSTALLATION.
19. MATERIAL AND EQUIPMENT SHALL BE NEW AND SHALL BEAR THE 'UL' LABELS AS REQUIRED.
20. PROVIDE LIGHT FIXTURES AS SCHEDULED OR SELECTED BY OWNER WITH ALL REQUIRED TRIM AND ACCESSORIES FOR A COMPLETE WORKING AND CODE COMPLIANT INSTALLATION. REFER TO THE ARCHITECTURAL PLANS FOR EXACT LOCATION OF THE FIXTURES.
21. ALL LIGHT FIXTURES AND DEVICES MOUNTED IN CEILING SHALL BE BRACED TO RESIST SEISMIC FORCES IN ACCORDANCE WITH IBC, NEC, AND LOCAL AUTHORITY HAVING JURISDICTION.
22. PROVIDE A FACTORY INSTALLED MAXIMUM WATTAGE LABEL ON ALL MEDIUM SCREW BASE LIGHT FIXTURES THAT CORRESPONDS TO THE MAXIMUM WATTAGE OF THE LIGHT FIXTURE LISTED IN THE LIGHT FIXTURE SCHEDULE.
23. EMERGENCY AND EXIT LIGHT FIXTURES SHALL BE PROVIDED WITH BATTERY BACK-UP FOR MINIMUM OF (90) MINUTES. EMERGENCY AND EXIT LIGHT FIXTURES SHALL BE CONNECTED TO HOT LEG OF CIRCUIT, NOT SWITCHED.
24. E.C. SHALL VERIFY RATINGS, LOCATIONS, AND CONNECTIONS OF ALL EQUIPMENT PROVIDED BY OTHERS AND INSTALLED AND/OR CONNECTED BY THE ELECTRICAL CONTRACTOR.
25. E.C. SHALL VERIFY ALL CONDITIONS PRIOR TO ANY ROUGH-IN.
26. ALL CHANGES BY E.C. TO ITEMS SPECIFIED ON DRAWINGS MUST BE APPROVED IN WRITING BY ENGINEER/ARCHITECT OR OWNER AT LEAST (10) TEN DAYS PRIOR TO PROJECT BID DATE.
27. E.C. SHALL PROVIDE AND INSTALL SMOKE AND FIRE STOPS AT ALL CONDUIT PENETRATIONS OF SMOKE AND FIRE-RATED WALLS AND CEILINGS.
28. CAULK AND SEAL ALL RACEWAY PENETRATIONS OF EXTERIOR OR DEMISING WALLS.
29. THE CONTRACTOR SHALL TAKE CARE TO MAINTAIN THE INTEGRITY OF ALL FIRE RATED AND SOUND RATED ASSEMBLIES.
30. E.C. SHALL COORDINATE LOCATIONS OF ALL DEVICES, SUCH AS LIGHT SWITCHES, CONVENIENCE RECEPTACLES, TELEVISION OUTLETS, AND TELEPHONE OUTLETS WITH ARCHITECTURAL DRAWINGS PRIOR TO ANY ROUGH-IN.
31. DUCT SMOKE DETECTOR SHALL BE 120 VOLT, PHOTO-ELECTRIC WITH SAMPLING TUBES - INSTALLED IN RETURN AIR DUCT OF HVAC UNIT(S). PROVIDE WITH SILENT SOUNDER, STROBE, AND REMOTE TEST/RESET STATION. WIRE DETECTORS SO THAT UPON SENSING SMOKE HVAC UNIT FAN(S) AUTOMATICALLY SHUTS DOWN AND SOUNDER/STROBE IS ACTIVATED. WHERE MULTIPLE HVAC UNIT FANS SHARE A COMMON RETURN AIR PLENUM (IN EXCESS OF 2,000 CFM COMBINED), ALL FANS SHALL AUTOMATICALLY SHUT DOWN UPON DETECTION OF SMOKE AT ANY SINGLE SMOKE DETECTOR (INCLUDING VAV BOX FANS OR OTHER FANS ASSOCIATED WITH THE PLENUM). PROVIDE ALL RELAYS AND ACCESSORIES REQUIRED FOR COMPLETE INSTALLATION. EQUIPMENT SHALL BE BY EDWARDS, SIMPLEX, PYROTRONICS, OR NOTIFER.
32. NEW CIRCUIT BREAKERS INSTALLED IN EXISTING PANELBOARD SHALL MATE/MATCH PANEL CONSTRUCTION AND AIC RATING.
33. THE COMPONENTS OF THE ELECTRICAL SYSTEM SHALL BE WARRANTED FOR A PERIOD OF ONE YEAR FROM THE DATE OF ACCEPTANCE THEREOF EITHER FOR BENEFICIAL USE OR FINAL ACCEPTANCE, WHICHEVER IS EARLIER, AGAINST DEFECTIVE MATERIALS, DESIGN AND WORKMANSHIP.
34. FIRE ALARM SYSTEM ADDITIONS TO THE TENANT SPACE FOR THIS FACILITY SHALL BE DESIGN/BUILD. SUCCESSFUL FIRE ALARM CONTRACTOR SHALL PROVIDE COMPLETE FIRE ALARM SYSTEM DOCUMENTS INCLUDING DRAWINGS, DETAILS AND SPECIFICATION DATA SHEETS SEALED BY A LICENSED ENGINEER FOR REVIEW AND SUBMISSION TO THE CITY FOR PERMIT. INSTALLATION SHALL COMPLY WITH NFPA 72. ALL LOCAL BUILDING CODES AND AUTHORITY HAVING JURISDICTION. ALL COMPONENTS SHALL MATE/MATCH THE EXISTING SYSTEM. WIRING SHALL BE PER MANUFACTURERS REQUIREMENTS.

Gladdfield Engineering Group assumes design responsibility for this project for only the mechanical, plumbing and electrical disciplines with drawing sheet number beginning with M, P, and E. All other drawings should be considered the work of others. Further, drawings in this project may contain information pertinent to other projects, including but not limited to sections and elevations, site plans and surveys and other information pertinent to showing the mechanical, plumbing and electrical work which is furnished by others, generally indicated by screened or light type. Gladdfield Engineering Group assumes no responsibility or liability for inaccurate or misleading information prepared by others. The design is the responsibility of the MPE disciplines. Gladdfield Engineering Group assumes no responsibility for the design of mechanical, plumbing and electrical disciplines contained herein, generally indicated in bold type.

2	19	WALK-IN SYSTEMS	20	2	1000	A	20	MIXER	20	1	1590	
	21	WALK-IN LTS/CONTRLS	20	1	1000	B	22	RECEPTACLES	20	1	720	
	23	SPARE	20	1	500	C	24	SPARE	20	1	-	
	25	SPARE	20	1	-	A	26	SPARE	20	1	-	
	27	SPARE	20	1	-	B	28					
	29	WH-1	20	1	500	C	30	EF-1	15	2	385	2
	31				3480	A	32				385	
	33	EXISTING RTU-5	60	3	3480	B	34	EF-2	15	2	500	2
	35				3480	C	36	EF-3	15	1	696	2
	37				6720	A	38				2040	
	39	EXISTING RTU-6	50	3	6720	B	40	MAU-1	25	3	2040	2
	41				6720	C	42				2040	
	43				5878	A	44				2159	
	45	FCU-1	50	3	5878	B	46	HP-1	30	3	2159	2
	47				5878	C	48				2159	
	49	SPACE	-	1	-	A	50	SPACE	-	-	-	
	51	SPACE	-	1	-	B	52	SPACE	-	1	-	
	53	SPACE	-	1	-	C	54	SPACE	-	1	-	

**NOTES:**

1. POWER FROM PANEL P FROM 400-AMP FUSED DISCONNECT SWITCH. REPLACE FUSES WITH 200-AMP RATED FUSES.
2. COORDINATE POWER REQUIREMENTS WITH EQUIPMENT PROVIDED.

LIGHT FIXTURE SCHEDULE			
TYPE	MANUFACTURER	LAMP	VOLTS WATTS
A	2x4 TROFFER SELECTED BY ARCHITECT	LED	120 32
B	LED TRACK LIGHT FIXTURE AND TRACK RAIL SYSTEM SELECTED NY ARCHITECT	LED	120 10
C	CAN LIGHT SELECTED BY ARCHITECT	LED	120 10
EM	EXITRONIX #LED90	(2) LED HEADS WITH UNIT	120 10
EEM	EXITRONIX #MLED	WEATHERPROOF LED REMOTE	8 8
XEM	EXITRONIX #VLED-I-WH-EL90-R	RED LED AND (2) LED HEADS WITH UNIT	120 15
X	EXITRONIX #VEX-U-BP-WB-WH-120	RED LED WITH UNIT	120 5
X2	EXITRONIX #VEX-U/2-BP-WB-WH-120	RED LED WITH UNIT	120 5

**NOTES:**

- TYPE 'X' AND/OR 'XEM' FIXTURES SHALL HAVE 12 WATTS OF REMOTE CAPACITY AND POWER TYPE 'EEM'.

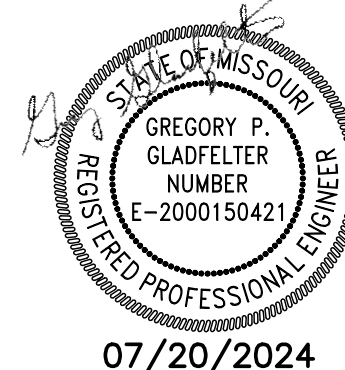

07/20/2024

MAGIC NOODLE  
1020 SW PRYOR, UNIT B  
LEE'S SUMMIT, MO

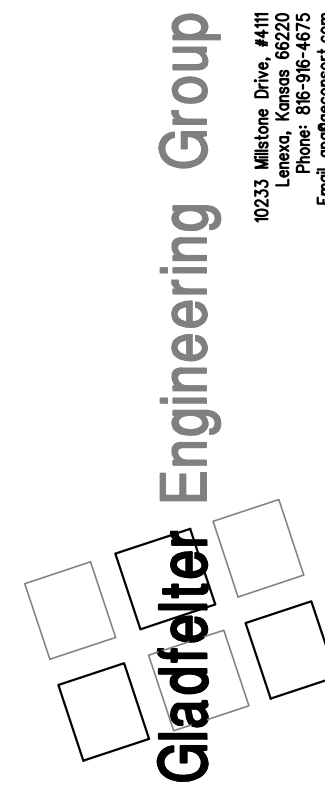

Date:	Issued for:
05/17/24	PERMIT
06/10/24	CITY COMMENTS
07/20/24	OWNER CHANGE ORDER

Project number:  
24-069  
Drawn:  
JEE/SWB/GPG  
Date:  
2024/04/13  
Sheet Number:

E201

### POWER PLAN NOTES #

- 30A/2P, NON-FUSED, NEMA 3R DISCONNECT SWITCH INSTALLED ON SIDE OF UNIT. DO NOT INSTALL ON ACCESS PANEL.
- 30A/3P, NON-FUSED, NEMA 3R DISCONNECT SWITCH INSTALLED ON SIDE OF UNIT. DO NOT INSTALL ON ACCESS PANEL.
- 3/4" CONDUIT WITH 3-#10 (CU) AND 1-#10 (CU) GROUND WIRE.
- 60A/3P, NON-FUSED, NEMA 3R DISCONNECT SWITCH INSTALLED ON SIDE OF UNIT. DO NOT INSTALL ON ACCESS PANEL.
- 3/4" CONDUIT WITH 3-#8 (CU) AND 1-#10 (CU) GROUND WIRE.
- 20A/1P, HORSEPOWER RATED TOGGLE SWITCH INSTALLED ON WALL FOR DISCONNECTING MEANS.
- POWER FROM LIGHTING CIRCUIT.
- 30-AMP, 3-POLE NEMA 3R DISCONNECT SWITCH.
- 3/4" C WITH FOUR #10 CU.

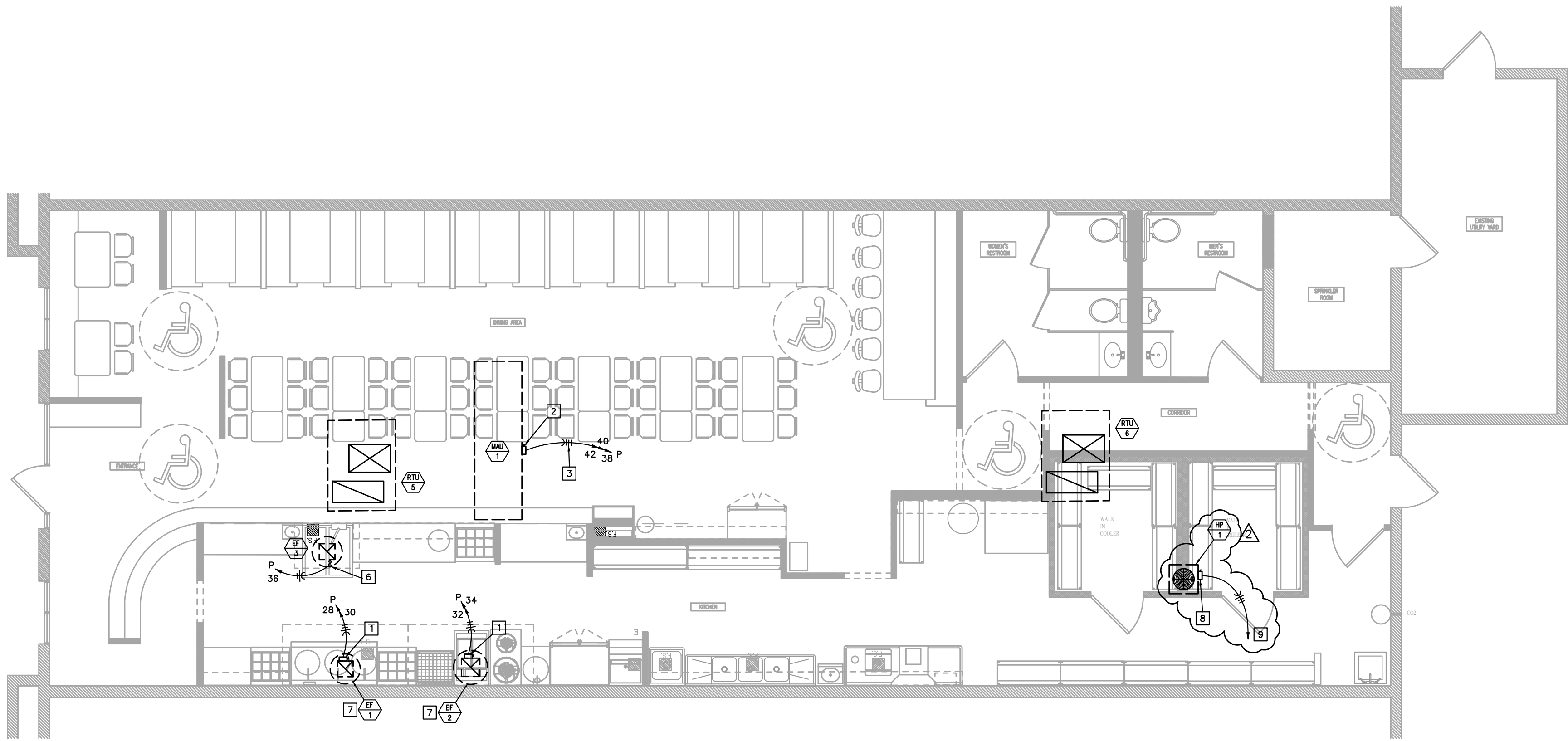

ROOF POWER PLAN  
3/16" = 1'-0"  
NORTH

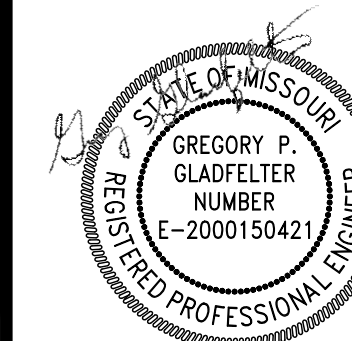

Gladfelter Engineering Group assumes design responsibility for this project for only the mechanical, plumbing and electrical disciplines with drawing sheet number beginning with M, P and E. All other drawings should be considered the work of others. Further, drawings in this project set may contain drawing information, including but not limited to: architectural plans, sections and elevations, site plans and surveys and other information pertinent to showing the mechanical, plumbing and electrical work which is furnished by others, generally indicated by screened or light type. Gladfelter Engineering Group assumes no responsibility or liability for the accuracy or regulatory compliance for work prepared by others even though shown on MPE drawings. Gladfelter Engineering Group assumes responsibility only for the design of mechanical, plumbing and electrical disciplines contained herein, generally indicated in bold type.



07/20/2024

**MAGIC NOODLE**  
1020 SW PRYOR, UNIT B  
LEE'S SUMMIT, MO

**Gladfelter** Engineering Group  
10233 Millstone Drive, #1101  
Lanens, Kansas 66220  
913-491-8800  
www.gladfelter.com

Date:	Issued for:
05/17/24	PERMIT
06/10/24	 CITY COMMENTS
07/20/24	 OWNER CHANGE ORDER

Project number: 34-061

Drawn: JEE/SWB/GPG

Date: 2024/04/13

Sheet Number:

## E200

ELECTRICAL PLAN NOTES #

1. INSTALL OUTLET BOX FOR WIRING DEVICE AT 48" AFF.
2. RECEPTACLE FOR DISHWASHER INSTALLED BELOW COUNTERTOP. INSTALL IN AN ACCESSIBLE MANNER.
3. 20A/1P, HORSEPOWER RATED TOGGLE SWITCH FOR DISCONNECTING MEANS INSTALLED ON SIDE OF UNIT. DO NOT INSTALL ON ACCESS PANEL.
3. 30A/2P, NON-FUSED, NEMA 3R DISCONNECT SWITCH INSTALLED ON SIDE OF UNIT. DO NOT INSTALL ON ACCESS PANEL.
5. J-BOX FOR CONNECTION OF WALK-IN LIGHTS AND CONTROLS. VERIFY EXACT LOCATION AND MOUNTING HEIGHT WITH OWNER/ARCHITECT PRIOR TO ROUGH-IN.
6. J-BOX FOR CONNECTION OF HOOD/ANSUL. VERIFY EXACT LOCATION AND MOUNTING HEIGHT WITH OWNER/ARCHITECT PRIOR TO ROUGH-IN.
7. J-BOX FOR CONNECTION OF HOOD LIGHTS AND CONTROLS. VERIFY EXACT LOCATION AND MOUNTING HEIGHT WITH OWNER/ARCHITECT PRIOR TO ROUGH-IN.
8. OUTLET BOX FOR WIRING DEVICE INSTALLED AT 6'-0" AFF.
9. SHOW-WINDOW RECEPTACLE INSTALLED IN CEILING. INSTALL WITHIN 12" OF WINDOW.
10. POWER FROM LIGHTING CIRCUIT.
11. COORDINATE LOCATION OF PANEL P WITH THE OWNER. EXTEND MIN. 2" COMPART FROM EXISTING 2-1/2" CONDIT. RUL. S #3/0 CU AND 1 #6 CU G FROM EXISTING 400-AMP DISCONNECT SWITCH PANEL P. REPLACE EXISTING 400-AMP FUSES WITH 200-AMP FUSES AT DISCONNECT SWITCH (3-POLE).

12. 50-AMP, 3-POLE DISCONNECT SWITCH.
13. 3/4" C WITH FOUR #8 CU.
14. ROOF MOUNTED CONDENSER.
15. EVAPORATOR.

## ELECTRICAL GENERAL NOTES

- A) SEE ARCHITECTURAL REFLECTED CEILING PLANS FOR EXACT LOCATION OF LIGHT FIXTURES.
- B) COORDINATE NEMA RATING OF APPLIANCE PLUGS WITH THE EQUIPMENT SPECIFICATIONS.
- C) ALL RECEPTACLES WITHIN 6' OF WATER BEARING FIXTURES, EXTERIOR OUTLETS AND ALL OUTLETS IN KITCHEN AREAS SHALL BE GFI STYLE OR THE CIRCUIT SERVING THOSE DEVICES SHALL BE PROTECTED BY MEANS OF A GFI CIRCUIT BREAKER.
- D) OUTLET AND SWITCH BOXES INSTALLED IN RATED WALLS SHALL BE PROVIDED WITH UL LISTED PUTTY PADS TO PROTECT THE RATING OF THE WALL.
- E) CONNECT ALL NIGHT LIGHT, EXIT LIGHT AND EMERGENCY LIGHT FIXTURES TO UNSWITCHED HOT-LEG OF NEAREST 120V LIGHTING CIRCUIT IN SAME AREA.
- F) VERIFY EXISTING CONDITIONS BEFORE COMMENCING WORK.

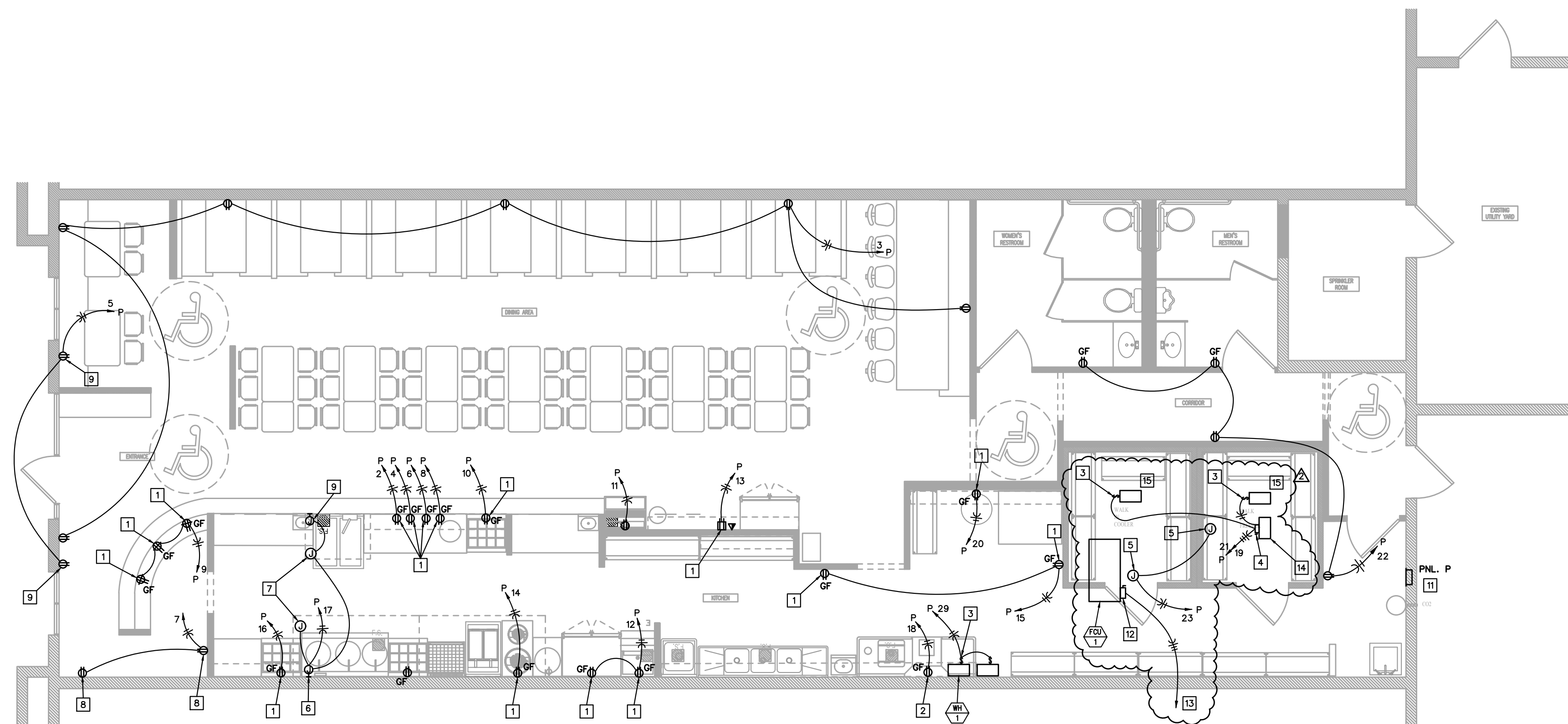

**POWER FLOOR PLAN**

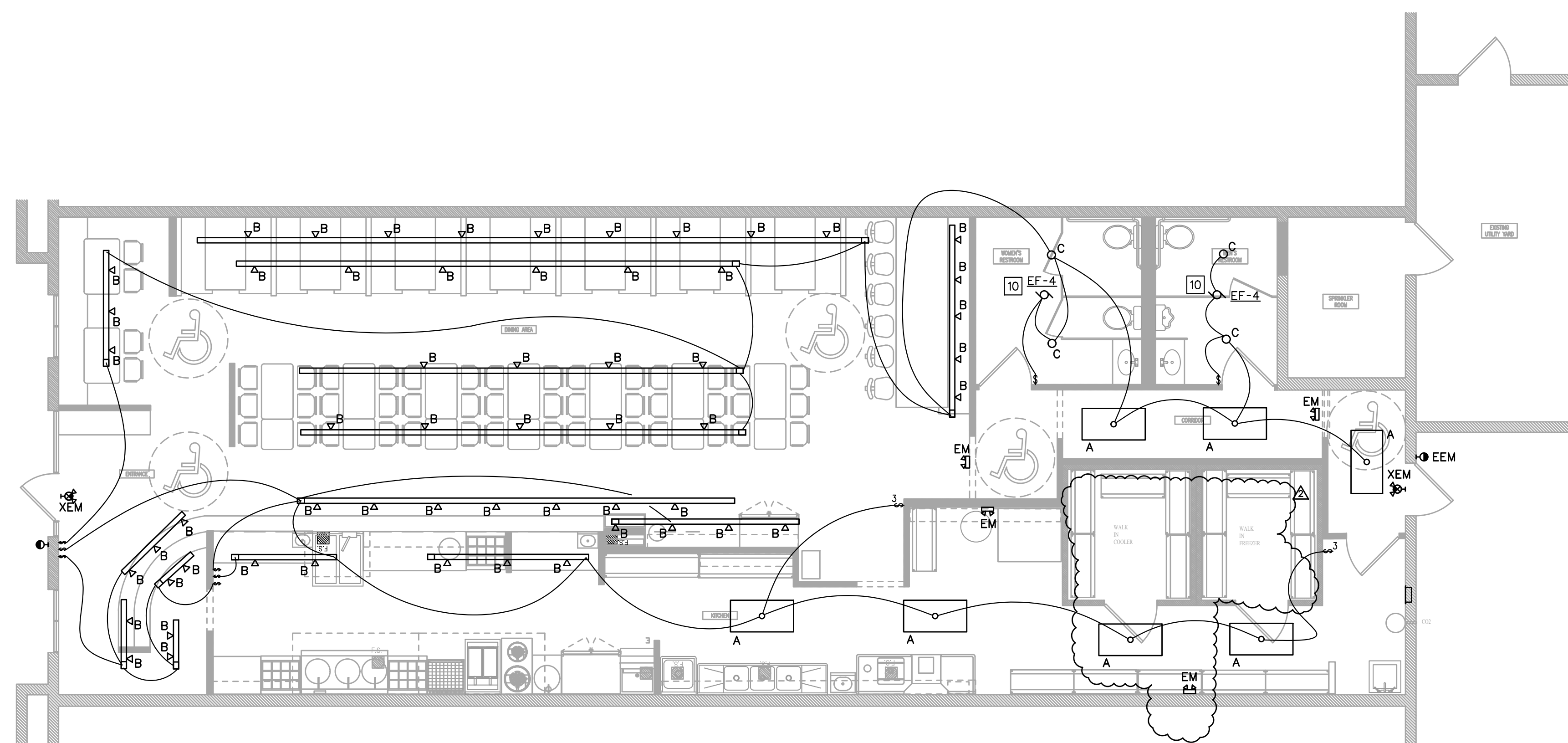

## LIGHTING FLOOR PLAN

Glodfelter Engineering Group assumes design responsibility for this project for only the mechanical, plumbing and electrical disciplines with drawing sheet numbers being W, P, and E. All other drawings should be considered the work of others. Further, drawings in this project set may contain drawing information, including but not limited to: architectural plans, sections and elevations, site plans and surveys and other information pertinent to showing the location of the proposed project. Glodfelter Engineering Group does not warrant that the drawings are screened or light type. Glodfelter Engineering Group assumes no responsibility or liability for the accuracy or regulatory compliance for work prepared by others even though shown on Glodfelter Engineering Group drawings. Glodfelter Engineering Group does not warrant that the mechanical, plumbing and electrical disciplines contained herein, generally indicated in bold type.